

**SCHOOL OF EDUCATION BUILDING  
DEDICATION YEAR 1971-1972**

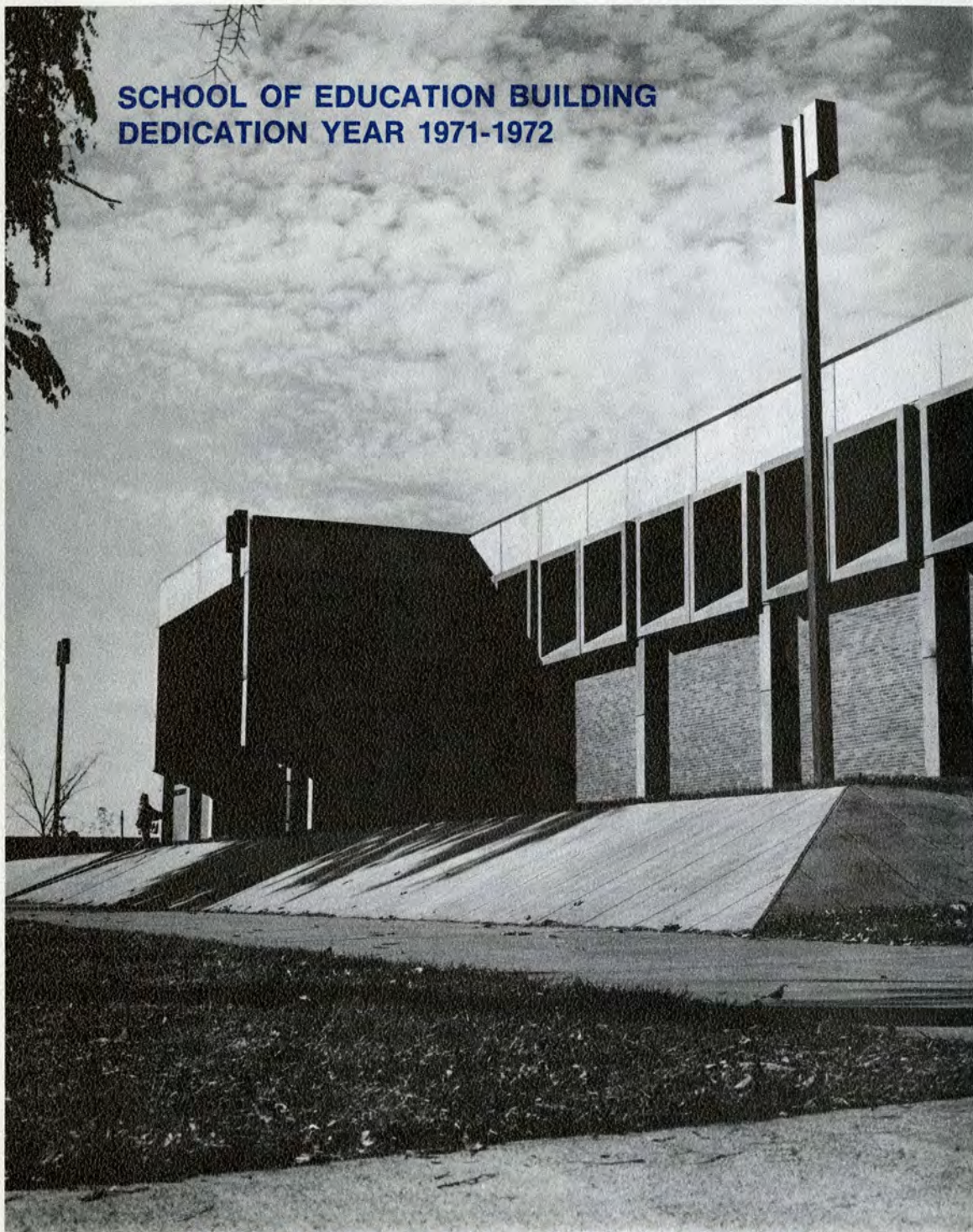

**ST. CLOUD STATE COLLEGE / ST. CLOUD, MINNESOTA**



## **DEDICATION YEAR OBSERVANCE**

The Education Building Dedication Committee decided to have the entire 1971-72 academic year serve as a dedication observance for the Education Building rather than the traditional one or two-day formal dedication program. Following are some of the major events during the Dedication Year:

Homecoming / October 23, 1971  
Education Building Open House

Lecture / January 24 & 25, 1972  
Mrs. Elizabeth Koontz  
Director of the Women's Bureau  
U. S. Department of Labor

Lecture / February 4, 1972  
Dr. Richard Hawes  
Consulting Psychologist & Vice President  
Glasser Education Training Center  
Los Angeles

Lecture / February 10 & 11, 1972  
Dr. Vernon Stroud  
Director of Speech Pathology and Audiology  
University of Cincinnati

April 25, 1972  
Education Building Cornerstone Ceremony

April 25, 1972  
School of Education Dedication Banquet

Lecture / May 2, 1972  
Dr. Duane Mattheis  
Deputy Commissioner for School Systems  
U. S. Office of Education





## THE EDUCATION BUILDING

Seven years have elapsed since the request for a School of Education Building reached the top of the priority list for construction on the St. Cloud State College campus.

The request to the Legislative Building Commission, the appropriation of planning money, initial planning, appropriation of construction money, intensive planning with the architect, construction and moving have been steps along the way.

Hopes realized, frustrations overcome or lived with, adjustment to the space age pace of changing needs and demands — these have been a part of those seven years until now.

The design and construction of a building always has a philosophical base. The School of Education building was designed to serve people and programs that are people oriented.

It is designed to provide an environment which invites communication between people: college students and faculty, and the youth and adults of the community.

It is designed for flexibility so that activities and programs can be adapted to changing human and social needs.

It is an attractive, quiet and spacious building that encourages individuals to seek out a corner in which to study, or just to sit and think.

The past has been a time of planning and construction; the present, of getting settled and testing the capabilities of the facility.

What of the future?

We have now come full cycle. Seven years ago we were asking: What kind of building would provide an environment where all who used it would be stimulated to learn, to try different ideas and to work together comfortably? Now we are asking: How can we utilize this building to foster good human relationships and develop approaches to learning and teaching to meet human needs of which we are not yet aware?

Irvamae Applegate, *Dean*  
School of Education





## SCHOOL OF EDUCATION BUILDING

It is designed to provide an environment which invites communication between people: college students and faculty, and the youth and adults of the community.

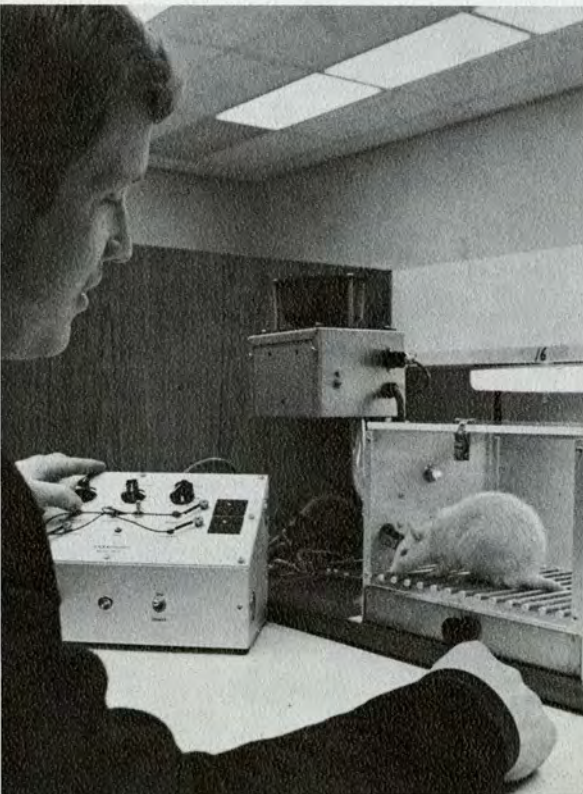







## **EDUCATION BUILDING FACULTY**

Irvamae Applegate, Dean

Alvin Schelske, Assistant to the Dean

### **ELEMENTARY EDUCATION**

Owen Hagen, Chairman  
Florence Anderson  
James W. Anderson  
Edgar Bavery  
Lynette Chang  
Audrey Crawford  
Martha Dallmann  
George Farrah  
Kathleen Henning  
Janet Huntzinger  
Louis Karakas  
Gordon Mortrude  
Thomas Park  
Boyd Purdom  
Rosemary Roehl  
Roger Rouch  
Russell Schmidt  
Rodney Vacek

### **PSYCHOLOGY**

Jack Knutson, Chairman  
Derwyn Anderson  
Edna Anderson  
Charles Boltuck  
Mary Boltuck  
Mary Craik

Michael Gimpl  
Edwin Hark  
Albert Krueger  
Mary Kulp  
William Kukuk  
David Lesar  
Victor Lohmann  
Albert Luker  
John Mason  
Gerald Mertens  
Robert Murphy  
Eugene Perkins  
Mary Petersen  
Arthur Redding  
LeRoy Robertson\*  
Mary Scharf  
Eugene VanNostrand  
Richard Walker

### **SECONDARY EDUCATION**

Fred Menninga, Chairman  
Eugene Bjorklun  
Wilbur Brewer  
James Grunerud  
Peter J. Johnson  
Vernon Mork  
Lowell Mortrude

### **SPECIAL EDUCATION**

Stan Knox, Chairman  
Floyd Ayers  
Richard Bjorum\*  
Dixie Brunet\*  
James Lewis  
William Lovelace  
Charles McKain  
Quentin Robley  
Beverly Timmers

### **SPEECH SCIENCE, PATHOLOGY, AND AUDIOLOGY\*\***

Martin Kammermeier, Chairman  
Bonnie Brown  
Joseph Corcoran  
Joseph Germono  
Kathleen Laminen  
Eleanor Patton  
Karen Oxman  
Joan Jacobson

### **STUDENT TEACHING**

Floyd Perry, Chairman  
Frances Cochran  
William Durkop  
Joan Ellens  
Helen Folkerds  
Donald Grimstad  
C. Mark Hokenson  
Kenneth Kelsey  
Janet Korte  
Terry Krenz  
Thomas Lien  
Karen Lorentzen  
Myrtle Olson  
David Peterson  
Gerald Phelan  
Geraldine Rogness  
Erma Sentz  
LeRoy Steeves  
Loren Trnka  
Max Ziwisky

### **TELEVISION SERVICES**

Fred Polesak, Coordinator  
Keith Peterson\*  
David Tuchscherer\*

---

\*Graduate Teaching Assistant

\*\*The Department of Speech Science, Pathology & Audiology is a department of the School of Liberal Arts & Sciences. It is housed in the building because it makes use of certain special facilities in it.

Note: The Campus Laboratory School, the Department of Health, Physical Education and Recreation and the Department of Library and Audiovisual Education are housed nearby in the Gray Campus School, in Halenbeck Hall, and in the new Learning Resources Center, Centennial Hall.



## MINNESOTA STATE COLLEGE BOARD

Robert R. Dunlap, *President*  
Rochester

Frank G. Chesley, *Vice President*  
Red Wing

Howard B. Casmev, *Secretary*  
Commissioner of Education  
St. Paul  
*Ex officio member*

Arnold C. Anderson, *Treasurer*  
Montevideo

Sidney P. Gislason  
New Ulm

Mrs. Kenneth O. Johnson  
St. Paul

Harry H. MacLaughlin  
Minneapolis  
*Resigned April 1972*

Kennon V. Rothchild  
Mahtomedi

A. L. Stenberg  
East Grand Forks

---

G. Theodore Mitau, *Chancellor*  
Minnesota State College System  
St. Paul

---

Charles J. Graham, *President*  
St. Cloud State College  
St. Cloud

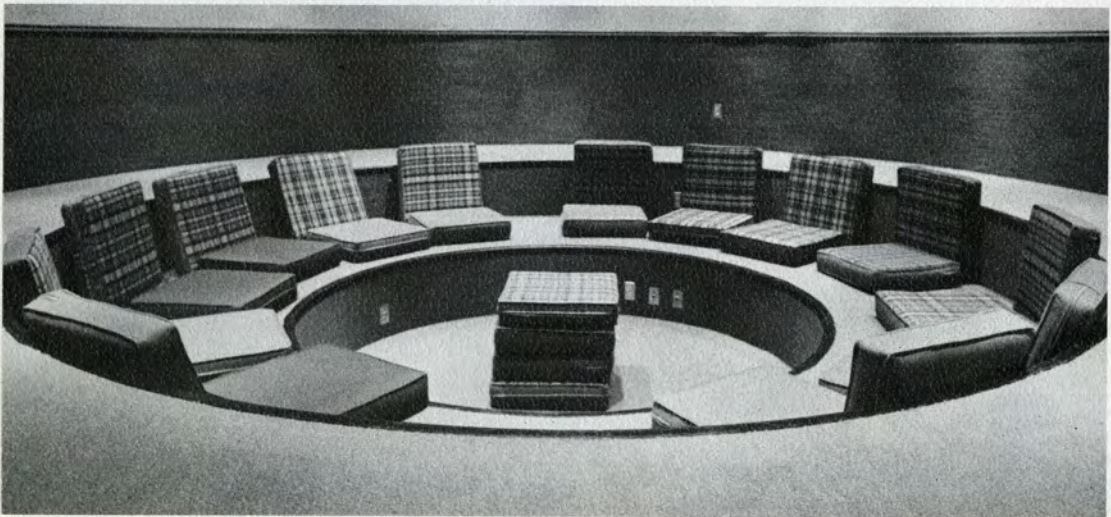





St. Cloud State College  
St. Cloud, Minnesota

