

• RETURN WOOD DET. RM # 127 & 206  
 • SCALE 3/4" = 1'-0"

• NIGHT RETURN WOOD & WORK COUNTER DET. VESTIBULE # 127 •  
 • SCALE 1/2" = 1'-0"

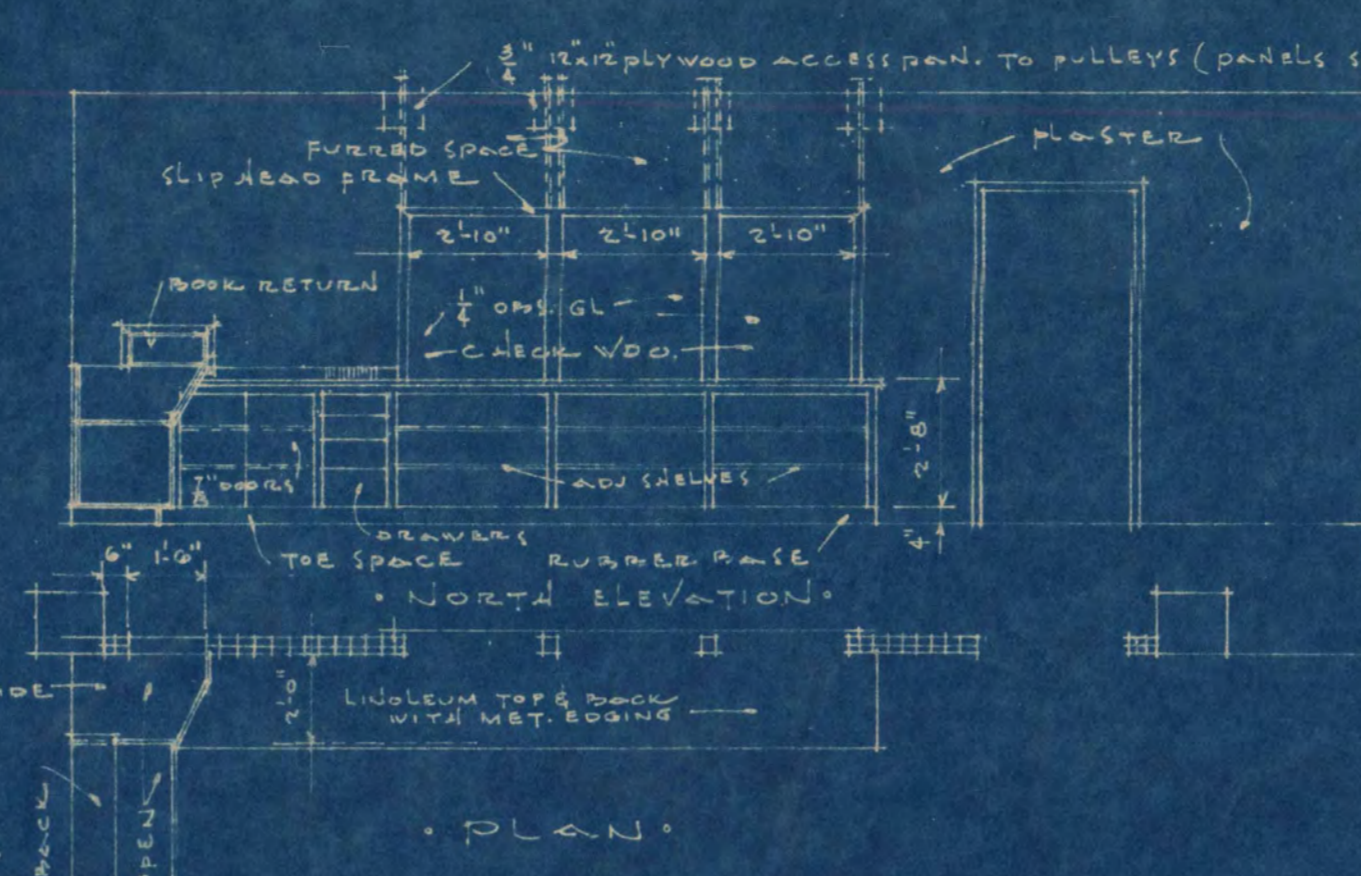

• CABINET DETAILS ROOM # 205 •  
 • SCALE 1/4" = 1'-0"

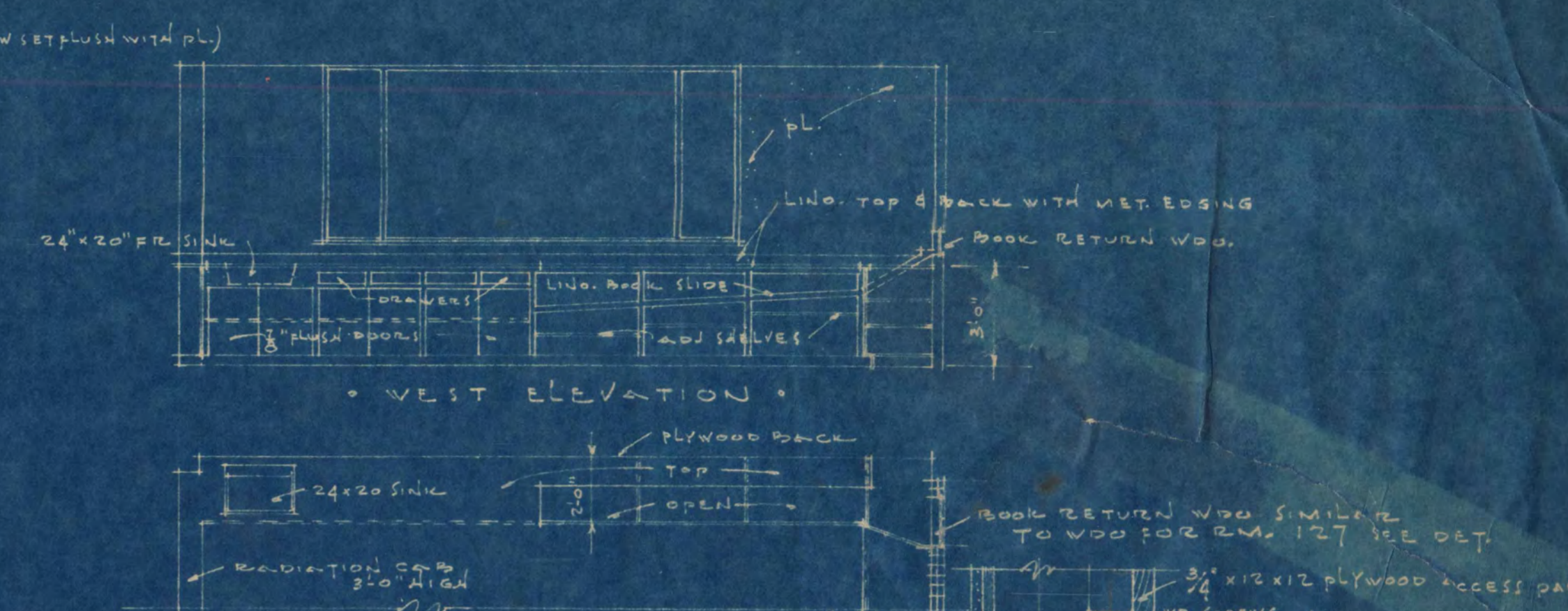

• PLAN •  
 • SECTION •

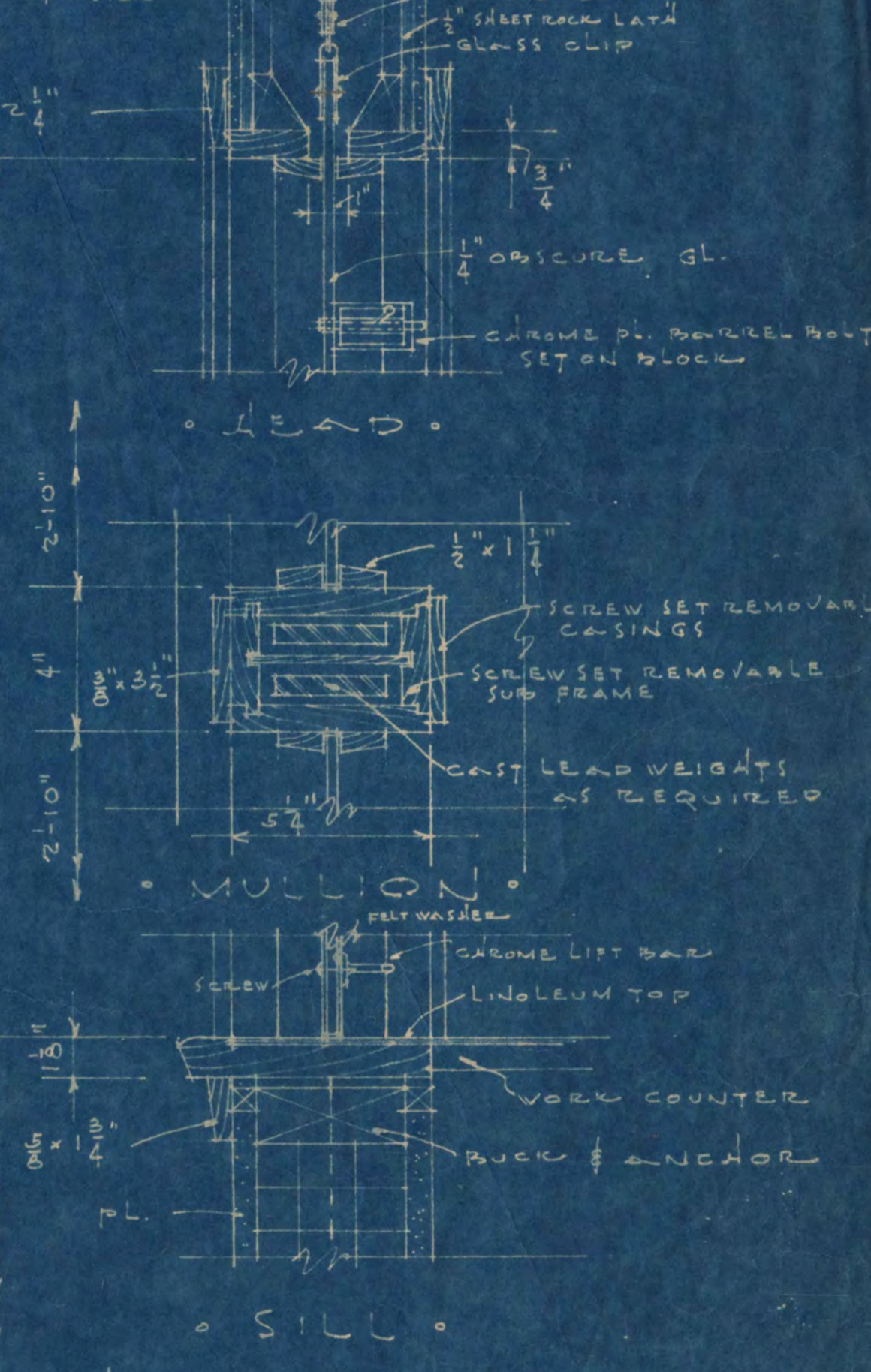
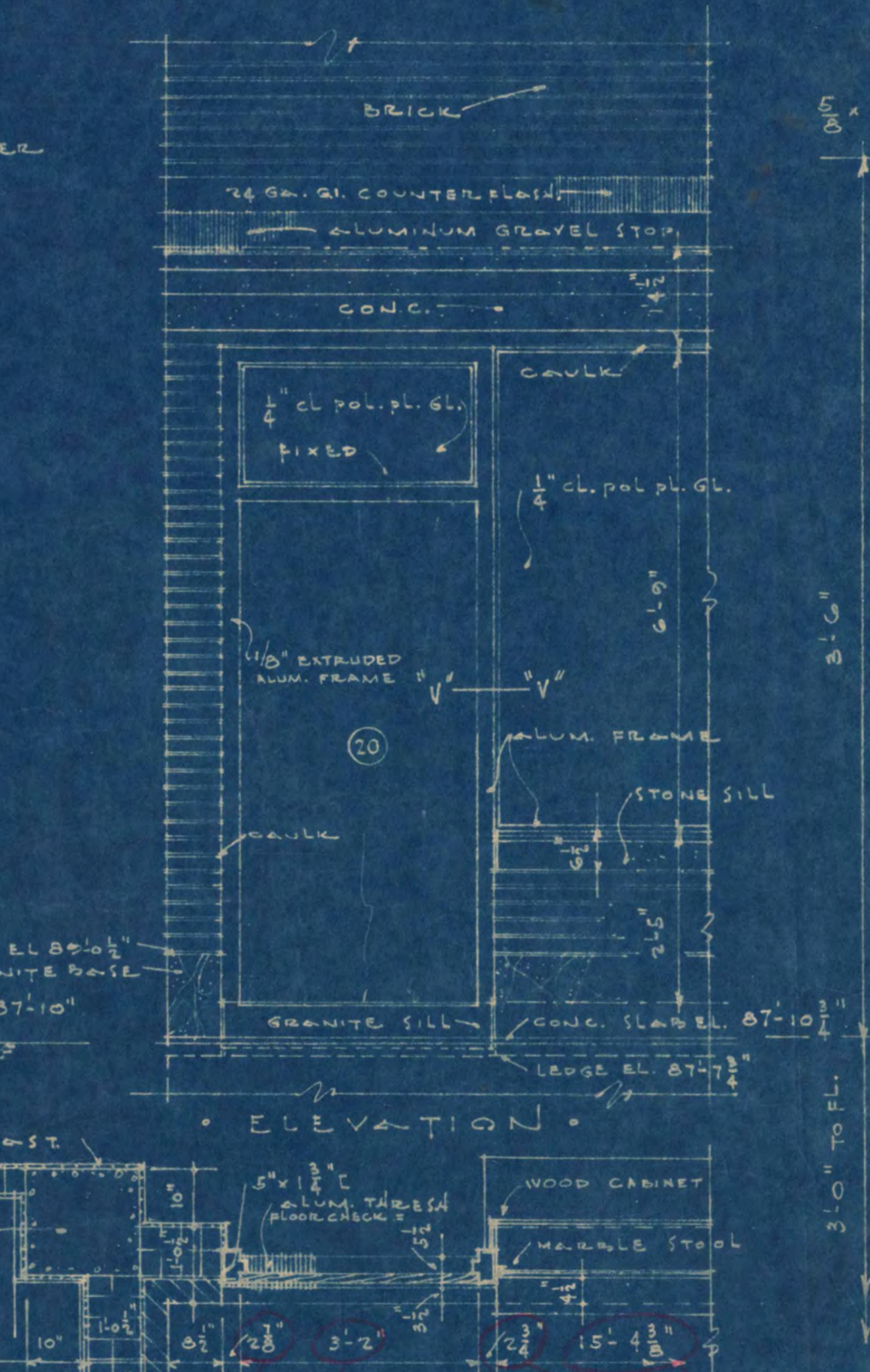
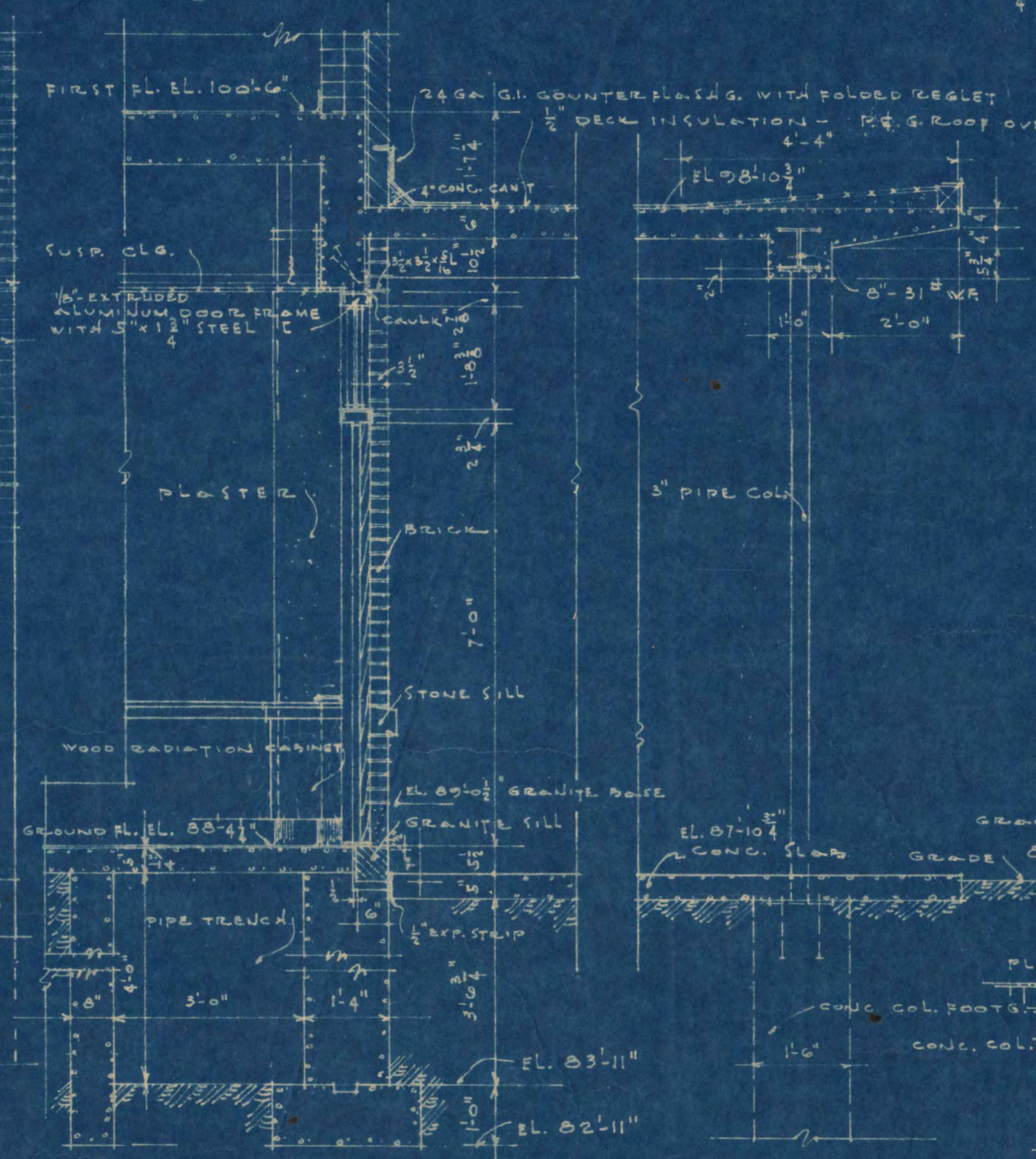
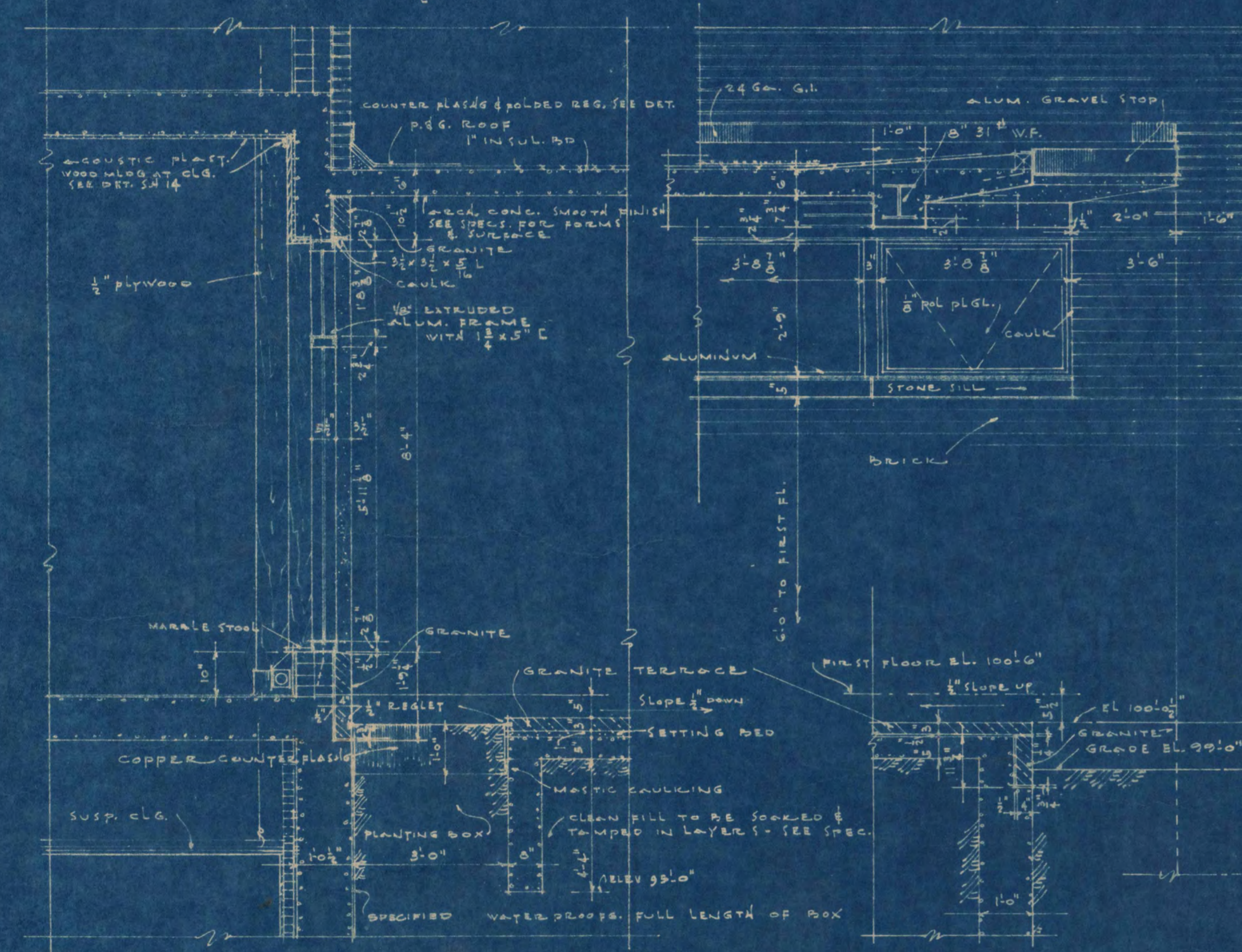

• CHECK WINDOW DET. ROOM 205 •  
 • SCALE 3/8" = 1'-0"

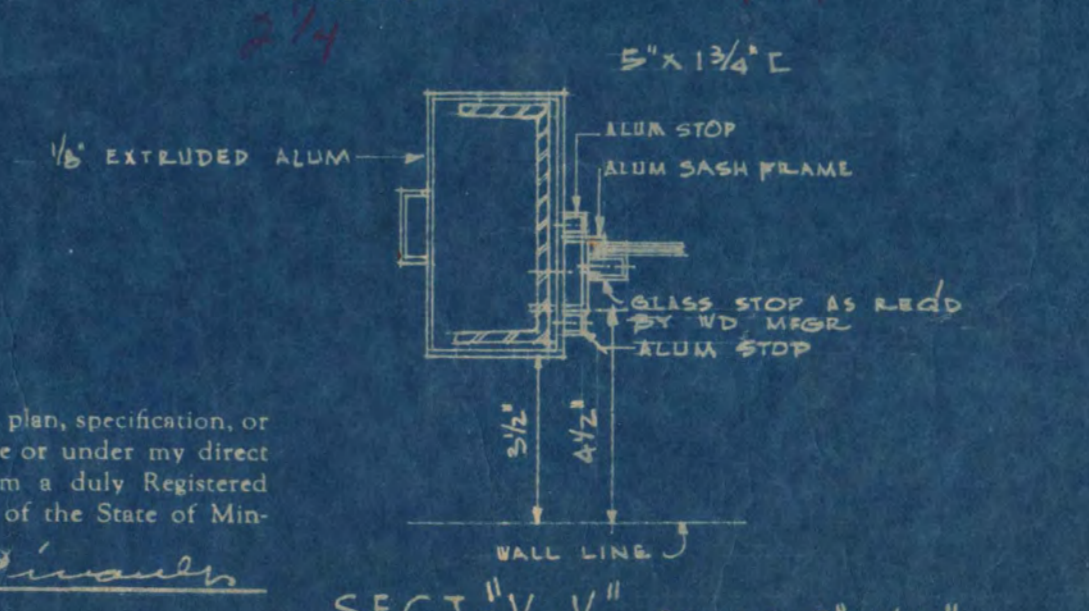
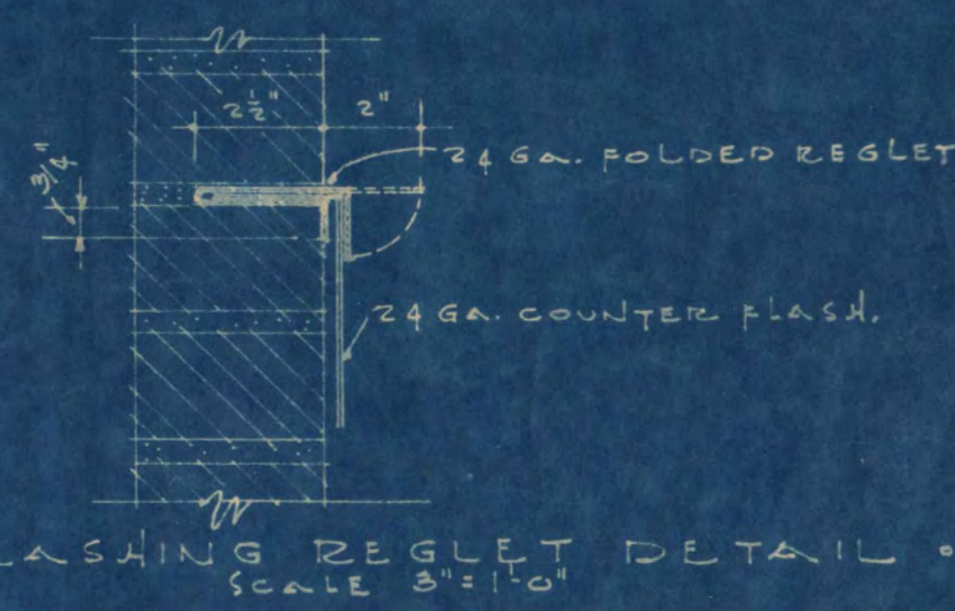

I hereby certify that this plan, specification, or report was prepared by me or under my direct supervision and that I am a duly Registered Architect under the laws of the State of Minnesota.  
 Louis C. Pinault

Date 1-20-51 Reg. No. 626

LIBRARY BUILDING STATE TEACHERS COLLEGE ST. CLOUD, MINNESOTA DEPT. OF ADMINISTRATION - STATE OF MINNESOTA ST. PAUL, MINNESOTA		SHEET NO. 11 OF 15 PROJ. NO.
DATE JAN. 31	LOUIS C. PINAULT, ARCHITECT ST. CLOUD, MINNESOTA GAUSMAN & MOORE, ENGINEERS ST. PAUL, MINNESOTA	
COMM. NO. 4920	APPROVED BY <i>John Healy</i> PRES. OF STATE TEACHERS COLLEGE BOARD	
DRAWN BY V.B.S. PLT	APPROVED BY <i>R. G. [Signature]</i> DEPT. OF ADMINISTRATION ST. PAUL, MINNESOTA	1318

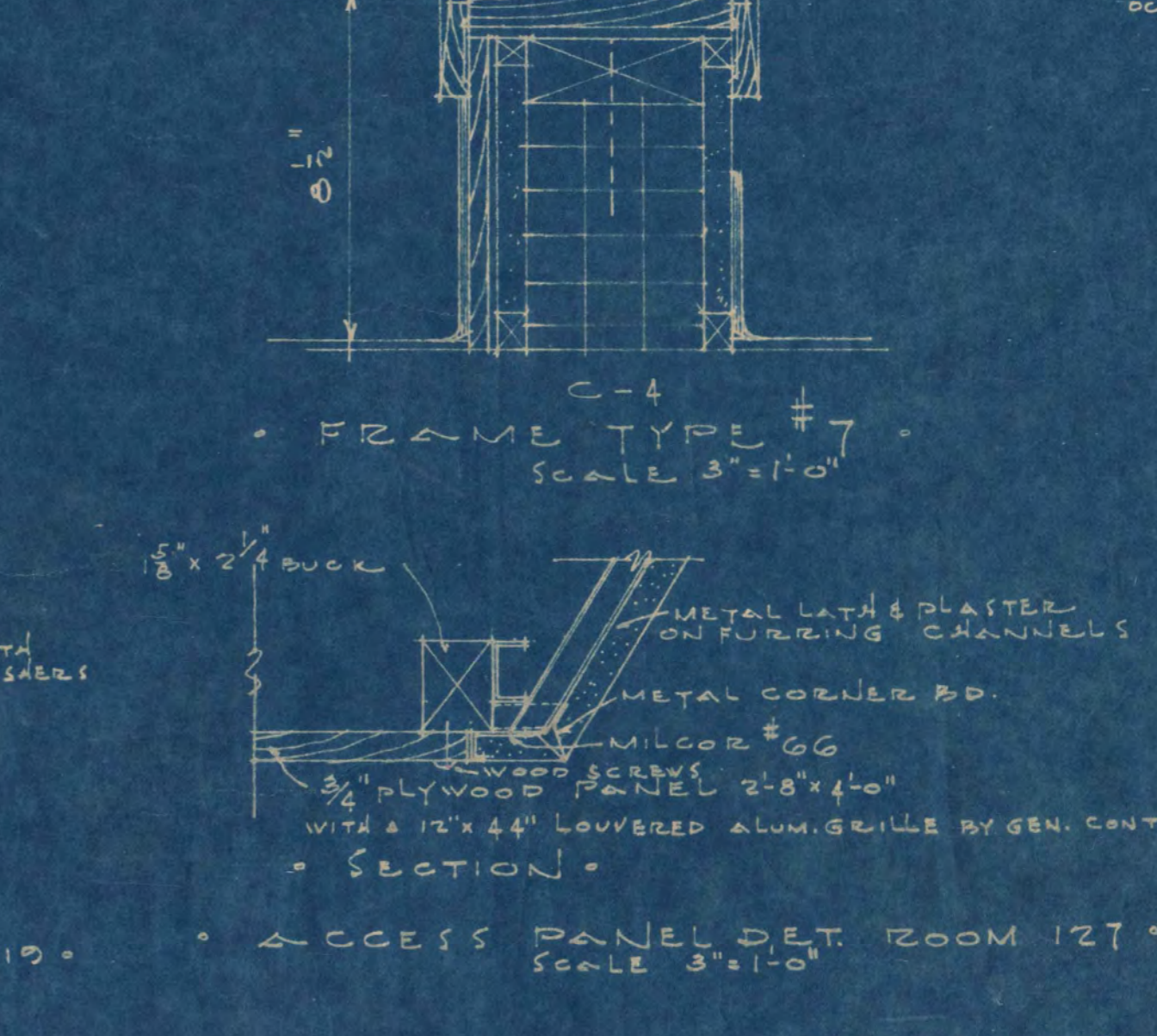
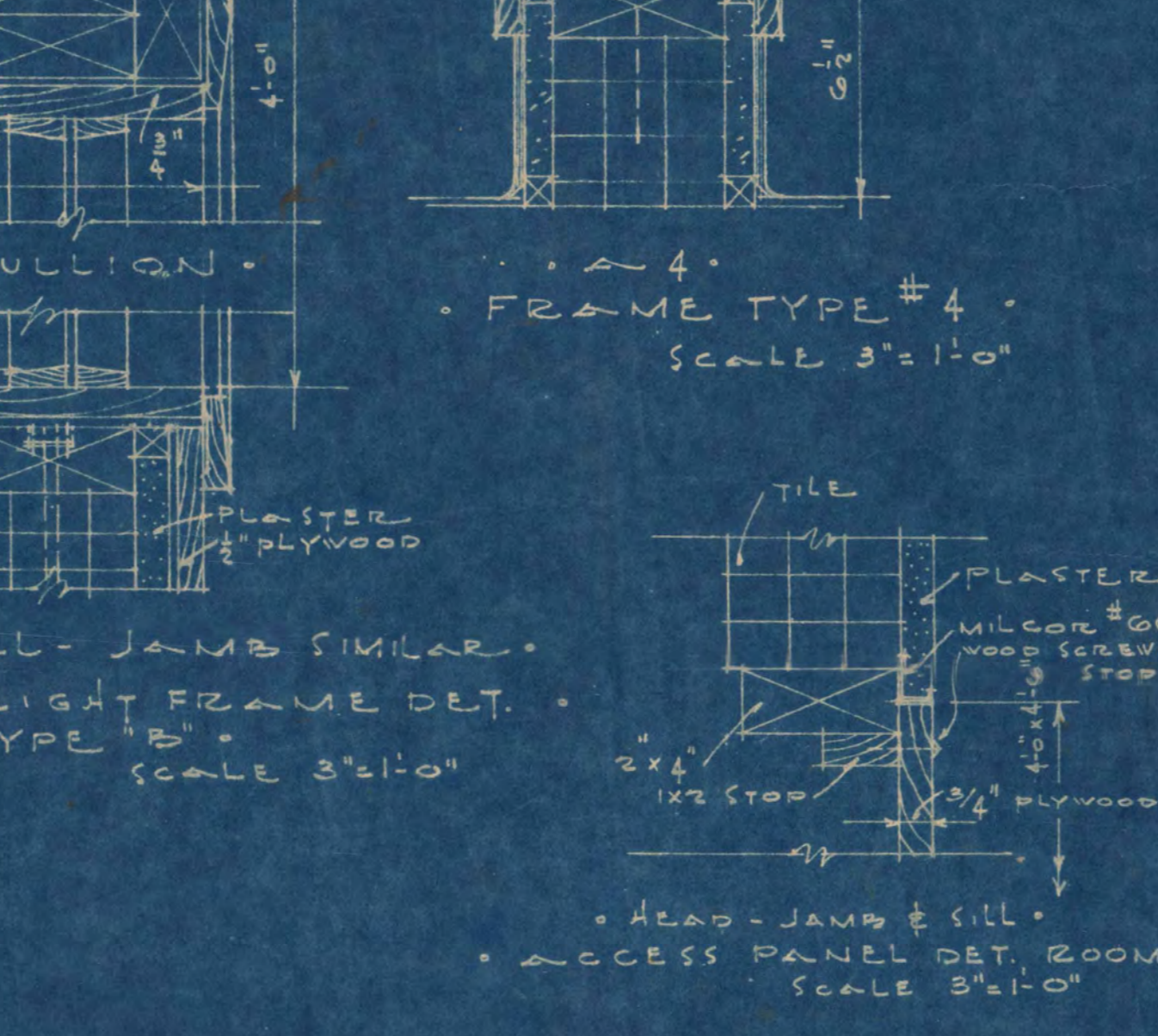
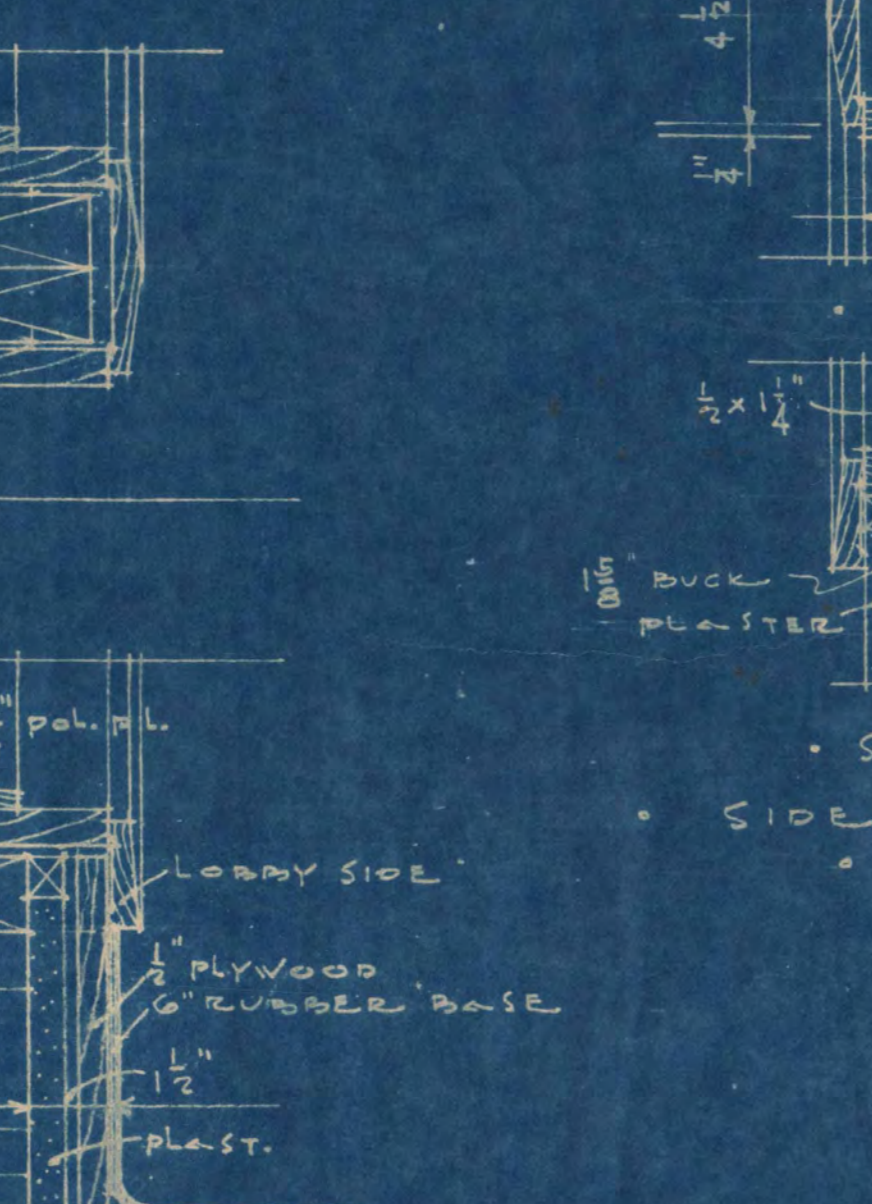
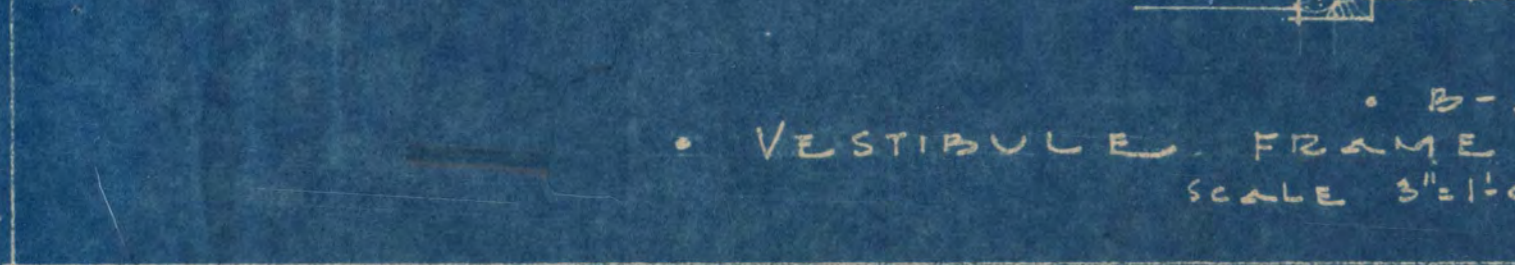
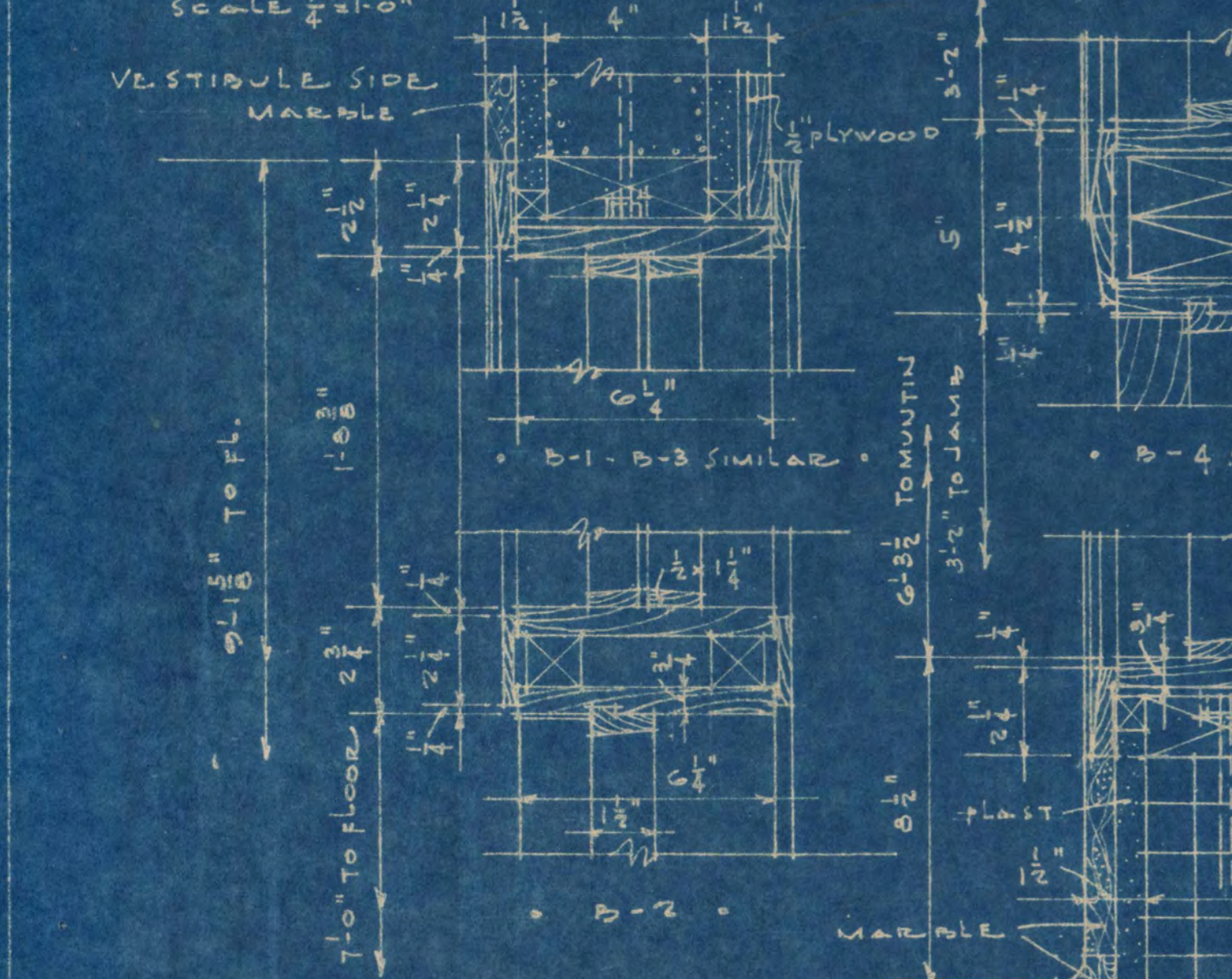
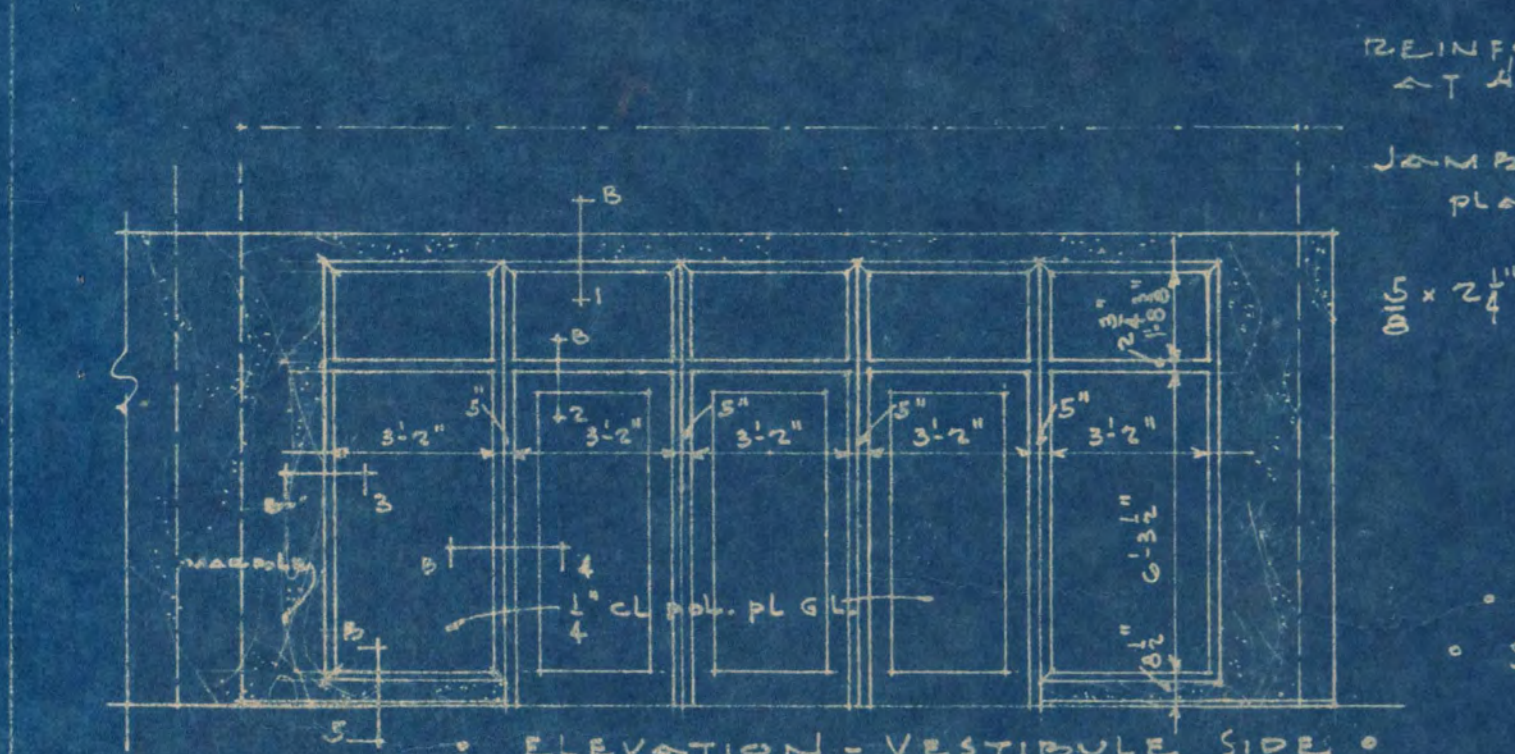
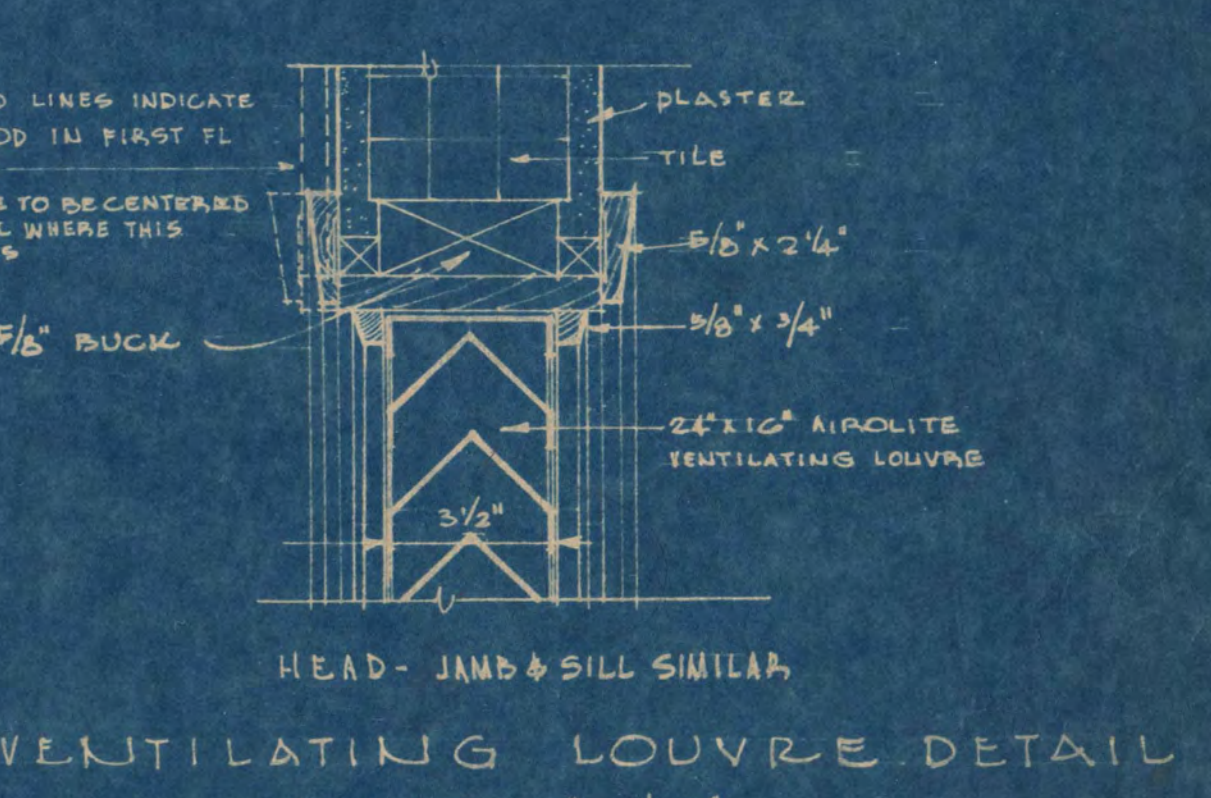
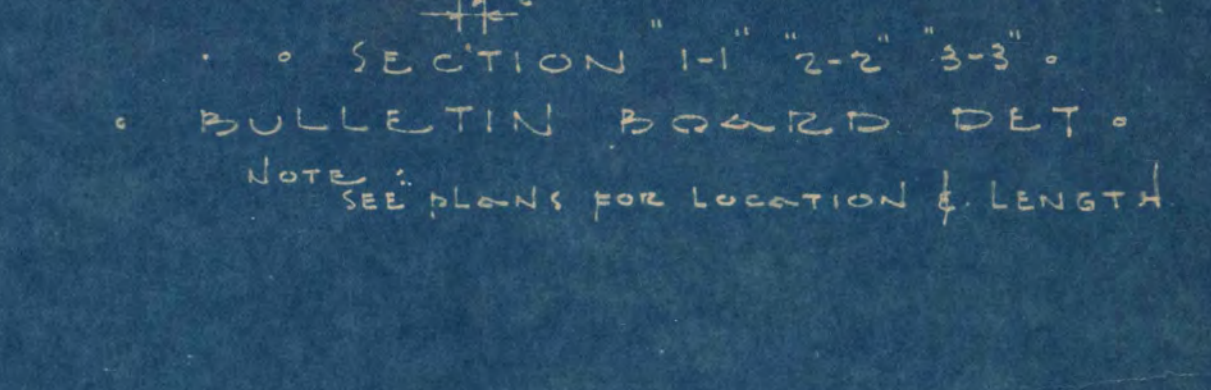
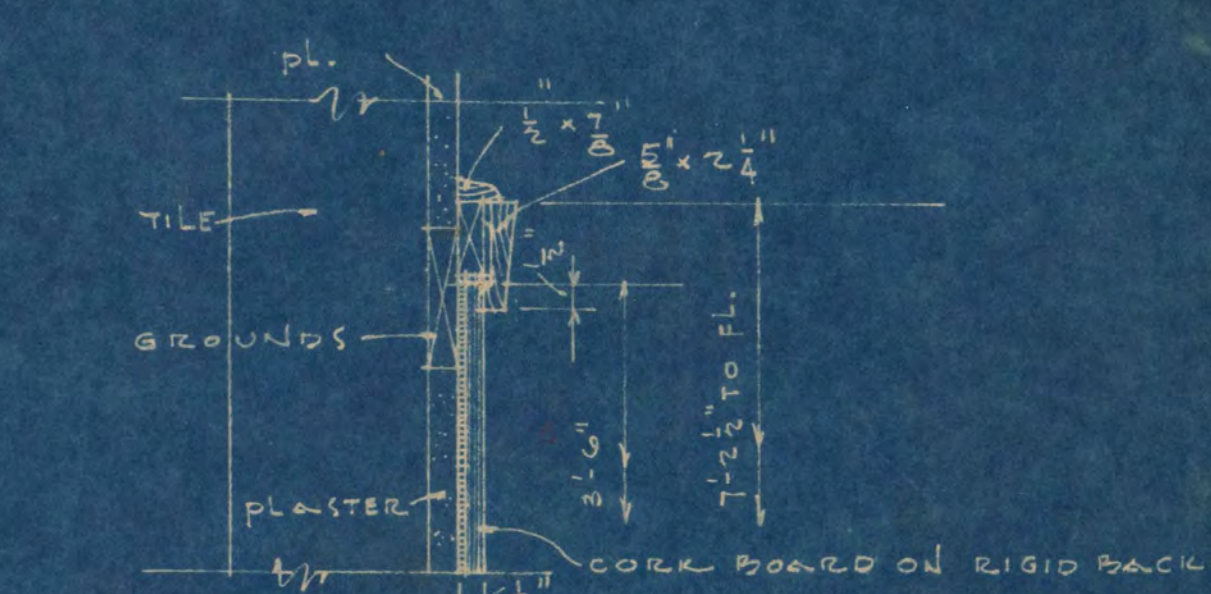
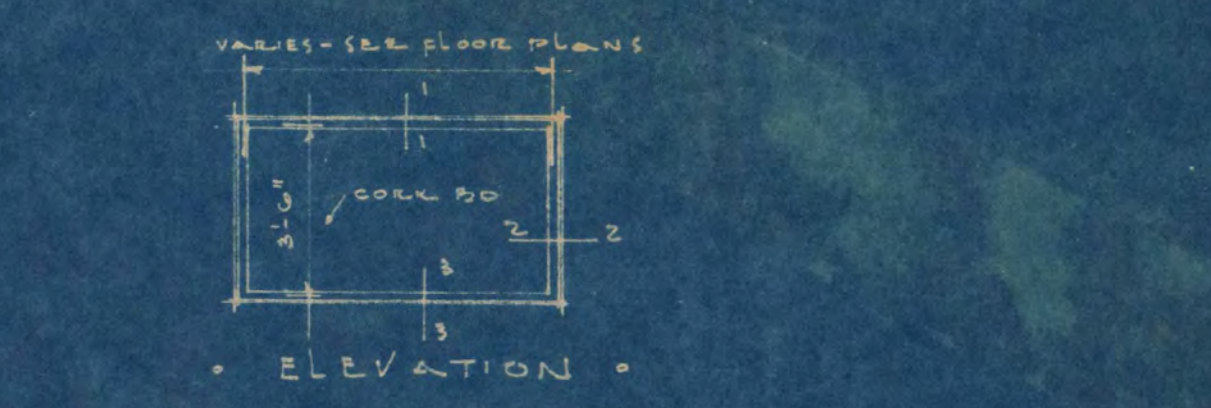
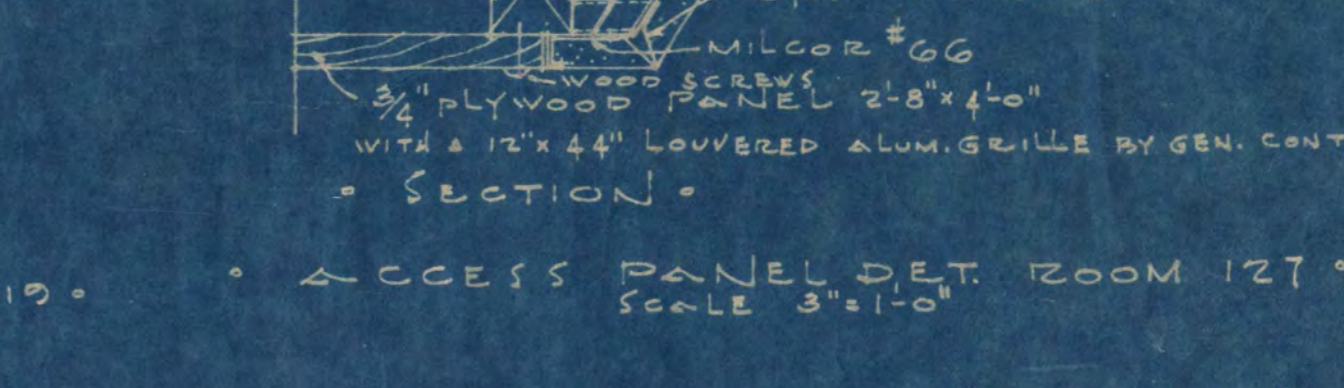
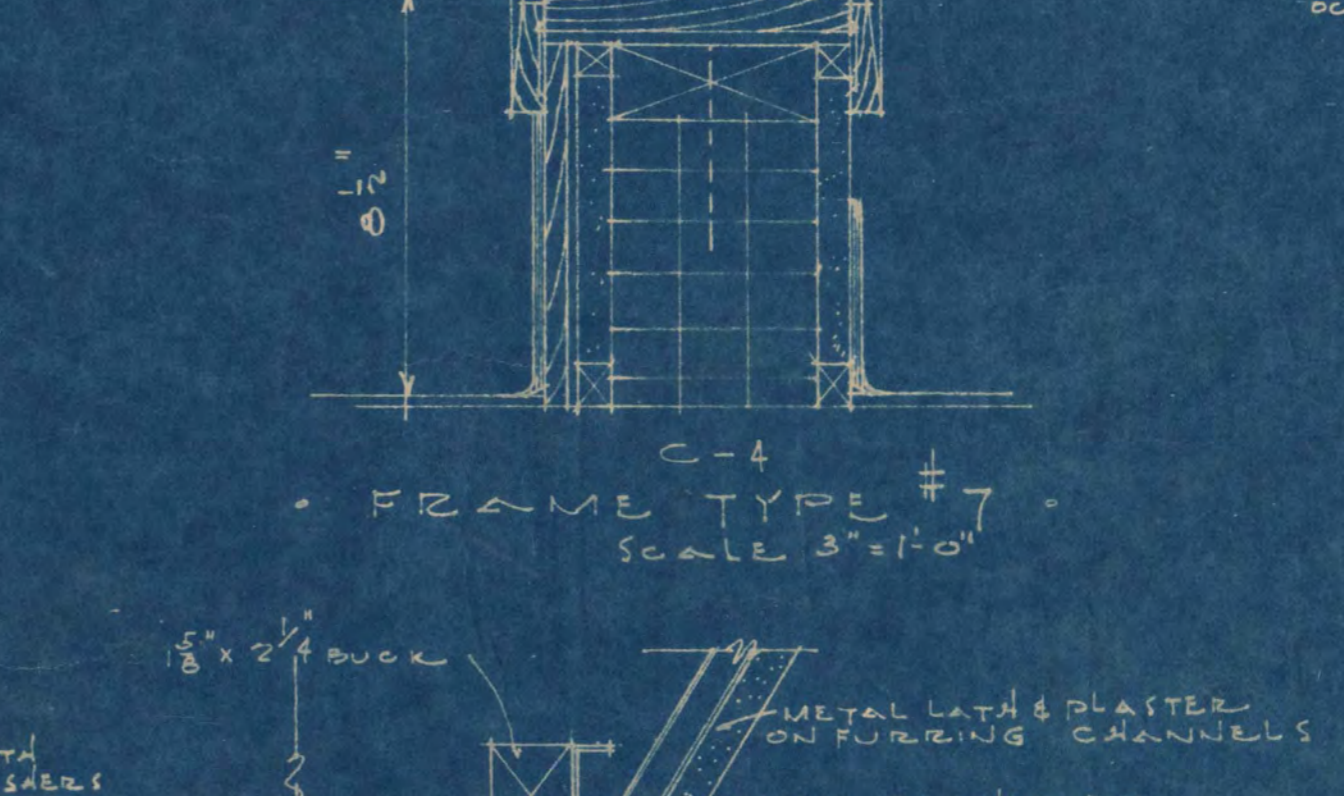
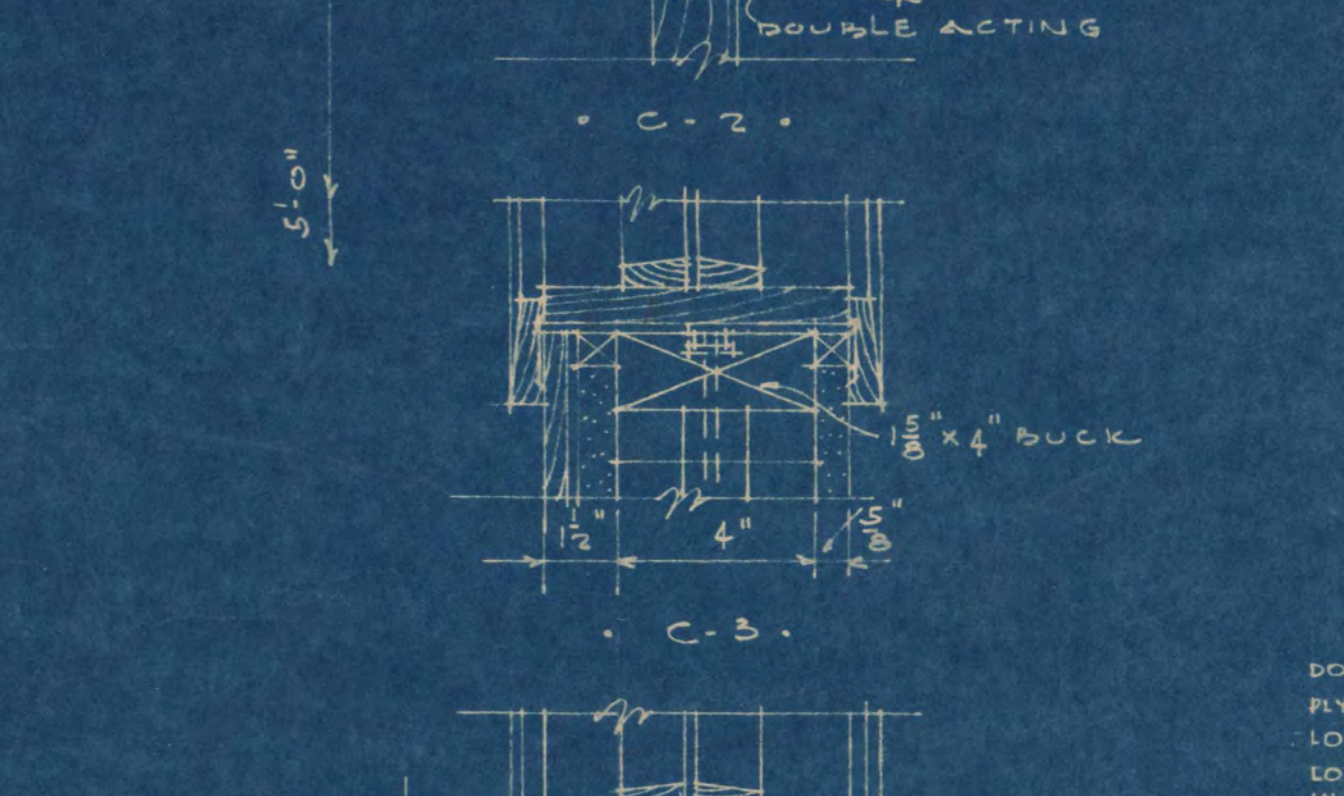
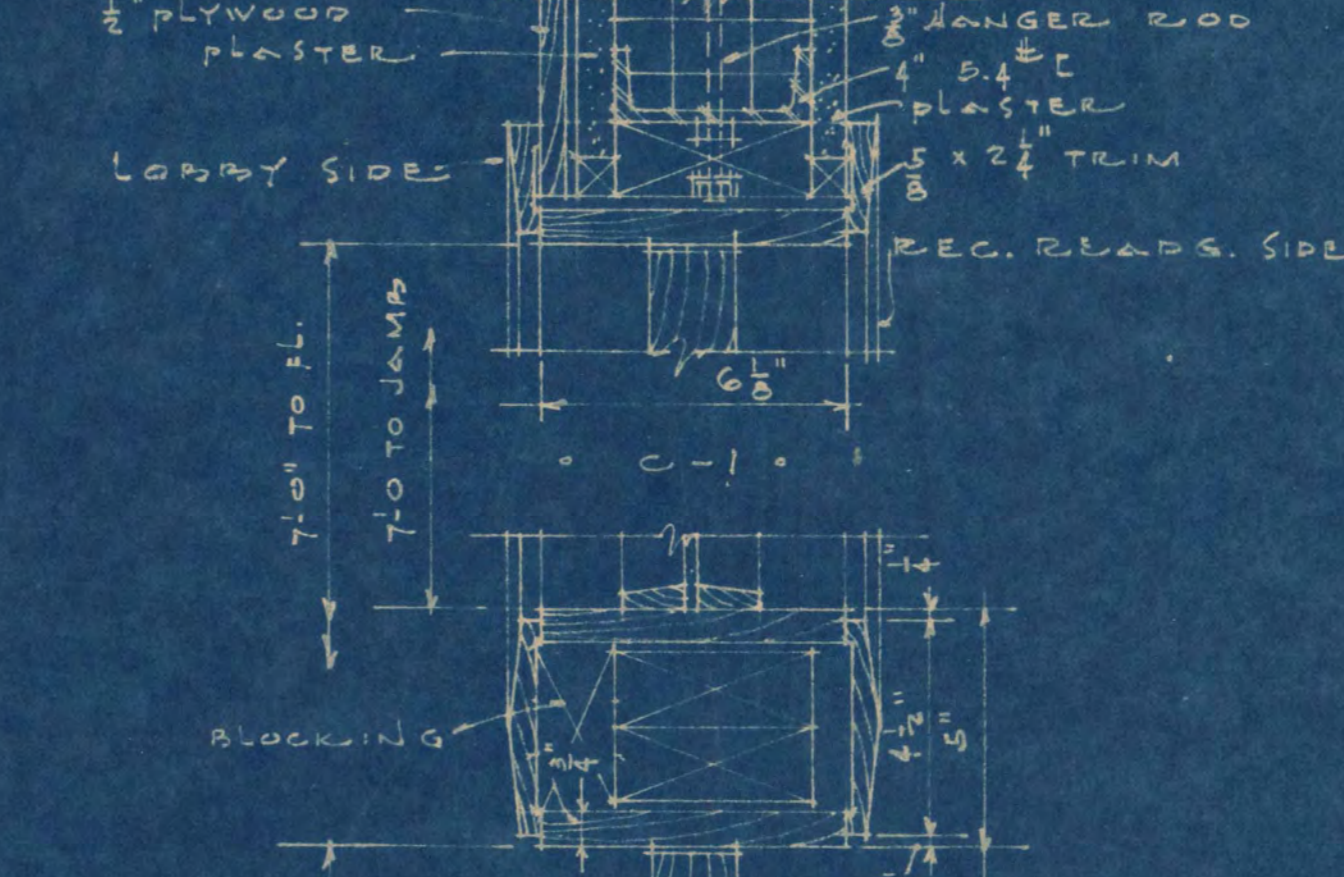
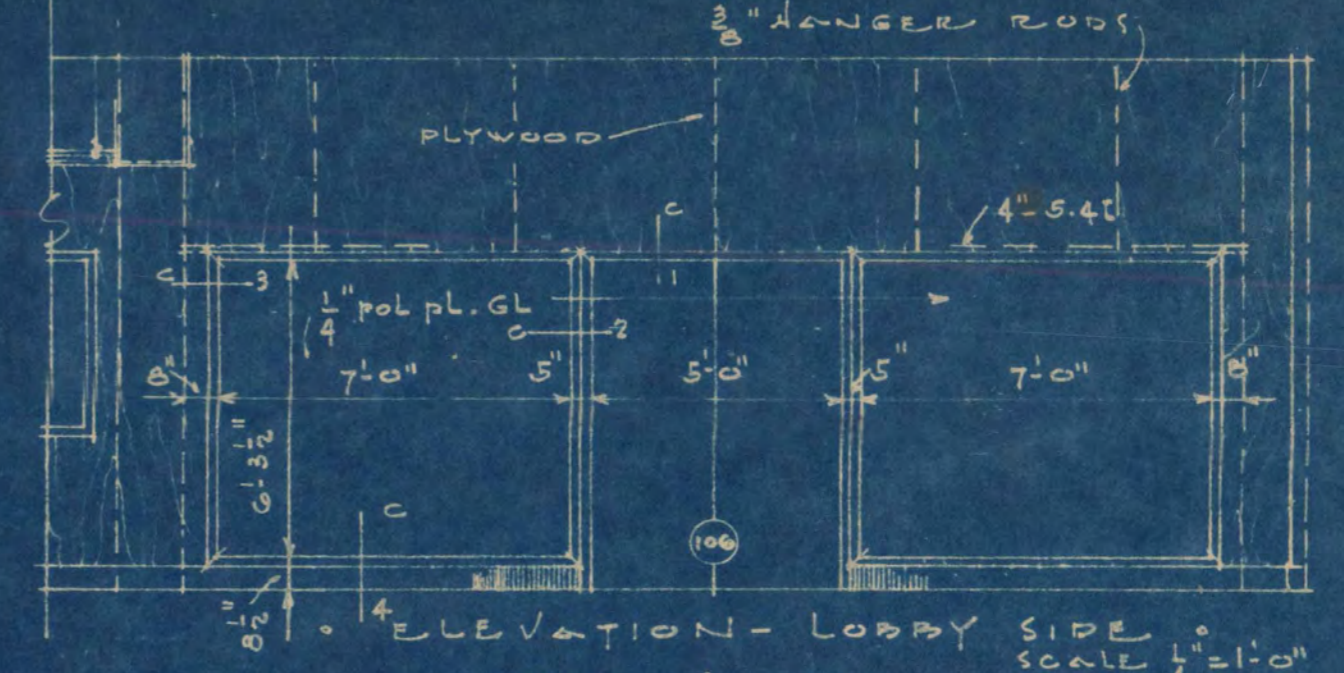
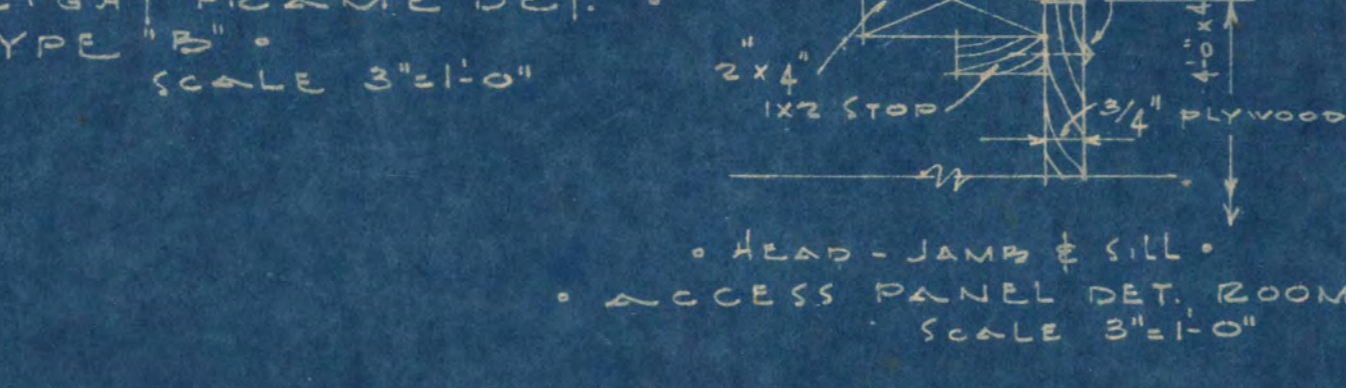
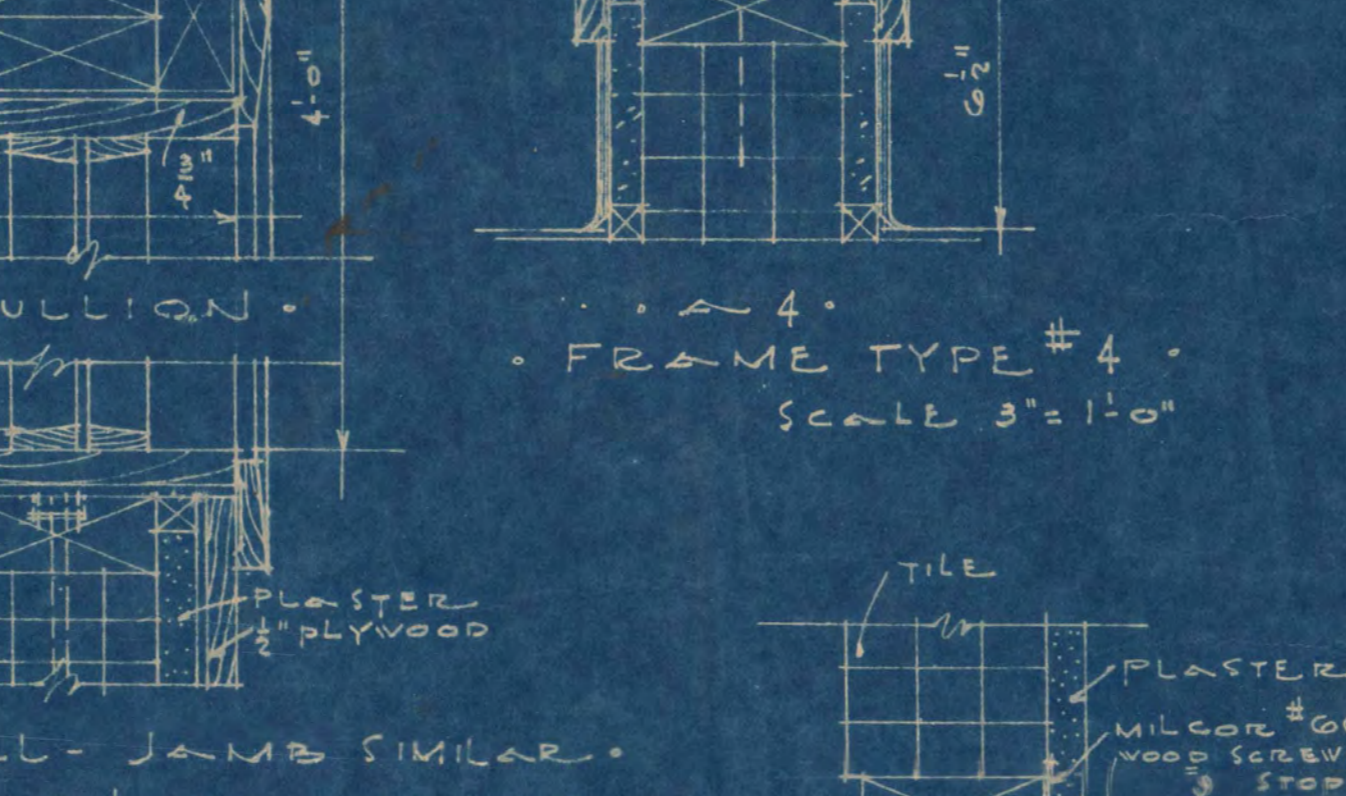
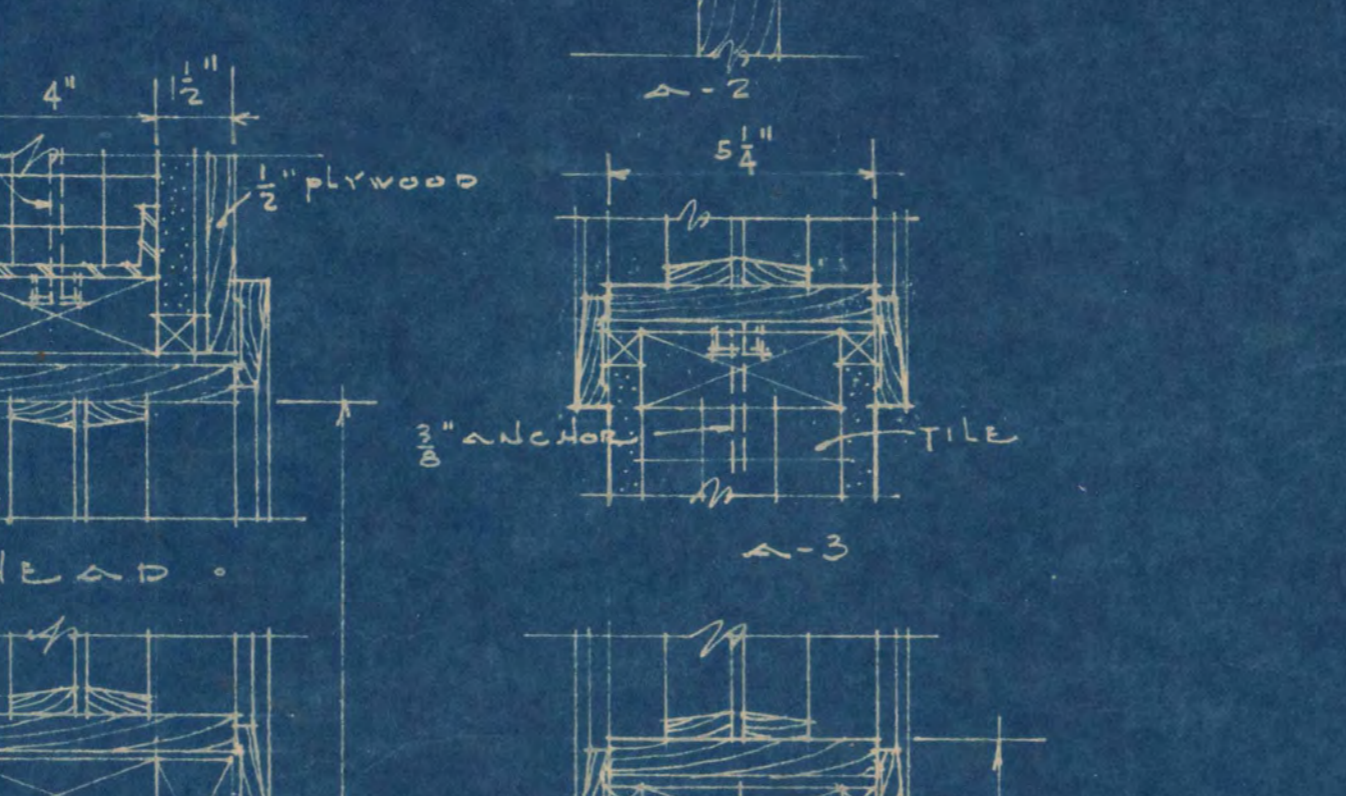
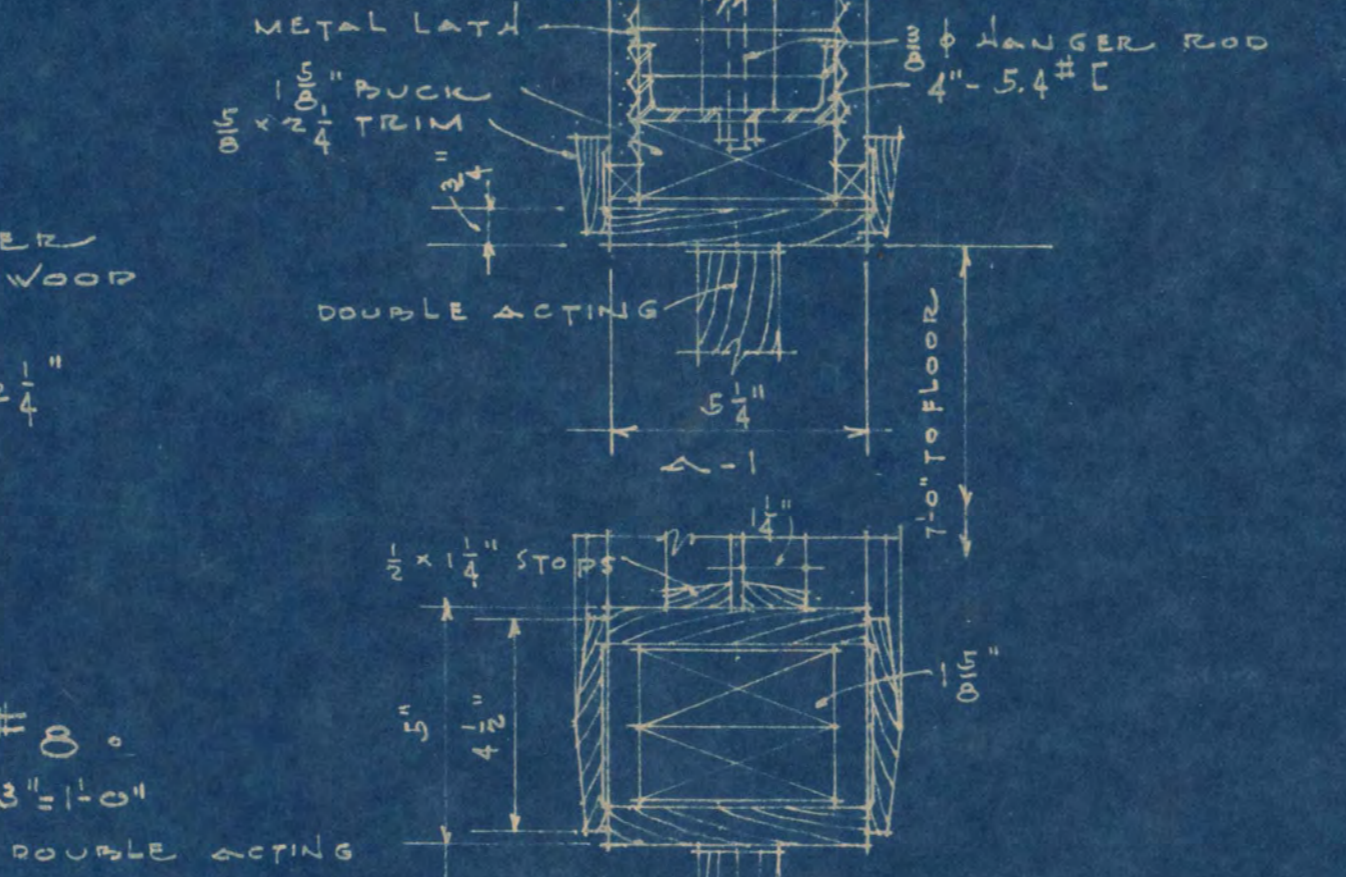
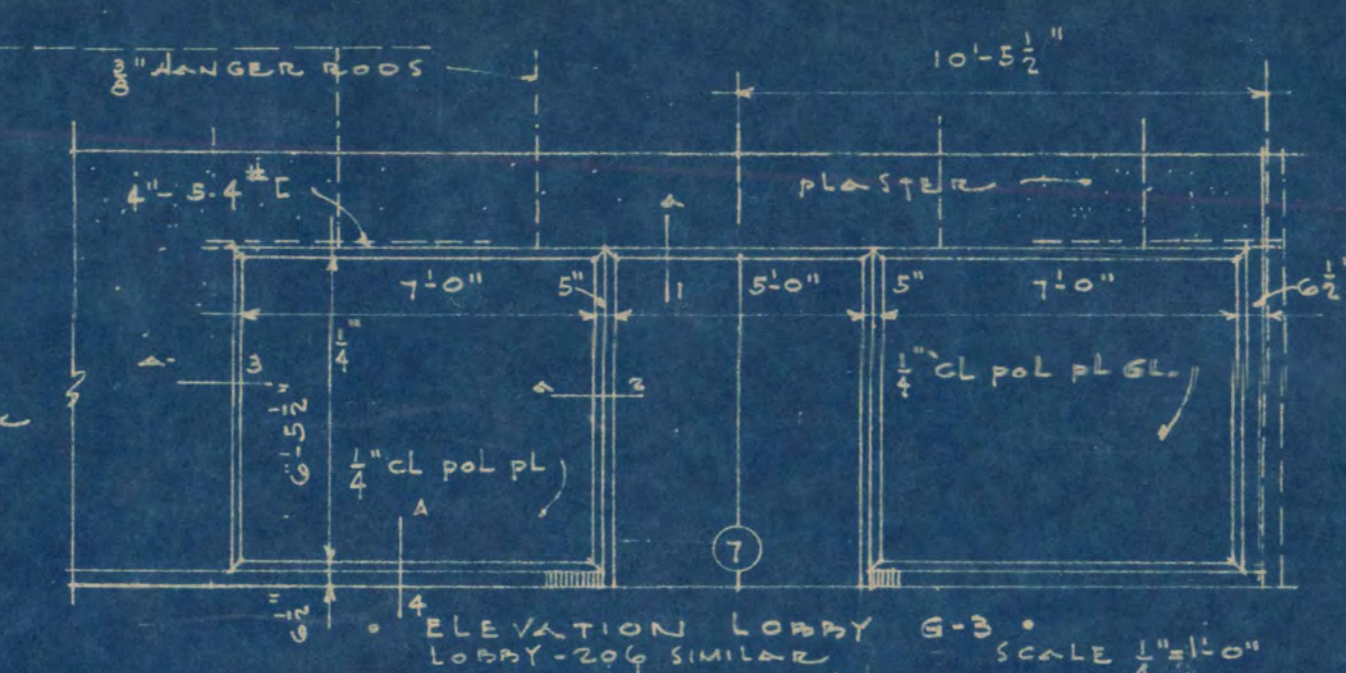
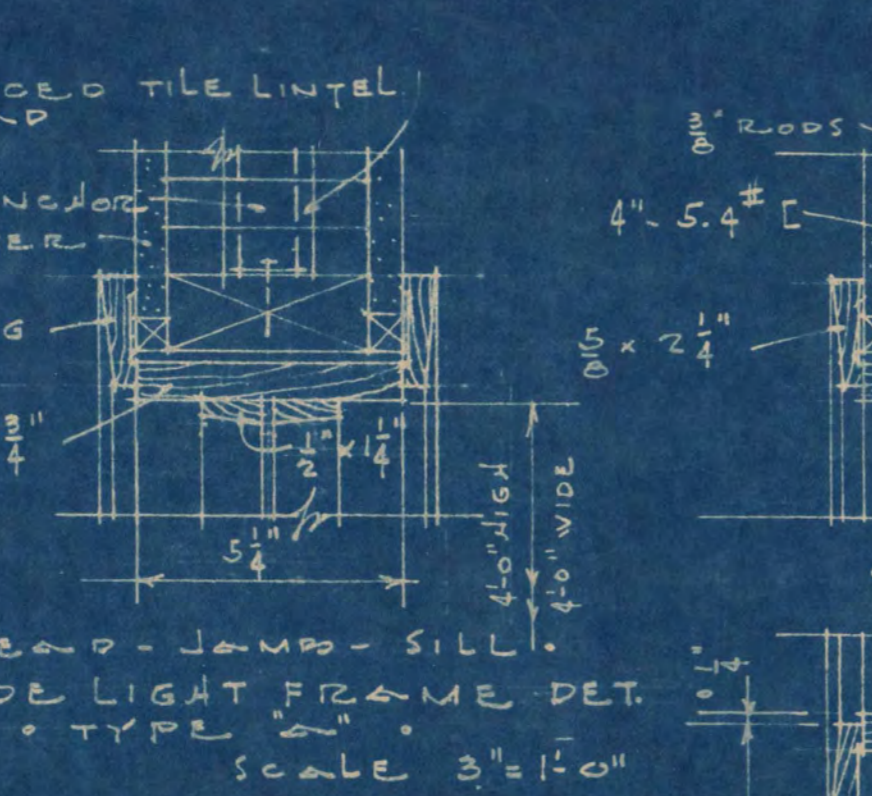
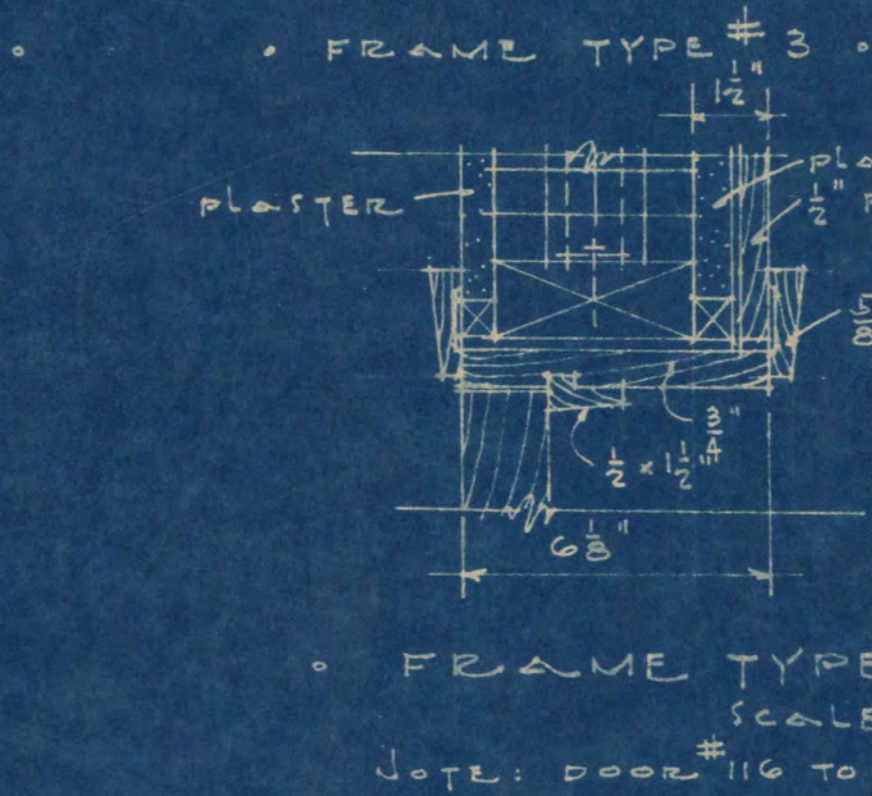
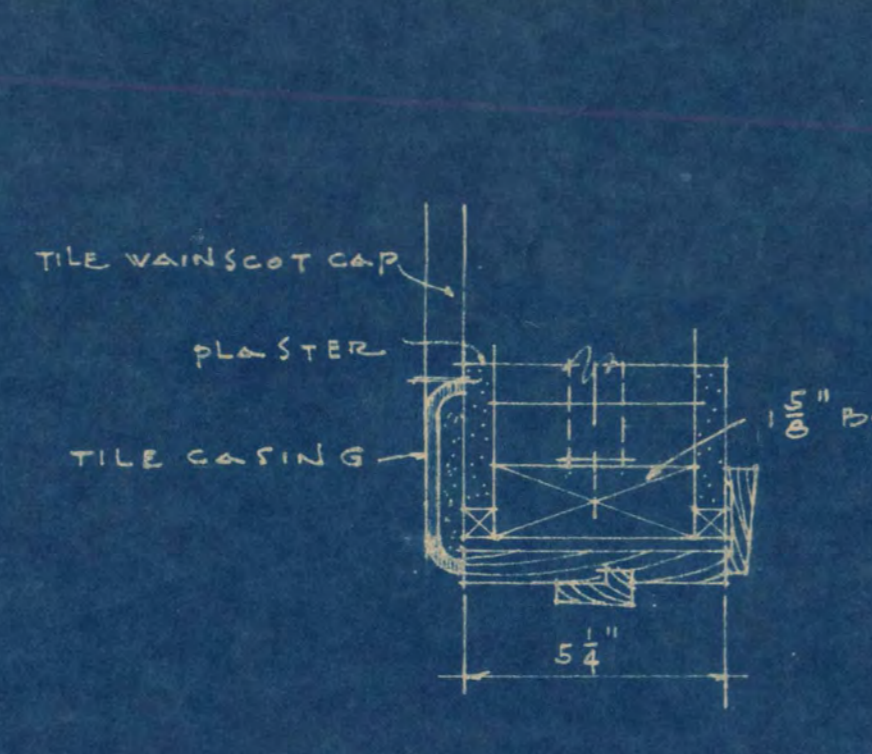
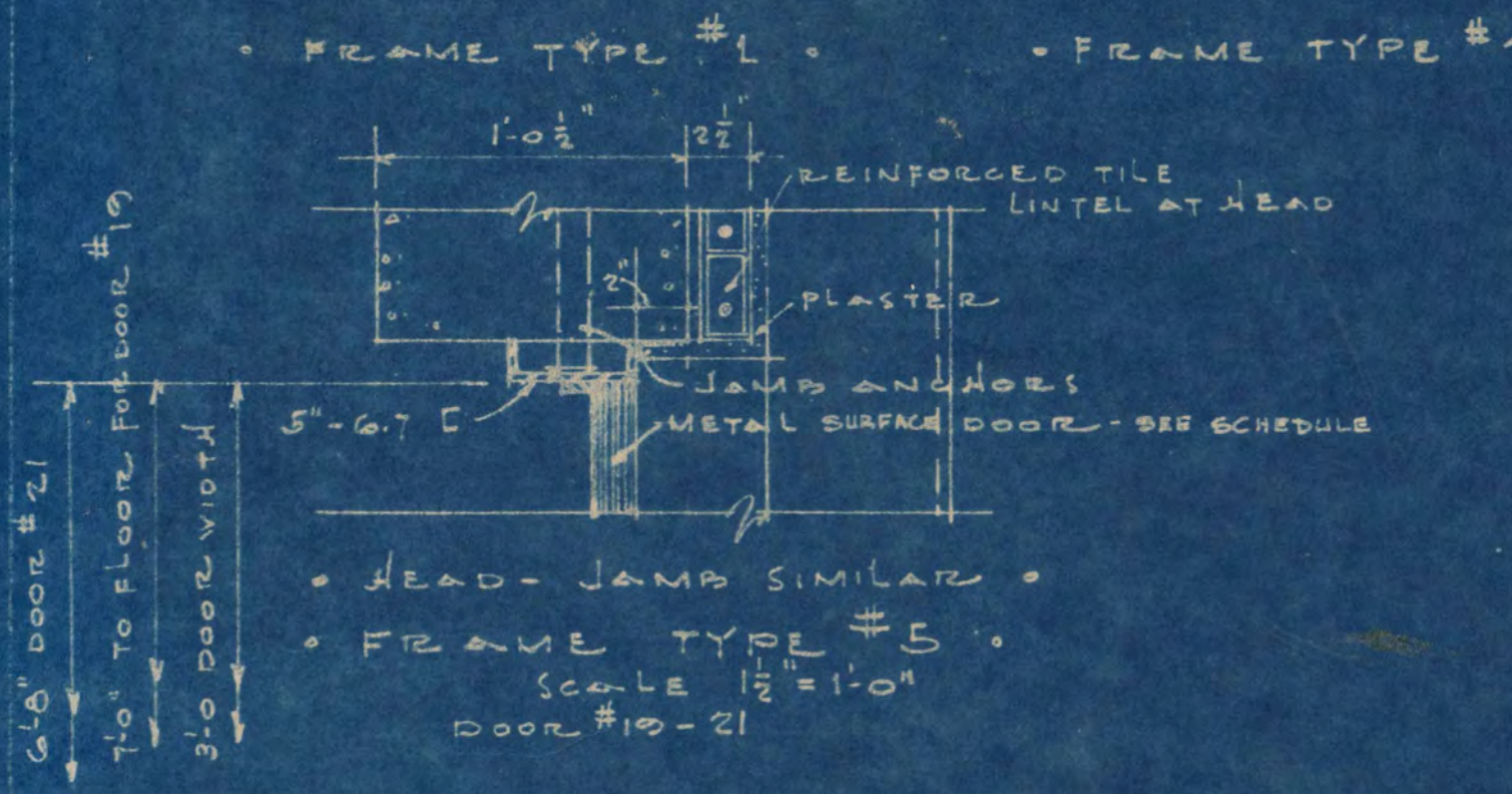
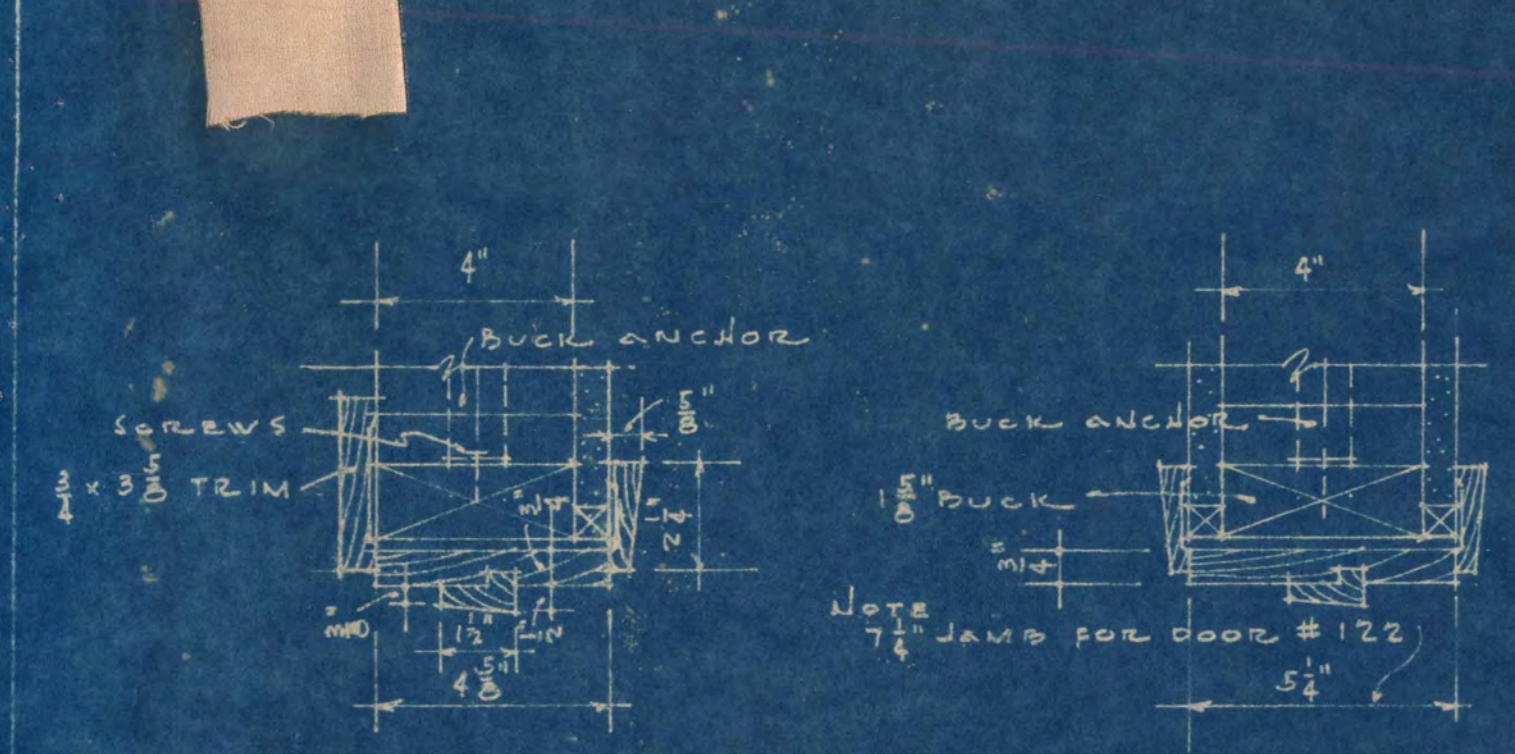

DOTTED LINES INDICATE PLYWOOD IN FIRST FL LOBBY LOUVRE TO BE CENTERED IN WALL WHERE THIS OCCURS

I hereby certify that this plan, specification, or report was prepared by me or under my direct supervision and that I am a duly Registered Architect under the laws of the State of Minnesota.  
*Louis C. Pinault*  
 Date 1-20-51 Reg. No. 6260

<b>LIBRARY BUILDING</b> <b>STATE TEACHERS COLLEGE</b> ST. CLOUD, MINNESOTA DEPT. OF ADMINISTRATION - STATE OF MINNESOTA ST. PAUL, MINNESOTA		
DATE JAN 51	LOUIS C. PINAULT, ARCHITECT ST. CLOUD, MINNESOTA GAUSMAN & MOORE, ENGINEERS ST. PAUL, MINNESOTA	SHEET NO. <b>12</b> OF 15
OCMM. NO. 4920	APPROVED BY <i>John H. Ouse</i> PRES. OF STATE TEACHERS COLLEGE BOARD	PROJECT NO.
DRAWN BY U.E.S. P.L.T.	APPROVED BY <i>R. J. Ouse</i> SUPERVISOR OF ARCHITECTURE AN ARCHITECT SIGNATURE	1318

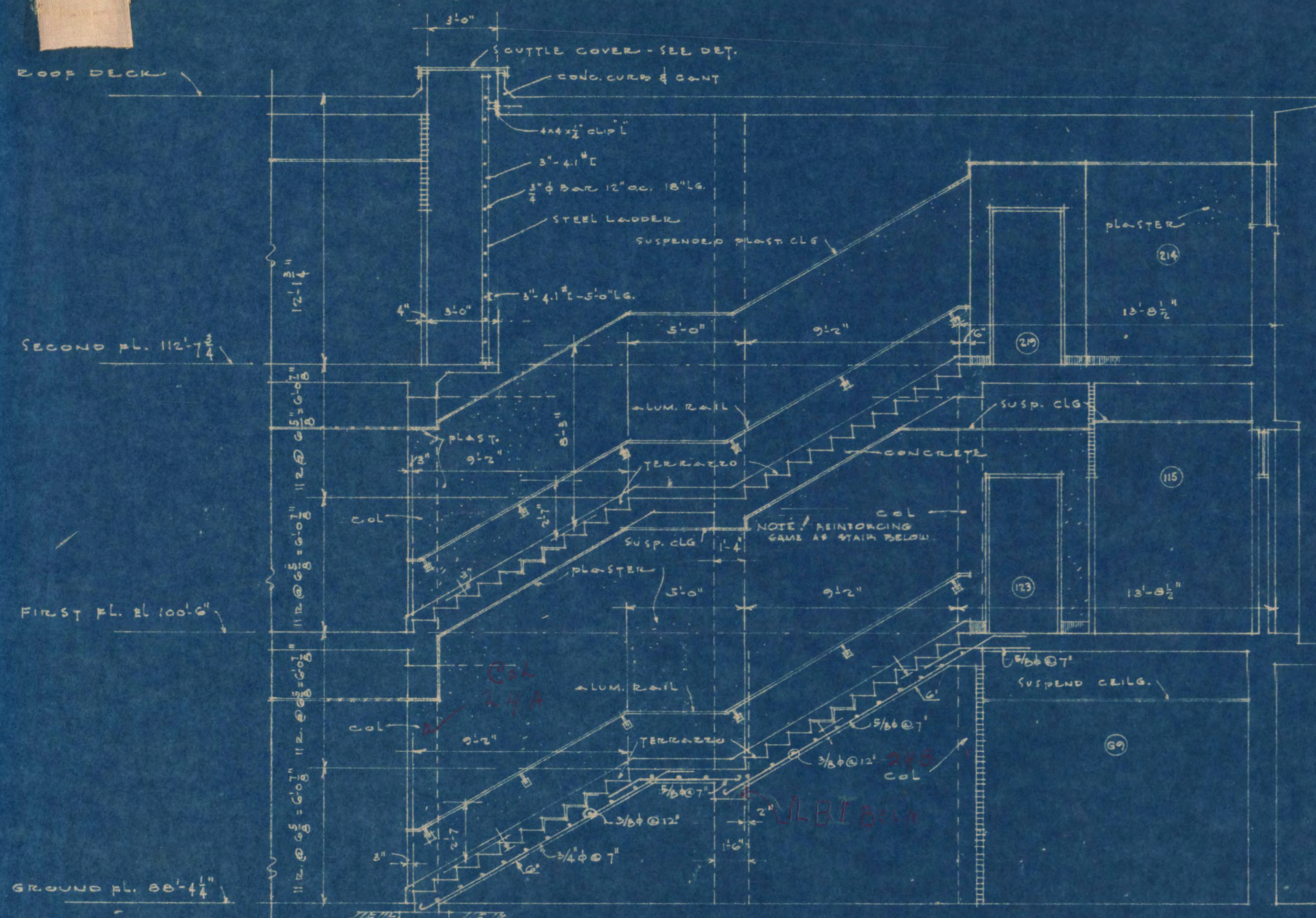

STAIR "A" SECTION  
SCALE 1/4" = 1'-0"

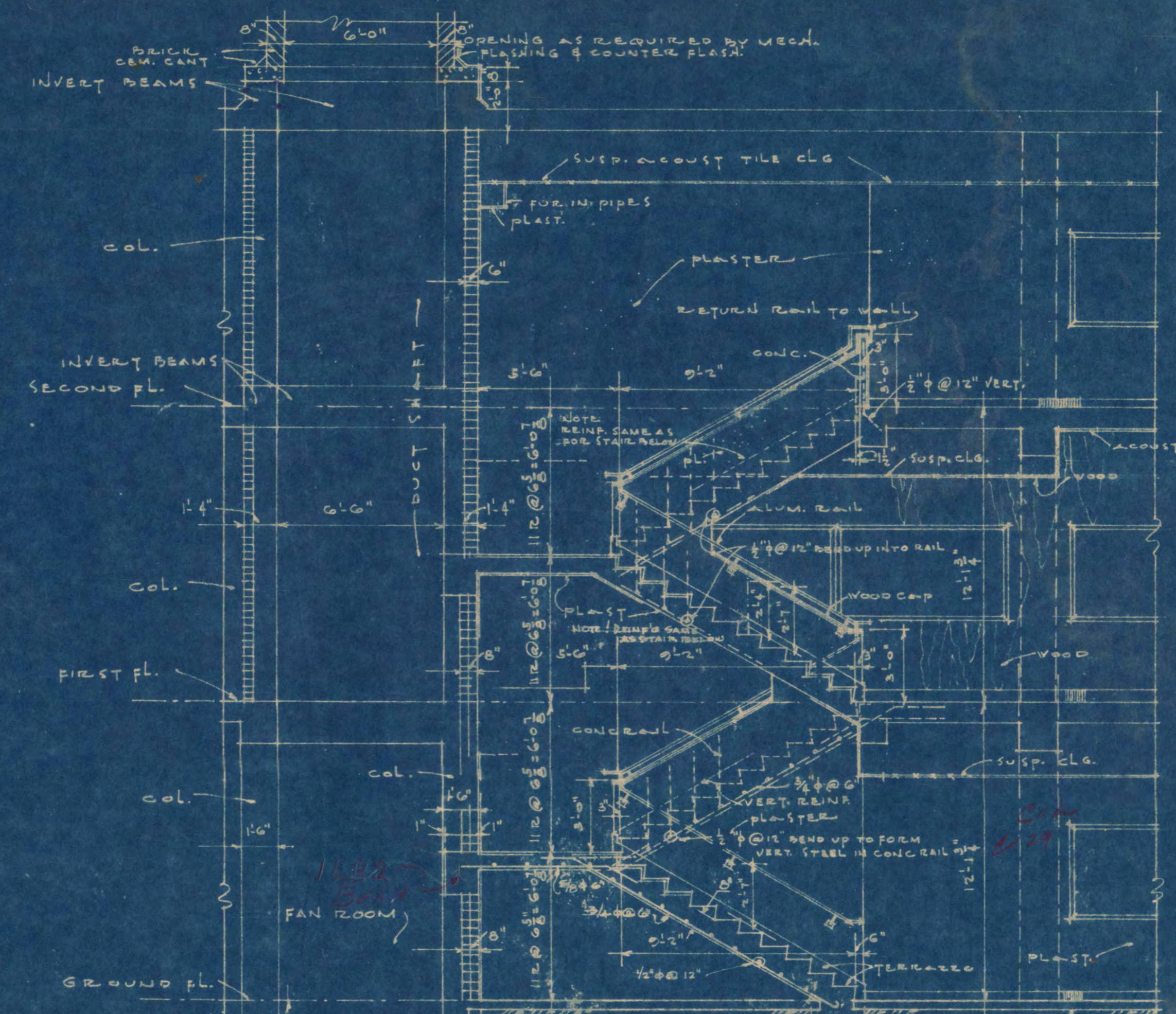

STAIR "B" SECTION  
SCALE 1/4" = 1'-0"

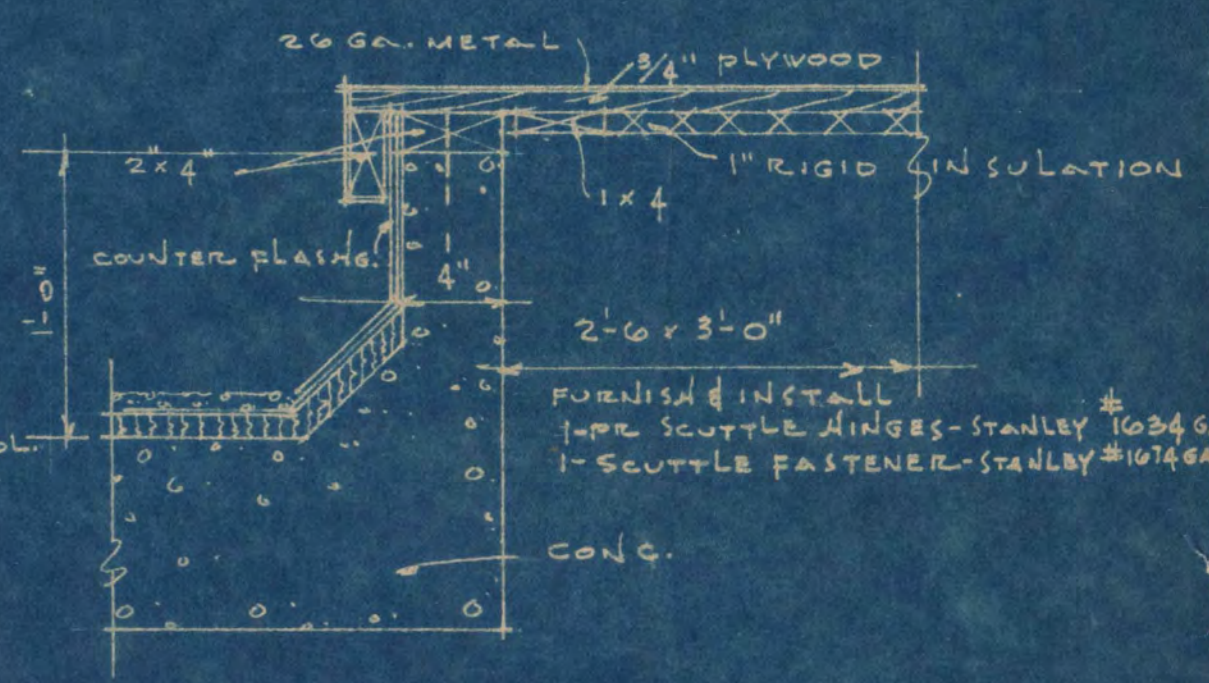

ROOF SCUTTLE DET.  
SCALE 1 1/2" = 1'-0"

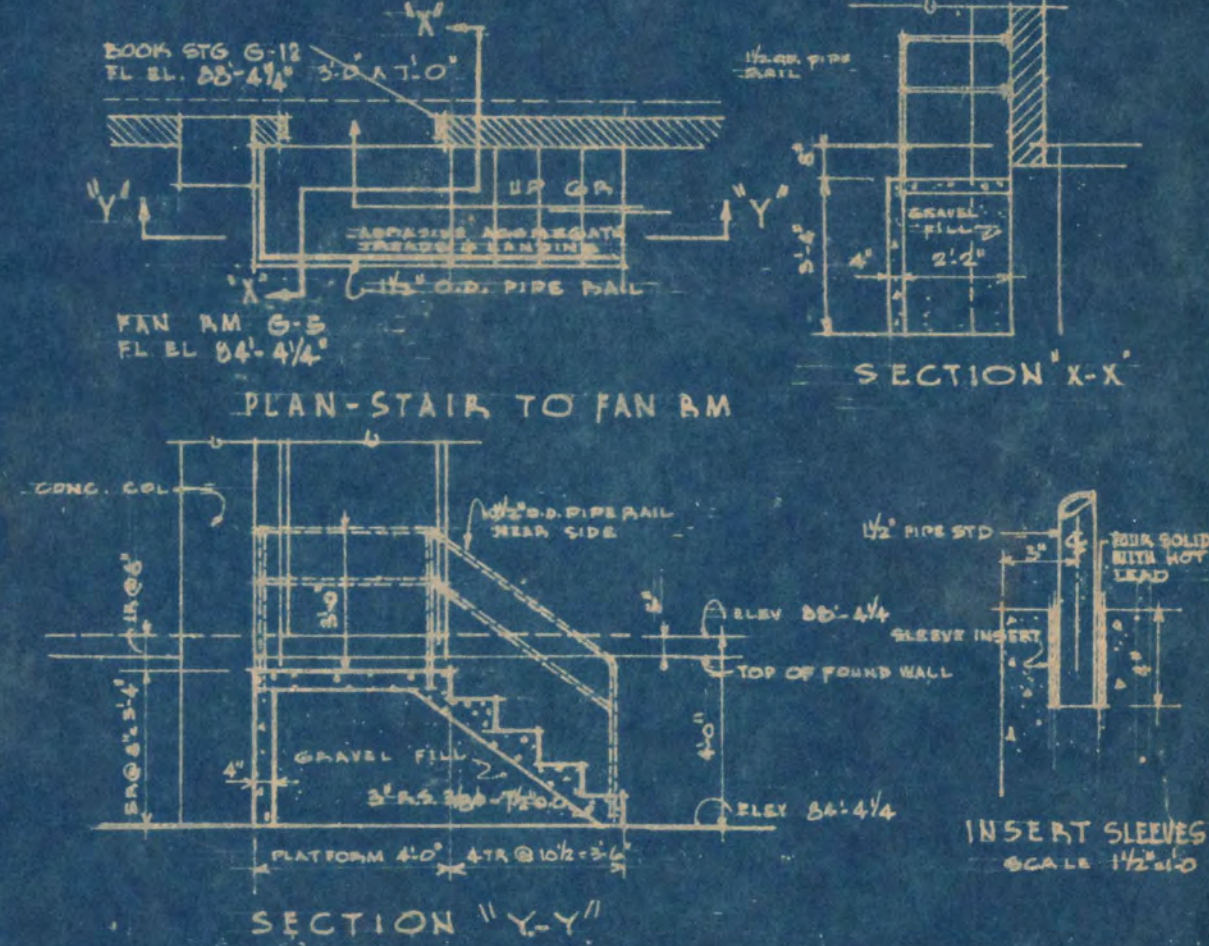

DETAILS OF STAIR TO FAN ROOM G-5  
SCALE 1/4" = 1'-0"

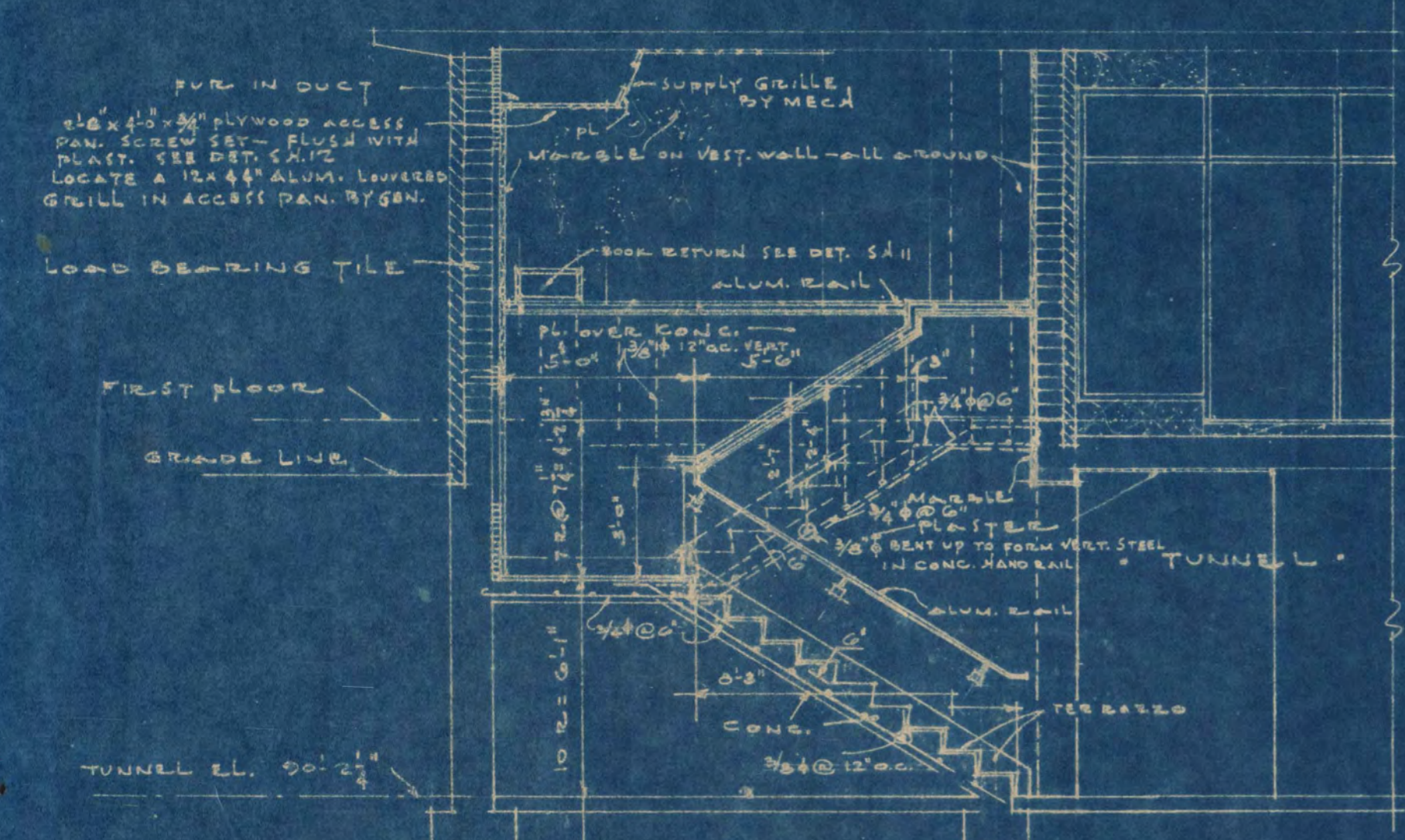

VESTIBULE TO TUNNEL STAIR "C"  
SCALE 1/4" = 1'-0"

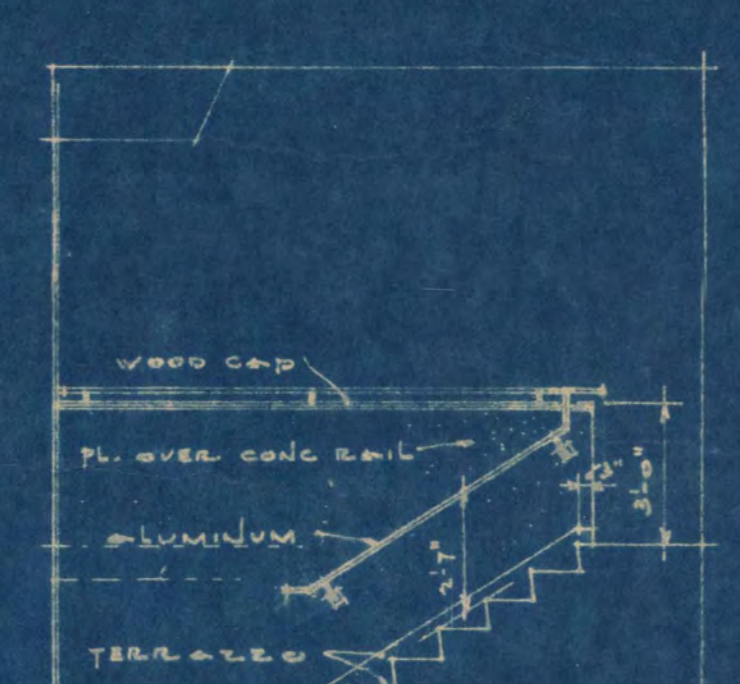

ELEV. EAST RAIL

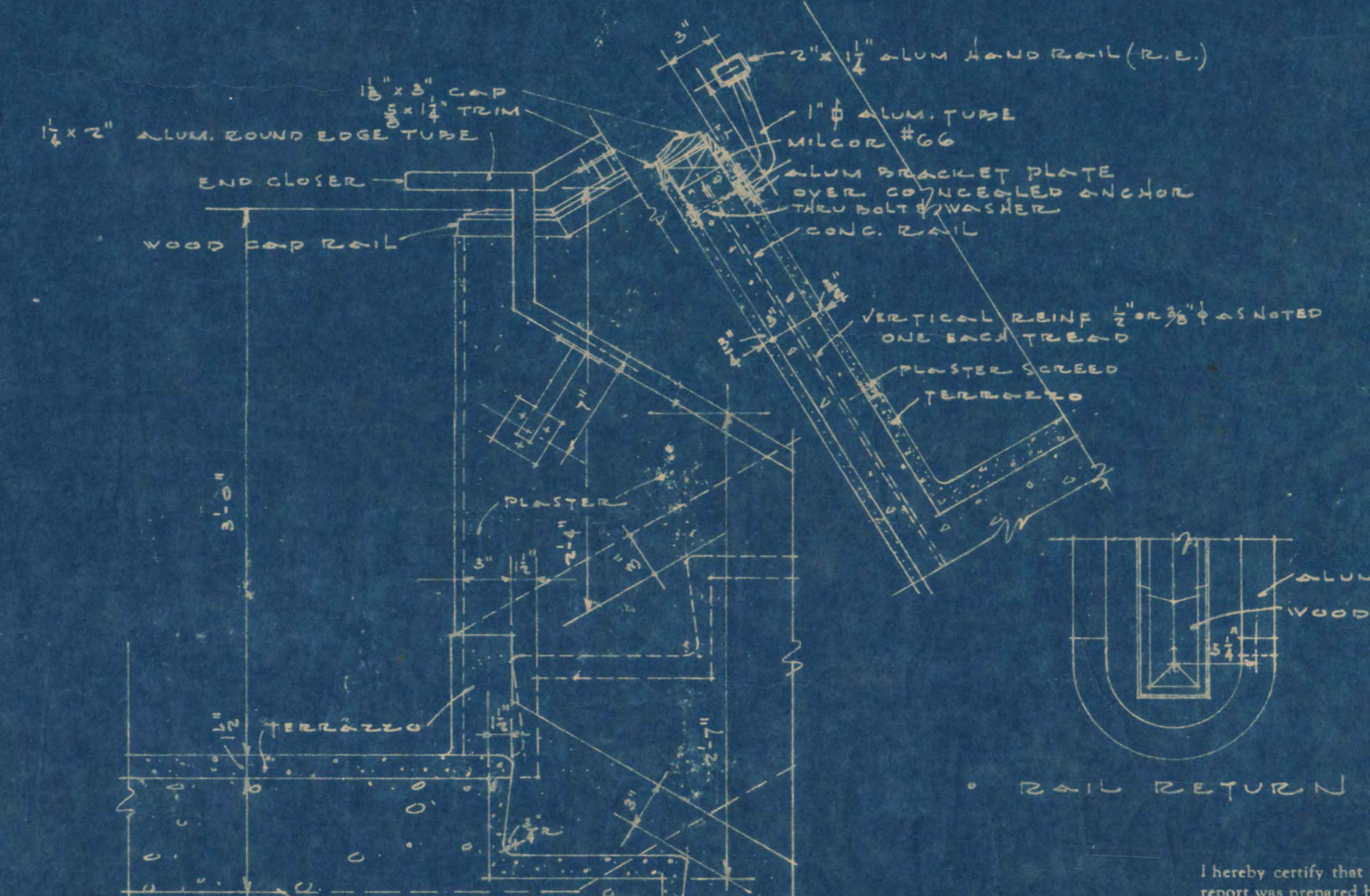

RAIL RETURN

TYPICAL STAIR DET.  
SCALE 1 1/2" = 1'-0"

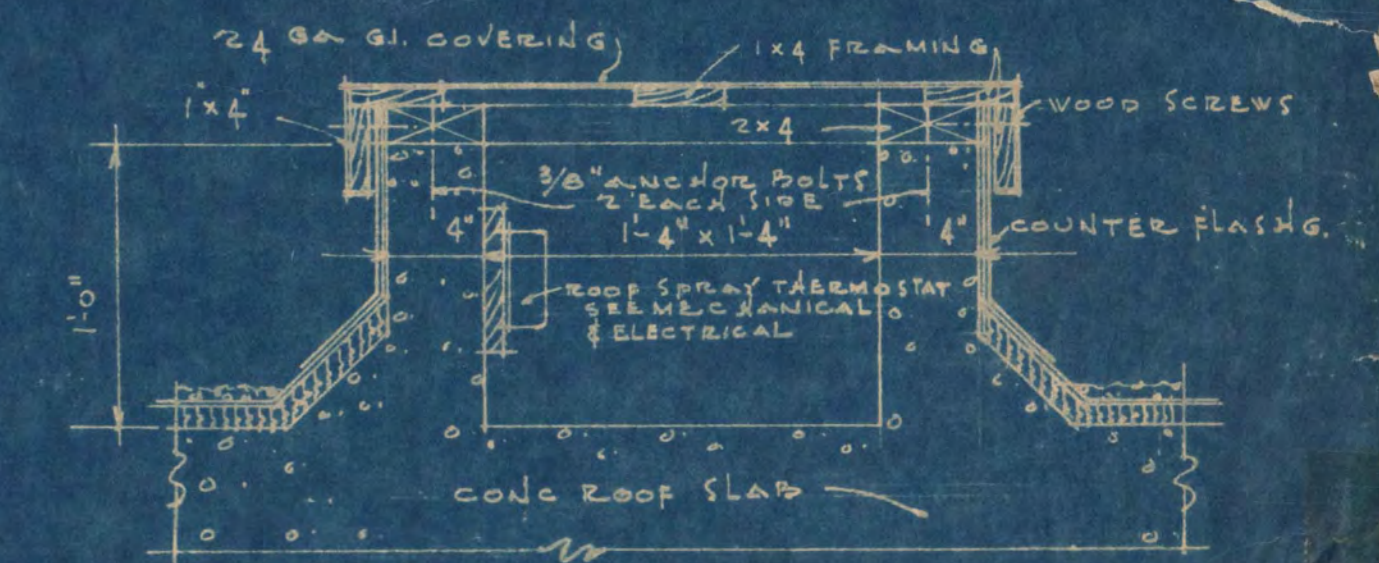

ROOF SPRAY THERMOSTAT ENCLOSURE  
SEE ROOF PLAN  
SCALE 1 1/2" = 1'-0"

I hereby certify that this plan, specification, or report was prepared by me or under my direct supervision and that I am a duly Registered Architect under the laws of the State of Minnesota.  
*Louis C. Pinault*  
Date 1-20-51 Reg. No. 626

LIBRARY BUILDING STATE TEACHERS COLLEGE ST. CLOUD, MINNESOTA DEPT. OF ADMINISTRATION - STATE OF MINNESOTA ST. PAUL, MINNESOTA		DATE JAN 51	LOUIS C. PINAULT, ARCHITECT ST. CLOUD, MINNESOTA GAUSMAN & MOORE, ENGINEERS ST. PAUL, MINNESOTA	SHEET NO. 13 OF 15
APPROVED BY <i>John H. Steinhilber</i> PRES. OF STATE TEACHERS COLLEGE BOARD		COMM. NO. 4920	APPROVED BY <i>Arthur H. Olsen</i> CHIEF OF DIVISION OF ARCHITECTURE	PROJECT NO.
DRAWN BY V.E.S. P.L.T.		Date 1-20-51 Reg. No. 626		1318

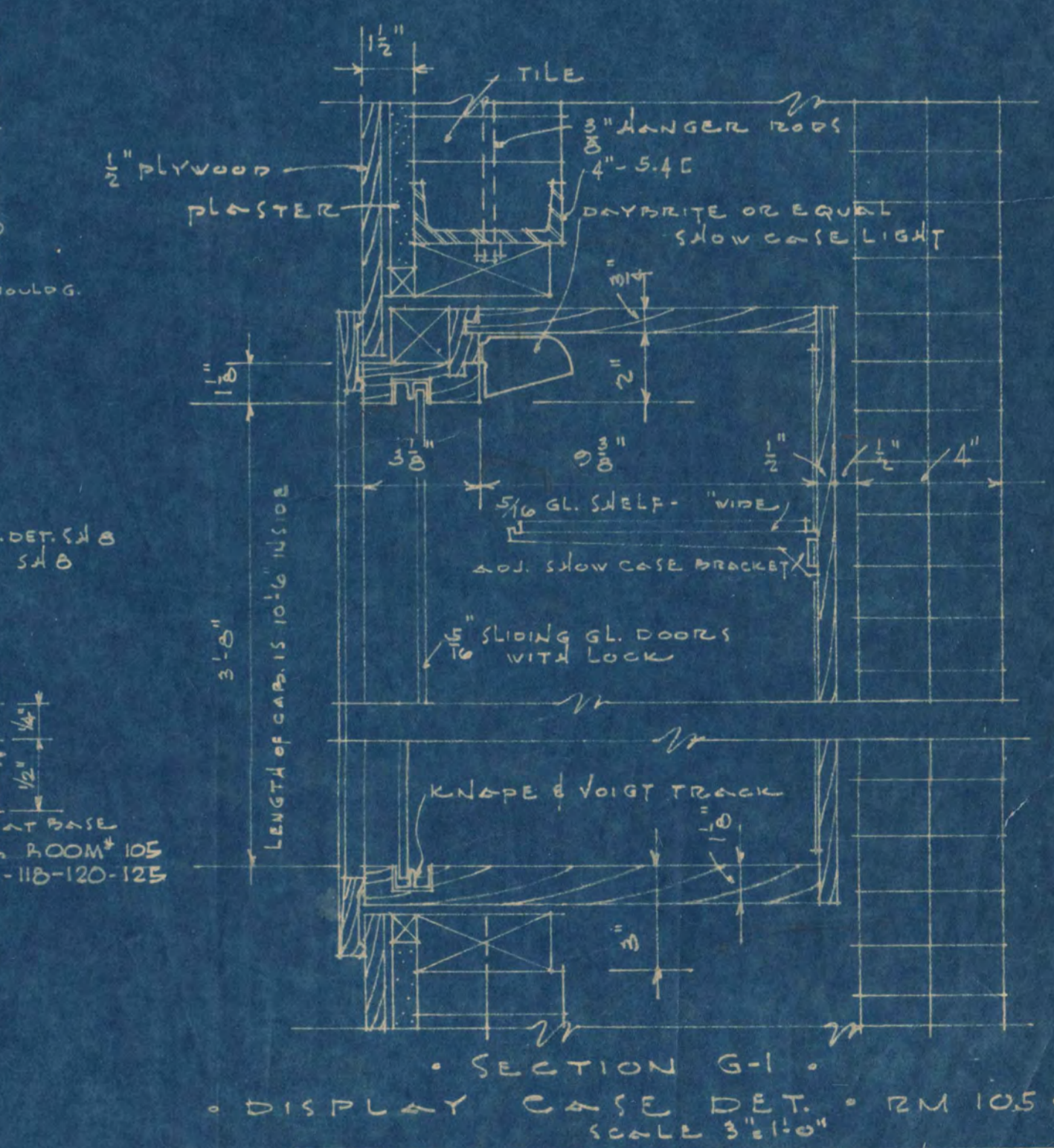
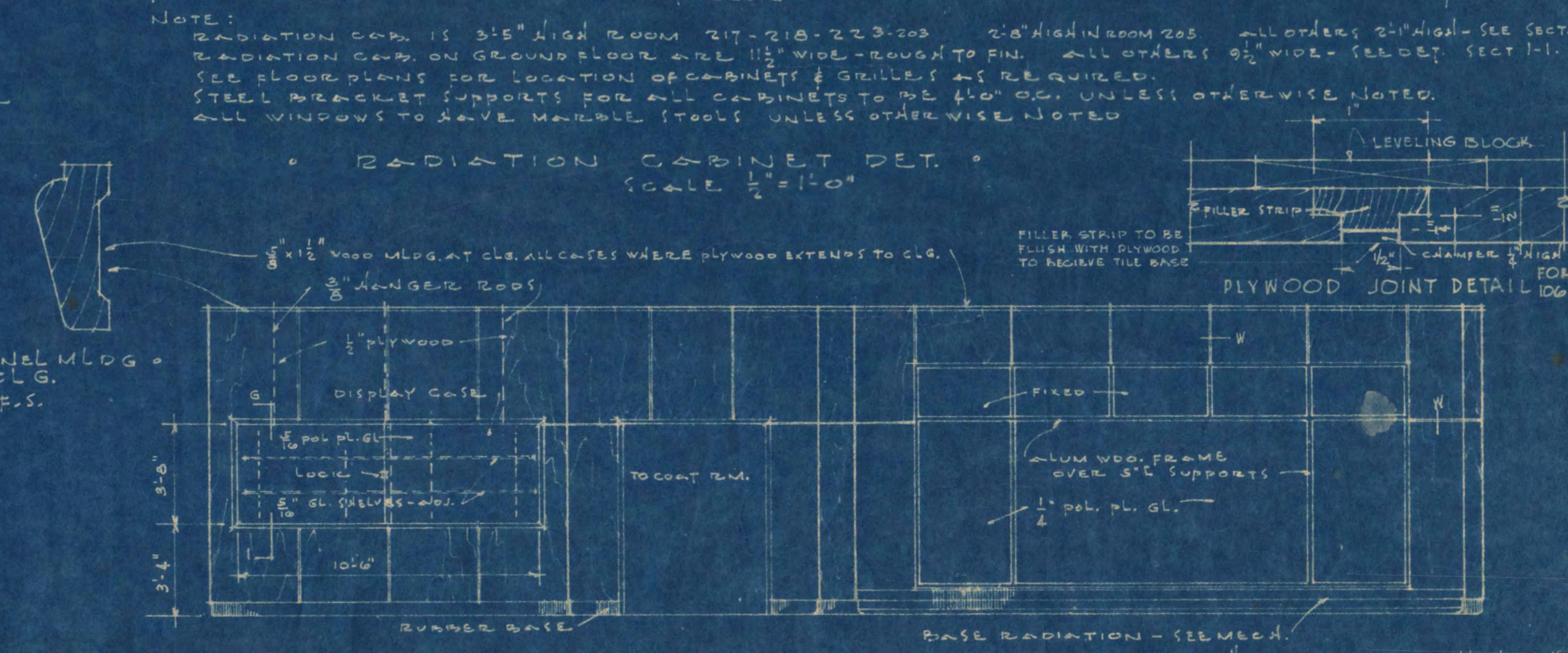
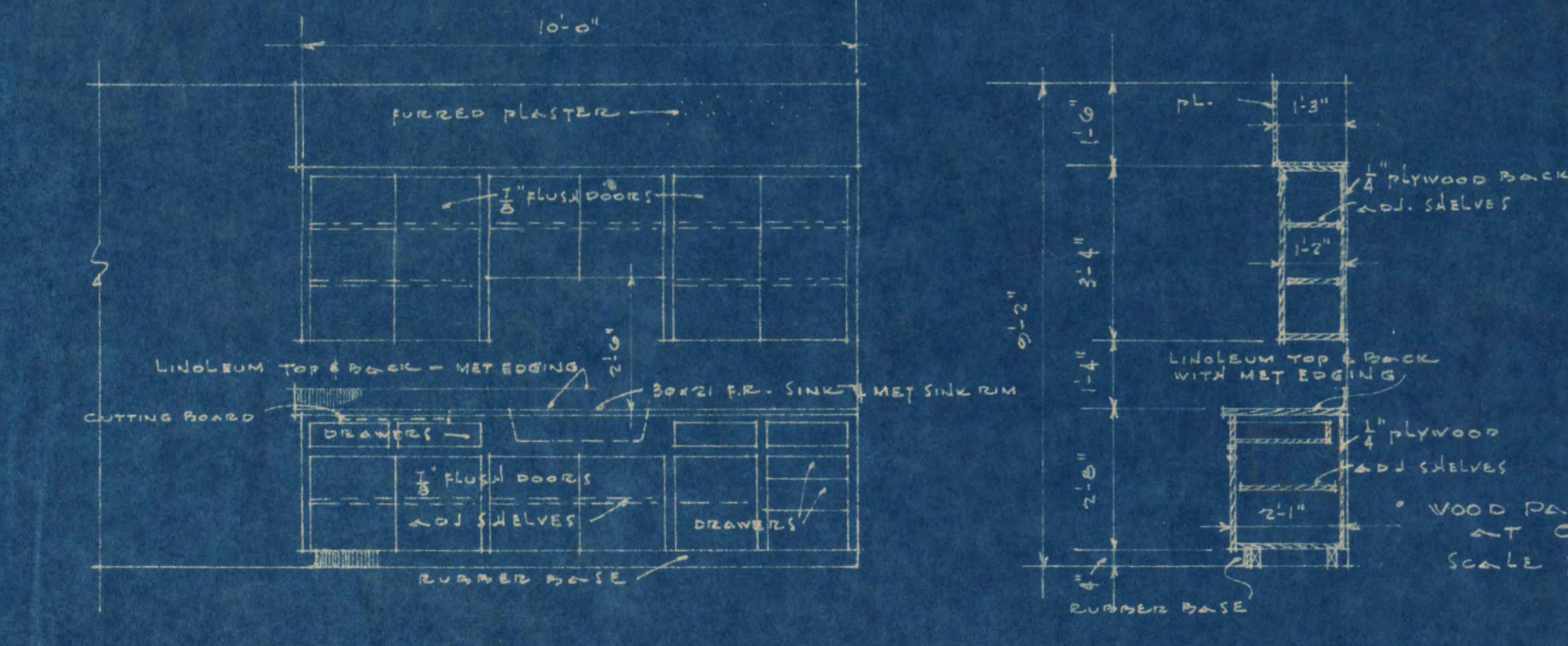
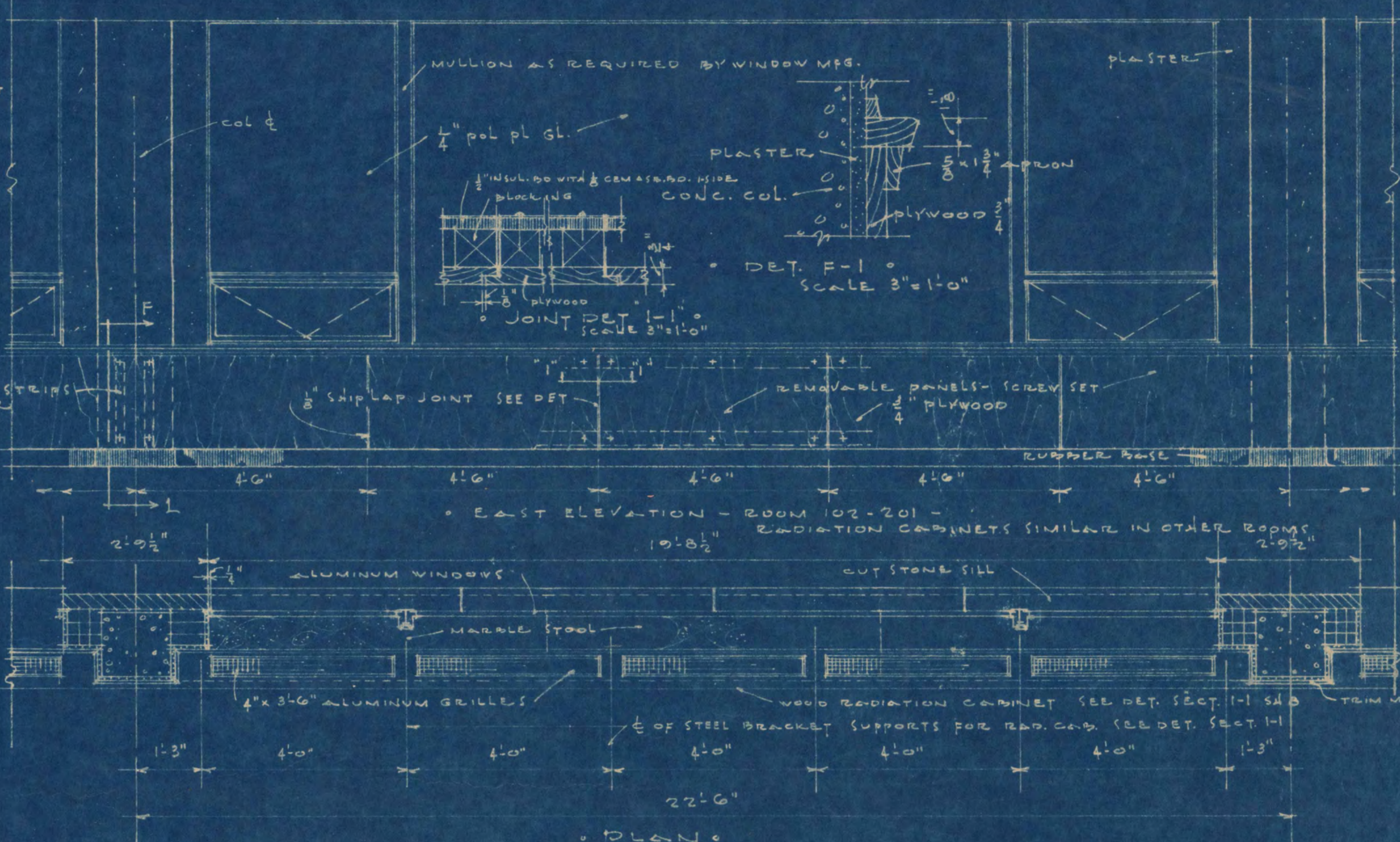
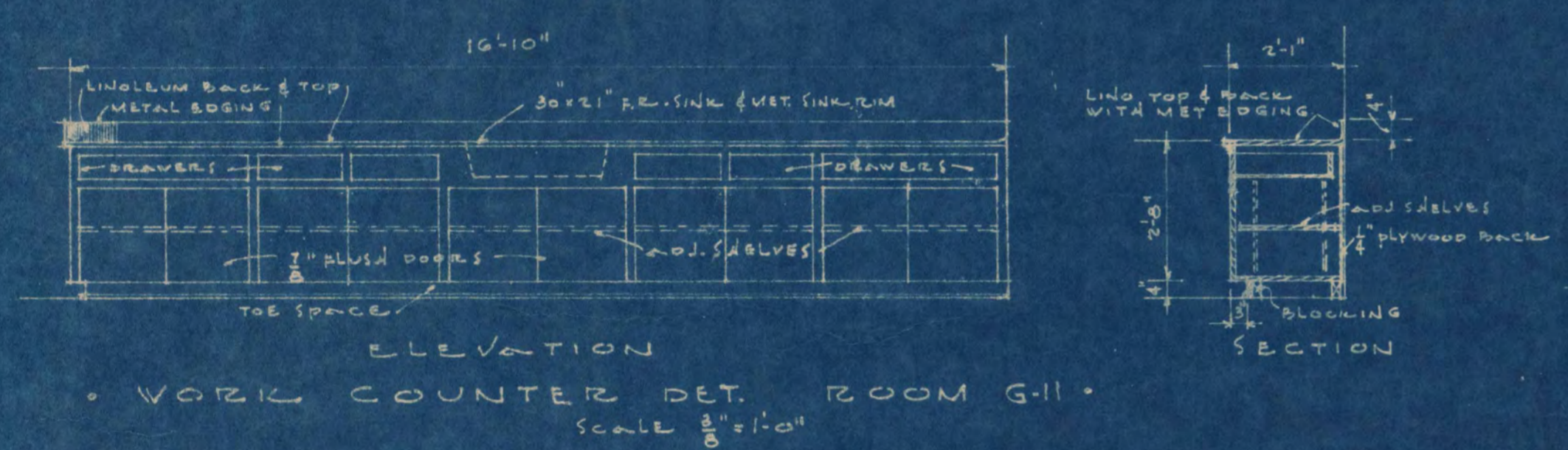
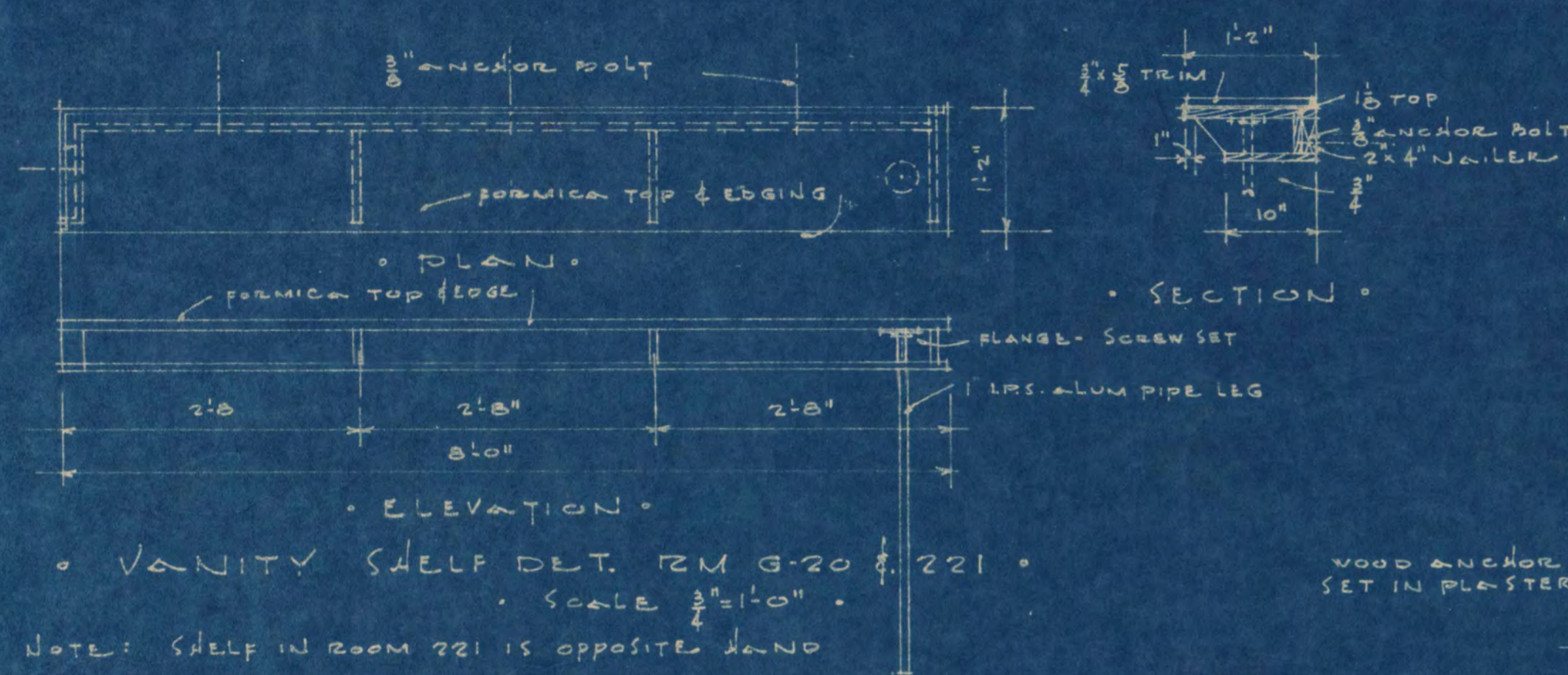
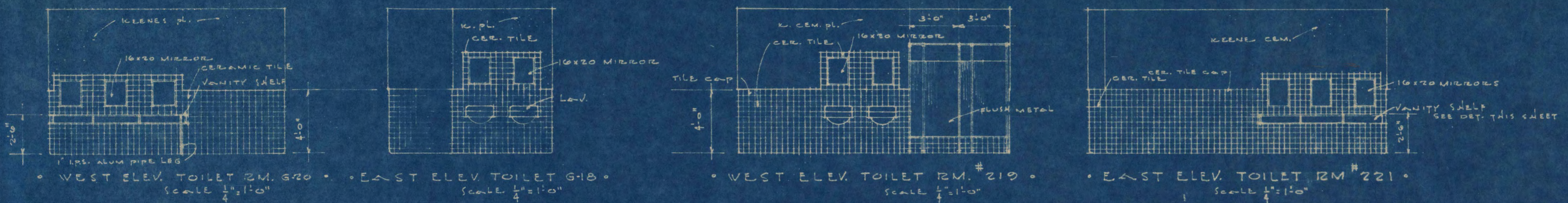

LIBRARY BUILDING STATE TEACHERS COLLEGE ST. CLOUD, MINNESOTA DEPT. OF ADMINISTRATION - STATE OF MINNESOTA ST. PAUL, MINNESOTA	
DATE JAN 51	LOUIS C. PINAULT, ARCHITECT ST. CLOUD, MINNESOTA
COMM. NO. 4920	APPROVED BY <i>John Headley</i> STATE ENGINEER ST. PAUL, MINNESOTA
DRAWN BY VES	APPROVED BY <i>Arthur M. Olson</i> STATE ENGINEER ST. PAUL, MINNESOTA
Date 1-20-51	Reg. No. 622

ROOM FINISH SCHEDULE

ROOM NO.	NAME	FLOOR		WALLS		CEILING		FINISH		REMARKS
		CONCRETE	ASPHALT TILE	CERAMIC TILE	PLASTER S.F.	PLASTER S.F.	PLASTER S.F.	PINE	OAK	
61	READING & REFRIG. RM.									
62	LIBRARY SCIENCE LAB.									
63	LOBBY									
64	JANITOR									
65	FAN ROOM									
66	STORAGE									
67	OFFICE									
68	VAULT									
69	READING AREA									
70	ELEVATOR MACH.									
71	WORK AREA									
72	BOOK STORAGE									
73	MECHANICAL RM.									
74	HALL									
75	COAT ROOM									
76	PASSAGE									
77	VESTIBULE									
78	MEN									
79	VESTIBULE									
80	WOMEN									
81	TUNNEL									
82	CLOSET									
83	CONNECTING TUNNEL									
101	READING AREA									
102	OPERATIONAL REAR.									
103	STACK ROOM									
104	COAT ROOM									
105	LOBBY									
106	PASSAGE									
107	REFER. OFFICE									
108	TOILET									
109	CLOSET									
110	JANITOR CLOSET									
111	STORAGE									
112	READING AREA									
113	TYPING									
114	TYPING									
115	VESTIBULE									
116	HALL									
117	CATALOG ROOM									
118	CARD CATALOG									
119	PASSAGE									
120	LITERATION									
121	CLOSET									
122	CLOSET									
123	TOILET									
124	SECRETARY									
125	CIRCULATION									
126	CLOSET									
127	VESTIBULE									
201	READING AREA									
202	TOILET									
203	STAFF LOUNGE									
204	VESTIBULE									
205	RESERVE ROOM									
206	LOBBY									
207	TYPING									
208	TYPING									
209	PASSAGE									
210	JANITOR CLO.									
211	TYPING									
212	MICRO FILM									
213	HALL									
214	READING AREA									
215	TYPING									
216	CONFERENCE									
217	CURRICULUM LAB.									
218	MEN'S LOUNGE									
219	MEN'S TOILET									
220	PASSAGE									
221	WOMEN'S TOILET									
222	PASSAGE									
223	WOMEN'S LOUNGE									
224	PLATFORM									
	STAIR "A"									
	STAIR "B"									
	STAIR "C"									

DOOR SCHEDULE

NO.	SIZE	DESIGN	MATERIAL	FRAME TYPE	MATERIAL	THRESH.	REMARKS
1	3'0" x 7'0" x 1 3/4"	B	OAK	1	OAK	---	
2	3'0" x 7'0" x 1 3/4"	B	II	3	II	MARBLE	10' x 10" WOOD LOUVER
3	3'0" x 7'0" x 1 3/4"	B	II	2	II	---	10' x 10" WOOD LOUVER
4	3'0" x 7'0" x 1 3/4"	B	II	3	II	MARBLE	12' x 8" WOOD LOUVER
5	3'0" x 7'0" x 1 3/4"	D	II	2	II	---	20' x 14" WOOD LOUVER
6	3'0" x 7'0" x 1 3/4"	D	II	2	II	---	DOUBLE ACTING
7	2'6" x 7'0" x 1 3/4"	E	II	4	II	---	UNDER CUT DOOR 3/4"
8	2'6" x 7'0" x 1 3/4"	B	II	2	II	---	
9	3'0" x 7'0" x 1 3/4"	H	---	---	---	UNIT STRIP	
10	3'0" x 7'0" x 1 3/4"	B	OAK	2	OAK	UNIT STRIP	
11	2'4" x 7'0" x 1 3/4"	B	II	2	II	---	
12	3'0" x 7'0" x 1 3/4"	H	---	---	---	UNIT STRIP	WEATHER STRIP - BRASS - JAMB - FULL
13	3'0" x 7'0" x 1 3/4"	B	OAK	2	OAK	---	
14	3'0" x 7'0" x 1 3/4"	D	II	2	II	UNIT STRIP	
15	3'0" x 7'0" x 1 3/4"	D	II	2	II	---	
16	3'0" x 7'0" x 1 3/4"	D	II	2	II	---	
17	3'0" x 7'0" x 1 3/4"	B	II	2	II	---	20' x 16" WOOD LOUVER
18	3'0" x 7'0"	G	STEEL	2	STEEL	---	VAULT DOOR - SEE SPEC.
19	3'0" x 7'0" x 1 3/4"	A	PLAT SURFACE STEEL	5	5" C 6.7"	UNIT STRIP	CLASS B WITH MORT LOCK
20	3'2" x 7'0" x 2 3/4"	B	OAK	ALUM.	ALUM.	---	SEE SECT G-6
21	3'0" x 8'0" x 1 3/4"	A	PLAT SURFACE STEEL	5	5" C 6.7"	---	CLASS B WITH MORT LOCK
22	3'0" x 7'0" x 1 3/4"	H	---	---	---	UNIT STRIP	
101	3-3'2" x 7'0" x 1 3/4"	C	ALUM.	ALUM.	ALUM.	---	SEE SECT 2-2
102	1-3'2" x 7'0" x 1 3/4"	C	ALUM.	ALUM.	ALUM.	---	
103	1-3'2" x 7'0" x 1 3/4"	D	OAK	ALUM.	ALUM.	---	SEE SECT 3-3
104	3'2" x 7'0" x 2 3/4"	D	---	---	---	---	SEE SECT 3-3
105	3-3'2" x 7'0" x 1 3/4"	E	II	6	OAK	ALUM.	
106	1-3'2" x 7'0" x 1 3/4"	E	II	7	II	---	DOUBLE ACTING
107	2'0" x 7'0" x 1 3/4"	B	II	8	II	---	
108	3'0" x 7'0" x 1 3/4"	F	II	8	II	---	
109	3'0" x 7'0" x 1 3/4"	B	II	2	II	---	12' x 8" WOOD LOUVER
110	2'6" x 7'0" x 1 3/4"	B	II	2	II	---	
111	2'6" x 7'0" x 1 3/4"	B	II	2	II	---	
112	2'6" x 7'0" x 1 3/4"	B	II	2	II	MARBLE	UNDER CUT DOOR 3/4"
113	2'6" x 7'0" x 1 3/4"	B	II	2	II	---	
114	3'0" x 7'0" x 1 3/4"	B	II	2	II	---	12' x 8" WOOD LOUVER
115	3'0" x 7'0" x 1 3/4"	E	II	2	II	---	
116	1-3'2" x 7'0" x 1 3/4"	E	II	8	II	---	DOUBLE ACTING
117	3'0" x 7'0" x 1 3/4"	D	II	2	II	---	12' x 8" WOOD LOUVER
118	3'0" x 7'0" x 1 3/4"	D	II	2	II	---	12' x 8" WOOD LOUVER
119	2'6" x 7'0" x 1 3/4"	B	II	2	II	MARBLE	UNDER CUT DOOR 3/4"
120	2'6" x 7'0" x 1 3/4"	B	II	2	II	UNIT STRIP	UNDER CUT DOOR 3/4"
121	2'6" x 7'0" x 1 3/4"	B	II	2	II	---	
122	3'0" x 7'0" x 1 3/4"	B	II	2	II	---	NOTE WIDE JAMB
123	3'0" x 7'0" x 1 3/4"	H	---	---	---	UNIT STRIP	
124	3'0" x 7'0" x 1 3/4"	D	OAK	2	OAK	---	
125	3'0" x 7'0" x 1 3/4"	H	---	---	---	UNIT STRIP	
126	2'6" x 7'0" x 1 3/4"	D	OAK	2	OAK	---	12' x 6" WOOD LOUVER
127	2'6" x 7'0" x 1 3/4"	D	II	2	II	---	12' x 6" WOOD LOUVER
128	3'0" x 7'0" x 1 3/4"	D	II	2	II	---	DOUBLE ACTING
201	1-3'2" x 7'0" x 1 3/4"	E	OAK	2	OAK	---	DOUBLE ACTING
202	1-3'2" x 7'0" x 1 3/4"	E	II	4	II	---	DOUBLE ACTING
203	3'0" x 7'0" x 1 3/4"	B	II	2	II	---	20' x 16" WOOD LOUVER
204	2'6" x 7'0" x 1 3/4"	B	II	2	II	MARBLE	UNDER CUT DOOR 3/4"
205	OMITTED						
206	3'0" x 7'0" x 1 3/4"	B	OAK	2	OAK	---	12' x 8" WOOD LOUVER
207	3'0" x 7'0" x 1 3/4"	B	II	3	II	MARBLE	10' x 10" WOOD LOUVER
208	3'0" x 7'0" x 1 3/4"	D	II	2	II	---	10' x 10" WOOD LOUVER
209	3'0" x 7'0" x 1 3/4"	D	II	2	II	---	10' x 10" WOOD LOUVER
210	3'0" x 7'0" x 1 3/4"	B	II	3	II	MARBLE	12' x 10" WOOD LOUVER
211	1-3'2" x 7'0" x 1 3/4"	D	II	2	II	---	20' x 16" LOUVER EACH DOOR
212	OMITTED						
213	2'6" x 7'0" x 1 3/4"	D	OAK	2	OAK	---	12' x 6" WOOD LOUVER
214	2'6" x 7'0" x 1 3/4"	D	II	2	II	---	12' x 6" WOOD LOUVER
215	3'0" x 7'0" x 1 3/4"	F	II	2	II	---	
216	2'6" x 7'0" x 1 3/4"	D	II	2	II	---	12' x 6" WOOD LOUVER
217	2'6" x 7'0" x 1 3/4"	D	II	2	II	UNIT STRIP	UNDER CUT DOOR 3/4"
218	2'6" x 7'0" x 1 3/4"	D	II	2	II	---	12' x 6" WOOD LOUVER
219	3'0" x 7'0" x 1 3/4"	H	---	---	---	UNIT STRIP	
220	2'6" x 7'0" x 1 3/4"	D	OAK	2	OAK	UNIT STRIP	12' x 6" WOOD LOUVER
221	3'0" x 7'0" x 1 3/4"	B	II	1	II	UNIT STRIP	
222	3'0" x 7'0" x 1 3/4"	H	---	---	---	UNIT STRIP	

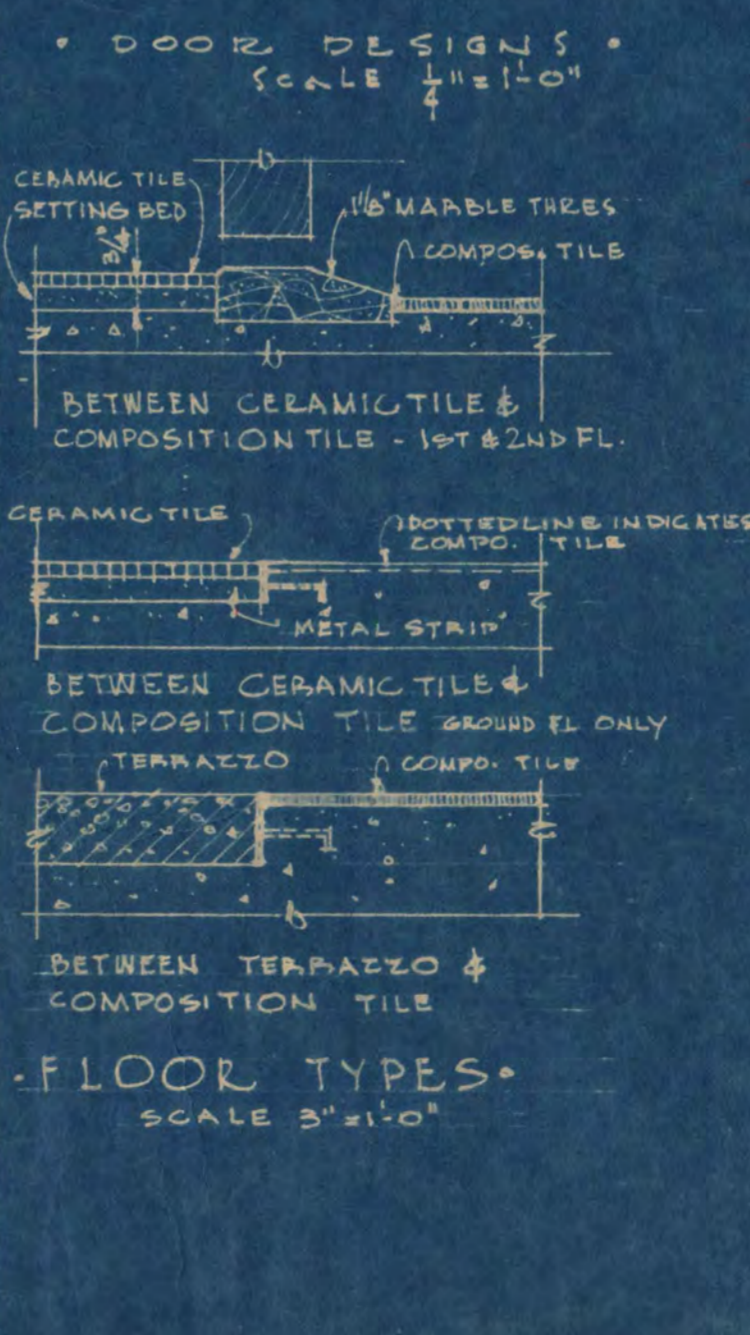

LIBRARY BUILDING  
STATE TEACHERS COLLEGE  
ST. CLOUD, MINNESOTA  
DEPT. OF ADMINISTRATION - STATE OF MINNESOTA  
ST. PAUL, MINNESOTA

DATE: JAN 31

LOUIS C. PINAULT, ARCHITECT  
ST. CLOUD, MINNESOTA

GAUSMAN & MOORE, ENGINEERS  
ST. PAUL, MINNESOTA

APPROVED BY: *[Signature]*

APPROVED BY: *[Signature]*

APPROVED BY: *[Signature]*

APPROVED BY: *[Signature]*

I hereby certify that this plan, specification, or report was prepared by me or under my direct supervision and that I am a duly Registered Architect under the laws of the State of Minnesota.

*[Signature*