

2 0 0 3 / 2 0 0 4    D I R E C T O R Y



**ST. CLOUD STATE UNIVERSITY**  
*A tradition of excellence and opportunity*

# What's **in it** for **U**?



**LARGEST  
SELECTION  
OF NEW AND  
USED BOOKS**

**FULL LINE OF  
SCHOOL SUPPLIES**

**CLOTHING AND GIFTS**

**AND MORE!**

Visit  
us at  **follett.com**  
ONLINE. ON CAMPUS.



**HUSKY  
BOOKSTORE**

Centennial Hall • Phone: (320) 252-1489

## Index

Emergency numbers	3
Campus map and building code	4
Office and departments	5
Faculty and professional support personnel	15
Faculty abroad	27
Faculty by colleges and departments	28
University emeriti	30
Academic calendar	32
Student organizations	33
Campus Card Info	37
Registration Information	38

## Residence hall numbers

Benton-Carol Hall	308-2616
Hill-Case Hall	308-2612
Lawrence Hall	308-1200
Mitchell Hall	308-2611
Sherburne Hall	308-3861
Shoemaker Hall	308-2615
Stearns Hall	308-2614
W. W. Holes Hall	308-2613
Weekend and evening information	308-3822
Registration Helpline for Students	308-3936
Women's Center	308-4958

## How to call

When calling from a local off-campus number to campus, dial 308 and the listed four digit number, unless another prefix is listed.

For on-campus calls, dial 8 plus the four-digit number if the prefix is 308.

For local off-campus calls, dial 9 and the seven-digit number.

### For directory assistance (on-campus):

Faculty .....0 Students.....8-3111

### For long-distance calls:

- Operator-assisted calls (collect and person-to-person): Dial 8-0 and give information to the operator.
- Travel/calling card-handled calls: Dial 9 and follow the directions on the calling card.
- Faculty and staff should refer to the university procedures manual for information about long-distance calls. These manuals are located in each department or administrative unit office.

*Cover design by Gary Bailey. This directory was prepared by University Communications, Administrative Computer Services, Printing Services, Records and Registration and Human Resources with no claim that the listings in this directory are complete and accurate. If you have corrections for next year's directory, call University Communications 8(3151) for changes to the Offices and Departments section and the University Emeriti section, Human Resources 8(3203) for Faculty and Professional Support section, and Records and Registration 8(2111) for student listings. For information about advertising in this publication, contact the St. Cloud Times, (320) 308-8791.*

A college sponsor of the National Merit Scholarship Program. St. Cloud State University values diversity of all kinds, including but not limited to race, religion and ethnicity (full statement at [bulletin.StCloudState.edu/ugl/generalInfo/nondiscrimination.html](http://bulletin.StCloudState.edu/ugl/generalInfo/nondiscrimination.html)). TTY: 1-800-627-3529. SCSU is an affirmative action/equal opportunity educator and employer. This material can be made available in an alternative format. Contact the department/agency listed above.



## Emergency numbers - Off Campus Assistance

If you are on the SCSU campus - Dial 9 to get an outside telephone line

Emergency	911
Police Department	251-1200
Fire Department	251-3473
Ambulance Service	251-8505
Hospital	251-2700
Psychiatric, drug and alcohol	
Emergencies	253-5555
Toll free	1-800-635-8008
Central Minnesota Sexual Assault Center (24-hour hot line)	251-4357
Central Minnesota Task Force on Battered Women	253-6900
Crisis line (24-hour)	252-1603
First Call for Help	252-3474
Toll free	1-800-543-7709

## Emergency numbers - On Campus Assistance

Health Services	308-3191
M - Th	8:00 a.m. - 6:00 p.m.
Fridays	8:00 a.m. - 4:30 p.m.
Weekends	Closed
Maintenance emergencies	308-3166
Answered 7 days a week, 24-hour service	
Public Safety (SCSU Campus)	308-3333
Escort Service	308-3333
Answered 7 days a week, 24-hour service	
Sexual Violence Prevention Program	308-3995
M - F	8:00 a.m. - 4:30 p.m.

## Student Services Directory

Academic Learning Center	308-4993
ADAPT (Alcohol/Drug Awareness and Prevention Team)	308-4850
Advising Center	308-6075
Atwood Information	308-4636 (INFO)
Bookstore	252-1489
Business Services	308-4003
Campus Card Office	308-1683
Campus Recreation	308-3325
Career Services Center	308-2151
Computer Assistance:	
HelpDesk (Computing and Technology Assistance)	308-2077
Resnet (Resident Hall Network)	308-4762
Computer Labs:	
Beehive Computer Lab	308-2979
Learning Resources Labs	308-2068
Riverview Computer Lab	308-0047
Counseling Center	308-3171
Escort Service	308-3333
Financial Aid and Scholarships	308-2047
Health Services	308-3191
Honors Program	308-6623
Multicultural Student Services	308-3003
Records and Registration	308-2111
Residential Life	308-2166
Student Disability Services	308-4080
Student Employment	308-3756
Write Place	308-2031

# Campus map

## Building code

### TO REACH THE CAMPUS

- **From Interstate 94:** Use Exit 171, take County Road 75 into city, follow signs.
- **From Highway 10:** Exit at Highway 23 intersection, cross river, turn left at Fourth Avenue South, follow signs.
- **From the Southwest (Highway 15, 23; County Road 75):** All routes link with Division Street; turn right at Fifth Avenue South, follow signs.
- **From the East (Highway 23):** Cross river, turn left at Fourth Avenue South, follow signs.

### LEGEND

AS	Administrative Services	C4
AH	Alumni House	D4
AIC	American Indian Center	E6
AMC	Atwood Memorial Center	B3
BTH	Benton Hall	B1
BH	Brown Hall	B4
BG	Buildings and Grounds	E1
BB	Business Building (G.R. Herberger College of Business)	A4
CRH	Carol Hall	B1
CSH	Case Hall	C2
CH	Centennial Hall	B4
COLN	Colbert House - North	A1
COLS	Colbert House - South	A1
CCS	Continuing Studies	D2
ECC	Engineering & Computing Center	C6
EH	Eastman Hall	A5
EB	Education Building	D5
GC	Garvey Commons	B2
HaH	Halenbeck Hall	D7
HH	Headley Hall	C4
HiHH	Health Center	C2
HP	Heating Plant	B7
HiH	Hill Hall	C2
HoH	Holes Hall	C1
Hub	Husky Hub	C10
MC	James W. Miller Learning Resources Center (library)	D3
KVAC	Kiehle Visual Arts Center	A2
LH	Lawrence Hall	A3
MB	Maintenance Building	C7
MS	Mathematics & Science Center	B5
MH	Mitchell Hall	A2
NHC	National Hockey Center	D9
NOC	North Office Center	E1
NSP	NSP Building	B10
PA	Performing Arts Center	C3
PS	Public Safety	E2
RGH	Richard Green House	E5
	Ritsche Auditorium (Stewart Hall)	A4
R	Riverburn	A5
SBH	Sherburne Hall	B2
SMH	Shoemaker Hall	B6
SVN	Stateview North	D1
SVS	Stateview South	D1
STH	Stearns Hall	C1
SH	Stewart Hall (Ritsche Auditorium)	A4
WH	Whitney House	A2
WC	Women's Center	E2
801B	801 Building	C5

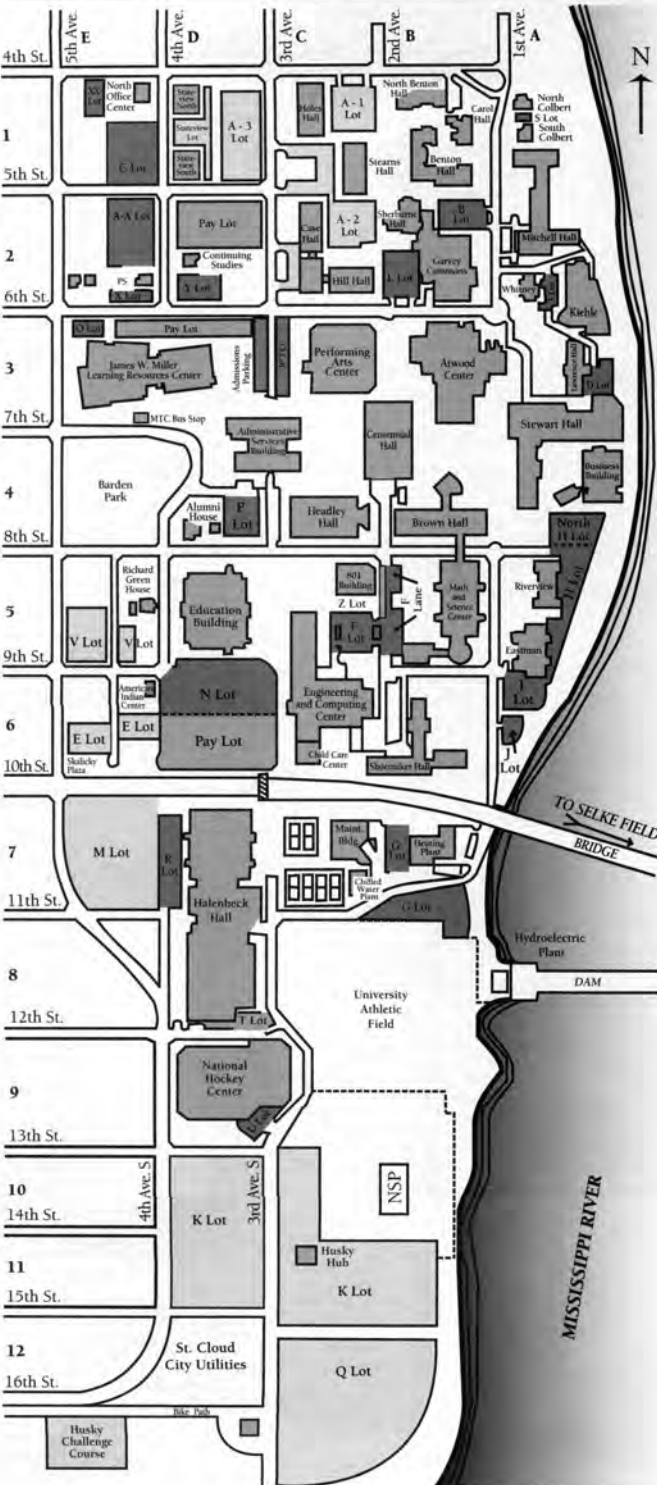

# Offices and departments

EXT	DEPARTMENT	BLDG/ROOM	
<b>308-0121 CAMPUS INFORMATION</b>			
<b>A</b>			
<b>308-3143</b>	<b>ACADEMIC AFFAIRS</b> Fax: 308-5292 Michael Spitzer, Provost and Vice President for Academic Affairs Lin Holder, Associate Vice President Rex Veeler, Interim Assistant Vice President Kathryn K. Kelly, Special Assistant to the Vice President for Academic Affairs Mary Williams, Administrative Assistant Diane Glade, Administrative Assistant Jackie Ziegelmeier, Administrative Assistant Guihua Li, Special Assistant, Institutional Research Mike Mundis, Director of Academic Budgeting Joe Opatz, Associate Vice President Mahmoud Saffari, Associate Vice President for Enrollment Management	<b>AS 209</b>	
<b>308-4993</b>	<b>ACADEMIC LEARNING CENTER</b> Website: <a href="http://www.stcloudstate.edu/alc/">http://www.stcloudstate.edu/alc/</a> Victoria Williams John Grether Gretchen Starks-Martin	<b>SH 101</b>	
<b>308-3038</b>	<b>ACCOUNTING</b> Email: <a href="mailto:acct2B@stcloudstate.edu">acct2B@stcloudstate.edu</a> Bruce Busta, Chairperson Cindy Bleichner, Office and Admin Specialist	<b>BB 210</b>	
<b>308-2286</b>	<b>ADMINISTRATIVE AFFAIRS</b> Fax: 308-4707 Steven Ludwig, Vice President Diana Burlison, Associate Vice President Lucie Schwartzkopf, Secretary	<b>AS 205</b>	
<b>308-2244</b>	<b>ADMISSIONS</b> Toll Free: 1-877-654-7278 Fax: 308-2243 E-mail: <a href="mailto:scsu4u@stcloudstate.edu">scsu4u@stcloudstate.edu</a>	<b>AS 115</b>	
<b>308-3981</b>	Office Reception Desk Pat Krueger, Associate Director Katie Landwehr, Associate Director Erika Kellen, Assistant Director/Transfer Coordinator Adam Klepetar, Campus Program Coordinator Melissa Leimbek, Admissions Representative Julie Wolf, Response Center Manager Gretchen Schendzielos-Huwe, Assistant Director Scholarship/PSEO Jane Spaude, Office Manager Adrece Thighman-Nabe, Asst. Dir. Student of Color Outreach Jeff Opp, Admissions Representative Holly Schuck, Admissions Representative		
<b>308-3105</b>	<b>ADULT FITNESS PROGRAM</b> David Bacharach, Director Barb Kunze, Secretary	<b>HaH 111</b>	
<b>203-6075</b>	<b>ADVISING CENTER</b> Fax: 308-5767 E-mail: <a href="mailto:advising@stcloudstate.edu">advising@stcloudstate.edu</a> Steve Klepetar, Faculty Director Julie Bresnahan-Stark, Administrative Director Jenny Rahe, Office Manager	<b>CH 229</b>	
<b>308-5123</b>	<b>AFFIRMATIVE ACTION</b> Fax: 308-6600 E-mail: <a href="mailto:affirmativeaction@stcloudstate.edu">affirmativeaction@stcloudstate.edu</a> Cindy Wilke, Office Manager	<b>AS 208</b>	
<b>308-5474</b>	<b>AFFINITY PLUS FEDERAL CREDIT UNION</b> Fax: 308-3972 E-mail: <a href="mailto:affinityplus@affinityplus.org">affinityplus@affinityplus.org</a> Web site: <a href="http://www.affinityplus.org">www.affinityplus.org</a>	<b>AMC 152</b>	
<b>308-2003</b>	<b>AFRICAN STUDIES</b> Peter Nayenga, Director History Department Janice Schlangen, Office Manager	<b>SH 283A</b>	
<b>308-3165</b>			
<b>308-4850</b>	<b>ALCOHOL/DRUG AWARENESS AND PREVENTION TEAM (ADAPT)</b> JoAnne Kane, Coordinator	<b>HHH</b>	
<b>308-3957</b>	<b>ALUMNI/EMERITI CENTER</b> College of Science & Engineering	<b>HH 227A</b>	
<b>308-3177</b>	<b>ALUMNI RELATIONS</b> Fax: 308-5281 E-mail: <a href="mailto:alumni@stcloudstate.edu">alumni@stcloudstate.edu</a> Web site: <a href="http://www.gohusky.org">www.gohusky.org</a> Calvin Miller, Director of Alumni Programs & Chapter Development Marisa Adler, Communications Specialist		<b>AH</b>
<b>308-4242</b>			
<b>308-1668</b>			
<b>308-5449</b>	<b>AMERICAN INDIAN CENTER</b> Fax: 308-5451 E-mail: <a href="mailto:aic@stcloudstate.edu">aic@stcloudstate.edu</a> Rex Veeler, Interim Director Tom Andrus, Student Services/Outreach Coordinator Diane Hanson, Office Manager AIC Library		<b>AIC</b>
<b>308-4066</b>			
<b>308-5448</b>			
<b>308-4065</b>			
<b>308-6469</b>			
<b>308-3050</b>	<b>AMERICORPS</b> Jennifer Kausch, Program Coordinator Fax: 308-5190 E-mail: <a href="mailto:americorps@stcloudstate.edu">americorps@stcloudstate.edu</a>		<b>AMC 158</b>
	<b>ANTHROPOLOGY</b> (see SOCIOLOGY AND ANTHROPOLOGY)		
<b>308-2160</b>	<b>APPLIED BEHAVIOR ANALYSIS</b> (see COMM. PSYCH.)		<b>EB B210</b>
<b>308-3909</b>	<b>APPLIED RESEARCH CENTER</b> College of Science & Engineering Dale Williams, Interim Director Jennifer Kolden, Information Officer I E-mail: <a href="mailto:arc@stcloudstate.edu">arc@stcloudstate.edu</a> Web site: <a href="http://www.stcloudstate.edu/~arc">http://www.stcloudstate.edu/~arc</a> Fax: 308-5124		<b>HH 227A</b>
<b>308-4985</b>	<b>ARCHAEOLOGICAL COMPUTING LABORATORY</b> Richard Rothaus, Director		<b>SH 206</b>
<b>308-4753</b>	<b>ARCHIVES</b> email: <a href="mailto:pschenk@stcloudstate.edu">pschenk@stcloudstate.edu</a> Pat Schenk, University Archivist		<b>MC 314</b>
<b>308-4779</b>			
<b>308-4283</b>	<b>ART</b> Fax: 308-2232 E-mail: <a href="mailto:art@stcloudstate.edu">art@stcloudstate.edu</a> Website: <a href="http://stcloudstate.edu/art">http://stcloudstate.edu/art</a> David Sebherson, Chairperson Lisa Rarick, Administrative Assistant		<b>KVAC 101</b>
<b>308-5392</b>	<b>ATHLETES FOR SUCCESS IN THE CLASSROOM</b> (see also Multicultural Student Services)		<b>RGH</b>
<b>308-2141</b>	<b>ATHLETIC MEDIA RELATIONS</b> Fax: 308-2099 Web site: <a href="http://www.stcloudstate.edu/~sports/">http://www.stcloudstate.edu/~sports/</a> Anne Abicht, Director Tom Nelson, Assistant Director Terry Tschida, Office Manager		<b>HaH 328</b>
<b>308-3102</b>	<b>ATHLETICS, INTERCOLLEGIATE</b> Fax: 308-6146 Morris Kurtz, Director Shawna Rawson, Associate Athletic Director and Senior Women's Administrator Tracy Dill, Associate Athletic Director Curtis Hollomon, Assistant Director of Operations Cindy Terwey, Administrative Assistant Cheryl Boesche, Administrative Assistant Sue Becker, Compliance Coordinator Jeff Hegle, Life Skills Coordinator Ticket Office Chad Sheetz, Assistant Director of Athletics for Business and Financial Operations		<b>HaH 329</b>
<b>308-4924</b>			
<b>308-5218</b>			
<b>308-3102.2182</b>			
<b>308-3101</b>			
<b>308-2292</b>			
<b>308-4266</b>			
<b>308-2137</b>			<b>NHC 101</b>
<b>308-4636</b>	<b>ATWOOD MEMORIAL CENTER Services</b> Information Affinity Plus Federal Credit Union Campus Card Services Campus Mart Copies Plus GLBT Services Meeting Room Reservations Recreation Center Student Government Ticket Sales TCF Bank Testing (PST, GRE, GMAT, TOEFL) Food Services Food Service Office (see also CAMPUS DINING SERVICES)		<b>AMC 152</b> <b>AMC 146</b> <b>AMC 142</b> <b>AMC 136</b> <b>AMC B105</b> <b>AMC 110</b> <b>AMC Lower Level</b> <b>AMC 116</b> <b>AMC 114</b> <b>AMC 145</b> <b>AMC 219</b> <b>AMC Lower Level</b>
<b>308-4636(INFO)</b>			
<b>308-5474</b>			
<b>308-1683</b>			
<b>251-0574</b>			
<b>308-3759</b>			
<b>308-5166</b>			
<b>308-2074</b>			
<b>308-3773</b>			
<b>308-3751</b>			
<b>308-4081</b>			
<b>252-6105</b>			
<b>308-5456</b>			
<b>255-4296</b>			

255-2621	Burger King		
255-4083	Catering		
255-4296	Freshens		
255-4296	Java City		
255-4296	Market		
255-4296	Pizza Hut		
255-4296	Valhalla Room		
<b>Departments</b>			
<b>308-2905</b>	<b>Atwood Administration</b>	Fax: 308-5190	<b>AMC 110</b>
308-2905	Margaret Vos, Director, Atwood Memorial Center		
308-2905	Kathy McLeod, Receptionist		
308-2906	Diane Zoglauer, Office Manager		
308-2075	Robert Klackner, Director, Conferences & Scheduling		
308-2074	Diane Tourand, Scheduling Coordinator		
308-3977	Ed Bouffard, Assistant Director-Operations		
308-4084	Maxine Buttweiler, Accounting	AMC 114	
308-4085	Marion Sell, Info Desk & Copies Plus Supervisor	AMC 114	
308-3956	Urvashi Singh, Graduate Assistant, Operations	AMC Lower Level	
308-3956	Saint Akhunj, Graduate Assistant, P.R./Adv.	AMC Lower Level	
<b>308-3050</b>	<b>AmeriCorps</b>		<b>AMC 158</b>
	Jennifer Rausch, Program Coordinator		
<b>308-3004</b>	<b>(CSOLD) Center for Student Organizations and Leadership Development</b>		<b>AMC 117</b>
308-4976	Margo Thomas, Director		
308-3004	Nancy Filip, Office Manager		
308-5544	Trisha Nordaune, Graduate Assistant		
308-5166	<b>Gay, Lesbian, Bisexual, Transgender Services</b>		<b>AMC 105</b>
	(See also Gay, Lesbian, Bisexual, Transgender Services)		
308-3003	<b>Multicultural Student Services</b> (See also Multicultural Student Services)	AMC 137	
308-4080	<b>Student Disability Services</b> (See also Student Disability Services)	AMC B111	
308-3111	<b>Student Life &amp; Development</b> (See also Student Life & Development)	AMC 106	
<b>308-2205</b>	<b>University Programming</b>		<b>AMC 118</b>
	Matt Trombley, Interim Director		
	Irene Bruemmer, Office Manager		
	Janice Courtney, Assistant Director		
308-4077	George Micalone, Graduate Assistant		
308-4077	Kristy Modrow, Graduate Assistant		
308-4077	Michelle Kelash, Graduate Assistant		
<b>308-5693</b>	<b>Volunteer Connection</b>		<b>AMC 117B</b>
308-5693	Lisa Staples, Coordinator	AMC 117B	
308-3058	Kara Good, Graduate Assistant	AMC 117D	
<b>308-2107</b>	<b>AVIATION, DEPARTMENT OF</b>		<b>HH 216</b>
	Fax: 308-5122		
	Email: aviation@stcloudstate.edu		
	Web site: <a href="http://www.stcloudstate.edu/aviation">http://www.stcloudstate.edu/aviation</a>		
	Steven Anderson, Chairperson	HH 107	
	Sandra Osterholt, Office Manager	HH 216	
<b>B</b>			
<b>308-2616</b>	<b>BENTON HALL</b>		<b>BTH</b>
<b>308-2039</b>	<b>BIOLOGICAL SCIENCES</b>		<b>MS 262</b>
	Fax: 308-4166		
308-5433	Timothy Schuh, Chairperson	MS 275	
308-2036	Mary McKenzie, Secretary	MS 262	
308-2037	Barb Kjellberg, Secretary	MS 262	
308-2039	Betty Lommel, Secretary	MS 262	
<b>252-1489</b>	<b>BOOKSTORE</b>		<b>GH</b>
	<b>Husky Bookstore</b>		
	<b>Follet Higher Education Group</b>		
	FAX: 259-0401		
	Email: husky@bkstr.com		
	Website: husky@bkstr.com		
	Ted Mears, Store Manager		
	Holly Levasseur, Textbook Manager		
	Nicole Mach, Assistant Manager/Bookkeeper		
	Thomas James, Customer Service/General Merchandise Manager		
	Virginia Reichert, Shipping/Receiving Manager		
<b>308-2266</b>	<b>BUILDINGS AND GROUNDS MANAGEMENT</b>		<b>NOC</b>
	Fax: 308-2770		
	Website: <a href="http://www.stcloudstate.edu/bldgdr/">http://www.stcloudstate.edu/bldgdr/</a>		
308-4073	Jim Williams, Director		
308-2266	Darla Benson, Office Manager		
308-2267	Diane Decker, Coordinator of Facilities Management		
308-4075	Karla Stavos, Building Services Manager		
308-2145	Patrick Kempen, Safety Engineer		
<b>308-3213</b>	<b>BUSINESS, G.R. HERBERGER COLLEGE OF</b>		<b>BB 124</b>
	Fax: 308-3986		
	Wayne Wells, Dean		
	Mary Jo Klaverkamp, Office Administrative Assistant		
	Janell Kurtz, Associate Dean		
308-3262	Joan Frie, Office Administrative Specialist		
<b>654-5420</b>	<b>Anderson Entrepreneurial Center</b>		
	616 Roosevelt Road		
	St. Cloud, MN		
	Fax: 654-5412		
	E-mail: ecenter@stcloudstate.edu		
255-2120	Ken Maddux, Director		
255-3215	Vi Dinndorf, Administrative Assistant		
<b>308-4057</b>	<b>Business College Internship Program</b>		<b>BB 310</b>
	Fax: 308-4061		
	E-mail: sjohnson@stcloudstate.edu		
	Scott Johnson, Director		
	Diane McClure, Office Manager		
308-2057	<b>Business Research Office</b>		<b>BB 305</b>
<b>308-3262</b>	Dennis Bristow, Director		
	Joan Frie, Office Administrative Specialist		
308-3262	<b>Computer Labs</b>		
308-4936	Lab	BB 220	
308-3399	Lab	BB 219	
308-1040	Daryl Scholz	BB BD	
<b>308-3212</b>	<b>MBA Programs</b>		<b>BB 116</b>
	Michael Pesch, Director		
	Karen LeBrun, Administrative Assistant		
	<b>Information and Planning Office</b>		
308-5317	Mary Soroko, Director	BB 123	
<b>255-4842</b>	<b>Small Business Development Center</b>	616 Roosevelt Rd., St. Cloud	
	Dawn Jensen-Regnier, Director		
	Jan Hanson, Secretary		
<b>308-3214</b>	<b>Undergraduate Programs</b>		<b>BB 122</b>
	Kerry Marrer, Director		
	Jeff Houdek, Assistant Director		
	Linda Faltersack, Adviser/Office Administrator		
<b>308-2174</b>	<b>BUSINESS COMPUTER INFORMATION SYSTEMS</b>		<b>BB 204</b>
	Ray Tsai, Chairperson		
	Jan Tadych, Office Manager		
<b>308-4003</b>	<b>BUSINESS SERVICES</b>		<b>AS 122</b>
	Fax: 308-5113		
308-4289	Jeff Wagner, Director	AS 124	
308-2799	Accounting — Gwen Carlson, Supervisor	AS 124	
308-6463	Accounts Payable	AS 122	
308-4009	Kevin Barnes, Accounts Receivable Management	AS 122	
308-4012	Cashier	AS 123	
308-4789	Inventory Control — Dave Gamble, Supervisor	AS 104	
308-4214	Loan Collections — Darlene Monson	AS 122	
308-6461	Payroll, Faculty	AS 124	
308-4005	Payroll, Staff	AS 124	
308-6461	Payroll, Student	AS 124	
308-4001	Purchasing — Lisa Sparks, Supervisor	AS 122	
	Fax: 308-4175		
308-4012	Student Services — Carol Tembreull, Supervisor	AS 123	
308-4005	Travel/Business Expense Reimbursement	AS 124	
<b>C</b>			
<b>308-1683</b>	<b>CAMPUS CARD OFFICE</b>		<b>AMC</b>
	Fax: 308-5113		
308-1697	Tim Gustafson		
<b>308-4499</b>	<b>CAMPUS DINING SERVICES-ARAMARK</b>		
	Garvey Fax: 308-5257		
	Atwood Fax: 308-6147		
	E-mail: henning-scott@aramark.com		
	E-mail: hauber-dan@aramark.com		
	E-mail: catering@aramark.com		
308-2139	Scott Henning, Food Service Director, Garvey Commons		
308-4699	Dan Hauber, Assistant Food Service Director, Garvey Commons		
308-4399	Dennis Nord, Kitchen Manager-Garvey Commons		
308-4599	Pat Krystosek, Administrative Assistant-Garvey Commons		
308-4083	Janell Wollschlager, Catering Dir./Loc. Manager-Atwood Mem. Center		
308-4296	Julie Jackson, Location Manager-Atwood Memorial Center		
308-4296	Dan Stuttgen, Location Manager-Atwood Memorial Center		
308-4083	Phil Paulson, Executive Chef-Atwood Memorial Center		
308-4083	Sharon Barthelemy, Administrative Assistant-Atwood Memorial Center		
308-4083	Valhalla Room Reservations		
308-2621	Burger King		
<b>308-0574</b>	<b>CAMPUS MART (ATWOOD STORE)</b>		<b>AMC 142</b>
<b>308-3325</b>	<b>CAMPUS RECREATION</b>		<b>HaH S 102</b>
	Fax: 308-4941		
	Website: <a href="http://www.stcloudstate.edu/campusrec">http://www.stcloudstate.edu/campusrec</a>		
	Ron Seibring, Director		
	Holly Schmidbauer, Coordinator of Sport Camps		
	Judy Behrend, Office Manager		

	Tom Heck, Coordinator of Experiential Programs Chris Hauko, Coordinator of Fitness Programs Aaron Fealy, Coordinator of Intramurals Brian Johnson, Coordinator of Business Operations/Marketing		(see COMMUNITY PSYCHOLOGY)		
<b>308-2616</b>	<b>CAROL HALL</b>	<b>CRH</b>	<b>308-3184</b>	<b>COMMUNITY DEVELOPMENT</b>	<b>SH 333</b>
<b>308-2151</b>	<b>CAREER SERVICES CENTER</b>	<b>AS 101</b>	308-3947	Kent Roberson, Director Community Studies	SH 365
	Fax: 308-5167 E-mail: <a href="mailto:careersv@stcloudstate.edu">careersv@stcloudstate.edu</a> Web site: <a href="http://www.stcloudstate.edu/~careersv">http://www.stcloudstate.edu/~careersv</a>		<b>308-2160</b>	<b>COMMUNITY PSYCHOLOGY</b>	<b>EB B210</b>
	Adelaide Habstritt Turkowski, Director Andy Ditlevson, Associate Director Kim Swanson, Assistant Director			Fax: 308-3216 Gary Schnellert, Chairperson Nloufer Merchant, Coordinator Debra Buranen, Office Administrative Specialist	
308-2152	Karen Lindgren, Student Service/Appointments			<b>COMMUNITY RELATIONS</b>	
308-5932	Ann Ostendorf, Database Coordinator		<b>308-3947</b>	<b>COMMUNITY STUDIES</b>	<b>SH 365</b>
308-2153	Karen Hommerding, Career Resources			Fax: 308-5413 or 308-5198	
308-2165	Lu Meemken, Recruitment Coordinator		308-3913	Brenda Tritz, Office Manager Luke Tripp, Chairperson	SH 392
<b>308-2612</b>	<b>CASE HALL</b>	<b>CSH</b>		<b>COMPUTER ENGINEERING</b> (see ELECT. AND COMP. ENGINEER.)	
<b>308-3004</b>	<b>(CSOLD) CENTER FOR STUDENT ORGANIZATIONS AND LEADERSHIP DEVELOPMENT</b>	<b>AMC 117E</b>		<b>COMPUTER AND TECHNOLOGY HELPDESK</b> (see HELPDESK)	
	Fax: 308-5190 Margo Thomas, Director Nancy Filip, Office Manager Trisha Nordaune, Graduate Assistant		<b>308-6084</b>	<b>COMPUTER NETWORKING AND APPLICATIONS</b>	<b>ECC 139</b>
				Web site: <a href="http://cna.stcloudstate.edu">cna.stcloudstate.edu</a>	
<b>308-3254</b>	<b>CENTRAL MN HISTORICAL CENTER</b>	<b>MC 314D</b>	308-2213	Monte Johnson, Director	ECC 237
308-3165	History Department	SH 283	308-6084	Sue Pope, Program Secretary	ECC 139
<b>308-2950</b>	<b>CENTRAL MN LIBRARIES EXCHANGE (CMLE)</b>	<b>MC 130</b>	<b>308-4961</b>	<b>COMPUTER NETWORK RESEARCH CENTER</b>	<b>HH213</b>
	Fax: 308-5131 E-mail: <a href="mailto:paprost@stcloudstate.edu">paprost@stcloudstate.edu</a> Web site: <a href="http://www.cmle.org">http://www.cmle.org</a>			Fax: 308-4269 E-mail: <a href="mailto:guster@mes.stcloudstate.edu">guster@mes.stcloudstate.edu</a> Dennis Guster, Director	
308-4779	Patricia Post, Director		<b>308-4966</b>	<b>COMPUTER SCIENCE</b>	<b>ECC 139</b>
308-2950	Jennifer Schwint, Secretary		308-4960	Sarnath Rannath, Chairperson	ECC 139B
<b>308-2160</b>	<b>CHEMICAL DEP. CERTIFICATE AND LICENSURE</b>	<b>EB B210</b>	308-4966	Sue Pope, Department Secretary	ECC 139
	(see COMMUNITY PSYCHOLOGY)		<b>308-4944</b>	<b>COMPUTER STORE</b>	<b>MC B42</b>
<b>308-3031</b>	<b>CHEMISTRY</b>	<b>MS 358</b>		Fax: 308-5172 Web site: <a href="http://computerstore.stcloudstate.edu">http://computerstore.stcloudstate.edu</a> E-mail: <a href="mailto:computerstore@stcloudstate.edu">computerstore@stcloudstate.edu</a>	
	Fax: 308-6041 Michael Jeannot, Chairperson Bernie Frie, Office Manager			Carl Schmitt, Manager Tom Peterson, Assistant Manager	
308-2046	Michael Jeannot, Chairperson		<b>255-3892</b>	<b>COMPUTING AND TECHNOLOGY SERVICES (C&amp;TS)</b>	
308-3031	Bernie Frie, Office Manager		<b>255-3893</b>	<b>Dial-up Access to HuskyNet for Faculty &amp; Staff</b>	
<b>308-2132</b>	<b>CHILD AND FAMILY STUDIES</b>	<b>EB B109</b>	<b>255-3894</b>		
	Robin Hasslen, Chairperson Diane Schmitt, Secretary		<b>255-3895</b>		
	<b>CHILD CARE CENTER</b> (see LINDGREN CHILD CARE CENTER)			<b>Dial-up Access to HuskyNet for Students</b>	
	<b>CHRONICLE</b> (see UNIVERSITY CHRONICLE)		(218) 822-3999	From Brainerd	
<b>308-4783</b>	<b>CLINICAL EXPERIENCES</b>	<b>EB B120</b>	(218) 740-3999	From Duluth	
	Fax: 308-6442 Teresa Washut Heck, Director Kathy Coverdale, Asst. Director Kelli Schreiner, Office Administrative Specialist, Intermediate		(651) 289-3999	From Egan	
308-5546	Judy Walek, Office Administrative Specialist, Intermediate		(763) 450-3999	From Golden Valley	
<b>308-5275</b>	<b>COLLEGE ENGLISH AS A SECOND LANGUAGE</b>	<b>EH 104</b>	(218) 501-3999	From Grand Rapids	
	Julie Gordon, Coordinator		(218) 421-3999	From Hibbing	
<b>308-3143</b>	<b>COLLEGE TRANSITIONS 150</b>	<b>AS 209</b>	(520) 258-3999	From St. Cloud	
	Fax: 308-5292 Email: <a href="mailto:kkkelly@stcloudstate.edu">kkkelly@stcloudstate.edu</a> Kathryn K. Kelly, Coordinator		<b>308-4103</b>	<b>Computing and Technology User Services (C&amp;TUS)</b>	<b>MC 20A</b>
<b>308-2092</b>	<b>COMMUNICATION DISORDERS</b>	<b>EB A216</b>	308-4711	Director, Randy Kolb	
	Fax: 320-308-6441 Monica Devers, Chairperson Elaine Taufen, Office Manager		308-4944	Computer Store Manager, Carl Schmitt Computer Store Asst. Manager, Tom Peterson	
<b>308-2216</b>	<b>COMMUNICATION STUDIES</b>	<b>MS 129</b>	308-4944	HelpDesk Manager, Dan Michaels	
	Fax: 308-4262 Web page: <a href="http://www.stcloudstate.edu/~cmst">http://www.stcloudstate.edu/~cmst</a> Roseanne Ross, Chairperson Nancy Michael, Office Manager Diana Leithner, Office Manager		308-5153	Open Computer Lab Coordinator, Sam Barhorst Operations/User IDS, Diane Schmitt Statistical Consultant, Ahmad Ramadani	
<b>308-5697</b>	<b>COMMUNITY COLLEGE CONNECTION</b>	<b>CH 61</b>	308-4710	User Services—College of Business, Daryl Scholz	BB B2D
	Kathy Mansfield, Program Coordinator		308-4888	User Services—College of Education, Jim Pesta	EB B211A
308-1047	Deborah Bjorn, Faculty		308-4709	User Services—College of Fine Arts & Humanities, Mario Felix	KVAC 111
308-5690	Karen Bridgeman, Faculty		308-1040	User Services—College of Social Sciences, Tom Peterson	SH 328
308-1046	Elizabeth Brunsvold, Faculty		308-4884	<b>HelpDesk—Computing &amp; Technology Assistance</b>	<b>MC B43</b>
308-3916	Susan Engel, Faculty		308-4984	<b>HuskyNet Services</b>	
308-3916	Simone Finneman, Faculty		308-3801	Web site: <a href="http://huskynet.stcloudstate.edu">http://huskynet.stcloudstate.edu</a>	
308-1046	Suzanne Glazos, Faculty		<b>308-2077</b>	<b>Information Technology Services (ITS)</b>	<b>MC 108</b>
308-5691	Tracy Hyland, Faculty		<b>308-2077</b>	Director, Phil Thorson	
308-5691	Jeanette Lukowski, Faculty		308-6409	Database/Application Development, Chris Brown	
308-5690	Dale Neuschwander, Faculty		308-4810	Database/Application Development, Linda Carr	
308-1046	David Roddy, Faculty		308-4248	Library Computer Support, Craig Overboe	
308-3916	Michele Wagener, Faculty		308-2023	Network Specialist, Tony Sorteberg	
<b>308-2160</b>	<b>COMMUNITY COUNSELING</b>	<b>EB B210</b>	308-4764	Network Specialist, Thad Wakefield	
			308-6620	Open Computer Lab Support, Bob Lessinger	
			308-4708	Open Computer Lab Support, Dave Wogen	
			308-3091	ResNet Coordinator, Darrin Printy	
			308-6140	Systems Administrator, Clint Forseth	
			308-2146	Systems Administrator, Jeff Hennen	
			308-5095	Systems Administrator, John Roberson	
			308-4838	Systems Administrator, Gordie Schmitt	
			308-1695	Workstation/Application Specialist, Eric Dietz	
			<b>308-4825</b>	<b>Instructional Technologies &amp; Infrastructure Services (ITIS)</b>	<b>MC 118</b>
			308-2265	Director, Randy Evans	

308-4768 Audio/Visual & ITV, Dennis Murphy  
 308-2067 Electronic Classroom Support, Jeff Gallus  
 308-5260 Electronic Classroom Support, Kelly Larson  
 308-4767 Infrastructure & Audio/Visual, John Nies  
 308-4763 Instructional Media Production, Mary Shrode  
 308-0136 Multimedia Production Specialist, Karin Duncan  
 308-4096 ITV/Video Teleconferencing, Reuben Wagenius  
 308-1515 ITV Operations  
 Fax: 308-5278  
 308-4898 Television Studio, Sam Johnson SH 142  
 308-0146 Videographer, Chuck Czech  
 308-4761 Video/Multimedia Production/Design, Jim Bertram  
 308-4805 Web Development Manager, Sara Grachek  
 308-5508 Web Development, Mark Monn

**Open Computer Labs**

308-4936 Business BB 220 & BB 221  
 308-4636 Cultural Center AMC Main Floor  
 308-3789 Curriculum Technology Center EB A126  
 308-2979 GISMO / Beehive ECC 103  
 308-5376 Hill-Case B 16  
 308-2613 Holes Hall Main Floor  
 308-4105 Kiehle Visual Arts Center KVAC 105  
 308-2068 Miller Center (East Lab) MC 2nd Floor East  
 308-4636 Quarry Room AMC Basement  
 308-0047 Riverview R 10  
 308-4943 Stewart Hall SH 326  
 308-2031 The Write Place R 118

**ResNet (Residence Hall Network)**

308-4762 ResNet (Residence Hall Network) MC B43  
 308-3081 CONTINUING STUDIES, CENTER FOR CCS  
 E-mail: ccs@stcloudstate.edu Fax: 308-5041

308-3081 John Burgeson, Dean  
 308-5535 Marilee Barrette, Office Manager  
 Charlotte Kastanek, Secretary  
 Kay Sebastian, Senior/Sophomore Program Director and  
 Elective Studies Director  
 308-3082 Patricia Horton Aceves, Director of Distributed Learning  
 308-5759 Gail Ruhlman, Director of Training Program Development  
 308-5758 Linda Kappes, Secretary  
 308-4723 Sue Erickstad, Secretary

308-3759 COPIES PLUS AM 136  
 Fax: 308-4796

308-3171 COUNSELING & PSYCHOLOGICAL SERVICES (CAPS) SH 103  
 Chuck Smith, Ph.D., L.P., Director  
 JoAnn Gasparino, Ph.D., L.P.  
 Jayne Lokken, Ph.D., L.P.  
 Nancy Niewind, Office Manager  
 Rose Stark, Ph.D.  
 Tammy Sulik, Psy.D.  
 Jon Ulven, Ph.D., L.P.  
 Melinda Heinen, Graduate Assistant

308-3131 COUNSELOR EDUCATION AND EDUCATIONAL PSYCHOLOGY EB A-253  
 Fax: 308-4082

308-4101 CRIMINAL JUSTICE SH 257  
 Jana Preble, Chairperson  
 Lora Lee Muggli, Office & Administrative Special Intermediate  
 Fax: 308-2993

308-3016 Criminal Justice Undergraduate Advising Center SH 222  
**Graduate Programs**  
 Criminal Justice Graduate Program  
 Robert Prout, Director  
 Public Safety Executive Leadership Masters Program SH-257  
 John Campbell, Director

308-3789 CURRICULUM TECHNOLOGY CENTER (CTC) EB A126  
 College of Education  
 Tom Stachowski, Coordinator

**D**

**DANCE** (see THEATRE, FILM STUDIES & DANCE)

**DEAN'S OFFICE** (see appropriate college listing -  
 Business; Education; Fine Arts and Humanities; Science and  
 Engineering; Social Sciences; Continuing Studies; Graduate  
 Studies; or Learning Resources and Technology Services)

308-4790 DEMOCRATIC CITIZENSHIP WH 101  
 College of Social Sciences

308-3909 DEVELOPMENT CENTER HH 227A

308-3909 **College of Science & Engineering**  
 Jennifer Kolden, Information Officer I.  
 E-mail: cdc@stcloudstate.edu  
 Web site: http://www.stcloudstate.edu/~cdc  
 Fax: 308-5124

308-3177 **DEVELOPMENT OFFICE** (see FOUNDATION)  
 308-2135 **DRIVER EDUCATION** (see MINNESOTA HIGHWAY SAFETY CENTER)

**E**

308-3260 **EARTH AND ATMOSPHERIC SCIENCES MS 41**  
 Fax: 308-4262

308-3298 Gregory Nastrom, Chairperson MS 46  
 308-3260 Jan Maslonkowski, Office Manager MS 41

308-3165 **EAST ASIAN STUDIES SH 283**  
 308-4833 John Ness, Director SH 273  
 308-3165 Janice Schlangen, Office Manager SH 283

308-3613 **EASTMAN FITNESS CENTER EH**  
 308-2157 **ECONOMIC EDUCATION, CENTER FOR SH 329**  
 Fax: 308-5198

308-4781 Rich MacDonald, Director  
 308-2968 Ken Rebeck, Assistant Director

308-2227 **ECONOMICS SH 386**  
 Fax: 308-2228

308-4797 King Banaian, Chairman  
 308-2227 Gloria Lenzen, Office Manager

308-3007 **ED PREFIX COURSES** (see TEACHER DEVELOPMENT)  
 308-2160 **EDUCATIONAL ADMIN. AND LEADERSHIP EB B210**  
 Fax: 308-3216

Gary Schnellert, Chairperson  
 Debra Buranen, Office Administrative Specialist

308-4783 **EDUCATION, CLINICAL EXPERIENCES EB B120**  
 Fax: 308-6442

Teresa Washut Heck, Director  
 Kathy Coverdale, Clinical Experience Facilitator  
 Kelli Schreiner, Office Administrative Specialist, Intermediate

308-5546 Judy Walek, Office Administrative Specialist, Intermediate

308-3023 **EDUCATION, COLLEGE OF EB A110**  
 Fax: 308-4257

E-mail: dklistsch@stcloudstate.edu

Joane W. McKay, Dean  
 Nancy L. Bacharach, Interim Associate Dean  
 Darlene Klitsch, Office Manager/Supervisor

Dori Lust, Office Administrative Specialist, Senior  
 James Pesta, Technology Resource Specialist EB B211  
 Pamm Minden, Research Director EB A117

308-5332 Office Administrative Specialist (Research/Grants) EB A117  
 308-2388 Les Green, Cultural Diversity EB A131  
 308-3023 Kate M. Steffens, Director of Assessment and Accreditation EB A110

308-3081 **ELECTIVE STUDIES CCS**  
 E-mail: ccs@stcloudstate.edu

Kay Sebastian, Director

308-3252 **ELECTRICAL AND COMPUTER ENGINEERING ECC 211**  
 Fax: 308-5127

E-mail: ecedept@stcloudstate.edu  
 Web site: http://www.stcloudstate.edu/ee/

308-3926 Yi Zheng, Chairperson  
 308-3252 Mona Daniel, Office Manager  
 308-4920 Sura Lekhakul, Major Adviser

308-3926 Yi Zheng, Graduate Program Coordinator

308-3007 **ELEMENTARY EDUCATION** (see TEACHER DEVELOPMENT)  
 308-3061 **ENGLISH R 106**  
 Fax: 308-5524

308-3061 Suelen Rundquist, Chairperson  
 308-3779 Carol Fish, Secretary

308-3829 Barbara Gammon, Secretary R 104  
 308-3237 Susan Gill, Secretary R 103

308-5275 **College ESL** EH 104  
 308-5108 **Composition Program** R 103

308-4947 **Creative Writing** R 101D  
 308-2117 **English Graduate Programs** R 109

308-5344 **Intensive English Center** R 101B  
 Riverview Computer Lab R 10

9-308-0047 (to dial lab from on campus)  
 308-0047 (to dial lab from off campus)

308-4956 **TESL Programs** R 111B  
 308-2031 **The Write Place** R 118

308-3982 **ENROLLMENT MANAGEMENT AS 115**  
 E-mail: msaffari@stcloudstate.edu



- Mahmoud Safari, Associate Vice President for Enrollment Management
- 654-5420 ENTREPRENEURIAL CENTER** (SEE HAROLD E. ANDERSON ENTREPRENEURIAL CENTER)
- 308-3235 ENVIRONMENTAL AND TECHNOLOGY STUDIES** HH 216  
Fax: 308-5122  
E-mail: ets@stcloudstate.edu  
Web site: <http://www.stcloudstate.edu/~ets>  
Anthony E. Schwaller, Chairperson  
Marlene Stangl, Office Manager
- 308-4928 ETHNIC STUDIES DEPARTMENT** CH 214  
Fax: 308-5660  
Robert C. Johnson, Chairperson  
Debbie Schlumpberger, Office Manager

## F

- 308-3979 FACULTY ASSOCIATION** NOC  
Fax: 308-3918  
E-mail: [facassoc@stcloudstate.edu](mailto:facassoc@stcloudstate.edu)  
Web site: <http://www.cloudnet.com/~facassoc>  
Theresa Fisher, President  
Monica Nayenga, Office Manager  
Donna West, Administrative Assistant
- 308-5282 FACULTY CENTER FOR TEACHING EXCELLENCE** MC 310  
Fax: 308-3217  
E-mail: [teaching@stcloudstate.edu](mailto:teaching@stcloudstate.edu)  
Web site: <http://www.stcloudstate.edu/~teaching>  
Karen J. Thoms, Director  
Kimberly Johnson, Administrative Support
- 308-4986 FILM STUDIES** (SEE THEATRE AND FILM STUDIES & DANCE)
- 308-4986 FINANCE, INSURANCE AND REAL ESTATE** BB 110  
Fax: 308-5184  
Web site: <http://www.cob.stcloudstate.edu/fireweb>
- 308-3231** Ghulam Sarwar, Chairperson  
Julie Clasen, Secretary
- 308-2047 FINANCIAL AID, OFFICE OF SCHOLARSHIPS AND** AS 106  
Fax: 308-5424  
E-mail: [finaid@stcloudstate.edu](mailto:finaid@stcloudstate.edu)  
Frank Loncorich, Director  
Anita Birnie, Scholarships/Athletics  
Cindy Haider, Loan Processing Coordinator  
Frank Morrissey, Associate Director  
Jacq Netter, Assistant Director  
Jean Daniel, Workstudy Coordinator  
Jessica Sidla, Assistant Director  
John Gust, Associate Director  
Joyce Heim, Office Manager  
Kathy Kubesh, Customer Service Specialist  
Michael Uran, Assistant Director  
Michelle Walz, Data Processing Coordinator  
Rita Taylor, Assistant Director  
Sharyn Strand, Pell Grant/Loans  
Viki Gust, Customer Service Specialist
- 308-3093 FINE ARTS AND HUMANITIES, COLLEGE OF** KVAC 111  
Fax: 308-4716  
Roland Specht-Jarvis, Dean  
Sharon E. Cogdill, Associate Dean  
Sandy Adams, Office Manager  
Wendy Lyon, Graduate Assistant
- 308-5455** Mario Felix, Technical Support and Computing Specialist
- 308-4984** **FOOD SERVICE** (SEE CAMPUS DINING SERVICES)
- 308-4141 FOREIGN LANGUAGES AND LITERATURE** LH-113  
Fax: 308-2002  
Web site: <http://www.stcloudstate.edu/~fort/>
- 308-4490** Shawn Jarvis, Chairperson  
**308-3983** Judy Meemken, Office Manager  
**308-4141** LuAnne Cedergren, Receptionist
- 308-3177 FOUNDATION** AH  
Fax: 308-5281  
E-mail: [foundation@stcloudstate.edu](mailto:foundation@stcloudstate.edu)
- 308-4072** Jill A. Rudnitski, Vice President for University Advancement AS 207  
**308-4998** Eric T. Kautzman, Associate Vice President for Development and Alumni Relations
- 308-6138** Orrin L. Dahl, Acting Director of Development  
**308-4970** Diann Moeller, Director of Planned Giving  
**308-4914** Tracy Gust, Director of Finance & Operations  
**308-0909** Sharon Carter, Director of Development Research  
**308-3984** Carla Lund, Office Manager  
**308-0915** Tina Christians, Gift Records Manager

- 308-0913** Paula Eckerman, Database Manager  
**308-4826** Kim Hiltner, Administrative Assistant  
**308-0914** Gail Schwarzkopf, Data Entry Operator

## G

- 308-5166 GARVEY COMMONS** (SEE CAMPUS DINING SERVICES)  
**GAY, LESBIAN, BISEXUAL, TRANSGENDER SERVICES** AMC 105  
Fax: 308-5190  
Email: [gblt@stcloudstate.edu](mailto:gblt@stcloudstate.edu)  
Heidi Aldes, Coordinator
- 308-3143 GENERAL STUDIES, DIVISION OF** AS 209  
Fax: 308-5292  
Email: [kkkelly@stcloudstate.edu](mailto:kkkelly@stcloudstate.edu)  
Kathryn K. Kelly, Director  
Graduate Assistant phone
- 308-5697** CH 61  
**308-3160 GEOGRAPHY** SH 359  
Fax: 308-1660  
Lewis G. Wixon, Chairperson  
Joarune Janu, Administrative Assistant
- 308-3947 GERONTOLOGY** SH 365  
308-5224 Runa Karasik, Director SH 363  
308-3947 Community Studies SH 365  
Brenda Tritz, Office Manager
- 308-2113 GRADUATE STUDIES, SCHOOL OF** AS 121  
Toll-Free: 1-800-369-4260  
Fax: 308-5371  
Email: [grabs@stcloudstate.edu](mailto:grabs@stcloudstate.edu)  
Web: [www.stcloudstate.edu/~grad/](http://www.stcloudstate.edu/~grad/)  
Dennis Nunes, Dean  
308-4720 Annette Day, Director of Graduate Admissions  
308-2114 Ann Anderson, Office Manager  
308-2113 Lindalou Krueger, Admissions Specialist  
308-5692 Graduate Assistants
- 308-4932 GRANTS AND CONTRACTS** (SEE SPONSORED PROGRAMS)

## H

- 308-3325** **HALENBECK SOUTH** HaH  
**654-5420 HAROLD E. ANDERSON** 616 ROOSEVELT ROAD  
**ENTREPRENEURIAL CENTER**  
E-mail: [ecenter@stcloudstate.edu](mailto:ecenter@stcloudstate.edu)  
Fax: 654-5412
- 255-2120** Ken Maddox, Executive Director  
**255-3215** Vi Dinndorf, Administrative Assistant
- 308-4251 HEALTH, PHYSICAL EDUCATION, RECREATION AND SPORT SCIENCE** HaH 327  
E-mail: [HPERSS@stcloudstate.edu](mailto:HPERSS@stcloudstate.edu)  
Fax: 308-5399  
Webpage: <http://www.stcloudstate.edu/hperss>  
Rodney G. Dobej, Chairperson HaH 327  
Laurie J. Hannahan, OAS Intermediate HaH 327  
308-4251 Gayle Ruesch Clark, OAS Senior HaH 327  
308-2156
- 308-5191 HEALTH SERVICES** HH  
Fax: 308-3192  
Doris Torborg, Cashier  
308-3193 Appointment Desk  
308-4848 Corie Beckermann, Director  
308-4872 JoAnne Kane, Associate Director  
308-4849 Health Education/Promotion Services  
Troy Shafer, Asst. Director of Health Promotions/Marketing  
308-4850 ADAPT: Alcohol/Drug Awareness & Prevention Team  
308-4852 Pharmacy  
Gary Konsor, Pharmacist  
308-4855 Heather Oehrlin, Immunizations, Student Insurance Advocate
- 308-2077 HELPDESK (COMPUTING & TECHNOLOGY HELP)** MC B43  
email: [helpdesk@stcloudstate.edu](mailto:helpdesk@stcloudstate.edu)  
Web site: <http://www.stcloudstate.edu/help>  
Dan Michaels, Manager
- 308-2612 HILL HALL** HH  
**308-3165 HISTORY** SH 283  
E-mail: [history@stcloudstate.edu](mailto:history@stcloudstate.edu)  
Fax: 308-1516  
308-2003 Peter F. Nayenga, Chairperson SH 283A  
308-3165 Janice Schlangen, Office Manager

	<b>HOCKEY CENTER</b> (see NATIONAL HOCKEY CENTER)	
<b>308-4205</b>	<b>HOLOCAUST AND GENOCIDE EDUCATION, CENTER FOR</b> E-mail: chge@stcloudstate.edu Web site: <a href="http://www.stcloudstate.edu/chge">http://www.stcloudstate.edu/chge</a> Fax: 308-4097 Courtney Hill-Youngquist, Acting Director Jan Anderson, Administrative Assistant	<b>MC 235</b>
<b>308-6623</b>	<b>HONORS PROGRAM</b> Fax: 308-5767 E-mail: honors@stcloudstate.edu	<b>CH 229</b>
308-4945	David Boyer, Director Jenny Rahe, Office Manager	
<b>308-3105</b>	<b>HOUSING</b> (see RESIDENTIAL LIFE)	
<b>308-3105</b>	<b>HUMAN PERFORMANCE LABORATORY</b> David W. Bacharach, Director Barb Kunze, Secretary	<b>HaH 111</b>
<b>308-3124</b>	<b>HUMAN RELATIONS AND MULTI-CULTURAL EDUCATION, DEPARTMENT OF</b> Fax: 308-2932	<b>EB B118</b>
308-3264	Semya Hakim, Chairperson	
308-3124	Carleen Guck, Office Manager	
<b>308-3203</b>	<b>HUMAN RESOURCES</b> Fax: 308-1607	<b>AS 204</b>
308-3203	Larry Chambers, Director	
308-3203	Jan Gratke, Administrative Assistant	
308-3076	Donna Croatt, Personnel Officer Sr.	
308-3920	Donna Matrocks, Assistant Director	
308-3204	Kris Larson, Personnel Assistant	
308-3919	Sue Lindquist, Personnel Officer	
308-2287	Chris Schueller, Personnel Assistant	
308-3968	Jeanne Duintnick, Benefits	
308-5294	Judy Ruegemer, Benefits	
<b>308-3260</b>	<b>HYDROLOGY</b> (see EARTH SCIENCES)	
<b>I</b>		
<b>308-3327</b>	<b>ICE ARENA</b> (see NATIONAL HOCKEY CENTER)	
<b>308-3325</b>	<b>INDUSTRIAL STUDIES</b> (see ENVIRONMENTAL AND TECHNOLOGICAL STUDIES)	
	<b>INFORMATION</b>	
308-4636	Arwood	
308-2084	Learning Resources & Technology Services	
308-0121	Campus Information	
<b>308-2062</b>	<b>INFORMATION MEDIA, CENTER FOR</b> Fax: 308-4778 E-mail: cim@stcloudstate.edu Web site: <a href="http://Arts.stcloudstate.edu/cim/">http://Arts.stcloudstate.edu/cim/</a> Jeanne Anderson, Coordinator Lucy Supan, Administrative Assistant	<b>MC 110</b>
<b>308-2065</b>	<b>INFORMATION SYSTEMS, CENTER FOR</b> Fax: 308-1514	<b>CH 37</b>
308-4191	Rubin Stenseng, Director	
308-5510	Help Desk	
308-4187	Lee Kasper, Systems/Programming Manager	
308-2065	Diane Rennie, Receptionist/Data Entry	
308-4192	Karen Wenz, Training/Software Support	
308-2173	Jeanine Okland, Telephone/Voice Mail Support	
308-2066	Computer Console Operator	
<b>308-2110</b>	<b>INFORMEDIA SERVICES</b> Doris Bolliger, College of Business Liaison Beth Brustle, MDE Grant Project Coordinator Tom Hergert, College of Fine Arts and Humanities Liaison Rich Josephson, College of Science and Engineering Liaison Mark Kotcho, College of Social Science Liaison Plamen Miltenoff, College of Education Liaison Tom Stachowski, College of Education Liaison Renee Wittenberg, WebCT Coordinator	<b>MC 204</b>
<b>308-3062</b>	<b>INTENSIVE ENGLISH CENTER</b> Fax 308-5524 Email: iec@stcloudstate.edu Website: <a href="http://www.stcloudstate.edu/~iec">http://www.stcloudstate.edu/~iec</a>	<b>R 104</b>
308-3237	Marya Teutsch-Dwyer, Director	R101B
308-3062	Susan Gill, Secretary	R104
308-5416	John Grether, Instructor	
<b>308-4129</b>	<b>INTERNATIONAL RELATIONS PROGRAM</b> Fax 308-5422 Linda Butenhoff Cindy Helm, Office Manager Political Science Department	<b>BH 312</b>
308-2162		BH 329

<b>308-4287</b>	<b>INTERNATIONAL STUDIES, CENTER FOR</b> Fax: 308-4223 E-mail: instudy@stcloudstate.edu Chunsheng Zhang, Associate Vice President for Academic Affairs/ International Studies Jerome Pasela, Assistant Director Nichole Hanson, Director of International Student Admissions Laurie Luethmers, Administrative Assistant Linda Raine, Study Abroad Coordinator-Office Manager	<b>LH 101</b>
308-4288		
<b>308-3325</b>	<b>INTRAMURAL SPORTS</b> Ron Sebring, Director Aaron Fealy, Coordinator of Intramurals Judith A. Behrend, Administrative Assistant Tom Heck, Coordinator Experimental Programs Chris Haukos, Coordinator of Fitness Programs Eastman Fitness Center	<b>HaH S 102</b>
308-3613		EH

**K**

<b>308-4717</b>	<b>KIEHLE GALLERY</b> Fax: 308-2232 E-mail: art@stcloudstate.edu Joseph Aiken, Director	<b>KVAC 102</b>
<b>308-3066</b>	<b>KVSC-88.1 FM RADIO</b> Fax: 308-5337 E-mail: info@kvsc.org Web site: <a href="http://www.kvsc.org">http://www.kvsc.org</a>	<b>KVAC 101</b>
308-3053	Jo McMullen-Boyer, Station Manager	SH 41B
308-4202	Roya Majid, General Manager	SH 125
308-2398	KVSC-FM Studios -- Request Line	SH 27
308-4748	Chad Roberts, News Director	SH 27
308-3066	Emily Mixdorf, Program Director	SH 41A
308-4747	Pierce McIntyre, Production Director	SH 27
308-4747	J.T. Lamb and Stephanie Gumiel, Training Directors	SH 27
308-3066	Nicholas Rude, Marketing Director	SH 27
	<b>K-12 LICENSURE PROGRAM</b> (see TEACHER DEVELOPMENT)	

**L**

<b>308-3034</b>	<b>LATIN AMERICAN STUDIES</b> Fax: 308-1694 Robert Lavenda, Director Karen DeRung, Office Manager	<b>SH 259</b>
308-2294		SH 262
<b>308-1200</b>	<b>LAWRENCE HALL</b> <b>LEARNING RESOURCES &amp; TECHNOLOGY SERVICES</b> Fax: 308-4778 Website: <a href="http://Arts.stcloudstate.edu">http://Arts.stcloudstate.edu</a>	<b>LH</b> <b>MC</b>
<b>308-2084</b>	<b>General Information</b>	
<b>308-2022</b>	<b>Administration</b> Kristi Torquist, Dean J.C. Turner, Associate Dean Marian Rengel, Grants/Technical Writer Ann Chmielewski, Administrative Assistant Lisa Brand, Administrative Assistant Melanie Tighe, Facilities and Reservations Coordinator	<b>MC 112</b>
308-2022		
308-4750		
308-5625		
308-0960		
308-2022		
308-2086		
308-3083	Access Services	MC 130
308-2088	Acquisitions	MC 220
308-4753	Archives	MC 314
308-3083	Audio Visual	MC 130
308-4769	Cataloging	MC 220
308-2062	Center for Information Media (CIM)	MC 110
308-2950	Central Minnesota Libraries Exchange (CMLE)	MC 130
<b>308-3083</b>	<b>Circulation Desk</b>	<b>MC 130</b>
308-2088	Collection Management Fax: 308-5623 Computing & Technology Services (for complete listing see COMPUTING & TECHNOLOGY SERVICES) Computing and Technology User Services Information Technology Services Instructional Techn., and Infrastructure Serv. Distance Learning Library Services Electronic Reserves Government Documents Holocaust and Genocide Education, Center For InforMedia Services (IMS) Interlibrary Loan (MINITEX) ITV/Video Conferencing	MC 220 MC 108 MC 118 MC 130A MC 130 MC 140 MC 235 MC 204 MC 130 MC 118
308-4103		MC 204
308-4825		MC 108
308-4825		MC 118
308-2095		MC 130A
308-3083		MC 130
308-4755		MC 140
308-4205		MC 235
308-2110		MC 204
308-2085		MC 130
308-4096		MC 118

308-2080	Library Instruction	MC 112
308-4824	Library Systems	MC 220B
308-4766	NASA Teacher Resource Room	MC 137
308-4758	Periodicals	MC 135
<b>308-4755</b>	<b>Reference Desk</b>	<b>MC 140</b>
308-5083	Reserves	MC 130
308-2086	Room Reservations—MC Classrooms and Auditorium	MC 112
308-2086	Room Reservations—MC Conference Rooms	MC 112
308-4096	Room Reservations—ITV	MC 118
308-4765	Student Employment in LR&TS	MC 130
308-5088	Student Group Study Rooms	MC 130
308-2110	Technology Training and Development	MC 204
308-4805	Web Development	MC 118

**LIBRARY** (see LEARNING RESOURCES & TECHNOLOGY SERVICES)

<b>308-3296</b>	<b>LINDGREN CHILD CARE CENTER</b>	<b>ECC 122</b>
	Debra Carlson, Director	
	Dennis Mergen, Preschool Teacher	
	Amy Krystosek, Toddler Teacher	
	Lucy Lang, Infant Teacher	

**LOCAL AND URBAN AFFAIRS** (see COMMUNITY DEVELOPMENT)

<b>308-2005</b>	<b>MAILROOM</b>	<b>AS 103</b>
	Leanne Pelg, Postal Clerk	
	Kathy Spiczka, Postal Clerk	

<b>308-3166</b>	<b>MAINTENANCE</b>	<b>HM</b>
	Fax: 308-4139	

308-3168	Sue Borgert, Office Manager	
308-4828	Mark Broadwell, Stores Supervisor	
308-4712	Don Fischbach, Chief Stores Clerk	
308-1146	Louie Krippner, Building Maintenance Supervisor	
308-4829	Dave Lee, Grounds Supervisor	
308-4715	Chuck Lindgren, Physical Plant Supervisor	
308-3167	Motor Pool Garage	
	Ron Smith, Plant Maintenance Engineer Chief	

<b>308-3225</b>	<b>MANAGEMENT</b>	<b>BB 104</b>
	Fax: 308-5184	
	Richard J. Sebastian, Chairperson	
	Bev Wenz, Secretary	

<b>308-2057</b>	<b>MARKETING AND BUSINESS LAW</b>	<b>BB 304</b>
	E-mail: MRGB@stcloudstate.edu	
	Fax: 308-4061	
	Robert Calhoun, Chairperson	
	Diane McClure, Secretary	

<b>308-2160</b>	<b>MARRIAGE AND FAMILY THERAPY CERT. &amp; LIC.</b>	<b>EB B210</b>
	(see COMMUNITY PSYCHOLOGY)	

<b>308-3293</b>	<b>MASS COMMUNICATIONS</b>	<b>SH 125</b>
	E-mail: comm@stcloudstate.edu	
	Fax: 308-5337	

308-4202	Roya Akhavan-Majid, Chairperson	
308-2790	Elaine Moran, Office Manager	
308-3293	Caryn Engelman, Secretary	

<b>308-3001</b>	<b>MATHEMATICS</b>	<b>ECC 139</b>
	E-mail: mathdept@stcloudstate.edu	
	Fax: 308-4269	
	Daniel Scully, Chairperson	

<b>308-3840</b>	<b>MATH SKILLS CENTER</b>	<b>SH 203</b>
	E-mail: mathskills@stcloudstate.edu	
	James Wilmesmeier, Director	
	Wayne Brauth, Faculty	
	Susan Shobe	
	Raina Dobson	
	Stephanie Houdek	
	Vingil Plath	

<b>308-5654</b>	<b>MECHANICAL AND MANUFACTURING ENGINEERING</b>	<b>ECC 101</b>
	Email: mmc@stcloudstate.edu	
	Fax: 308-5653	
	Web site: <a href="http://www.stcloudstate.edu/~mmc">http://www.stcloudstate.edu/~mmc</a>	

308-3064	Warren Yu, Chairperson	ECC 101F
308-5654	Diane Bouffard, Office Manager	ECC 100
308-3843	Ben Baliga, Engineering Management Graduate Prog. Dir.	ECC 101A
308-5522	Ken Miller, Mechanical Engineering Graduate Prog. Dir.	ECC 101B

<b>654-9333</b>	<b>MEETING GROUNDS</b>	<b>MC 125</b>
<b>308-5289</b>	<b>MEDIATION PROGRAM</b>	<b>MC 310</b>

	Bob Inkster, Coordinator	
	Tom Heck, Coordinator	
	Kimberly Johnson, Administrative Support	

<b>308-2039</b>	<b>MEDICAL TECHNOLOGY</b>	<b>MS 273</b>
-----------------	---------------------------	---------------

	Judith Torrence, Director	
<b>308-3260</b>	<b>METEOROLOGY</b> (see Earth and Atmospheric Sciences)	
	<b>MICROCOMPUTER STUDIES PROGRAM</b>	
	(see Computer Networking and Applications)	

<b>308-2098</b>	<b>MIDDLE EAST STUDIES</b>	<b>SH 364</b>
	Ghulam Haniff, Interim Director	

<b>308-4934</b>	<b>MILITARY SCIENCE</b> (see RESERVE OFFICER TRAINING CORPS)	
<b>308-4934</b>	<b>MINNESOTA ECONOMIC DEVELOPMENT CENTER</b>	<b>SH 328</b>

	Fax: 308-5198	
	Harold Lofgreen, Director	
308-4222	Brigid Tuck, Program Manager	
	JoAnn Miller, Administrative Assistant	
<b>654-5499</b>	<b>MINNESOTA HIGHWAY SAFETY &amp; RES. CENTER</b>	<b>RANGE</b>

	Web site: <a href="http://www.stcloudstate.edu/~mhsc">http://www.stcloudstate.edu/~mhsc</a>	
	Bill Ruhr, Interim Director	
255-2185	Kathy Fink, Secretary	
654-5499	Shirley Laudendach, Secretary	

<b>308-2611</b>	<b>MITCHELL HALL</b>	<b>MH</b>
<b>308-2920</b>	<b>MnLINK</b>	

	Fax: 308-4778	
	Website: <a href="http://www.mnlink.org">http://www.mnlink.org</a>	
308-2264	Ken Behringer, Director	MC 310
	E-mail: kenneth.behringer@so.mnscu.edu	

308-2673	Joyce Hommel, Implementation Manager	MC 310
	E-mail: joyce.hommel@so.mnscu.edu	

308-2920	Linda Conway, Administrative Assistant	MC 310
	E-mail: linda.conway@so.mnscu.edu	

<b>MnSCU CAMPUS SERVICE UNIT - INFO. SYSTEMS</b>	<b>Business Analysts</b>	<b>EB B120</b>
--	--------------------------	----------------

	Fax: EB 308-1522	
	CH 308-1514	

308-1520	Dave Lund, Financial Systems B/A	EB A144
308-1523	Cynthia Mehoves, Student Systems B/A	EB A143
308-5685	Debbie Schadewald, Human Resources B/A	CH 37

<b>Internal Auditing</b>		
	Fax: 308-2931	

308-5545	Melissa Primus, Internal Audit Coordinator	EB A146
----------	--	---------

<b>Software Engineering</b>		
	Fax: EB 308-1522	
	CH 308-1514	

308-4811	Roger Gillson, Financial Systems S/E Supp	EB A145
308-4236	Chuck Morris, IS Planning	CH 5

308-4809	Brian Boesche, Systems Analyst	CH 37
308-1521	Ted Heller, Programmer Analyst	CH 37

308-4812	Wayne Korman, Systems Analyst	CH 4
308-2100	Raja Rangaswami, Programmer Analyst	CH 37

<b>Regional Computer Center - Central Region</b>		<b>CH 37</b>
	Fax: 308-1514	

308-2066	Server Minder and Console Operator	
	Gary Ganzer, Kevin Frederichs, Carol Wieber - Operations Support	

308-6018	Rick Jones, Technical Support Specialist, Central and Southern Region	
308-4194	Rod Gerards, Operations Manager, Central and Southern Region	

308-4272	Computer Centers	
	Charlie Anderson, Senior System Manager, Central and Southern	

308-5509	Regions	
	Lyn Recknor, Systems Manager	

<b>Instructional Technology</b>		
	Fax: 308-4778	

	E-mail: Michael.condon@so.mnscu.edu	
308-0101	Michael Condon, Instructional Management Systems	MC 204-1

<b>308-3976</b>	<b>MULTICULTURAL ACADEMIC SUPPORT CENTER</b>	<b>EB B121</b>
	Fred Walker, Associate Director	

<b>308-2131</b>	<b>MULTICULTURAL ACTIVITIES CENTER</b>	<b>AMC 137</b>
<b>308-3003</b>	<b>MULTICULTURAL STUDENT SERVICES</b>	<b>AMC 137</b>

	Fax: 308-1525	
	E-mail: mss@stcloudstate.edu	

<b>308-3003</b>	<b>Information</b>	<b>AMC 137</b>
	Shahzad Ahmad, Director	

	Julie Cartwright, Administrative Assistant	
<b>308-3976</b>	<b>Multicultural Academic Support Center</b>	<b>EB B121</b>

	Fred Walker, Associate Director	
<b>308-2131</b>	<b>Multicultural Activities Center</b>	<b>AMC 137</b>

<b>308-3003</b>	<b>Program Information and</b>	<b>AMC 137</b>
	Richard R. Green House Reservations	

<b>308-5392</b>	<b>Athletes for Success in the Classroom</b>	<b>RGH</b>
	Shawn Kakuk, Assistant Director	

<b>308-5392</b>	<b>Multicultural Student Services Tutoring Program</b>	<b>RGH</b>
<b>308-3223</b>	<b>MUSIC</b>	<b>PA 238</b>

	Fax: 308-2902	
	Mark Springer, Chairperson	

**M**

308-3224 Janelle Pederson, Secretary  
308-3295 Dani Andersen, Secretary

## N

- 308-3327 NATIONAL HOCKEY CENTER NHC 12**  
308-3327 Joe Meierhofer, Director of Operations  
Holly Schmidtbauer, Coordinator of Sport Camps  
Shirley Hanson, Secretary
- 308-4806 Hockey Office NHC 23  
Craig Dahl, Head Men's Coach  
Fred Harbinson, Assistant Men's Coach  
Brad Willner, Assistant Men's Coach  
Jason Lestberg, Head Women's Coach  
David Prokop, Assistant Women's Coach  
Jeff Geisen, Assistant Women's Coach  
Therese Todd, Office Manager
- 308-5103 Pro Shop NHC 41  
308-5146 Sports Camps NHC 26  
308-2137 Chad Sheetz, Ticket Office NHC 101  
308-5229 Training Room NHC 7
- 308-3151 NEWS OFFICE AS 207**  
Fax: 308-5367
- 308-2104 Marge Proell, Communications Director
- 308-3171 NON-TRADITIONAL STUDENT OFFICE SH 103**  
E-mail: tdresser@stcloudstate.edu  
Tammy Dresser-Snyder, Coordinator
- 308-1749 NURSING SCIENCES DEPARTMENT BH 228**  
**College of Science & Engineering**  
Susan Johnson Warner, Director  
Kaye Jankowsky, Office Manager

## O

**308-3772 OUTDOOR ENDEAVORS HAH FIELDHOUSE**

## P

- 308-3453 PARKING ENFORCEMENT (see Public Safety)**
- 308-4005 PAYROLL AS 124**  
308-4005 Business Expense Reimbursement AS 122  
308-6461 Faculty Payroll — Linda Donnay AS 124  
308-4005 Staff Payroll AS 124  
308-6461 Student Payroll — Linda Donnay AS 124
- 308-2234 PHILOSOPHY BH 123**  
Fax 308-2090  
Matthias Steup, Chairperson  
Barbara Seefeldt, Office Manager
- 308-3153 PHOTOGRAPHY (see UNIVERSITY COMMUNICATIONS) AS 207**  
Neil Andersen, University Photographer
- 308-2011 PHYSICS, ASTRONOMY AND ENGINEERING SCIENCE MS 324**
- 308-2013 Mark Nook, Chairperson  
308-2011 Linette Simonson, Secretary
- 308-2011 PLANETARIUM AND OBSERVATORY MS 24**  
Mark A. Nook, Director MS 310  
Linette Simonson, Secretary MS 324
- 308-2162 POLITICAL SCIENCE BH 329**  
Fax: 308-5422  
Kathy Uradnik, Chairperson BH 314  
308-2162 Cindy Helm, Office Manager  
**International Relations Program**  
308-4129 Linda Botenbhoff BH 312  
**Pre-Law**  
308-4132 Kathy Uradnik, Coordinator/Advisor BH 314  
**Public Administration**  
308-4128 Homer Williamson, Coordinator BH 321
- 308-4132 PRE-LAW BH 329**  
Fax: 308-5422  
E-mail: prelaw@stcloudstate.edu  
Kathy Uradnik, Coordinator/Advisor
- 308-2122 PRESIDENT'S OFFICE AS 200**  
E-mail: president@stcloudstate.edu  
Roy H. Saigo, President  
Susan Maddux, Secretary/Receptionist  
Susan Prout, Executive Assistant to the President  
Bernie Omann, Director of University Relations  
F. Anne Zemek de Dominguez, Special Advisor to the President

- 308-0135 Tracy Bowe, Special Assistant to the President AS 210  
- Lead Investigator and Designated Officer,  
Discrimination Investigations
- 308-2105 PRINTING SERVICES BH BASEMENT**  
Fax: 308-6407  
Darwin Erickson, Director  
Bonnie Ruhoff, Coordinator  
308-2106 Donna Stockinger, Pre-press
- 308-4157 PSYCHOLOGY WH 102**  
308-5659 Anne Gore, Office Manager  
308-1527 Phil Godding, Chairperson  
308-5191 Psychology Human Research Lab SH 213
- 308-4128 PUBLIC ADMINISTRATION PROGRAM BH 321**  
Fax: 308-5422  
Homer Williamson, Coordinator  
308-2162 Cindy Helm, Office Manager BH 329
- 308-3151 PUBLIC RELATIONS AS 207**  
(see UNIVERSITY COMMUNICATIONS)
- 308-3453 PUBLIC SAFETY DEPARTMENT PSD**  
Fax: 308-3906  
E-mail: pubsafe@stcloudstate.edu
- 308-3333 24-hour security/escort services**  
308-3453 General Information (Parking and Security)  
308-2038 Miles J. Heckendorn III, Director  
308-3975 Georgian Gross, Parking Coordinator  
308-0922 Ferman Woodberry, Security Coordinator  
308-4050 Chris Hudson, Campus Security Officer  
308-4206 Sandy Isberner, Office Manager  
308-5528 Janice Vierzba, Parking Clerk
- 308-4030 PUBLICATIONS (see UNIVERSITY COMMUNICATIONS) AS 207**

## R

- 308-3066 RADIO STATION (see KVSC-FM)**
- 308-3067 REAL ESTATE, MINNESOTA CHAIR BB 112**  
308-3074 Steve Mooney, Minnesota Chair  
308-4986 Julie Clasen, Secretary
- 308-4713 RECEIVING HM**  
308-4828 Fax: 308-4139  
Email: dfishback@stcloudstate.edu  
Don Fischbach
- 308-2111 RECORDS AND REGISTRATION AS 118**  
Fax: 308-2059  
Email: registrar@stcloudstate.edu
- 308-3936 Student Registration HELP Line  
308-4032 Faculty HELP Line  
308-4036 Mary Anderson, Office Supervisor  
308-6416 Sue Bayerl, Director of Records  
308-4039 Debbie Tamte-Horan, Director of Registration  
308-2292 Sue Becker, Athletic Compliance Coordinator  
308-4040 Linda Bettison, VA Certifying Officer  
308-5138 Scott Mortrude, Assistant Registrar  
308-4037 Rita Moore, Assistant Registrar  
308-4032 Phyllis Swift, Registration Coordinator  
308-2111 Kelly Wenz, Assistant Registrar
- 308-3325 RECREATIONAL SPORTS (see CAMPUS RECREATION)**
- 308-4114 RELIGIOUS STUDIES BH 112**  
Jordan Cumutt, Director  
308-2234 Philosophy Department
- 308-4932 RESEARCH — ECONOMIC PARTNERSHIPS AS 210**  
Fax: 308-5292  
E-mail: osp@stcloudstate.edu  
Web site: <http://www.stcloudstate.edu/~osp/>  
Richard Rothaus, Interim Assistant Vice President for Research and Faculty Development  
Susan Jensen-Cekalla, Director, Grants Development and Administration  
Donella Westphal, Assistant Director Grants Development and Research Support  
Michaela Meyer, Secretary
- 308-2952 RESERVE OFFICER TRAINING CORPS (ARMY ROTC) SH 11**  
Fax: 308-0920  
Web site: <http://www.armyrotc.com>
- 308-3930 Major David Goetze  
308-2952 Master Sergeant Jeffrey Vos
- 308-2166 RESIDENTIAL LIFE CRH**  
Fax: 308-5505  
E-mail: reslife@stcloudstate.edu  
Diane Schellinger, Director  
Val McSweeney, Associate Director

	Jen Sell Matzke, Assistant Director Karol Schreifels, Room Coordinator Patti Nemec, Office Assistant Sheran Stavos, Office Assistant Jane Eckhoff, Office Assistant Mike Hayman, Assistant to the V.P. for Res. Life & Special Projects				Website: <a href="http://www.stcloudstate.edu/socialwork">http://www.stcloudstate.edu/socialwork</a> Email: <a href="mailto:swl@stcloudstate.edu">swl@stcloudstate.edu</a> Sandra C. Robin, Chairperson Barb Hartkopf, Office Manager		
<b>308-4762</b>	<b>RESNET (RESIDENCE HALL NETWORK)</b> Fax: 308-4778 E-mail: <a href="mailto:resnet@stcloudstate.edu">resnet@stcloudstate.edu</a> Web site: <a href="http://www.resnet.stcloudstate.edu">http://www.resnet.stcloudstate.edu</a> Darrin Printy, ResNet Coordinator	<b>MC B43</b>			<b>308-2294</b>	<b>SOCIOLOGY AND ANTHROPOLOGY</b> Fax: 308-1694 E-mail: <a href="mailto:anthropology@stcloudstate.edu">anthropology@stcloudstate.edu</a> <a href="mailto:sociology@stcloudstate.edu">sociology@stcloudstate.edu</a>	<b>SH 262</b>
<b>308-5392</b>	<b>RICHARD R. GREEN HOUSE</b> Email: <a href="mailto:mss@stcloudstate.edu">mss@stcloudstate.edu</a> Athletes for Success in the Classroom Multicultural Student Services Tutoring Program Shawn Kakuk, Assistant Director		<b>RGH</b>		308-3428 James Sherohman, Chairperson 308-5498 Karen DeKung, Office Manager		
<b>308-0047</b>	<b>RIVERVIEW COMPUTER LAB ROOM RESERVATIONS</b>	<b>R 10</b>			<b>308-3019</b> Benjamin F. Richason, III, Director <b>308-6474</b> Terri L. Bexby, Senior Project Manager <b>308-6492</b> Project Center		<b>SH 311E</b> <b>SH 318</b> <b>SH 314</b>
<b>308-2039</b>	<b>SCIENCE EDUCATION</b> Fax: 308-4166				<b>308-2041</b>	<b>SPECIAL EDUCATION</b> John Hoover, Chairperson Kathy Meyer, Office Manager	<b>EB A211</b>
308-2180 Computer Lab			<b>BH 128</b>		<b>308-2160</b>	<b>SPECIAL EDUCATION DIRECTOR TRAINING</b> (see EDUCATIONAL ADMINISTRATION AND LEADERSHIP)	<b>EB B210</b>
308-5551 Curriculum Lab			<b>BH 132</b>		<b>308-2092</b>	<b>SPEECH COMMUNICATION</b> (see COMMUNICATION STUDIES) <b>SPEECH-LANGUAGE AND HEARING CLINIC</b> Judi Larsen, Clinical Services Coordinator Elaine Taufen, Office Manager	<b>EB A216</b>
<b>308-2192</b>	<b>SCIENCE AND ENGINEERING, COLLEGE OF</b> E-mail: <a href="mailto:cose@stcloudstate.edu">cose@stcloudstate.edu</a> Web site: <a href="http://www.stcloudstate.edu/cose">http://www.stcloudstate.edu/cose</a> Fax: 308-4262 David DeGroot, Interim Dean Dale Williams, Associate Dean		<b>MS 145</b>		<b>308-4932</b>	<b>SPONSORED PROGRAMS</b> Fax: 308-5292 E-mail: <a href="mailto:osp@stcloudstate.edu">osp@stcloudstate.edu</a> Web site: <a href="http://www.stcloudstate.edu/~osp/">http://www.stcloudstate.edu/~osp/</a> Richard Rohaus, Interim Assistant Vice President for Research and Faculty Development Susan Jensen-Gekalla, Director, Grants Development and Administration Donella Westphal, Assistant Director Grants Development and Research Support Michaela Meyer, Secretary	<b>AS 210</b>
308-2193 Judi Schindele, Administrative Assistant					<b>308-5146</b>	<b>SPORT CAMPS</b> Fax: 308-5119 Shirley Hanson, Secretary	<b>NHC 26</b>
308-2192 Mary Fugleberg, Administrative Assistant					<b>308-3325</b>	<b>SPORT FACILITIES AND CAMPUS RECREATION</b> Fax: 308-4941 Website: <a href="http://www.stcloudstate.edu/campusrec">http://www.stcloudstate.edu/campusrec</a> Ron Seibring, Director Holly Schmidtbauer, Coordinator of Sport Camps Brian Johnson, Coordinator of Business Operations/Marketing Aaron Fealy, Coordination of Intramurals Judy Behrend, Office Manager Tom Heck, Coordinator of Experiential Programs Chris Haukos, Coordinator of Fitness Programs	<b>HaH 102</b>
308-3957 Alumni/Emeriti Center					308-3772 Outings Center		<b>HaH 5</b>
308-3909 Applied Research Center					308-3327 Joe Meierhofer, Associate Director Facilities		
	Dale Williams, Interim Director				308-3613 Eastman Fitness Center		<b>Eastman Hall</b>
	Jennifer Kolden, Information Officer 1				<b>308-6169</b>	<b>STATISTICS</b> Web site: <a href="http://www.stcloudstate.edu/~sta">http://www.stcloudstate.edu/~sta</a>	<b>ECC 139</b>
	E-mail: <a href="mailto:arc@stcloudstate.edu">arc@stcloudstate.edu</a>				308-2149 David H. Robinson, Chairperson		<b>RCC 238</b>
	Web site: <a href="http://www.stcloudstate.edu/~arc">http://www.stcloudstate.edu/~arc</a>				308-6169 Carol Shaw, Secretary		
	Fax: 308-5124				<b>308-4709</b>	<b>STATISTICAL CONSULTING CENTER</b> Randy Kolb, Director	<b>MC 204D</b>
308-3909 Development Center					<b>308-2614</b>	<b>STEARNS HALL</b>	<b>STH</b>
308-3909 Jennifer Kolden, Information Officer 1					<b>4080, 4704</b>	<b>STUDENT DISABILITY SERVICES</b> Email: <a href="mailto:jdshiol@stcloudstate.edu">jdshiol@stcloudstate.edu</a>	<b>AMC B111</b>
	E-mail: <a href="mailto:cde@stcloudstate.edu">cde@stcloudstate.edu</a>				308-3117 Owen Zimpel, Director		<b>AMC A216</b>
	Web site: <a href="http://www.stcloudstate.edu/~cdc">http://www.stcloudstate.edu/~cdc</a>				308-4080, 4704 Joyce Koshloll, Office Manager		
	Fax: 308-5124				<b>308-3756</b>	<b>STUDENT EMPLOYMENT</b> Email: <a href="mailto:stuempser@stcloudstate.edu">stuempser@stcloudstate.edu</a>	<b>AS 101</b>
<b>SCSU SURVEY</b>					<b>308-3751</b>	<b>STUDENT GOVERNMENT</b> 308-4863 Cory Lawrence, President Rachel Hughes, Vice President Dan Martinez, Finance Chair Eamonn O'Moore, Chief Justice	
	Fax: 308-5422				308-2995 Finance and Fee Allocation Committees		<b>AMC 116</b>
	Web site: <a href="http://web.stcloudstate.edu/scsusurvey">http://web.stcloudstate.edu/scsusurvey</a>				<b>308-3111</b>	<b>STUDENT LIFE AND DEVELOPMENT</b> Fax: 308-5369 Nathan Church, Vice President Bernadette Wilson, Associate Vice President Judy Shay, Office Manager	<b>AMC 106</b>
308-4131 Steve Frank, Director			<b>BH 319</b>		<b>308-2113</b>	<b>SUMMER SESSIONS</b> Toll-Free: 1-800-369-4260 Fax: 308-5371 E-mail: <a href="mailto:summer@stcloudstate.edu">summer@stcloudstate.edu</a>	<b>AS 121</b>
308-4130 Michelle Kukoleca Hammes, Director			<b>BH 315</b>				
308-5423 Steven Wagner, Director			<b>BH 318</b>				
<b>308-3007</b>	<b>SECONDARY EDUCATION</b> (see TEACHER DEVELOPMENT)						
<b>308-3453</b>	<b>SECURITY</b> (see PUBLIC SAFETY)						
<b>308-3333</b>	<b>24-HOUR SECURITY/ESCORT SERVICES</b>						
<b>308-3995</b>	<b>SEXUAL VIOLENCE PREVENTION PROGRAM</b> Lee LaDue, Coordinator		<b>WC</b>				
<b>308-3861</b>	<b>SHERBURNE HALL</b>		<b>SBH</b>				
<b>308-2615</b>	<b>SHOEMAKER HALL</b>		<b>SMH</b>				
<b>255-4842</b>	<b>SMALL BUSINESS DEVELOPMENT CENTER</b> 616 ROOSEVELT RD Fax: 255-4957 Dawn Jensen-Regnier, Director Jan Hanson, Secretary			<b>2nd Floor</b>			
<b>308-5226</b>	<b>SOCIAL SCIENCE PROGRAM</b> Kathleen Maloney, Director		<b>SH 361</b>				
<b>308-4934</b>	<b>SOCIAL SCIENCE RESEARCH INSTITUTE</b> Fax: 308-5198 Harold Lofgreen, Director JoAnne Miller, Administrative Assistant		<b>SH 328</b>				
<b>308-4790</b>	<b>SOCIAL SCIENCES, COLLEGE OF</b> Richard Lewis, Dean Carolyn Williams, Associate Dean Betsy Schwarzkopf, Office Manager Linda Fuchs, Receptionist/Secretary		<b>WH 101</b>				
308-4943 Computer Lab			<b>SH 326</b>				
308-2025 Thomas Oien, Computer System Administrator			<b>SH 311D</b>				
308-3801 Thomas Peterson, Technical Support			<b>SH 311A</b>				
<b>308-5226</b>	<b>SOCIAL STUDIES PROGRAM</b> Kathleen Maloney, Director		<b>SH 361</b>				
<b>308-3139</b>	<b>SOCIAL WORK</b> Fax: 308-3285		<b>SH 224</b>				

Web: [www.stcloudstate.edu/summer/](http://www.stcloudstate.edu/summer/)  
Dennis Nunes, Dean and Director  
Annette Day, Administrative Director

308-4720

**T**

- 252-6105 TCF BANK AMC 145**  
**308-3007 TEACHER DEVELOPMENT EB A132**  
Steve Hornstein, Chairperson  
Pam Thiens, Office Manager  
308-3007 Elementary Education Program EB A132  
**308-4956 TEACHING ENGLISH AS A SECOND LANGUAGE R 111B**  
nobinson@stcloudstate.edu  
James Robinson, Director  
**308-5282 TEACHING AND LEARNING CENTER**  
(see FACULTY CENTER FOR TEACHING EXCELLENCE)  
**TECHNOLOGY HELPDESK (see HELPDESK)**  
**308-0121 TELEPHONE SWITCHBOARD AS 122**  
Telephone Systems Coordination  
308-2173 Jeanine Okland  
**308-5476 TELEVISION STATION (see UTVS TELEVISION)**  
**308-4784 TELEVISION STUDIOS SH 142**  
Sam Johnson, Studio Manager  
**308-5456 TESTING AMC 219**  
(computer-based) PPST, GRE, GMAT, TOEFL, etc  
**308-3229 THEATRE, FILM STUDIES AND DANCE PA 202**  
Fax: 308-2902  
Web site: <http://www.stcloudstate.edu/~bulletin/thfs/>  
308-4702 R. Bruce Hyde, Chairperson PA 212  
308-3229 Linda Grainger, Secretary PA 202  
308-4994 Promotions Coordinator PA 213  
Box Office Coordinator  
**308-2455 THEATRE BOX OFFICE PA 261**  
Performing Arts Center  
**308-2135 TRAFFIC SAFETY (see MINNESOTA HIGHWAY SAFETY CENTER)**

**U**

- 308-2104 UNEWS AS 207**  
Marge Proell  
**308-5370 UNIVERSITY ADVANCEMENT AS 207**  
Fax: 308-5367  
308-4072 Jill Rudnitski, Vice President  
Ann Chaika, Administrative Assistant  
**308-4086 UNIVERSITY CHRONICLE SH 13**  
Fax: 308-2164  
E-mail: [chronicle@universitychronicle.com](mailto:chronicle@universitychronicle.com)  
Web Site: <http://www.universitychronicle.com>  
308-4086 Newsroom and Tip Line  
308-2449 Editor, Leslie Andres  
308-4086 Managing Editor, Computer Systems, Kristen Kubisiak  
Associate Editor, Erik O'Link  
308-4086 News Editor, Carol Seavey  
Diversion Editor, Britt Johnson  
Sports Editor, Andy Rennecke  
Online Editor, Online Editor  
308-4086 Reader's Advocate, Scott Bushee  
308-3943 Advertising Manager, Jenna Palan  
Classifieds Manager, Matt Janda  
308-2164 Business Manager, Accountant, Kelli Knodson  
308-2126 Michael Vadle, Adviser  
**308-3151 UNIVERSITY COMMUNICATIONS AS 207**  
Fax: 308-5367  
Web site: <http://www.stcloudstate.edu/~ucomm/>  
308-4028 Lisa Helmin Foss, Marketing and Communications  
308-3151 David W. Sikes, Office Manager  
308-2104 Marge Proell, Director of Communications  
308-4029 Marsha Shoemaker, Director of Internal Communications  
308-3211 Marie Madgwick, Senior Graphic Designer  
308-4030 Gary Bailey, Graphic Arts Specialist  
308-3155 Neil Andersen, University Photographer  
308-2141 Anne Abicht, Director of Athletic Media Relations HaH 328  
308-2141 Tom Nelson, Assistant Director of Athletic Media Relations HaH 328  
308-2141 Terry Tschida, Athletic Media Relations Secretary HaH 328  
**308-3153 UNIVERSITY IMAGING (see UNIVERSITY COMMUNICATIONS)**  
**308-2205 UNIVERSITY PROGRAMMING AMC 118**  
Fax: 308-1669  
Matt Trombley, Director  
Irene Bruemmer, Office Manager

308-4077 Janice Courtney, Assistant Director  
308-4077 Kristy Mrow, Graduate Assistant  
308-4077 George Micalone, Graduate Assistant  
Michelle Kelash, Graduate Assistant

- 308-5476 UTVS TELEVISION SH 22**  
[www.utvs.com](http://www.utvs.com)  
Fax: 308-5489  
E-mail: [utvs@utvs.com](mailto:utvs@utvs.com)  
308-5476 Josh Miller, General Manager SH 15  
Erin Kolodzne, Station Manager SH 15  
308-5078 UTVS News SH 123  
News Tipline  
UTVS News Director  
308-6601 UTVS Sports (Husky Productions) SH 123  
Mike Oliver, Sports Director  
Husky Hockey  
308-4111 Air Control/Post Production SH 22  
Engineering Office SH 16  
Derrick Silverstri, Chief Engineer

**V**

- 308-4040 VETERANS EDUCATION ASSISTANCE AS 119**  
[lrbettison@stcloudstate.edu](mailto:lrbettison@stcloudstate.edu)  
Linda Bettison, VA Certifying Officer  
**308-2173 VOICE MAIL HELP DESK**  
Jeanine Okland  
**308-5693 VOLUNTEER CONNECTION AMC 117B**  
Fax: 308-5190  
Lissa Staples, Volunteer Connection Coordinator  
308-3058 Kara Good, Graduate Assistant  
E-mail: [volunteer@stcloudstate.edu](mailto:volunteer@stcloudstate.edu)  
Web site: [www.stcloudstate.edu/volunteer](http://www.stcloudstate.edu/volunteer)

**W**

- 308-4805 WEB DEVELOPMENT MC 118**  
**308-4958 WOMEN'S CENTER WC**  
Fax: 308-6408  
Jane Olsen, Director  
308-5254 Pat Thielman, Office Manager  
308-3995 Lee LaDue, Coordinator, Sexual Assault Services  
308-2231 Julie Ingmire Seminitis, Sexual Violence Prevention Prog. G. Assistant  
308-5019 Shobhana Shrestha, Women's Center Graduate Assistant  
308-2231 Trisha Cook, Communities of Color Advocates  
Alicia Nichols, Communities of Color Advocates  
**308-3947 WOMEN'S STUDIES SH 365**  
Fax: 308-5413 or 308-5198  
308-3899 Karen Flynn, Director SH 335  
Brenda Tritz, Office Manager  
**308-2031 THE WRITE PLACE R 118**  
308-5552 Frankie Condon, Director  
**308-2613 W.W. HOLES HALL HoH**

# Faculty and professional support personnel 15

A					
Business Office	AS 122 308-3134	<b>AALBERS</b> Gregory A. .... gaaalbers			
English	K 217 308-3244	<b>ABARTIS</b> Cassandra ..... abartisc			
Athletic Media	HMH 528 308-2141	<b>ABICHT</b> Arne ..... aabicht	255-4330		
Cont Studies	CCS 308-3082	<b>ACEVES</b> Patricia Ann Horton ..... paceves			
Aviation	HIF 102 308-5235	<b>ACEVES</b> Robert L. .... rpaceves	240-1111		
Fine Arts	KVAC 111 308-3093	<b>ADAMS</b> Sandra Lee ..... sladams	230-2221		
Geography	SH 349 308-4165	<b>ADDO</b> Edward ..... eaddo			
Custodial Svcs	STH 308-2266	<b>ADELMEYER</b> Roger David ..... RADELMEYER	251-0185		
Foundation	AH 308-1668	<b>ADLER</b> Marisa A. .... maadler			
Mathematics	ECC 224 308-2987	<b>AGRE</b> Keith ..... kmagre	203-1347		
Multicultural Svcs	AMC 137 308-5151	<b>AHMAD</b> Shafiqul ..... shah	259-4677		
Management	BB 160 308-2994	<b>AHMAD</b> Sohail ..... ahmad			
Mass Comm	SH 139 308-5258	<b>AHMED</b> Niaz ..... nahmed			
Mass Comm	SH 125 308-4202	<b>AHAVAN-MAJID</b> Roya ..... rmajid	763-494-3872		
Environ/Tech	HIF 207 308-3219	<b>AKUBUE</b> Anthony L. .... akubue			
G.L.B.T. Svcs	AMC 105 308-5166	<b>ALDES</b> Heidi Tamara ..... htaldes	612-423-5110		
Soc/Anthrop	SH 259 308-4739	<b>ALESSIO</b> John C. .... alessio	203-7187		
Athletics	HMH 209 308-3827	<b>ALEXANDER</b> Julie A. .... jaalexander	597-2702		
Earth&Atmos	MS 35 308-4780	<b>ALLIE</b> Bret Walter ..... bwallie	968-6515		
Athletics	HMH 201 308-2631	<b>AMUNDSON</b> Mary Kay ..... mamundson	252-8532		
Computer Sci	ECC 225 308-2044	<b>ANDA</b> Andrew Allen ..... aanda	230-1447		
Music	PA 238 308-3295	<b>ANDERSEN</b> Dani M. .... dandersen	763/262-6460		
Earth&Atmos	MS 50 308-4247	<b>ANDERSON</b> Alan Charles ..... acand	252-6829		
Grad Studies	AS 121 308-2114	<b>ANDERSON</b> Ann E. .... aanderason	763/689-5265		
Athletics	NHC/TR 308-5229	<b>ANDERSON</b> Craig E. .... canderason	656-5841		
Earth&Atmos	MS 51 308-1049	<b>ANDERSON</b> Garry G. .... ganderason	252-1557		
English	R 209 308-4208	<b>ANDERSON</b> James Bruce ..... andersonj			
Holocaust Ed	MC 235 308-4205	<b>ANDERSON</b> Janet Arlene Hein ..... jaandersonj			
LRs/Tech Svcs	MC 110E 308-4823	<b>ANDERSON</b> Jeanne L. .... jeanneanderson	563-0999		
Senior/Soph	CCS 308-3071	<b>ANDERSON</b> Jennell L. .... jlanderson	968-6808		
Teacher Dev	EB A132 308-3007	<b>ANDERSON</b> Kenneth Robert ..... kanderason	252-5988		
Geography	SH 318 308-6492	<b>ANDERSON</b> Lee Jeanine Bartel ..... leanderason	240-9311		
Bldgs/Grounds	GH 308-4908	<b>ANDERSON</b> Mary C. .... maanderason	259-0286		
Records/Reg	AS 118 308-4036	<b>ANDERSON</b> Mary E. .... maanderason	253-6580		
Aviation	HIF 107 308-2978	<b>ANDERSON</b> Steven L. .... sanderson			
Health Svcs	HIMH 308-2191	<b>ANDREOTTI</b> Mary Helen ..... mandreotti	277-5165		
Amer Indian	AJC 202 308-5448	<b>ANDRUS</b> Thomas P. .... tandrus	259-9455		
Human Rel	EB B133 308-4109	<b>ANDRZEJEWSKI</b> Julie Ruth Anderson ..... jandrzejewski			
Crim Justice	SH 244 308-5345	<b>ANDZENGE</b> Dick T. .... dandzenge	259-8603		
Biology	MS 219 308-3456	<b>ARRIAGADA</b> Jorge E. .... jearriagada	259-4164		
History	SH 275 308-4905	<b>ASHBROOK</b> John E. .... jashbrook	230-8256		
Mktg/Biz Law	BB 302 308-2207	<b>ASQUITH</b> JoAnn L. .... jasquith	240-8992		
Records/Reg	CCS 308-4081	<b>ATCHISON</b> Joyce B. .... jbatyatchison	743-4505		
Special Educ	EB A211 308-2041	<b>AUFDERHAR</b> Audrey A. .... aaufderhar	251-4729		
		<b>AYERS</b> Linda Aelting Gerard ..... laayers			
B					
HPERS	HMH 111 308-3105	<b>BACHARACH</b> David William ..... dbacharach	253-5880		
Edic Dean	EB A110 308-5023	<b>BACHARACH</b> Nancy L. .... nlbacharach	253-5860		
Computer Sci	ECC 145 308-5222	<b>BAGLEY</b> Raymond B. .... rbagley	202-2934		
Mathematics	ECC 155 308-2191	<b>BAHAUDDIN</b> Mohammed ..... mbaha	253-3245		
Philosophy	BH 108 308-5374	<b>BAHDE</b> John ..... jbahde	253-3297		
Soc/Anthrop	SH 266 308-3046	<b>BAILEY</b> Emma ..... ebailey	205-9414		
	AS 207 308-4050	<b>BAILEY</b> Gary P. .... gbailey	251-4384		
Geography	SH 348 308-2271	<b>BAKER</b> Randal G. .... rbaker	203-7593		
Mech&Mfg Engr	ECC 101A 308-5843	<b>BALIGA</b> Bartwal R. .... rbaliga	402-488-9916		
Economics	SH 396A 308-4797	<b>BANAJIM</b> King ..... kbanaajim			
English	EH 306 308-3061	<b>BANG</b> Timothy Donald ..... tbang			
LRs/Tech Svcs	MC 204-7 308-4710	<b>BARHORST</b> Thomas L. .... tbarhorst			
Business Office	AS 123 308-4009	<b>BARNES</b> Kevin Gene ..... kbarnes			
Bldgs/Grounds	IHI 308-2266	<b>BARETT</b> Donald M. .... dbarett	363-8180		
Bldgs/Grounds	NOC 308-2266	<b>BARETT</b> Patrick J. .... pbarett	965-7848		
Cont Studies	CCS 308-4724	<b>BARETTE</b> Marilee ..... mbarette	251-9105		
LRs/Tech Svcs	MC 140 308-4755	<b>BAUSTINI</b> Nina M. .... nmbaustini	253-2876		
Housing Dir	HIMH RHD Ap 308-3841	<b>BAUER</b> Sue ..... sbauer	318 Morning View Ln Sauk Centre ..... 552-6348		
Building Maint	MB MB 308-5166	<b>BAUER</b> Wayne A. .... wbaauer			
Art	KVAC 104B 308-4198	<b>BAUGNET</b> Julie A. .... jbaugnet			
Records/Reg	AS 118 308-6416	<b>BAUYER</b> Susan J. .... sbuyer			
Records/Reg	HMH 329 308-2292	<b>BECKER</b> Susan ..... sbecker	240-6362		
Health Svcs	HIMH 308-4848	<b>BECKERMANN</b> Corita Ann ..... cbeckermann	253-1531		
Sports Facilities	HMH S102 308-3325	<b>BEHREND</b> Judith Ann ..... jbehrend			
Mech&Mfg Engr	ECC 101C 308-3655	<b>BEKKALA</b> Andrea ..... abekala	275-4985		
Environ/Tech	HIF 202 308-3891	<b>BENDER</b> Michener B. .... mbender	251-3777		
Teacher Dev	EB A157-3 308-5491	<b>BENIEK</b> Barbara A. .... babeniek	3905 Sarbur Tr Rice ..... 253-3960		
Human Rel	EB A264 308-2096	<b>BENJAMIN</b> Jesse J. .... benjaminj			
Business Office	AS 122 308-6463	<b>BENJAMIN</b> Ellen Jean ..... elbenj			
Bldgs/Grounds	SBH 308-2266	<b>BENOIT</b> Peggy A. .... pbenoit	253-4803		
Bldgs/Grounds	NOC 308-2266	<b>BENOLIK</b> Michelle ..... mbenolik	763/389-2441		
Bldgs/Grounds	NOC 308-2266	<b>BENSON</b> Darla A. .... dbenson	252-8588		
Athletics	HMH 214 308-2597	<b>BENSON</b> Ted Richard ..... tbenson	763/261-4160		
Records/Reg	AS 118 308-4293	<b>BERG</b> Antoinette ..... tberg	251-7415		
Soc/Anthrop	SH 262 308-2294	<b>BERGER</b> David A. .... dberger	5716 Quail Ave N Robbinsdale ..... (61/343-9881)		
Philosophy	HB 123 308-2234	<b>BERGIN</b> Lisa A. .... lbergin			
Teacher Dev	EB A124-A 308-4089	<b>BERGSON-MANN</b> Beth Jean ..... bbergson	656-9018		
Women's Studies	SH 356 308-3912	<b>BERLA</b> Elizabeth S. .... eberla			
Business Office	AS 122 308-6412	<b>BERNDT</b> Christina ..... cberndt	763/261-2276		
Bldgs/Grounds	MB 308-5166	<b>BERNSTETTER</b> Joseph Stevon ..... jbernstetter	363-0430		
LRs/Tech Svcs	MC 118 308-4761	<b>BERTRAM</b> James L. .... jbertram			
Records/Reg	AS 118 308-4040	<b>BETTISON</b> Linda R. .... lbettison	253-3385		
Special Educ	EB A266 308-2041	<b>BEUTEL</b> Adory L. .... abeutel	1928 Prairie Rose Ln ..... 205-0609		
Comm Studie	WH 201 308-3255	<b>BINEHAM</b> Jeffrey Lynn ..... jbineham			
Fin Aid	AS 106 308-2977	<b>BINNIE</b> Anita M. .... abinnie			
LRs/Tech Svcs	MC 220-8 308-2089	<b>BINSFELD</b> Deborah M. .... dbinsfeld	1907 440th St Holdingford ..... 746-2426		
Printing Svcs	BH 308-2105	<b>BINSFELD</b> James E. .... jbinsfeld	548-3416		
Business Office	AS 123A 308-4008	<b>BINSFELD</b> Linda L. .... lbinsfeld	251-7819		
Nursing Science	BH 215 308-5231	<b>BISHOP</b> Jennifer Lee Dutak ..... jbdutak			
Geography	SH 318 308-6474	<b>BIXBY</b> Terry Lee Reer ..... tbixby	253-9654		
Comm Studie	MS 139 308-1512	<b>BJORKLUND</b> Wendy L. .... wbjorklund	1699 Wellesley Ave St Paul ..... (651/690-9399)		
Bldgs/Grounds	MB 308-3166	<b>BLAKE</b> Jay M. .... jblake			
LRs/Tech Svcs	MC 220G 308-4756	<b>BLAICHNER</b> Cynthia L. .... cblachner	656-0057		
Accounting	HB 210 308-2038	<b>BLENKUSH</b> Michelle Lee ..... mblenkush			
Community St	SH 334 308-4140	<b>BLEWETT</b> Charlene A. .... cblewett	1231 8th St S Waite Park ..... 251-0371		
Bldgs/Grounds	IBH 308-2286	<b>BLINNIKOV</b> Mikhail S. .... mblinnikov			
Geography	SH 345 308-2263	<b>BLOUM</b> Gregory Michael ..... gbloom			
SH 345 308-7607		<b>BLOMQUIST</b> Patricia ..... pblom			
Pol Science	HIF 313 308-2035	<b>BODVAARSSON</b> Omi B. .... obodvaarsson			
Economics	SH 375 308-2968				

# 16 TELEPHONE OPERATOR 308-0121 FACULTY AND PROFESSIONAL SUPPORT PERSONNEL

Bldgs/Grounds	MB	308-3166	<b>BOEDER</b> Maynard Leroy 953 36th Ave N ..... 251-1895	Management	BB 113	308-2277	<b>CARLSON</b> Anita Marie CARLSON Clifford D .....	amcarlson
Athletics	HMH 329	308-3101	<b>BOESCHE</b> Cheryl H. .... dbrosche	Bldgs/Grounds	SMH	308-3861	<b>CARLSON</b> Debra Louise .....	dcarlson
FIRE	BB 100	308-2357	<b>BOHNEN</b> Howard W ..... bhohnan	Linigen CCG	ECC 122	308-3296	<b>CARLSON</b> Jodi L .....	jcarlson
History	SH 283	308-5165	<b>BOIME</b> Eric I. 5333 James Ave S Minneapolis ..... 612/920-3793	Business Office	AS 124	308-2799	<b>CARLSON</b> Kenneth C .....	kcarlson
LRS/Tech Svcs	MC 204H	308-5308	<b>BOLLIGER</b> Doris U. .... bolliger	LRS/Tech Svcs	MC 140C	308-1508	<b>CARLSON</b> Kenneth C .....	kcarlson
Fac Imp Grants	EB A211	308-2341	<b>BOMAN</b> Amy Lynn 11157 Washington St NE Blaine ..... 260-4090	Bldgs/Grounds	NOC	308-2286	<b>CARLSON</b> Marica K .....	mcarlson
Bldgs/Grounds	MB	308-3166	<b>BORBERT</b> Suzanne G. 30258 Lilac Rd St Joseph ..... 563-8124	Custodial Svcs	BB 103	308-3281	<b>CARLSON</b> Ronald E. 6957 Pilger Ave NW Anandalee ..... 274-1213	rcarlson
Theatre/Film	PA 213	308-2020	<b>BORRON</b> David R. 1643 Riverside Ave N Sartell ..... 253-2880	LRS/Tech Svcs	MC 108	308-4810	<b>CARR</b> Linda M. .... lcarr	lcarr
Music	PA 145	308-3836	<b>BOT</b> Mary Jo Ernst ..... mjbot	Mathematics	ECC 234	308-2774	<b>CARR</b> Ralph W. .... rcarr	rcarr
Mathematics	ECC 139	308-3001	<b>BOUFFARD</b> Diane B. 708 S Park Pl ..... 253-4573	Bldgs/Grounds	MC 108	308-2286	<b>CARSTENSEN</b> Dennis J. 10495 Rosanna Beach Rd NW Rice ..... 393-2030	dcarstensen
Student Union	AMC 110	308-3977	<b>BOUFFARD</b> Edward L. 708 S Park Pl ..... 253-4573	Foundation	AH	308-0909	<b>CARTER</b> Sharon Elaine .....	scarter
Pres Office	AS 210	308-0135	<b>BOWE</b> Tracy Flynn ..... tbowe	Multicultural Svcs	AMC 137	308-3003	<b>CARTWRIGHT</b> Julie Ellen Schutt .....	jcarterwright
Foreign Lang	BH 214	308-4121	<b>BOYER</b> Agustin J. .... boyer	Ethnic Studies	CH 216	308-0988	<b>CASANOVA</b> Stephen .....	scasanova
Honors Program	CH 229	308-4945	<b>BOYER</b> David L. 529 9th Ave S ..... 251-0571	LRS/Tech Svcs	MC 1400	308-5626	<b>CAUFIELD</b> James D. 1300 E Division St #301 ..... 274-1213	jcaufield
Art	KWC 207	308-4107	<b>BRADLEY</b> Virginia M. .... vbradley	Foreign Lang	LH 113	308-4141	<b>CEDEGREN</b> Luanne M. 33622 County Road 4 St Joseph ..... 252-6432	lcedegren
Mathematics	ECC 228	308-4282	<b>BRAITH</b> Wayne Allen ..... wbraith	Ethnic Studies	CH 219	308-2839	<b>CHA</b> Dia .....	dcha
Dean LRS	MC 112	308-2022	<b>BRAND</b> Lisa Marie ..... lbrand	Univ Advancement	AS 207	308-5370	<b>CHAIKA</b> Ann M. .... aunchaika	anchaika
Mathematics	ECC 139	308-3001	<b>BRANSON</b> William B. 295 14th Ave SE #107 ..... 251-0571	Human Res	AS 204	308-3203	<b>CHAMBERS</b> Larry N. .... lchambers	lchambers
Social Work	SH 238	308-2279	<b>BRENNAN</b> Nancy J. .... nbrennan	Foreign Lang	AIC	308-0955	<b>CHEESEMAN</b> Gary White .....	gcheeseaman
Stu Advising	CH 229	308-6075	<b>BRESNAHAN-STARK</b> Julie B. .... jbresnahan	Mathematics	ECC 226	308-4260	<b>CHEN</b> Jiang-Ping Jeff .....	jchen
Nursing Science	BH 208	308-2101	<b>BRESSER</b> Patricia J. .... pbresser	BCIS	BB 209	308-4882	<b>CHEN</b> Qingjun Jim .....	qchen
HPFRSS	HMH 511	308-4718	<b>BRINK</b> Carol ..... cbrink	Social Work	SH 232	308-1604	<b>CHESBOROUGH</b> Sandra June .....	schesborough
Mtg/Bus Law	BB 305	308-5125	<b>BRISTOW</b> Dennis N. .... dbristow	Theatre/Film	PA 211	308-3228	<b>CHISHOLM</b> Bradley .....	bchisholm
Bldgs/Grounds	MB 102C	308-3168	<b>BROADWELL</b> Mark S. .... msbroadwell	LRS/Tech Svcs	MC 112	308-0960	<b>CHMIELEWSKI</b> Ann M. .... anchmielewski	anchmielewski
Teacher Dev	EB A132	308-3007	<b>BRODIN</b> Dennis R. 14759 Waco St NW Anoka ..... 763/427-3662	Mathematics	SH 234	308-1603	<b>CHOLLAR</b> David T. PO Box 184 28497 King Arthur's Ct Danbury ..... 252-7456	dchollar
LRS/Tech Svcs	MC 108	308-6409	<b>BROWN</b> Christopher G. 2540 Oceanina Dr Sauk Rapids ..... 251-0571	Art	KWC 104A	308-4807	<b>CHRISTENSEN</b> Keith .....	kchristensen
Cpey	EB B205	308-0145	<b>BRUCE</b> Guy S. .... gbruce	Foundation	AH	308-0915	<b>CHRISTIANS</b> Tina M. 401 20th Ave N Sartell ..... 202-8783	tchristians
Student Union	AMC 118	308-2205	<b>BRUEMMER</b> Irene C. .... ibruemmer	Res Life	LH 112	308-1251	<b>CHRISTOF</b> David .....	dchristof
Bldgs/Grounds	HOH	308-2266	<b>BRUEMMER</b> James W. .... jbruemmer	FIRE	BB 162	308-5150	<b>CHRISTOPHERSON</b> David .....	dchristopherson
Bldgs/Grounds	MH	308-4827	<b>BRUEMMER</b> Judy A. .... jbruemmer	Student Affairs	AMC 106	308-3111	<b>CHURCH</b> Nathan .....	nchurch
LRS/Tech Svcs	MC 112	308-3001	<b>BRUSTLE</b> Elizabeth Ann 820 Clark Place ..... 253-0620	Theatre/Film	PA 208	308-5114	<b>CIMICS</b> John T. .... jcimics	jcimics
Physics Astr	MS 318	308-3154	<b>BRUNDAGE</b> Richard Y. .... rbrundage	Mathematics	ECC 232	308-2186	<b>CIMPERMAN</b> Janis M. 3370 42nd St SE ..... 252-9234	jcimperman
Comm Disorders	EB A216	308-4172	<b>BRUNDAGE</b> Shelley .....	Teacher Dev	EB A132	308-3007	<b>CLANCY</b> Jeanette M. 1045 Hamlet Dr S Avon ..... 356-7445	jclancy
Custodial Svcs	AMC	308-2266	<b>BRUNSBERG</b> James A. 850 19th Ave N ..... 685-8089	HPFRSS	HMH 327	308-2156	<b>CLARK</b> Gayle Ruessli .....	gclark
Bldgs/Grounds	MB	308-3166	<b>BRUNSBERG</b> John Erwin 105 10th Ave N Cold Spring ..... 685-8089	FIRE	BB 110	308-4986	<b>CLASEN</b> Julie R. .... jclase	jclase
LRS/Tech Svcs	MC 112	308-2022	<b>BRUCE</b> E Scott ..... sbruce	English	EH 109	308-2195	<b>CLEVELAND</b> Matthew O. 311 E 24th St #45 Minneapolis ..... 612/722-6518	mcleveland
Student Disab Svcs	AMC B111	308-4080	<b>BUCKENTINE</b> Heidi Jo PO Box 82 Elrosa ..... 697-0900	Crim Justice	SH 240	308-4051	<b>CLIFFORD</b> Mary C. .... mclifford	mclifford
Mathematics	ECC 240	308-2087	<b>BULS</b> Gary D. .... gbuls	Fine Arts	KWC 111	308-3095	<b>COGDILL</b> Sharon E. .... scogdill	scogdill
Mathematics	ECC 243	308-2187	<b>BULS</b> Shirley R. .... sbuls	Building Maint	MB	308-5166	<b>COLEMAN</b> Kevin S. 1301 4th Ave N Sartell ..... 240-1982	kcoleman
MN Hwy 58y	EB A150	308-5503	<b>BURAGLIO</b> Carol ..... cburaglio	Soc/Anthrop	SH 262	255-2294	<b>COLLAS</b> Sara .....	scollas
Cpey	EB B210	308-2160	<b>BURANEN</b> Debra Lembecke ..... dburanen	BCIS	BB 1134	308-1601	<b>COLLEN</b> Lynn A. 9084 Michelle Dr St Joseph ..... 363-4895	lcolleen
Extension Prgrms	CCS	308-3081	<b>BURGESON</b> John C. .... jburgeson	Comm Disorders	EB A216	308-2092	<b>COMMERS</b> Barbara Elaine 8745 116th St Clear Lake ..... 743-2700	bcommers
Custodial Svcs	HOH	308-2266	<b>BURGRAFF</b> Richard J. 14365 15th Ave NW Rice ..... 393-2075	English	R 116	308-5552	<b>CONDON</b> Frances VM .....	fcondon
Admin Affairs	AS 205	308-2286	<b>BURLISON</b> Diana K. .... dburlison	English	EH 104	308-5275	<b>CONDON</b> Julie J. .... jcondon	jcondon
Business Office	AS 123	308-4004	<b>BURMASTER</b> Gladys ..... gburmaster	English	R 11	308-6467	<b>CONAUGHTON</b> Michael E. 1830 Woodland Rd ..... 259-1453	mconnaughton
Soc/Anthrop	SH 249	308-5496	<b>BURMEISTER-MAY</b> Jodi ..... jburmeister	Theatre/Film	PA 106A	308-2223	<b>CONRAD</b> Donna C. .... dconrad	dconrad
Business Office	AS 104C	308-4002	<b>BURTON</b> Gary M. 1520 32nd Ave N ..... 259-5751	Bldgs/Grounds	MB	308-4714	<b>COOLEN</b> Christian C. 5705 Edinross Ave NE Buffalo ..... 763-682-4598	ccoolen
Bldgs/Grounds	NOC	308-2266	<b>BUSCHETTE</b> John Robert ..... jbuscette	Housing Dir	SMH	308-4597	<b>COONEY</b> Kathryn M. .... kcooney	kcooney
Mathematics	ECC 139	308-2187	<b>BUSKE</b> Dale R. 1205 5th St N Sartell ..... 240-8159	Foreign Lang	COLS 228	308-4706	<b>COASTGLIOIA</b> Philippe Dominique 171 14th Ave S ..... 259-5308	pcoastglia
Accounting	BB 210	308-3967	<b>BUSTA</b> Bruce Alan ..... hbusta	Student Union	AMC 118A	308-2205	<b>COURTNEY</b> Janice Ree .....	jcourtney
Pol Science	BH 312	308-4129	<b>BUTENHOFF</b> Linda J. .... lbutenhoff	Teacher Dev	EB A277	308-4847	<b>COVERDALE</b> Gregory A. .... gcoverdale	gcoverdale
Student Union	AMC 114	308-4084	<b>BUTTWELLER</b> Maxine E. 1504 32nd Ave N ..... 252-0296	Clinical Exp	EB B120	308-4783	<b>COVERDALE</b> Kathy J. .... kcoverdale	kcoverdale
C				Comm Disorders	EB B232	308-4701	<b>COVERSTONE</b> John A. 720 Doris Ave Shoreview ..... 651/766-7997	jcoverstone
Physics Astr	MS 312	308-3145	<b>CABANELA</b> Juan E. .... jcabanela	Mech&Mfg Engr	ECC 101D	308-5161	<b>COVEY</b> Steven J. .... scovey	scovey
Ethnic Studies	CH 217	308-5627	<b>CALDERON-STECK</b> Flora V. .... fcalderon	Human Res	AS 204	308-3076	<b>CROATT</b> Donna M. .... dcroatt	dcroatt
Mtg/Bus Law	BB 302	308-3205	<b>CALHOUN</b> Robert J. .... rcalhoun	Housing Dir	MH Dir Off	308-4596	<b>CROMWELL</b> Karl Dawn .....	kcromwell
Crim Justice	SH 242	308-3985	<b>CAMPBELL</b> John H. .... jcampbell	Biology	MS 270	308-3207	<b>CROSSN</b> John C. .... jcrossn	crossn



Bldgs/Grounds	ECC	308-2266	<b>CROSSWHITE</b> John P. 35274 County Road 4 St. Joseph 255-3125	ipcrosswhite
English	R 12A	308-2171	<b>CROW</b> Stephen M.	
Bldgs/Grounds	MB	308-3166	<b>CROWE</b> Rodney R. 16781 58th St Royalton 584-5786	
Athletics	HMH 329	308-5102	<b>CRUTCHLEY</b> Steven L. 1574 14th St SE	
Philosophy	RII 112	308-4114	<b>CLURNUTT</b> Jordan L.	jclurnutt
LRTS Ed Media	MC	308-0000	<b>CZECH</b> Charles N.	

## D

English	EII 117	308-6137	<b>DAHL</b> Corahyn Brandt 1924 Pleasant Ave 529-1282	cbdahl
Athletics	NHC 25	308-4806	<b>DAHL</b> Craig A. 1415 Cougar Ct Sartell 251-2662	cdahl
Foundation	AH	308-6138	<b>DAHL</b> Otto L. 1924 Pleasant Ave 529-1282	otdahl
Cpsy	EB A272	308-2946	<b>DAHMS-WALKER</b> Janine	jdwalker
Physics Astr	MS 308	308-2774	<b>DALTON</b> Bill J.	bdalton
Cpsy	EB R249	308-5212	<b>DANESHPOUR</b> Marjheh	mdaneshpour
Fin Aid	AS 106	308-4897	<b>DANIEL</b> Jean	jdaniel
Elect/Comp Engr	ECC 211	308-3252	<b>DANIEL</b> Ramona R.	rdaniel
Teacher Dev	EB A132	308-5280	<b>DANK</b> Mary A. 308 9 1/2 St N Sauk Rapids 203-1462	mdank
Biology	MS 277	308-5774	<b>DANZL</b> Thomas John	tdanzl
Soc/Anthrop	SH 271	308-4935	<b>DARBOE</b> Kehba 1100 E Division St 656-9982	kdarboe
Management	BB 203	308-4951	<b>DAVIS</b> Elaine 1506 Calvary Hill Ln 230-5150	edavis
English	EII 119	308-2196	<b>DAVIS</b> Glenn M.	gdavis
Teacher Dev	EB B109	308-2944	<b>DAVIS</b> Michael	mdavis
Ctr Info Sys	CH 37	308-4814	<b>DAVIS</b> Michael G.	mgdavis
Teacher Dev	EB A141	308-5194	<b>DAVISON</b> Leslie J.	ldavison
Teacher Dev	EII A270	308-4290	<b>DAVISON-JENKINS</b> Judith A.	jjenkins
Grad Studies	AS 121	308-4720	<b>DAY</b> Annette E.	aeday
Bldgs/Grounds	NOC	308-2267	<b>DECKER</b> Diane Mary 231 Golf Ct Gold Spring 685-8082	dmdecker
Management	BB 104	308-3225	<b>DEFOE</b> Joseph M. 1615 Highland Tr 253-3651	joefoe
LRS/Tech Svcs	MC 140C	308-1508	<b>DEGENHARD</b> William F.	wfdegenhard
Sci & Engr	MS 145	308-2192	<b>DEGROOTE</b> David K. 1705 12th Ave SE 259-5110	kddegroote
Bldgs/Grounds	HMH	308-2266	<b>DEMPSEY</b> James P. 1821 Oregon Trail 251-0604	
Bldgs/Grounds	AS	308-2266	<b>DEMPSEY</b> Kathy Ann	
Music	PA 256	308-2448	<b>DENNIHAN</b> James Patrick 1411 4th St N 654-8573	jdennihan
LRS/Tech Svcs	MC 130A	308-2093	<b>DERMODY</b> Melinda K.	mdermody
Soc/Anthrop	SH 262	308-5498	<b>DERUNG</b> Karen L. 41423 County Road 1 Rice 252-0787	klderung
Comm Disorders	EB A216	308-4173	<b>DEVERS</b> Monica C.	mdevers
Psychology	WH 204	308-5368	<b>DEVOE</b> Marlene R.	mdevoe
Comm Studies	MS 136	308-2903	<b>DICK</b> Marie L.	mdick
Mktg/Bus Law	BB 314	308-3424	<b>DIDIER</b> Jean M.	jdidier
Custodial Svcs	NOC	308-2266	<b>DIEDERICHS</b> Timothy Lee 526 2nd St SE 240-8583	tdiederichs
Philosophy	RII 125	308-2235	<b>DIENHART</b> John W. 651498-1312	jdienhart
Housing Dir	CRH	308-2166	<b>DIETHELM</b> Julie Marget 1626 9th Ave S 654-1584	
LRS/Tech Svcs	MC 108	308-1695	<b>DIETZ</b> Eric Stephen	edietz
Athletics	HMH 299C	308-4924	<b>DILL</b> Tracy L. 1549 Prairie Hill Rd 259-5448	tdill
Student Disab Svcs	AMC B111	308-4080	<b>DILLMAN</b> Krista Michelle Mosch	kdillman
English	R 211B	308-5724	<b>DILLMAN</b> Richard H.	rdillman
Entrepreneur	MCBD #100	308-5215	<b>DINDORF</b> Viola L.	vdindorf
Teacher Dev	EB A132	308-3007	<b>DIRKS</b> Maryann E. 828 Cortez Place	
Career Svcs	AS 101	308-2151	<b>DITLEYSON</b> Andrew Phillip	aditleyson
HPERSS	HMH 327A	308-4125	<b>DOBEY</b> Rodney G. 836 Leif Erickson Pl 253-5426	rdobey
Mathematics	ECC 139	308-3840	<b>DOBSON</b> Carol Lorraine Bell	cdobson
Bldgs/Grounds	MB	308-3166	<b>DONNAY</b> Gary A. 1444 Wildwood Rd 253-9910	gadonnay
Business Office	AS 124	308-6461	<b>DONNAY</b> Linda L.	ldonnay
English	EH 307	308-5432	<b>DORN</b> Judith Anne 202-1779	jdorn
CEEP	EB A275	308-2526	<b>DOWNING</b> Trac K E.	tdowning
Mass Comm	SH 125	308-3293	<b>DRAZENOVICH</b> Dana Jo 712 Wilson Ave SE 259-4629	
Sports Facilities	NHC 12	308-3327	<b>DUEA</b> Richard A. 16562 Levine Ave NW Clearwater 558-6508	
Human Res.	AS 204	308-3968	<b>DUNINCK</b> Jeanne 25325 Pleasant Rd 253-3895	jduninck
LRS/Tech Svcs	MC 220-1	308-4799	<b>DUKOWITZ</b> Melodie A. 2350 Imperial Dr 253-5727	mdukowitz

LRTS Ed Media	MC 118	308-0156	<b>DUNCAN</b> Karin J.	kduncan
	MCBD #100	308-4842	<b>DUNCAN</b> Steven R. 14191 Duffield Ave NW Monticello 763-8785	sduncan
Chemistry	MS 368	308-2015	<b>DYORAK</b> Michael A.	mdyorak

## E

Management	BB 155	308-5444	<b>EAGLE</b> Bruce W.	bwemgmt
Human Rel	EB B118	308-3124	<b>EBNET</b> Heather Marie 208 Green St Albany 845-6957	
Music	PA 222	308-4997	<b>ECHOLS</b> Charles L. 512 Kildair Ct 259-9305	cechols
Music	PA 135	308-5928	<b>ECKBLAD</b> Steven Mark	seckblad
Foundation	AH	308-3177	<b>ECKERMAN</b> Paula J.	peckerman
Housing Dir	CRH	308-2166	<b>ECKHOFF</b> Jane Dold 259-8085	jeckhoff
Philosophy	BB 106	308-6016	<b>EDELHEIT</b> Joseph A. 6221 Belmont Ln Hopkins 952-935-1869	jaedelheit
Mass Comm	SH 125	308-5327	<b>EDEN</b> Mark A. 909 Water Ave S Sauk Rapids 509-6309	maeden
Economics	SH 380	308-3742	<b>EDWARDS</b> Mary E.	medwards
Bldgs/Grounds	MB	308-3166	<b>EISENSCHENK</b> Leander H. 3692 320th St St Joseph 563-7976	
Geography	SH 359	308-3160	<b>ELICKSON</b> James K. 23413 170th St Eden Valley 453-3493	
Teacher Dev	EB A132	308-3007	<b>ELLINGSON</b> James Richard 11234 Cove Dr Oraniam 532-3877	
Bldgs/Grounds	SH 4	308-5557	<b>ELLIS</b> Leona F. 1417 3rd Ave S Sauk Rapids 252-6379	
Records/Reg	AS 118	308-5112	<b>EMSLANDER</b> Alice J.	ajemslander
Pol Science	BB 229	308-5164	<b>ELSDEY</b> Isaac N. 911 124th Ln Coon Rapids 763-767-1233	
Mass Comm	SH 125	308-3293	<b>ENGELMAN</b> Caryn L.	cengelman
Printing Svcs	BB BSMT	308-2105	<b>ERICKSON</b> Darwin R.	derrickson
Cont Studies	CCS	308-4723	<b>ERIKSTAD</b> Susan Marie	senrikstad
LRS/Tech Svcs	MC 118A	308-2265	<b>EVANS</b> Randy L. 1979 40th St Sartell 253-5328	revans
LRS/Tech Svcs	MC 220B	308-4824	<b>EWING</b> M Keith 846 Cummings Ln 252-2166	keewing
LRS/Tech Svcs	MC 140C	308-1508	<b>EWING</b> Robin L.	
Comm Studies	MS 153	308-3033	<b>EYO</b> Bassey A. 1809 Prairie Hill Rd 259-5688	bayeyo

## F

Bldgs/Grounds	MB	308-3166	<b>FABER</b> Lyle J. 259-9197	lfaber
Business Dean	BB 122	308-3214	<b>FALTERSACK</b> Linda M. 8074 142nd St NW Monticello 763-878-2113	lfaltersack
Computer Sci	ECC 102B	308-6099	<b>FANDEL</b> Chris J. 1414 9th Ave N Sartell 253-6520	cfandel
FBRE	BB 110	308-4986	<b>FARMER</b> William M. 1334 10th Ave N 252-2443	wfarmar
Acad Computing	MC	308-0000	<b>FARRA</b> Hazem 1212 Washington Mem. Dr #327 656-9941	
Art	KNC 201A	308-1688	<b>FARRAH</b> George J. 738 13th Ave S 240-0969	
Campus Rec	HMH 102	308-3325	<b>FEALY</b> Aaron Jon 1102 11th St SE 252-4596	afealy
Fine Arts	KNC 111	308-4984	<b>FELIX</b> Mario Rudolf	mfelix
Mathematics	ECC 231	308-2988	<b>FELIX</b> Nick C.	nfelix
Bldgs/Grounds	NOC	308-4074	<b>FIENECK</b> Allen G. 253-3055	afieneck
Gold	AMC A117E	308-3004	<b>FILIP</b> Nancy J. 2064 Elvieser Rd Richmond 597-2733	nfilip
MISC Range	255-2185		<b>FINK</b> Kathleen Marie 201 5th Ave N Sauk Rapids 252-5598	klfink
Bldgs/Grounds	MS	308-6888	<b>FINK</b> Ronald A. 201 5th Ave N Sauk Rapids 252-5598	
Custodial Svcs	KNC	308-5553	<b>FINEMAN</b> Roger M. 423 8th Ave S 252-6445	
Bldgs/Grounds	MB	308-4828	<b>FISCHBACH</b> Donald 409 2nd St SE 253-2889	dfischbach
Elect/Comp Engr	ECC 220	308-4949	<b>FISCHER</b> John P. 1507 38th St S 252-2470	jfischer
English	R 106	308-3779	<b>FISH</b> Carol E.	cfish
Athletics	HMH 338	308-5929	<b>FISH</b> Lori Lee 251-5998	lfish
Mass Comm	SH 137	308-3982	<b>FISH</b> Marjorie J. 4556 69th St SE 255-5871	mfish
Music	PA 108	308-2236	<b>FISHER</b> Carroll J. 3528 142nd St NW Monticello 763-878-2191	
Computer Sci	ECC 258	308-4962	<b>FISHER</b> Theresa G.	tfisher
Business Office	AS 122	308-4007	<b>FITZHARRIS</b> Lee W. 805 Halladay Road 252-4287	wfitzharris
Women's Studies	SH 136	308-3899	<b>FLYNN</b> Karen C.	kflynn
LRS/Tech Svcs	MC 108	308-6140	<b>FORRETH</b> Clint G. 259-0046	cforreth
Univ Comm	AS 207	308-4028	<b>FOSS</b> Lisa Helmit 10462 Raven Ct SE Foley 968-9113	lfoss





# 20 TELEPHONE OPERATOR 308-0121 FACULTY AND PROFESSIONAL SUPPORT PERSONNEL

Ethnic Studies	CH 2144	308-4928	<b>JOHNSON</b> Robert C 2681 13th Ave SE	robjohn 259-7979
LRS/Tech Svcs	MC 118	308-4898	<b>JOHNSON</b> Samuel P	johnson
Mathematics	ECC 260	308-2109	<b>JOHNSON</b> Sandra G 3324 21st Ave S	sgjohnson 654-9873
Accounting	BB 310	308-4057	<b>JOHNSON</b> Scott W	sjohnson
Pol Science	BF 311	308-2163	<b>JONES</b> Evan M	ejones
Qspy	EB A232D	308-4915	<b>JORGENSEN</b> Leeanne S 1506 38th St S	ljorgensen 656-0985
LRS/Tech Svcs	MC 130H	308-5142	<b>JOSEPHSON</b> Debbie J 7964 24th St	djosephson 251-7410
LRS/Tech Svcs	MC 204K	308-2069	<b>JOSEPHSON</b> Richard 7964 24th St	josephson 251-7410
Music	PA 246	308-3389	<b>JUDISH</b> Marjori J 406 Cedarwood Ct Waite Park	mjudish 259-7649
Bldgs/Grounds	NOC	308-2266	<b>JUETTEN</b> Marybeth G	mjuetten
Biology	MS 225	308-6684	<b>JULIUS</b> Matthew L 1277 15th St NE Sauk Rapids	mjulius 250-0956
Computer Sci	ECC 246	308-2027	<b>JULSTROM</b> Bryant A 1945 30th St S	bjulstrom 259-9505

## K

Bldgs/Grounds	MB	308-3166	<b>KAISER</b> James P 6420 Kenwood Rd	255-1881
Multicultural Svcs	RGH	308-5392	<b>KAKUK</b> Shawn A 3615 Southview Court	skakuk 654-8743
Mathematics	ECC 252	308-2079	<b>KALIA</b> Ravindra Nath	mkalia
Physics Astr	MS 317	308-4285	<b>KALIA</b> Soeh	skalia
Student Disab Svcs	AMC B111	308-4080	<b>KALKMAN</b> Joan L 502 S 2nd St Sauk Rapids	230-0416
Custodial Svcs	NOC	308-2266	<b>KALSCHUEER</b> Chad E 207 4th Ave NE	251-3561
Bldgs/Grounds	HAH	308-2266	<b>KALSCHUEER</b> Charles E 207 4th Ave NE	251-3561
Health Svcs	HHH	308-4872	<b>KANE</b> Johanne	jkane
Comm Stud	MS 170	308-4981	<b>KANENGIETER-WILDESON</b> Marla	mkanengieter
Economics	SH 387	308-5223	<b>KANG</b> Eungmin	kang
Community St	SH 365	308-5224	<b>KARASIK</b> Rona J	karasik
Environ/Tech	HH 211	308-3966	<b>KARIAN</b> Michael Miguel	karian
Environ/Tech	HH 206	308-3132	<b>KASH</b> Italay	itabay
Ctr Info Sys	CH 37	308-4187	<b>KASPER</b> LeRoy R	lkasper
Cont Studies	CCS	308-4723	<b>KASTANEK</b> Charlotte E	ckastaneke
Pol Science	HB 529	308-2162	<b>KATZENSTEIN</b> Lawrence 9120 Cheshire Ln N Maple Grove	251-3561
Foundation	AH	308-4998	<b>KAUTZMAN</b> Eric T 11524 Trillium Ln N Champlin	etkautzman 763/427-7756
Qspy	EB A279	308-3170	<b>KAVONA</b> Frances A	fakavona
Teacher Dev	EB 147	308-3332	<b>KAZEMEK</b> Francis E 1117 Inshbrook Ln Buffalo	fkazemek 763/682-0441
English	R 207	308-5189	<b>KEITH</b> Philip M 726 Wilson Ave SE	pmkeith 253-9419
Mathematics	ECC 157	308-2282	<b>KEITH</b> Sandra Zarzodny	skeith
Admissions	AS 115	308-3958	<b>KELLEN</b> Erika J	ekellen
Mktg/Bus Law	BB 309	308-3249	<b>KELLERMAN</b> Debra R	drkell
Human Rel	EB B245	308-3175	<b>KELLOGG</b> Polly 3621 16th Ave S Minneapolis	pkellogg 612/721-9408
Records/Reg	AS 117	308-4033	<b>KELLY</b> Jana J	jkelly
Acad Affairs	AS 309	308-3143	<b>KELLY</b> Kathryn K	kkelly
Custodial Svcs	NOC	308-2266	<b>KERFELD</b> Gary J 109 4th Ave SE St Stephen	255-8031
Comm Disorders	EB A216	308-2092	<b>KESSLER</b> Jodel PO Box 5123	259-5929
English	R 107	308-3109	<b>KILBORN</b> Judith M	jkilbornj
Mass Comm	SH 125	308-3293	<b>KILIAN</b> Matthew Phillip 207 Sunwood Park Dr Waite Park	255-9838
Pol Science	BF 317	308-4200	<b>KILKELY</b> John C	jkilkely
English	R 106	308-3245	<b>KIM</b> Choonkyong 3720 W Saint Germain #303	ckim 259-1269
History	SH 282	308-4100	<b>KIM</b> Marie Seong-Hak 4279 Webber Parkway Minneapolis	mkim
Comm Studie	MS 141	308-4782	<b>KIRCH</b> Michael W	mkkirch
Biology	MS 262	308-2057	<b>KJELLBERG</b> Barbara 2070 19th St NW Monticello	bkjellberg
Student Disab Svcs	AMC B111	308-4080	<b>KJORLIEN</b> Sandra Harrington	skjorliens
Student Union	AMC 110	308-2075	<b>KLACKNER</b> Robert A 1723 7th St SE	rklackner 656-1105
Business Dean	BB 124	308-3213	<b>KLAVERKAMP</b> Mary Jo C 7243 County Road 146 Kimball	mjklaverkamp 398-6305
Admissions	AS 115	308-5277	<b>KLEPETER</b> Adam S	asklepetar
English	CH 224	308-5642	<b>KLEPETER</b> Steven F	sklepetar
Psychology	WH 304	308-4070	<b>KLING</b> Kristen C	ckling
Foreign Lang	LH G12	308-4199	<b>KLINKENBORG</b> Roger A 3080 W Saint Germain #103	raklinkenborg 252-6936
Educ Dean	EB A110	308-3025	<b>KLITSCH</b> Darlene	dklitsch
Womens Studies	SH 365	308-3947	<b>KLUG</b> Gerianne R Box 153 Rice	gklug 395-2443

Mass Comm	SH 125	308-4196	<b>KNAAK</b> Michael John 1957 Linda Ln	252-7385
Custodial Svcs	NOC	308-2266	<b>KNUTSON</b> Cheryl L PO Box 651 St Joseph	363-0645
Mktg/Bus Law	BB 107	308-4256	<b>KOBERTZ</b> Jordan L 2022 27th St SE	jkobertz
Teacher Dev	EB 151A	308-4729	<b>KOCHMANN</b> Beverly J	bjochmann
Teacher Dev	EB A150	308-2150	<b>KOEPPEN</b> Kim E	kkoeppen 651/653-6442
English	R 112	308-3539	<b>KOFFI</b> Etien N 6527 Laurel Rd	enkoffi 259-1714
ACS/CTUS	MC 204E	308-4103	<b>KOLB</b> Randall D 909 27th Ave N	Randy 761-4752
COSE Res/Dev	HH 227A	308-3909	<b>KOLDEN</b> Jennifer A 20181 Polk St NW Elk River	jkolden 612/490-2142
Health Svcs	HHH	308-4852	<b>KONSOR</b> Gary	gkonsor
Ctr Info Sys	CH 37	308-4815	<b>KOSEL</b> David P 1205 13th St N	dkosel 253-7182
Student Disab Svcs	AMC B-111	308-4080	<b>KOSHOL</b> Joyce A	jakoshol
LRS/Tech Svcs	MC 204F	308-2053	<b>KOTCHO</b> Mark	mkotcho
LRS/Tech Svcs	MC 220	308-2085	<b>KRAFENCK</b> Mary A	mkrafnack
Music	PA 245	308-3283	<b>KRAUSE</b> Melissa Marie	mkrause
Custodial Svcs	MC	308-2266	<b>KREMERS</b> Ralph L	rkremers
Bldgs/Grounds	MB 10B	308-3166	<b>KREMERS</b> Raymond W	rkremers
Bldgs/Grounds	MB 2028	308-3166	<b>KRIPPNER</b> Louis H	lkrippner
Business Office	AS 122	308-4712	<b>KROPP</b> Darlene E Monson	demonsonkrop
BCIS	BB 213	308-4988	<b>KRUEGER</b> David D 2517 Colony Circle	dkrueger 251-0169
Grad Studies	AS 121	308-2113	<b>KRUEGER</b> Linda Lou E	lkrueger
Admissions	AS 115	308-2244	<b>KRUEGER</b> Patricia Ann 2517 Colony Circle	pkruieger 251-0169
Lindgren CCC	ECC 122	308-3296	<b>KRYSTOSEK</b> Amy	akrystosek
Chemistry	MS 350	308-2024	<b>KRYSTYNIAK</b> Rebecca A 630 Riverside Dr SE	rkrystyniak 202-0576
Fin Aid	AS 106	308-2047	<b>KUBESH</b> Kathy J 14774 Yosemite Ave S Savage	jkubesh 952/226-5349
Earth&Atmos	MS 41	308-3260	<b>KUHL</b> Dawn Marie Ackland 22025 Fenway Rd Cold Spring	685-8494
Social Work	SH 231	308-2981	<b>KUHL</b> Kathryn Ann Treka 608 Brookwood Ln Sartell	kaehul 259-4380
Comm Disorders	EB A216	308-2092	<b>KUHLMAN</b> Bradley KUNH Brian Edward	bkuhlman
CEEP	EB A262	308-1685	<b>KULAS</b> John T 1428 E Saint Germain St #115	jkulas 651/216-3353
Custodial Svcs	NOC	308-2266	<b>KUNZE</b> Barbara R 1343 8th Ave N	252-6762
Psychology	WH 305	308-3234	<b>KURTZ</b> Janell M 1860 6th Ave N	259-1181
Adult fitness	HAH 111	308-3105	<b>KURTZ</b> Morris 1860 6th Ave N	259-1181
Business Dean	BB 124	308-3262	<b>KUSCHEL</b> Ronald R 3869 County Road 74	254-9759
Athletics	HAH 329	308-3102	<b>KVAL</b> Christopher A	ckval
Bldgs/Grounds	EH	308-2266		
Biology	MS 230	308-4138		

## L

Ethnic Studies	CH 215	308-1048	<b>LACOURT</b> Jenine A	jlacourt
Women's Ctr	WC	308-3995	<b>LADUE</b> Lee E	lladue
Womens Studies	SH 334	308-3947	<b>LAKER</b> Jason A 304 11th St N Sartell	230-7110
Admissions	AS 115	308-3020	<b>LANDWEHR</b> Katie Anne	kalandwehr kalandwehr
Lindgren CCC	ECC 122	308-3296	<b>LANG</b> Lucy A	ljang
Foreign Lang	COLS	308-4390	<b>LANGEN</b> William G 407 S 8th Ave	blangen 251-1981
Athletics	HAH 228	255-3102	<b>LARKIN</b> Judith Lavaughn 1208 Mill Creek Cir	259-7745
Economics	SH 381	308-5628	<b>LARKIN</b> L Andrew	larkin
Comm Disorders	EB B257	308-4143	<b>LARSEN</b> Judith	jlarsen
LRS/Tech Svcs	MC 220	308-4773	<b>LARSON</b> Diane M	dlarson
LRS/Tech Svcs	MC 118	308-5260	<b>LARSON</b> Kelly J	255-1070
Human Res	AS 204	308-3204	<b>LARSON</b> Kris E	klarsen
Mass Comm	SH 125	308-3293	<b>LARSON</b> Michael L 1808 8th St N Sartell	255-8747
Mathematics	ECC 139	308-3001	<b>LATTERELL</b> Robert J 15846 River Bend Ln Cold Spring	685-5725
Custodial Svcs	NOC	308-2266	<b>LAUBENBACH</b> Constance M 3528 Co Rd 115	252-8557
Bldgs/Grounds	MB	308-3166	<b>LAUBENBACH</b> Russell L 3528 Co Rd 115	252-8557
MHSC Range	654-5499		<b>LAUBENBACH</b> Shirley F 24231 35th Ave	slaubenbach 252-9083
Soc/Anthrop	SH 259	308-3034	<b>LAVENDA</b> Robert H 14761 Crestview Ln Minnetonka	rlavenda 952/936-0496
Comm Disorders	EB B233	308-2200	<b>LAWO</b> Gerald W 1517 Kilian Blvd	glawo 255-8881
Statistics	ECC 250	308-4259	<b>LAWAL</b> Hameed Bayo	hlawal
Statistics	ECC 247	308-5695	<b>LAWAL</b> Oyebanji Kassim	oklawal 259-6151

# FACULTY AND PROFESSIONAL SUPPORT PERSONNEL

# TELEPHONE OPERATOR 308-0121 21

Crim Justice	SH 245	308-3974	<b>LAWRENCE</b> Richard 1705 Nancy Ct flawrence 253-8550	Pres Office	AS 300	308-2122	<b>MADDUX</b> Susan K smaddux
Housing Dir	SBH Dir Apt	308-3830	<b>LAWRENCE WHEELER</b> Andrea M amlawrence	Entrepreneur	MCD 4100	308-2120	<b>MADDUX JR</b> Kenneth E kmaddux
Music	PA 248A	308-2082	<b>LAINE</b> B Dennis 1123 Veterans Dr dlaine 253-2659	Bldgs/Grounds	PA 228	308-2266	<b>MADER</b> Daniel T 2012 13th St N 253-5212
Stu Advising	CH 229	308-6075	<b>LEBLANC</b> Janelle R jleblanc 333-0432		AS 207	308-4090	<b>MADGWICK</b> Marie Novak 321 6th St S Sault Rapids mmadgwick 253-0694
Business Dean	BB 116	308-4122	<b>LEBRUN</b> Karen L klehrun	Art	KWC 105A	308-2991	<b>MADGWICK</b> Robert C 401 20th Ave N 252-6243
Bldgs/Grounds	MB	308-4146	<b>LEE</b> David D dlee 253-6625	Bldgs/Grounds	PA 228	308-5555	<b>MAEHRIN</b> Jacob A 252-6243
Info Media	MC 110A	308-3549	<b>LEE</b> Jack T tleey	Chemistry	MS 367	308-5198	<b>MAHROOF-TAHIR</b> Mohammad 1543 11th Ave SE mmahroof 228-0406
Chemistry	MS 365	308-3948	<b>LEENAY</b> Tamara 6940 338th Ln NW Princeton 763/389-9417	Crim Justice	SH 361	308-5226	<b>MALONEY</b> Kathleen kmaloney
Crim Justice	SH 257	308-4101	<b>LEESE</b> Jeremy Allen 4120 Birchdale Ln S Butler 218/851-1444	CCC-Anoka Ramsey	CI 61	308-1047	<b>MANSFIELD</b> Kathy K 308-1500
Ethnic Studies	CH 214	308-4928	<b>LEHMAN</b> Christopher P 1615 15th Ave SE #237 229-2668	Biology	MS 262	308-2050	<b>MARCATILLO</b> Anthony J marcatillo
Theatre/Film	PA 2047	308-2214	<b>LEIGH</b> Debra L 822 9th Ave S dleigh 252-5676	Special Educ	EB A272	308-4087	<b>MARCELLO</b> Marc Alexander mamarcello
Admissions	AS 115	308-2244	<b>LEIMBEK</b> Melissa Marie 22519 Co Rd 12 Richmond 597-3850	Business Dean	BB 122	308-3214	<b>MARRER</b> Kerry E 2606 Arden Ct kmarrer 259-4212
Comm Studie	MS 129	308-2210	<b>LEITHER</b> Diana G 3059 County Road 115 259-5682	Bldgs/Grounds	MB	308-3166	<b>MARSOLEK</b> James W 2604 3rd St N 253-6132
Elect&Comp Engr	EOC 209	308-4920	<b>LEKHAKU</b> Sura 259-5682 Clemaster	HPERSS	HOH 227	308-4251	<b>MARTIN</b> Caryl L 253-6132
Comm Studie	MS 129	308-2216	<b>LEMASTER</b> Chyrr M 259-5682	Mass Comm	SH 141	308-4196	<b>MARTIN</b> Gregory S PO Box 1262 gmartin
Community St	SH 365	308-3947	<b>LEMIEUX</b> Andrie M 259-5682	Mech&Mfg Engr	ECC 101	308-5189	<b>MARTIN</b> Ronald G rmartin
Bldgs/Grounds	HHH	308-2266	<b>LEMIXE</b> Michelle M Shaw 259-5682	Earth&Atmos	MS 41	308-3260	<b>MASLONKOWSKI</b> Janice M 1020 S 22nd St jamm 252-6215
Nursing Science	BH 210	308-4731	<b>LENZ</b> Brenda K 259-5682	Cpsy	EB A269	308-2220	<b>MASON</b> John E 3124 Santa Fe Tr jmason 253-5028
Economics	SH 386	308-2227	<b>LENZEN</b> Gloria M 259-5682	Records/Reg	AS 118	308-4938	<b>MASSMANN</b> Susan Bell smassmann
Geography	SH 344	308-3180	<b>LEPPMAN</b> Elizabeth J 2466 Imperial Dr 203-9894	Bldgs/Grounds	MB	308-3166	<b>MATHEWS</b> Wendell W 228 28th Ave N wmathews
Accounting	BB 260	308-3287	<b>LEIRE</b> John C johnleire	Environ/Tech	HH 208	308-3110	<b>MATTICK</b> Douglas M 55200 Hammat Ln Menasha 218/654-5955
CEEP	EB A261	308-2110	<b>LESAR</b> David J dlesar	Aviation	AS 204	308-3920	<b>MATTOCKS</b> Donna dmattocks
Physics Astr	MS 314	308-3120	<b>LESSIKAR</b> Arnold V 229-2643	Housing Dir	CRH	308-3246	<b>MATSON</b> Patrick R pmatson
LRS/Tech Svcs	MC 108	308-0620	<b>LESSINGER</b> Robert A 204 Publishers Dr 252-6243	CEEP	EB A224C	308-3288	<b>MAITZKE</b> Jennifer Sell jmaizke
Athletics	NHC 23	308-4806	<b>LESTEBERG</b> Jason S 952 Willow View Circle Waite Park 255-1886	Cpsy	EB A232A	308-5457	<b>MAYHEW</b> Kathryn P kmayhew
Business Office	AS 122	308-4000	<b>LEWANDOWSKI</b> Kathleen P 1126 Kifan Blvd 251-4996	LRS/Tech Svcs	MC 135	308-4758	<b>MAYHEW</b> Michael E mmayhew
Soc Sciences	WH 101	308-4790	<b>LEWIS</b> Richard D 202-1488	Housing Dir	HHH Dir Of	308-3838	<b>MCCINTOCK</b> Laurie K 1009 Marcella Ct Sault Rapids lmcintock 252-5163
Accounting	BB 259	308-4950	<b>LEWIS</b> Roger Paul 1126 Kifan Blvd 251-4996	Mktg/Bus Lav	BB 5 Flr	308-2057	<b>MCCLOURE</b> Daniel Allen 550 3rd Ave S #B1D Apt dmcloure 251-8373
Biology	BH 219R	308-4284	<b>LEWIS</b> Stanley E 252-7648	Crim Justice	SH 257	308-4101	<b>MCDONALD</b> Kenneth Paul 3337 W Saint Germain 252-8856
Acad Affairs	AS 102	308-5052	<b>LI</b> Guibai 252-7648	Athletics	HHF 228	308-2143	<b>MCGINNNESS</b> Denis J dmcginnness
Bldgs/Grounds	MB	308-3166	<b>LINDGREN</b> Charles D 1950 49th St SE 253-5271	Athletics	HHF 321	308-2143	<b>MCGINNNESS</b> Stephanie Anne 105 Dorado Ave SW Avon smcginnness 356-2879
Career Svcs	AS 101	308-2152	<b>LINDGREN</b> Karen A 1950 49th St SE 253-5271	Educ Dean	EB A110	308-3023	<b>MCKAY</b> Joane W 332 Riverside Dr SE jmckay 674-1695
Human Res	AS 204	308-3919	<b>LINDQUIST</b> Susan J slindquist	Chemistry	MS 364	308-3052	<b>MCKENNA</b> Jack F 4881 6th St SE cmckenna 253-6506
Mech&Mfg Engr	ECC 101H	308-4148	<b>LIPPERT</b> Samuel A slippert	Biology	MS 262	308-2036	<b>MCKENZIE</b> Mary R 1021 21st Ave N mmckenzie 252-8719
Comm Studie	MS 163	308-2291	<b>LITTESTER</b> Judith K 9330 Altes Rd 255-9244	Student Union	AMC 110	308-2905	<b>MCLEOD</b> Kathy A kmcloed
Philosophy	BH 106	308-6016	<b>LIU</b> Xueheng shepard	Business Office	AS 122	308-4215	<b>MCMANUS</b> Patricia M pmcmamus
Economics	SH 373	308-0143	<b>LOERKE</b> Shannon 550 Lake Co Dr Shoreview 651/765-2879	NKSC-FM Radio	SH 27	308-3053	<b>MCMULLEN-BOYER</b> Jo J 101 4th Ave NW Buffalo 763/684-0054
Music	PA 244	308-3270	<b>LOFGREEN</b> Harold A 763/261-5210	Housing Dir	CRH	308-4698	<b>MCSWEENEY</b> Valory E vmsweeneey
Economics	SH 379	308-4250	<b>LOIDHOIT</b> Bonnie 13063 5th Ave NE Rice 995-2097	Chemistry	MS 370	308-2030	<b>MCELKEKE</b> Mark mcelkeke
Health Svcs	HHH	308-3193	<b>LOKKEN</b> Joyce M jmlokken	Foreign Lang	LH 114	308-3983	<b>MEEMKEN</b> Judy R jmeemken
Counseling	SH 101	308-4171	<b>LOMBARD</b> Robert A 7279 86th Ave Clear Lake 743-2160	Career Svcs	AS 101	308-2165	<b>MEERSKEN</b> Luella M lmeersken
Bldgs/Grounds	EB	308-2266	<b>LOMMEL</b> Cheryl A 7682 Co Rd 141 Kimball 253-2247	Biology	MS 220	308-2288	<b>MEERSCHAERT</b> JoAnn jmeerschaert
Geography	SH 359	308-3160	<b>LOMMEL</b> Elizabeth A 26314 Keeney Dr 252-7648	Soc/Anthrop	SH 258	308-3261	<b>MEHDI</b> Abbas 6170 Concord Hill Ln Miamitoka 952/470-1883
Biology	MS 262	308-2039	<b>LOMMEL</b> Frank E 2200 Commercial Dr 251-4565	Community St	SH 365	308-5107	<b>MEHRHOFF</b> W Arthur 1716 13th Ave SE wmehrhoff
Fin Aid	AS 106	308-2047	<b>LONGCORICH</b> Frank E 251-4565	Sports Facilities	NHC 12	308-3327	<b>MEIERHOFFER</b> Joseph jmeierhofer
Athletics	HHH 334	308-3208	<b>LORSUNG</b> Dennis R Box 2334 260-1830	English	R 101D	308-4947	<b>MEISSNER</b> William J wmeissner
Teacher Dev	EB B122	308-4983	<b>LOUSELL</b> Robert rloussell	Psychology	WH 1C	308-2188	<b>MELCHER</b> Joseph M 229-0900
Building Maint	MB	308-3166	<b>LUCY</b> Kenneth W 2653 5th Ave N Sartell 253-2782	Student Deaf Svcs	AMC B111	308-4080	<b>MENEZES</b> Alessandra L PO Box 21023 Columbia Hls 410/598-1320
Admin Affairs	AS 205	308-2286	<b>LUDWIG</b> Steven Lynn 1817 10th Ave SE 253-7534	Printing Svcs	BH 85	308-2105	<b>MERCHANT</b> Douglas K dmerchant
Int'l Studies	CIS	308-5270	<b>LUEHMEYERS</b> Laurie A 356-9036	Cpsy	EB B129	308-5194	<b>MERCHANT</b> Niloufer M nmmerchant
Economics	SH 375	308-4291	<b>LUSKETCH</b> William A wlsketch	Lindgren CCC	ECC 122	308-3296	<b>MERGEN</b> Dennis John 33462 County Road 41 Albany 845-4495
Foundation	AM	308-3984	<b>LUND</b> Carla J clund	Psychology	WH 11A	308-2138	<b>MERTENS</b> Gerald Charles 916 10th Ave N gmertens 251-3134
Educ Dean	EH A110	308-3023	<b>LUST</b> Dori M dorst	Art	KWC G16	308-4108	<b>METCALF</b> Lynn lmetcalf
Economics	SH 329	308-4781	<b>MACDONALD</b> Richard A rmacdonald	Custodial Svcs	NOC	308-2266	<b>METTENBERG</b> Doris Ann 252-9392
Comm Studie	MS 105	308-2216	<b>MACTAGGART</b> Julie R 8579 Darnel Rd Eden Prairie 952/942-5138	Bldgs/Grounds	MB	308-3166	<b>METZGER</b> Jerry A 1014 13th Ave N 252-9392
Bldgs/Grounds	PA 228	308-6896	<b>MADDEN</b> Thomas A 10235 Willow Creek Rd Kimball 308-5641	Community St	SH 365	308-3107	<b>MEYER</b> John W 511 Chinook Ave SW Avon 356-1037
				Special Educ	EB A211	308-2041	<b>MEYER</b> Kathryn M 403 Brookwood Lane Sartell 253-6679
				Spons Prgrms	AS 210	308-4932	<b>MEYER</b> Michaela 803 Halliday Rd 259-6106





# 24 FACULTY AND PROFESSIONAL SUPPORT PERSONNEL TELEPHONE OPERATOR 308-0121

Athletics	HAH 323	308-6693	<b>RUDOLPH</b> Paul J 711 N 10 1/2 St Sauk Rapids	656-5627 656-5627	Biology	MS 228	308-3047	<b>SCHIRAK</b> Gordon D	schirank 251-8248	
Mass Comm	SH 135	308-3826	<b>RUDOLPH</b> Roger L 2108 14th St S	203-9962 203-9962	Crim Justice Housing Dir	SH 222A CRH 114	308-4254 308-2166	<b>SCHREIBER</b> Francis B <b>SCHREIFELS</b> Karl	harry kaschreifels 252-0374	
Cpsy Human Res Extension Prgrms	ECC 154 AS 204 CCS	308-4155 308-3203 308-5759	<b>RUDRUD</b> Eric H <b>RUEGEMER</b> Judy A <b>RUHLAND</b> Gail M 18034 State Highway 22 Richmond	ehrudrud jaruegemer gruhland 453-2899	Clinical Exp Human Res Bldgs/Grounds	EB B120 AS 204 MB	308-4783 308-2287 308-3166	<b>SCHREINER</b> Kelli Jean <b>SCHUELLER</b> Christine E <b>SCHUELLER</b> Robert J	kschreiner oschueeller 8990 Timberlane Ct NW Rice	
Printing Svcs MN Hwy Sfty English	BH MISC Range R 106	308-2105 255-3123 308-3061	<b>RUHOFF</b> Bonita K <b>RUHR</b> William D <b>RUNQUIST</b> Suelen O	bruhoff bruhr srundquist 651/651-9581	Biology Mktg/Bus Law MN Hwy Sfty Soc/Anthrop	MS 224 BH 307 MISC Range SH 267	308-5433 308-2032 255-1213 308-4899	<b>SCHUIH</b> Timothy J <b>SCHUIER</b> Drua K <b>SCHUIZT</b> David P <b>SCHUIZT</b> Emily	tschuih dschuiur dschultz eschultz 952/936-0496	
Special Educ	EB A224B	308-2041	<b>RUNY</b> Charlotte A 5019 Upton Ave S Minneapolis		Cpsy Crim Justice	EB B125 SH 257	308-2258 308-4101	<b>SCHULZE</b> Kimberly Ann <b>SCHUMANN</b> James	kschulze kschulze 1604 Summit Ave N Sauk Rapids	
Statistics	ECC 254	308-4929	<b>RYSAVY</b> Sr. Del Marie 1025 16th St S	rysavys 240-1698	Business Office	AS 122	308-4003	<b>SCHUTZ</b> Ruth H <b>SCHWALLER</b> Anthony E	rschutz schwaller 218/828-3405	
<b>S</b>										
Chemistry Acad Affairs	MS 571 AS 115	308-6086 308-3982	<b>SADRAI</b> Mahin <b>SAFFARI</b> Mahmood	msadrai msaffari 251-0137	Admin Affairs Soc Sciences Foundation Accounting	AS 205 WH 101 AH BH 102	308-2286 308-4790 308-0914 308-2081	<b>SCHWARTZKOPF</b> Lucie B <b>SCHWARZKOPF</b> Betty J <b>SCHWARZKOPF</b> Gail L <b>SCHWIEGER</b> Bradley Jule	bschwartzko bschwartzko gschwartzkopf bschwartzko 650 County Road S SE	
BCIS	BB 212	308-4990	<b>SAFONOV</b> Pavel 1125 1st St S #345 Sartell	230-6363 230-6363	LRS/Tech Svcs	MC 130D	308-2950	<b>SCHWINT</b> Jennifer Lee Zeig 1724 Oregon Trail	brads lchwint 654-6273	
Pres Office	AS 200	308-2122	<b>SAIGO</b> Roy H 23051 County Road 75	255-5145 255-5145	Teacher Dev	EJH A152	308-3059	<b>SCOTT-HALVERSON</b> Linda 1362 Wellesley Ave St Paul	scott 651/699-0992	
LRS/Tech Svcs Special Educ Extension Prgrms	MC 140E EB A278 CCS	308-4751 308-4094 308-4818	<b>SALELA</b> Pamela M <b>SALK</b> Janet L <b>SALZER</b> Cheri Rae 33695 253rd Ave Albany	psalela jsalk csalzer 845-6880	Mathematics	ECC 159D	308-3002	<b>SCULLY</b> Daniel J	dschully 259-8651	
Womens Studies	SH 334	308-4140	<b>SAMUEL</b> Patricia A 4513 SE 60th Ave	743-3033 743-3033	Bldgs/Grounds	MS	308-3166	<b>SEARCY</b> Renate 1537 Dunmore Cir Clearwater	ksbastian 253-5042	
FIRE	BB 110	308-3231	<b>SARWAR</b> Ghulam 810 7th Ave N Sauk Rapids	229-7519 229-7519	Extension Prgrms	CCS	308-5535	<b>SEBASTIAN</b> Kay Collins 1825 7th Ave N Sartell	rsebastian 255-5361	
Elect/Comp Engr LRS/Tech Svcs	ECC 220 MC 130-2	308-1511 308-4757	<b>SAUER</b> Kevin T <b>SAUERER</b> Patricia A 203 Char Ave SE #176 Avon	ksauer ksauerer 356-7441	Management	BB 104	308-3226	<b>SEBASTIAN</b> Richard J 1019 Minnesota Blvd SE	sebastian 253-5361	
Cr Info Sys	GH 37	308-1686	<b>SCHAFER</b> Larry L 833 Cortez Pl	lbschafar 255-9721	Art Comm Studie Philosophy Crim Justice Sports Facilities	KVC 101 WH 202A BH 123 SH 257C HAH 102	308-4283 308-5193 308-2234 308-4102 308-3325	<b>SEBERSON</b> David R <b>SECKLIN</b> Pam L <b>SEEFELDT</b> Barbara K <b>SEEFELDT</b> Charles W <b>SEIBRING</b> Ronald	seberson psacklin bseefeldt cseefeldt seibring 251-7815	
Soc/Anthrop	SH 255	308-4819	<b>SCHEEL</b> Elizabeth D 816 8th St N Sartell	escheel 240-1087	HPERSS Special Educ	HAH 111 EB A224-B	308-3637 308-3155	<b>SEIFERT</b> John G <b>SEIFERT</b> Kathleen Louise 1305 West Oakes Dr	seifert kseifert 253-4135	
Res Life	CRH	308-2166	<b>SCHELLINGER</b> Diane S Drossel 816 8th St N Sartell	dschelling 259-6056	Student Affairs	AMC 114	308-4085	<b>SELL</b> Marion R 402 9 St S Waite Park	msell 259-6714	
LRS/Tech Svcs MB	MC 308-4753 MC 308-3166	308-4753 308-3166	<b>SCHENK</b> Patricia Elizabeth <b>SCHERBER</b> Gregory A 912 10th Ave N Sartell	pschenk gscherber 259-7791	Comm Studie Bldgs/Grounds Teacher Dev	MS 142 EB EB B250	308-3230 293-6921 308-5467	<b>SENCHEA</b> Jennifer A <b>SENGER</b> Dennis O <b>SERRANO</b> Ramon A 711 N 11th Ave	senchea dsenger serrano 654-8596	
Sci & Engr	MS 145	308-2193	<b>SCHINDELE</b> Judith A 24858 22nd Ave	jschindele 251-4851	Health Svcs Stu Advising Statistics Bldgs/Grounds	HHFH CH 229 ECC 139 SMH	308-4849 308-6075 308-6169 308-6928	<b>SHAFFER</b> Troy Scott <b>SHARP</b> Michael David <b>SHAW</b> Carol A <b>SHAW</b> Kathryn A	tschafer msharp cashaw kashaw 654-8072	
Bldgs/Grounds NOC	MS 145 NOC	308-2193 308-2266	<b>SCHINDELE</b> Judith A 24858 22nd Ave	jschindele 251-4851	Student Affairs	AMC 106	308-3111	<b>SHAY</b> Judith M 17077 Upper Sprunk Lake Rd Avon	jschindele 251-4851	
Athletics	HAH 333	308-3297	<b>SCHLAAK</b> Kevin L 35052 County Road 26 Sauk Centre	352-6485 352-6485	HPERSS Athletics	HAH 514 NHC 101	308-3103 308-2137	<b>SHEEHAN</b> Theresa <b>SHEETZ</b> Chad Hubert 1800 Carmichael Dr	sheehan csheetz 493-4946	
History	SH 283	308-3165	<b>SCHLAGEL</b> Kevin L 833 Cortez Pl	255-9721 255-9721	Art	KVAC 204	308-4197	<b>SHERATTS</b> Theodore 20 17th Ave S	sheratts 252-8875	
LRS/Tech Svcs	MC 135E	308-5525	<b>SCHLANGEN</b> Janice M 3290L County Road 3 Avon	jschlangen 363-4182	Soc/Anthrop	SH 262A	308-3428	<b>SHEROIMAN</b> James L 1325 7th Ave S	jschlangen 253-5302	
Records/Reg	AS 118	308-2111	<b>SCHLEPER</b> Susan P 6516 Laurel Rd	pschleper 229-8860	Mathematics	HHI 203	308-2948	<b>SHOBE</b> Susan M Sandvig 29738 Island Lake Rd St Joseph	smshobe 363-0750	
Ethnic Studies	CH 214	308-4928	<b>SCHLEPPENBACH</b> Kimberly 21502 323rd St Albany	kschleppenb 845-4174	Marketing	AS 207	308-4029	<b>SHOEMAKER</b> Marsha A 1425 9th Ave N	mschoe 259-6140	
Art	KVAC 202C	308-4245	<b>SCHLUMBERGER</b> Debbie Marie 15758 County Road 160 Cold Spring	dmshlumberger 685-4565	LRS/Tech Svcs	MC 118	308-4765	<b>SHRODE</b> Mary C 1425 9th Ave N	mschrode 274-5332	
Music	FA 238	308-3224	<b>SCHMID</b> Jerry R 3240 Elliot Ave S Minneapolis	jschmid 612/825 2185	Fin Aid Crim Justice	AS 106 SH 257B	308-2047 308-1517	<b>SIDLA</b> Jessica Spring <b>SIEDL</b> Edward W	jsidla esiedl 507/354-4742	
NHC Facility	NHC 26	308-6144	<b>SCHMIDT</b> Margaret E 2113 W Fremont Dr Tempe	mschmidt 252-8875	Marketing Bldgs/Grounds	AS 207 EB	308-3152 308-2266	<b>SIKES</b> David W <b>SIVERNAL</b> Nettie	dsikes 252-7591	
ACS/CTUS	MC B42	308-4944	<b>SCHMIDTBAUER</b> Holly J 1050 Benedict Dr Sauk Rapids	hollys 253-2851	Nursing Science	BH 217	308-5775	<b>SIMONES</b> Joyce Marie 9379 County Road 6	jsimones 259-8505	
ACS/CTUS	MC 204	308-4888	<b>SCHMITT</b> Carl T 1451 Cypress Rd	carl 253-7768	Physics Astr	MS Physics	308-2975	<b>SIMONSON</b> James A 2931 Cooper Ave S	jasimonson 253-2167	
Child/Family LRS/Tech Svcs	EB B-109 MC 108	308-2132 308-4838	<b>SCHMITT</b> Diane E 1451 Cypress Rd	dschmitt 253-7768	Physics Astr Community St	MS 524 SH 362	308-2011 308-2097	<b>SIMONSON</b> Linette M <b>SIMPSON</b> Eleanor E	linette psimpson	
Bldgs/Grounds Mktg/Bus Law	H SH 4 BH 303	308-2286 308-2266 308-3276	<b>SCHMITT</b> Diane R <b>SCHMITT</b> Gordon A 15758 County Road 160 Cold Spring	dschmitt GASchmitt 685-4565	Biology Statistics	MS 269 ECC 141	308-3012 308-5324	<b>SIMPSON</b> Patricia <b>SINGH</b> Sanjinder	psimpson singh 253-4428	
Human Rel	EB B118	308-3124	<b>SCHMITZ</b> Robert C <b>SCHNEIDER</b> Alice H <b>SCHNEIDER</b> Kenneth 849 Cortez Pl	rschmitz 252-4086 252-5652	Biology Management	MS 262 BB 159	308-2967 308-3200	<b>SJOENEN</b> Dennis W <b>SKALBECK</b> Bruce A	dsjoenen bskalbeck 251-1398	
Business Office	AS 122	308-4894	<b>SCHNEIDER</b> Marj 3937 Pleasant Ave S Minneapolis	mschneider 612/822-0549	Physics Astr	MS Physics	308-2975	<b>SIMPSON</b> Linette M 2931 Cooper Ave S	linette	
Bldgs/Grounds Cpsy	MB EB B210	308-3166 308-2160	<b>SCHNEIDER</b> Steven J <b>SCHNELLET</b> Gary L 1021 4th St N Sartell	schneider dschneider 255-9404	Physics Astr Community St	MS 524 SH 362	308-2011 308-2097	<b>SIMPSON</b> Patricia <b>SINGH</b> Sanjinder	psimpson singh 253-4428	
Computer Sci	ECC 244	308-2094	<b>SCHOENBERGER</b> Annette V D 15758 County Road 160 Cold Spring	aschoenberger 259-0125	Biology Statistics	MS 269 ECC 141	308-3012 308-5324	<b>SIMPSON</b> Patricia <b>SINGH</b> Sanjinder	psimpson singh 253-4428	
Biology	MS 273	308-3130	<b>SCHOENFUSS</b> Helko L 3961 Brunswick Ave S St Louis Park	hschoenfu 952/922-4164	Biology Management	MS 262 BB 159	308-2967 308-3200	<b>SJOENEN</b> Dennis W <b>SKALBECK</b> Bruce A	dsjoenen bskalbeck 251-1398	
ACS/CTUS	BB B2D	308-1040	<b>SCHOLZ</b> Daryl David 1025 16th St S	dscholz 240-1698	Business Office	AS 122	308-4003	<b>SCHUTZ</b> Ruth H <b>SCHWALLER</b> Anthony E	rschutz schwaller 218/828-3405	



Special Educ Bldgs/Grnds	ER A211 BH1	908-2041 908-4228	<b>SKORDAHL</b> Carl Raymond <b>SKROCH</b> Patricia M.	252-1306 blsack
Mktg/Bus Law Bldgs/Grnds	BB 511 BB 301 MB	908-3209 908-4227 908-4714	<b>SLACK</b> Jennifer L. <b>SLEEPER</b> Bradley <b>SLETTA</b> Larry W.	blsack blsleper 240-5915
Music	PA 147	908-2285	<b>SMALE</b> Marohyn J.	smale
Counseling	SH 105	908-5171	<b>SMITH</b> Charles E.	csmith
Mathematics	ECC 229	908-5964	<b>SMITH</b> Christopher Eugene	csmith2
Accounting Philosophy	BB 261 BH 110	908-4942 908-6141	<b>SMITH</b> James A. <b>SMITH</b> Jeffrey David	jsmith jsmith
Bldgs/Grnds	MB	908-3166	<b>SMITH</b> Ronald C.	RCSMITH
BCIS	BB 207	908-4881	<b>SOHN</b> Channing O.	coshn
BCIS	BB 200	908-5282	<b>SONG</b> Jae H.	jsong
Business Deam LRS/Tech Svcs	BB 123B MC 108	908-5317 908-2023	<b>SOROKO</b> Mary P. <b>SORTBERG</b> Anthony J.	msoroko sortberg
Business Office	AS 122	908-3941	<b>SOWADA</b> Janice M.	msowada
Business Office Admissions	AS 122 AS 115	908-4788 908-3982	<b>SPARKS</b> Lisa K. <b>SPAULDE</b> Jane J.	lsparkis jspaunde
Fine Arts	KWC 111	908-5095	<b>SPECHT-JARVIS</b> Roland H.	rspech
Business Office	AS 105	908-2005	<b>SPICZKA</b> Kathryn M.	kspiczka
Acad Affairs	AS 209	908-4909	<b>SPITZER</b> Michael	mspitzer
Foreign Lang Music	LH 121A PA 238	908-4122 908-5224	<b>SPLITTERBERG</b> Lisa Ellen <b>SPRINGER</b> Mark	lsplitter mspringer
LRS/Tech Svcs Comm Stud	MC 220-5 MS 170	908-4772 908-5253	<b>SPRINGER</b> Wendy K. <b>SPRY</b> Tam L.	wspringer tspry
Chemistry LRS/Tech Svcs	MS 358 MC 205	908-2080 908-2110	<b>SREERAMA</b> Lakshmaiah <b>STACHOWSKI</b> Thomas	lsreerama stachowski
Bldgs/Grnds	NOC	908-2266	<b>STADTHER</b> Thomas L.	251-0008
Social Work Environ/Tech	SH 233 HH 216	908-3011 908-5255	<b>STADUM</b> Beverly A. <b>STANGL</b> Marlene M.	bstadum mstangl
Comm Studie Volunteer Conn	MS 160 AMC 117B	908-2208 908-5973	<b>STANGL-ERKENS</b> Suzanne Lynn <b>STAPLES</b> Lissa M.	lerkens lstaples
Counseling	SH 103	908-5171	<b>STARK</b> Rose M.	rstark
Counseling	SH 101	908-4742	<b>STARKE-MARTIN</b> Gretchen A.	gstark
Bldgs/Grnds	NOC	908-4075	<b>STAVOS</b> Karla L.	kestw06 745-3931
General Tracking Housing Dir	CRB CH 113	908-3166 908-4961	<b>STAVOS</b> Lynn A. <b>STAVOS</b> Sheran M.	ststavos sstavos
Special Educ Bldgs/Grnds	ER A110 MB	908-2025 908-3166	<b>STEFFENS</b> Kate <b>STEFFENS</b> James R.	ksteffens jsteffens
Records/Reg	AS 118	908-2111	<b>STEIN</b> Joyce A.	jstein
Comm Disorders	ER A216	908-2092	<b>STEINHOFF</b> Tracy J.	253-6029
Ctr Info Sys	CH 37	908-4191	<b>STENSUNG</b> Rubin J.	259-8868
Philosophy Business Office	BH 109 AS 103	908-5575 908-2005	<b>STEPUP</b> Matthias <b>STEVENS-PELG</b> Leanne K.	mstepung lsteperpelg
Music	PA 148	908-2280	<b>STIEGEL</b> Mark J.	mstiegel
Chemistry	MS 379	908-1743	<b>STIRLING</b> Jeffrey G.	jstirling
Printing Svcs Ctr Info Sys	BH BSMT CH 7	908-2106 908-2054	<b>STOBBER</b> Jeffrey William <b>STOCKINGER</b> Donna	jstobber dstockinger
Bldgs/Grnds Teacher Dev	MB ER A132	908-3166 908-5007	<b>STORKAMP</b> Judith L. <b>STORMS</b> Leon T.	dstorkamp 253-3550
Fin Aid HIPERS	AS 106 HH 111F	908-2047 908-3908	<b>STRAND</b> Sharyn E. <b>STREET</b> Glenn M.	sstrand gstreet
Accounting Management Teacher Dev	BB 264 BB 161 EB A271	908-3277 908-3823 908-3057	<b>STRONG</b> Joel M. <b>SUBBANARASIMIA</b> P N <b>SUBRAHMANYAM</b> Lalita	jstrong psubba lsubrahmanyam
Counseling BCIS	SH 105 BB 257	908-3171 908-2239	<b>SULK</b> Tammy J. <b>SUNDHEIM</b> Richard A.	tsulk rsundheim
Athletic Motia	HAH 528	908-2141	<b>SUNDVALL</b> Martin Joseph	msundvall
LRS/Tech Svcs FIRE	MC 110 BB 110	908-2062 908-2034	<b>SUPAN</b> Luoceta A. <b>SUPANVANIJ</b> Janikan	lsupan 255-0992

Printing Svcs Philosophy	BH WH 307	908-2105 908-3848	<b>SWAN</b> Mark William <b>SWANK</b> Casey	mswan cswank
Career Svcs Bldgs/Grnds	AS 101 STH	908-2151 908-2266	<b>SWANSON</b> Kimberly Anne <b>SWANSON</b> Layla F.	kswanson 654-8025
Bldgs/Grnds	MB	908-3166	<b>SWARTHOUT</b> Jeffrey L.	654-8025
Bldgs/Grnds	MB	908-3166	<b>SWENSON</b> John E.	jsvenson
Business Office	AS 122	908-1690	<b>SWENSON</b> Jolene Rae	253-6495
Records/Reg	AS 117	908-4032	<b>SWIFT</b> Phyllis Naette	253-4959 pswift

Teacher Dev Human Rel	EB A275 EB B240	908-4292 908-4952	<b>TARAKIN</b> Geoffrey A. <b>TADEME</b> Tamrar	gtarakin btademe
BCIS	BB 2ND	908-2174	<b>TADYCH</b> Janet M.	jtadych
Acad Affairs Music	AS 118 PA 146	908-4039 908-2260	<b>TAMTE-HORAN</b> Deborah E. <b>TAMTE-HORAN</b> Michael W.	detamtehoran mtamtehoran
Art	KWC 208	908-4107	<b>TAPOLA</b> Bruce C.	btapola
Comm Disorders Comm Disorders	EB A216 EB A216	908-2092 908-2092	<b>TATGE</b> Deborah Ann <b>TAUFEN</b> Elaine K.	dtatge ektaufen
Fin Aid Business Office	AS 106 AS 122D	908-2047 908-4014	<b>TAYLOR</b> Rita M. <b>TEMBRELL</b> Carol A.	rtaylor catermbrell
Environ/Tech	HH 223	908-4900	<b>TERHUNE</b> Michael D.	mtrehune
Athletics	HAH 329	908-2182	<b>TERWY</b> Cynthia M.	cmerwey
Gastodial Svcs	SBH	908-2266	<b>THESSIE</b> Robin Ann	htheissies6377
English	R 101B	908-3257	<b>TEUTSCH-DWYER</b> Marya	mdwyer
Elect&Comp Engr	ECC 216A	908-5503	<b>THAMVICHAI</b> Ratchaneelam	rthamvichai
LRS/Tech Svcs	MC	908-5622	<b>THEIS</b> Bonnie D.	203-7967 btheis
Bldgs/Grnds	MB	908-3166	<b>THEIS</b> Timothy J.	253-7387
Mathematics	ECC 139	908-3001	<b>THEISEN</b> Carol M.	259-5654
Women's Ctr Teacher Dev Admissions	WC EB A132 AS 115	908-5254 908-2040 908-6487	<b>THELAN</b> Patricia E. <b>THELES</b> Pamela J. <b>THIGHMAN-NABE</b> Adree Lydell	pthelan ptheles allthighman
Cold	AMC 117	908-4976	<b>THOMAS</b> Margery J.	mtthomas
HIPERS	HAH 315	908-3104	<b>THOMPSON</b> Karen Diane	kthompson
LRS/Tech Svcs	MC 110B	908-4775	<b>THOMPSON</b> Merton E.	mtthompson
LRS/Tech Svcs	MC 41	908-4774	<b>THOMSON</b> Karen Jarrett	kthomson
LRS/Tech Svcs	MC 108	908-5396	<b>THORSON</b> Phillip J.	253-7157 pthorson
Biology	MS 290	908-4911	<b>THORNTON</b> Pamela J.	255-5406
Biology	MS 278	908-3222	<b>THURNE</b> Elaine M.	emthurne
Mass Comm	SH 126	908-2983	<b>THURNE</b> Stephen V.	252-3027 stthurne
LRS/Tech Svcs Psychology NRC Facility	MC 112 WH 102 NH 213	908-2086 908-4157 908-4806	<b>TIGHE</b> Melanie <b>TINHUS</b> Thonney P. <b>TODD</b> Theresa P.	mtighe ltinhus ttodd
Comm Studie	MS 154	908-4982	<b>TODD</b> Theresa P.	255-9746
LRS/Tech Svcs	MC 130	908-5259	<b>TOMPKINS</b> Paula S.	255-9879 ptompkins
Health Svcs Comm Studie Geography Dean LRS	HH101 MS 140 SH 546 MC 112	908-3191 908-5279 908-0961 908-2022	<b>TORBOG</b> Dues G. <b>TORBOG</b> Mary Beth O. <b>TORGAN</b> Jeffrey S. <b>TORNQUIST</b> Kristi	gtorbog mtorbog jstorgan kntornquist
Student Union Sts Advising Ethnic Studies	AMC 110 CH 229 CH 230	908-2074 908-6075 908-2198	<b>TORLAND</b> Diane L. <b>TRAPP</b> Lois M. <b>TRIPP</b> Heidiwige M.	dtorland lstrapp hstripp
Community St	SH 340	908-3913	<b>TRIPP</b> Luke S.	lstripp
Human Rel Community St	EB B128 SH 365	908-2957 908-3947	<b>TRIPP</b> Michael D. <b>TRITZ</b> Brenda K.	mtripp btritz
Upb Office	AMC 118	908-2205	<b>TROMBLEY</b> Matthew James	mtrombley
Athletic Media	HAH 328	908-2141	<b>TROSCIDA</b> Theresa A.	203-9760 ttroscida
Biology	MS 226	908-3035	<b>TURBIOLO</b> Maureen L.	mturbioola
Soc Sciences Comm Studie	SH 328 MS 135	908-1222 908-3125	<b>TUCK</b> Bridget A. <b>TUDER</b> Jennifer.	btuck jtuder

3600 W Saint Germain #330 236-2557

# 26 FACULTY AND PROFESSIONAL SUPPORT PERSONNEL TELEPHONE OPERATOR 308-0121

Career Svcs	AS 101	308-2152	<b>TURKOWSKI</b> Adelaide Habrstin	ahbrskowski	Geography	SH 359B	308-2095	<b>WALL</b> David L.	dwall
			21823 County Road 71 Cold Spring	597-3362				358 Riverside Dr NE	656-1854
Dean LRS	MC 112	308-4750	<b>TURNER</b> J. C.	jturner	Mktg/Bus Law	BB 108	308-2201	<b>WALTER</b> Robert J.	rwalter
			310 Birch Dr SE	253-2272	Foreign Lang	LH 617	308-4124	<b>WALTER</b> Vilma Chiu	vwalter
Bldgs/Grounds	MB	308-3166	<b>TURNER</b> John E.		LRS/Tech Svcs	MC 130-4	308-2338	<b>WALZ</b> Gregory Alan	gwalz
			1744 38th St S	252-9592	Fin Aid	AS 106	308-4027	<b>WALZ</b> Michelle L.	mwalz
Biology	MS 221	308-3048	<b>TURNER</b> Sandra J.	sturner					202-4765
Social Work	SH 235	308-2127	<b>TWINAME-DUNGAN</b> Margaret A.	twiname	Ctr Info Sys	CH 37	308-4249	<b>WANG</b> Ruyong	rwang
								917 21st St SE	251-7020
<b>U</b>									
Stu Advising	CH 229	308-6075	<b>UBL-MITZEL</b> Debra L.	dublmitzel	English	R 106	308-3061	<b>WANYAMA</b> Mzeniga A.	mwanyama
Bldgs/Grounds	MB	308-3166	<b>UGGERUD</b> Timothy D.	tuggerud	Management	BB 156	308-5143	<b>WARD</b> Edward Anthony	eward
Athletics	HMH 337	308-2230	<b>ULFERTS</b> Lori K.	lulferts	Comm Studie	MS 151	308-5415	<b>WARNE</b> David L.	dwarne
			2614 13th Ave SE	251-0784	Nursing Science	BB 216	308-1749	<b>WARNER</b> Susan Johnson	swarner
Counseling	SH 103	308-3171	<b>ULVEN</b> Jon C.	julven	BCIS	BB 208	308-4799	<b>WEBER</b> James E.	jwebster
Child/Family	EB B109-3	308-2281	<b>UMERSKI</b> Frances	fumerski	Management	BB 153	308-5443	<b>WEBER</b> Paula Schmidt	pwbeber
			1700 Avian Park Sauk Rapids	253-6512	Business Office	AS 124	308-1602	<b>WEGGE</b> Mark D.	mwegge
Athletics	HMH 330-1	308-4113	<b>UNDERWOOD</b> Scott T.	sunderwood	Earth&Atmos	MS 48	308-3247	<b>WEISMAN</b> Robert A.	rweisman
			2914 Crescent Ridge Tr.	229-2705				2929 15th Ave S	251-5777
Pol Science	BH 329	308-4132	<b>URADNIK</b> Kathleen A.	kuradnik	Bldgs/Grounds	MB	308-3166	<b>WELLS</b> David E.	dewells
Fin Aid	AS 106	308-2047	<b>URAN</b> Michael T.	muran				1615 15th Ave SE #208	253-8820
Athletics	HMH 322	308-2900	<b>UREN</b> Paula J.	piren	Special Educ	EB A274	308-4090	<b>WELLIK</b> Jerry James	jwellik
								2672 163rd Ave W Cold Spring	685-8248
								18483 Dover Rd Clearwater	558-6894
								3201 14th St N #231	240-6511
								<b>WELLS</b> Scott D.	swells
								<b>WELLS</b> Wayne R.	wwells
								<b>WELMAN</b> Neil D.	nwelman
								2905 Monroe Place	252-4785
								<b>WELTER</b> Mark M.	mwelter
								17410 Baugh NW Ramsey	763/441-5268
								<b>WENTLAND</b> Ann Marie	awentland
								<b>WENTWORTH</b> Brenda	bwentworth
								1510 14th St SE	654-6478
								<b>WENZ</b> Beverly J.	bwenz
								38384 County Road 1 Sartell	252-3144
								<b>WENZ</b> Karen L.	kwenz
								<b>WENZ</b> Kelly	kwenz
								<b>WERB</b> Michael J.	mwerb
								11366 2nd St Clear Lake	743-5807
								<b>WEST</b> Deborah M.	dwest
								<b>WESTERBERG</b> Owen	owesterberg
								PO Box 308	
								<b>WESTON</b> Nancy Jane	nweston
								14213 Glenridge Rd Minnetonka	952/988-9147
								<b>WESTPHAL</b> Donella Lynn Hill	dwestphal
									230-4094
								<b>WETZEL</b> Mya F.	mwetzel
								9804 County Road 4 St Joseph	
								<b>WHITE</b> Michael D.	mwhite
								<b>WHITES</b> Margery	mwhites
								<b>WHITFORD</b> Gary S.	gwhitford
								29102 Kepler Circle Cold Spring	685-5227
								<b>WIGGETT</b> Janette T.	jwiggett
								SCSU Stearns Hall	253-4219
								<b>WILCOX</b> Joan M.	jwilcox
								7442 43rd Ave SE	
								<b>WILDESON</b> Daniel L.	dwildezon
								<b>WILE</b> Rick A.	rwile
								1811 15th Ave SE #4	205-9988
								<b>WILHITE</b> Carmen L.	cwilhite
								2125 14th St S	251-3183
								<b>WILKE</b> Coleen M.	cwilke
								<b>WILKE</b> Cynthia A.	cwilke
								<b>WILLIAMS</b> Carolyn Ruth A.	rwilliams
								<b>WILLIAMS</b> Dale A.	dwilliams
								2903 12th St N	259-0704
								<b>WILLIAMS</b> David Lee	dwilliams
								1839 61st Ave N	255-0192
								<b>WILLIAMS</b> Linda L.	llwilliams
								31610 Holly St NW Cambridge	763/689-0097
								<b>WILLIAMS</b> Mary	mwilliams
									256-4627
								<b>WILLIAMS</b> Sandra Q.	sqwilliams
								1815 12th Ave SE	253-2230
								<b>WILLIAMS</b> Steven Frank	swilliams
								<b>WILLIAMS JR</b> James Alvin	jwilliams
								1668 Southwood Tr.	259-8609
								<b>WILLIAMSON</b> Homer E.	hwilliams
								<b>WILLNER</b> Bradley Jon	bwillner
								204 Publishers Dr Kimball	
								<b>WILMESMEIER</b> James M.	mwilmesmeier
								2815 Island View Ct	259-5530
								<b>WILSON</b> Bernadette	bwilson
								<b>WIMMER</b> Linda J.	lwimmer
								20668 Wodhine Rd Clearwater	558-2835
								<b>WINTER</b> Nathan S.	nwinter
								<b>WIPPER</b> Russell G.	rwipper
								4141 90th Ave SE	743-2337
								<b>WITTENBERG</b> Renee	rwittenberg
								<b>WIXON</b> Lewis G.	wixon
								32368 County Road 1	253-7042

LRS/Tech Svcs	MC 108	308-4708	<b>WOGEN</b> David L. .... dave 32572 River Vista Ln ..... 252-2997
Bldgs/Grounds	EGC	308-6872	<b>WOLBECK</b> Bradley S. .... bwolbeck 158 Northview Dr Sartell ..... 230-7846
Admissions	AS 115	308-5768	<b>WOLF</b> Julie Ann ..... jwolf
Music	PA 144	308-2295	<b>WOLLENZIE</b> Timothy J. .... twollenzie 1425 Grizzly Ln Sartell ..... 230-6081
Physics Astr	MS 309	308-4171	<b>WOMACK</b> Maria ..... mwomack
Geography	SH 358	308-3014	<b>WONG</b> Kenneth W. .... kwong ..... 230-0362
Music	PA 240	308-5224	<b>WOOD</b> Bruce W. .... bwood 5828 4th St #1702 Lubbock ..... 251-6406
Biology	MS 268	308-3390	<b>WOODARD</b> Janet Collins ..... jwoodard 1512 Prairie Hill Rd ..... 251-6006
Public Safety	PS	308-0922	<b>WOODBERRY</b> Fernan A. .... fwoodberry ..... 529-8190
Bldgs/Grounds	SH	308-2266	<b>WOODIS</b> James R. .... jwoodis
LRS/Tech Svcs	MC 130-3	308-4752	<b>WORTHAM</b> Angela B. .... awortham ..... 252-3534

**Y**

Elect/Comp Engr	ECC 207	308-3255	<b>YAO</b> Aping ..... ayao ..... 654-9846
Teacher Dev	EB A132	308-3007	<b>YIM</b> Louise F. .... lyim 4101 Highway Rd Minneapolis ..... 952/929-5941
Comm Justice	SH 257	308-4101	<b>YOREK</b> Debbie M. .... dmyorek
BCIS	BB 206	308-3790	<b>YOSHIMOTO</b> Gary ..... yoshimoto 32512 County Road 1 ..... 259-7881
Arch/Mtg Engr	ECC 101F	308-3964	<b>YU</b> Warren Q. .... yu ..... 252-6364

**Z**

Child/Family	EB 126B	308-2006	<b>ZARGHAMI</b> Faemeh ..... faemeh 1532 14th St SE ..... 230-6740
Pres Office	AS 200	308-2122	<b>ZEMEK DE DOMINGUEZ</b> E Anne ..... anemek 32562 River Vista Ln ..... 230-6740
HPERSS	HAH 339	308-2008	<b>ZEZONEY</b> Frank ..... fzezoney
Intl Studies	CIS	308-4287	<b>ZHANG</b> Chunsheng ..... czhang
Mathematics	ECC 156	308-2148	<b>ZHAO</b> Peiyi ..... pzhaio
Elect/Comp Engr	ECC 206	308-3926	<b>ZHENG</b> Yi ..... zzheng ..... 259-8206
Philosophy	BH 114	308-2235	<b>ZHENG</b> Yiwei ..... yzheng ..... 252-7898
Acad Affairs	AS 309	308-4909	<b>ZIEGLMEIER</b> Jacqueline A. .... jzieglmeier
Physics Astr	MS 318	308-4858	<b>ZIMBOVSKAYA</b> Natalya A. .... nzimbovskaya
Student Affairs	AMC 216	308-5117	<b>ZIMPEL</b> Owen Jay ..... ojzimpel 351 21st Ave N
Athletics	HAH 329	308-3102	<b>ZINS</b> Travis Charles ..... tzins 626 11th St S #303 ..... 907/232-3374
Physics Astr	MS 304	308-5242	<b>ZINSLI</b> Steve ..... szinsli 711 5th Ave N ..... 255-8018
Teacher Dev	EB A132	308-3007	<b>ZIWISKY</b> Maxie ..... ziwisky 7008 State Highway 95 Princeton ..... 763/389-1800
Student Union	AMC 110	308-2906	<b>ZOGLAUER</b> Diane M. .... dzoglauer
Soc/Anthrop	SH 252	308-2136	<b>ZOU</b> Jiping ..... jzou
Mktg/Bus Law	BB 313	308-6678	<b>ZIPANC</b> Thomas ..... tzipanc

**Faculty Abroad 2003-2004****Lismore, Australia**

**Address:**  
C/o International Office  
Southern Cross University  
PO Box 157  
Lismore NSW  
2480 Australia

**Concepción, Chile (Fall)**

**Director:**  
Phyllis VanBuren  
Foreign Language/Literature  
**Address:**  
Programa de St Cloud State University  
Direccion de Asuntos Internacionales  
Universidad de Concepción  
Victor Lamas No. 1290  
Casilla 160-C  
Concepción, Chile  
South America

**Tianjin, China**

**Address:**  
C/o Foreign Studies Office  
Tianjin Foreign Studies University  
No. 117 Machangdao, Hexi District  
Tianjin, P.R. China

**San Ramon, Costa Rica (Spring)**

**Director:**  
Michael (Miguel) Karian  
Environmental & Technological Studies  
**Address:**  
Programa de St. Cloud State University  
UCR, Sede de Occidente  
Apartado Postal 111  
4250 San Ramon, Costa Rica  
Central America

**San Jose, Costa Rica Student Teaching (Spring)**

**Director:**  
Linda Scott-Halverson  
Teacher Development

**Olomouc, Czech Republic Art and Music**

**Address:**  
C/o Dr. Jan Vcar  
Department of Musicology  
Palacky University  
Krizkowskeho 8  
CZ-771-80 Olomouc  
Czech Republic

**Alnwick, England**

**Fall Academic Director:**  
Steven Williams, Biology  
Fall Faculty:  
Margaret Fryately, Comm Studies  
**Spring Academic Director:**  
Julie Baugnet, Art  
Spring Faculty:  
Druce Schuler, Mktg/Bus Law  
**Summer Academic Director:**  
Keith Ewing, LRS/Tech Svcs  
Summer Faculty:  
James Weber, BCIS  
**Resident Coordinator:**  
Brandon Johnson  
Student Assistant Directors:  
Stephanie Atkinson  
Brad Kovaleski  
**Address:**  
St Cloud State University  
Alnwick Castle  
Alnwick, Northumberland  
NE66 1NQ  
England

**Alnwick, England Student Teaching**

**Director:**  
not available at time of printing  
**Address:**  
C/o Brandon Johnson  
Resident Coordinator  
St Cloud State University  
Alnwick Castle  
Alnwick, Northumberland  
NE66 1NQ  
England

**Oxford, England**

**Address:**  
Centre for Medieval and Renaissance Studies  
St Michaels Hall  
Shoe Lane  
Oxford OX1 2DP  
England

**Toulouse, France**

**Director:**  
Not available at time of printing  
**Address:**  
St Cloud State University  
(place name of director here)  
45 Boulevard Camot  
31000 Toulouse  
France

**Ingolstadt, Germany (Spring) (Language Program)**

**Director:**  
Isolde Mueller  
Foreign Languages/Literature  
**Address:**  
Villa Kunterbunt  
Lannerstrasse 3  
85057 Ingolstadt  
Germany

**Ingolstadt, Germany (Business & Engineering Program)**

**Fall Director:**  
Paula Weber  
Management  
**Spring Director:**  
Not available at time of printing  
**Address:**  
Villa Kunterbunt  
Lannerstrasse 3  
85057 Ingolstadt  
Germany

**Akita, Japan**

**Director:**  
Prof. Akira Mirakami  
**Participants:**  
Brian McNeill  
C/o Akita University  
International Student House  
4 Hiromoto-aza Takada  
Akita-shi 7010  
Japan

**Lodz, Poland**

Not available at time of printing

**Port Elizabeth, South Africa**

**Address:**  
C/o International Office  
University of Port Elizabeth  
PO Box 1600  
Port Elizabeth 6000  
South Africa





# 30 University Emeriti

**Abbott, Thomas D.**  
6424 Washington St. #40  
Yountville, CA 94599  
(707) 944-2901

**Addicott, James T.**  
8339 Ivy Place NW  
Rice, MN 56367  
(320) 253-1649

**Allen, Thomas O.**  
398 Riverside Ave S  
Sartell, MN 56377  
(320) 252-7759

**Aiken, Joseph**  
3449 18th Ave S  
Minneapolis, MN 55407  
(612) 729-2664

**Ames, Kenneth A.**  
210 3rd St. S. #110  
St. Cloud, MN 56301  
(320) 252-7333

**Anderson, James W.**  
6560 46th Avenue SE  
St. Cloud, MN 56304  
(320) 252-4816

**Anderson, Myron G.**  
1016 9th Ave S  
St. Cloud, MN 56301  
(320) 251-4829

**Anderson, Florence M.**  
1016 9th Ave S  
St. Cloud, MN 56301  
(320) 251-4829

**Anderson, Gail Nygaard**  
705 Riverside Drive SE  
St. Cloud, MN 56304  
(320) 252-0857

**Banks, Donna**  
946 Willow Grove Circle  
Waite Park, MN 56387

**Barker, Hugh**  
144 Hollister Way South  
Glastonbury, CT 06033  
(860) 657-3942

**Basch, Charles J.**  
1810 9th Ave SE  
St. Cloud, MN 56304  
(320) 251-8279

**Bates, William B.**  
633 St. Andrew Drive  
Waite Park, MN 56387  
(320) 259-1695

**Behrendt, Larry**  
6611 65th St. NE  
Sauk Rapids, MN 56379  
(320) 387-2375

**Behrendt, Karen J.**  
6611 65th St NE  
Sauk Rapids, MN 56379  
(320) 387-2375

**Berling, John G.**  
3650 Plum Creek Dr  
St. Cloud, MN 56301  
(320) 252-7637

**Bjorklund, Eugene C.**  
IA Circle Drive  
St. Cloud, MN 56301  
(320) 252-9536

**Boltuck, Mary A.**  
2830 Edward Drive  
St. Cloud, MN 56301  
(320) 251-6757

**Boltuck, Charles J.**  
2830 Edward Drive  
St. Cloud, MN 56301  
(320) 251-6757

**Borgert, Patricia A.**  
570 N Brown Rd  
Long Lake, MN 55356  
(952) 473-5671

**Braun, Thomas R.**  
900 3rd Ave N.  
Sauk Rapids, MN 56379  
(320) 251-7088

**Brewer, A. Wilbur**  
802 S. Mills St. Apt #234  
Pergus Falls, MN 56557  
(218) 736-8813

**Brink, Allen**  
1102 6th Ave S  
St. Cloud, MN 56301  
(320) 252-6793

**Brunckhorst, Jeannette I.**  
PO Box 962  
St. Cloud, MN 56302  
(320) 252-7274

**Brunckhorst, Louis**  
PO Box 962  
St. Cloud, MN 56203  
(320) 252-7274

**Buhl, Anthony J.**  
1724 11th Ave SE  
St. Cloud, MN 56304  
(320) 253-3705

**Busse, Lawrence (Dick)**  
1132 4th Ave N  
Sauk Rapids, MN 56379

**Carpenter, John H.**  
918 Stratford Lane W  
Burnsville, MN 55337  
(952) 882-0164

**Carter, Elaine Fuller**  
217 14th Ave S  
St. Cloud, MN 56301  
(320) 253-6143

**Carter, P. John**  
217 14th Ave S  
St. Cloud, MN 56301  
(320) 253-6143

**Cermele, Dick**  
5728 Duncan Lane  
Edina, MN 55436  
(952) 930-3558

**Clarke, Norman F.**  
13406 W. Copperstone Dr  
Sun City West, AZ 85375  
(623) 975-4762

**Collins, Ray**  
2615 Park Avenue #405  
Minneapolis, MN 55407  
(320) 492-2137

**Commers, Jörn**  
8745 116th St  
Clear Lake, MN 55519  
(320) 743-2700

**Comstock, Dr. Erma I.**  
2220 111 Midland Grove Rd  
Roseville, MN 55113  
(651) 604-0646

**Coppock, Henry A.**  
2225 Chelmsford Lane  
St. Cloud, MN 56301  
(320) 252-5870

**Davis, Leland**  
1625 9th Ave SE  
St. Cloud, MN 56304  
(320) 252-1759

**Dendinger, Richard**  
428 N 16th Ave  
St. Cloud, MN 56303  
(320) 252-5478

**Dull, Dr. Alyn N.**  
1522 14th St SE  
St. Cloud, MN 56304  
(320) 252-9579

**Earles, Robert**  
10 Pine in the Wood  
Port Orange, FL 32129  
(906) 644-2551

**Earles, Gail**  
10 Pine in the Wood  
Port Orange, FL 32129  
(906) 644-2551

**Eckroth, Charles**  
29381 Kraemer Lake Rd  
St. Joseph, MN 56374  
(320) 363-8103

**Ellis, Bruce**  
424 Birch Drive SE  
St. Cloud, MN 56304  
(320) 252-9312

**Erickson, Dr. John M.**  
821 10th St SE  
St. Cloud, MN 56304  
(320) 251-5921

**Ernest, David J.**  
1455 25th St SE  
St. Cloud, MN 56304  
(320) 251-5162

**Ernst, Charles I.**  
1815 9th Ave SE  
St. Cloud, MN 56304  
(320) 252-7839

**Ernst, Patricia J.**  
1815 9th Ave SE  
St. Cloud, MN 56304  
(320) 252-7839

**Escalas-Caimary, Jaime**  
2911 Maine Prairie  
St. Cloud, MN 56301  
(320) 253-5972

**Falk, Ardis L.**  
210 Third St S #102  
St. Cloud, MN 56301  
(320) 252-7428

**Falk, Armand E.**  
210 Third St. S #102  
St. Cloud, MN 56301  
(320) 252-7428

**Farrar, Dr. George A.**  
1588 14th St SE  
St. Cloud, MN 56304  
(320) 251-1298

**Farrar, Peggy**  
1588 14th Ave SE  
St. Cloud, MN 56304  
(320) 251-1298

**Farrell, Crumpton**  
1207 Kilian Blvd SE  
St. Cloud, MN 56304-1646  
(320) 253-8203

**Farrell, Kathleen**  
P.O. Box 99927  
San Diego, CA 92169  
(858) 581-484

**Farrell, Dennis C.**  
1729 Cooper Ave S  
St. Cloud, MN 56301  
(320) 252-5473

**Fillenworth, Ceil**  
20820 Hammock Greens  
Ln #106  
Estero, FL 33928  
(239) 948-7490

**Fischer, Roland A.**  
927 13th Ave N  
St. Cloud, MN 56303  
(320) 252-1520

**Frohrip, Kenton**  
416 Riverside Dr. SE  
St. Cloud, MN 56304  
(320) 251-9290

**Glowatzke, Dianne K.**  
One Recado Rd  
Santa Fe, NM 87508  
(505) 466-3051

**Goemer, June M.**  
503 7th Ave S  
St. Cloud, MN 56301-4327  
(320) 253-4295

**Goodrich, Herbert**  
1023 Kilian Blvd  
St. Cloud, MN 56304  
(320) 252-9584

**Gower, Calvin W.**  
210 3rd St S #310  
St. Cloud, MN 56301  
(320) 252-3480

**Grachek, Arthur F.**  
+16 43rd Ave S  
St. Cloud, MN 56301  
(320) 253-4300

**Grachek, Barbara A.**  
416 43rd Ave S  
St. Cloud, MN 56301  
(320) 253-4300

**Graham, Charles J.**  
1675 Ridgwood Ln S  
Roseville, MN 55113  
(651) 645-3566

**Greig, Alan M.**  
506 North 4th Street  
Marshall, MN 56258  
(507) 530-2130

**Grether, David F.**  
1406 8th Ave N  
St. Cloud, MN 56303  
(320) 252-3896

**Grimstad, Don**  
5586 Nantucket Place  
Minnetonka, MN 55345  
(952) 934-1167

**Gruver, Calvin D.**  
866 Shoreview Hts. Rd  
Twin Harbors, MN 55616  
(218) 834-0890

**Gundersen, Ralph**  
806 S 6th Ave  
St. Cloud, MN 56301  
(320) 252-9651

**Gyllstrom, Mabeth**  
37328 Eldorado Beach Rd  
Battle Lake, MN 56515  
(320) 495-3689

**Hagen, Owen A.**  
51651 Pine Point Rd  
Bigfork, MN 56628  
(218) 743-3835

**Halberg, Laurie and Delaine**  
1707 Fairway Dr  
Hudson, WI 54016  
(715) 381-9666

**Hanafy, Abdalla A. A.**  
1319 18th Ave S  
St. Cloud, MN 56301  
(320) 255-8980

**Hansen, Ted**  
PO Box 626  
Shelby, OH 44875  
(419) 347-1377

**Harper, Carmen W.**  
14450 N Lost Arrow Dr  
Tucson, AZ 85737  
(520) 818-0229

**Hartkopf, Pat**  
8820 125th Ave  
Becker, MN 55308  
(763) 261-4268

**Head, Lois M.**  
2810 Island View Ct  
St. Cloud, MN 56301  
(320) 252-7348

**Hellwig, David**  
503 9th Ave S  
St. Cloud, MN 56301  
(320) 252-9447

**Hemmer, Joan D.**  
4879 Spanish Heights  
Colorado Springs, CO  
80906

**Hendricks, Robert**  
1701 Hillcrest Dr  
Polson, MT 59960  
(406) 883-0802

**Hill, Dick**  
1213 Somerset Blvd  
St. Cloud, MN 56303  
(320) 253-0242

**Holden, Donald**  
1503 Knightwood Rd  
Cold Spring, MN 56320  
(320) 363-8625

**Holthaus, Mabel M.**  
24904 County Rd 75  
St. Cloud, MN 56301  
(320) 253-1488

**Hopwood, Alfred J.**  
705 Covey Court  
Northfield, MN 55057  
(507) 663-7253

**Jacobson, Joan**  
915 9th St #208  
St. Cloud, MN 56301  
(320) 252-8471

**Janski, Joachim**  
200 8th Ave N  
Sauk Rapids, MN 56379  
(320) 252-6310

**Jensen, Harlan**  
80 Joyner Dr  
St. Cloud, MN 56301  
(320) 252-8253

**Jerde, David A.**  
24708 Old Owen Rd  
Monroe, WA 98272  
(360) 805-5683  
davidjerde@monroe.net

**Johnson, Visitation A.**  
1578 14th St SE  
St. Cloud, MN 56304  
(320) 654-8849

**Johnson, James W.**  
3494 Riviera Rd  
Sartell, MN 56377  
(320) 251-0023

**Johnson, Louisa H.**  
2030 Stocking Dr  
St. Cloud, MN 56303  
(320) 252-7338

**Johnson, Robert W.**  
3324 21st Ave S  
St. Cloud, MN 56301  
(320) 654-9873

**Johnson, Vincent A.**  
5910 16th Ave SE  
St. Cloud, MN 56304  
(320) 251-7807

**Kammermeier, Martina A.**  
54 Willow Creek Dr  
Waite Park, MN 56387  
(320) 253-0818

**Kampf, JoAnne**  
6334 County Rd 8 SE  
St. Cloud, MN 56304  
(320) 253-4864

**Kasper, Dr. John D.**  
303 Waite Ave S  
St. Cloud, MN 5604  
(320) 252-4998

**Kelly, John M.**  
908 Riverside Dr SE  
St. Cloud, MN 56304

**Kelsey, Kenneth W.**  
5835 Sandy Dr  
St. Cloud, MN 56303  
(320) 252-1211

**Kemp, William H.**  
5845 Pleasant Ln  
St. Cloud, MN 56303  
(320) 252-2774

**Kennedy, Keith**  
821 11th St SE  
St. Cloud, MN 56304  
(320) 253-1680

**Kittel, Norman G.**  
Box 700  
Yachats, OR 97498  
(541) 547-3144  
kittel@teleport.com

- Knox, Stanley C.**  
1550 East HWY 23  
Apt #101  
St. Cloud, MN 56304  
(320) 253-2761
- Korte, Gerald**  
1577 52nd St SE  
St. Cloud, MN 56304  
(320) 252-6086
- Kosel, Pat**  
1105 19th St S  
St. Cloud, MN  
(320) 252-4851
- Kramer, Dave & Joan**  
4722 15th Ave SE  
St. Cloud, MN 56304  
(320) 253-1327
- Krueger, Albert H.**  
959 Willow View Circle  
Waite Park, MN 56387  
(320) 251-2757
- Kukuk, William D.**  
7301 Meadow St Apt A  
Anchorage, AK 99507-2692  
(907) 344-6222
- Laakso, John**  
3-496 160th Ave  
South Haven, MN 55302  
(320) 236-7970
- Lacroix, Phyllis**  
1700 11th Ave SE  
St. Cloud, MN 56304  
(320) 253-5834
- Lacroix, William J.**  
1700 11th Ave SE  
St. Cloud, MN 56304  
(320) 253-5834
- Lahren, David**  
1216 Mill Creek Circle  
St. Cloud, MN 56303  
(320) 253-4878
- Lane, Richard B.**  
PO Box 28  
St. Joseph, MN 56374-0028  
(320) 363-8411
- Leach, Elaine L., Ph.D.**  
8175 County 78  
Lake Shore, MN 56468  
(218) 963-3292
- Leitch, Vernon**  
3138 Crescent Ridge Trail  
St. Cloud, MN 56301  
(320) 253-2338
- Leja, Dr. Alfred**  
1615 15th Ave SE #223  
St. Cloud, MN 56304
- Lewis, James F.**  
229 Wilson Av NE  
St. Cloud, MN 56304  
(320) 251-7424
- Lieberman, Harold**  
3200 County Rd 8 SE  
St. Cloud, MN 56304  
(320) 252-4356
- Labr, Ben Timmers**  
30232 Lilac Rd  
St. Joseph, MN 56374
- Ludeman, Dr. Vernon L.**  
7595 North Shore Dr  
Spicer, MN 56288  
(320) 796-6829
- Lundquist, James**  
1121 1st St N  
Waite Park, MN 56387  
(320) 253-3865
- Masih, Nolin**  
351 Spruce St  
Paynesville, MN 56362  
(203) 243-6301
- Medler, Meredith**  
866 Shoreview Hts Rd  
Two Harbors, MN 55616  
(218) 834-0890
- Meyer, Ruth K.**  
30582 440th St  
Melrose, MN 56352  
(320) 256-3942
- Miller, Joan D.**  
317 16th Ave SE  
St. Cloud, MN 56304  
(320) 252-4823
- Mische, Lula L.**  
507 7th Ave N  
St. Cloud, MN 56303  
(320) 252-9212
- Morgan, Bill**  
834 Village Ave  
Sartell, MN 56377  
(320) 253-6412
- Mork, David P.S.**  
1013 Borgenet Ave N  
St. Cloud, MN 56303  
(320) 252-1034
- Mortrude, Gordon**  
1615 15th Ave SE Apt 323  
St. Cloud, MN 56304  
(320) 252-9102
- Moser, Marilyn**  
(320) 202-0315
- Nelson, J.M.**  
615 8th Ave S  
St. Cloud, MN 56301  
(320) 251-4445
- Phillips, Alan**  
1013 8th Ave SE  
St. Cloud, MN 56304  
(320) 249-5076
- Phillips, John N.**  
1425 W 28th St Apt 514  
Minneapolis, MN 55408  
(612) 872-6660
- Phillips, Mary H.**  
1425 W 28th St Apt 514  
Minneapolis, MN 55408  
(612) 872-6660
- Pietz, Reuel H.**  
3016 Dunbar Rd  
St. Cloud, MN 56301  
(320) 252-9686
- Pluth, Edward J.**  
2225 Nelson Rd  
Delano, MN 55328  
(763) 972-6703
- Polesak, Fred G.**  
3091 Lake Andrew Rd SW  
Alexandria, MN 56308  
(320) 763-8824
- Oxton, John R.**  
307 2nd Ave NE  
St. Cloud, MN 56304  
(320) 252-8457
- Parrott, June M.**  
753 Marshall Ave  
St. Paul, MN 55104  
(651) 222-0869
- Partch, Max L.**  
1409 Alpine Hts Dr  
Payson, AZ 85541  
(628) 474-6529
- Patton, Eleanor M.**  
9508 E Riggs Rd #A-106  
Sun Lakes, AZ 85248  
(480) 883-2406
- Peck, John H.**  
12299 Sauk River Rd  
St. Cloud, MN 56301  
(320) 685-3365
- Peterson, Dale W.**  
297 Waite Ave S  
St. Cloud, MN 56301-7335  
(320) 252-9399
- Peterson, Patricia E.**  
591 Central Ave SE  
Richmond, MN 56368  
(320) 597-3309
- Peterson, Donald G.**  
29393 Roanoke St NW  
Isanti, MN 55040  
(763) 444-5875
- Perkins, Eugene R.**  
1570 14th St SE  
St. Cloud, MN 56304  
(320) 252-5103
- Perkins, Lorraine**  
1570 14th St SE  
St. Cloud, MN 56304  
(320) 252-5103
- Perrier, Ronald G.**  
1235 Yale Place #403  
Minneapolis, MN 55403  
(612) 333-7922  
archiepub@aol.com
- Phillips, Alan**  
1013 8th Ave SE  
St. Cloud, MN 56304  
(320) 249-5076
- Phillips, John N.**  
1425 W 28th St Apt 514  
Minneapolis, MN 55408  
(612) 872-6660
- Phillips, Mary H.**  
1425 W 28th St Apt 514  
Minneapolis, MN 55408  
(612) 872-6660
- Purdon, Boyd A.**  
110 Bank St SE #401  
Minneapolis, MN 55414  
(612) 331-4170
- Purdon, Dixie D.**  
110 Kilian Blvd SE #401  
Minneapolis, MN 55414  
(612) 331-4170
- Raiber, Ken**  
8808 Cresview Dr  
St. Joseph, MN 56374  
(320) 363-4974
- Rehwaldt, Charles**  
1759 14th St S  
St. Cloud, MN 56301  
(320) 251-6621
- Reid, Sherwood**  
2777 14th Ave SE  
St. Cloud, MN 56304  
(320) 252-0782
- Reiter, Joyce**  
1519 16th St S  
St. Cloud, MN 56301  
(320) 253-5198
- Risberg, Douglas F.**  
233 15th Ave S  
St. Cloud, MN 56301  
(320) 253-5369  
(320) 260-7800 (cell)
- Robinson, Lora**  
923 Oakcrest Ct  
Sauk Rapids, MN 56379  
(320) 253-8947
- Roehl, Francis J.**  
1624 Wash Memorial Dr  
St. Cloud, MN 56301-5130  
(320) 252-0835
- Roehl, Rosemary F.**  
1624 Wash Memorial Dr  
St. Cloud, MN 56301-5130  
(320) 252-0835
- Rowland, Howard Ray**  
29467 Kraemer Lake Rd  
St. Joseph, MN 56374  
(320) 363-4476
- Russell, Mary F.**  
904 W Fairview  
Olivia, MN 56277  
(320) 254-1476
- Rydberg, David**  
27755 Lundberg Point Rd  
Pequot Lakes, MN 56472  
(218) 568-4835
- Rylander, John D.**  
16506 County 102  
Grey Eagle, MN 56336  
(320) 285-4456
- Samuel, Pat**  
4513 60th Ave SE  
St. Cloud, MN 56304  
(320) 743-3033
- Savage, Mary Anne**  
2511 Clearwater Rd #202  
St. Cloud, MN 56301  
(320) 252-4213
- Schelske, Alvin H.**  
112 Mango Cove  
Leesburg, FL 34748  
(352) 314-0877
- Schmidt, Orville**  
1012 SE 18th St  
St. Cloud, MN 56304  
(320) 252-0396
- Schramel, Doris**  
912 Kilian Blvd SE  
St. Cloud, MN 56304  
(320) 203-7501
- Seitz, Judith M.**  
135 Cheval Dr  
Sartell, MN 56377  
(320) 252-9713
- Sheppard, Lois Arleen**  
13960 S M-129  
Sault Ste. Marie, MI  
49783  
(906) 635-5659
- Sikkink, Don**  
1780 Pennystone  
Oro Valley, AZ 85737  
(520) 818-3508 (Winter)
- Smelser, Lawrence B.**  
2188 Clover St  
Palm Bay, FL 32905  
(321) 984-9954
- Stanek, James F.**  
6036 16th Ave SE  
St. Cloud, MN 56304  
(320) 252-0604
- Stein, Thomas E.**  
2505 14th St N  
St. Cloud, MN 56303  
(320) 253-6029
- Stinson, L. Marilyn**  
9435 Crestview Ct  
St. Joseph, MN 56374  
(320) 363-7413
- Stinson, James A.**  
9435 Crestview Ct  
St. Joseph, MN 56374  
(320) 363-7413
- Stocker, Dr. Glenn**  
345 Cr 11 NW  
Longville, MN 56655-3270  
(218) 682-2924
- Summers, Marcia A.**  
2688 13th Ave SE  
St. Cloud, MN 56304  
(320) 253-3553
- Sundby, Larry**  
2541 SE 14 Ave  
St. Cloud, MN 56304  
(320) 252-0847
- Swanson, Dale L.**  
17202 Honeysuckle Rd  
Cold Spring, MN 56320  
(320) 685-8363
- Sweeney, Connie E.**  
1522 3rd St NE  
Staples, MN 56479  
(218) 894-3901
- Swenson, Alf A.**  
1820 9th Ave SE  
St. Cloud, MN 56304  
(320) 252-9691
- Tallent, Dr. Dwayne R.**  
1632 Oak Rd  
St. Cloud, MN 56303  
(320) 230-8131
- Tennison, Philip C.**  
7332 Cornelia Dr  
Edina, MN 55435  
(952) 835-7577
- Thornberg, Dr Hope**  
Bouvette  
8900 28th St W  
St. Louis Park, MN 55426  
(952) 546-8831
- Tideman, Philip**  
5589 Trillium Rd  
Waukan, MN 56386  
(320) 676-8434
- Torborg, Jerry**  
948 35th Ave N  
St. Cloud, MN 56303  
(320) 252-1576
- Torrence, Judith**  
712 E 189th St  
Clearwater, MN 55320  
(320) 558-2894
- Trummel, Donald**  
802 14th St SE  
St. Cloud, MN 56304  
(320) 251-0483
- Umerski, Myron**  
1917 - Linda Ln  
St. Cloud, MN 56301  
(320) 251-6913
- Vandell, Roland A.**  
1506 Kilian Blvd  
St. Cloud, MN 56304  
(320) 251-9244
- Vaugter, Paul H.**  
1243 4th St S  
Sauk Rapids, MN 56379
- Vick, Carol**  
954 Longview Dr  
St. Cloud, MN 56304  
(320) 253-2104
- Vick, Charles**  
954 Longview Dr  
St. Cloud, MN 56304  
(320) 253-2104
- Voelker, Ludmila A.**  
613 Scenic Dr. S  
Sartell, MN 56377  
(320) 252-4363
- Voelker, Francis H.**  
613 Scenic Dr. S  
Sartell, MN 56377  
(320) 252-4363
- Waylax, Robert**  
9119 Meadow Place  
Savage, MN 55378  
(972) 233-8945
- Weise, Mary**  
2237 Viking Dr  
St. Cloud, MN 56301  
(320) 240-1829
- Westly, Jerry**  
25738 CR 2  
Cold Spring, MN 56320  
(320) 685-3557
- Wick, Robert H.**  
1720 6th Ave N  
St. Cloud, MN 56303  
(320) 251-5837

**FALL SEMESTER 2003:**

August 25	Monday	Faculty Workshop Day
August 26-28	Tuesday-Thursday	University Convocation
September 1	Monday	Labor Day Holiday-Move-in Day
September 2	Tuesday	Registration and Advising Day
September 3	Wednesday	Classes begin
November 11	Tuesday	Veterans' Day observed - Offices Closed
November 27-28	Thursday-Friday	Thanksgiving Holiday (Classes end at 5:00 p.m. Wednesday) - No Classes, Offices Closed
December 12	Friday	Last day of instruction
December 15-19	Monday-Friday	Final examinations
December 19	Friday	Graduate Students: Commencement and Hooding Ceremony
December 20	Saturday	Undergraduate Students: Commencement
December 22-23	Monday-Tuesday	Grading days for faculty. Grades due to Records and Registration by 4:00 p.m. Tuesday

**SPRING SEMESTER 2004:**

January 8-9	Thursday-Friday	Faculty Workshop Days
January 12	Monday	Classes begin
January 19	Monday	Martin Luther King Day Holiday - No Classes, Offices Closed
February 16	Monday	Presidents' Day - Offices Closed
March 2	Tuesday	Precinct Caucus Day - No classes after 6:00 p.m.
March 15-19	Monday-Friday	Spring Break
April 30	Friday	Last day of instruction
May 3-7	Monday-Friday	Final examinations
May 9	Sunday	Undergraduate Students: Commencement
May 9	Sunday	Graduate Students: Commencement and Hooding Ceremony
May 10-11	Monday-Tuesday	Grading days for faculty. Grades due to Records and Registration by 4:00 p.m. Tuesday

**INTERSESSION 2004:**

May 17	Monday	3-week intersession begins
May 31	Monday	Memorial Day (Memorial Day Holiday) - No Classes, Offices Closed
June 4	Friday	3-week intersession ends
June 7	Monday	Grades due to Records and Registration at noon

**SUMMER SESSIONS 2004:**

June 4	Friday	Duty day for faculty teaching both sessions
June 7	Monday	First Summer Session classes begin
July 5	Monday	Independence Day - No Classes, Offices Closed
July 9	Friday	First Summer Session classes end
July 12	Monday	Grading day for faculty. 1st SS grades due to Records and Registration by 4:00 p.m.
July 12	Monday	Second Summer Session classes begin
August 12	Thursday	Second Summer Session classes end
August 13	Friday	Grading day for faculty. 2nd SS grades due to Records and Registration by 4:00 p.m.



ORGANIZATION	CONTACT	PHONE
A Campus Caring for Life	Please see web directory	
ACACIA Fraternity	Luke Lampecht	520-251-2380
Accounting Club	Michael Gunderson	
ADAPT	Please see web directory	
Advertising Federation of SCSU	Heather Booth	320-282-4808
Advocate	Please see web directory	
Aero Club	Steve Anderson	320-255-2107
African Student Association	Please see web directory	
AFISEC	Holly Brekken	320-282-5582
All Tribes Council	Whitney Bell	320-229-8951
Alpha Eta Rho	Greg Mancencamp	320-963-5967
Alpha Phi Sigma	Please see web directory	
Alpine Ski Team	Please see web directory	
American Assoc. of Airport Exec.	Tiffany Smith	320-255-2107
American Choral Directors	Please see web directory	
American Marketing Assoc.	Kelly Abraham	493-1854
American Scandinavian Friendship	Please see web directory	
American Society of Mechanics	Eric Petersen	761-4440
American String Teacher's	Please see web directory	
Amnesty International	Please see web directory	
Arab Students for Peace	Saeed (Haider) Lajami	320-253-4021
Arashi Taiko Dan	Mika Ebihara	320-229-2952
Arms De Mano Club	Please see web directory	
Art Student Union	Please see web directory	
Asian Students In Action	Vicki Pygnasak	320-980-4667
Assoc. of Women in Comm.	Please see web directory	
Association for the Education of	Please see web directory	
Association of Computing Machinery	Please see web directory	
ATA Taekwondo Club	Please see web directory	
Aviation Ambassadors	Josh Melhorn	761-1728
Ayubowan Sir Lanka	Please see web directory	
Bahai Campus Club	Corla Jentz	320-255-3565
Bangladesh Student Assoc.	Mydul Khan	240-0404
Behavior Analysis Network & Design	Please see web directory	
Benton Hall Council	Please see web directory	
Beta Gamma Sigma Honor Society	Please see web directory	
Bill of Rights Club	Please see web directory	
Biology Club	Please see web directory	
Bowling Club	Gary Yoshimoto	320-255-3790
Brower Society	Dr. Emily Shultz	320-255-4899
Business Computer Information System	Alex Mckinly	240-1090
Campus Advocates Against Sexual Assault	Julie Ingmire Semitaitis	320-308-4958
Campus Crusade for Christ	Tony Eberspacher	320-230-2772
Campus Green Party	Please see web directory	
Career Development Council	Please see web directory	
Catholic Student Community	Kevin Anderson	251-3260
Changing Faces Community	Jarrod Hall	240-9200
Cheer Teams	Please see web directory	
Chemistry Club	Please see web directory	
Chi Alpha Christian Fellowship	David Martin	420-7413
Chi Sigma Iota	Please see web directory	
China Club	Jin Rui Liu	761-9481
Chinese Student Association	Wen See Foo	253-4587
Cinescope	Please see web directory	
College Democrats	Stacy Springer	320-282-5750
College Independents	Please see web directory	
College Libertarians	Please see web directory	
College of Business Executives Council	Joan Frie	320-255-3262
College Republicans	Please see web directory	
Communications Studies Club	Please see web directory	
Community Counseling Graduate Club	Maggie Molitor	259-7965
Community Development Society	Please see web directory	
Community Psychology Club	Vernice Goldelis	230-0971
Computer Networking and Applications	Alex Brugh	320-420-4460
Concert Choir	Dr. Michael Tante-Horan	320-255-2260
Council of African American Students	Calvin Mosby	291-0157
Creative Writing Club	Jonathan Hansen	320-253-2046
Criminal Justice Association	Anne Rychner	868-8879
Dance Marathon	Please see web directory	
Dance Team	Please see web directory	
Delta Phi Alpha	Please see web directory	
Delta Phi Epsilon Sorority	Katie Gruber	320-230-3084
Delta Sigma Phi Fraternity	Please see web directory	
Delta Sigma Pi - Theta Tau Chapter	Beo Kajer	320-230-1718
Delta Zeta Sorority	Erin Jane Pisor	761-0466
Dogg Pound Club	Thomas Krueger, Jr.	320-308-2521
Dramatic Action	Steven Peterson	320-308-5913
e-Business Club	Please see web directory	
Earth Action Coalition	Please see web directory	
Echelon Club	Karl Larsen	612-219-4602
Economics Association	Erik Theisen	685-8912
Education Minnesota Student Program	Please see web directory	
English Teaching Assistants Formally	Please see web directory	
Entrepreneurship Club	Please see web directory	
Environmental & Technological Society	Please see web directory	
Equestrian Team	Laura Johnson	320-230-1102
Eta Kappa Nu	Please see web directory	
European Students Association	Karolina Jasinska	308-2448
Experimental Psychology Research	Please see web directory	
Extreme Riderz Snowboarding Club	Please see web directory	
Fencing Club	Please see web directory	
Forensics (Competitive Speech)	Please see web directory	
French Club	Please see web directory	
Future Art Educators	Kathy Gainey	320-255-4808
Games Club	Robb Smith	493-4723
Gamma Iota Sigma	Please see web directory	
Gamma Theta Upsilon Honor Society	Please see web directory	
Geographic Info. Sciences	Please see web directory	
German Club	Please see web directory	
GLBT Alliance	Please see web directory	
Global Dance Club	Please see web directory	
Global Society For Advancement of	Please see web directory	
Greek Council	Michelle Normand	320-240-1940
Gymnastics Club (SCSU)	Lisa Dupuy	224-5065
Habitat for Humanity	Matthew Anderson	240-2543
Health Promotion Peer Educators	Troy Shafer	255-4850
Hill-Case Hall Council	Please see web directory	
Hmong Student Organization	Fue Khang	
Hockey Clubs (Mens)	Chris Renholdtz	612-899-2974
Hong Kong Student Association	Please see web directory	
Honors Club	Please see web directory	
Hunting and Fishing Club	Please see web directory	
Indian Heritage Club	Shouojo Ghose	320-308-2383
Indonesian Student Organization	Please see web directory	
Interfraternal Council (IFC)	Ben Johnson	612-501-8775
International Relations Club/Model	Please see web directory	
International Students Association	Sean Guneseckeri	267-7742
InterVarsity Christian Fellowship	Misty Braun	240-6987
Investment Club/Financial	Brent Schoeb	761-9343
Japan Club	Kunihito Senju	320-230-0089
Jewish Student Association	Please see web directory	
Jugglers Against Oppression	Casey Zehrer	320-308-5166
Kaleidoscope	Please see web directory	

## 34 STUDENT ORGANIZATIONS

Kappa Delta Pi International Honor	Keisha Coleman	320-2490	
Kappa Eta Kappa Electrical	Kyle Pollock	492-498	
Kappa Phi Omega Social Sorority	Amanda Thyen	761-3616	
Kosmik Kaperz Rocky Horror Picture	Please see web directory		
KVSC 88 IFM	Jo McCullen	255-3055	
Kyokushin Karate	Please see web directory		
Lacrosse Club (Mens)	Brian Lenzmeier	654-1411/260-9987	
Laestadian Lutheran Club	Please see web directory		
Lambda Pi Eta	Please see web directory		
Latter-Day St. Students' Association	David Treadaway	229-0297	
Lutheran Student Fellowship	Please see web directory		
Malaysian Students' Association	Andre Chien	320-230-2768	
Maranatha Christian Fellowship	Sharlene Rainbow	320-230-1695	
Mathematics Club	Please see web directory		
MECHA	MECHA	302-202-6423	
Medical Professions Association	Dr. Janet Woodard	255-5490	
Mediterranean Student Organization	Hasan Varoglu		
Mitchell Hall Council	Please see web directory		
Motorcycle Club	Tim McConnell	320-761-1682	
Music Educators National Conference	Please see web directory		
Muslim Student Association	Syed Fahad Husain	320-230-0119	
National Org. for the reform of Marijuana	Amie Stockholm	493-0546	
National Residence Hall Honorary	Val McSweeney	255-4698	
National Society of Collegiate	Lindsay Derosa	259-1447	
National Student Speech Language	Judith Larsen	255-4143	
National Weather Association	Please see web directory		
Nepalese Students Association	Mitesh Rai	320-230-2436	
Non-Violent Alternatives	Please see web directory		
Officials Club	Aaron Fealy	255-3923	
Organization de Etudiantes	Luis Seghezzi	240-8229	
Org. for the prevention of AIDS in Africa	Anchimesh Egiu	267-4389	
Otaku Society	James Vonderharr	320-308-4506	
Outloud!	Carrie Hewitt	320-308-5166	
Pagan Alliance	Miranda Polsean	230-261	
Pakistani Students Association	Umer Qureshi	761-6564	
Panhellenic Council	Kelsey Johnson	260-9525	
People Uniting for Peace	Theresa Flinck	250-1045	
Phi Alpha Theta	Please see web directory		
Phi Chi Theta	Jill Reinow	320-240-8240	
Phi Epsilon Alpha Sorority	Julie Freese	244-6444	
Phi Kappa Phi	Please see web directory		
Phi Kappa Tau Fraternity	Jason Halbesleben	320-230-0367	
Phi Lambda Upsilon Club	Please see web directory		
Physics & Astronomy Club	Please see web directory		
Pi Delta Phi	Please see web directory		
Pi Kappa Delta Honorary Fraternity	Please see web directory		
Pi Sigma Alpha	Please see web directory		
Pre-Law Association	Please see web directory		
Pre-Veterinary Society	Please see web directory		
Psychology Club	Vernonica Goidelis	320-230-0971	
Real Estate Association	Adrienne Garcia	651-246-8890	
Residence Hall Association	Nathan Meints	320-308-2389	
Rock Climbing Club	Please see web directory		
Rowing Club	Nicholas J. Bjelajac	262-497-6029	
Rugby Club - Mens	Matt Jarolimek	260-9221	
Rugby Club - Women	Abby Tongen	320-328-4176	
Russian Club	Please see web directory		
Saint Cloud By Night	Miranda Polsean	230-2614	
SCOOZU Running Club	Jeremy Pekarek	260-0236	
SCSU Men's	Please see web directory		
Semi-Nude Philosophy	Please see web directory		
Sherburne Hall Council	Please see web directory		
Shoemaker Hall Council	Please see web directory		
Shotokan Karate	Please see web directory		
Sigma Alpha Iota	Please see web directory		
Sigma Delta Pi	Please see web directory		
Sigma Phi Omega Honor Society	Kennedy Lewis	255-4183	
Skydiving Club	Miles Hubbard	597-4168	
Social Work Association	Please see web directory		
Social Work Peer Advisors/Mentors	Please see web directory		
Society For Creative Anachronism	Donna C. Conrad	255-2223	
Society of Manufacturing Engineers	Please see web directory		
Society of Professional Journalist	Callie Martell	320-230-0127	
Society of Unified Management	Please see web directory		
Society of Women Engineers	Enanga Fale	229-9072	
Sociology Club	Please see web directory		
Spanish Club	Gwen Roshia	320-202-6417	
Stat Club	Please see web directory		
Stearns Hall Council	Please see web directory		
Student Chapter of The Wildlife Society	Andrew Frechette	260-3935	
Student Coalition Against Racism	Please see web directory		
Student Council for Exceptional children	Janel Knopik	632-6940	
Student Employment Services	308-3756	255-3756	
Student Government	Brett Sween	255-4865	
Student Graphic Design Association	Please see web directory		
Student Representative Assembly	Please see web directory		
Students For a Free Tibet	Please see web directory		
Students for Choice	Please see web directory		
Students for Educational Equity	Please see web directory		
Tang Soo Do Karate	Tim McConnell	320-761-1682	
Tau Kappa Epsilon Fraternity	Kevin Holubar	255-0853	
Tea Ceremony Club	Please see web directory		
Teaching English as a Second Language	Sheri Smith	320-259-7682	
Theta Chi Fraternity	Please see web directory		
Today's Women	Deontee Kofi	612-702-0722	
Travel & Tourism	Please see web directory		
Ultimate Frisbee Club - Mens	Please see web directory		
Ultimate Frisbee Club - Women	Please see web directory		
Unitarian Universalist Young Adult	Please see web directory		
United Ministries in Higher Education	Yolanda Lehman	252-9710	
University Ambassadors	Kristi Michelson		
University Choral Theater	Please see web directory		
University Chronicle	Please see web directory		
University Lutheran	Please see web directory		
University Program Board	Please see web directory		
University Television Station (UTVS)	Josh Miller	654-5476	
University Trustees	Please see web directory		
Upper Mississippi Harvest	Jill Richter	320-203-1963	
Upsilon Pi Epsilon	Please see web directory		
Vietnamese Student Association	Please see web directory		
Volleyball Club - Mens	Andy Domeier	267-8250	
W.W. Holes Hall Council	Please see web directory		
Walt Disney World College Program	Please see web directory		
Wildlife Society	Please see web directory		
Wildlife society, SCSU Students	Please see web directory		
Wind Ensemble, SCSU	Please see web directory		
Women in Aviation International	Please see web directory		
Women Hockey Club	Please see web directory		
Women's Equality Group	Please see web directory		
Women's Honors College	Please see web directory		
Women's Lacrosse	Please see web directory		
Z - Club	Melissa Deming	320-308-4500	





AUSMUS Aaron D
1518 9th Ave S #105 St Cloud (FR) 224-6911
AUSTIN Michael J
317 John S University Box 0157 Collegedale (SO) 363-2293
AUSTING Jackie A
30096 370th St Melrose (SO)
AUSTINSON John A
604 7th Ave S (SR) 230-2122
AUTIO Adam R
8125 Innes Ave S Cottage Grove (SO) 651-459-3995
AVANT Andrew P
1800 22d St NW Apt 221 Walkerton (JR)
AVENSON Shannon L
617 1st St S Cold Spring (GR) 685-4578
AVERBEC Jared J
1164 30th St SE Buffalo (JR)
AVERKAMP Matthew E
Bth (SO) 308-3594
AYERY Ryan L
1451 3rd St SE Apt 212b (JR) 267-4850
AYERSON Scott A
11800 Zee St NW Apt 305
Coon Rapids (SR) 763-576-1354
AXTELL Laura M
4820 Morris Thomas Rd Hemantown (SO) 218-727-7903
AXTMAN Rachael E
MH (FR) 308-2708
AYANS Elizabeth
7416 Relee N #106 Brooklyn Park (SR)
AYDT Colleen S
101 3rd Ave SE Osseo (SR) 763-234-5789
AYER Daniel R
9161 27th St SE (FR) 743-3191
AYERS Frank J
526 2nd Ave S Apt 101 (SR) 253-5659
AYINDE John D
7930 Everhill Ave Farrington (FR) 651-460-6713
AYRES Anthony D
15th St NE (FR) 308-3532
AYZHOF Susan C
16406 Isanti St Ham Lake (JR)
AZADI Parivash
3225 Maine Prairie Rd #221 (SO)
AZAM Mohammad S
428 7th Ave S (GR) 654-6010

BA Mohamed
1248 E St Gambler Apt 904 (JR) 230-1391
BAALI Samer D
SVN (SO) 308-0191
BAAR Daniel D
30450 Flamingo St NW Lasanti (JR) 218-727-3182
BAAS Amanda J
1309 3rd St NE Cambridge (GR) 763-689-0477
BACCOCK Aaron M
1125 23rd Ave N (SR) 252-7572
Andrew T
Bad Address M 125 N 23rd Ave (SF) 252-7572
BABEL Zachary J
1505 5th N New Ulm (JR)
BABEL Tyler G
HOH (FR) 308-2393
BABSKI Jill E
308 Ave S 262 Math & Science SCSU (GR) 493-6645
BACHMAN Melissa R
19700 218th Ave NE Paynesville (SO) 276-8880
BACHMEIER Destiny D
217 Walnut Rd Devils Lake (JR)
BACKER Sarah A
36224 County Rd 322 Cohasset (SR) 218-328-6230
BACKHAUS Erin E
720 7th Ave S Apt 192 (SR) 230-4308
Jay B
22471 Fordham Rd Richmond (SO) 597-3483
Katherine M
22471 Fordham Rd Richmond (SO) 597-3483
Rachel L
93489 95th Ave St Joseph (JR) 683-4269
BACKHAUS Erin E
16308 Irving St Ramsey (JR)
BAKER Tomi
1684 Woodpecker Rd Inonate (GR) 218-546-7775
BAD HEART BULL Loren J
21932 County Rd 17 Albany (JR)
Nicholas J
21932 County Rd 17 Albany (FR) 746-2910
BADER Steven A
1534 9th St S Fargo (SO) 701-237-9428
BAER Anthony E
1907 1st St N Baker (SO) 218-828-4247
Elizabeth
6777 Gary St N Baker (SO)
BAEHR Andrew J
CSH (SO) 308-4430
BAER Jory D
8107 Colfax Ave N Brooklyn Center (JR) 612-560-9437
BAGENT Bjorn K
18950 25th Ave S Lake Park (SR)
BAGENSTOS Jennifer M
SBH (FR) 308-2601
Nicole M
SMH (FR) 308-4310
BAGLEY Kaisa
5345 15th St NE Sauk Rapids (GS) 202-2934
BAH Ibrahim SVS (SR) 308-0181
tomocudo
3225 Maine Prairie Rd Apt 106 (GR) 529-8099
BAHAR Tawfik
740 14th St S #24 (SR) 402-2640
Souleymane T
CSH (FR) 308-4475
BAHAR Matthew R
Lh (GR) 308-1216
BAHASAN Jamal M
1380 Sherburne Dr SE Apt 112 (JR) 230-3165
BAHR Samrat
1226 32nd St Cir S Moorhead (SO) 218-236-7216
BAHR Jarred M
1103 11th Ave SE (JR) 230-7268
Lisa A
20881 Eldorado Rd Richmond (PD) 597-4070
Stephanie R
MH (FR) 308-2515
BAIDER Ammar H
12225 Johnson Mann Dr #109 (JR) 493-1407
BAIN Mitchell E
204 S 19th St Montevideo (SO) 269-8628
BAINBRIDGE Justin N
SCSU 918 Sherburne Hall (SO) 255-3440
Larisa
21861 A 6105 18th St N (JR) 259-0777
BAJAJ Pooja
MH (GR) 308-2710
BAKER Alan W
1619 Michigan Place Apt#204 (SO)
Alison M
5697 183rd Ave SE Becker (SR)
Anthony P
13330 Golden Cove Rd Cold Spring (SR) 685-3492
Bethani J
4480 Parklawn Ave S #205 Edina (GR) 612-210-0561
Bonnie J
15th St St Germain St Apt 2 (SR) 656-0549
Brittany A
SRH (FR) 308-2342
Colin M
W3681 Center St Cambridge (SO) 608-764-9150
Baker M
PO Box 3224 Long Beach (GR) 562-859-3940
Jennifer M
15021 Hancock St #31 Becker (FR) 763-350-2160
John E
SVS (SO) 308-0179
Katelyn J
Hh (SO) 308-4570
Leah N
2701 Sibley St (SR)
Margaret A
SBH (SO) 308-2641
Michael J
7000 Emprise Lane N Maple Grove (JR) 612-420-8708
Shane E
Sth (FR) 308-3528
BAKE Anthony L
3658 Brunswick Ave N Crystal (SO) 224-1251
Eric G
500 11 St (SR) 224-1251

BAKKE Joshua L
9658 Brunswick Ave N Crystal (SR) 612-535-3718
Ryan
20721 Grand St (SR) 308-3493
BAKKEN Amber L
951 Park Meadows Dr Apt 203
Waltz Park (SO) 612-835-8312
Neal H
18990 Park Ave Wayzata (JR)
Olaf M
21859 St Croix Trail N Scandia (SO) 651-433-3036
BAKSEVER Joel A
1 Pine Lane (SO)
Karl L
13440 60th Place N #132 Plymouth (GS) 763-519-0078
Matthew T
1 Pine Lane (FR)
BAKOS Brooke C
11865 237th Ave Elk River (SR)
BALDACE Kerry A
9684 Cable Rd Little Falls (SR)
BALDI Abdourahamane
1825 18th St NW #4018 Sauk Rapids (FR) 310-430-9450
BALDUS Curtis W
1160 Liliac Circle Victoria (GR) 952-443-3263
Jori R
SMH (FR) 308-4301
BALDWIN Alisah M
MH (FR) 308-3850
Becky S
2184 Naples St Mora (JR)
Brooke A
1416 16th St SE (FR)
Christopher C
511 14th St S Apt 103 (SR) 654-1141
BALFANZ Kimberly A
7825 NE River Rd Rice (JR)
BALISIDYA Jeremiah S
1620 E St Germain St Apt 194 (JR) 656-0879
BALOGH Nicole M
1327 9th Ave S (JR) 529-0140
763-4356
BALZAM Anthony L
16599 147th St Elk River (SR) 253-0620
John M
7479 Fernbrook Lane Maple Grove (SO)
Lindsay K
Tammy A
6632 Piedmont Blvd Monticello (FR) 763-295-2284
Vanessa L
SBH (SP) 308-3729
BALLARD Jennifer A
RR 2 Box 64 Clearbrook (SP) 218-776-2472
Jennifer M
SBH (FR) 308-3190
Michelle L
3013 7th St NW Andover (SR) 763-413-0564
BALLENGEE Mary T
1405 Tenth Ave SE (SR) 230-1981
BALLMANN Maggie C
HOH (FR) 308-3430
BALLMANN Karen D
S (SR)
Kimberly D
397 4th Ave S Apt 1 (SF) 252-2123
BALLOU Tiffany D
305 25th St S (SR) 218-895-5567
BALOUIN Brent D
254 14th Ave N Sartell (GR)
BALISMO Cassandra M
2914 S 96th St Mesa (SO)
BAMBA Ibrahim S
#3 13026 Gth St (SO) 259-9137
BAMBENEK Jason J
592 E Saint Germain St Apt 2 (SO) 761-1527
BANDERLIMock W
1441 30th Ave N (JR) 230-6784
BANASZEWSKI Richard T
1111 7th Ave S Apt 201 (SR) 230-5939
BANDYOPADHYAY Somshukra
Apt # 201 320 7th Ave S (GR) 230-7252
BANERJEE Rohan L (SR) 308-1235
1034 S St Germain St (FR) 308-2521
BANGSUEND Erin M
MH (FR)
BANICK Glna M
1710 Oak Grove Rd SW Apt 10 (SR) 230-2454
BANK Gary
780 10th St NW Apt 305 New Brighton (SP) 651-633-3171
BANKE Aaron J
1515 Woodrow Rd Sauk Centre (JR) 351-3965
BANKS Peter J
26 3rd Ave N E (SR) 203-1804
BANNISTER Michelle R
4005 24th St S Apt 333 (SR) 230-1958
BANOVETZ Derek B
Apt 2271 Johnson St Ely (SO) 218-365-6402
Jonathan R
2107 Main St Elmwood Place (SR)
BARAL Ajit
1252 E St Germain St, Apt#2 (GR) 260-8788
Sandeep
205 Stearns Hall (FR) 255-2314
BARBARO Paul G
1822 17th St S (SR)
BARBER Justin R
16720 Riverwood Circle New London (JR) 354-2838
Reese J
Bok 4th St Willmar (GR) 308-5585
BARBERO Matthew R
8350 6th St NE Spring Lake Park (SR) 763-784-7763
BARES Crystal A
3036 25th Ave NE Sauk Rapids (JR) 253-9102
BARBERO Reza
112193 Bexter Ct Chaska (SR) 612-448-3519
BARFKNECHT Chauncy D
21298 Kerry St NW St Francis (SR)
BARG Amanda L
SVN (SR) 308-5452
James L
3326 Cedar Island Dr Eveleth (SR)
Christopher
Jacob E
219 9th Ave N Hopkins (SO)
Jai C
(FD)
Katherine L
1510 Michigan Ave SE Apt 6 (FR) 612-240-8096
Megan L
4720 Wingard Lane Brooklyn Center (SO)
Barnes
13067 10th Ave Little Falls (SP) 632-6077
BARKLEY Crystal L
SMH (JR) 308-3787
Kelly G
500 12th St S Apt 204 (SR) 230-6163
BARKOS Mishia A
1450 Wailer Rd Carlton (SO) 218-384-3519
BARNAS Adam J
MH (FR) 308-2510
BARNES Austin
701 Lawrence Ave Marshall (SR) 507-532-9735
Benjamin J
17407 15th St SW Kokato (JR) 286-2308
Kandice L
401 Grant St PO Box 1328 Haven (JR) 529-8671
Kevin G
1423 6th St N #9 (SR) 235-3109
Sarah A
17407 15th St SW Kokato (SP) 286-2308
Todd M
6742 Evergreen Lane N Maple Grove (GR) 763-425-5630
BARNETT Amanda J
548 Cemetery Rd Mottley (GR) 308-4507
BARNETT Hannah
10844 2nd St (SO)
BARNEY Breanne R
7105 Island View Rd NW Sauk Rapids (SO) 308-3441
BARNHOLDT Christopher E
Bth (JR)
BARON Amanda J
28987 County 29 Long Prairie (FR) 594-6274
Marisa L
SMH (FR) 308-4376

BARON Ryan W
350 2nd Ave NE Sartell (SO) 761-3317
Steven W
3550 W St Germain St (SR)
BARR Stephen R
16601 Grandmont Court St Paul (SO) 651-482-0476
BARRETT Jennifer A
3641 74th St Clear Lake (SO) 255-0434
BARROWS Micanah L
5599 331st Ave NW Cambridge (SR)
BARRY Eric K
10511 16th Place Maple Grove (SR) 612-425-4658
Marion
780 14th St S #14 (SO) 230-3476
BARTL 14415 183rd Ave NW Elk River (FR) 763-441-2813
Thierno I
SVS (GR) 308-0180
BARNESBOYD M
6226 Karstion Dr NE Albertville (GS) 763-497-9962
Lisa M
6226 Karstion Dr NE Albertville (GR) 963-497-9962
Rebecca M
4525 9th Ave S Apt 102 (SO) 262-7708
BARTLE Natalie C
MH (FR) 308-3796
BARTSELL Stephen E
9798 Hart Blvd Monticello (GR) 763-295-5469
BARTELS Jason W
7840 Norma Ave NW Annandale (SO) 274-3447
BARTLEY Jennifer
405 14th Ave SE #24 (SR) 252-0624
BARTON Brittany R
201 S Summit Ave Sauk Rapids (SF) 255-0444
BARTH Adam A
14919 County Rd 30 Elk River (FR)
Kristen A
Sherburne Hall 704 (FR) 255-2854
Julian E
Rita Besch Rd NW Alexandria (SR) 834-6075
BARTHE Matthew J
11020 Schoolcraft Rd Burnsville (SO) 251-4471
BARTHEL Aaron H
4745 5th Ave NE Sauk Rapids (JR) 251-4431
Daniel E
978 N 4th Ave Sauk Rapids (FR) 251-7199
David B
978 N 4th Ave Sauk Rapids (FR) 251-7199
Jessica M
1845 County Rd 54 Albany (SO) 845-1458
John P
709 2nd St Sauk Rapids (FR) 253-3851
Starlryng G
220 Central Ave S Brooklyn (PD) 346-4001
BARTHELEMY Adam R
525 13th St S #205 (FR) 230-9666
BARTKOWICZ Cassandra L
Bth (SO) 308-2304
Bartlett Amy C
RR 4 Box 215 Wronosa (SO) 554-1468
Amy N
31674 County Rd 14 Starbuck (SR) 303-522-6481
Bethany G
915 Stearns Hall SCSU (FR) 255-3380
Brooke M
540 Lake St S Big Lake (SO) 763-263-2447
Elizabeth K
540 Lake St S Big Lake (SP) 763-263-3247
Jennifer M
909 3rd Ave N Sauk Rapids (FD) 259-4005
John J
511 5th Ave NE (SO) 492-4026
BARTOLIC Cara N
1027 5th St S (JR) 292-8002
BARTON Jodi M
1001 Saratoga Way Maple Grove (JR) 763-242-0503
Kristin M
712 9th Ave (SO) 651-210-4887
BARTOS Amanda L
1034 E St Germain St Montrose (SP) 763-658-4775
BARTZ Irene E
5943 16th Ave SE (SR) 253-0994
BASCHKE Jon D
SCSU 921 Sherburne Hall (SO)
BASHAM Jessica M
1508 15th Ave SE Apt 203 (SR) 203-9137
BASHIR Manaf M
1034 E St Germain Apt 45 (JR) 203-0541
BASO Andrew
5th (FR) 308-2546
BASOL Travis P
209 11th Ave E Apt# 109 Sartell (FR) 230-7941
BASSETT Nathan E
4929 Georgia Lane White Bear Lake (SO) 651-653-9224
BASTARD David M
263 7th Ave N Walle Park (GR) 253-9634
BASTON Todd M
805 7th Ave N Sartell (JR) 253-8682
BASTYR Susan K
559 Vicki Lane Shoreview (GS) 651-483-6478
BASU Sabhyaschi (GR)
Suryashri
Apt 2271 Johnson St Ely (SO) 218-365-6402
2016 613 9th Ave S Sainclair (SO) 529-9784
BATES Lauren J
426 8th Ave S (SO) 230-7643
Nicole C
HOH (FR) 308-4205
Tracy M
PO Box 8 Buffalo (GS) 763-682-5913
BATHKE Kristin L
1550 E St Germain St Apt 171 (SR)
BATTIS Joshua L
928 127th St NW Monticello (SP) 763-878-2005
Battista John
77th Ave N Basement (SR) 240-2931
BATTLEFF Briana K
Sth (FR) 308-3451
BAUCH Lisa M
560 10th Ave S Apt 307 Walle Park (SR) 229-7589
BAUDON Matthew R
1034 E St S #19 Walle Park (SR) 230-6089
BAUER Adam P
504 3rd Ave S Sauk Rapids (SO) 253-5389
Andrea J
319 25th Ave N (SR) 651-334-8698
Anthony E
Sherburne Hall 0817 SCSU (FR) 255-3448
Brandon C
3001 Highland Dr Shoreview (SR)
Christopher
W St (FR) 308-2332
Cory D
(SR)
Duane P
9055 Holly Lane N Maple Grove (FR) 763-494-1875
Jacob L
2479 Dundas St N Roseville (SO) 651-480-3056
Joseph P
7708 12th St Benson (SR) 763-3313
Jennifer J
18450 Kirby Ave Hastings (FR) 651-437-7728
Joshua D
7800 NW Jasmine Loop Sauk Rapids (JR) 980-4219
Jury P
2019 4th Ave N #318 Sauk Rapids (GR) 102-0619
Julian P
7708 12th St Benson (SR) 763-421-3972
Kane M
510 1st St SW Cannon Falls (SO)
Kathryn M
1450 Alita Villa Lomas Col 329
Dubique (JR) 563-588-7089
Mark A
SMH (SO) 308-2847
Michael C
SMH (SO) 308-4368
Nancy M
4540 1st St Benson (SR) 843-2365
Russell L
SMH (FR) 308-6091
Sarah B
5650 Cedar Dr (FR) 253-7397
Thomas R
230 N Highview Dr Sauk Rapids (SP) 251-3813
BBAUER Megan K
1304 6th Ave N (FR) 252-0570
Nathan M
4448 75th Ave NE Sauk Rapids (SR) 249-2031
Tamara V
18365 35th St NE Foley (JR) 968-8042
BAUERFEIND Amy J
32266 Henna Ave N Branch (FR) 651-674-6197
BAUERSCHEMITT Kathryn U
2659 Grover Ave NW Maple Lake (GR) 963-6141



<b>BURNS Abby L</b> 1505 Rocky Lane Eagan (JR) _____	<b>BIDNE Joseph S</b> 3565 County Rd 12 N Buffalo (SR) 763-682-5158	<b>BLACHEK Amanda L</b> MH (SO) _____	308-2758
<b>BERONHUS Stephen A</b> 729 5th Ave S (JR) _____	<b>BIEBER Amy B</b> 3318 12th St (SO) _____	<b>BLACK Norma P</b> PO Box 97 Upsala (SF) _____	
<b>BERRHTRI Ryan A</b> 528 8th Ave S Apt A (JR) _____	<b>BIEBIGHAUSER Justin E</b> 2735 12th St NE Misswa (SO) 218-963-9558	<b>Valerie D</b> 322 5th St NE Staples (SR) _____	218-894-4005
<b>BERTH Jenny A</b> Apt #11 1212 Washington Memorial Dr (FR) _____	<b>BIEDERWOLF Jason J</b> PO Box 285 Payneville (SR) _____	<b>BLADE Joshua D</b> 18319 210th St Hutchinson (FR) _____	
<b>John D</b> 508 9 1/2 St N Sauk Rapids (FR) _____	<b>BIEGER Kate E</b> 809 18th St SW Willmar (SR) _____	<b>BLAHA Steven A</b> 422 1st Ave NE Irving Grove Heights (SO) _____	651-450-7641
<b>Suzanne F</b> 26559 Finlay Ave Wyoming (PD) _____	<b>BIEGLER Marta K</b> 1800 Texas Ave S St Louis Park (GS) _____	<b>BLAIR Christopher J</b> 7102 146th St W Apple Valley (SR) _____	952-451-5189
<b>BERSCHEID Annie L</b> 1520 2nd Ave N White Park (FR) _____	<b>BIEMH Michael J</b> 7825 26th Ave N Plymouth (FR) _____	<b>Ellispeh C</b> #102 720 7th Ave S (SR) _____	492-9203
<b>Bonnie S</b> 823 11th St S Sartell (JR) _____	<b>BIELAT Stephanie R</b> 10511 Monticello Lane N Maple Grove (JR) _____	<b>Richelle M</b> SCSU 315 Stearns Hall (JR) _____	
<b>Eric J</b> 19788 440th St Holdingford (SR) _____	<b>BIELECK Aaron C</b> 13612 Irving Ave S Burnsville (JR) _____	<b>Rochelle E</b> Sherburne Hall 1112 (FR) _____	25-536
<b>Robb A</b> SBH (FR) _____	<b>BIELEJKI Lisa M</b> 480 County Rd 131 St Stephen (JR) _____	<b>Tiffany M</b> 315 Pfeiffer Dr Litchfield (JR) _____	693-6647
<b>Ryan J</b> 18503 Two Rivers Rd Avon (SO) _____	<b>BIELKE Amanda L</b> MH (SF) _____	<b>BLAIR Jaclyn J</b> 3455 Georgia Ave N Crystal (SR) _____	612-518-5017
<b>BERSCHEID Ashley A</b> 35 10th Ave N White Park (JR) _____	<b>BIEKNE Kelsey M</b> 20313 State Hwy 27 Little Falls (JR) _____	<b>BLAISDELL David M</b> MH (FR) _____	308-3828
<b>BERTHESEN Kris A</b> 201 13th Ave N (SO) _____	<b>Tyler J</b> Apt #109 3550 W St German Apartment (SR) _____	<b>BLAKE Angela G</b> 3167 15th St NE Sauk Rapids (SR) _____	251-5164
<b>BERTHESEN Angela M</b> 2641 Garfield Ave #306 Minneapolis (JR) _____	<b>BIERKOWSKI Larry L</b> 2102 Indian Acres Hastings (FR) _____	<b>Jessica D</b> #225 4340 Clearwater Rd (SR) _____	229-3965
<b>BERTHIAUME Danielle L</b> 5384 Lane Sarah Lane Rockford (SP) _____	<b>BIERKOWSKI Bobbi J</b> Apt 203 820 Driftwood Dr (JR) _____	<b>Tanya R</b> 2255 Clearwater Rd #13 (GR) _____	
<b>BESSER Sarah B</b> 205 8th St NE Little Falls (SR) _____	<b>Tara B</b> 127 6th Ave SE St Joseph (SR) _____	<b>Susan M</b> 1226 8th Ave S Apt 201 (JR) _____	230-5215
<b>BESSER Michael M</b> 6366 Dunlap Ave NW Annandale (SP) _____	<b>BIERSON Jill M</b> 914 6th Ave S #8B (JR) _____	<b>BLAKER Jessica L</b> #104 606 10th Ave S Waite Park (SR) _____	612-801-4642
<b>BERTOZZI Brandon S</b> 5th (FR) _____	<b>BIESS Patrick W</b> 1123 126th Lane Elaine (SO) _____	<b>BLAKESLEY Kathryn M</b> Bth (SO) _____	308-3435
<b>BERTRAM Jamie S</b> Rt 2 Box 132ag Wadena (SO) _____	<b>BIEHLMEIER Angela C</b> 15838 Lavergne Oak Forest (SO) _____	<b>BLAKESLEY Virginia E</b> 5125 Elmwood Lane Apt 209 (SR) _____	761-6408
<b>Jo J</b> 124 12th St S Sartell (SR) _____	<b>BILDER Andrew T</b> PO Box 322 (SR) _____	<b>BLANC Christopher D</b> 1427 Hillside Court Sauk Rapids (FR) _____	240-9441
<b>Joe J</b> 2817 Jersey Ave N Crystal (SO) _____	<b>BILDER Kim A</b> 818 15th St N Sartell (SR) _____	<b>3905 Douglas Dr</b> Crystal (SR) _____	612-535-0559
<b>Julie D</b> 26692 St Hwy 4 Payneville (SO) _____	<b>BITT Karyl R</b> 1611 16th St SE Apt 6 (JR) _____	<b>BLANKMAN Chad A</b> 530 16th St S Apt 219 (SO) _____	230-2200
<b>Melissa A</b> 216 3rd St SW Melrose (SO) _____	<b>BINHOLD John H</b> 19507 440th St Holdingford (FR) _____	<b>BLANTON Suzanne P</b> MH (FR) _____	308-3669
<b>Scott T</b> 7769 Poplar Rd (JR) _____	<b>Nathaniel A</b> CSH (JR) _____	<b>BLASING Cole K</b> #202 299 14th Ave SE (SR) _____	230-6019
<b>Stephanie R</b> 24079 158th Ave Cold Spring (SO) _____	<b>Sara J</b> 5378 389th St Rice (JR) _____	<b>BLASKO Jan</b> 1624 16th St SE #5 St Cloud (SR) _____	229-0613
<b>BERTH Jenny S</b> 7171 Arrowwood Lane Maple Grove (FR) _____	<b>Zachary C</b> 1919 4th St S Rockford (SP) _____	<b>Tanya R</b> 2255 Clearwater Rd #13 (GR) _____	355-2698
<b>BESCH Jeffrey R</b> 3 14th Ave NE #312 (JR) _____	<b>BIRNVERSIE Nicholas A</b> SBH (JR) _____	<b>BLAUER Jonathan W</b> 815 8th Ave N Sartell (SO) _____	202-9022
<b>BESLER Dustin M</b> 89 E 10th St Buffalo City (SO) _____	<b>BIORN Virginia A</b> 22300 Struher Rd Corcoran (SP) _____	<b>Richard R</b> N3307 Rock Road Cascade (FR) _____	920-528-8520
<b>BESMER Sarah B</b> 205 8th St NE Little Falls (SR) _____	<b>BIRD Jason J</b> 3253 Brush Prairie Rd S Rockford (SP) _____	<b>BLAZEJEWSKI Jenessa A</b> 5121 6th St NE Moorhead (SCU) (SO) _____	255-4304
<b>BESMER Michael M</b> 6366 Dunlap Ave NW Annandale (SP) _____	<b>BIRKEL Matthew M</b> W7298 450th Ave Ellsworth (SO) _____	<b>BLEES Candice M</b> 637 River Birch Place Lino Lakes (SO) _____	651-766-0146
<b>BESERRA John D</b> 701 E Fairmont Blvd Rapid City (SR) _____	<b>BIRKENMEYER Kristin L</b> 33 S Magnificent Ct Mankato (SO) _____	<b>BLESS Chad A</b> 2nd R Box 94 Long Prairie (SR) _____	732-3703
<b>BESKAU Jillayne K</b> MH (FR) _____	<b>BIRKHOLF Donovan M</b> 3253 Brush Prairie Rd S Rockford (SP) _____	<b>BLEGEN Sara M</b> 403 2nd Ave Fawnston (JR) _____	507-869-3300
<b>BESONEN David L</b> 1520 2nd Ave N White Park (FR) _____	<b>BIRNBAUM Robert E</b> 1611 16th St SE Apt 6 (JR) _____	<b>Blaine R</b> 254 5th Ave N (SO) _____	230-3129
<b>BESSER Blake</b> 6225 Highway 95 NE Sauk Rapids (FR) _____	<b>BIRNSFELD John H</b> 19507 440th St Holdingford (FR) _____	<b>BLEHM Katherine E</b> SBH (FR) _____	308-3719
<b>Daniel L</b> Sth (FR) _____	<b>BIRKLEY Amber D</b> 16372 Victoria Lane Royaldale (FR) _____	<b>BLEICHNER Patricia M</b> 2517 Clearwater Rd #204 (JR) _____	230-1641
<b>Jamie M</b> 2509 Goettgens Way #202 (SO) _____	<b>Angela M</b> 805 5th Ave N #23 (JR) _____	<b>BLENKER Tracy A</b> 18952 Co Rd 154 Avon (SO) _____	845-4677
<b>BESTE Verdell E</b> 395 12th Ave SE Willmar (GR) _____	<b>BIRNBAUM Robert E</b> 1611 16th St SE Apt 6 (JR) _____	<b>BLIND Dana J</b> 2635 570th Ave Deer Creek (SO) _____	218-462-2423
<b>BESTGEN Aaron T</b> 1934 Cooper Hills Rd (SO) _____	<b>BIRNBAUM Robert E</b> 1611 16th St SE Apt 6 (JR) _____	<b>BLISSENBACH Rebecca J</b> 400 Cooper Ave N (SR) _____	202-0561
<b>Jamli M</b> (GR) _____	<b>BIRKEL Matthew M</b> W7298 450th Ave Ellsworth (SO) _____	<b>BLIX Staci E</b> 309 Ave C Clouet (PD) _____	218-879-4875
<b>Madelaine J</b> SCSU 1112 Sherburne Hall (SO) _____	<b>BIRKENMEYER Kristin L</b> 33 S Magnificent Ct Mankato (SO) _____	<b>BLOCH Nicole L</b> 602 N 13th St Sartell (SR) _____	253-8495
<b>BESTLIND Melanie L</b> 524 6th St NE Staples (SR) _____	<b>BIRKHOLF Donovan M</b> 3253 Brush Prairie Rd S Rockford (SP) _____	<b>Tanya R</b> 2255 Clearwater Rd #13 (GR) _____	363-0309
<b>BETHKE Andrew J</b> 1625 Pioneer Trail Loreto (SP) _____	<b>BIRKHOFER Paul C</b> 674 Lester Prairie (SF) _____	<b>BLOCK Andrew J</b> 5870 6th St NE Fridley (SR) _____	763-574-2154
<b>Meg A</b> _____	<b>BIRKLEY Vanessa M</b> SMH (FR) _____	<b>Heidi J</b> PO Box 504 Eden Valley (GR) _____	453-2331
<b>9733 Rush Creek Boulevard Rogers (SP) _____</b>	<b>BIRMINGHAM Adam D</b> SBH (FR) _____	<b>Karl L</b> 740 14th St S #16 (SR) _____	253-1843
<b>Orellson R</b> 621 8th Ave S (SR) _____	<b>BIRNELL Benjamin G</b> Sth (FR) _____	<b>BLOEDOW Julene L</b> Sth (FR) _____	308-3572
<b>BETLEY Trevor J</b> 42961 Eagle St Atkin (SO) _____	<b>BIRNSTHIN Jesse W</b> MH (SR) _____	<b>BLOEDOW Patricia J</b> 45th Ave SE (FR) _____	240-6885
<b>BETLOCK BreAnne L</b> 1085 1st St SE #42 (SR) _____	<b>Kathryn M</b> SCSU 1206 6th Ave S St Cloud (SR) _____	<b>BLOMKE Nicole M</b> 1526 8th Ave S Apt #206 St Cloud (JR) _____	259-0607
<b>BETTENDORF Laura B</b> 1811 16th St SE Apt 21 (SO) _____	<b>BISHAM Cole B</b> MH (SR) _____	<b>BLOMCKER Jessica L</b> 2937 Aurora Lane (SR) _____	252-1262
<b>BETTIN Megan C</b> SBH (FR) _____	<b>BISHOP Brett C</b> Apt #202 1540 Hwy #23 E (SR) _____	<b>Jocelyn L</b> 2937 Aurora Lane (SR) _____	252-1262
<b>BETTIS Jennifer J</b> 35783 18th Ave Moley (GR) _____	<b>Gary V</b> 1615 11th St SE Apt 250 (SR) _____	<b>James M</b> 203 Chestnut St (SR) _____	308-2592
<b>BETTER Graydon S</b> 5050 Ringwood Rd Maple Plain (SR) _____	<b>Quinn W</b> 882 15th Ave SE #311 (SO) _____	<b>Blanche W</b> 3728 Sand St Sartell (SO) _____	259-5658
<b>BETZOLD Joseph Y</b> 656 18th Ave N (FR) _____	<b>BISPING James J</b> 1410 Washington Memorial Dr Apt 301 (JR) _____	<b>Marie N</b> SBH (FR) _____	308-3444
<b>BEUKEMA Amanda S</b> Rt 2 Box 286 Edgerton (FR) _____	<b>Nathan A</b> 1243 11th Ave SE Rochester (SR) _____	<b>Michael L</b> 9509 Russell Ave S Bloomington (GR) _____	612-888-2207
<b>BEUMER Andre R</b> 1929 2nd St S (SP) _____	<b>BISSELL Lora L</b> PO Box 232 Maple Lake (JR) _____	<b>Paul D</b> 13776 Crocus St NW Andover (FR) _____	763-754-0546
<b>KEITH S</b> 655 1st St Hillman (SF) _____	<b>BISSETT Brian D</b> C 1803 Highland Trail (SO) _____	<b>Megan N</b> Apt 329 201 14th St (SR) _____	230-1178
<b>BEUNING Patrick J</b> 608 Sherburne Hall SCSU (FR) _____	<b>Phillip J</b> 111 6th St SE Apt 12 (JR) _____	<b>BLOMNER Jordan M</b> 2334 E 28th St (JR) _____	251-6894
<b>William M</b> 2615 19th St S (SO) _____	<b>BISTA Min A</b> Apt # 201 1260 Johnson Rd (SR) _____	<b>BLONDEAU Megan E</b> 1625 16th St SE Apt 2 (JR) _____	202-0676
<b>BEUTEL Timothy E</b> 1625 Airport Ave Wyoming (SR) _____	<b>BISTODEAU Jessica R</b> 11198 Oldway Trail Champlin (JR) _____	<b>BLOMDELL Anna L</b> 1310 15th St N #20 (JR) _____	763-427-3408
<b>BEUTZ Jason T</b> 10 Oak Dr Foley (FR) _____	<b>BITL Rahul (R)</b> 11198 Oldway Trail Champlin (JR) _____	<b>Gregory A</b> 5749 Town Hall Rd NE Sauk Rapids (SO) _____	255-1855
<b>BEVIS Cheryl</b> 16500 195 Ave NE Hawick (GR) _____	<b>BITNER Aaron J</b> 1708 16th St SE Apt (FR) _____	<b>5749 Town Hall Rd</b> Sauk Rapids (FR) _____	255-1855
<b>BEYBANI Zohair S</b> Apt # 307 800 11th St S (SO) _____	<b>BITZ Joshua M</b> PO Box 111 Grey Eagle (SR) _____	<b>Janelle L</b> 2164 100th Ave Holdingford (SR) _____	573-2227
<b>BEYER Amy A</b> 5140 12th Ave S (FR) _____	<b>BITZER Rachel R</b> Stearns Hall 717 (SO) _____	<b>Keith H</b> 13290 181st Lane NW Elk River (SR) _____	230-1178
<b>Benjamin J</b> Apt 205 1220 E Saint Germain St (SR) _____	<b>BIVAR M</b> Sth (FR) _____	<b>Megan N</b> 1277 15th St NE Apt 308 Sauk Rapids (SR) _____	230-1269
<b>Brooke A</b> 817 6th Ave S #304 (SO) _____	<b>BLAJUEAC Nicholas J</b> 3619 Standish Ln Racine (SO) _____	<b>BLOOD Angela M</b> 1021 6th Ave S Apt #303 (SR) _____	763-360-2511
<b>Cody R</b> SBH (FR) _____	<b>BURGA Daniel M</b> 1621 26th St SW Moltby (GR) _____	<b>Blake K</b> 22653 Ridgewood Dr Elk River (FR) _____	308-3500
<b>KEITH M</b> Sth (FR) _____	<b>BURJERKE E</b> 305 HIDDEN MEADOW TRAIL Eagan (SO) _____	<b>BLOOM Stephanie E</b> Sth NW Coon Rapids (GR) _____	230-1178
<b>BEZIDECKE Emily L</b> 3029 22nd St S (GR) _____	<b>Jaclyn D</b> 822 E Minnesota St St Joseph (JR) _____	<b>BLOOMFIELD Stephanie E</b> 622 N Trenton Dr Beverly Hills (GR) _____	310-429-7214
<b>Paul W</b> CSH (SO) _____	<b>Jacquelyn E</b> Sth (FR) _____	<b>BLOOMQUIST Sherrie L</b> Apt 304K 1450 5th Ave S (SR) _____	492-1800
<b>BEZLUTSKY Vitaly V</b> 708 9th Ave S Apt 202 (GR) _____	<b>Julie L</b> 12805 Eloth Ave Apple Valley (SR) _____	<b>BLOOMQUIST Erin J</b> 3044 13th St N #8 (SR) _____	229-0522
<b>BHAGAT Rajesh</b> 1625 Airport Ave Southeast (SR) _____	<b>BJORKEVETD Rachel I</b> 3425 11th St SE #5 (SR) _____	<b>BLOUIN Sara N</b> 800 7th Ave S #304D (FR) _____	507-271-8101
<b>BHANDARI Emerald MH (SR)</b> Shashindra Apt # 205 822 7th Ave S (SR) _____	<b>Buore Jessica J</b> 2845 11th St NW Buffalo (SP) _____	<b>BLUE Diane B</b> 219 E River St Monticello (GR) _____	763-295-5909
<b>BHATTAS Shashina K</b> 1500 E Saint Germain Apt 6 (SR) _____	<b>BJORR Miranda R</b> HOH (FR) _____	<b>BLUMH Kacie R</b> Bth (FR) _____	308-3500
<b>BHARADWAJ Asha B</b> Rashmi 525 3rd Ave S Apt 1 (JR) _____	<b>BJORNDAL Brian R</b> Caledb A 4400 15th St NE Willmar (FR) _____	<b>Blaine K</b> 3rd St SE 12 Ave S (JR) _____	230-0947
<b>BHUIYAN Mohammed A</b> 1525 6th Ave S (FR) _____	<b>Heidi L</b> 15680 137th St Becker (JR) _____	<b>BLUM Jason J</b> 11th Ave S 306 Cold Spring (SR) _____	685-8296
<b>BHUTIA Choden M</b> 3rd St S House # 525 (GR) _____	<b>Jill C</b> 623 Celtic Pines #201 Brainard (SR) _____	<b>BLUMHARDT Marie C</b> 5846 Rolling Ridge Rd (GR) _____	253-2575
<b>BIALEK Christina M</b> Hh (SO) _____	<b>Kevin P</b> SO 30th Ave N Sartell (SP) _____	<b>BLUNDE Maria A</b> 1610 34th Ave N (SR) _____	202-1289
<b>Marissa A</b> Hh (FR) _____	<b>Michael R</b> 9207 Cahill Ave NE Monticello (GR) _____	<b>BLOMQUIST Dana M</b> 702 6th Ave S (SO) _____	308-3615
<b>BIALKE David R</b> 1005 7th Ave S (JR) _____	<b>Michael S</b> 625 Wisconsin Rd Brainerd (SP) _____	<b>BLUNT Dana M</b> 702 6th Ave S (SO) _____	230-7615
<b>BICHLER Jason J</b> 33 14th Ave NE Apt 105 (SR) _____	<b>BJORCKSTRAND Aaron W</b> HOH (FR) _____	<b>BLUNT David E</b> 1700 Michigan Ave SE #306 (JR) _____	308-1222
<b>BICKEL Eddie J</b> Bth (SO) _____	<b>BJORNSON Melissa G</b> HOH (FR) _____	<b>Joshua A</b> LH (SP) _____	308-1222
<b>BICKMAN Christopher G</b> 1518 1st St SE 2 (GR) _____	<b>BJORNSON Robert S</b> _____	<b>BOATWRIGHT Sarah E</b> 1428 1st St SE Apt #114 (GR) _____	230-6297
<b>BICKNESE Lark J</b> HOH (FR) _____	<b>BJORNTON David M</b> CSH (FR) _____	<b>BOBSEEN Callie J</b> 15006 Cherokee Dr N Rogers (SR) _____	763-428-7710
<b>BIDARE Furuh Y</b> 1240 15th St N Apt 6 (FR) _____	<b>BLACH Jodi L</b> 320 Park Meadows Dr #308 Waite Park (FR) _____		

**BOCHENSKI Brooke L** 726 6th Ave S (SO) ... 230-4110  
**BODE Khlyan R** 15765 Hwy 7 Mayer (SR) ... 952-667-2168  
**BODEKER Allison D**  
615 1st Ave SW Sweeney (SO) ... 260-3951  
**BODEN Mary Marie**  
1420 Wheaton Memorial Dr Apt 303 (GR) ... 656-1648  
**BODURTHA Aaron A**  
SCSU 86 Mitchell Hall (JR) ... 255-4498  
**Anne E**  
3309 Wendhurst Ave St Anthony (SO) ... 612-788-1287  
**Bob Allison A** 1020 6th Ave S Apt 202 (SR) ... 229-2937  
**Chris L** 1526 9th Ave SE Elk River (JR) ... 612-263-7566  
**Michael D MH (SP)** ... 308-2762  
**Thomas L** 15225 196th Ave Elk River (GR) ... 763-263-7566  
**BOECKNER Chris P** 315 4th Ave S #303 (JR) ...  
**BOECKERMANN Jennifer A**  
2095 45th St Freepost (SO) ... 573-2681  
**Richard SAH** ... 308-4400  
**BOECKMANN Tara L** PO Box 343 Watkins (FR) ... 764-2258  
**BOEDIGHEIMER Heather A**  
5139 Ridger Rd Big Lake (JR) ... 763-263-0372  
**Raquel S** 5139 Ridger Rd Big Lake (JR) ... 763-263-0372  
**BOELHRT Larry B**  
2994 Cass St Becker (SO) ... 763-286-0150  
**BOEHM Laura C** 1608 26th St SE (GR) ... 259-1857  
**BOEHMER Brian A**  
32522 91st Ave N Saint Joseph (SR) ... 363-4946  
**BOEHMLEHNER Wylie T**  
1024 45th St SE Wheaton (FR) ... 653-4751  
**BOEHMKE Pamela M**  
1520 E St Germain St Apt 65 (JR) ... 255-1785  
**BOELZ Carrie A**  
#105 1201 5th St SE Little Falls (JR) ... 632-4256  
**Heather M** 212 Summit Ave S Sauk Rapids (SP) ... 251-0466  
**BOLLER Benjamin D**  
403 7th Ave S Apt 5 (JR) ... 230-0454  
**Mitzi L** SBH (FR) ... 308-2840  
**BOESCH Alyssa A** Bth (SO) ... 308-3352  
**BOESCHKE Joshua B** 707 Holes Hall SCSU (SO)  
**BOESON Jillian L** 4 County Rd 37 NW Buffalo (JR)  
**Karl A** 1012 Heintz West Lake Hinckley (SR) ... 384-7761  
**BOETTCHER Erica A** SBH (SP) ... 308-3644  
**Justin J** 1702 9th Ave SE (JR) ... 654-1693  
**Rebecca J** 601 8th Ave S (SR) ... 259-1279  
**BOEVER Simon M** 5th (FR) ... 308-3417  
**BOGART Kathryn J**  
4275 Westgate Dr (FR) ... 763-350-2142  
**BOGATI Sangita J** 14th Ave NE Apt (GR) ... 230-5912  
**BOGDA Tyler C** HOH (FR) ... 308-4685  
**BOGENRIEF Rebekah L**  
16120 Harrow Ave N Hugo (JR) ... 651-762-8538  
**BOGUE Jennifer M** SBH (FR) ... 308-2808  
**Bolan Brent P**  
Bad Address 801 Spring St #b709 Seattle (SO)  
**BOHLIG Kristin M**  
621 1/2 St S Sauk Rapids (JR) ... 252-8962  
**BOHLMAN Steven R** 1702 SE 9th Ave (SR)  
**BOHNER Nicholas J**  
747 7th St NW Terr Crystal (GR) ... 763-537-3261  
**Roymond P**  
14190 Sunnyslope Dr Maple Grove (GS) ... 763-494-0822  
**Shawn R** 403 7th Ave S Apt 5 (SR) ... 230-0454  
**BOHUMIL Jillian E** 7828 83rd Court N Brooklyn Park (SR)  
**BOHUMIL Chad M** 1344 Brookdale Dr Brooklyn Park (SR)  
**BOJE Kyle R** SBH (SP) ... 308-4500  
**BOJK Amber L** 262 Mitchell Hall SCSU (SO)  
**BOLAND Timothy J** 118 20th Ave N Upper Apt (SR)  
**BOLDON Christopher G**  
Apt 208 800 11th St S (SO) ... 651-755-2194  
**Zachary C** 4310 Tivona (JR) ... 267-6427  
**BOLDT Kathrine E** 274 6th Ave S (SO) ... 230-6448  
**BOLDUC Michael D** 5th (SO) ... 308-2828  
**BOLINE Chadwick P**  
10035 Union Terrace Ln Maple Grove (SR)  
**BOLINSKE Cody L** CSH (FR) ... 308-4455  
**BOLSA Amanda C** 6th (FR) ... 308-2386  
**BOLLA Srivathsava R**  
**BOLLIGER Christopher J**  
1235 Connecticut Ave Sartell (SR)  
**BOLLUM James M**  
864 Belanger Ave NW Buffalo (PS) ... 763-684-1644  
**Zachary C** 505 Cedar Spring Rd Baxter (SO)  
**BOLTON Cory T**  
103 Shoshoni Trail Apple Valley (SO) ... 952-454-1387  
**Julie A** SMH (FR) ... 308-4314  
**William D** SMH (SP) ... 308-4369  
**BOMBARD Anglene B**  
15475 37th Ave NE Apple Valley (SR) ... 629-7411  
**BOMBARDIER Heather L** MH (FR) ... 308-2762  
**BONACCI Nicholas M** CSH (FR) ... 308-4451  
**BONASERA Kristine M**  
5888 70th Ave Princeton (GR) ... 612-389-4458  
**BONASERA Brian M** SMH (FR) ... 308-4672  
**BONGARD Brian W**  
1707 16th St SE Apt 10 (SR) ... 952-457-6169  
**BONIFAS Matthew C** 1451 3rd St SE #112b (SR) ... 202-2294  
**BONINE Leah L** #302 3080 W St Germain (JR) ... 202-1968  
**BONVILLE M** 12th Cord 12 S Buffalo (GR) ... 763-682-4656  
**Laura A** SMH (SP) ... 308-4627  
**BONKAT Timchan M** MH (JR) ... 308-4691  
**BONKRUE Jessica S**  
1518 9th Ave S #301 (SR) ... 260-3072  
**BONNI Rachael D**  
2721 25 S Meadows Dr Walle Park (SR) ... 249-0529  
**BONNEMA Nicole S**  
210 15th Ave N Apt 214 Walle Park (SR) ... 266-1026  
**BONNETT Michael L** J310 Shoemaker SCSU (SO)  
**BOOK Roxanne K**  
5814 1st Street Dr Maple Grove (PS) ... 612-557-6756  
**BOOKIE Dustin A**  
4870 Golden Valley Trail Castle Rock (FR) ... 720-733-2644  
**BOOKER Christopher M** SMH (FR) ... 308-4329  
**BOOKER-WRIGHT Alexis M**  
1234 7th St SW SCSU (FR) ... 255-3438  
**BOOM Adam W** 514 Pelican Lake Ct Avon (SO)

**BOONIE Martha R** 6433 Savanna Court (SR)  
**BOONSTRA Amber L** 6071 75th St SW Raymond (SR)  
**BOOTH Carla M** 225 10th St S Sauk Rapids (SR) ... 267-5993  
**Keylyn K** 1101 255th St S Lakewood (FR)  
**Patrick J** 1311 8th Ave S Apt 201 (SO) ... 654-1842  
**BOZZO Rachel L** HOH (FR) ... 308-2559  
**Zachary R** 1715 8th St N (SO) ... 203-1470  
**BORAN Kristina R**  
1341 Heather Court Chanhassen (JR) ... 952-470-6909  
**BORASH Daniel J**  
230 Maple Lake Circle Anchorage (SO) ... 907-250-8538  
**BORCHARDT Amanda L**  
23828 30th St Stewart (SO) ... 328-4821  
**Eric C** 8th (SO) ... 308-3355  
**Kristie L** 801 6th Ave S (SR) ... 230-5744  
**BORCHERT Melissa J**  
Zachery 1326 1/2 13th St Circle Sauk Rapids (SF) ... 224-1935  
**BORDEN Kristen M**  
1220 E St Germain St Apt 208 (SR) ... 492-9103  
**BORDENAVE Ann E** 726 9th Ave S (SR) ... 651-983-7998  
**BORDWELL Amie L**  
1710 Wilcox Ave N #11 Big Lake (SR) ... 763-263-1592  
**BORELL Bridget L**  
2976 County Rd 12 N Buffalo (SP) ... 763-682-4579  
**BORER Casey P** SBH (FR) ... 308-3749  
**BORG Sarah M** 525 5th Ave S #202 (SR) ... 230-0036  
**BORGARDT Matthew J**  
100 Independence Rd Racine (SO) ... 262-986-2498  
**BORGE Jessica J** MH (FR) ... 308-3537  
**BORGEN Cory M** MH (FR) ... 308-2623  
**Nicole K** 327 7th Ave S Apt 302 (SR) ... 266-1147  
**BORGERTER Teresa L**  
38765 275th St Belgrade (JR) ... 254-8430  
**BORGSTADT Melan D**  
1945 N Barton Dr Lot #70 Sauk Rapids (JR) ... 259-0650  
**BORGMAN Derek G** 419 7th St S Sauk Centre (JR)  
**BORGOS Brittney A** #304 911 Prairie Lane (SR) ... 761-9116  
**BORGSTROM Carrie E** 283 Mitchell Hall SCSU (FR)  
**BORGSTROM Vladimir V** 2520 15th St N #335 (SO)  
**BORKENHAGEN Weston E**  
920 Golf Course Rd Hutchinson (SR) ... 587-8600  
**BORLAND Aaron M** 8th (FR) ... 308-3459  
**BORLMAN Laura E** 4801 Quaal Ave N Crystal (SR)  
**BORMANN Leslie A** MH (FR) ... 308-2889  
**BORN Erica M** 1013 24th Ave N (SR) ... 252-0510  
**BORNHOFER Michael L**  
SCSU 514 Wv Holes Hall (SO) ... 255-2536  
**BORON Timothy J** SBH (FR) ... 308-3577  
**BORRESCH Andrea L**  
7187 Duane Rd NE Sauk Rapids (FR) ... 253-7574  
**BORSANIEL Gabriel A** 5th (SO) ... 308-3310  
**BORSANIELS G**  
4071 Lake Plaza Blvd SW Pillager (SR) ... 218-746-3907  
**BORSTAD Travis W** 1016 Lewtas Ave Hutchinson (JR)  
**BORTH Tiffany R** 721 E Saint Germain (JR)  
**BOSS Clinton A** Box 60255 Collegeville (JR) ... 363-3695  
**Jeffrey D** Apt 208 225 14th St N (SR) ... 230-7693  
**BOSCHER Robert J** 1981 05th St NW Rice (SO) ... 393-4811  
**Heather M** 22271 Highway 25 Pierz (SO) ... 468-2485  
**Melanie A** 835 Drifwood Dr #8 (SR) ... 612-290-2875  
**Melissa M** 248 3 St S Apt 208 Walle Park (JR) ... 252-0648  
**BOSL Chad M** 1226 Knickerbocker Ct Sartell (GR) ... 230-2264  
**BOSSHART Dustin D**  
6003 Maple St Watbasso (GR) ... 507-342-2493  
**BOST Mark L** 711 N 2nd St Alma (GR) ... 608-685-4040  
**BOSTEL Megan A** 5th (FR) ... 308-3526  
**BOSTON Tara J**  
9344 Wagon Court Circle Pines (SO) ... 763-786-5936  
**BOSTOMK Robert J**  
1038 Glen Echo Rd Winona (GS) ... 507-453-2711  
**BOSTWICK Breanna L**  
216 Mitchell Hall SCSU (JR) ... 255-2823  
**BOTTMEYER Brandi S** SMH (SR) ... 308-4308  
**BOTZKEK Jared P** 3808 Hwy 25 NE Foley (SP) ... 968-6700  
**BOUTON Brian D** 4th (SO) ... 308-5032  
**BOULAY Daniel M** SMH (FR) ... 308-4401  
**BOUNYAVONG LY** 1631 33rd Ave N (FR) ... 229-7461  
**BOURASSA Jeffrey J**  
Sherburne Hall 1105 SCSU (FR) ... 952-210-3773  
**BOURKE Molly E** Hth (FR) ... 308-4676  
**BOURNE Andrew L** 500 12th St S Apt 303 (SR) ... 203-1376  
**BOURRET Hana M** 316 Hall Hall SCSU (SO) ... 308-4574  
**BOUTA Colleen M** 1645 Evergreen Lane Plymouth (SR)  
**BOUTS Jessica J** 419 5th Ave S Apt 302 (SR)  
**BOUVET Nathan P**  
1676Endpoint Ave NW Clearwater (SR) ... 558-9130  
**Bowyer Kayla S**  
1007 Skyline Dr NE Alexandria (FR) ... 762-8636  
**BOVEE Roderick J** 20235 Elmwood Rd Clearwater (SR)  
**BOVERHUIS Blaine R** CSH (FR) ... 308-4443  
**BOVY Melissa C** Bth (JR) ... 308-3334  
**BOWAR Heidi M**  
1454 3rd St SE Maine Prairie Rd (SR) ... 420-2328  
**BOWE Jennifer K** 303 8th Ave S #2 (SR) ... 420-1308  
**BOWEN Amy E** 914 6th Ave S Apt 207 (JR) ... 308-3740  
**Angela J** MH (FR) ... 308-3740  
**Nathan J** 148 Mitchell Hall SCSU (FR) ... 308-0183  
**BOYER Jacob L** SMH (FR) ... 308-3318  
**Kathryne M** 229 9th Ave S (FR) ... 251-0571  
**Ryan B** 805 15th St SE (JR) ... 420-7857  
**BOYLE Erin E** 511 6th Ave S (SR) ... 420-1940  
**BOYLE Bob**  
7765 Circle N Brooklyn Park (SO)

**BOYSEN Aaron S**  
VP 404 Unit 25462 FPO AP ... 507-365-8678  
**Francisco J** 314 Shyenne Hall SCSU (FR) ... 255-2547  
**BRADEN Ryan S** 1600 White Horse Hall 0310 (FR)  
**BRAATZ Sara J** 1300 8th Ave N (SO) ...  
**BRABENDER Michael R**  
617 6th Ave S Apt 201 (JR) ... 761-9217  
**BRACKER Michael E**  
SCSU 211 Holes Hall (SO) ... 218-729-9384  
**Michael M** 316 Shyenne Hall SCSU (FR)  
**BRADFORD Jameson D**  
Stearns Hall 0416 (FR) ... 255-2465  
**BRADISH Zachary W**  
2050 167th Ave NW Andover (SO) ... 763-753-2118  
**BRADSHAW Meghan C**  
1738 Alton White Bear Lake (JR) ... 651-426-3078  
**BRADY Anne M** 2133 14th St S (FR) ... 656-9363  
**BRAEGELMANN Allen R**  
2621 Arden Court (SO) ... 259-6562  
**Jennifer J** 627 5th Ave S Apt 303 (PO) ... 656-9935  
**Jeremy J** 5th (FR) ... 308-3419  
**Keri L** 6235 42nd St Delano (JR)  
**BRAEGELMAN Kacey M**  
724 11th St S Sartell (FR) ... 202-5981  
**BRAIDIE Emily A** 9841 Chownen Ave S Bloomington (JR)  
**BRAITH James E** 1212 8th Ave SE (GR) ... 492-8393  
**BRAKEFIELD Matthew G**  
105 Fremont St Woodstock (GR) ... 952-442-8246  
**BRAMA Christopher R**  
1885 125th Larie NE Blaine (SO) ... 763-767-1833  
**William A** SMH (SO) ... 308-4330  
**BRAMBRINK Amanda J** 6992 27th St SE (SO) ... 253-1630  
**Katie J** 2154 7th Ave SE (JR) ... 202-0394  
**BRANCO Chad W**  
1425 B 1453 3rd St SE (SO) ... 240-2885  
**BRANCH Michelle A**  
12100 88th Place N Maple Grove (SO) ... 763-424-3166  
**BRAND Laura M** 4110 65th St NE Sauk Rapids (JR)  
**Lisa M** 205 4th St NE St Stephen (SO) ... 202-9580  
**Shannon R**  
10290 7th Ave Zimmerman (SR) ... 763-856-0823  
**BRANDNER Robert M** 5th (FR) ... 308-3520  
**BRANDNER Missy L** 118 15th Ave N (SR) ... 240-8461  
**BRANDT Amanda E**  
8393 Parkview Ave NE Otsego (SR) ... 492-7340  
**Robert R** SBH (FR) ... 308-3678  
**Kristyna A** 283 Dundas Dr Rockford (SP) ... 763-751-5010  
**Ross B** 419 Stearns Hall SCSU (FR) ... 255-2564  
**Shawn M** PO Box 434 Lester Prairie (GS) ... 395-2623  
**BRANG Abby R** 319 Laudenbach Ct #214 (SO) ... 654-8627  
**Timothy W** SBH (FR) ... 308-3684  
**BRANNAN Benjamin T** 1027 8th Ave S (FR) ... 492-3862  
**Erin O**  
425 Clearview Plava Ovalonsa (SR) ... 507-444-0143  
**Jennifer M** 48 5th Ave S Sauk Rapids (SP) ... 230-2981  
**Jesse J** 9 10th Ave N Walle Park (SR) ... 763-261-5111  
**Kyle P** 13695 Parkview Dr Becker (SP) ... 763-261-5111  
**BRANNIK Kimber A**  
1007 1st St NE Chanhassen (JR) ... 763-205-1679  
**BRANSTAD Adam C** 412 7th Ave S Apt 6 (SR) ... 230-0952  
**BRANTNER Kari L** MH (FR) ... 308-3615  
**BRASE Amanda J**  
14881 957th Ave NE Good Thunder (FR) ... 507-278-3589  
**BRATSKY Stile D**  
6514 1st St NE Danwin (JR) ... 693-3059  
**BRASTAD Carrie M** 923 6th Ave S (SO) ... 230-6183  
**BRATLIE Kari A**  
19883 Dodge St NW Elk River (SO) ... 612-441-0761  
**BRATSCHE Donna J** 1124 12th Hill Rd Little Falls (SR)  
**BRATTENSEN RG Laura L** ... 229-0958  
**BRAUCH Douglas C**  
4011 W 137 1st St Savage (JR) ... 952-894-0209  
**BRAUER Heather A** Ln (FR) ... 308-1205  
**BRAUDICK Justin M** 22925 Fleetwood Tr ... 308-4622  
**BRAUDER Brandon M** SMH (FR) ... 308-4622  
**Candida M**  
2101 Norway St Grand Rapids (SO) ... 218-327-9783  
**Noah S** 110 20th Ave S (JR) ... 259-5193  
**Roger S** 909 9th St SE (SP) ... 252-4598  
**Shannon L** Bth (SO) ... 308-2491  
**BRUNER Kelsey L**  
606 Stearns Hall SCSU (FR) ... 255-3340  
**Travis D** 3820 22nd St S Fargo (SO) ... 763-3598  
**BRUNSHAUSEN Emily A** SBH (FR) ... 308-3598  
**BRUSEN Michael K** Wv Holes Hall 0326 (SO) ... 253-3484  
**Sarah M** 1605 7th St Se Apt 209 (SR) ... 230-0092  
**BRUNER Jennifer A**  
1871 Wilson Ave #101 St Paul (JR) ... 651-735-3943  
**BRAZIER Billy E** 805 Rilla Rd Apt 106 (JR) ... 253-4509  
**BRAZYS Michael V** 1840 Fairway Dr NE Minneapolis (SR)  
**BREDESON Julie A** 5794 290th St Grove City (PS)  
**BREIDEN Rachel R** HOH (FR) ... 308-3305  
**William A** 2293 Ardmore Ave Madras (GR) ... 763-478-3898  
**BREIDING Rhonda E**  
Apt 114 1233 7th St S Walle Park (SR)  
**BREHM Laura A** 1703 Michigan Ave SE #1103 (JR)  
**BREHMER Kathleen J** 905 N 4th Ave Sauk Rapids (JR)  
**BREIDEN Jennifer L** MH (FR) ... 308-3720  
**BREITBACH Dustin R** HOH (FR) ... 308-4687  
**Missie R** 66 Robert St PO Box 156 Eroska (GS) ... 697-5648  
**BREITBARTH Katie J**  
3700 W St Germain Apt 207 (SR) ... 202-7950  
**BREITBACH William A**  
1726 Pinewood Rd SE Rochester (SR) ... 507-285-0574  
**BREITKREUTZ Aaron L**  
555 Lakewood Dr Hutchinson (SR) ... 491-2228  
**Tonya M** 23 Main St Apt 5 Sauk Centre (SO) ... 491-2228  
**BRIDGES Jason D** SMH (FR) ... 308-4616  
**Kevin P** 1236 Lambeth Rd Waukesha (JR)  
**BREKKEN Abby L**  
1445 3rd St SE Apt 301a (SR) ... 229-8783  
**Holly A** #11 1903 Michigan Ave SE (JR) ... 308-2687  
**BRIDGE Katelyn N** SBH (FR) ... 308-3527  
**Kelsey L** HOH (FR) ... 308-3527

















# ST. CLOUD STATE UNIVERSITY

A tradition of excellence and opportunity

# YELLOW PAGES

## ABORTION COUNSELING

### Pregnancy Resource Center

Midtown Square, Suite 302

St. Cloud ..... 253-1962

[www.preghelp.com](http://www.preghelp.com)

### SCSU Women's Center

Colbert House North-SCSU Campus

St. Cloud ..... 308-4958

Please see our ad under Pregnancy

## ABUSE

### Is your partner hurting you?

Scaring you? Controlling what you do?

For help anytime, day or night • 320-253-6900

In Minnesota toll free: 1.866.223.1111

Safe ✓ Confidential ✓ Free ✓

**Love Shouldn't Hurt**

The Central MN Task Force on Battered Women/Anna Marie's Shelter

## AIRLINE TICKETS

### Bursch Travel

2800 W. Division St.

St. Cloud ..... 251-3180

[www.burschtravel.com](http://www.burschtravel.com)

Please see our ad under Travel Agency

## ALCOHOL INFORMATION & TREATMENT

### ALCOHOL/DRUG AWARENESS AND PREVENTION TEAM

- Assessments and/or referral for chemical use, abuse or dependency
- Alcohol Education Class
- Services for concerned persons
- Confidential/professional help

308-4850

Hill Hall  
SCSU Campus

## APARTMENT RENTAL

### Excel Properties

Fine, Affordable  
Student Housing



Apartments,  
Studios, 2, 3, 4 Bdrms

**EXCEL** PROPERTY MANAGEMENT INC.

810 W. St Germain St., #103, St. Cloud

320-251-6005

### Ivy Apartments

1510 9th Ave S

St. Cloud ..... 259-9673

Please see our ad next page

### Johnson Properties

St. Cloud ..... 229-1919

Please see our ad next page

### KENT HOUSING

252-5500



**Kent Housing**  
Student Housing Professionals

320-252-5500

627 5th Avenue South • St. Cloud

[www.kenthousing.com](http://www.kenthousing.com)

1, 2 & 4  
Bedroom  
Apartments  
& Houses

### KMS Management

The Gatewood

813 7th St S, Waite Park ..... 251-1955

The Legacy

224 3rd St S, Waite Park ..... 251-9153

Pointe West

3225 Maine Prairie Rd, St. Cloud ..... 251-4644

Please see our ad this page

### TIMBERLAND PROPERTIES

Spacious 1 & 2 bedrooms,  
Convenient central location  
On-site laundry facilities  
Controlled entry

320-654-6315



Timberland Crossings,  
Timberland Point &  
Timberland Point II  
1300 15th St. N., St. Cloud

### UNIVERSITY VILLAGE TOWNHOMES

#### Premier Student Housing

- Close to campus, east side of St. Cloud
- 3 levels of living (see website)
- On-site management, maintenance & security

252-2633

University Village Townhomes  
1812 16th St SE • St. Cloud 56304  
[www.uvtownhomes.com](http://www.uvtownhomes.com)

We are where  
you want to live!

## POINTE WEST APARTMENT HOMES

- 1, 2, & 3 bedrooms
- Fitness room • Outdoor pool
- Indoor Whirlpool • Event room
- Washers & Dryers in most homes
- Library with computer center & internet access.
- 3225 Maine Prairie Rd St. Cloud  
320-251-4644



- Newly remodeled
- Extra Large 1, 2, & 3 bedrooms
- Outdoor Pool & Hot Tub • Walk-in Closets
- Exercise Room & Sauna • Tot Lot
- Event Room w/Big Screen • Bus Line
- 224 3rd St. S. Waite Park  
329-251-9153



- 2 & 3 bedrooms
- Balcony or Patio • Dishwashers • Busline • Tot Lot
- Outdoor Pool • Laundry Facilities • Cats accepted
- BBQ Area • On-site Management
- 813 7th St. S. Waite Park  
320-251-1955

Managed by KMS Management • [www.kmsapartments.com](http://www.kmsapartments.com)

## ART SUPPLIES

### Baker's HomeTime Hobby & Framing

2738 W. Division

St. Cloud ..... 252-0460

Please see our ad next page



**IVY APARTMENTS**

3 and 4 Bedrooms Apts.  
10 and 12 month leases  
4 different floor plans  
tv-tel in all rooms  
Parking available  
**259-9673**

1510- 1518- 1526 9th Ave. S.

Need More **SPACE?**

Every option for college living.

- Efficiencies
- 1-4 bedroom apartments
- 2-8 bedroom homes

**Johnson Properties**  
**320-229-1919**  
Your Campus Housing Specialists

**Baker's HomeTime**  
Hobby & Framing

27 years in St. Cloud!

- Art supplies for students & professionals
- Gallery and Custom Framing
- Beer and wine making supplies
- Radio control cars, planes and trains
- Models, collector cards and games
- Coin and stamp collecting
- Candle & soap making
- Make your own potpourri

**Central Minnesota's Only Hobby Store.**

**Come Check Us Out!**

Division Place Shopping Center (next to Pier 1)  
2738 W Division St., St. Cloud  
**(320) 252-0460**

**AUTOMOBILE CUSTOMIZING**

**AUTO TRIM & SIGN**  
Graphics & Accessories  
Domestic & Import

Visit Our Showroom

**255-9150**  
834 1st Street S • Waite Park  
www.autotrim.com

**AUTOMOBILE DEALERS**

**Eich Motors**  
1931 Division St.  
St. Cloud .....251-1738  
Please see our ad this page

We've got your Volkswagen!

Drivers wanted!

College Graduate Programs Available

**EICH** motor COMPANY  
www.eichvw.com

1931 Division St. St. Cloud 320-251-1738  
M.T.W.Th. Sun-Open Fri. Sun-Open Sat. Sun-Open

**AUTOMOBILE SERVICE/REPAIR**

**Abra Auto Body & Glass**  
41 Division St.  
Waite Park .....253-4166  
Please see our ad next page

**Advanced Repair**  
2400 Division St.  
St. Cloud .....253-6295  
St. Cloud .....203-1893  
Please see our ad next page

**Auto Excellence Plus**  
659 Hwy 10 S  
St. Cloud .....240-1424  
Please see our ad page 51

**Car-X Auto Service**  
55 Division Street  
Waite Park .....253-0440  
Please see our ad page 51

**Central Service/Div. Of All Care Towing**  
1100 6th Street North  
St. Cloud .....654-0991  
Please see our ad next page

**Complete Automotive Repair Service**  
2700 Roosevelt Rd  
St. Cloud .....251-5111

**HEARTLAND 4 WHEEL DRIVE**  
Quality Auto Service • Major and Minor Repairs  
Close to SCSU / Rides Available

**STUDENT DISCOUNTS**  
18 7th Ave NE,  
St. Cloud

**259-4791**  
www.heartland4x4.com

**Master Radiator**  
426 Division  
Waite Park .....253-7040  
www.masterstc.com  
Please see our ad next page

**Peter's Body Shop**  
205 Osseo Ave N  
St. Cloud .....252-2993  
Please see our ad page 51

**Preferred Service and Repair**  
2205 Roosevelt Road  
St. Cloud .....251-8844

**Quality Care Service Center**  
22 8th Ave SE  
St. Cloud .....259-5051  
Please see our ad next page

**R & L Repair**  
1735 W. St. Germain St.  
St. Cloud .....253-5759  
Please see our ad page 51

**Snappy Lube**  
4143 Division St  
St. Cloud .....255-5193  
Please see our ad next page

**Tenvoorde Ford Service**  
185 Roosevelt Road  
St. Cloud .....251-0540  
www.tenvoordeford.com  
Please see our ad next page

**VIC'S ALIGNMENT**  
Mention this ad for special SCSU discounts

Major & minor auto repairs  
brakes • oil change • batteries • tires • wheel alignment • balancing

**Vic's Alignment** 20 years of experience in St. Cloud  
**252-6612** Tom & Linda McGowan, owners

**1501 W. St. Germain • St. Cloud**



# MASTER STC INC

AUTO INDUSTRIAL LT & HD TRUCKS IMPORT DOMESTIC

FULL LINE HEATING & COOLING PARTS & SERVICE

AIR CONDITIONING SERVICE

10,000 PLUS PARTS IN STOCK FOR SAME DAY SERVICE IN MOST CASES NIGHT KEY DROP BOX

## 253-7040

ALL AREA STUDENTS WELCOME

WWW.MASTERSTC.COM

10220314754

RADIATOR REPAIR  
NEW REPLACEMENTS  
HEATER CORE RADIATOR  
BLOWER & COOLING MOTORS  
FAN CLUTCHS THERMOSTATS  
426 DIVISION ST. WAITE PARK  
4 BLOCKS WEST OF  
CROSSROADS CENTER  
IN THE COOL BLUE BUILDING



"WORLD'S OLDEST FORD DEALERSHIP"

- Sales
- Services
- Parts
- Leasing
- Rentals



Factory Trained Technicians, Mechanics & Auto Body

St. Cloud's First Dealership & The World's Oldest Ford Dealership

## 251-0540

185 Roosevelt Road, St. Cloud  
www.tenvoordeford.com

10220314397

## OIL CHANGE IN A SNAP

Student Discounts!

OIL CHANGE AND POINT CHECK-UP  
Transmission Fluid Changes • Radiator Flush  
Batteries • Headlights • Wiper Blades

Open Seven Days a Week • No Appointments Necessary

LOCALLY OWNED  
Monday-Friday 8:00-8:00  
Saturday 8:00-5:00  
Sunday 10:00-5:00

## CALL 255-5193

4143 W Division St. St. Cloud  
(Crossroads Shopping Center & Division)

WE FEATURE



# SNAPPY LUBE

FREE

Car Wash with any service for students

THE COLLISION SPECIALISTS

# ABRA

AUTO BODY & GLASS

## 253-4166

### THE PERFECTION PEOPLE

We Handle Insurance Claims For You!

Hours: 8 AM to 6 PM Mon-Fri; 9 to Noon Sat

# AUTO BODY

Official Body & Glass Shop of Tenvoorde Ford, Inc.

### 41 Division Street Waite Park

1 Block West of Crossroads Mall  
On Division Street

- Lifetime Warranty\*
- Color Match Guarantee\*
- Free Estimates
- Rental Cars Available
- I-CAR Certified Technicians
- Repairs Using Original Factory Replacement Parts
- Auto Glass Replacement
- Paintless Dent Repair\*
- \* Ask For Details



10220314398

## CENTRAL SERVICE

Division of All Care Towing, Inc.

- Tire Sales, Repair & Balance
- Complete Diagnostics
- Ride to work or school service.
- Brakes • Lubrication • Tune-ups
- Front-end Suspension • Batteries
- Air Conditioning • Towing Available
- We Sell Used Cars & Trailers



## 654-0991

1100 N 6th Street • St. Cloud

8:00-5:00 Mon. thru Fri. • Weekends by appointment

10220314333

## Advanced Repair Inc.

Complete, Quality Auto Repair  
At A Reasonable Price!  
Open 7 Days/week



12 Month/12,000 Mile Warranty on Parts & Labor

We install  
3 yr/75,000 mile warranty

Student Discounts

## 320-253-6295

or 203-1893

2400 Division St. • St. Cloud



## QualityCare™

at your service

### Offering SATURDAY & EVENING SERVICE

Mon-Fri 7am-7pm, Sat. 8am-5pm

- Tire Replacement\* Balancing & Rotation
- Lube, Oil & Filter
- Alignment\* Shocks & Struts
- Scheduled maintenance
- Tune-ups
- Repairs & Diagnosis
- FREE Car wash & vehicle inspection with every service

WE SERVICE MOST MAKES & MODELS

## (320)259-5051



22 8th Ave. SE • St. Cloud

Just off Hwy. 10 between East St. Germain St. & Division St.



## AUTO EXCELLENCE PLUS



Complete Auto Care  
Foreign & domestic  
Towing available  
Budget Truck Rental

**Student Discounts**



**240-1424**  
**203-7863**

659 Hwy 10 SE  
St. Cloud



## CARX AUTO SERVICE

- For...
- Alignment
  - Engine Diagnostic
  - Exhaust • Brakes
  - Struts • Shocks
  - CV Joints
  - Cooper Tires,
  - Air Conditioning Services
  - Belts • Batteries



**15% Discount with Student ID**  
No Appointment Necessary

**FREE ESTIMATES**

**253-0440**

55 Division St., Waite Park



## Lifetime Warranty

- Free Estimates
- Free Claims Handling Assistance
- ASE Certified Technicians
- Unibody/frame Repair
- Suspension/brake Service
- 24 Answering Service

**Quality Collision Repair**  
**252-2993**



**205 Osseo Ave. N., St. Cloud**

10/20/2014/14/2



Count on us for Fair,  
Friendly Service

**R & L  
REPAIR**  
SINCE 1979

**253-5759**

Hours: 8:00 am-5:30 pm Mon-Fri

1735 W. St. Germain St.  
(Across from Granite Bowl)  
Close to Campus

- Major & Minor Repairs
- Batteries
- Tune-ups
- Alternators
- Electrical
- Air Conditioning
- 4 Wheel Drive
- Suspensions
- Brakes • Trucks



10/20/2014/14/2

## BANKS

### TCF National Bank

Atwood Center, SCSU Campus

St. Cloud .....252-6105

[www.tcfexpress.com](http://www.tcfexpress.com)

Please see our ad this page



The Next Stage™

**We've been a part of the local  
scenery since 1852.**

Thanks for all your support over the years.



Sauk Rapids • 115 South First Street • 252-2755  
St. Cloud • Main Office • 400 South First Street • 259-3100  
Sartell • 809 Tenth Avenue North • 229-3700  
St. Cloud • South Office • 200-33rd Avenue South • 259-3147  
St. Cloud • West Office • 305-33rd Avenue North • 259-3131

©2013 Wells Fargo Bank Minnesota, N.A. [wellsfargo.com](http://wellsfargo.com) Member FDIC

## TCF. Your Bank On Campus.

- FREE TCF Campus Card Checking (with an SCSU Campus Card)
- FREE first order custom SCSU checks
- FREE SCSU sweat-shirt with your first deposit
- FREE TCF® Check Card\*
- TCF® Totally Free Online™ Banking\*\*



**TCF Atwood Center • 252-6105**

Other Locations to Serve You:

TCF St. Cloud Downtown • 660 Mall Germain

TCF St. Cloud West • 200 25th Ave. S.

TCF St. Cloud West Cub • 250 33rd Ave. S.

TCF St. Cloud East Cub • 1001 4th St. S.E.



©2013 TCF National Bank Member FDIC. \*The annual fee, the imposition fee for the Year, system link and services of the ATM transactions at TCF EXPRESS TELLER ATMs in TCF EXPRESS TELLER ATMs, established by the name TCF on the transaction fees may apply in other circumstances - refer to the TCF Services and Prices Disclosure for details. \*\*The fee for TCF Totally Free Online Additional fees apply for full payment and other services with TCF Preferred Online™. Fees subject to change. [www.Wells Fargo.com](http://www.Wells Fargo.com)

## BARS/ENTERTAINMENT

### Ace Bar & Café

423 E. St. Germain

St. Cloud .....251-0232

Please see coupon page 89

### Aftershock 16+ Dance Club

3302 Highway Drive

St. Cloud ..... 252-9768

### Book Em's

823 W. St. Germain

St. Cloud .....259-6284

Please see our ad next page

### Lincoln Depot

629 Lincoln Ave SE

St. Cloud .....251-9211

Please see our this page

### Press Bar & Parlor

502 W. St. Germain, Downtown

St. Cloud ..... 251-5911

Please see our ad next page

### Red Carpet

11 5th Ave S; Downtown

St. Cloud .....251-4047

[www.redcarpentryclub.com](http://www.redcarpentryclub.com)

Please see our ad next page

### The Rox/Tavern on Germain

506 Mall Germain

St. Cloud .....259-6807

Please see our ad page 53

## LINCOLN DEPOT

### HAPPY HOUR

4-6 pm M-F

Reduced drink prices

\$1.00 off Domestic pitchers

FREE hot wings & tacos

Thurs & Fri

- Sunday
  - FREE pool 8-close
  - \$1.50 16 oz. domestic taps
- Monday
  - FREE pool 8-close
  - \$2.25 25 oz. domestic mugs
- Tuesday
  - Michelob bottles \$2.25 8-close
- Wednesday
  - Captain Morgan \$2.50 8-close
- Thursday
  - Windsor & Bacardi \$2.25 8-close
- Friday
  - Bulldogs, Sex on the Beach,
  - Long Island Ice Teas \$3.00 8-close
- Saturday
  - Bloody Mary's \$2.75 11am-4pm

251-9211

629 Lincoln Ave., St. Cloud

# BOOK-EM'S



## NEW Sliders Burgers

Order by the 4 pack  
**\$3.00**

### Monday

Marvelous Mondays

- FREE Taco Bar 4-6 pm
- Captain Morgan **\$2.50** 7-10 pm
- Bud & Bud Light bottles

**\$2.25** 7-10 pm

Monday Night Football

- Kamis **\$2.50**
- MGD pitchers **\$5.50**

### Tuesday

Dan-O's Let's Make A Deal

- Colorado Bulldogs & Long Island Ice Tea 16 oz. **\$3.00**
- Large one-item pizza **\$5.25**
- Book-Em's Belly Buster Fish Sandwich **\$3.99**

### Wednesday

- 13" Giant Taco's **\$2.99**
- Pitcher of Beer **\$5.00**
- 16 oz. Windsor or Smirnoff **\$2.50**

### Thursday

Bacardi Night

- All 16 oz. Bacardi drinks **\$2.75**
- Pitchers **\$5.50**
- Large one-item pizza **\$5.25**
- Burger baskets **\$2.50**

### Friday

Happy Hour

- FREE Food/Drink Specials 4-7 pm
- Register to win Spring Break Trip

### Sunday

- MN Football Specials
- FREE build your own sub bar
- Big Chicago Dog **\$2.95**
- Spiral Brat Basket **\$2.95**
- Chicken Kabob **\$2.49**
- Burger basket **\$2.50**
- 20 oz. Bud, Bud Light & Golden Light Taps **\$2.25**

259-6284

823 W. ST. GERMAIN  
ST. CLOUD, MN

103041102203

Thurs  
nights are

Tap specials & the  
best tacos ever!

Mon.  
Nights  
Karaoke  
\$1 Burgers  
Pizza & Wings  
Teas & Taps  
on Special

Wed  
nights are  
Come in one Wednesday night  
of your birthday month-  
we'll throw you a party!

Fri & Sat  
Live Entertainment

# PRESS

## BAR 'N PARLOR

SAINT CLOUD MINNESOTA  
251-5911 DOWNTOWN ST. CLOUD

0090017934102203

# the Red Carpet

Live Music Night Club

## FREE POOL!

SUNDAY  
MONDAY  
THURSDAY

Newly  
Remodeled  
Upstairs with  
MARTINI BAR!

- Daily Happy Hour 4-8pm
  - Regions Hottest Bands
  - 3 Floors of Fun & Games
  - Your Homecoming Headquarters
- Check our website for  
weekly specials and events

[www.RedCarpetNightClub.com](http://www.RedCarpetNightClub.com)

DOWNTOWN ST. CLOUD • 251-4047

Now Booking  
for Grad &  
Birthday  
Parties,  
Banquets &  
Special Events  
Call Heidi

10220315154

## BEAUTY SALONS

### Concrete Image Salon

215 3rd St NE  
Waite Park.....529-0400

Please see our ad this page

### Regis Hairstylists

Crossroads Center  
St. Cloud.....253-5353

www.regissalons.com

Please see our ad this page

### Soleil Bronze Tanning Spa

234 Pinecone Rd S  
Sartell.....203-TANS

40 14th Ave NE  
St. Cloud.....251-9191

3701 W Division  
St. Cloud.....259-6682

www.soleilbronze.com

Please see our coupon page 89

### A Dolce Vita

3701 W Division  
St. Cloud.....259-6682

Please see our ad this page

**THE TAV**  
**2 Clubs**  
**30X**  
NIGHTCLUB

New Food Menu!

The Best Staff & The Best Bar Food in Town!

St. Cloud Times Poll 2003

506 St. Germain St. W., St. Cloud  
(320) 259-6807

Best in Live Music ALL WEEK!

NTM Trivia & QB 1 Too!

**VIKINGS FOOTBALL**  
Free Food Prizes  
Drink Specials ALL SEASON!

Twice the FUN!

**REGIS**  
HAIRSTYLISTS

253-5353  
Crossroads Mall  
www.regissalons.com

St. Cloud's Newest Day Spa & Salon

OPENS NOV. 15<sup>TH</sup>

**a Dolce Vita**  
salon & spa

20% Student discount for services  
**259-6682**  
3701 W. Division • St. Cloud

- Spa
- Massage
- Beauty
- Tanning

Have FUN  
Go home with a cab driver.

TAXI

Live Responsibly **Miller**

Miller Beverages - Distributed by Chas. A. Bernick, Inc.

**CONCRETE**  
image  
salon

215 3rd st. ne  
waite park, mn 56387

Make a statement.  
www.concreteimagesalon.com

**320.529.0400**

## BICYCLES

### Fitzharris Bike & Sport

105 7th Ave S  
St. Cloud.....251-2844  
[www.fitzharrisports.com](http://www.fitzharrisports.com)

### Out & About Gear

Across From Marshall Field's in 3rd  
Street Plaza  
St. Cloud .....251-9036  
[www.outnaboutgear.com](http://www.outnaboutgear.com)

## BIRTH CONTROL

### Planned Parenthood

1411 W. St. Germain, Suite 106  
St. Cloud.....252-9504  
[www.pprmsd.org](http://www.pprmsd.org)  
*Please see our ad this page*

### SCSU STUDENT HEALTH SERVICES

*Convenient, Confidential Care*

**Same or Next Day Appts. for  
Most Health Needs**

**Many Insurances Accepted**

Medical Clinic/Pharmacy • Hill Hall

 **308-3193** AAAHC Accredited

*i HELPED SAVE a LIFE TODAY. i GAVE PLASMA.*



Natalie McKee, College Student

My roommate used to do it all the time. Finally she talked me into it. I was a little nervous at first, but it really was easy. It didn't hurt and only took two hours. Then, when I found out that plasma was used to make medicines for people with hemophilia and other illnesses, I felt even better. The money didn't hurt either... it helps make ends meet when things are tight. But even after I'm out of college, I'm still going to give plasma. Because it's a way I can help other people... because it's the right thing to do.

EACH MONTH YOU CAN RECEIVE UP TO **\$200**



**BioLife**  
PLASMA SERVICES

**320-259-6300**

St. Cloud Center • 2019 Stearns Way • St. Cloud, MN 56303  
[www.biolifeplasma.com](http://www.biolifeplasma.com)

Drop in  
before you  
have to  
drop out.

We offer all types of birth control, pregnancy tests, STI/HIV testing and treatment and emergency contraception. For an appointment, call 320-252-9504 or 1-888-252-9504.

 **Planned Parenthood®**  
of Minnesota/South Dakota

1411 West St. Germain, St. Cloud  
[www.pprmsd.org](http://www.pprmsd.org)

**\$5 Off With College ID**



**CLOUD 9 TATTOO  
& BODY PIERCING**

251-1888

Emergency Tattooing • Studio Location  
714 S. Germain St., W. St. Cloud

[www.cloud9tattoo.net](http://www.cloud9tattoo.net)

Part of the  
**extreme**

### Campus Book & Supply

211 5th Ave S  
St. Cloud.....255-0851  
[www.stcloudbooks.com](http://www.stcloudbooks.com)  
*Please see our ad page 55*

### Husky Bookstore

SCSU Campus  
St. Cloud.....252-1489  
[www.husky.bkstr.com](http://www.husky.bkstr.com)  
*Please see our ad page 58*

## BODY PIERCING

### Cloud Nine Tattoo

714 W. St. Germain  
St. Cloud.....251-3888  
[www.cloud9tattoo.com](http://www.cloud9tattoo.com)  
*Please see our ad this page*

### Jeff's Tattoo & Body Piercing

724 33rd Ave N  
St. Cloud.....654-1520  
*Please see our ad under Tattoo*

### Rising Phoenix Tattoo

16 21st Ave S  
St. Cloud.....255-7305  
[www.rising-phoenix.com](http://www.rising-phoenix.com)  
*Please see our ad under Tattoo*

### Twisted Tattoo

805 W. St. Germain St.  
St. Cloud .....240-6966

## BOOKSTORE

### Books Revisited

607 W. St. Germain  
St. Cloud .....259-7959

### SCSUniversity Store

1100 4th Ave S  
St. Cloud.....251-0061  
[www.scsu bookstore.com](http://www.scsu bookstore.com)  
*Please see our ad page 56 & 57*

# Campus Book & Supply

211 5th Ave. South  
St. Cloud, MN 56301  
Next to Copy Central

320-255-0851  
fax: 320-252-4504  
campusbook@qwest.net

*Your SCSU off-campus alternative that's open to the public.*

**[www.stcloudbooks.com](http://www.stcloudbooks.com)**

SCSU textbooks, clothing, gifts, supplies, etc.

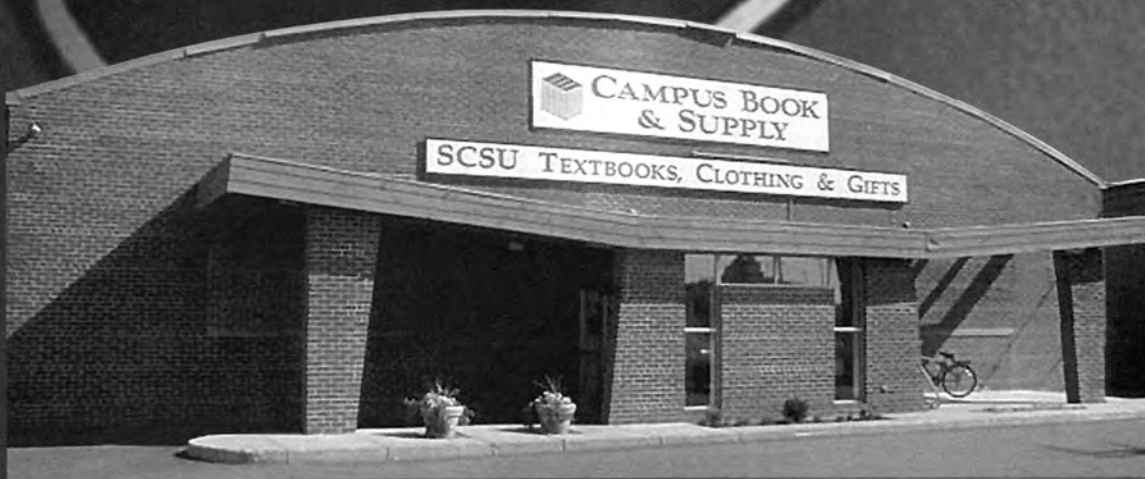

# SCSU UNIVERSITY BOOK STORE

*36 Years of service to the community  
with service & used books.*

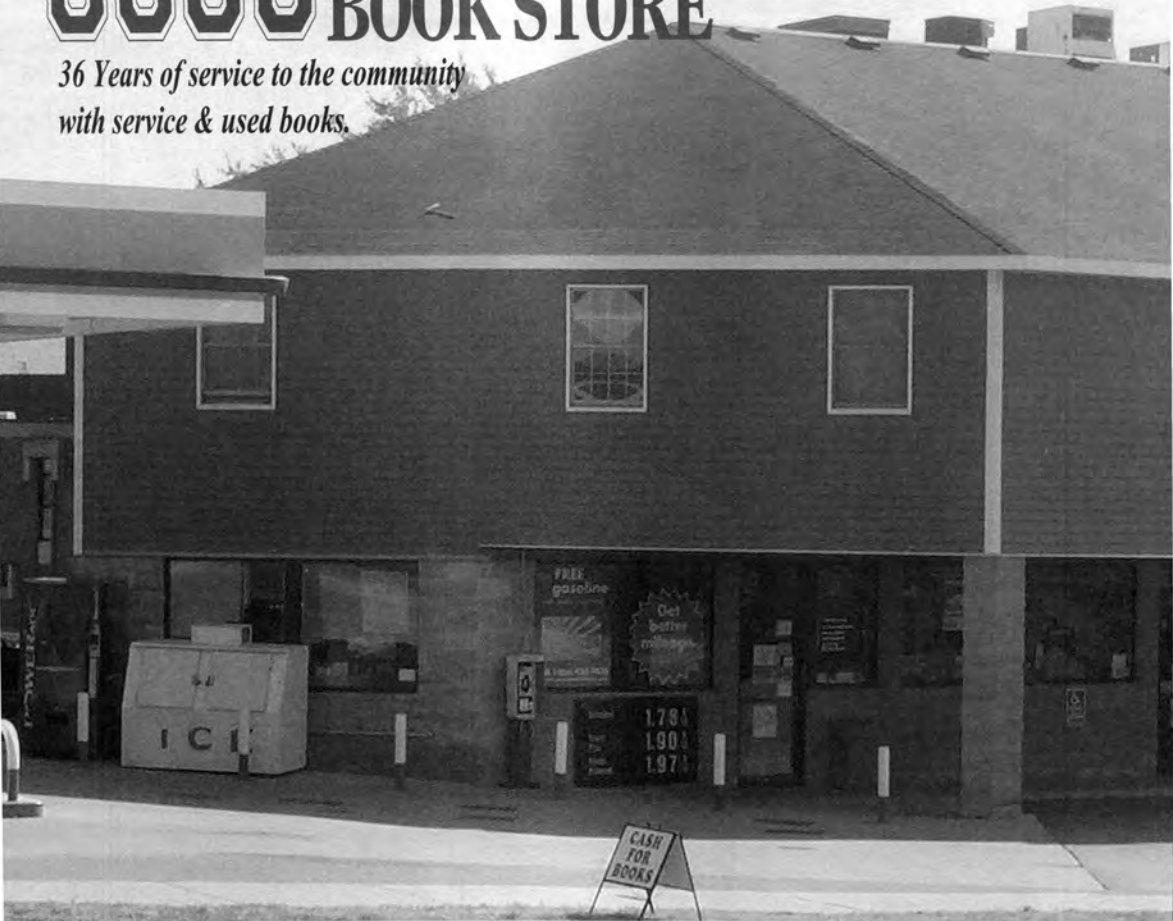

**BEST SELECTION OF:**

- Used And New Textbooks
- Apparel
- Gift Items
- Supplies

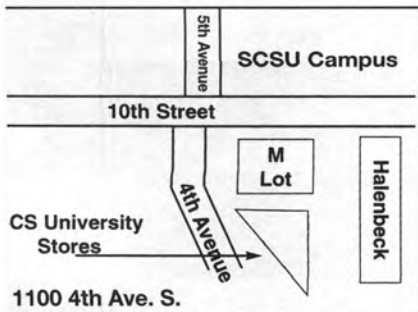

## 251-0061

web: [scsubookstore.com](http://scsubookstore.com)

email: [scsubookstore@scsubookstore.com](mailto:scsubookstore@scsubookstore.com)





We buy  
books  
for  
more  
\$\$\$  
and  
Sell for  
Less!

**CONVENIENCE:**

- Open 7 Days A Week
- 7a.m.-9 p.m.
- Free Parking

*We continuously buy back books regardless of where you bought them or what school you used them at.*

*Our local warehouse provides you with  
FAST IN STOCK SERVICE.*

*Buy books direct from our website.*

# What's **in it** for **U**?



WE HAVE THE  
**LARGEST**  
SELECTION OF  
**USED**  
TEXTBOOKS

Visit us at  **follett.com**  
ONLINE. ON CAMPUS.



**HUSKY**  
**BOOKSTORE**

Centennial Hall • Phone:(320)252-1489

## YOU DON'T NEED A CAR TO GET AROUND TOWN!



To class or the mall, to work or the movies - wherever you wanna go, getting there is easier than ever thanks to MTC and SCSU. Better yet, beginning September 2003 it's totally FREE! That's right -- this 2003-2004 school year, you can go anywhere Metro Bus goes, without paying a fare! All you will need is your current SCSU ID and you're good to go. Why spin your wheels when you can kiss parking hassles and high gas prices goodbye? Get on board with Metro Bus instead -- Come on and take a Free Ride!\*

\*Free Ride is available to enrolled students and employees of SCSU by swiping your SCSU I.D. through the farebox. Good only on Metro Bus fixed routes, Husky Shuttle and Sundowner.

Catch the MTC and Take a

# Free Ride

Sponsored by:

**ST. CLOUD STATE  
UNIVERSITY**  
*A tradition of excellence and opportunity*

**MTC**  
ST. CLOUD METROPOLITAN TRANSIT COMMISSION

Contact us: 251-RIDE(7433)  
or [www.stcloudmtc.com](http://www.stcloudmtc.com)

METRO BUS CAMPUS CLIPPERS, HUSKY SHUTTLE, SUNDOWNER AND METRO PLUS DIAL-A-RIDE SCHEDULES, MAPS, POLICIES, PROCEDURES @ [www.stcloudmtc.com](http://www.stcloudmtc.com)

## BUS SERVICE

### St. Cloud MTC Metro Bus

665 Franklin Ave NE

St. Cloud .....251-7433

www.stcloudmtc.com

Please see our ad on page 59  
and coupon page 87

## CABLE TELEVISION

Charter Communications



Live Sports

**1-800-581-0081**

Cable TV • Digital Cable  
• High Speed Internet

www.charter.com

Please see our ad under Internet

## CAR STARTING

ALL CARE TOWING

"WE'RE PULLIN' FOR YOU."

- STARTING SERVICE
- RECOVERY
- ROAD EMERGENCY
- LOCAL/LONG DISTANCE
- DOOR UNLOCKING SERVICE

**ALL  
CARE  
TOWING, INC.**

24 HOUR SERVICE

253-5203

TOWING PROFESSIONALS

CENTRALLY LOCATED FOR QUICK RESPONSE

1100 N 4th St • St. Cloud

11000000000000000000

## Andy's Towing

MasterCard **251-5691** VISA

675 NE Crescent St., St. Cloud

- Car Starts • Unlocking Car Doors
- Towing • Damage Free Wheel Lift



11000000000000000000

## CELLULAR PHONES

### Captain Ron's Wireless World

Free phones available!

1601 Division St.

St. Cloud .....202-0291

1100 4th Ave S

St. Cloud .....654-8998

Crossroads Center

St. Cloud .....253-2700

www.captainrons.net

### Personal Communications

2820 2nd Street S

St. Cloud .....258-5555

Crossroads Center

St. Cloud .....258-5600

421 9th Ave. N

St. Cloud .....230-7220

Please see our ad this page

Improve your networking power

**AT&T Wireless** authorized dealer

**NEXTEL** COMMUNICATIONS

258-5555  
2820 2nd St. S, St. Cloud

Personal Communications 258-5600, Crossroads Center, St. Cloud  
230-7220, 421 9th Ave. N., St. Cloud

## CHIROPRACTORS P.C.

### Hjort Chiropractic Offices

3700 W. Division St

St. Cloud .....251-3450

Please see our ad this page  
and our coupon page 85

### MINNESOTA CHIROPRACTIC

#### NEW Chiropractic Technology

Proven results with the Pro-Adjuster

- Advanced Technology Analysis/Evaluation
- Adjustment/Treatment
- 21st Century Technology
- Problem area detection
- Insurance accepted

Close to Campus!

Keeping you Active in Life!

**Dr. Jon B. Peterson**

2611 Clearwater Road  
St. Cloud

320-656-0200

email: mnchiropractic@charterinternet.net



"Studies Breaking your back? Let us help!"

\* 100% coverage for auto or work injuries

\* We accept: Medica, Health Partners, Preferred One, BCBS, Blue Select, Mayo, UCare, & Most Other Insurances.

www.hjortchiropractic.com

#### Massage Therapist on staff

Convenient location - Corner of Division Street - Hwy. 15 Near Crossroads  
Day, Evening & Weekend Hours **251-3450**

## CHURCHES

### Crossroads Christian Church

710 Sundial Drive

Waite Park .....230-5301

www.crossroadschurch.info

## CHURCHES-CATHOLIC

### Christ Church Newman Center

"The Catholic Church on Campus"

396 1st Ave S

St. Cloud .....251-3260

www.stcloudstate.edu/~newman/

Please see our ad this page

### Christ Church

## Newman Center

396 First Avenue South



"the Catholic Church on Campus"

251-3260

Weekend Liturgy:  
Sunday 9 am, 11:15 am, & 8 pm

## CHURCHES-LUTHERAN ELCA



### University Lutheran Church of the Epiphany

390 4th Ave South, St. Cloud

Phone: (320) 252-6183

email: lcm@stcloudstate.edu

Worship Sundays  
10:30 a.m. & 7:00 p.m.  
Bible Study Sundays  
11:45 a.m.

A Campus Ministry and a Reconciled in Christ congregation of the ELCA serving SCSU for 76 years  
11000000000000000000

## CHURCHES-LUTHERAN

### Lutheran Student Fellowship

201 4th Street S

St. Cloud .....259-1577

www.geocities.com/lstf\_scsu

Please see our ad this next page

## CHILD CARE

### Lindgren Child Care Center

Engineering & Computer #122 SCSU

St. Cloud .....308-3296

www.stcloudstate.edu/~ccc

**Lutheran Student Fellowship**  
L.C.M.S.

"Take the starburst survey- your chance to sound off!"

**Pro-life pregnancy counseling & information**

Bible Study & Other Activities  
Call for Days & Times

**Barb Herding, D.C.E.**  
**259-1577**  
201 4th St. S. Across from SCSU Campus  
LSF@STCLOUDSTATE.EDU www.geocities.com/lst\_scsu

**COMPUTER**

**Digital Majik**  
4170 W. Division St  
St. Cloud .....230-7525

**COPIES**

**Copies Plus**  
Atwood Center, SCSU  
St. Cloud.....308-3759  
www.stcloudstate.edu/~atwood/copies.html  
Please see our coupon page 85

**COUNSELING/SEXUAL ASSAULT**

**CENTRAL MINNESOTA SEXUAL ASSAULT CENTER**  
15 Riverside Drive NE • St. Cloud, MN 56304-0435  
Serving Stearns, Benton, Sherburne & Wright Counties  
The Center provides support counseling, advocacy, information and referrals to men, women and children who have experienced any type of sexual violence. Our services are FREE and CONFIDENTIAL.  
If you or someone you know has been sexually assaulted, call 251-HELP or 1-800-237-5090 (24 hrs) (4357) 10729316887

**CREDIT UNION**

**Affinity Plus Credit Union**  
Atwood Center, SCSU Campus  
St. Cloud .....308-5474  
www.affinityplus.org  
Please see our ad this page

**CLINICS MEDICAL**

**CENTRACARE CLINIC**  
Health Plaza: 229-4917  
1900 CentraCare Circle, St. Cloud

**Heartland: 251-1775**  
1520 Whitney Court, St. Cloud

**Women & Children: 654-3630**  
1900 CentraCare Circle, St. Cloud  
www.centracare.com

**CENTRACARE Clinic**  
10220315469

**Kinko's Copy Centers**  
2423 Division St  
St. Cloud .....259-1224  
www.kinkos.com  
Please see our ad this page

2423 West Division St. Cloud MN 259-1224  
M-F 6-10, Sat 9-7, Sun 10-10

BLACK AND WHITE IS FREE. IN COLOR IS \$0.10 PER PAGE.

1195116320201

www.kinkos.com

**AFFINITY PLUS**  
FEDERAL CREDIT UNION

- Free Checking
- Student Visa®
- Free Online Banking
- STAR Bank-by-Phone
- Computer Loans
- Student Loans

A152 Atwood Memorial Center  
St. Cloud, Minnesota 56301  
www.affinityplus.org  
(320) 308-5474

103030109971

**HealthPartners**

Clinic Appointments: (320) 253-5220 Urgent Care - available 24 hours  
Clinic Hours: 7:30AM - 5PM Call: (320)259-2400  
24-Hour Emergencies: (320)259-2400 800-551-0859  
Pharmacy Hours: Monday-Friday 5PM-8PM  
Call: 259-7321 Saturday 8:30AM-12 Noon

1245 15th St. N. St. Cloud, MN 56303

**HealthPartners**  
Central Minnesota Clinics

**SCSU STUDENT HEALTH SERVICES**  
*Convenient, Confidential Care*

Same or Next Day Appts. for Most Health Needs  
Many Insurances Accepted  
Medical Clinic/Pharmacy • Hill Hall

308-3193 AAAHC Accredited

1095116320201

**DENTIST**

**River City Dental**  
1201 Maine Prairie Road  
St. Cloud .....252-6233  
Please see our ad next page

**COFFEE HOUSES**

**Meeting Grounds**  
Miller Learning Resource Center.....654-9333  
14 5th Ave S. St. Cloud.....202-8880  
Downtown St. Joseph.....363-1011  
Inside Byerly's St. Cloud.....252-4112

**COSTUMES**

**Invincible Costume**  
512 W. St. Germain  
St. Cloud .....253-2240

**DRUG ABUSE INFO/TREATMENT**

**SCSU Health Services**  
Hill Hall-SCSU Campus  
St. Cloud.....308-3191  
www.stcloudstate.edu/~healthsv  
Please see our ad under Alcohol Info & Treatment

## Your Friendly... Family Dentistry!



We accept most insurance plans  
Emergency care available

New Patients Welcome!

• Dr. Braunreiter • Dr. McBroom



252-6233

1201 Maine Prairie Rd  
St. Cloud

110203 1430R



Opportunity Manor Inc.

*Working together to  
make a difference!*

- ❖ A progressive provider of residential services
- ❖ Opportunity for personal growth as you contribute to the lives of people with disabilities.
- ❖ Provide support and training to children and/or adults
- ❖ Receive hands on experience in the Human Service field

Contact Becka at 258-3479  
or email (beckak@cloudnet.com)  
for career opportunities  
or fax your resume to 240-8527

*Where there is no such thing as  
a disability, only opportunity.*

EOE/AA

102203/1430R

If you're looking for full time or part time work, Bernick's may have just the opportunity you're looking for. We provide our team members with personal and professional growth opportunities through training and development. At Bernick's we deliver quality products to our customers and support the community in which we serve.

## THE BERNICK COMPANIES

801 Sundial Drive  
Waite Park, MN 56387  
Email: [hr@bernicks.com](mailto:hr@bernicks.com)

EOE/AA

See job postings at SCSU Student Employment Center



My strength  
lies within me...  
in my knowledge...my skills...my experience.

► I GROW STRONGER EVERY DAY.

I WORK FOR MANPOWER.



**MANPOWER**

St. Cloud (320) 251-1924 • Toll Free (800) 321-5411  
[www.us.manpower.com](http://www.us.manpower.com)

We find the best in everyone and put it to work. ◀◀

## EMPLOYMENT

### Aria Communications

717 W. St. Germain  
St. Cloud ..... 258-2700  
*Please see our ad this page*

### The Bernick Companies

801 Sundial Drive  
Waite Park ..... 252-6441  
[www.bernicks.com](http://www.bernicks.com)  
*Please see our ad this page*

### Manpower

425 E St Germain, Suite 103  
St. Cloud ..... 251-1924  
[www.us.manpower.com](http://www.us.manpower.com)  
*Please see our ad this page*

### MEYER ASSOCIATES TELESERVICES

11 North 6th Ave., St. Cloud

(only 5 blocks from SCSU campus)

Hiring Line: 259-4050

[www.callmeyer.com](http://www.callmeyer.com)

Excellent part-time student employment



**ARIA** has the PERFECT job for STUDENTS!

Great Pay & Flexibility

Do some of the best  
Telefundraising and membership  
renewals in the industry.

OR  
Work in our Handwriting  
Department raising funds  
for worthy organizations!



717 West St. Germain St.  
Downtown St. Cloud  
258-2700

**ARIA**  
COMMUNICATIONS

e-mail: [hr@ariacommunications.net](mailto:hr@ariacommunications.net)

### Opportunity Manor

1139 Franklin Ave  
Sauk Rapids ..... 258-3479  
*Please see our ad this page*

## FINANCIAL AID

### MN Army National Guard

1710 8th Street N

St. Cloud .....255-4238

www.1-800-go-guard.com

Please see our ad this page

## FLORISTS/RETAIL

### Blooming Creations

308 4th Ave NE

Waite Park.....257-ROSE

Please see our ad this page

### NORTHSIDE FLORAL

Your full service florist

Servicing St. Cloud for over 20 years

Area Wide Delivery

FTD Gold Circle Award Florist

251-4733 Northside Floral

1245 11th Ave. N. St. Cloud

www.ftdfloristsonline.com/northsidefloralstcloud

Fresh Or Silk Home of the Low Cost Wedding

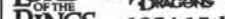
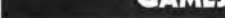
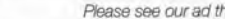
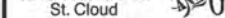
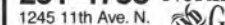

## You & the job that'll help you through college.

In the Minnesota Army National Guard you can have it all. You can work or go to school full-time, and still have time for a social life.

For more information call:

**255-4238 or 202-6488**

www.1-800-GO-GUARD.com



102203/16881

## Blooming Creations

Where quality comes first.



- 10% Student Discount
- Flowers for Holidays, Birthdays,
- Anniversaries & Weddings
- Gifts • Balloons • Stuffed Animals • Candy
- Local & Worldwide Delivery

**320.257.ROSE (7673)**

308 4th Ave. NE, Waite Park, MN  
(Located North of Crossroads Center on 3rd street)

Get your online discount at [www.bloomingcreationsmn.com](http://www.bloomingcreationsmn.com) and enter code: Student

Teleflora



### Rosewood Nursery & Floral

1112 Washington Memorial Drive

St. Cloud .....253-5771

527 Pincone Road

Sartell .....251-2761

www.rosewoodfloral.com

Please see our ad this page

### St. Cloud Floral

515 W. St. Germain

St. Cloud .....251-3093

www.stcloudfloral.com

Please see our ad this page

## FURNITURE

### Fifth Avenue Sleep Center

119 5th Avenue; Downtown

St. Cloud .....253-1339

Please see our ad page 73

### Furniture Clearance Center

631 Lincoln Ave NE

St. Cloud .....253-0976

Please see our ad this page

## GAMES

### UTOPIA GAMES

We pay \$5 for Magic Collection Weekly tournaments-Call for info



1354 15th Ave. SE  
St. Cloud • 202-1048



Furniture even college students can afford!

Guaranteed lowest prices



- Bedrooms
- Futons
- Sofas
- Chairs
- Dining rooms
- Decor

**Furniture CLEARANCE CENTER**

**253-0976**

631 Lincoln Ave. NE • St. Cloud, MN



**St. Cloud Floral** TRADITION OF EXCELLENCE SINCE 1912

Close to SCSU We Deliver

**251-3093**

1-800-251-3093

Teleflora

515 W St. Germain - Downtown  
Next to Mexican Village

Exceptional Quality & Design for every occasion



**ROSEWOOD**  
Nursery & Floral

Open 7 days a week

St. Cloud  
320-253-5771

1112 Washington Mem. Drive

Sartell • 320-251-2761 • 527 Pine Cone Road

www.rosewoodfloral.com





# "Ultimate" Circle of Fitness

\$28 a month/Plus tax

- No fitness evaluation fee
- No contracts
- No sign-up costs

Corporate Rate

\$25 a month/plus tax

Student Rate

\$15 a month/plus tax

College and High School Students

\* Reach your fitness GOALS

\* Start FEELING BETTER about yourself

We're open to Men - Women - Children

(Circle is run by Fitness Instructors)

300

Limited Members

33rd Ave So./Plaza West  
Different from all the rest

Strength training stations change monthly!

Scheduled Time Slots • Call for Scheduling times • Walk-Ins Welcome  
• 28 Minute circle Training Time • 14 Timed Stations

Hours: 5am to 9pm  
7 days a week

1-320-252-FITT  
(3488)

Larry Rohde Please leave a message. Will call back a.s.a.p.

## HEALTH CLUBS

**ANYTIME FITNESS**

St. Cloud's FIRST and ONLY  
24-HOUR Health Club.

230-8383

Call For Student Specials

### Ultimate Circle of Fitness

44 33rd Ave. S.

St. Cloud.....252-3488

Please see our ad this page

## HOCKEY EQUIP.

### Hockey Zone Minnesota

80 33rd Ave S

St. Cloud.....251-7012

www.hockeyzonemn.com

## INTERNET

Charter Communications



Live Sports

1-800-581-0081

Cable TV • Digital Cable  
• High Speed Internet

www.charter.com

Please see our ad next page

## JEWELERS/RETAIL

### DJ Bitzan Jewelers

Crossroads Center

St. Cloud.....251-4812

www.DJBitzan.com

Please see our ad page 66

### JF Kruse Jewelers

220 Waite Ave S

St. Cloud .....253-4755

www.JFKrusejewelers.com

Please see our ad this page

### Robert's Fine Jewelry

Crossroads Center

St. Cloud.....253-8750

www.robertsfinejewelry.net

Please see our ad page 66

## LAUNDRY

### Kipp's Laundry

1001 9th Ave South

St. Cloud.....251-9720

Please see our ad this page

J. F. Kruse  
JEWELERS

Our Business is Personal.™

12 Month  
Interest-free  
Financing



Student  
Discount With  
SCSU ID

Featuring Finelli\* and other exquisite designers, or custom create your own! Guaranteed best diamond prices. Let us be your personal jeweler!

320-253-4755

220 Waite Ave. S., St. Cloud  
(one block South of Cashwise in Copper Court)  
www.JFKrusejewelers.com

10.22.1754

OPEN 7 DAYS  
8 AM - 10 PM  
Drop-off Service

Newly Remodeled!

All new equipment!

kipp's  
LAUNDRY

251-9720

(4 blocks from Campus)  
Corner 9th Ave. S &  
10th St., St. Cloud





## MAGAZINE SUBSCRIPTIONS

Save! Save! Save! Save!

University Subscription Service  
Choose from over 500 popular magazines  
Save up to 80% or MORE with a  
**MONEY BACK GUARANTEE**  
www.elsmag.com or 1-888-USS-1213

102203/14859

## MESSAGE

### Hjort Chiropractic Offices

3700 W. Division St

St. Cloud .....251-3450

Please see our coupon page 85

## MARKET RESEARCH

### National College Research Bureau

330 Old Country Road

Mineola, NY .....516-248-6355

Please see our ad this page



NATIONAL COLLEGE  
RESEARCH  
BUREAU

330 OLD COUNTRY ROAD  
MINEOLA, NY 11501

**516-248-6355**

102203/14833

## MOTEL



- New Indoor Pool
- Jacuzzi Suites
- Whirlpool, Sauna
- Meeting Rooms
- Close to SCSU
- Deluxe Continental Breakfast
- HBO & Sports Channels

We offer a  
10% SCSU  
Discount

BY EXPERT HOTELS  
"It's more than just a  
room... it's comfort."  
comfortinn.com  
Junction of Hwy 15 & 23,  
4040 S. 2nd St., St. Cloud

**251-1500**

Toll Free • Dial "1" &  
Then ... 800 228-5150

## MOVERS

### Auto Excellence Plus

659 Hwy 10 S

St. Cloud .....240-1424

Please see our ad under Automotive

# "Charter's my front row seat for Husky Hockey."

— Nick, St. Cloud

## 1-800-581-0081

### Choose Charter.

HIGH-SPEED INTERNET  
DIGITAL CABLE TV



## Charter COMMUNICATIONS®

A WIRED WORLD COMPANY™

102203/15191

## MOVIE THEATERS

### Crossroads Discount Theaters

230 3rd Ave N

St. Cloud ..... 253-4328

www.stcloudtimes.com/movies

### Parkwood 18

Movie Information

1533 Frontage Road N

Waite Park ..... 253-4328

www.stcloudtimes.com/movies

## MUSICAL INSTRUMENTS

### BRIDGE OF HARMONY



NEW & USED MUSICAL  
INSTRUMENTS

DISCOUNT PRICES • SALES  
SERVICE • RENTAL

WE BUY USED INSTRUMENTS  
& EQUIPMENT.

Your One-Stop Pro Shop

19th 7th Ave. S., Downtown St. Cloud  
320-252-0511 or 800-642-5541

102203/14702

## Al's Music

Committed to the Families  
of Central Minnesota in  
Education, in the Arts and  
in Business.

al's  
music

- Band & Orchestra Instruments
- Pianos & Keyboards
- Drums & Percussion
- Guitars & Amps
- Rentals
- Printed Music
- Lessons

Complete In-Store  
Repair Service

Open: M-F 9:30-8:00, Sat. 9:30-4:30

Call  
**253-1131**

609 East Saint Germain • St. Cloud  
alsmusic@cloudnet.com • alsmusicstcloud.com

## MUSIC/RETAIL

### CD Warehouse

2958 Division St. Suite 2B

St. Cloud ..... 203-9509

www.cdwarehousemn.com

### THE ELECTRIC FETUS

THE  
ELECTRIC  
**fetus**  
ST. CLOUD

- Compact Discs • Beads
- Blank Tapes • Clothing
- Posters • Jewelry •
- Audio Accessories •
- Smoking Accessories
- We buy and sell used  
CD's, DVD's, LP's &  
Pre-recorded Videos
- Our CD's are  
competitively priced

Open Mon.- Fri. 10-9, Sat. 10-8, Sun. 11-6  
28 5th Ave. S. Downtown St. Cloud 251-2569  
www.electricfetus.com

Please see our coupon page 87

## PAINTBALL

### CROSSFIRE PAINTBALL

**Good, clean dirty fun!**

- 3 minutes from campus
- Only local field
- Home of the SCSU Paintball Club
- 6th year in St. Cloud

Great for floor &  
frat activities!



**253-5630** www.crossfire-paintball.com

## Diamond Engagement Rings

Platinum and Gold • Ideal Cut Diamonds

SCSU STUDENT  
DISCOUNTS

Central Minnesota's  
Jeweler

CROSSROADS  
CENTER

www.djbitzan.com

Mon-Fri 10 am - 9pm

Sat 10 am - 6 pm

Closed Sundays

D.J. BITZAN  
jewelers

320-251-4812

TOLL FREE 1-888-600-4367

50 DOWN - TWELVE MONTH INTEREST FREE FINANCING

*With this  
Ring...*

*The most  
brilliant  
diamonds  
in the world  
are at  
Robert's Fine  
Jewelry*

Ask about our  
**0%**  
Financing  
and  
Student  
Discount

*Robert's*  
fine jewelry  
Unique. Distinct. Brilliant.

CERTIFIED GEMOLOGISTS

THE LAZARD DIAMOND<sup>®</sup>  
Located near Target in Crossroads Center • 253-8750 www.robertsfinejewelry.net  
Monday-Saturday 10 a.m.-9 p.m. • Open Sundays 11 a.m.-6 p.m.

## PHARMACIES

### SCSU HEALTH SERVICE PHARMACY

Your On-campus Drugstore  
We Fill Student Prescriptions,  
From SCSU Or  
Your Home Doctor

We Can Transfer Existing Prescriptions  
From Your Current Pharmacy

We Bill Over 40 Insurance Plans.

Great Prices On Prescriptions And Over  
The Counter Products Too!!



**308-4852**

AAAH  
Accredited

## PHOTO FINISHING/RETAIL

sales • service • repair

CAMERA  
TRADER

13 1ST AVE N  
WAITE PARK, MN 56387

PROFESSIONAL ONE HOUR PHOTO

(320) 252-9402

FAX (320) 253-6805

ctrader@aol.com

photo • digital • new & used equipment.



PEPSI

20 FL OZ

# Employment/Volunteer Opportunities



**be fun.**



**Go where the action is.**  
 Escape to excitement and entertainment.  
 Liven up your life with **Up Next**, your weekly guide to fun. Every Thursday.

Your Place To **Be Fun.**

**ST. CLOUD Times**  
 Your Place To Be.  
[www.sctimes.com](http://www.sctimes.com)

**You & the job that'll help you through college.**



Join the team that will help you get your college degree. In the Minnesota Army National Guard you can have it all. You can work or go to school full-time, and still have time for a social life.



For more information, Call:  
**255-4238 or 202-6488**

[www.1-800-GO-GUARD.com](http://www.1-800-GO-GUARD.com)



**Opportunity Manor Inc.**  
*Working together to make a difference!*

- ◆ A progressive provider of residential services
- ◆ Opportunity for personal growth as you contribute to the lives of people with disabilities.
- ◆ Provide support and training to children and/or adults
- ◆ Receive hands on experience in the Human Service field

Contact Becka at 258-3479 or email ([beckak@cloudnet.com](mailto:beckak@cloudnet.com)) for career opportunities or fax your resume to 240-8527

EOE/AA  
*Where there is no such thing as disability, only opportunity.*

102203 16299

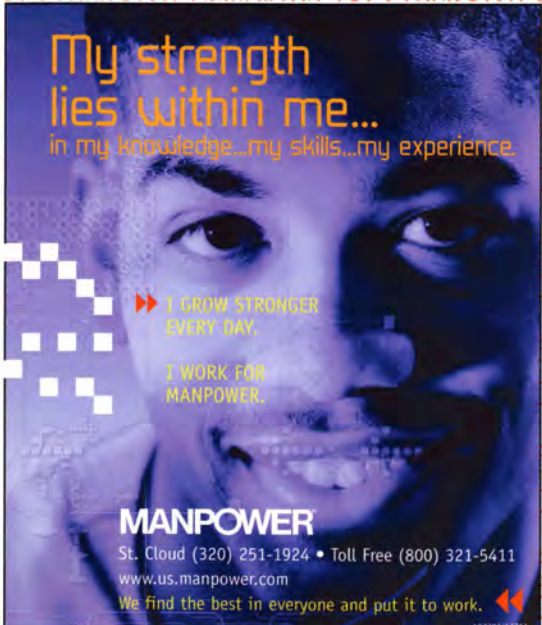

**My strength lies within me...**  
 in my knowledge...my skills...my experience.

- ▶▶ I GROW STRONGER EVERY DAY.
- I WORK FOR MANPOWER.

**MANPOWER**  
 St. Cloud (320) 251-1924 • Toll Free (800) 321-5411  
[www.us.manpower.com](http://www.us.manpower.com)  
 We find the best in everyone and put it to work. ▶▶

102203 14751

**ST. CLOUD STATE UNIVERSITY**  
*A tradition of excellence and opportunity*

**just get there!**

**Caring... Convenient... Confidential.**



**Your Health Comes First With Us...**



Information..... 308-3191  
 Appointments..... 308-3193  
 Pharmacy..... 308-4852  
 ADAPT and Health  
 Promotion..... 308-4850

**ST. CLOUD STATE UNIVERSITY**  
*A tradition of excellence and opportunity*  
[www.stcloudstate.edu/healthservices](http://www.stcloudstate.edu/healthservices)  
 091302.5581.22

**ENRICH YOUR LIFE**  
*by Discovering the World!*

St. Cloud State University  
 Center for International Studies  
 Phone: 320.308.4287  
 Web: [www.stcloudstate.edu](http://www.stcloudstate.edu)  
 Email: [instudy@stcloudstate.edu](mailto:instudy@stcloudstate.edu)

**ST. CLOUD STATE UNIVERSITY**  
*A tradition of excellence and opportunity*

**TCF. Your Bank On Campus.**

- FREE TCF Campus Card Checking (with an SCSU Campus Card)
- FREE TCF order custom SCSU checks
- FREE SCSU sweatshirt with your first deposit
- FREE TCF<sup>®</sup> Check Card\*
- TCF<sup>®</sup> Totally Free Online<sup>SM</sup> Banking\*\*



**TCF Atwood Center • 252-6105**

*Other Locations to Serve You:*

- TCF St. Cloud Downtown • 660 Mall Germain
- TCF St. Cloud West • 200 25th Ave. S.
- TCF St. Cloud West Cub • 250 33rd Ave. S.
- TCF St. Cloud East Cub • 1001 4th St. S.E.



©2003 TCF National Bank, Member FDIC. \*No annual fee. No per transaction fee for Visa<sup>®</sup> system check card purchases or for ATM transactions at TCF EXPRESS TELLER<sup>®</sup> ATMs (a TCF EXPRESS TELLER<sup>®</sup> ATM is identified by the name TCF on it). Transaction fees may apply in other circumstances - refer to the TCF Services and Prices Brochure for details. \*\*No fee for TCF<sup>®</sup> Totally Free Online. Additional fees apply for bill payment and other services with TCF Preferred Online<sup>SM</sup>. Fees subject to change. [www.tcfexpress.com](http://www.tcfexpress.com)

**ACADEMICS**  
*First*

**Dedicated to Preparing Students for Leadership and Academic Excellence**

Services provided by Multicultural Student Services

- Multicultural Academic Support Center: Academic services for students, EB B121 (320) 308-3976
- Mentoring Program: Making the transition to college, EB B121 (320) 308-3976
- Athletes for Success in the Classroom: Academic support for student athletes, Dr. Richard R. Green House, 809 4th Ave. So. (320) 308-5392
- Multicultural Tutoring Program: Tutorial services for students of color, Dr. Richard R. Green House, 809 4th Ave. So. (320) 308-5392
- Multicultural Activities Center: Programming and events planning, AMD 137 (320) 308-3003

137 ATWOOD CENTER  
 720 4TH AVE. SO • ST. CLOUD  
 320.308.3003  
<http://www.stcloudstate.edu/~mss>

**ST. CLOUD STATE UNIVERSITY**  
*A tradition of excellence and opportunity*

# SCSU UNIVERSITY BOOK STORE

36 Years of service to the community  
with service & used books.

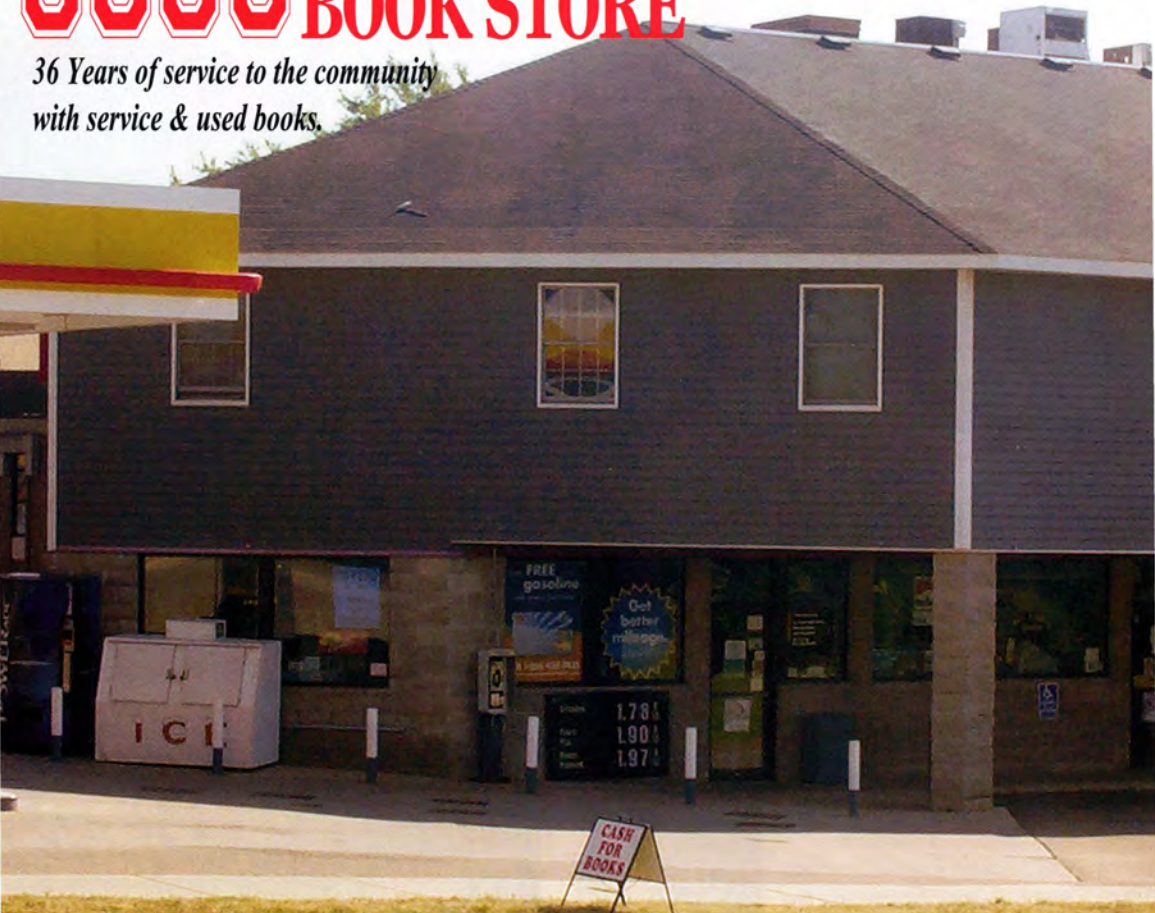

## BEST SELECTION OF:

- Used And New Textbooks
- Apparel
- Gift Items
- Supplies

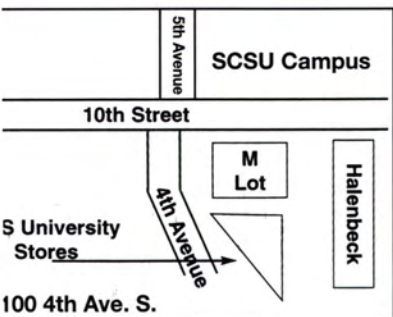

## 251-0061

web: [scsubookstore.com](http://scsubookstore.com)

email: [scsubookstore@scsubookstore.com](mailto:scsubookstore@scsubookstore.com)



We buy  
books  
for  
more  
\$\$\$  
and  
Sell for  
Less!

**CONVENIENCE:**

- Open 7 Days A Week
- 7a.m.-9 p.m.
- Free Parking

*We continuously buy back books regardless of where you bought them or what school you used them at.*

*Our local warehouse provides you with*

***FAST IN STOCK SERVICE.***

*Buy books direct from our website.*

# Get the card...

## CAMPUS CARD OFFICE

Campus Card Office  
Atwood Memorial Center  
320-308-1683



Campus Food Service Location  
Off-Campus Vendors  
Vending Machines  
Campus Retail Locations  
Laundry Machines  
Copies  
Computer Lab Printing  
Husky Bookstore

## TCF BANK

Atwood Memorial Center  
320-252-6105

Lost, stolen or damaged cards will be replaced for a service fee of \$10. The SCSU Campus Card is the property of St. Cloud State University and is non-transferable. Immediately report lost or stolen cards to the card office at 320-308-1683.

**ST. CLOUD STATE UNIVERSITY**  
*A tradition of excellence and opportunity*



Students can get their  
free card at the Campus  
Card office located in the  
northwest corner on the  
main floor of Atwood  
Memorial Center.

the SCSU  
**Campus**  
CARD



# Area businesses proud to support SCSU!

We have one of the **biggest** selection of futons!



Delivery & Set up available

Financing also available

**FIFTH AVENUE SLEEP CENTER**  
119 South 5th Avenue • St. Cloud 253-1339

Hours: Mon-Fri 9-6  
Sat 9-5, Sun 12-5

Close to SCSU Campus! • Serving SCSU for over 25 years

102203 17240

## Your Friendly... Family Dentistry!



We accept most insurance plans  
Emergency care available

New Patients Welcome!

• Dr. Braunreiter • Dr. McBroom



252-6233

1201 Maine Prairie Rd  
St. Cloud

102203 14837

*...I thee Wed*  
Declare your love everlasting, as it's circle symbolizes your unending love, so may a ring attest to your fidelity.

The most brilliant diamonds in the world are at Robert's Fine Jewelry

Ask about our **0%** Financing and Student Discount

*Robert's* fine jewelry Unique. Distinct. Brilliant.

CERTIFIED GEMOLOGISTS

Located near Target in Crossroads Center • 253-8750 • www.robertsfinejewelry.net  
Monday - Saturday 10 a.m.-9 p.m. • Open Sundays 11 a.m.-6 p.m.

000010867

Made Fresh Rise Fresh



GET THE DOOR. IT'S DOMINO'S.™

**Mega deal**  
LARGE Pizza\* with your choice of toppings **\$8.99**

\*X-large \$2 more \*Deep dish extra  
No double portions  
not valid on 2XTuesdays

EXPIRES 5/31/04 CODE 1



waiter park 253-8520  
save rapids 251-4885  
st. cloud 259-1900

Offer at participating stores only. Customer pays sales tax.

102203 15196

# Area businesses proud to support SCSU!

## DIAMOND ENGAGEMENT RING SPECIALISTS!



Let our expert sales staff show you Central Minnesota's finest selection of diamond rings. No pressure, no hype, no gimmicks—just beautiful diamonds and fantastic service!

### SCSU STUDENT DISCOUNTS

CROSSROADS CENTER

**D.J. BITZAN**  
*jewelers*

320-251-4812

TOLL FREE 1-888-600-4367

www.djbitzan.com



## SCSU Campus Special

One Large  
One Topping Pizza

**\$6.99**

Exp. 9/30/04



**OPEN LATE!**

We accept credit/debit cards

**St. Cloud/  
SCSU**

**253-5858**

**Sauk Rapids  
East St. Cloud**

**203-8989**

**Free Delivery**



# "Ultimate" Circle of Fitness

**\$28 a month/Plus tax**

- No fitness evaluation fee
- No contracts
- No sign-up costs

\*\*\*\*\*  
**Corporate Rate**  
\$25 a month/plus tax

**Student Rate**  
\$15 a month/plus tax

College and High School Students

\* Reach your fitness GOALS

\* Start FEELING BETTER about yourself

We're open to Men - Women - Children

(Circle is run by Fitness Instructors)

**300**  
Limited Members

33rd Ave So./Plaza West  
Different from all the rest

Strength training stations change monthly!

Scheduled Time Slots • Call for Scheduling times • Walk-Ins Welcome  
• 28 Minute circle Training Time • 14 Timed Stations

Hours: 5am to 9pm  
7 days a week

1-320-252-FITT

Larry Rohde <sup>(3488)</sup> Please leave a message. Will call back a.s.a.p.





## PHYSICIANS

### SCSU STUDENT HEALTH SERVICES

*Convenient, Confidential Care*  
**Same or Next Day Appts. for  
Most Health Needs**

**Many Insurances Accepted**

Medical Clinic/Pharmacy • Hill Hall

   **308-3193** 

## PIZZA

### DiMaggio's Pizza

28 14th Ave NE  
St. Cloud.....529-8888  
[www.dimaggiospizza.com](http://www.dimaggiospizza.com)  
*Please see our ad page 78 & coupon page 89*

### Domino's Pizza

1501 1st St S. St. Cloud.....259-1900  
226 Benton Dr N Sauk Rapids....251-4885  
36 Division St. Waite Park.....253-8520  
[www.dominos.com](http://www.dominos.com)  
*Please see our ad page 77 & coupon page 85*

### Gary's Pizza

1350 15 Ave SE St. Cloud ....253-2725  
268 2nd Ave S Waite Park....251-0115  
101 7th St N Sartell.....203-9669  
17 N College Ave St. Joseph 363-7261  
*Please see our ad page 78 & coupon page 87*

## HOUSE OF PIZZA

19 5th Ave; Downtown  
St. Cloud.....252-9300  
*Please see our ad page 79 & coupon page 85*

## LITTLE CAESAR'S PIZZA

12th & Division  
St. Cloud .....251-0257  
*Please see our ad page 78*

### Papa John's Pizza

2423 Division St. Cloud.....253-5858  
21 Benton Dr Sauk Rapids...203-8989  
*Please see our ad page 76 & coupon page 87*

### Pizza Hut

4185 Division St. St. Cloud.....253-2368  
129 7th Ave S. St. Cloud.....255-5500  
319 Benton Dr N, Sauk Rapids....253-5086  
[www.rsvpizza.com](http://www.rsvpizza.com)  
*Please see our ad this page*

## SAMMY'S PIZZA RESTAURANT & LOUNGE

58 W. Division St  
St. Cloud .....252-4540

### Sarpino's Pizzeria

2848 2nd Street S, Heritage Market  
St. Cloud .....202-8888  
[www.sarpinos.com](http://www.sarpinos.com)  
*Please see our ad page 78 & coupon page 89*

Order online at  
**WWW.RSVPZZA.COM**

**MEDIUM PIZZA  
DEAL**

**DORM SPECIAL**

when ordering online use  
coupon code "MDWD"

2-medium  
1-topping Pizzas

2-medium  
1-topping Pizzas  
10 wings  
5 breadsticks  
2-liter of soda

for  
**\$10<sup>99</sup>**

for  
**\$18<sup>99</sup>**

4185 West Division - St. Cloud  
320-253-2368

129 South 7th Ave - St. Cloud  
320-255-5500

319 North Benton - Sauk Rapids  
320-253-5086



# CAMPUS SPECIALS

## Campus Special

One Large One Topping Pizza

**\$6<sup>99</sup>**



Exp. 9/30/04

code 699

## One Large Cheese Pizza & An Order Of Breadsticks

**\$9<sup>99</sup>**



Exp. 9/30/04

code LCB

## One Large One Topping & Cheese Sticks

**\$11<sup>99</sup>**



Exp. 9/30/04

code FC

## PICK 3 Choose 3 Of Your Favorite Toppings On Large Pizza

**\$8<sup>99</sup>**



Exp. 9/30/04

code CSP3

## Two Large One Topping

**\$13<sup>99</sup>**



Exp. 9/30/04

code CS13

## One Large One Topping & An Order Of Papa's Chicken Strips

**\$12<sup>99</sup>**



Exp. 9/30/04

code CS12

## MUNCHIES

Add Two Sides To Any Pizza Order

**\$8<sup>99</sup>**

Choose from Cheese Sticks, Breadsticks, & Chicken Strips



Exp. 9/30/04

code MUNC



Better Ingredients.  
Better Pizza.

## PAPA JOHN'S VALUE MENU

### PIZZAS

	Small	Large	Extra Large
<b>CHEESE PIZZA</b> .....	6.99	10.99	12.99
<b>ONE TOPPING</b> .....	7.99	12.49	14.49
<b>GARDEN SPECIAL™</b> .....	9.99	15.49	17.49
Mushrooms, Black Olives, Green Peppers & Onions			
<b>ALL THE MEATS™</b> .....	9.99	15.49	17.49
Pepperoni, Ham, Bacon, Sausage & Ground Beef			
<b>THE WORKS™</b> .....	9.99	15.49	17.49
Pepperoni, Ham, Onions, Italian Sausage, Mushrooms, Green Peppers & Black Olives			
<b>ADDITIONAL TOPPINGS</b> .....	.99	1.49	1.79

### EXTRAS AND SOFT DRINKS

<b>CHEESESTICKS</b> .....	4.99
A great tasting blend of Papa John's fresh dough, 100% real cheese, and our Special Garlic Sauce	
<b>BREADSTICKS</b> .....	3.99
Delicious oven-baked sticks with plenty Papa John's Special Sauce, Cheese Sauce, and Pizza Sauce	
<b>PAPA'S CHICKENSTRIPS</b> .....	4.99
White meat breast fillets, baked crisp and golden brown. Perfect for dipping in Buffalo Hot Sauce, Honey Mustard or Tangy Barbecue Sauce.	
<b>CINNAMON PIE</b> .....	3.49
<b>EXTRAS</b> .....	50
Extra Peppercorns, Special Garlic Sauce, Cheese Sauce, Pizza Sauce, Ranch, BBQ Sauce, Honey Mustard or Buffalo Hot Sauce.	
<b>Coca Cola® Classic, Cherry Coke®, Sprite®, Or Diet Coke®</b>	
12 oz. Cans 79¢ Two Liter \$2.19 Six Pack \$3.99	

### 2ND PIZZA DEAL



	Small	Large	Extra Large
	5.99	7.99	8.99

Equal Or Smaller Size With Equal Or Fewer Topping

Customer pays all applicable sales tax.

All checks subject to a 25¢ service charge. Check address must match delivery address.

### TOPPINGS

<b>Ham</b>	<b>Bacon</b>
<b>Black Olives</b>	<b>Pepperoni</b>
<b>Anchovies</b>	<b>Green Peppers</b>
<b>Italian Sausage</b>	<b>Extra Cheese</b>
<b>Jalapeno Peppers</b>	<b>Sausage</b>
<b>Mushrooms</b>	<b>Ground Beef</b>
<b>Banana Peppers</b>	<b>Onions</b>
<b>Pineapple</b>	

**FREE DELIVERY**

**WE ACCEPT CREDIT/DEBIT CARDS**



St. Cloud/SCSU

**253-5858**

Sauk Rapids/East St. Cloud

**203-8989**

Made Fresh  
Rise Fresh

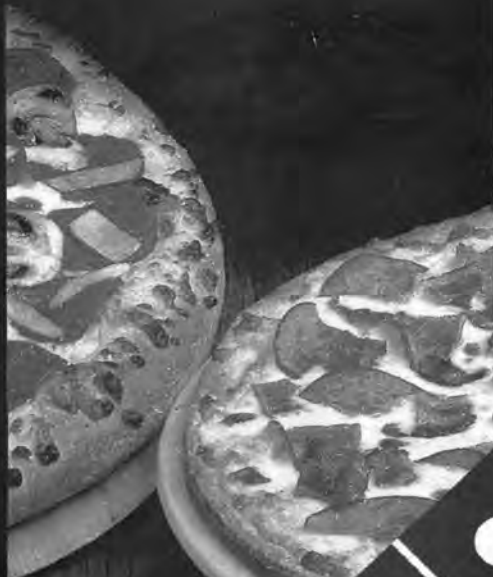

# Specials

Large one-topping pizza\*  
& order of breadsticks **\$7.99**

\*Deep dish extra  
\*not valid on 2xTuesdays

EXPIRES  
5/31/04  
CODE 1

## 2xTuesdays

Buy a Large one-topping pizza for  
**\$9.99**, (or any pizza at regular price)  
Receive 2nd Pizza of equal or lesser  
value **FREE!**

\*Deep dish extra

EXPIRES  
5/31/04  
CODE 2

## Mega deal

Large Pizza\* with your  
choice of toppings **\$8.99**

\*X-large \$2 more \*Deep dish extra  
\*No double portions  
\*not valid on 2xTuesdays

EXPIRES  
5/31/04  
CODE 3

## Pizza & pop

Large three-topping pizza\*  
& 2 Liter of pop **\$12.99**

Coke®, Diet Coke®, Sprite® or Mello Yello®  
\*Deep dish extra \*X-large \$2 more  
\*not valid on 2xTuesdays

EXPIRES  
5/31/04  
CODE 4

waite park 253-8520

Serving Westwood area & St. Joseph

saw rapids  
251-4885

Serving East St Cloud & Sartell

st. cloud 259-1900

Serving West St Cloud & Campus

GET THE DOOR.  
IT'S DOMINO'S.™

Domino's  
Pizza

Valid at participating stores only. Customer pays sales tax.



MAKIN' IT THE WAY  
YOU LIKE IT!  
FREE DELIVERY!

**GARY'S** *Pizza*

FREE Delivery! Open Late Night



Check out  
our coupon  
in this  
directory



*Special* **LARGE**  
**ONE ITEM PIZZA**  
**2-LITER BOTTLE OF POP**  
**& 1/2 LOAF OF GARLIC**  
**CHEESE BREAD**

**\$13<sup>50</sup>** **FREE DELIVERY**

**253-2725**  
1350 15th Ave. SE, St. Cloud

Waite Park • 251-0115 Sartell • 203-9669  
St. Joseph • 363-7261

LARGE 14"  
1-TOPPING  
& 1/2 loaf cheese bread  
**\$9.99**

X-LARGE 16" \$8.99  
1-TOPPING

**PIZZA**  
**DiMaggio's**  
**PASTA**

Open Late!  
**529-8888**  
**FAST FREE DELIVERY**  
www.dimaggiospizza.com

**PREGNANCY**

**Lutheran Student Fellowship**  
201 4th Street S  
St. Cloud ..... 259-1577  
www.geocities.com/lst\_scsu  
Please see our ad under Churches/Lutheran

**Planned Parenthood**  
1411 W. St. Germain, Suite 106  
St. Cloud ..... 252-9504  
www.ppmstd.org  
Please see our ad under Birth Control

**Pregnancy Resource Center**  
Midtown Square, Suite 302  
St. Cloud ..... 253-1962  
www.preghelp.com

**SCSU Health Services**  
Hill Hall-SCSU Campus  
St. Cloud ..... 308-3193  
www.stcloudstate.edu/~healthsv  
Please see our ad under Birth Control

**SCSU WOMEN'S CENTER**

*Are you facing a crisis pregnancy?*

We are a non-profit organization.

We provide confidential options, counseling and referral services including information on abortion providers.

**WOMEN'S CENTER**  
**ST. CLOUD STATE UNIVERSITY**

Monday-Friday  
8AM-4:30PM  
320-308-4958  
On campus: Colbert House North

New location!  
Corner of 5th Ave. & 6th Street.

**RADIATOR**

**Master Radiator**  
426 Division  
Waite Park ..... 253-7040  
www.masterstc.com  
Please see our ad under Automotive Service

**Sarpino's**  
Pizzeria  
*Authentic Italian*  
*Gourmet Pizza & Pasta*

We Love St. Cloud

Large 3  
Topping Pizza

**\$8<sup>43</sup>**



fresh  
**FAST**  
**FREE DELIVERY**

320-202-8888

2848 2nd St. South • Heritage Market  
www.sarpinos.com  
\$15 minimum delivery order

**HOT**  
**\$4** *N READY*

- Carry out or delivery
- Limit 10 pizzas
- \*7 minimum delivery
- No waiting

**Medium Cheese or Pepperoni Pizza**  
**Every Wednesday-Saturday**  
**11AM-10PM**

**Little Caesars**  
**251-0257**  
**12th & Division**  
**St. Cloud**

## RELATIONSHIPS

Central MN Task Force on Battered Women  
 St. Cloud .....253-6900  
*Please see our ad under Abuse*

## RESTAURANT

**Ace Bar & Café**  
 423 E. St. Germain  
 St. Cloud .....251-0232  
*Please see our coupon page 89*

**Bo Diddley's Deli**  
 St. Cloud  
 216 6th Ave S.....255-9811  
 129 25th Ave S.....252-9475  
 1501 Northway Drive.....255-1500  
 St. Joseph  
 19 N. College Ave.....363-7200  
*Please see our coupon page 85*

ERBERT & GERBERT'S

**We Deliver!**  
**Erbert & Gerbert's**  
 253-9963  
 8 N 5th Ave., Downtown St. Cloud  
[www.erbertandgerberts.com](http://www.erbertandgerberts.com)

*Please see our ad page 80*

**Great Times Bistro**  
 921 W St Germain  
 St. Cloud .....252-7125

**Ground Round Restaurant**  
 2621 Division St  
 St. Cloud .....252-7321  
*Please see our ad page 81 & coupon page 85*

**House of Pizza**  
 19 5th Ave; Downtown  
 St. Cloud.....252-9300  
*Please see our ad this page & coupon page 85*

**Mexican Village**  
 509 W. St. Germain; Downtown..252-7134

**Mexican Village II**  
 20 25th Ave. S St. Cloud .....253-8000  
*Please see our ad this page*

**Poorboys Sandwich Co.**  
 26 5th Ave S; Downtown  
 St. Cloud .....255-0000  
 e-mail: [poorboys@astound.net](mailto:poorboys@astound.net)  
*Please see our ad page 87*

**Sawatdee Thai Restaurant**  
 800 W. St. Germain, Downtown  
 St. Cloud ..... 240-1454  
*Please see our coupon page 87*

# SCSU & House of Pizza



## Two Great Traditions!

**SOME THINGS JUST  
GO TOGETHER!**

**Pizza • Pasta • Hoagies  
Salads • Lunch • Dinner  
Late Night**



**Locally owned for 39 years**

**Taste The St. Cloud Tradition!**



DINE IN - TAKE OUT - OPEN 11 AM DAILY

**252-9300** FAST DELIVERY

5th Ave. South, Downtown St. Cloud  
 Across from the Redisson

## STUDENTS

Check out our  
coupon in this  
Directory!

Open 11 am  
7 days a week.

The  
"House"  
Happy Hour  
Mon.-Fri. 5-7  
Free Pizza &  
Drink Specials

**DINE IN • TAKE OUT • DELIVERY**



**Voted #1 Mexican  
Restaurant in St. Cloud!**



Celebrate  
your  
birthday  
with us &  
receive a free  
meal &  
dessert!



**Authentic enchiladas, fajitas  
& chimichangas!**

**Refreshing margaritas - choose from one  
of our 12 premium tequilas!**

**252-7134** Downtown St. Cloud  
**253-8000** 25th Ave, St. Cloud

# Erbert & Gerbert's®

SUBS CLUBS

**Our sandwiches are always made to order with the highest quality meats, cheeses, fresh vegetables and, of course, real Hellmann's Mayo on our famous fresh baked bread. Enjoy!**

## Favorite Subs

Original French or Honey Wheat Sub Bread or Fresh Sliced Wheat Bread.

- The Comet Morehouse** . . . . . 3.60  
Lean Ham, provolone cheese, lettuce, tomato, mayo.
- The Halley's Comet** . . . . . 3.60  
Prime Roast Beef, lettuce, tomato, and mayo.
- The Borak** . . . . . 3.60  
An extra special Tuna Salad with onions and celery, topped with lettuce, tomato and sprouts.
- The Boney Billy** . . . . . 3.60  
Real Turkey Breast, sprouts, lettuce, tomato and mayo.
- The Tappy** . . . . . 3.60  
Capicola Ham, Genoa Salami, provolone cheese, lettuce, tomato, onion, oregano and a special oil & vinegar dressing.
- The Jacob Bluefinger** . . . . . 3.60  
Vegetarian with double the provolone cheese, avocado, lettuce, tomato, sprouts and mayo.

## Beverages

- Soda Pop  
Large . . . . . 1.19  
Medium . . . . . .99  
Small . . . . . .89  
Bottled Soda . . . . . 1.29  
Bottled Water . . . . . .95  
Milk . . . . . .65  
Fruitopia . . . . . 1.29

## Add To Your Sandwich

- Deli Pickle (sliced) . . . . . .85  
Avocado . . . . . .50  
Hot Peppers . . . . . .50  
Bacon . . . . . .50  
Extra Meat . . . . . 1.30  
Extra Cheese . . . . . .85  
Extra Veggies . . . . . .65

## On The Side

- Our Famous Deli Pickle . . . . . .85  
Hot Soup . . . . . 1.90 / 2.90  
Chips . . . . . .85

## For The Ride

- Cookie . . . . . .89  
Day Old Bread . . . . . .80

## Specialties & Clubs

Original French or Honey Wheat Sub Bread or Fresh Sliced Wheat Bread.

- The Shortcake** . . . . . 4.60  
Double Ham, provolone cheese, lettuce, tomato, mayo.
- The Comet Candy** . . . . . 4.60  
Prime Roast Beef, lean Ham, provolone cheese, lettuce, tomato, mayo, and Dijon mustard.
- The Flash** . . . . . 4.60  
Capicola Ham, Genoa Salami, lean Ham, provolone cheese, lettuce, onion, tomato, oregano, mayo, and our oil & vinegar dressing.
- The Tullius** . . . . . 4.60  
Double Roast Beef, provolone cheese, onion, lettuce, tomato, mayo.
- The Gif** . . . . . 4.60  
Lean Ham, real Turkey Breast, provolone cheese, lettuce, tomato, mayo.
- The Narmer** . . . . . 4.60  
Real Turkey Breast, avocado, provolone cheese, lettuce, tomato, sprouts, mayo.
- The Geeter** . . . . . 3.90  
Chopped Seafood mixed with bacon, topped with lettuce, tomato, sprouts and mayo.
- The Pudder** . . . . . 2.70  
PB & J - creamy peanut butter with strawberry jam or grape jelly.

**We Deliver!**  
just 35¢  
per sandwich  
(Limited Delivery Area)

## Box Lunch Favorites

A perfect solution to your next business meeting or event.

Box Lunches include one of our "Favorite Subs" on fresh baked Original French or Honey Wheat sub bread, 1/2 giant pickle, bag of chips, gourmet cookie, mustard, mayo, knife and napkin.

## Catering to You

We offer a variety of catering options for your business lunches, parties or special events.

- Box Lunches
- Party Subs
- Party Platters

Call 24 hours ahead and we'll deliver what you need at the time you need it. If it's last minute, call anyway and we'll see what we can do.

**Erbert & Gerbert's**  
SUBS CLUBS

www.erbertandgerberts.com

## Combo It!

Purchase any sub or club and make it a Combo with Chips or Soup and a Medium Soda  
Soup Combo add 2.59  
Chip Combo add 1.59

St. Cloud:  
8 North 5th Ave.  
**253-9963**

Mon-Sat: 10:30am to 2am  
Sun: 11am to 12:30am



# Great Food, Great Friends, Great Times!

Join us 7 days a week • 9-midnight • 1/2 price all bar drinks

## Monday

**FREE** Taco Bar \$1.50  
Domestic bottle beer 4-7 pm

## Tuesday

Buy one get one **FREE**  
1/2 lb. Burgers  
*(ask your server for details)*

## Thursday

10¢ Wings  
22 oz.  
Long Island Ice Teas  
\$2.99 14 flavors  
Bar Bingo 5-7 pm  
& 9-11 pm

## Sunday

**FREE** Chili  
with every alcoholic beverage  
purchase  
Watch the game on  
10 screens!



**NEWLY  
REMODELED**

**252-7321**

2621 W. Division St., St. Cloud, MN

**Dine-in • Take out • Catering**

Look for  
our coupon  
in this  
directory!

## SCREEN PRINTING/EMBROIDERY

### Fitzharris Ski & Sport

105 7th Ave S  
St. Cloud ..... 251-2844  
[www.fitzharrissports.com](http://www.fitzharrissports.com)

### Screaming Eagle Promotions, Inc.

516 W. St. Germain; Downtown  
St. Cloud ..... 202-7700  
[www.screamingeagle1.com](http://www.screamingeagle1.com)

## SEXUAL ASSAULT

### Central MN Sexual Assault Center

15 Riverside Drive NE  
St. Cloud ..... 251-4357  
*Please see our ad under Counseling*

## SKATEBOARDS

### The Youth Shelter Supply

4128 2nd St. S  
St. Cloud ..... 656-7773  
[www.theyouthsheltersupply.com](http://www.theyouthsheltersupply.com)

## SKIING EQUIPMENT & RENTAL

### Fitzharris Ski & Sport

105 7th Ave S  
St. Cloud ..... 251-2844  
[www.fitzharrissports.com](http://www.fitzharrissports.com)

## SNOWBOARDS

### Fitzharris Ski & Sport

105 7th Ave S  
St. Cloud ..... 251-2844  
[www.fitzharrissports.com](http://www.fitzharrissports.com)

### Out & About Gear

Across From Marshall Field's in 3rd  
Street Plaza  
St. Cloud ..... 251-9036  
[www.outnaboutgear.com](http://www.outnaboutgear.com)

### The Youth Shelter Supply

4128 2nd St. S  
St. Cloud ..... 656-7773  
[www.theyouthsheltersupply.com](http://www.theyouthsheltersupply.com)

# poorboys

*Sandwich Co.*

Traditional Half

#1 The Poorboy Baked ham, Swiss, & Mayo (no veggies).....\$5.56 ... \$2.78

### CLASSIC COLD CUT SUBS

Cold Cut Subs Come With Lettuce, Tomato, And Mayo

- #2 Smoked Turkey, Bacon and Swiss ..... \$8.24 ... \$4.63
- #3 Salami, Capicola and Provolone ..... \$8.24 ... \$4.63  
With onion, Italian dressing, and seasonings
- #4 Roast Beef and Provolone ..... \$8.24 ... \$4.63
- #5 Smoked Turkey With cucumber and alfalfa sprouts.....\$6.94 ... \$3.70
- #6 BLT ..... \$6.94 ... \$3.70
- #7 Baked Ham and Swiss ..... \$6.94 ... \$3.70
- #8 Veggies, Swiss and Provolone all with lettuce, tomato, & mayo. \$6.94 ... \$3.70

### TOASTED SUBS

Toasted Subs Come With Lettuce, Tomato, And Mayo

- #9 Tuna Salad With cucumbers and sprouts ..... \$8.24 ... \$4.63
- #10 Roasted Chicken and Provalone With Buttermilk Ranch ..... \$8.24 ... \$4.63
- #11 Smoked Turkey, Baked Ham and Swiss ..... \$8.24 ... \$4.63
- #12 Salami, Capicola and Provolone ..... \$8.24 ... \$4.63  
With onion, Italian dressing, and seasonings
- #13 Roast Beef and Provolone ..... \$8.24 ... \$4.63
- #14 Toasted BLT ..... \$6.94 ... \$3.70
- #15 Baked Ham and Swiss ..... \$6.94 ... \$3.70



**255-0000**

Open late seven days a week

**Open 10 am till Late Night**

26 5th Ave. S., St. Cloud, MN

Fax orders to: **255-0001**

## STUDENT SERVICES

### Multicultural Student Center

Atwood Center, SCSU Campus

St. Cloud ..... 308-3003

[www.stcloudstate.edu/~mss](http://www.stcloudstate.edu/~mss)

Please see our ad this page

### SCSU Center For International Studies

Lawrence Hall, SCSU Campus

St. Cloud ..... 308-4287

[www.stcloudstate.edu/~instudy/](http://www.stcloudstate.edu/~instudy/)

Please see our ad this page

## TANNING

### Captain Ron's Tanning

Only On-Campus Tanning Salon

1100 4th Ave S

St. Cloud ..... 654-8998

[www.captainrons.net](http://www.captainrons.net)

Please see our coupon page 87

### Harbor Lights Tanning

69 10th Ave. S

Waite Park ..... 240-1285

Please see our coupon page 87

### Malibu Tan

212 6th Ave S

St. Cloud ..... 255-1900

Please see our coupon page 85

### Ocean Breeze Tanning

240 2nd Ave S

Waite Park ..... 654-2777

### Ocean Breeze Tanning 2

88 33rd Ave S

St. Cloud ..... 255-1712

Please see our coupon page 85

### Soleil Bronze Tanning Spa

234 Pinecone Rd S

Sartell ..... 203-TANS

40 14th Ave NE

St. Cloud ..... 251-9191

3701 W Division

St. Cloud ..... 259-6682

[www.soleilbronze.com](http://www.soleilbronze.com)

Please see our coupon page 89

### The Tan Line

1001 9th Ave South

St. Cloud ..... 252-4463

Please see our ad this page

ENGLAND • FRANCE • GERMANY

## ENRICH YOUR LIFE

by Discovering the World!

St. Cloud State University  
Center for International Studies  
Phone: 320.308.4287  
Web: [www.stcloudstate.edu](http://www.stcloudstate.edu)  
Email: [instudy@stcloudstate.edu](mailto:instudy@stcloudstate.edu)

CHILE • COSTA RICA • CZECH REPUBLIC

AUSTRALIA

ST. CLOUD STATE UNIVERSITY  
A tradition of excellence and opportunity

# ACADEMICS

Just

Dedicated to Preparing Students for Leadership and Academic Excellence

Services provided by Multicultural Student Services

- Multicultural Academic Support Center: Academic advisors for students, EB 8121 (320) 308-3976
- Mentoring Program: Making the transition to college, EB 8121 (320) 308-3976
- Athletes for Success in the Classroom: Academic support for student athletes, Dr. Richard R. Green House, 809 4th Ave. S (320) 308-5192
- Multicultural Tutoring Program: Tutorial services for students of color, Dr. Richard R. Green House, 809 4th Ave. S (320) 308-5192
- Multicultural Activities Center: Programming and events planning, AMC 137 (320) 308-3003

320 308 3003  
<http://www.stcloudstate.edu/~mss>  
ST. CLOUD STATE UNIVERSITY

## THE TAN LINE sun studio

"YOUR PASSPORT TO THE SUN"

### Student Discounts

- Buy by the minutes or by the session
- 10 Beds Available
- 10 Minute Bed Available

252-4463 Convenient Hours

Above Kipp's Laundry  
Corner of 9th Ave. & S 10th St.  
(4 blocks from Campus) St. Cloud

10220300000018529

## Jeff's TATTOO

Total Body Piercing PROFESSIONAL

STERILE SINCE 1967 PRIVATE

Artists: Judy, Erik, Justin - Master Piercer: Jeff  
Health Dept. Licensed - Hours: Noon-8 pm M-Sat.  
"Come to the name people have trusted for years!"

724 33rd Av N St. Cloud  
Toll Free 1-877-464-1110  
320-654-1520  
[www.jefftattoo.com](http://www.jefftattoo.com)

## TATTOOING

### Cloud Nine Tattoo

714 W. St. Germain

St. Cloud ..... 251-3888

[www.cloud9tattoo.com](http://www.cloud9tattoo.com)

*Please see our ad this page*

### Jeff's Tattoo & Body Piercing

724 33rd Ave N

St. Cloud ..... 654-1520

*Please see our ad page 82*

### Rising Phoenix Tattoo

16 21st Ave S

St. Cloud ..... 255-7305

[www.rising-phoenix.com](http://www.rising-phoenix.com)

*Please see our ad this page*

### Twisted Tattoo

805 W. St. Germain St.

St. Cloud ..... 240-6966

## TAXICABS

### Yellow Cab

2600 7th St N

St. Cloud ..... 251-5050

## TOWING

### All-Care Towing Inc.

1100 6th Street North

St. Cloud ..... 253-5203

[www.allcaretowing.com](http://www.allcaretowing.com)

*Please see our ad next page*

### Andy's Towing

675 NE Crescent

St. Cloud ..... 251-5691

*Please see our ad next page*

\$5 Off With College ID



CLOUD 9 TATTOO  
& BODY PIERCING

251-3888

Convenient Downtown Studio Location  
714 St. Germain St. W, St. Cloud

Award Winning Artists  
Full Service Professional Body Piercing  
[www.cloud9tattoo.net](http://www.cloud9tattoo.net)

From the mild to the  
**extreme**  
(0221.1680)

## Talent & Experience You Can Trust

Largest  
selection of  
body jewelry

Male &  
female staff

St. Cloud's  
most  
experienced  
tattooists  
& piercers  
on staff



(320) 255-7305

16- 21<sup>st</sup> AVE S., ST. CLOUD, MN

[www.rising-phoenix.com](http://www.rising-phoenix.com)



## Notes

---



---



---



---



---



---



---



---



---



---

## TRAVEL AGENCIES

### BURSC TRAVEL

Specializing in Student & Group Travel  
• TOURS • CRUISES • AIRLINE • AMTRAK  
• SPRING BREAK TRIPS  
• FOREIGN CURRENCY • TRAVELERS CHEQUES  
"Serving Travelers Since 1956"

www.burschtravel.com  
2800 W. Division • St. Cloud  
**251-3180**

## VIDEOS/ DVDS

CD Warehouse  
2958 Division St. Suite 2B  
St. Cloud ..... 203-9509  
www.cdwarehousemn.com



6th Ave. & Division  
Downtown St. Cloud  
**320-251-6604**

Videos, DVDs, games for sale & rent  
PS2 & Xbox Game Systems  
7 Day Rentals  
Rental Rewards  
Always Free Popcorn

## VOLUNTEER OPPORTUNITIES

The Good Shepherd Community  
1115 4th Avenue N  
Sauk Rapids ..... 252-6525  
e-mail: jodi@shepherdnet.org

## Did You Know...

- That the word "verb" is a "noun"
- There are more collect-calls on Father's Day than any other day of the year

# 24 HOUR TOWING

CAR STARTING • UNLOCKING CAR DOORS  
DAMAGE FREE WHEEL LIFT TOWING



Radio Dispatched • Enclosed Storage Lot  
Flat Bed Service

## ANDY'S TOWING

# 251-5691



675 NE Crescent St.

St. Cloud  



# ALL CARE TOWING, INC.

"WE'RE PULLIN' FOR YOU!"



- STARTING SERVICE
- DOOR UNLOCKING SERVICE
- ROAD EMERGENCY
- LOCAL/LONG DISTANCE
- RECOVERY
- COMMERCIAL/RESIDENTIAL

Safe & Courteous  
Towing Professionals  
Ace Towman Award Winner  
Towing Industries  
Most Prestigious Service Award

24 HOUR SERVICE

# 253-5203

www.allcaretowing.com

CENTRALLY LOCATED FOR QUICK RESPONSE  
• 1100 N 6TH ST • ST. CLOUD





SUBS • POCKETS • GYROS • SOUP • BEER • WINE

**MONDAY NIGHT IS COLLEGE NIGHT**

- 5! Tap Beer 6-10PM • Open Stage
- 100% Payback Cribbage Tourney
- Cribbage Hands Deal for Cash & Prizes

6th Ave. & Division-4 blocks from campus

**FREE SANDWICH**

With purchase of sandwich of equal or greater value.

One per coupon  
Not valid w/deliveries  
Excluding Party Subs



Expires: 05/30/04

**Domino's Pizza Student Special  
One Topping Pizza**

Waiter Park  
253-8520

Medium..... **\$4.99\***  
OR  
Large..... **\$6.99\***  
OR  
Xtra Large..... **\$8.99\***



Sauk Rapids  
251-4885

**259-1900**  
**1507 1st St. S.**  
**St. Cloud**

\*Deep Dish Extra. Coupon not valid with any other offer. Offer valid with Coupon only. Valid at participating stores only. Prices may vary. Customer pays sales tax. Our drivers carry less than \$20

Expires 5/31/04



**Ocean Breeze  
TANNING**

240 2nd Ave S • Waite Park  
654-2777

Hours:  
Weekdays 8am-9:30pm  
Weekends 9am-5:30pm  
88 33rd Ave S • St. Cloud  
255-1712

Enjoy  
**ONE FREE**  
Tanning Session

New Customers First Visit  
Must Present Student ID  
Valid at Ocean Breeze Tanning Only  
Not valid with any other offer or discount  
expires 5-31-04

**210 min.**  
for \$19<sup>00</sup>

Must Present Student ID  
Valid at Ocean Breeze Tanning Only  
Not valid with any other offer or discount  
expires 5-31-04

102203.16290

**HJORT CHIROPRACTIC P.A.**

**\$10 off**

*"NEW"  
Patients  
Welcome*

*One hour massage session*

Convenient location - Corner of Division Street - Hwy. 15 Near Crossroads  
Day, Evening & Weekend Hours **251-3450**

FC24-032201



**Copies Plus**

**10 FREE** B&W  
Copies

1 2 3 4 5 6 7 8 9 10

•Digital Copier •Digital Color Copier •Design Center •Resume Service •Transparencies •Class Notes •Fax Machine •Binding

**Phone: 308-3759 Fax: 308-4796**  
**Located Atwood Memorial Center, SCSU.**

Limit one per customer. Expires 5/15/04

102202.13473



**252-7321**

2621 W. Division St., St. Cloud

**FREE**

**Cinnamon Dipper Dessert**

With purchase of any Regular-Priced Entrée

Must present coupon when ordering. One coupon per customer.

Not valid with any other discount. Exp. 5/31/04

1022000000000000



212 6th Ave. S  
St. Cloud  
(Next to Downtown  
Movies Etc.)  
**255-1900**

102203.15484

**\$5.00 off**  
tanning package  
of 200 minutes or more  
20 minute beds

Not valid with other offers. Exp. 5-30-04

**15% off**  
any one lotion

Not valid with other offers. Exp. 5-30-04

Serving St. Cloud's  
Favorite Pizza Since 1964



**252-9300** FAST DELIVERY

**Dine In • Take Out • Delivery**

Large 1 topping  
&  
2 Liter of Soda **\$9.99**

Expires May 2004 • PICK UP OR DELIVERY ONLY  
Tax & Delivery Not Included • 1 Offer Per Order.

**FREE** Garlic Cheese  
Bread with  
\$20 Purchase

Expires May 2004 • DINE IN • PICK UP • DELIVERY  
Tax & Delivery Not Included • 1 Offer Per Order.



**Waite Park**  
(serving Westwood area & St. Joseph)  
**252-8520**

**Sauk Rapids**  
(serving East St. Cloud & Sartell)  
**251-4885**

**St. Cloud**  
(serving West St. Cloud & campus)  
**259-1900**



**Hjort  
Chiropractic**



*Ocean Breeze*  
**TANNING**



 **Copies Plus** 

PIZZA · PASTA · WINGS · SALADS · HOAGIES



**252-9300**

PIZZA · PASTA · WINGS · SALADS · HOAGIES



## COUPON GOOD FOR 1 FREE RIDE

Studying Late? Need a Ride to work or home?  
Call Metro Plus Dial-A-Ride for curb-to-curb service.

It's as easy as 1 - 2 - 3

1. Call 252-1010 for details and to make a reservation.
2. Only \$1.30 per ride.
3. Relax while our drivers take you where you need to go.

**METRO plus**  
Dial-A-Ride

Metro Plus Dial-A-Ride, a late night and Sunday, shared ride bus service in the cities of St. Cloud, Sauk Rapids, Sartell and Waite Park.

Expiration date: 12/31/03

10220314841

THE  
**efetus**  
ST. CLOUD

28 5th Avenue South  
251-2569

**15%**

**OFF Entire Purchase**  
Excludes sale items and cigarettes

Our CD's are  
competitively  
priced!

New/Used CD's  
Body Jewelry  
Incense/Beads  
Clothing Gifts  
Buy & Sell Used  
CD's, DVD's & LP's

Hours: M-F 10 am-9 pm  
Sat. 10 am-8 pm  
Sun. 11 am-6 pm

Not valid with other offers.  
Excludes sale items & cigarettes

Must present coupon at the time of purchase. Expires 5/31/04

[www.efetus.com](http://www.efetus.com)



*Harbor Lights  
Tanning*

69-10th Ave So  
Waite Park, MN  
320-240-1285  
(2 blks north of Menards)

**\$5.00 OFF Any  
Package of 150  
Minutes or more!**

Not valid with other offers  
Coupon Expires 5/31/04

**First Visit FREE**  
(UP TO 20 MINUTES)  
when you purchase the  
Intro 60 minutes for  
**ONLY \$8.99!!**

New Customers ONLY!  
Coupon Expires 5/31/04

**PAPA JOHN'S**

St. Cloud/SCSU 253-5858  
Sauk Rapids & East St. Cloud  
203-8989

We accept credit/debit cards • Free Delivery

**SCSU Campus Special**  
One Large One Topping Pizza  
**\$6.99** Code 699



Exp. 9/30/04

Coupon cannot be combined with any  
other offer

Offer valid with coupon only  
Valid at participating stores only

**One Large One Topping  
& an order of Papa's  
Chicken Strips**  
**\$12.99** Code CS12



Exp. 9/30/04

Coupon cannot be combined with any  
other offer

Offer valid with coupon only  
Valid at participating stores only

**SCSU Campus Special**  
One Large One Topping Pizza  
**\$6.99** Code 699



Exp. 9/30/04

Coupon cannot be combined with any  
other offer

Offer valid with coupon only  
Valid at participating stores only

**One Large One Topping  
Pizza & Cheese sticks**  
**\$11.99** Code FC



Exp. 9/30/04

Coupon cannot be combined with any  
other offer

Offer valid with coupon only  
Valid at participating stores only

**Captain Ron's**  
**Tanning Salon**

Closest to Campus  
"SCSU's Tanning Headquarters"  
We are located next to Halenbeck Hall

• Huge Beds 10 & 20 minute lay down  
• Stand-up Sun Capsule

**3 FREE Tans** w/the purchase of 10 Sessions  
**654-8998**

**Hot Lamps!**

Limit One Coupon per person. Offer Expires September 1, 2004. Not valid with other offers.

**GARY'S PIZZA #1 Value**

St. Cloud.....253-2725

**MEDIUM 2 ITEM + 1/2 LOAF  
CHEESE BREAD  
\$10.99**

**FREE DELIVERY**

\*Exp. 5/31/04 Not valid with any other coupon or offer.  
Must mention coupon when ordering.

**GARY'S PIZZA #1 Value**

St. Cloud.....253-2725

**LARGE 1 ITEM  
\$7.91**

**FREE DELIVERY**

\*Exp. 5/31/04 Not valid with any other coupon or offer.  
Must mention coupon when ordering.

**SAWATDEE**  
Thai It. You'll Like It!

**\$3 Off**

The purchase of two lunch buffets

Voted  
"Best Thai Restaurant"  
by Minnesota Monthly

**SAWATDEE**  
240-1454  
800 W. St. Germain  
Downtown St. Cloud

Expires 5/30/04. Eat in only. Cannot be combined with other discounts.

Captain Ron's  
  
Tanning Salon

**MTC**  
ST. CLOUD METROPOLITAN TRANSIT COMMISSION

**GARY'S**  **PIZZA**  
#1 Value  
St. Cloud.....**253-2725**

THE  
ELECTRIC  
**fetus**  
ST. CLOUD

  
**SAWATDEE**  
800 W. St. Germain, St. Cloud  
(320) 240-1135

  
*Harbor Lights  
Tanning*

**PIZZA**  
**PAPA JOHN'S**

**PIZZA**  
**PAPA JOHN'S**





102203/18101

**Sarpino's™**  
Pizzeria

Fresh Fast & **FREE Delivery 202-8888**  
2848 2nd St. S. Ste. 105 • Heritage Market • St. Cloud

Buy 1 Large 1 Topping  
Pizza & Get 1 Medium  
1 Topping Pizza

**FREE**  
**\$12.75**  
+Tax

**PARTY PACK**

2 Large 1 Topping Pizzas,  
1 Wings & Breadsticks

**\$17.00**  
+Tax

One coupon per person.  
Not valid with any other offer.  
Please mention coupon when ordering. Expires 5/31/04

One coupon per person.  
Not valid with any other offer.  
Please mention coupon when ordering. Expires 5/31/04

SCSU Hockey  
Televised  
Here!



Happy Hour  
4-7PM  
Weekdays Drink Specials.  
Free Meatballs.

423 E. St. Germain • 251-0232

**\$1 OFF**

Any Burger Platter

\* Does not include any  
other specials or meat raffle prices  
Exp. 5/31/04

**\$1 OFF**

Any Appetizer

\* Does not include  
any other discount  
Exp. 5/31/04

**SOLEIL BRONZÉ**  
TANNING SPA

An experience like no other...

State of the Art Equipment  
Rated Top 100 Tanning  
Salons in USA

**STUDENT DISCOUNTS**

Bronze Club | **\$24** toward  
**\$19.99** per month | 24 point package  
Unlimited tanning\* | **New clients only!**

\*see store for details

\*Cannot be combined with other discounts



**529-8888**

FAST FREE  
DELIVERY

www.dimaggiospizza.com



**X-LARGE  
2-TOPPING**

**\$9.99**

Expires 06/01/04

**LARGE  
1 TOPPING**

**\$6.99**

Expires 06/01/04

# be a party animal.



Check out Central Minnesota's new **official Web site for fun.**

Night life, music, concerts, movies, the arts and more.  
Search for a great restaurant or night club.  
Follow the daily "**Stubblog**," Stubby the Up Next Fun Hound's blog on life.

Check out **www.sctimes.com/entertainment.**  
Cause sometimes ya just wanna be a party animal.

[www.sctimes.com/entertainment](http://www.sctimes.com/entertainment)

ST. CLOUD  
**Times**  
*Your Place To Be.*

[www.sctimes.com](http://www.sctimes.com)

NIGHT SCENE | MUSIC REVIEWS | MOVIES/VIDEOS | DINING OUT | THE ARTS

The **ACE**  
*Bar & Cafe*  
ST. CLOUD, MINNESOTA

**Sarpino's**<sup>TM</sup>  
Pizzeria

PIZZA  
**DiMaggio's**  
PASTA

 **SOLEIL BRONZÉ**  
TANNING SPA

*An experience like no other...*

40 14th Ave NE, St. Cloud • 251-9191

243 Pinecone Rd., Sartell • 203-TANS

Coming Soon 3701 W. Division, St. Cloud • 259-6682

[www.soleilbronze.com](http://www.soleilbronze.com)

# Registration information

## REGISTRATION AT SCSU

At St. Cloud State University enrollment requests may be processed by accessing either the Online Registration and Student Information System ([www.stcloudstate.edu/registeronline/](http://www.stcloudstate.edu/registeronline/)) or the Touchtone Telephone Registration System (320-308-5288 or 800-657-3625). Both of these systems are briefly described below. Additional information can be found in the semester course schedule.

Before attempting to register, read all instructions regarding academic and procedural requirements. Office of Records and Registration personnel will answer registration procedure questions on the student registration "HELP" line, (320-308-3936) or through e-mail via the WebTeam link on the web pages.

## ONLINE REGISTRATION AND STUDENT INFORMATION SYSTEM

The Online Registration and Student Information System may be used to confirm an assigned registration time, add and/or drop classes, search for open classes, view a class schedule, view/change a local, permanent or billing address, and check for grades and holds. The system may be accessed through the SCSU home page at [www.stcloudstate.edu](http://www.stcloudstate.edu) and choosing "current students."

## TOUCHTONE REGISTRATION

Touchtone registration is one component of the Office of Records and Registration's voice response system. The voice response system will allow a student to add classes, drop classes, verify a class schedule, search for open classes and confirm an assigned registration time using a touchtone telephone.

There are no restrictions on how often the Touchtone Registration System may be accessed, but each call is limited to 10 minutes. After being connected to TTRS, if no entry is made within 45 seconds, the system will terminate the call.

## RESPONSIBILITIES

All financial, academic and other "holds" must be cleared before attempting to add or drop classes. It is important that all financial obligations are paid as soon as they become due. A late payment will mean a delay in accessing Touchtone or Online Registration.

Students will be held responsible for all transactions and adjustments made to their class schedule using Touchtone or Online Registration and all financial and academic consequences that result from that schedule.



**ERDAHL Chelsea L**  
431 Donnelly Dr NW Maple Lake (SO) 963-5682  
**Melissa M** 911 E Baker St S Joseph (PD) 363-8841  
**ERDMAN Lisa M** SBH (FR) 308-3537  
**ERDMAN Lisa M** SBH (FR) 308-3784  
**ERDMAN Tammy R** 1518 9th Ave S #307 (JR) 252-5371  
**ERENBERG Molly J**  
10112 Park Place Dr Monticello (JR) 952-239-4813  
**ERHARDT Jaclyn A** 5th (FR) 308-5291  
**ERICKSON Aaron E** CSH (FR) 308-4516  
**Adam R** CSH (SP) 308-3116  
**Adam R**  
Apt 306 1252 Washington Memorial Dr (SR) 230-3636  
**Ashlie M** 409 4th (SP) 308-2542  
**Barbara J** H1H Spt 6 (SO) 224-8105  
**Bethany M** 560 10th Ave S Apt 303 Waite Park (JR) 308-2334  
**Breanne D**  
7765 Jocelyn Ave S Cottage Grove (SO) 651-459-8983  
**Catherine M** SCSU C207 Shoemaker Hall (SO) 230-7240  
**David J**  
320 Park Meadows Dr Apt 203 Waite Park (SR) 266-1405  
**David P** 1475 River Ave S Sauk Rapids (GS) 251-5957  
**Debra K** 15329 142th St NE Foley (PD) 355-2496  
**Edward M** 706 SE Kilian Boulevard (SO) 203-9528  
**Emily M** SBH (FR) 308-3698  
**Harley D** 802 7th Ave SE Austin (JR) 507-433-6594  
**James E**  
11970 Burns Ave Apt 335 Saint Paul (SR) 493-2653  
**Janeke** 4742 County Rd 146 S Haven (SO) 259-9392  
**Jennifer A** 606 10th Ave S #202 Waite Park (JR) 229-7482  
**Jennifer L** 914 15th St N Sartell (FR) 229-4421  
**Jessica L** 403 7th Ave S Apt 4 (SR) 230-6037  
**Jessica L** 1270 Johnson Rd Apt 205 (SR) 230-6037  
**Jessie L** 531 Sunrise Ave Bird Island (SO) 308-2477  
**Katie A** 15679 700th Ave Albert Lea (JR) 507-852-3490  
**Keely B** 241 Ash Circle Sartell (SR) 230-1024  
**Kimberly F**  
7036 Boyd Ave Eden Prairie (SR) 952-937-0646  
**Laurie C**  
823 Heights Dr Coon Rapids (GR) 612-755-8765  
**Matthew H** SBH (FR) 308-2747  
**Matthew P** 5th (FR) 308-3548  
**Melissa A** 28112 65th Ave Litchfield (JR) 693-8803  
**Michael E**  
5300 58th St NE Monticello (JR) 612-295-4841  
**Michael J** 1027 7th Ave S (SR) 761-3604  
**Michael K** Ln (FR) 308-1204  
**Michelle J** 1526 9th Ave S Apt 105 (SO) 761-5031  
**Michelle R** 21157 151st St Princeton (SO) 229-3823  
**Natasha M** 1311 6th Ave S (JR) 229-3823  
**Nicholas L** MH (JR) 308-2764  
**Nicholas L** 9216 Riverview Dr Becker (FR) 763-251-4199  
**Rochelle M** 512 8th Av S (JR) 229-2952  
**Samuel D**  
4106 Upton Ave S Minneapolis (SO) 952-250-5897  
**Sarah P** MH (FR) 308-2638  
**Shannon J** SCSU 239 Mitchell Hall (JR) 252-3679  
**Shannon M** 29th (SR) 308-3703  
**Steven W** 2670 E Minnehaha Ave Maplewood (JR) 308-3544  
**Tammy L** (FR) 308-3544  
**Traci L** Apt 203 422 4th Ave S (GR) 654-8119  
**ERICSSON Dustin A** 836 20th Ave N (SR) 230-1740  
**Faith M** 1811 16th St SE Apt 17 (GR) 259-0094  
**Frank L** 1270 Johnson Rd Apt 205 (SR) 230-6037  
**ERIKSMOEN Amy L**  
3655 County Rd 4 Mound (FR) 701-756-6507  
**Britta J** 5th (FR) 308-3544  
**ERIKSON Anna M** 1700 Cherry Lane (FR) 259-2426  
**ERIKL Suzanne L**  
3655 County Rd 4 NE E Bethel (SR) 763-413-1195  
**ERIKENS Jeanne L**  
295 14 Ave SE Apt #204 (GR) 230-6299  
**Patrick R** SBH (FR) 308-2844  
**ERIKFITZ Theresa J** SBH (FR) 308-3434  
**ERLANDSON Eric**  
13116 Woodford Rd Richmond (GR) 597-4702  
**ERNE Todd M** Apt 59 1542 6th Ave S (PD) 255-5542  
**ERNESTI Crystal R** MH (FR) 308-2634  
**Justin R** 617 Roosevelt Rd (JR) 308-3811  
**ERNST Joyce A** SBH (FR) 308-3116  
**Kendall**  
1336 County Rd 9 NW Clearwater (SR) 763-878-2414  
**Lisa A** 821 8th Ave S (SR) 612-242-4061  
**ERNZER Shayne A**  
9625 Alvarado Lane N Maple Grove (GR) 612-494-0352  
**ERSTAD Nathan C**  
Shawcroft Lane N Mankato (JR) 507-625-1444  
**ERTAC Dizen M** (FR) 308-3621  
**Dogus HOH (FR)** 308-2442  
**ERTELT Ann M**  
1768 91st St NW Maple Lake (JR) 963-5704  
**Bridget E** SBH (FR) 308-4390  
**Ervin L** 337 48 83rd Ave N St Joseph (FR) 253-5044  
**ERTZ Nicholas D**  
505 12th St S Apt 302 (SR) 763-442-2411  
**ERVIN Naomi R** 224 4th Ave S (FR) 203-0642  
**ERWIN Jay T** 16475 133rd St Little Falls (SR) 308-5388  
**ESCHMANN Eric** 1735 13rd St Little Falls (SR) 308-5388  
**ESCHMANN Eric** 1735 13rd St Little Falls (SR) 308-5388  
**ESLICKER Daniel C**  
1700 Michigan Ave SE #506 (SR) 230-7106  
**ESPERUN Aliisa A**  
1315 27th St E Tulsa (JR) 918-742-6960  
**ESPERUN Aliisa A** Cedar (FR) 763-413-0723  
**ESPESETH Eric C** 505 12th St S Apt 302 (SR) 763-442-2411  
**ESSELMAN Jamie L**  
1281 16th St S Apt 303 Sauk Rapids (SO) 230-4647  
**Michael R** 555 SE 2nd Ave Milaca (SR) 308-2542  
**ESSLINGER Spencer A**  
1655 West Lake Park (GR) 515-451-4443  
**ESSMAN Brett A** 378 3rd Ave S Apt 202 (FR) 308-2542  
**ESTEP Lindsay R**  
5221 Kingswood Lane Hermanstown (SO) 218-729-5028  
**ESTES Aileen L** 1400 9th Ave S #304 (GR) 218-729-5028

**ESTRADA Eduardo**  
27 W 2nd St #5 Litchfield (SR) 693-2367  
**ESTREIN David M** Apt #502 1021 6th Ave S (SO) 252-5943  
**EVA M** #2021 Eureka Way Omara (SR) 532-3491  
**ESTWICK Tammy M** (PD) 255-4172  
**EVU Nuonyi E** Apt. #202 1450 9th Ave S (FR) 230-8402  
**ETHEN Cindy L**  
390 Park Meadows Dr Apt 301 Waite Park (JR) 229-2982  
**Jacob W** 22399 45th Ave (JR) 252-9141  
**Brad L** 6896 Wagon Rd Royallton (SO) 584-5236  
**Michelle C** 25316 58th Ave (SR) 261-0828  
**EULL Grace L**  
2019 4th Ave N #306 Sauk Rapids (SR) 730-1874  
**Karla M** 308 Circle Lane St Michael (JR) 612-497-2343  
**Sara J** 8880 30th St NE St Michael (SO) 763-497-3574  
**EUMERER Amanda**  
553 Aberdeen Dr Waite Park (FR) 252-5947  
**Jennifer A** 1815 15th Ave SE Apt 18 (GR) 656-9570  
**EVANS Aaron J** 3629 Scott Ave N Robbinsdale (SR) 612-836-1361  
**Addie L** 1708 18th St SE Apt 6 (SR) 612-836-1361  
**Amy D** 10722 319th Ave Princeton (GR) 763-389-0628  
**Brad L** 2620 16th St S Apt (JR) 251-6375  
**Holly R** SBH (FR) 308-4639  
**Kacey W** 413 7th Ave S (SR) 763-370-0488  
**Marissa C** 20005 Dassel Lane Rogers (SP) 763-428-2167  
**Michael B** 809 7th Ave NE Aberdeen (SO) 763-428-2167  
**Nicole R** High Dr NW Apt 305 Hutchinson (GR) 587-4977  
**Roman A** 2332 Fair St Lincoln (PD) 308-2962  
**Tegan J** SBH (FR) 308-2962  
**EVANS-KORTE Mario M** 551 Cypress Dr S #2 Baxter (JR) 230-7486  
**EVAVOLD Danielle M**  
20353 13th Ave Clearwater (JR) 240-1144  
**EVERETT S** 201 6th Ave S (SR) 230-5474  
**Evens Aaron M**  
14299 210th St Cold Spring (SP) 685-4360  
**Debra D** 9415 Riverwind Dr Becker (SR) 685-4360  
**EVENSON Justin J** 1532 8th Ave SE (JR) 230-7486  
**ROBIN D** D312 Shoemaker SCSU (SO) 230-7486  
**EVERTINA Mega E**  
783 8th St Granite Falls (SO) 564-4682  
**EVERAERTS Ken** 5th (FR) 308-3403  
**EVERETT Kristine L**  
19954 Foster Court Richmond (GR) 597-4156  
**EWERT Joseph F**  
400 2nd St NW Box 235 Wrennamingo (SO) 252-5943  
**EVALL Marie A**  
549 Memorywood Dr Baxter (PD) 218-825-0341  
**EWENS Megan K** 159 Mitchell Hall SCSU (FR) 218-825-0341  
**EWERS Henry D** 3825 Richter Ave S (JR) 253-2375  
**EW Jill R** 25679 25th St Zimmerman (JR) 230-4281  
**EWING John J** 425 9th Ave S (SR) 230-4281  
**EXSTED Nathan D**  
6023 Pinewood Lane Minnetonka (JR) 612-937-0099  
**EYERLY Matthew J** 816 Sherburne Hall (SO) 255-3446  
**EZIKIE Ngoyi R**  
2816 64th Ave N Brooklyn Center (SO) 763-549-8903

**F**

**FAANES Jennifer R** 309 3rd Ave S Apt 3 (SR) 259-5879  
**Faber Kayla M** 24891 21st Ave (SP) 259-9197  
**Kevin M** 519 Hackberry Dr E St Joseph (SR) 271-0123  
**Lynette D** 316 1st St N Cold Spring (JR) 685-5313  
**Nancy L** 1544 149th Ave Wadena (JR) 764-9172  
**FABIAN Eric E** 1720 N 33rd Ave (SR) 253-5047  
**Sara C** 1720 33rd Ave N (SR) 253-5047  
**FACKLER Phillip A**  
13 Hill Farm Circle N Oaks (SO) 651-483-8108  
**FADLO Anna J** 718 1st Ave Eau Claire (FR) 230-6367  
**FAGERHAUGH Joseph C** (FR) 308-2743  
**FAHEY Megan M** SBH (FR) 308-2697  
**FAHRNEY William E**  
29035 Kapler Court Cold Spring (GS) 685-4053  
**FAITH Ryan A** 339 8th Ave S #208 (SR) 492-2267  
**Falkner Jason** 535 3rd Ave S Bassett (GR) 203-7244  
**FAJARDO Julio C** PO Box Avon (GR) 229-2260  
**FALK Enanga** 303 15th Ave SE (SR) 253-2260  
**FALKENSCHek Jill M** SBH (FR) 308-2775  
**FALK Carey L**  
300 Summit Park Dr Waite Park (SR) 252-8570  
**FALKNER Katrina A** 1413 9th Ave S #201 (FR) 230-6367  
**FALKOWSKI Gina L** 1016 8th St S (SR) 612-791-0166  
**FALKOWSKI-SCOTT Amanda F**  
141 Mindy Lane Montrose (SR) 612-675-3854  
**FALLDIN Joyce T**  
9120 Trail Haven Rd Corcoran (GR) 612-420-2536  
**FALLSAND Justin D** 8th (SO) 308-3632  
**FALON Colyn S** (SR) 308-3632  
**FALTERSACK Jenna M** MH (FR) 308-4555  
**Tonya L** PO Box 1209 Monticello (JR) 308-0189  
**FAN Jiahangua S** VS (GS) 308-0189  
**FANDEL Tammy L** 1414 9th Ave N Sartell (FR) 308-3116  
**FANIGLIA Michael A**  
11724 County Rd 113 NW Pine Island (PD) 308-2542  
**FANTH Jodiann L**  
31589 Napiens St NE Cambridge (GS) 763-699-3640  
**FARSH Kimberly M**  
5410 Box 3017 McGregor (SR) 218-768-4342  
**MARA SBH (FR)** 308-2851  
**FARAHER Anne E**  
177 Valley St Floor 2 S Orange (GS) 973-763-0442  
**FARHANA Sharita SMH (JR)** 308-4675  
**FARLEY Jennifer E**  
3261 Lakeside Dr Hutchinson (SO) 587-4433  
**FARMEN Thomas E** 1536 8th St S (SR) 251-0481  
**FARREER Lacie A** 349 Mitchell Hall SCSU (SO) 251-0481  
**FARNAM-BOWNIK Sandra L**  
12225 60th Place N Plymouth (GR) 763-577-0910  
**FARNESCH Nicholas A**  
915 Golf Course Rd #201 Monticello (SO) 308-2955  
**FARRUN Trent J** 9th (FR) 308-2467  
**FARR Rebecca L**  
1851 23rd St SE Bemidji (GR) 218-751-8804

**FARELL Christina M** Bth (SO) 308-2380  
**Zachary S** SMH (SP) 308-4412  
**FARFEL Adam T**  
SCSU 417 Sherburne Hall (SO) 255-2741  
**FARRIS Nicole K** 1708 16th St SE Apt 8 (JR) 255-2741  
**FASCHING Brian E**  
14710 158th St Hamburg (SO) 952-467-3986  
**Catherine S**  
1676 Clearwater Ave SW Montrose (GR) 763-675-3118  
**FASCHBAUER Amy R**  
1921 7th St N Apt 304 (FR) 654-2304  
**FASEN Brian M** SBH (FR) 308-2834  
**PATRICIA M** SBH (FR) 308-2864  
**FATHEREE Bobbie J** SBH (FR) 308-3642  
**FATTICCI Michael A** 2922 3rd Ave E Hibbing (JR) 308-4722  
**FAUCONIER Amber R**  
Patricia A 24353 Faulkner Dr Sandstone (SR) 253-8027  
**FAUNDEEN Hugh H** 3110 Santa Fe Trail (FR) 253-8027  
**FAUST Adam D** 19306 Prestwick Ct Brooklyn Park (SO) 685-7574  
**Bradley A** 13744 270th St Cold Spring (SR) 685-7574  
**FAVILLA Jennifer J**  
1255 Washburn Circle Becker (SR) 763-261-6863  
**FAVRO Jesse D** 312 32nd Ave N (SO) 259-8773  
**FAV Andrea M** 5th (SP) 308-3409  
**FEAHYN Shadrack N**  
2927 Maine Prairie Ct 230-7825  
**FEARING Jamie C** 103 Koronis Court Paynesville (JR) 308-3304  
**FELDER KOTTER Cory L** 8th (SO) 308-3304  
**FEDDER Tracy A**  
208 1420 Washington Memorial Dr # (JR) 420-4969  
**FEDER Amy M**  
4605 Vinewood Lane N Plymouth (FR) 763-551-0423  
**FEDOROV John R** 1939 Prairie Rose Lane (SR) 308-2381  
**FEDOROVA Maria G** LH (FR) 308-1207  
**FEHNAN Cory J**  
20415 County Rd 50 Corcoran (SP) 763-484-3225  
**FEELY Lauren E** MH (FR) 308-3625  
**FEENEY Cassandra L**  
10350 Sycamore Dr #34 Richmond (SP) 597-2719  
**FEHN Melissa M** 6278 62nd St NE E Albertville (SR) 308-3612  
**FERRMANN Nethanya H** SBH (FR) 308-3612  
**FEIA John W** 707 14th Ave S (FR) 251-2604  
**FEIERTAG Angela A**  
1655 367th Ave NW Princeton (JR) 763-389-5219  
**FELDER Eric D** CSH (FR) 308-4332  
**FELBER Amanda K** HOH (FR) 308-2593  
**FELCE Lacey M** Bth (FR) 308-2396  
**FELDER Brooke R**  
2505 Clearwater Dr Apt # 304 (JR) 612-816-7900  
**FELDEWED Thomas J**  
1255 Washburn Circle Becker (SR) 763-261-6863  
**FELDHAKKE Michelle M** HOH (SO) 308-3687  
**FELIX Acara T** Bth (SO) 308-3353  
**Mario R** 718 8th Ave S Apt 106 (PD) 202-1781  
**FELLEGY Joshua J**  
1000 1st St SE #22 Sartell (JR) 230-1528  
**FELLES Richard E** HOH (FR) 308-3353  
**FELLMAN Christopher A** Bth (SR) 308-3461  
**FELT Adriane T** 384 2nd Ave S (SO) 612-991-2057  
**FELTEN Bridget C** MH (FR) 308-2746  
**FELMLING Nicole J** MH (SO) 308-2696  
**FENG Yiting CSH (GR)** 308-4431  
**FENICHA Renee A** PO Box 1422 Monticello (JR) 308-2827  
**FENICHA Taylor A** MH (FR) 308-2827  
**FENSTRA Corey K** PO Box 352 Rogers (JR) 253-5047  
**FENWICK Dustin J**  
3315 Aldrich Ave Anoka (SR) 612-427-0918  
**FERCHE Cheryl A** 823 4th Ave SE St Stephen (SR) 308-3353  
**FERDIO Joseph P** SCSU 1304 Sherburne Hall (FR) 308-3612  
**FERRIUS Robert J**  
Apt # 101 708 9th Ave S (GR) 260-4612  
**Rezman A** PO Box 285 St Cloud (SR) 230-0726  
**FERGUSON Ashley A**  
500 11th St S Apt 202 (SR) 529-8494  
**Kathryn F**  
308 1st Ave NW St Francis (PD) 763-444-0113  
**Patrick C** Sherburne Hall 112 (FR) 255-3650  
**FERNHOLZ Adam D** 845 23rd Ave N (JR) 230-8327  
**FERRARO David F**  
Apartment #84 1520 E Saint Germain St (SR) 253-8758  
**Robert J** 2124 18th Ave SE (SO) 230-2345  
**FERRIAN Kate L** HOH (FR) 308-4686  
**FERRIN Michael G** HOH (FR) 308-2305  
**Whitney A** 156 7th Ave N Waite Park (SP) 230-8753  
**FETT Shane M** PO Box 375 Trenton (JR) 763-444-0113  
**FETTIG Adam J** HOH (SR) 308-4686  
1012 Fairview Dr Howard Lake (SR) 308-4686  
**FETTERMAN Adam K** 1300 15th St N #16 (FR) 230-3363  
**FETTIG Lauren C** 303 6th Ave S (SR) 261-2428  
**Trenton L** 9153 Yancy St NE Blaine (FR) 763-795-9079  
**FETYKOV Brian P** 646 Duquesne St NE Mpls (GR) 230-7403  
**FETZER Charles S** 1611 6th St SE Apt 47 (FR) 308-2302  
**FETZER Andrea L** Bth (SO) 308-2302  
**FEULING Richard R**  
2151 Morningside Dr NE (JR) 252-1584  
**FIGHTNER Kristin I** 1629 Michigan Ave SE Apt 205 (GR) 255-4569  
**FICKER Justin M** 511 Case St (SR) 255-4569  
**Michael J** 720 3rd St Cold Spring (FR) 612-836-1361  
**FIEBELKORN Robyn L** 1344 11th Ave N (FR) 259-0696  
**FIEBIGER Ginger N**  
2338 Kingston Ave Maplewood (JR) 651-777-4461  
**FIEDLER Ardell K**  
61 2nd Ave NW Box 123 St Joseph (GR) 507-532-5166  
**Clint P** 4185 County Rd 2 Rice (SO) 252-6976  
**Emily M**  
6619 Ewing Ave N Brooklyn Center (SO) 763-566-8077  
**Kayla A** 8705 42nd St Rice (SP) 251-3453  
**FIERCE Justin M** 3181 3rd Ave SE (SR) 202-3426  
**FIELD Ramona F** HOH (FR) 308-2357  
**FIELDER Jennifer L**  
299 14th Ave SE #304 (JR) 230-5926  
**FIELDS Chanta M** 760 14th St S Apt 11 (SO) 230-4109  
**FIELDSETH Eric E** 5th (SO) 308-2320

**FIERECK Kristy G**  
28402 Frontage Rd St Joseph (FR) ..... 363-4163

**FIERST Adriane R** SCSU Hoine Hall #0924 (SO) ..... 255-3527

**FICALLO Andrew** 1844 Cooper Ave S (SO) ..... 255-3527

**Fink Aimee R** 4005 24th St S Ft 106 (JR) ..... 255-3527

**FILBERT Kari A**  
123 E Cedar Fergus Falls (SO) ..... 218-736-2798

**FILTER Ashley M** MH (FR) ..... 308-2742

**FINBERG Ryan T** 1921 47th St SE (FR) ..... 252-4892

**FINDERS Molly J** 1017 17th Ave S (SO) ..... 203-7401

**Fink Aimee R** 1933 105th Ave Miliaca (SO) ..... 983-5959

Tracy L 907 3rd St NE Cold Spring (SR) .....

**FINN Kimberley A** 610 Elm St Anokla (JR) ..... 255-3527

**FINNEGAN Katherine B**  
25251 Chippendale Ave Farmington (JR) ..... 651-460-6411

**FINNEMAN Brandon P**  
7959 4th Ave NW (FR) ..... 251-6072

Matthew J 423 8th Ave S (FR) ..... 252-6445

**FINNERN Dawna R** 410 14th St S Apt 203 (SR) ..... 253-8133

**FINNEY Kristen V**  
1101 Rica St Humboldt (SO) ..... 218-379-3163

**FINSETH Amber L** SM (FR) ..... 308-3433

Rebecca J 3080 10th Ave NW (JR) ..... 308-5542

**FINSTUEN Geoffrey J**  
64 Mitchell Hall SCSU (FR) ..... 255-2402

**FIORITO Ryan T** 4005 24th St S Apt 315 (SR) ..... 224-7017

**FIRKUS Tiffany L** 2225 Heritage Dr (SR) ..... 251-8135

**FISCHBACH Brad E** 3500 15th Ave SE (SO) ..... 251-8135

Tracy L 3002 15th Ave SE (FR) .....

**FISCHER Derrick R**  
2020 20th Lane SE Cambridge (FR) ..... 763-458-8926

Jacquelyn K 1500 E St Germain Apt #10 (JR) .....

**Jennifer E** SVS (JR) ..... 308-0185

6502 19th St W Zimmerman (GR) ..... 763-856-6431

**32068 Lever** St NE Cambridge (GR) ..... 763-689-3703

**Jessica L** 1526 9th Ave S #203 (SO) ..... 203-1582

1210 19 1/2 St S Apt 11 Moorhead (JR) ..... 701-361-8477

Linda R 320 4th St S 7th St W Willmar (JR) ..... 493-0739

Linda R 4803 65th St SE (GR) .....

**Michelle J** 426 6th Ave S (SR) ..... 230-4221

**Nicholas J** 32058 Namia Lane Avon (FR) ..... 845-4752

**Randy S** 14396 165th St NE Foley (GS) ..... 255-2158

**Ryan M** 800 3rd St S Cold Spring (SO) ..... 685-8487

Tracy L 302 15th Ave SE Apt 202 (SR) ..... 224-2879

**Tanya L** SBH (FR) ..... 308-3754

**FISH Jessica L** SMH (FR) ..... 308-4339

Paul J 32747 65th Ave (FR) ..... 259-0862

**Susan A** 12888 Nightingale St NW  
Coon Rapids (GR) ..... 763-755-8260

**FISHBY Alexis J**  
422 4th Ave S Stateview South 302d (SO) ..... 534-0186

**Amaya M** 2729 40th St N Sartell (JR) ..... 259-0784

**Anne M**  
1415 Pinefield Court White Bear Lake (SR) ..... 651-429-4720

**Brian J** 560 55th Ave Apt 306 Waite Park (SR) ..... 252-9581

308-1219

**Jason N** 18309 Grover Ave NW Clearwater (SR) ..... 308-3362

**Lisa M** SM (SO) ..... 308-3567

**FISK Aaron D** 1328 11th Ave N (GR) ..... 259-7613

**FISKWOLD Michael D** 6211 375th St N Branch (SO) ..... 259-7613

**FITCH Anderson Jr** 396 1st St NE Sartell (FR) ..... 259-0784

**FITCHER ANGE** Apt #306 (SO) ..... 612-209-5351

**Erin M** 259 14th Ave SE Apt #306 (JR) ..... 612-618-2904

**FITZ Timothy D**  
1828 York Ave N Golden Valley (SR) ..... 612-588-8546

**FITZER Grant B** SM (SO) ..... 308-2392

**FITZGERALD James L**  
1848 E Dr Mooles Lake (NW) ..... 218-485-8364

**Jessica K** 16190 109th St NW S Haven (SF) ..... 236-7612

**Scott F** 16190 109th St NW S Haven (SO) ..... 236-7612

**Tessa N** MH (FR) ..... 308-4588

**FITZHARRIS Leslie A** Stearns Hall 0609 (SO) ..... 255-3510

**FITZPATRICK Andrew D** 506 Holes Hall (JR) ..... 255-3510

**FITZSIMMONS Rhonda S** (SR) .....

**FJELDMHEI Brandon J**  
1228 Willow Dr Aberdeen (JR) ..... 605-229-1257

**JEANSTAD Sarah E** 900 7th Ave S Apt 106 (JR) ..... 656-7770

**Ford S** SBH (FR) ..... 308-3650

**FLADUNG Paul P** PO Box 201 Sauk Rapids (SR) ..... 251-6764

**FLANAGAN Paul B** SM (SO) ..... 308-3356

**FLECKER ANGE** Apt #306 (SO) ..... 612-209-5351

**FLANERY Christina M**  
1201 E St Germain St Apt 5 (JR) ..... 612-309-6452

**FLANNERY Amber M** 1804 Michigan Ave SE Apt 2 (SO) .....

**FLANNIGAN Shannon L**  
3032 1st Lane N Miles (SO) ..... 651-482-1491

**FLATAU Jeremy A** 8065 County Rd 127 Brainerd (JR) ..... 763-458-8926

**Ryan R** W4837 Schulz Spur Dr Merrill (SO) ..... 715-536-3195

**FLATEGRAFF Christy L** 835 Druidwood Dr Apt 3 (SO) .....

**FLATEN Michael N** 1520 Michigan Ave SE (SO) ..... 308-3817

**FLAYD Sarah J** MH (FR) ..... 308-4433

**FLATLAND Mark A** CSH (SO) ..... 308-4433

**FLATT Barrett W**  
1151 Sherman Way Hastings (FR) ..... 651-438-2427

**FLECK Katie L** Apt 310 503 15th Ave SE (PD) ..... 224-2041

**FLECKACKER David M** 992 E 19th Ave N (PD) ..... 240-1396

**FLORIDA Jack O**  
7690 84th Ave N Greenwood (SF) ..... 763-477-9815

**Kurtis R** 7288 Quism Dr NE Sauk Rapids (JR) ..... 240-8927

**Richard J** 20683 County Rd 43 Richmond (JR) ..... 597-3550

**FLEISHER Joseph L** 3881 Mountain Ash Dr Baxter (JR) ..... 308-3650

**FLETCHER Ryan J** 116 N 29th Ave (JR) .....

**FLEMMER Ashley R**  
612 N Griffin St Bismarck (SO) ..... 701-223-1241

**FLETCHER Jessica M**  
3322 N 265 Court Waterloo (SO) ..... 602-359-2834

**Justin D** SBH (FR) ..... 308-3683

**FLICKINGER Louise A** 12299 65th Ave SW Motley (SR) ..... 251-9891

**FLIGGE Pastel A**  
120 15th St Ct Apt 206 Sauk Rapids (SR) ..... 251-9891

**FLINCK Michael S** 315 4th Ave S Apt 306 (SR) ..... 230-1148

**Thomas M** 1201 13th St Brainerd (GR) ..... 218-620-5178

**FLINN Keelia H**  
13492 3rd St #99 Becker (SP) ..... 763-261-5714

**FLINT Aaron M** 22684 249th Ave Richmond (JR) ..... 597-2083

**Ferry J** 22684 249th Ave Richmond (JR) ..... 597-2083

**FLOCHINI Nancy E** SBH (FR) ..... 308-2781

**FLOID Lukas D** HOH (FR) ..... 308-2397

**FLOR Eric E** 505 12th St S Apt 202 (JR) ..... 202-1326

**Tara L** 593 6th Ave South (SR) ..... 230-6183

**FLOREK Jason R** 835 SE 60th Ave (SR) ..... 251-4110

**Jeffrey J** 835 60th Ave SE (SO) ..... 251-4110

**Katie E** 835 60th Ave SE (JR) ..... 251-4110

**FLORIN Christopher L** 1619 Michigan Ave SE #103 (JR) ..... 970-231-7284

**FLUHARTY Michelle L** 3710 W St Germain Apt 233 (JR) ..... 255-3527

**FLUTO Michelle R** 917 7th Ave S (SR) ..... 203-7687

**FLYNN Angela K**  
1001 Summit Ave N Apt 2 Sauk Rapids (SR) ..... 762-1571

**Elizabeth J** Apt 13th Ave N Sartell (SO) .....

**Erin C** 241 Ash Circle Sartell (SR) ..... 230-1024

**Joshua R**  
14279 Vintage St NW Andover (SR) ..... 763-422-6557

**Nickolas E** 4269 Sauk Dr (SP) ..... 259-7949

**FOCHT Megan N**  
13101 10th St S (JR) ..... 763-571-1926

**FOENESS Jenna A**  
1823 15th Ave SE #105 (FR) ..... 202-0500

**FOEDE Tracey L**  
Apt 305 1629 Michigan Ave SE (FR) ..... 654-8685

**FOELS Heidi K** SMH (FR) ..... 308-4666

**FOLAS Karina** 1205 N 13th St Circle Sauk Rapids (SR) .....

**FOGARTY Shane S**  
PO Box 421 1017 7th St Howard Lake (SR) ..... 543-2504

**FOGEL Sandra A** 12490 55th St NE Foley (SP) ..... 968-7910

**FOLDEN David L** LH (SR) ..... 308-1220

**FOLDEN David L** 1004 E Baker St #30 St Joseph (SR) ..... 363-7577

**FLOD Lukas D** HOH (FR) ..... 308-2397

**Stanley J** 4671 140th St NW Clearwater (SO) ..... 763-370-0749

**FOLKSTAD Sara J** MH (SO) ..... 308-2883

**POLLAND Johanna A** 723 4th St S (JR) ..... 230-0681

**FOLLEN Christine M** 714 7th St Box 183 Brewster (SR) ..... 229-3947

**FOON Ta-Wen** 1823 15th Ave SE Apt 201 (JR) ..... 229-3947

**FOOTEN Benjamin M** 1014 13th Ave S (SO) ..... 255-3527

**FOO Eng W** 395 5th Ave S Apt 203 (SR) ..... 203-9116

**Joan W** LH (SP) ..... 308-1215

**Voon S**  
31400 Parak 505 3rd Ave Simee Ipoh  
St. Marys (JR) ..... 017-573-0630

**Robert S** Allen L 5th (FR) ..... 308-2368

**RYAN S**  
13657 Underhill St NW Andover (SR) ..... 612-427-3280

**FORD Ashley A** 1411 8th Ave SE (SP) ..... 253-8897

**FORESTER Sara M** 620 9th Ave S (JR) ..... 259-1641

**FORMO Tessa M**  
1290 E St Germain St Apt 106 (SR) ..... 230-0938

**FORNER Ann L** 713 3rd St S Cold Spring (GS) ..... 685-8717

**FORREST Amber M** 396 2nd Ave S (SR) ..... 240-8764

**Brittany L**  
4317 Elizabeth Lane Vadnais Heights (FR) ..... 651-429-6728

**Sammer L** 102 4th Ave SE (SR) ..... 230-6342

**FORREST Andrew P** 1160 180th Ave SE Kerkhoven (SR) ..... 599-4424

**FORSETH Mallory A** 1625 18th St SE #4 (JR) ..... 230-8403

**FORSMAN George D** SMH (FR) ..... 308-4354

**FORSTER Darrell T**  
4060 75th Plank N Plymouth (SR) ..... 612-420-6751

**Michael S** 509 5th Ave NE Litchfield (FR) ..... 593-7888

**Sarah M** SMH (SP) ..... 308-4035

**Tina M** 6241 180th Lane NW Ramsey (GR) ..... 612-753-4757

**FORSTING Maureen E** 1516 33rd Ave N (SO) ..... 761-9823

**FORSTNER Jeffrey P**  
139 13th Ave S Sauk Rapids (SR) ..... 654-1393

**FORSTER Andrew D** SMH (FR) ..... 308-4333

**Michael R** SMH (SO) ..... 308-4320

**FORTIN Crystal N** 14743 81st Ave N Maple Grove (JR) ..... 763-458-8926

**FOSSNESS Daanna S**  
541 Northdale Blvd NW Coon Rapids (SR) ..... 763-862-3700

**Eric W** 947 #302a 1445 3rd St SE (GR) ..... 656-5655

**Jason D** 4269 Sauk Dr SE Sokolet Lake (SR) ..... 259-2210

**Jessica R** SBH (SO) ..... 308-2800

**Lisa H** 10482 Raven Ct SE Foley (GR) ..... 968-8919

**Thalia B** 115 7th St Clouquet (JR) ..... 387-2245

**Tracy L** 14331 185th Ave NE Foley (SP) ..... 387-2245

**FORTH Ashley E**  
13152 Carole Ct Becker (SP) ..... 763-262-5093

**Cirissa L** 13152 Carole Ct Becker (SO) .....

**FOSSUM Kimberley A** 18350 N 48th Ave Plymouth (SR) ..... 230-5265

**Nicholas J** 1707 16th St S E #6 (SO) .....

**Christopher K** 10945 Little Ave Cologne (JR) ..... 308-2587

**Jennifer E** HOH (FR) .....

**Kelly K**  
2748 Brookdale Court Brooklyn Park (SO) ..... 812-872-1974

**Nicholas L** 525 14th St S St Cotlad (SP) ..... 612-501-9683

**Rebecca L** 1811 18th St SE Apt 4 (SR) ..... 656-5633

**FORTY Crystal A** 911 3th St S (SO) ..... 255-3527

**FOTY Rachel A**  
14300 34th Ave N #339 Plymouth (FR) ..... 763-559-0224

**FOUQUETTE Audrey L**  
1301 15th St NE Apt 299 Sauk Rapids (FR) ..... 230-1146

**Chauhan M** 1004 Bergert Ave N (GR) .....

**Paul D** 7502 NW 47th St Maple Lake (FR) ..... 963-3097

**Sonya M** 4430 124th Ave Clear Lake (SO) ..... 743-3968

**FOURNIER Jason R** 18201 Kent St Elk River (SO) ..... 255-3527

**Travis A** 8236 Edgemoor Brooklyn Park (FR) ..... 308-4520

**FOWLER Bethany M** 11712 Mount Curve Eden Prairie (JR) ..... 953-8825

**FOWLER David W** 3346 W St Germain St (SO) ..... 230-1732

**Karen D** 611 7th St S Sartell (JR) ..... 529-8840

**Matthew R**  
575 Broadway St Prairie Du Sac (JR) ..... 608-643-4379

**FOX Hilary A** BH (SO) ..... 308-2304

**Kerrie M** SBH (FR) ..... 308-2832

**Jenny J** 419 4th St S (SO) ..... 230-5399

**Kelly L** MH (SO) ..... 308-2698

**Thomas M** 1201 13th St Brainerd (GR) ..... 218-620-5178

**Kathy R** 75 Edgewalder Dr Little Falls (SO) ..... 218-643-2793

**Foy Timothy J** MH (FR) ..... 308-2674

**FRAMPTON Anne C**  
14011 N 114th Ave Cissao (JR) ..... 612-416-1417

**FRANCIS Anna M**  
4933 9813 11th Ave S Richfield (GR) ..... 651-338-6143

**Marie E**  
PO Box 1142 1603 6th St S Brainerd (SR) ..... 218-825-9151

**Nicole D** 4215 Holly Rd (SR) ..... 493-5351

**Shannon M** MH (FR) ..... 308-4547

**FRANK Andrew K** 3446 Cummings Ave Eau Claire (SR) ..... 250-5092

**Celestine R** 33438 Cedar Cliff Rd Redwood Falls (SR) ..... 308-2760

**Jason T** MH (SO) .....

**Daniel H**  
4620 Dearwood Ln N Plymouth (SR) ..... 763-559-0083

**Daniel J** 1526 9th Ave N Apt 305 (PD) ..... 529-9480

**Emily J** 18090 55th St NE Foley (SO) ..... 968-7841

**Jason T**  
2727 Riviers Dr S White Bear Lake (SO) ..... 651-426-3048

**Jason M** 3464 Slems Ct Arden Hills (JR) .....

**Jason R** 17 4th Ave NW Fairfax (FR) .....

**Joel J** 11630 Juniper St NW Coon Rapids (FR) ..... 250-5092

**Peter J** 1001 8th Ave SE (SR) ..... 255-2358

**Susan M**  
115 18th St NW Apt 211 Sauk Rapids (SO) ..... 252-0036

**Tracy L** 514 N 4th St Cold Spring (SO) ..... 685-8235

**FRANKE Alexis B**  
14821 Riverside Dr Brainerd (SO) ..... 218-828-3092

**FRANKIN Rochelle L**  
1605 7th St SE Spt 06 (JR) ..... 230-9043

**FRANCO Nicole J** 1131 7th St #202 Waite Park (PD) .....

**FRANKS Emlyanne K** SCSU Hill 212 (SO) ..... 255-4524

**FRANSEEN Christopher L**  
1020 1st St S #6 Sauk Rapids (JR) ..... 229-8830

**FRANK Alexsandra R** LH (SO) ..... 308-1329

**Andrew J** SBH (FR) ..... 308-3382

**Michael J** 811 7th St S Apt 304 Waite Park (SR) ..... 267-8450

**FRANTA Amber E** HOH (FR) ..... 308-2347

**FRANZWA Thera M** 3816 Cooper Ave S (SP) ..... 259-5975

**FRASCHT Heather L** MH (FR) ..... 308-3793

**FRASZNY**  
1445 3rd St SE Apt 308a (JR) ..... 651-353-0168

**FRATZKE Tara A** 1109 7th St S #b105 Waite Park (SO) .....

**FRAUZY Jenna L** SBH (FR) ..... 308-2669

**FRANZIER Kara J**  
Apt 307 1628 Michigan Ave SE (SR) ..... 282-5422

**FRECK Andrew R** 3720 W St Germain #218 (SO) ..... 656-8924

**FRECHETTE Andrew R** 3005 20th St S (JR) ..... 252-9149

**FREDENBURG Jaena M**  
10765 Quaker Lane Maple Grove (JR) .....

**FREDERICKSEN Chad-Erik R**  
SCSU Shinerston Hall (SO) ..... 255-7575

**Erika L** 9130 100th Ave Clear Lake (FR) ..... 743-2750

**FREDERICKSON James S**  
1515 16th Ave SE Apt 5 (SR) ..... 654-9374

**Kimberly J**  
39865 Sunny Hill Lane Corcoran (SR) ..... 763-420-4711

**Shirley L** 14593 Rivier (JR) .....

**FREDERIKSEN Dawn M** HOH (FR) ..... 308-4035

**Marys L** PO Box 422 Anokla (GR) ..... 763-323-4833

**Nathan J**  
Apartment # 103 1700 Michigan Ave SE (SO) ..... 761-5040

**FREDERICKSON Keili A**  
3611 W 50th Ave S (SR) ..... 952-844-7167

**FREDKOVE Jordan D** HOH (FR) ..... 308-2543

**FREDRICKSON Abigail R**  
1710 208th St N Forest Lake (SR) ..... 39-3-38

**Andrea M** 302 6th Ave NW Rice (SR) ..... 356-1025

**Dale E** 15758 Parkwood Circle Avon (SP) ..... 356-1025

**Russell J**  
116 10th Ave SE #102 St Joseph (SR) ..... 363-8430

**FREE Kelly L** 11531 37th St Clear Lake (FR) ..... 743-3121

**FREERBERG Kathryn A**  
8378 Minnesota Lane Maple Grove (JR) ..... 763-559-0803

**Martine L** # 123 1004 W Burnsville Pkwy  
SCSU Hill 131 (SR) ..... 952-808-8165

**Mary K** 315 9th Ave S #3 (SR) .....

**FREEBURG Heather J**  
500 12th St S Apt 103 (JR) ..... 204-9469

**FREED Bryan J** PO Box 495 St Joseph (SR) ..... 224-3004

**FREEDMAN PC** 495 Saint Joseph (GR) ..... 402-5857

**FREED Christopher R**  
28035 141st St Zimmerman (FR) ..... 763-856-3827

**FREEDLAND Lindsey B**  
9201 Garland Lane #125 ..... 763-390-3433

**FREEMAN Amanda M** SBH (FR) ..... 308-3680

**Michele R** 3145 Blackdeath Dr (JR) ..... 202-1641

**Michelle A**  
18567 147th St NW Elk River (FR) ..... 763-241-0428

**Molly M** SBH (FR) ..... 308-2785

**FREEMAN Andrew P** 307 4th Ave S (SO) ..... 255-3527

**John M** 310 8th Ave S #101 (SR) ..... 202-1407

**FREIHAMMER Troy T**  
13011 22nd Ave NE Rice (FR) ..... 393-2387

**FREILINGER Rebecca S**  
13011 22nd Ave SE Apt 3 (GR) ..... 252-9826

**FREITAG Alisha**  
18810 Boston St NW Elk River (JR) ..... 512-532-8113

**Dana L** 87785 275th St Darwin (JR) ..... 693-2436

**Robin L**  
Apt #303 1700 Michigan Ave SE (JR) ..... 612-730-6243

**FREILING Kristi A**  
510 Hamilton Winona (JR) ..... 507-313-3472

**FRENCH Adam M** 1123 13th Ave SE (JR) ..... 202-9384

**Angela M** 3010 Crescent Ridge Trail (GR) ..... 202-9384

**Jennifer A**  
9700 45th Ave N #202 Plymouth (JR) ..... 763-744-1168

FRENCH Jill R  
Apt #31 1212 Washington Memorial Dr (GR) ..... 654-9881

FRENDIN Kevin D SMH (SR) ..... 308-4409

FRENETTE Amber R 1904 10th Ave S (SO) ..... 402-8869

Bethany J 1604 10th Ave S (SR) ..... 259-5157

FREOCI Gretchen M 5th (FR) ..... 308-2425

FREICHS Jessica R  
205 W 6th St Randall (JR) ..... 749-2461

FREIRICKS Emily R SMH (FR) ..... 308-4633

Gretchen M 3402 22 St S #221 (SR) ..... 303-1274

Ross A 310 12th Ave NE (SR) ..... 253-2789

FRICK H 310 12th Ave NE (SR) ..... 253-2785

FRETTE Allison L  
3319 118th Ave NW Coon Rapids (SO) ..... 763-421-7826

FREUDENBERG Joshua L  
255 Oak Dr Foley (SP) ..... 968-6547

FREUND Ashley M SVN (SO) ..... 308-5349

308-5349

Justin M CSH (SO) ..... 308-4468

FREY Benjamin D 308 9th Ave S #1 (SO) ..... 230-5274

Jennifer A Apt #303 750 5th St (JR) ..... 230-5274

Kathryn M  
533 Ron Dr North Richmond (SO) ..... 715-246-6053

Michelle L 516 1st St (SR) ..... 259-8972

FRICKE Shawn P SBH (FR) ..... 308-2721

FRIDAY Tish C  
1432 McAndrews Rd W Burnsville (SR) ..... 952-892-6009

FRIGON Katie A SBH (FR) ..... 308-3602

Maureen J  
218 Renee Lane Apt #205 St Cloud (JR) ..... 230-2196

FRIE Jeffrey J 541 2nd Ave S Waite Park (JR) ..... 203-7437

Lisa L 201 15th Ave S (SO) ..... 253-3141

FRIEDEN Stephanie L  
415 4th St Apt 202 (JR) ..... 230-5399

FRIEDL Christina R 8311 County Rd 6 (SO) ..... 685-7377

Sarah J 1015 3rd St S Cold Spring (GR) ..... 685-7377

FRIEDL Christine L  
9223 Old Highway Rd S (FR) ..... 252-5535

FRIEDRICH June M  
1477 NW 59th Ave Rice (JR) ..... 393-4274

FRIEDRICH Michelle L  
401 E Cecil Ave Fergus Falls (JR) ..... 230-7256

Sarah T 1811 16th St SE #7 (SR) ..... 308-2355

FRIELER Keith D HOH (FR) ..... 308-2355

FRIELL Brett A 1060 7th St SE Apt #106 (SR) ..... 230-6291

FRIES Jason L  
1855 28th St S Lakeland (SO) ..... 651-436-7668

Douglas J  
1020 8th Ave N Apt 17 Sauk Rapids (JR) ..... 529-0890

FRIGO Benjamin D  
2333 Cobble Ave NW Buffalo (JR) ..... 763-682-7049

FRIEDMAN Sandra E SMH (FR) ..... 308-3867

FRISK Jeremy R  
321 12th St NW Byron (SO) ..... 507-775-2503

FRITSCHE Christian A 8th (SP) ..... 308-2306

Troy J 8th (SO) ..... 308-3359

FRITTSCH Chad M  
12219 Westwood Mem Dr #129 (SR) ..... 251-6350

FRIITTS Michael A Lh (SR) ..... 308-1223

FRIITZ Amanda R  
1021 7th St S #c207 Waite Park (SO) ..... 761-0217

Jason R 301 1/2 6th Ave S Apt 1 (SR) ..... 761-4825

Karen W 505 E 5th St Germaine St #3 (SR) ..... 230-5110

Mark M S-231 1st Case Hall (SR) ..... 253-5133

Miranda E PO Box 448 Maple Lake (FR) ..... 963-6273

FRODRETT J 525 5th Ave S Apt 201 (SR) ..... 253-5133

FROEHLICH Kristina M 1207 30th St SE Murdoch (JR) ..... 963-6273

FRONGER Trish N  
1021 7th St S #c207 Waite Park (SO) ..... 761-0217

FROHLICH Chelsea E  
3820 Montreal St Blamark (SO) ..... 605-432-4448

FROILAND Erik M (GS) ..... 203-7582

Katie M 423 9th Ave S (SR) ..... 203-7582

FROMLT Mathias W  
1909 9th Ave SE #303 (SR) ..... 453-9799

FROST Andrew D 428 7th Ave S (FR) ..... 492-7380

Annah J 46 20th Ave N (GR) ..... 230-6392

Katie G 500 12th St S #406 (SO) ..... 259-8646

Marisa L  
1949 30th St New York Mills (SO) ..... 218-367-2139

FROST-FREIBURG Gina J 7452 158th Ave NE Spicer (JR) ..... 252-5395

FROVAPR David H SMH (FR) ..... 308-4360

FROECHTE Angela D  
1794 Badger Creek Rd Swanville (FR) ..... 547-2995

FRUSTI Eric P  
3420 Golden Ave NW Maple Lake (SP) ..... 963-5639

FRUTH Dana J 2020 9th Ave SE (SF) ..... 252-4947

John G 2020 9th Ave SE (GR) ..... 252-4947

FRY Jason M 620 6th Ave S (FR) ..... 255-4722

Lindsay A Holes Hall 0903 SCSU (FR) ..... 255-4722

FRYLING John T  
1192 Parker St Clearwater (SR) ..... 558-2803

FRYKMAN Eric L  
13850 62nd Ave N Maple Grove (JR) ..... 763-557-7390

FUCHES Megan M 1009 6th Ave S Apt 304 (SO) ..... 252-5395

FUCHS Ashley E  
259 9th (SR) ..... 393-2339

Bethany V Hih (FR) ..... 308-4530

Christopher R 1946 Banton Dr N Apt 41 Sauk Rapids (SR) ..... 252-6208

1946 41 2nd Ave N Sauk Rapids (SO) ..... 252-6208

Daniell A 406 15th Ave SE Apt 1 (FR) ..... 251-6295

Katie M  
2899 319th Lane NE Cambridge (FR) ..... 763-689-5839

Kevin J 1177 13th Ave SE (FR) ..... 253-2718

2899 319th Lane NE Cambridge (SO) ..... 253-2718

FUCHSTEINER Adam J 398 3rd Ave S (JR) ..... 251-2380

FUECKER Christopher J  
17649 121st Ave Kimball (SR) ..... 398-7327

FURHRMAN Jacquelyn M  
4000 Juncquelune Ln Dayton (SO) ..... 763-427-0169

Sean W 9th (SR) ..... 308-3157

FUJIKAWA Saki 830 13th St S Apt 202 (JR) ..... 203-9550

FUJISAWA Toki Lh (SP) ..... 308-1237

FULLER James S 8th (SO) ..... 308-3359

FULTON Aaron J 1526 9th Ave S (SO) ..... 612-961-0877

FULYS Jonathan L  
RR 1 Box 52 Sanborn (SO) ..... 507-648-3526

FUNDINGSALD Daniel J 120 Charles St N Baxter (SR) ..... 203-7684

FURBY Tracy A 800 11th St S Apt 104 (SO) ..... 612-209-2866

FUNG Ching S (SR) ..... 203-7684

FUNK Matthew D 233 N Hill Marshall (SR) ..... 507-537-4936

FURAN Jennifer E  
1954 Hanson Blvd Coon Rapids (GR) ..... 763-862-9214

Shannon J 800 11th St S Apt 406 (SR) ..... 656-9989

FURLAN Luke K (PD) ..... 308-4468

FURLONG Katie T  
3437 York Ave N Robbinsdale (GS) ..... 612-242-9524

Matthew J 5044 Edgewater Dr Mound (SO) ..... 952-472-6738

Pamela K  
1885 91st Ave NW Elk River (SR) ..... 763-441-2620

FURMAN Andrew J  
830 Driftwood Dr Apt 301 (JR) ..... 229-7596

Angela M 817 11th Ave S (SO) ..... 267-5435

Nicholas A 1626 9th Ave S Apt #306 (SO) ..... 229-8845

FURNSTAL William T  
3225 Maine Prairie Rd #206 (SO) ..... 482-5550

FURLAND John R 12725 31th Ave Princeton (JR) ..... 482-5550

FUSSY Jennifer L 8212 Darlington Ave NE Monticello (SP) ..... 482-5550

FUTRELL Matthew S  
501 11th St S Apt 105 (JR) ..... 763-494-3940

FYFFER Kimberly T  
2225 Barton Ave NW Buffalo (GR) ..... 763-684-0867

FYTEN Cassandra G  
16080 Kangaroo St NW Ramsey (JR) ..... 763-421-6454

Gwen J 525 Robert St Pierz (JR) ..... 468-2198

## G

GAARDER Ashley A  
390 40th St SE Buffalo (SP) ..... 763-675-4003

GABBERT Kayla R SMH (SO) ..... 308-3659

Sarah E 32265 Co Rd 4 (SO) ..... 203-9681

GABRIEL Loretta P 827 9th Ave S Apt 205 (JR) ..... 253-2486

GABRIEL Lauren M 1359 14th St N (SO) ..... 230-2141

GABRIELSON Sandra G 66002 Coak 11 Lochfield (SR) ..... 308-2661

GACKE Jeremy D SBH (FR) ..... 308-2330

GACKSTETTER Stella Sh (SP) ..... 308-2330

GADNER Benjamin G 1711 33rd Ave Hillman (SP) ..... 355-2674

Melissa V 234 Hill Hall SCSU (SO) ..... 255-4535

GAEBEL Elizabeth M 6620 17th St SE (SR) ..... 420-7565

Jonathan J 28514 Oakview Rd Freeport (JR) ..... 837-5319

GAETZ Melissa M 1208 35th Ave N (SP) ..... 255-0118

Robert A 23767 48th Ave S ..... 308-3659

GAGNE Kevin D 302 8th Ave N (SR) ..... 253-1486

William C 302 6th Ave N (SO) ..... 253-1486

GALHON Brent N Lh (FR) ..... 308-1221

Haley L 828 Pleasant View St SE Wilmar (JR) ..... 259-8866

GALEA Jonathan D 1944 Tyrol Dr (JR) ..... 259-8866

Stacie M Apt 303 1011 5th Ave S (SR) ..... 308-4468

GAIDUS Veronica G  
310 18th St #103 (SR) ..... 230-0971

GAINES Jeb J 1193 SE 59th Ave (SR) ..... 251-6273

Joshua J 1193 59th Ave SE (FR) ..... 251-6273

GAITSKELL Louise H  
19100 2nd St #19 Kinross Leesos (GS) ..... 294-854-7

GAJUREL Ranjan  
1420 15th Ave SE Apt 104 (SR) ..... 230-9304

GALBREATH Justin D  
9055 Palmetto Dr Eden Prairie (FR) ..... 308-3959

GALBRECHT Angela K SMH (FR) ..... 308-3959

308-3959

Stacy A 30496 113th St Pierz (SR) ..... 468-2680

GALLAGHER Sunshine C  
Apt 308 1629 Michigan Ave SE (SR) ..... 308-3959

GALLATIN Sarah M 2015 155th St NW Rice (SR) ..... 393-2643

GALVIN Melissa A MH (SO) ..... 308-3689

GALVIN Ryan P  
1440 Heinenhill St New Ulm (FR) ..... 507-354-9927

GALZKI Tiffany C MH (FR) ..... 308-2766

GAMBER James J  
Blond 9 Unit 18 1708 Pine St SE (SO) ..... 612-716-0377

GAMMELL Elizabeth A  
1817 5th Ave N Sauk Rapids (SR) ..... 253-9377

GANAS Brian W HOH (FR) ..... 308-2556

GANGELHOFF Danielle D  
1700 Michigan Ave SE Apt 202 (SR) ..... 230-5354

GAO Duoduo 1890 5th Ave Pine Island (SO) ..... 507-356-4007

GAO Duoduo 1930 S 13 Street, Apt 203 (SR) ..... 230-0624

Jill 1708 Pine St SE #10 (GR) ..... 230-3998

GARBINSKI Adam M 715 N 12th St Sauk Rapids (SR) ..... 387-2903

Daniel T 8536 Pine Rd Foley (SP) ..... 387-2903

Julie A  
PO Box 126 12782 Ronney Rd NE Foley (SR) ..... 387-2633

Natalie J PO Box 126 Foley (SO) ..... 387-2633

GARBINER Heidi M 1451 3rd St SE (JR) ..... 656-8998

GARBER Heidi M  
1721 Ruby Lane Eau Claire (SR) ..... 715-834-6266

GARBETT Christine M (PD) ..... 203-7684

GARBINA Amber M  
408 2nd Ave Bloomington (SR) ..... 612-884-2218

GARCIA Andrew M 701 Centra Ave NE #6 Fridley (JR) ..... 308-3627

Sara E MH (FR) ..... 308-3627

GARCIA-SILVA Lucas S 1804 Michigan Ave SE Apt 1 (SR) ..... 308-3627

Jeremy D SMH (FR) ..... 308-4323

GARDNER Paul A  
750 Welton Rd N Baxter (GR) ..... 218-625-0458

Rebecca L 28 3rd Ave NE Apt 307 (SO) ..... 203-7983

GAREY Rebecca A  
807 N 16th St Apt 2 R Philadelphia (GR) ..... 215-769-0366

GARLAND Christina E  
482 150th Ave Clear Lake (FR) ..... 763-662-2923

GARNER Elyse P 1 Rivercourt Dr #108 (FR) ..... 203-7684

GARNER Amy J 1131 7th St S #207K Waite Park (JR) ..... 203-7684

Christopher T 500 11th St S Apt 304 (SR) ..... 203-7684

GAROFALO Bobbi Jo K  
800 11th St S (SO) ..... 203-1743

GARRETT Amanda M  
1515 St Germain St (JR) ..... 654-0164

Angie C 6th (SR) ..... 308-3338

Nathan T 1172 Parkwood Rd Rapid City (FR) ..... 308-2642

GARRICK Katie A MH (FR) ..... 308-2642

GARRISON Kayla M 7881 55th St NE Foley (SO) ..... 492-4141

GARRY Andrew J 111 Westwood Dr Mankato (JR) ..... 259-0367

GARRY Fredrick M  
323 13th St N Sauk Rapids (SO) ..... 259-0367

GARTLAND Lacey J 1663 Highland Trail (SO) ..... 253-2009

Robert A 1663 Highland Trail (SR) ..... 253-2009

GARTNER Cassandra M MH (FR) ..... 308-2618

GASIOR Racey T  
1115 2th St Sheldon (JR) ..... 715-668-5447

GASPERLIN Naomi A  
714 Sherburne Hall SCSU (FR) ..... 255-2674

GASS Melissa A 505 12th St S Apt 305 (SR) ..... 202-9873

GASTECK Jennifer L  
PO Box 251 Grand Marais (SR) ..... 218-387-2529

GATOS Eric J 124 Heritage Lane St Paul (JR) ..... 330-202-3328

Jason B 3700 W St Germain Apt# 201  
Park Place Estates (JR) ..... 492-4141

Stephanie D 611 7th Ave S (FR) ..... 230-3821

GAUL Courtney E 395 2nd Ave S #1 (SO) ..... 230-5074

GAUL Julie S 1036 Bromo Ave (SO) ..... 330-202-3328

GAUTHER Jesse C 923 Healy Hall SCSU (FR) ..... 255-3486

Stacy L 580 Park Meadows Dr #108 Waite Park (FR) ..... 255-3486

GAVANDA Kristen L  
5271 9th St NE Foley (JR) ..... 968-6063

GAVIN Gregory J  
1871 7th St S #m303 Waite Park (FR) ..... 230-9681

GAZZINI Dan C  
506 Sherburne Hall SCSU (FR) ..... 255-2771

GAZZIKI Jennifer J 822 7th Ave N (GR) ..... 240-9607

GBADUY Bakonji J  
301 7th St S Suite 202 Waite Park (SR) ..... 259-8049

GEAR Michael E SBH (SMH) (FR) ..... 308-4395

GEBAUER Paul A 319 S Cottage St Whitewater (FR) ..... 259-8049

GEBEKE Allison Z  
1540 Highway 23 E Apt 206 (SR) ..... 656-5269

GEHBARTH Angela C  
603 E St Germain St (JR) ..... 252-2280

GEOFFREY Kristina R 1701 2nd Ave NW Sauk Rapids (JR) ..... 253-2396

GEBREHWARIAT Hanna A  
129 Mitchell Hall SCSU (JR) ..... 255-2750

GEEGAN Beth C  
2380 Dempsey Ave N Buffalo (GS) ..... 763-684-1223

GEEER Joshua P 303 6th Ave S (SR) ..... 493-6328

GEEPER Emma Kimberley  
16870 12nd St SE Big Lake (GS) ..... 763-262-7379

GEHRING Laura A SBH (FR) ..... 308-3748

GEHRKE Brenda L  
3430 2nd Ave S Waite Park (SR) ..... 203-9739

GEHRMAN Adam J 317 SE 5th Ave (JR) ..... 493-6328

GEHRMAN Ryan M 1217 4th Ave S #104 (SO) ..... 230-7984

GEIGER Justin P SMH (FR) ..... 308-4111

GEIGER Heidi L 1836 Boland Ave White Bear Lake (SR) ..... 308-4111

Kimberly L SBH (FR) ..... 308-3630

GEIHL Brian H  
3100 Chalmers Ave Grovedale Detroit Lakes (SO) ..... 218-847-9548

GEISE JoJlene M  
23267 County Rd 42 Richmond (FR) ..... 548-3549

GEISELHART Charissa M  
1285 15th St NE Apt 301 Sauk Rapids (SR) ..... 291-1270

Kristin J 3309 3rd Ave S Sauk Rapids (SR) ..... 291-1270

GEORGE Amy S 1637 5th Ave S Watkins (SO) ..... 764-2846

Katherine L 68118 380th St Watkins (SO) ..... 764-2846

Kimberly L 36948 65th Ave Watkins (SP) ..... 764-2421

GEISS Jason R (SR) 0607 (SO) ..... 308-3334

Steven G Stearns Hall 0607 (SO) ..... 308-3334

GEISTFELD Justin L  
11523 Colorado Ave N Champlin (SR) ..... 763-420-1333

Robert R 1000 11th Ave S (SR) ..... 230-6052

GELHAUS Connie M #204 1520 Hwy 23 E (SO) ..... 761-5814

Patrick L 856 E Allman St Medford (JR) ..... 715-748-5837

GELLIE Tammy S 390 5th Ave S (JR) ..... 715-748-5837

GELLETLY Janice M  
26 Saddle Dr Medford (GS) ..... 301-442-4853

GELSCHUS Karla A Hih (FR) ..... 308-4563

GELVIN Barbara H  
Apt #303 900 7th Ave S (JR) ..... 492-3199

Michael M Michael P CSH (FR) ..... 308-4440

GENDLER Lisa L  
17396 79th Place Maple Grove (SO) ..... 763-420-1333

GENEUREAU Kyle P 509 5th Ave S (SR) ..... 218-389-6301

Melissa M  
3984 County Rd 139 Barnum (SR) ..... 218-389-6301

GENEUX Chad R 3113 1st Ave S Apt 841 Cross Lake (SR) ..... 308-2340

GENIN Joseph M 5th (FR) ..... 308-2340

GENNOW Tyler M 1319 Lincoln Lane Hastings (SR) ..... 308-2340

GENS Matthew N  
SCSU 505 12th St S #105 (SO) ..... 230-6051

Meaghan J 1313 Mitchell Hall SCSU (FR) ..... 230-6051

GENTZLER Brooke N  
2803 NW 2nd Ave Austin (JR) ..... 507-434-0522

GEORGE Jason P  
8030 Concoran Trail W Hamel (SP) ..... 763-420-7424

Justin D 724 Maple St Paynesville (GS) ..... 608-882-6761

Justine E 341 Maple St W Evansville (SR) ..... 608-882-6761

Kristen D SVS (SR) ..... 308-0188

GROENES Nicholas R  
1508 16th St SE Apt 4 (SR) ..... 229-8928

GERGROFF Paul J 5th (FR) ..... 308-3536

GERPOLD Peter L  
36744 Havenwood Dr Grand Rapids (SO) ..... 218-327-1545

GERADA Dean A 40379 Co Rd 1 Rice (FR) ..... 218-327-1545

- GERADS Melissa A**  
801 E Co Rd #107 Vauxhall Heights (SR) 763-482-9468
- Teresa J Geras** 111 Hales Hall (SCU) 492-3687
- GERALD Kristal M** 5830 177th St W Farmington (SR)  
1087-3770
- GERARD Jill T** 21670 Xenon St Elk River (SR)  
763-213-1058
- Michael J Geras** J1129 E St Germain St (JR)  
308-4688
- GERARD John R**  
1011 5th Ave S Apt 106 (SO) 230-7258
- GERDES Michelle A**  
1703 Michigan Ave SE Apt 101 (SR) 230-4031
- GERDING Bryan A** 411 7th Ave S Apt 3 (SR) 259-8663
- GERDING Ryan A** 701 2nd St PO Box 6 Elmora (GS) 897-1900
- GERGOS Nicholas L** 206 Holes Hall (SO) 255-2325
- GERHARDSON Jeremiah A**  
6065 McKinley Place Shorewood (SO) 952-470-1978
- GERHARDT Krystal R**  
1004 S Williams Dr Park Falls (SO) 715-284-9187
- GERHART William D** MH (FR) 308-3777
- Zorica D PO Box 366 Osakis (FR) 308-3777**
- GERJETS Brandon M** 2217 52nd St SE (JR) 249-4620
- GERLACH Michelle A**  
14888 200th Ave Elk River (SO) 763-241-5269
- GERTSCHER Seth** 1045 1st St S (SR) 308-2318
- GERMAN Jeremy M** 123 14th Ave N (SR) 282-3822
- GERMANIUK Artur P** SBH (SO) 308-3290
- GEROLD Apollonia R**  
705 Division St Buffalo (SO) 763-682-9791
- Debra L 819 S McKinley Place (GR) 493-8971**
- GERTSCHA NINA** 15630 30th Ave Micaia (GR) 952-3733
- GERTEN Nicholas T** 1019 Bromo Ave (PD) 202-8336
- GERTKEN Jacob B**  
286 Hillside Dr Eden Valley (FR) 453-7854
- GERTSEMA Jerrod J** 344 30th Ave N (SR) 259-8275
- GERTZ Matthew A** RR 3 Box 1 Luverne (SR) 763-241-5269
- GERUS Anthony J** 6260 Daniel Dr Eagan (SO) 651-881-9498
- Lindsea C** SBH (FR) 308-2852
- Linnea C** 6429 Maple N Branch (SR) 763-241-5269
- GERVING Robert P** SMH (FR) 308-4333
- GESLIN Nathan D** SBH (FR) 308-2729
- GERWANT Nicholas C** 402 N Greenbrier Lane Buffalo (JR) 763-443-0845
- GESSELL Derek B**  
7383 W Fish Lake Rd Maple Grove (SO) 763-420-5628
- Robert M** 3901 Mountain Ash Dr S Baxter (PD)
- GETAHUN Fissha A**  
10431 1st St E Eagan (PD) 651-881-9498
- GETCHELL Jocelyn A** 12801 Oakhill Trail Dayton (JR)
- GETTS Amy J** 1514 16th St SE Apt 2 (JR) 229-3890
- GETCHY Sarah L**  
6408 County 4 NE Remer (JR) 218-566-1226
- GERBER John B** SBH (FR) 308-3688
- GEURKINK Kyle J** SBH (FR) 308-3688
- GEURTS Andrea C**  
18387 210th Ave NE Paynesville (GS) 276-8723
- GEVENS Bartt J** 814 8th Ave S Apt 208 (SR) 230-1426
- GEVING Ryan M** SMH (FR) 308-4641
- GEVINS Richard S** HOH (FR) 308-2547
- GEYEN Mark N** LH (FR) 308-1229
- GEYER Morgan R** 1540 E St Germain Apt 129 (SO) 651-881-9498
- GROEGER Karen J**  
14518 Avogost St NW Andover (GR) 763-413-0995
- 14518 Avogost St NW Andover (GR) 763-261-4518**
- GHOSH Manita A**  
Apt 102 1629 Michigan Ave SE (SO) 259-8668
- GHARRITY Michael P** Sth (FR) 308-3312
- GHIRMIRE Dikshaya** Apt #7 1508 16th S E (SO) 202-7766
- GHIZONI Paul T** 2106 NW 128th Ave Coon Rapids (SR) 763-241-5269
- 1009 8th Ave S Apt 104 (SR) 259-4246**
- GHOSE Shourjo S** SMH (SO) 308-2383
- GIANOTTI Michelle M** MH (FR) 308-3677
- GIBBISON Sarah A**  
1010 Benedetti Dr Sauk Rapids (SP) 656-1143
- GIBSON Erika L**  
710 10th Ave N #204 Sartell (SR) 250-1009
- Mike P** 1926 Covington Lane Eagan (GS) 651-405-1097
- GIBBS Patrick J** 820 Stearns Hall SCSSU (SO) 259-8668
- GIBSON Amy M** RR 1 Box 63 Beardstays (SO) 656-1143
- GIBSON Amy L** 3286 Springdale Rd Champlin (FR) 763-421-9522
- Michelle L** 847 Flinders Dr Paynesville (PD) 243-3442
- Samuel D** 626 8th St N Hudson (GS) 851-430-6880
- GIELEN Teresa L** 610 14th St S Apt 3 (SR) 202-1594
- GIENGER Brent J**  
1420 Grand Ave Apt 208 Sauk Rapids (SR) 259-8668
- 1420 Grand Ave Apt 208 Sauk Rapids (SR)**
- GIERKE Jill E** 22 McLeod Ave Hutchinson (SR) 308-4333
- GIESE Amy I** 1060 4th Ave NW Micaia (FR) 983-3241
- Katie L** SMH (FR) 308-4690
- Giuliano C** MH (SO) 202-7766
- Brent R** Apt 116 1700 16th St SE (SO) 230-8183
- Jeffrey L** 427 Birch Dr SE (GR) 240-8265
- Karla M** 427 Birch Dr SE (GS) 240-8265
- GIESER Jennifer L**  
10031 192nd Ave Elk River (SR) 612-441-6565
- GIFFIN Shannon J**  
1240 Clearwater Rd Suite 287 (SO) 253-9114
- GILBERT Michael T** 124 1st St S Apt 204 (FR) 230-6426
- GIKIRI Anthony K** (FR)
- GILBERTS Chantel K** 721 E 1st St Lake Umbagog (SR)
- GILBERTSON Andrew M**  
8309 N Douglas Dr Brooklyn Park (JR) 255-3284
- GILCHRIST Kelly M** 1019 SCSSU (FR) 308-2640
- GILE Thomas E** SCSSU Holes-Hall (JR)
- GILGEN Alwynn A** Bth (JR) 308-3588
- GILHOI Michael A** 1206 6th Ave S (JR) 282-7799
- GILL Dakota O** 31997 County Rd 10 Albany (FR) 685-8250
- GILL M** 922 1st St N Cold Spring (JR) 259-8668
- N2372 Briarwood Ave Lacrosse (SO) 608-787-0119**
- Christina A** Sth (FR) 308-3380

- GILL Dean E** 3706 92nd Ave NE Foley (JR) 968-4715
- Jeffrey A** 1008 8th Ave S (FR) 230-0337
- Jenna M** 1601 13th Ave SE Apartment 11 (SO) 230-5621
- JIMMY M** 1229 Midway Rd (SO)
- GILLESPIE Heather P**  
Apt 3036 800 11th St S (JR) 267-1019
- Kelly L** Bth (SO) 308-3593
- Ryan I** SBH (SO) 308-2759
- GILLESPIE Patricia A**  
1047 9th Ave S Apt 202 (JR) 309-9492
- 24999 Tagus Ave Hutchinson (GS) 587-7447**
- Patrick J** 7846 N 27th St Oakdale (SR) 308-3376
- GILLUS Jason R** Sth (FR) 308-3376
- GILES Brent A** 817 9th Ave S Apt 202 (JR) 715-634-5015
- GILITZER Melissa S**  
40572 County Rd 1 Rice (JR) 259-0134
- GILLSON Timothy J** 314 8th Ave S (JR) 218-259-8447
- GILMER Gina M**  
1020 S Ave S Apt #201 (SO) 612-385-3884
- GILMORE Amber M** SP  
Brett M 824 2nd Ave N Sauk Rapids (FR) 654-9232
- GILPIN Rachel B**  
1520 E St Germain St Apt 66 (GR) 224-1550
- GILSTAD Christopher J** MH (FR) 308-2672
- Anthony M** SMH (FR) 308-3356
- GILDE Aaron G** (FR) 308-3061
- Lydia M** 7350 56th St NE St Michael (FR) 763-295-3065
- Matthew J**  
17026 174th Ave SE Big Lake (SP) 763-263-6293
- GINTER Daniel J** SMH (SP) 308-4604
- GINS Brian A** 627 5th Ave S Apt 203c (SR)
- GIRI Yaitin S** (SR)
- GIROUX Elizabeth M**  
19066 151st St NW Elk River (SP) 763-241-8802
- GIRTZ Emily C** 17894 Riverwood Dr Little Falls (JR)
- Jennifer R** PO Box 353 Pierz (GR) 468-6282
- Garrett D** 607 1st St SE (SO) 651-881-9498
- GISCH Joseph P** Bth (JR) 308-2453
- GITZEN Peter D**  
1120 Primrose Curve Roseville (GS) 651-604-0376
- GLEND Lindsey A** 269 Yoho Dr Anocka (SR)
- GLENDY Audrey K** 1215 4th St NW Sunburg (SR) 651-881-9498
- Lisa M** 213 N High Dr NW #106 Hutchinson (GR) 234-3669
- Martin O** HCH (FR) 308-4687
- GJESTVANG Christopher R**  
918 Sherburne Hall SCSSU (SO) 218-444-4860
- GLADSTONE Wallace J**  
1006 E St Germain St Apt 66 (GR) 224-1550
- GLAESSEMAN Makayla J**  
Apt 314 3 14th Ave NE (SO) 230-5858
- GLANDER Rebecca A** 301 315 4th St (SO) 255-2349
- GLASSBRENNER Carrie S** 855 Life Erickson (JR) 651-881-9498
- GLASSMANN Kathleen M**  
14935 Wardenland Park Rd Brainerd (FR) 202-8336
- GLAZE Druce L** 14718 Park Ave Little Falls (SR) 308-2878
- GLEASON Michael K** SBH (FR) 308-2878
- Nicholas J**  
12732 Stone Creek Lane E Chamisasson (JR) 952-474-8901
- GLENN Katie A** Sth (FR) 308-2350
- GERLUM Brian P**  
8106 1st Ave NE Little Falls (PD) 492-3953
- GERLUND Chris A**  
16906 E River Rd SE Clear Lake (SP) 743-2335
- GIENKE Michelle L**  
580 W Arlington Ave St Paul (SR) 420-9992
- GINLES Mitchell R**  
500 11th St S Apt 302 (JR) 208-2845
- GLORVINGEN Jenny L**  
4902 E Vista Ridge Falls (SP) 218-739-2067
- GLUNZ Angela L** 107 3rd St W Maple Lake (SO) 308-2303
- GLYNN Daniel A** SMH (SO) 308-2303
- Jason A** 3015 23rd Ave S Univ G Fargo (SO) 763-241-5269
- Kathryn A** 726 Castleton Ct Eagan (JR) 651-881-9498
- John T** SCSSU 515 Stearns Hall (SO) 259-8668
- GOLD Marc D** Bth (SP) 308-2306
- GOBEL Michael C**  
8464 Newcastle Rd Woodbury (SR) 651-739-2161
- Sarah M** 1212 Wash Merd #206 (SO) 255-5008
- GOLDER Julie R** 310 8th Ave S Apt 104 (SR) 230-1500
- GOLDMAN David R** 8600 34th Ave N New Hope (SO)
- GODAR David R** 14697 32nd Place N Maple Grove (FR) 202-8336
- GOBBOT Brandon D**  
450 5th Ave N #102 (FR) 492-8421
- GOEDARD Andrew J**  
19026 E River Rd SE Clear Lake (SP) 743-2335
- 7056 Wolfing St (SR) 308-3431**
- Barbara A** 73901 318th St S Haven (GR) 398-4638
- GODES Elvise K** 748 Pontiac Plaza Mendota Heights (JR) 308-3776
- GOZDIEK Carl M** SMH (FR) 308-3776
- GOZDIEK Adam D** SBH (FR) 308-3454
- Allison M** HCH (FR) 308-3422
- Melissa A** 26142 County Rd 37 Freeport (SO) 836-2019
- Steven A** 2923 Maine Prairie Rd Apt 102 (JR) 203-7826
- GOEJE Benjamin R**  
1007 1st St S Brooklyn Center (JR) 763-561-7794
- GOEDEN Nathan M** 2060 15th St N #9 (SO) 230-4451
- GOEDKEN Thomas C**  
409 Stearns Hall SCSSU (FR) 255-2326
- GOEDKER Brian J**  
12667 E River Rd SE Clear Lake (SP) 743-2335
- 6112 435-8685**
- GOEDT Braden S** 611 7th Ave (SO) 230-4321
- Emily R** SMH (FR) 308-3341
- GOEDTKE Jamie M** MH (FR) 308-2527
- GOEMART Robert G** Sth (FR) 308-2326
- GOELZ Adam M** SA (SR) 268-5820
- GOERGER Dawn N**  
404 River Ave S Apt 311 Sauk Rapids (GR) 230-4229
- GOERING Christopher J**  
13332 Grove Ave NW Clearwater (FR) 558-2422
- GOES Carolanne K** HCH (FR) 308-3521
- GOERZ Rebecca** 735 Stearns Hall SCSSU (JR) 255-3284
- GOETSCH Alyson N**  
3508 14th St NW New Brighton (SR) 651-633-1040
- GOETTL Jeffrey S** Sth (SR) 308-2481

- GOETTL Matthew M**  
2545 Lamada Place Owatonna (FR) 507-451-4046
- GOFF Caitlin M** 306 3rd St S Lower Apt (JR) 651-247-5887
- Laura A** 617 6th St N Branch (GR) 651-247-5887
- Joann M** 356 5th Ave S (SR) 230-1319
- Sarah J**  
1400 Washington Memorial Dr Apt 107 (JR) 656-1156
- GOOGLEY Megan A** 818 Ranjae Lane Apt 203 (SR) 308-2816
- GOLIN Gregory R** SBH (FR) 308-2816
- GOGULIN Bridget**  
4021 Ashdale Lane S Baxter (SO) 218-829-3614
- GOH Chow S** 1419 5th Ave S #22 (JR) 259-8668
- GOHMAN Margaret M** 23000 County Rd 75 (SR) 253-4174
- Michele A**  
6266 Hennestad Ave S Cottage Grove (JR) 492-9219
- Rebecca L** 4240 Otley Rd (SO) 253-3105
- Sean M** 2802 27th Ave S Grand Forks (JR) 253-3105
- GOHMANN Rachel M** 8527 County Rd 6 (FR) 251-3014
- GOH Nicolas E**  
2401 1838 Lane NE Ham Lake (SR) 763-434-3238
- GOLAY Susan 7th** Ave Apt 320 (GR) 308-2576
- GOLD Rachel E** Sth (FR) 308-2576
- GOLDEN Amy M**  
213 Sandingham Rd Cherry Hill (GS) 856-489-0840
- Anthony A** SMH (SO) 308-3536
- GOLDIN Gregory R** SBH (FR) 308-2816
- GOLDSTEIN Cassandra L**  
PO Box 11 Swanville (FR) 547-2908
- Ellen M** 916 7th Ave N (SO) 252-3335
- GOLDSMITH Elizabeth K** 401 14th Ave SE #24 (SO) 252-6222
- GOLINSKI Marianne L**  
1009 5th St Sauk Rapids (GR) 252-6222
- Robert M** 1009 9th Ave N Sauk Rapids (FR) 252-6222
- GOLLY Tanya L** 10851 90th Ave Clear Lake (SO) 743-2037
- GOLMBIECKI Daniel R**  
1012 18th SE Apt 16 (SR) 230-5591
- 1012 18th SE Apt 16 (SR) 230-5591**
- GOMES Christina A**  
202 Wilson Ave NE Apt 24 (SR) 202-8570
- Frederick C** 391 4th Ave S Apt 1 (JR) 240-1036
- Justina F** 202 Wilson Ave NE Apt 24 (JR) 202-8570
- Gregory P** 202 Wilson Ave NE #24 (FR) 202-8570
- GOMEZ Maria L** Bth (SO) 208-3319
- GOSETY Brandon P** SBH (FR) 308-3624
- GONDA John C** 1011 5th Ave S #204 (JR) 308-3319
- GONDORCHIN Lynn M** Bth (FR) 308-3319
- GONDRINGER Michelle V**  
845-2986
- GONN Andrew**  
1802 Woodland Pk Dr NE Anckerly (GR) 202-8336
- GONIA Sean P** 1801 8th Ave SE (GR) 230-4085
- Tara A** 1801 8th Ave SE (JR) 230-4085
- GONTESKY Jacob M** 315 0th Ave S Apt 2 (PD) 251-1487
- Natasha L** 309 3rd Ave S Apt 3 (SO) 259-5879
- GONZALEZ Angela A** 1801 5th Ave S (JR) 282-3113
- GONZALEZ Angela A**  
1211 7th St S Apt 108 Waite Park (SR) 230-0014
- GONZALEZ-SEDA Brenda L**  
Apt 300 1428 E Saint Germain St (FD) 203-7850
- GOD Ashley D** 7209 Kenwood Rd (FR) 253-3017
- Constance M** 1802 Woodland Pk Dr NE Anckerly (GR) 202-8336
- Marie L** 741 Bridge Ridge Rd Eagan (JR) 651-452-2898
- Kara L** 565 Park Meadows Dr #106 Waite Park (GR) 253-3017
- Katie A** 7209 Kenwood Rd (SR) 253-3017
- GOEDBURN Krista M**  
311 St Germain Apt 212 (JR) 251-8045
- GODIN Janeyan J**  
15349 NE 70th St Elk River (SR) 763-441-4963
- GOODMAN Brian M** Sth (FR) 308-2320
- GOODMANSON Brienne L**  
1658 Sorbonne St River Falls (SO) 612-670-8752
- 1535 N Steinfeld Rd #2138 Tampe (SO) 480-699-9109**
- GOODRIE Sarah R**  
14280 Pine View Dr Becker (FR) 763-261-2176
- GOODROAD Daniel T** SMH (SO) 308-4326
- GOODROAD Bryan M** Sth (SP) 308-3477
- GOODWIN Jack W**  
1416 6th Ave S Apt 102 (JR) 952-994-4824
- GOOLER Lauren E** MH (FR) 308-2780
- GOOLSBEE Allison E**  
1826 Rustic Place Shorewood (FR) 651-481-0293
- GORA Leanne C** 1802 Woodland Pk Dr NE Anckerly (GR) 255-3498
- GORANS Melanie K** 8500 37th St SE Walkster (SR) 251-7918
- GORDER Bradley C** 11530 3rd St N (FR) 251-7918
- Kevin D** 1120 32nd Ave N (FR)
- GORDON Jeremiah D**  
13000 Commerce Boulevard #201 Rogers (SR) 255-1482
- Terry A** Sth (SR) 259-3559
- GORE Maren A** 306 3rd Ave NE Waite Park (FR) 255-8873
- GORECKI Raquel L** 14050 Dale St Becker (SR) 354-4747
- Robert A** 13055 181st Ave NE Spicer (SO) 308-4776
- Justina S** 1802 Woodland Pk Dr NE Anckerly (GR) 202-8336
- GORMAN Shannon C** 19735 Heather St NW Cedar (JR) 308-2784
- GORNY Sherry J** MH (SO) 308-2784
- GORSKE Alexa M** SMH (FR) 308-4306
- GOHSKI Pamela H**  
6295 21st Ave NE Pineford (GS) 585-383-0295
- GORTON Jerald R**  
1010 4th Ave NE Little Falls (SP) 652-2337
- GOSIAK Jeremy D**  
1010 10th Ave NE Little Falls (FR) 632-4213
- Rick S** Apt 304 1508 15th Ave SE (SO) 420-9423
- GOSLINE Lori M** SMH (SO) 308-2740
- GOSS Heidi L** 13637 Birch Rd Rogers (SR) 308-2740
- Justin M** SCSSU 612 Sherburne Hall (SO)
- GOSETT Emily L** Sth (FR) 308-3316
- Jonathan P** 1101 Bayville Dr Little Falls (FR) 632-8240
- GOSTIN Stephanie M** MH (FR) 308-3795
- GOTTFREDSON Kelly J**  
2141 175th Ave Mora (SR) 679-5098
- Steven J** 1416 9th Ave (SR)
- GOULD Carolee S** 1955 19th Ave N (JR) 252-8670
- GOTO Satali S** 2000 5th St S #18 9th Ave S (GR) 230-0062
- GOTVALL Sarah L** 902 5th Ave N Sartell (SO) 252-3126
- GOTVALL Jamie L**  
10993 39th Ave Hillman (JR) 355-2301





GYABAAB Gabriel
Apt 178 1550 E St Germain (SO) 230-5230
GYANWALL Lokesh
1705 S 6th Ave Apt #148 (SR) 529-8389
GYAWALI Ashli K Apartment 6 1812 16th St E (SO) 202-6509
Yogesh 623 9th Ave S Apt 303 (JR) 202-6509

H

HAABALA Kristin M SCSU 315 Sherburne Hall (SO)
HAABY Heather M MH (FR) 308-2688
HAAG Jessica M 302 6th Ave NW Rice (SR) 393-3834
Mitchell P 302 6th Ave NW Rice (SR) 393-3834
Zastrow E 302 6th Ave NW Rice (SR) 393-3834
HAAG Jonathan G 135 Case Hall (SO) 255-4430
HAAK Christopher R 22817 Finewood Dr (GR) 255-9994
HAAKE Erin M 468 2nd Ave S Walte Park (SR) 253-8614
HAAKONSON Nathan R 14421 NW 25th Ave Rice (SR)
HAAK Darrin M VW Holo Hall (FR) 260-4242
Hain W 1518 9th Ave S Apt# 207 (SR) 260-4242
HAAPAJOKI Amber R
216 4th Ave S 455 St Cloud (JR) 654-8919

HAAPALA Erin M 1706 16th St SE Apt 3 (FR)
Jill M PO Box 381 Cokato (SR)
HAARS Heather A
1203 1st Ave N Apt 307 Walte Park (JR) 229-7599
HAARSTAD Adam S
220 Sundance Rd Sartell (SO) 240-1419
Christine L 220 Sundance Rd Sartell (SO) 240-1419
HAAS Jennifer A 143 34th Ave N (SO) 224-5063
Jennifer L 3370 201st St Farmington (SO) 651-460-6534

HAAS Northwoods Ave Hutchinsloo (SO) 587-8988
Hause Brent A 2580 Jade St Mora (FR) 679-9281
Kelly M 9085 County Rd 131 Rice (SR) 251-0412
HABBen Mark M 360 5th Ave S Apt 1 (SR) 507-389-5110
HABDAS Alshia M
4501 3rd Ave S Frillyngton (SR) 233-6038
Haber Luke D SMH (FR) 308-4619
Stacey M 9611 Michelle Dr St Joseph (JR) 363-8557
HACKBARTH Heather A MH (FR) 308-2726
Jungloo L 2810 County Rd 4 SW Cokato (JR) 286-5724
HACKETT John S 908 5th Ave S Apt 301 (SO)
HACKMAN Jason M (SO) 308-3512
HADASH Joseph A HOH (FR) 308-2331
HADDEN John T CSH (FR) 308-4414
HADLER Zachary E HOH (FR) 308-2541
HADLEY Dustin R
PO Box 523 324 7th Ave S Apt 202 (SR) 230-6137
Shirley S 225 2nd Ave N (SO) 251-6756

HAECKEL Katie L
405 Division St Buffalo (SO) 763-682-0982
HAEDRICH Jennifer L SBH (FR) 308-3666
HAEGELE Kevin A 236 23rd Ave N (JR)
HAEHN Kristin M Zimmerman (JR) 612-389-1180
HAFF Bridget C Bth (FR) 308-3392
Lisa E 415 15th Ave SE #6 (SO) 203-1866
HAFFNER Jennifer D
4785 River Rd NE Sauk Rapids (JR) 262-4339
HAFIZ Saman H 5010 Elden Eagle Trail Woodbury (SO)
HAGA Kristina A 300 7th Ave S Apt 102 (SO)
HAGARTY Seth J 1010 6th Ave S (JR) 493-8207
HAGBERG Melissa R 8th (FR) 308-2350
Stephanie K SMH (FR) 308-4378
HAGE Jeremy W 1910 64th Ave N (SO)
HAGE Sarah M 420 15th Ave SCSU (FR) 612-867-7710
HAGELBERGER Tasha T
16340 Cimron Court Prior Lake (SO) 952-440-2388

HAGEMANN Colleen E
3251 Adair Ave NE Buffalo (SR) 763-684-0006
Kelli E MH (FR) 308-2521
HAGEN Christopher R 515 5th St S (FR) 255-1753
HAGEN Jessica J SBH (FR) 308-3432
Jessica S 1006 E Baker St Apt 35 St Joseph (JR)
Lacey M 1604 Michigan Ave SE Apt #4 (SO) 218-929-1069
Lance C
110 16th St NW Apt 201 Sauk Rapids (SR) 492-0342
Nicol 567 Pauline Circle Grand Forks (JR)
Rebekah A
340 2nd Ave S #343 Walte Park (JR) 529-8747
Valerie J MH (SO) 308-2692

HAGSON Angela E
6197 Buffalo Creek Rd Brainerd (SR) 218-825-8986
HAGNER Mike D MH (FR) 308-2668
HAGSTROM Joshua J HOH (FR) 308-3507
HAGIN Amber A 263 8th Ave SE Brownlow (SO) 228-4027
Ashley E 23922 Gaberdine Rd (SR) 353-1463
Heidi M 4400 Baywood Rd N Brainerd (GR) 218-829-8195
Travis L 218 4th Ave S Apt# 05 (SR) 659-8919
HAINLY Christine R
5552 5th St NE Buffalo (JR) 507-385-0408
Nicholas S 5552 5th St NE Buffalo (SR) 507-385-0408
HAIDER Cindee C
1230 W River St Monticello (GR) 763-295-5521
Diane S 8th (FR) 308-3336
Katie M 905 14th Ave SE Apt 9 (SO) 230-2360

HAINLINE Nathan M 7525 19th Ave Cottage Grove (JR)
HAINLS Celeste A 378 3rd Ave Apt 203 (JR) 260-3649
HAINLEY Leslie A 15119 Avoopt St Andover (JR)
HAIJKALI Kadar
1542 6th Ave S #69 (FR) 230-5340
HAIKAL Sarah B (SO) 308-2380
HAIKOLLA Celeste A Bth (SR) 308-2489
HALAMA Amy M 812 Clark Place (GR) 230-6275
HALBARKEN Christopher T 327 7th Ave S Apt 105 (JR)
HALBERT Amanda C 305 1120 9th Ave S (FR) 224-7302

HALBESLEVEN Jason A
201 3rd Ave S #10 (JR) 230-0367
HALBUSS Brian 65185 365th St Watkins (GR) 764-2917
HALBURG Melissa S (JR) 308-2394
HALER Julie S
500 Keifer St NE Sleepy Eye (JR) 507-794-3728
HALES Nicoleline M 812 15th Ave S (FR) 259-5839
HALL Aaron M CSH (FR) 308-4432
Andrew E 2739 21st St NW New Brighton (SR)
Audra A 142 Riverside Dr (SO)
Charles M 3001 8th St N (JR)
Christopher G SMH (FR) 308-4601
Heather K 405 7th Ave N Sartell (SR)
Jarrod D 512 N Benton Dr Sauk Rapids (GR) 240-9200
Linda M 909 5th Ave S Apt 203 (SR) 224-1848
Kari K
3243 Benwick Knoll Brooklyn Park (SR) 763-424-1201
Lindsey R 914 6th Ave S (SO) 203-9319
Shayne L SMH (FR) 308-4352
Sonja E 800 W College Ave St Peter (SO) 252-5952
Tanya L 216 NE Riverside Dr (SO) 253-5449
Thomas J 3848 Trotters Ridge Circle Valkestoa (SO) 252-4840

HALLAN Jan M 1004 12th St SE (PD) 252-4840
HALLAND Kristina L
24214 White Pine Dr Nisswa (PD) 218-963-2707
HALLBERG Allissa A
708 8th Ave N Little Falls (SR) 632-2225
HALLDIN Andrew G
4315 Chippewa Lane Maple Plain (SO)
HALLERMANN Allan B 410 19 1/2 Ave N (PD) 654-9005
HALLEY Shane T
Woodman Ave NE St Michael (SR) 763-458-0521
HALLFRISCH Amanda M
627 5th Ave S Apt #201 (SR) 654-8957
HALLING Rachel A Apt 1 850 1st St SE (SO) 203-9605
HALLORAN Tara M Hih (FR) 308-4533
HALSTEIN Elizabeth M
1145 1st St SE Elk River (FR) 715-834-6625
HALM Cassie M 609 8th Ave S (JR) 230-5093

HALONEN Bradley M
15470 County Rd 35 W Cokato (JR) 286-5435
Brianna A 706 Central Ave Buffalo (SP) 763-682-6977
Christa E 71046 335th St Kimball (SP) 398-2631
Hamt E 2013 20th St SW Coakato (SO) 266-4896
RITR M 760 Edinboro Court Cokato (SO) 286-5772
HALPERN Rena K SMH (FR) 308-4303
HALPIN Diane E
6944 Lorena Lane Eden Prairie (GS) 952-974-7955
HALSTED Jennifer L 520 14th St S #302 (SO) 253-1091
Sara L 1451 3rd Ave N 2096 Delores Dr (JR) 253-1091
HALUPCZOK Catherine R
1733 Casselberg Rd (SR) 259-1705
HALVORSON Erica L 401 15th Ave SE #5 (JR) 230-0541
Erik O 1423 7th St S Apt 307 Walte Park (SR) 230-7357
Geoffrey K Apt #363 3600 W St Germain (SR) 230-7034
Hale M 512 6th Ave S (JR) 651-336-3703
Paula J
701 Sand Creek Dr NW Coon Rapids (SR) 763-755-9796
Rachel K
15077 92nd Place N Maple Grove (JR) 612-420-7925
Sara R 214 1st Ave SE Creek Dr (FR) 761-6239
HALVORSEN Mark N (FR) 308-5487

HALVORSON Bradley N
1021 7th St S Apt 306 Walte Park (JR) 558-6747
Carol C 9201 140th St NW S Haven (FR) 218-343-8107
Katie M 1812 16th St SE Apt #1B (JR) 218-343-8107
Nicole S SMH (FR) 308-3596
Melsa M 1500 Apt Dr SE Apt 314 (SO) 240-9791
Sarah E 1060 7th St SE #302 (FR) 252-7926
HAMANN Glen B 401 4th Ave NE (SR) 231-1252
The Tasha J 1237 Elsie Ave NW Willmar (SO) 229-0994
HAMAR Jessica R 723 13th Ave SE #206 (SR) 229-0994
HAMAR WICK Jeffrey J 839 18th Ave S (JR) 253-6373
HAMILTON Adam W 615 Wilson Ave NE (JR)
Jennifer C SMH (FR) 308-4682
Nicole L 188 Andrew St McGregor (SO) 218-768-2339
HAMILTON-KOZAR Lynn M
5133 362nd Dr N Branch (GR) 651-277-0276
Hamm K J MH (FR) 308-3795
HAMM Kelly A
7263 Pineview Ln N Maple Grove (SR) 612-315-4785
MacKenzie L 1302 19 1/2 Moorhead (SR) 218-790-0196

HAMMARSTROM Nicholas J
5192 Highland Rd Genoa City (SR) 262-279-9851
HAMMER Aaron J
20182 Beaver Lake Rd Kimball (JR) 253-4458
Adam E
2330 Stillwater Ave #307 Maplewood (SO) 252-6953
Jennifer L
515 5th St S Apt 207 Walte Park (SR) 529-1283
HAMMERBECK Samuel J 1907 Haven Rd Little Falls (SR)
HAMMEREL Tiffany B
308 S 7th St Sauk Rapids (FR) 252-0018
HAMMERLUND Kenneth L
3999 14th St SW (SO) 763-684-1005
HAMMERNIK Matthew P
1531 E Sommers Dr Oak Creek (JR) 414-764-8806
HAMMERIS Adam J SMH (SP) 308-4393
Amber R N101 Shoemaker Hall SCSU (FR) 255-2620
HAMILTON BRIDGET R MH (FR) 308-3798
HAMMERSENG Jennifer L
607 6th Ave S Apt 301 (SO) 230-0212
Michael D SBH (FR) 308-2673
HAMMES Gelavij 4356 Chatsworth St Shoreview (SR)
HAMMON Tammy
3500 Commerce Blvd #144 Rogers (SO) 308-3714
HAMMOND Amanda L SBH (FR) 308-3299
HAMPTON Jessica M SBH (FR) 308-3299
Marcus F 415 S Lake Soos Falls (SR) 308-2676
HAN Chun-Hao MH (FR) 308-1222
HANAHAN Jennifer L (SO) 255-8069
HANAFY Nadia A 1319 S 18th Ave (GR) 255-8069
Tarik A 1319 S 18th Ave (GR) 255-8069
HANAUER Melissa M
1921 Walnut St Hastings (SO) 651-438-2549

HANCE Angie M 344 33rd Ave N Apt 202 (SO) 255-9855
HANCOCK Claude F 1126 N 9th Ave (SO)
John M 7630 Orchard Lane Maple Grove (PD)
Jessica B 12325 30th Ave N Plymouth (JR)
Jill A 1126 N 9th Ave (SR)
Jay M 1126 N 9th Ave (SR)
Katherine A 7 Crescent St Big Lake (SR) 612-263-2487
Leah M 2172 160th Ave Mora (SR) 679-4780
William S 859 129th Dr NE Blaine (JR) 763-754-2771
HANDBERG Terrell M 2010 S 6th Ave (SR) 308-2744
HANDELAND Bradley K SCSU 229 Case Hall (SO)
HANDSHUW Megan M Bth (FR) 308-3469
HANEBUETH Heather F
2287 County 38 Loop Prairie (JR) 732-2582
HANGEGRAAF Elizabeth A
1255 1st St S (SR) Kinley (FR) 952-431-7332
HANENBURG Roy A 17641 55th NE Foley (PD) 968-8889
HANGGJ James C 1035 S Dennis St Maplewood (SR)
HANEY Phillip A
8120 60 1/2 Ave N New Hope (FR) 763-533-8896
HANG Kong M 1014 E St Germain St Apt 7 (FR)
HANGER Christy J SMH (JR) 308-3489
HANGLER Erin M 1100 S Dennis St Maplewood (SR)
HANGSLEBEN Kirstin K
1431 Arden Place Arden Hills (SR) 651-631-3078
Lindsay A
1431 Arden Place Arden Hills (FR) 651-631-3078
HANKE Bradley 4509 Mason Ave NE St Michael (GR)
HANKE Isaac E HOH (FR) 308-2353
HANLON John D
13948 Ederwood Court Apple Valley (SR) 952-423-3164
Kelly J MH (JR) 308-2782
HANNA Jamie D Bth (SO) 308-2386
HANNA James L 1625 7th St E #104 (SR)
HANNIGAN Cory
788 Greenhaven Dr Vadnais Heights (FR) 651-426-8937
HANNON John T 1442 N 11th Ave (SR) 252-7700
HANNUN Roy M 200 5th Ave N Apt 207 (SR) 302-1870
HANOLD David G 525 13th St S Apt 303 (SR) 203-1804
HANSLER Erin M SMH (SP) 308-4634
HANRATTY Justin T
600 Terrace Heights Winona (JR) 507-457-1842
HANS Benjamin J
4777 109th Ave Clear Lake (FR) 743-2495
HANSON Jackie A Hih (FR) 308-4555
HANSON Adam J MH (FR) 202-7572
Amanda L Hih (FR) 308-4571
Amy C 617 5th Ave S Apt 3 (SR) 252-5112
Angela K 815 10th Ave N Apt 201 Sartell (SR) 230-7728
Anna K PO Box 407 Brodton (JR)
Anna M 1002 Eveningstar Court Sartell (SR) 240-0116
HANSON J 428 5th Ave S (SR)
Bret M 810 3rd Ave N Sartell (FR) 308-2911
Brigette D SBH (FR) 308-2911
Christopher J HOH (FR) 308-3651
Darin D 408 W Highway Dr Sartell (FR)
Darin L 23455 Osan 9 Middlefield (SR) 693-5921
Dawn L 1451 3rd St SE Apt 305 S (SR) 240-2885
Elizabeth A 111 7th Ave S Apt 204 (JR) 230-4353
Genette P
925 63rd Ave NE Spring Lake Park (JR) 763-780-0360
Harold M 905 2nd St N Sauk Rapids (FR) 253-3310
Heather J 509 22th St SE (SR) 202-7770
Jacqueline J 205 1st St N Cota Spring (JR) 685-3606
John C 28031 Eagle Point Trail Danbury (JR)
Jonathan A Bth (JR) 308-2026
Kaylene D Apartment 205 339 6th Ave S (SR) 230-6381
Kyle W HOH (FR) 308-2464
Adam J HOH (FR) 308-2767
Lara A 391 3rd Ave S Apt 9 (SO) 612-987-2006
Laurie M 11018 Stonebridge Trail N Stillwater (GR)
Lawrence J 2322 Wilkins Rd Mora (PD) 679-4904
Lark J Apt 302 813 Rilla Rd (SO) 282-5754
Lori R 359 N Main St Cambridge (SR) 763-689-5548
Lynn A 4202 Cedarwood Ct Duluth (SR) 219-3276
Molly R 1983 Badger Court Eagan (SO) 651-452-8007
Robert A
1233 7th St S Apt E312 Walte Park (JR) 230-2548
Sara C SBH (SO) 308-3444
Sara E 5th (JR) 308-2556
Shawn E 1941 11th St NE (FR) 308-2693
Sarah R Apt 302 813 Rilla Rd (FR) 224-6083
Tamra M 15502 221st St Cold Spring (SR) 685-4582
Theodore R 1924 8th Ave SE (SR) 253-2482
Tracy J 10825 Timberline Dr Champlin (SR)

HANSMEIER Joshua T
1307 Lawrence Ave SE Huron (SR) 605-352-1358
Corey J SMH (SO) 308-4361
Cynda J 44344 680th Ave Fairfax (SR) 507-426-7866
Derek J 708 Falcon Court Sartell (SO)
Derek M 13304 250th Ave Zimmerman (JR) 612-389-9011
Dennis L 2504 17th St NW (SO) 259-1373
Eric A 504 Bachold Rd Sartell (PD) 252-7012
Erica H 6541 Edgewood St Rockford (SP) 763-477-4834
Erik R Apt 2 100 11 15th Ave N Walte Park (SR) 251-4533
Gilbert R 1060 N High Court Holdingford (SO) 746-9946
Hansen J 2562 23736 Wallace (SO) 907-376-2776
Jacob B SMH (SP) 308-4654
Jacquelyn L 9177 500th St Pine City (GR) 629-2600
Jamie L 901 9th Ave N Apt B Princeton (FR) 763-633-0003
Jeanne M 549 NE 115th St Rice (SO) 308-2576
Jennifer C 5th (FR) 308-3593
Jennifer L Bth (JR) 308-3593
Jonathan D SCSU 421 Case Hall (SO) 255-4502
Karina M 2852 95th Ave NE Blaine (SR) 763-785-0766
Katie J 811 4th Ave N Sartell (JR) 252-1936
Kellie J 811 N 4th Ave Sartell (SR)

252-1936
Kellie J 811 N 4th Ave Sartell (SR)
252-1936

252-1936
Kellie J 811 N 4th Ave Sartell (SR)
252-1936

252-1936
Kellie J 811 N 4th Ave Sartell (SR)
252-1936

252-1936
Kellie J 811 N 4th Ave Sartell (SR)
252-1936

252-1936
Kellie J 811 N 4th Ave Sartell (SR)
252-1936

252-1936
Kellie J 811 N 4th Ave Sartell (SR)
252-1936

252-1936
Kellie J 811 N 4th Ave Sartell (SR)
252-1936

252-1936
Kellie J 811 N 4th Ave Sartell (SR)
252-1936

<b>HANSON Kelly R</b> MH (FR) 308-2682 Milton G #1 Breckridge Ave N (SR) 240-8169 Kevin R 527 8th Ave S (SR) 651-283-3571 Kristen D 1924 134th Lane NE Ham Lake (JR) 612-755-1493 <b>Lindsay A</b> 2317 Queens Dr Woodbury (FR) 651-738-6755 <b>Megan M</b> MH (FR) 308-3558 MARTIN SMH (FR) 308-3651 <b>Natalie S</b> 14315 Pinewood Dr Becker (SP) 763-262-8892 <b>Nate R</b> 2571 Scenic River Dr S Baxter (PS) 218-825-7793 <b>Nicholas E</b> 7225 Hemlock Lane Maple Grove (SO) 763-424-2186 <b>Nicholas J</b> 1710 Sheridan Ave Saint Paul (SR) 651-698-0164 <b>Nichole R</b> PO Box 185 Atwater (SR) <b>Olena M</b> 300 12th St Apt 204 (JR) 229-9293 <b>Ronald J</b> 15th Ave N Apt 301 Waite Park (FR) 230-5931 <b>Ryan J</b> 14045 Ferny Point Place NW Rice (SR) 308-4893 <b>Ryan M</b> CSH (FR) 308-4893 <b>Sarah L</b> 810 11th Ave S (JR) 229-9296 <b>Sarah M</b> 1924 134th Lane NE Ham Lake (FR) 763-755-1493 <b>Shelby G</b> 113 Breckridge Dr Eau Claire (JR) 715-834-1823 <b>Teressa K</b> 10000 Morgan Ave S #111 Bloomington (JR) 296-9164 <b>Travis C</b> 415 15th Ave SE (FR) 308-3383 <b>HANZAL Michael B</b> NW (FR) 308-3383 <b>HAPPE Jerad J</b> 6532 Maynon Ave Hawthorn (SO) 763-878-2572 <b>HARDER Page A</b> Apt 81 327 7th Ave S (SR) 420-2024 <b>HARDSTEIT Elizabeth K</b> 1724 23rd Ave N #1 (SR) 202-8548 <b>Megan M</b> 607 8th Ave S (SR) <b>HARDIE Elizabeth S</b> SSN (SR) 308-3438 <b>HARDY R</b> 711 7th Ave S (SR) 296-2817 <b>HARDIN Cindy M</b> 4255 321st St Stacy (SR) 651-462-8241 <b>HARDING Joieane A</b> 2983 NE 83rd Ave Blaine (JR) 308-2713 <b>Sherry D</b> SBH (FR) 308-2713 <b>Stephen R</b> 869 E County Rd D #306 Vadnais Heights (JR) 612-263-3168 <b>Edward W</b> 115 Archer Ave Golden Valley (FR) 584-5937 <b>HARDY Gloria A</b> Box 182 Royallton (SR) 224-4493 Apt 129 1212 Washington Memorial Dr (SR) 605-338-8721 <b>Megan K</b> 109 E 40th St Sioux Falls (JR) 612-263-3168 <b>HARGUTH Elizabeth M</b> (SP) <b>HARIG Fredrick C</b> 206 3rd Ave SW Crosby (GR) 218-546-2857 <b>HARJES Rachel C</b> 6702 232nd Ave Big Lake (SR) 763-263-7138 <b>HARJES Anna J</b> 406 Greenbarr Lane Buffalo (SP) 763-882-5148 <b>HARLANDER Jessica L</b> MH (FR) 308-2817 <b>HARLOFF Steven M</b> SCSU 1010 Sherburne Hall (SO) 255-3778 <b>HARMEY W</b> HCH (FR) 308-3482 <b>HARMER Edward J</b> Bth (SO) 308-3082 <b>HARMON Noah C</b> 1420 Washington Memorial Dr (SO) 253-5025 <b>HARMS Charisse M</b> 1616 Henderson Ct Apt 112 (FR) 251-8811 <b>Jonathan D</b> 9311 NE River Rd Rice (FR) 393-2241 <b>Lisa M</b> 9050 Oriole Lane Monticello (GR) 763-295-1147 <b>HARPER Cassandra M</b> 504 Greenview Court Sartell (SO) 252-4532 <b>James E</b> 801 15th Ave S (SR) 260-5432 <b>Megan M</b> 1214 N 1st St New London (SO) 252-4532 <b>Melanie A</b> 109 Mitchell Hall (JR) 255-2680 <b>HARREN Kristy M</b> 6753 Gifford Ave NE Monticello (SO) 308-2644 <b>HARRILL Jeff T</b> MH (FR) 308-3665 <b>HARRINGTON Amanda J</b> Sth (SP) 308-2584 <b>James P</b> W262 Highway 72 Elmwood (FR) 654-9280 <b>John M</b> 6115 Westcliffe Rd (GR) 308-4380 <b>Keely D</b> SMH (FR) 308-4380 <b>Kristine M</b> 2221 9th Ave N Maple Grove (SR) 612-425-8062 <b>Megan M</b> 7825 E River Rd Apt 107 Fridley (GR) 763-586-8118 <b>HARRIS Amy S</b> 3650 Brookdale Dr N Brooklyn Park (JR) 612-560-3539 <b>Crystal M</b> 1712 Blair Ave St Paul (GR) 651-644-3094 <b>Christopher R</b> 1515 1st St S Sauk Rapids (JR) 203-7339 <b>Crystal D</b> 1708 164 St E #12 (FR) 612-339-9056 <b>Daniel F</b> 1428 E St Germain #314 (FR) 493-7146 <b>Danny</b> PO Box 2303 (FR) 493-7146 <b>Frances R</b> 515 2nd Ave NE Brainerd (GS) 218-828-6475 <b>Henry C</b> 227 8th Ave S (JR) 230-2553 <b>James P</b> 3650 Brookdale Dr N Brooklyn Park (PD) 763-560-3539 <b>Jenni D</b> 511 8th Ave N Apt 6 (GR) 201-0956 <b>Joseph K</b> 1236 12th Ave N (SO) 230-0192 <b>Jane J</b> 5451 Union Lane Chanhassen (FR) 612-597-5141 <b>Kyle G</b> 17699 Landmark Ct Lakeville (JR) 983-2079 <b>Margaret M</b> 12365 97th Ave Milaca (JR) 654-6272 <b>Mary C</b> 1901 W Highway Dr Sauk Rapids (JR) 654-6272 <b>Robert J</b> 305 Black Oaks Lane Plymouth (JR) 763-475-0761 <b>Robert J</b> SMH (FR) 308-4040 <b>Sara J</b> #301 703 15th Ave N (JR) 420-5251 <b>HARSTAD Karl J</b> 310 8th Ave S Apt 206 (SR) 229-8910 <b>Charles H</b> Sth (SR) 308-3491 <b>James M</b> 606 10th St S Apt 6 (FR) 266-0360 <b>Lucas M</b> 824 9th Ave N Apt 1 (SR) 230-0604 <b>Robert T</b> 1009 6th Ave S Apt 204 (JR) 763-300-7844 <b>HARTEL Joseph D</b> 230 2nd St NE #202 (JR) 230-5687 <b>HARTER Andrea</b> 11832 E 132nd Ave St Joseph (SR) 363-4117 <b>HARTIGAN Joshua R</b> 7477 70th Ave Princeton (FR) 763-389-5942 <b>HARTJE Jayme L</b> SBH (FR) 308-3748 <b>HARTL Anthony D</b> HOH (FR) 308-2579 <b>HARTMAN Adam J</b> SMH (SO) 308-2847 <b>HARTMAN Cassandra J</b> 1710 Michigan Ave SE #3 St Cloud (SR) 507-412-9120 <b>Kyle J</b> SBH (SP) 308-3741 <b>HARTMANN Jon O</b> 4003 SE 42nd St (SR) 308-3856 <b>Kelly N</b> MH (FR) 308-3856 <b>Michelle A</b> 250 17th Ave Engle Bend (FR) 218-738-6846 <b>HARTNECK Sarah M</b> SCSU 1006 Sherburne Hall (SO) 255-3755 <b>HARTUNG Abbey J</b> 914 8th Ave S Apt 22 (SO) 256-3284 <b>Bradley T</b> 4615 Pillsbury Ave S Minneapolis (JR) 256-3284 <b>Thomas D</b> 39752 325th Ave Melrose (SP) 308-4510 <b>HARVEY Nathan E</b> CSH (SO) 308-4510 <b>HARVIEUX Brooke E</b> 3665 Oakgrove Ave N Stillwater (GR) 651-430-8412 <b>Kammr R</b> Apt 2 605 5th Ave S (SR) 612-598-3605 18960 Pheasant Ridge Rd Prior Lake (JR) 612-598-3605 <b>HARY Zachary C</b> 23726 170th St Big Lake (FR) 763-263-3915 <b>HASAN Abu J</b> (JR) 493-3926 <b>Jamila M</b> 515 3rd Ave S Apt 8 (FR) 280-0802 <b>Traci L</b> 221 4th St Henderson (FR) 280-0802 <b>HASBARGEN Lisa L</b> 315 7th St #3 Fargo (JR) 701-799-2082 <b>HASBROUCK Janelle M</b> 1425 Westwind Rd (PD) 251-6900 <b>Maria L</b> MH (FR) 308-3804 <b>HASE-GUTIERREZ Ruth A</b> 10740 County Rd 37 NE #105 Albertville (FR) 308-2692 <b>HASEGAWA Nachi</b> MH (FR) 308-2692 <b>HASH Kimberly W</b> 7341 Highway V Marshallfield (FR) 715-676-3076 <b>HASHMI Muhammad W</b> Apt #104 1508 Michigan Ave S E (SO) 493-7270 <b>HASKIN Ashley K</b> 5260 Horizon Dr Fridley (SO) 763-572-8270 <b>HASKINS Brooke J</b> SBH (FR) 308-3573 <b>Michelle M</b> 1515 1st St SCSU (SP) 255-2761 <b>HASS Karl J</b> 201 3rd Ave S Apt 3 (SR) 420-4575 <b>HASSAN Mohamed A</b> SMH (FR) 308-2851 <b>Saima</b> Apt #2 717 4th St (SR) 229-9235 <b>Syed M</b> 5955 Cornstock Lane N Maple Grove (SR) 763-494-0818 <b>HASSY Martina K</b> 2004 15th St N Apt 2 (SR) 529-8944 <b>HASSIG Katie J</b> Bth (SO) 308-3586 <b>HASTINGS Mary E</b> 3835 Washington Memorial Dr (PS) 259-5532 <b>HATAKEYAMA Jun Lj</b> (SP) 308-1242 <b>HATGER Nicole M</b> HOH (FR) 308-2392 <b>HATFIELD Jennifer R</b> 1 Box 292b Burrum (SR) 308-2392 <b>HATHAWAY Donald F</b> 3035 Santa Fe Trail (PD) 308-2487 <b>HATLESTAD Lisa R</b> Bth (FR) 308-2487 <b>HATTON Sara M</b> 1699 7th St SE Apt 306 (JR) 230-3890 <b>HATZENBUELLER Megan M</b> 1208 16th St SE #12 (FR) 230-0998 <b>HAWAN Luke W</b> 21709 723 Ave Dassel (FR) 275-2295 <b>HAUBER Amy J</b> SBH (FR) 308-3646 <b>HAUBLE Jocelyn E</b> Hth (FR) 308-4566 <b>HAUCK Anthony C</b> 505 12th St S Apt 103 (JR) 230-4380 <b>HUEB Kristin L</b> 1301 14th St N Sartell (SR) 259-0236 <b>Gabriel F</b> 701 Wilson Ave SE (SR) 308-4680 <b>Sarah H</b> SMH (FR) 308-4680 <b>HAUG Erin E</b> 817 Cummings Lane (SO) 259-8623 <b>Jason B</b> Apt # 9 2040 15th St N (GR) 259-8623 <b>HUGE Alan G</b> 914 8th Ave S #106 (SR) 251-2214 <b>BOB E</b> #211 Shoemaker Hall SCSU (FR) 255-4630 <b>Christina M</b> 21750 Forest Rd N Forest Lake (JR) 651-464-8044 <b>Gerald T</b> 1400 Washington Memorial Dr Apt 305 (PD) 656-9550 <b>Karen L</b> 1314 Dunlap Court Rosemount (FR) 651-423-1315 <b>HAUGEN Alfred L</b> Lh (JR) 308-1249 <b>Anthony M</b> 8th (FR) 308-2544 <b>Brian M</b> 324 7th Ave S Apt 102 (SR) 230-5469 <b>Elisabeth A</b> SBH (FR) 308-2606 <b>Robert M</b> 300 N Benton Dr Sauk Rapids (JR) 253-1133 <b>Kimberly K</b> Apt # 305 1428 E St Germain St (SR) 230-2006 <b>Leah F</b> 1811 16th St SE #7 (SR) 230-7256 <b>Sharon J</b> 912 3rd St N Princeton (SR) 230-7256 <b>Tyler S</b> 1704 15th St N Fergus Falls (SO) 308-3761 <b>Whitney K</b> MH (FR) 308-3761 <b>HAUGESAG Lindsey R</b> 6104 137th St W Apple Valley (SR) 952-432-1871 <b>HAUGETO Cathryn D</b> 937 Savanna Ave (JR) 308-3445 <b>Hailey A</b> Bth (JR) 308-3445 <b>HAUGRUD Emily J</b> 213 Shoemaker Hall SCSU (FR) 218-863-6479 <b>HAUKENESS Kristen R</b> Apt #210 617 Pinecone Rd Samell (GR) 715-379-9191 <b>HAUGERT Anthony J</b> SBH (FR) 308-3686 <b>Matthew C</b> 1024 Meadow Creek Lane Willmar (SR) 656-0340 <b>HAUS Michael L</b> 691 S 85th Lane NW Coon Rapids (GR) 612-785-7936 <b>HAUSER Lisa A</b> MH (JR) 308-3809 <b>Robert J</b> SBH (FR) 308-3686 <b>HAVENS Colleen M</b> (FR) 308-4662 <b>HAVERKAMP Nicole M</b> 120 15th St Court Apt 308 Sauk Rapids (SO) 230-0372 <b>HAWKINS Adam J</b> 107 Elm St Mora (FR) 679-8911 <b>Ann M</b> 1616 8th Ave SE (SR) 679-8911 <b>Elizabeth M</b> 2763 150th St Lake (PD) 420-5020 <b>Shana L</b> 397 3rd Ave S (JR) 420-5020 <b>HAWKINSON Duane L</b> 125 Palomares Ave Annandale (GR) 274-5231 <b>Jon C</b> 703 E Breu Olivia (SR) 523-2057 <b>Nichole A</b> 1324 Meadow Creek Lane Willmar (SR) 656-0340 <b>HAWES John T</b> 200 5th Ave N #101 (GR) 240-9362 <b>Hay Allison M</b> 331 10th St Warren Lake (FR) 507-793-2861 <b>Krista R</b> 3225 Maine Prairie Rd # 218 (SR) 230-5186 <b>Ryan M</b> 11233 Oregon Circle Bloomington (JR)	260-5540 308-3118 203-7963 308-3300 218-245-2160 277-3554 308-4580 253-7474 308-3398 763-261-4688 308-2514 308-3616 308-2883 363-7323 612-600-5200 612-298-4032 763-477-4251 308-3780 229-7652 308-0161 308-2782 259-8649 529-1269 308-3473 308-1201 230-0319 492-9210 763-477-6141 651-235-0552 651-780-4974 203-9413 308-4607 420-6967 763-757-0037 255-2474 952-368-9588 267-8822 230-8058 763-557-1778 308-3440 252-0208 763-241-3860 308-2672 308-3671 255-9686 963-5546 763-458-6107 255-3564 612-891-1711 952-891-1711 587-3600 763-477-4991 308-3781 308-2796 308-2813 393-4814 763-780-3960 308-3623 761-3332 255-3564 308-2589 651-329-1340 303-776-2276 282-5514 251-8309 308-3748 256-7750 255-1814 796-5487 597-2247 267-4979
--	--

- HEINEN Luke F** 624 5th Ave SE (FR) ..... 259-4831  
**Matthew L** 13563 44th St NE Spior (SO) ..... 240-0765  
**Michelle A** 603 3rd Ave N E (GR) .....  
**Michael J** PO Box 439 Maple (FR) .....  
**Ryan J** 37216 Parnela Lane St Joseph (SR) .....  
**Scott M** 1501 7th Ave S Apt 2 (SO) ..... 529-8716  
**HEINEN Cheney O** 302 Riverdale Dr NE (SO) ..... 595-8280  
**HEINEN Christine D** PO Box 163 Grove City (SO) .....  
**Lisa A** 14020 230 135th Highway 23 E (JR) ..... 259-0000  
**HEINITZ Christian J** SBH (FR) ..... 308-2816  
**HEINKE Gary D** .....  
 12534 Widmark Lane SW Brainerd (GR) ..... 218-829-0764  
**HEINKS Nataliya S** 1668 47th St SE (GR) ..... 267-3306  
**HEINONEN Sarah R** .....  
 17456 Marquette Dr Apt 106 Waite Park (SO) ..... 309-9595  
**HEINS Betsy J** MH (FR) ..... 308-2582  
**HEINTZ Gretl A** SBH (FR) ..... 308-3292  
**HEINTZMAN Matthew Z** .....  
 502 5th Ave SE (GS) ..... 229-1076  
**HEINZ Rachel J** 316 7th Ave S (JR) .....  
**HERRAS Lindsey M** .....  
 Apt #201 1009 8th Ave S (SO) ..... 230-7968  
**HEISE Lauren B** .....  
 22135 Hornet Rd Little Falls (JR) ..... 632-4036  
**HEISICK Kelly R** 7806 County Rd 47 (JR) ..... 253-3571  
**Shawna R** 805 County Rd 47 (FR) .....  
**HEISEL Christine** 3rd and 8th Ave N E (SR) ..... 309-1085  
**HEISLER Willy A** 525 6th Ave N Apt 3 (GR) ..... 654-1213  
**HEIT Stefanie J** MH (FR) ..... 308-2480  
**HEITING Jarrett R** MH (SO) ..... 308-2630  
**HEITKAMP Holly J** 608 8th Ave S (JR) ..... 259-1541  
 12145 171st Street Blvd Apt 201 Becker (SR) .....  
**HEITZINGER Jason C** .....  
 7826 Davidson Ct Inver Grove Heights (JR) ..... 651-455-3192  
**HEITZMAN Shana M** Apt 304 500 12th St S (JR) ..... 240-9793  
**Tina R** 418 28th Ave N (SO) ..... 253-9758  
**HELDNA Kevin J** SBH (SO) ..... 308-3553  
**HELDNA Heidi L** SBH (FR) ..... 308-2365  
**HELJA Darcia J** .....  
 31531 Highway 75 Hinton (SO) ..... 239-1664  
**David B** 5864 Folling Ridge Rd (SR) ..... 220-0176  
 Timothy W .....  
 6102 Ahoywood Lane Chaska (FR) ..... 952-443-2613  
**HELIMAN Gregory D** PO Box 526 Kerchoven (SR) .....  
**HELDSTAB Peter J** CSH (FR) ..... 308-4458  
**HELOT Amber B** .....  
 PO Box 322 504 Nelson St .....  
 Eagle Bend (SO) ..... 218-738-2019  
**HELGASON Eric W** .....  
 7001 Redwood Ct Collage Grove (FR) ..... 651-459-9479  
**HELGREN Mary V** SBH (FR) ..... 308-2417  
**HELMER Justin M** SBH (FR) ..... 308-3660  
**HELLAND Kristina J** .....  
 3176 Meridian Ave N Buffalo (SP) ..... 763-682-1529  
**HELLEKSON Robyn E** .....  
 3212 11th Ave N #103 (SO) ..... 651-269-9193  
**HELLER Jeffrey P** .....  
 9024 Preserve Boulevard Edan Prairie (JR) ..... 612-944-1787  
**HELLERMAN Cheryl C** .....  
 PO Box 43 Eirosa (GS) ..... 697-1002  
**HELLMAN Amanda B** .....  
 113 6th St NW (FR) ..... 763-295-8933  
**HELLWIG David** 503 9th Ave S (GS) ..... 252-9447  
**HELM Cara J** 1009 9th St S Moorhead (SR) ..... 202-7910  
**Jonathan G** 35505 County Rd 4 St Joseph (FR) .....  
**Rosalynn N** SBH (FR) ..... 308-3315  
**HELLMIGER Sarah M** .....  
 6055 Jonquil Lane N Plymouth (SO) .....  
**HELMBRECHT Christina M** .....  
 129 Mindy Lane #41 Montrose (GR) ..... 259-1058  
**Scott M** 2664 Olympic St Brook Park (FR) ..... 679-2058  
**Heather F** 2664 Olympic St Brook Park (SR) ..... 679-2058  
**Helena J** 818 2nd Ave S (FR) .....  
**HELMIN Marie B** .....  
 113 4th Ave S #206 Foley (FR) ..... 968-7542  
**HELMUTH Jennifer L** MH (FR) ..... 308-3805  
**HELSELING Michelle L** 5494 Main Ave NE #3 Albertville (JR) ..... 308-4563  
**HELSFORD Taylor P** MH (FR) ..... 308-4563  
**HELSFORD Taylor P** .....  
 Kristy N 117 17th Ave SE St Joseph (SR) .....  
**HEMANN Crystal G** .....  
 1423 7th Ave S Apt 317 Waite Park (GR) ..... 282-2993  
**HEMENWAY David E** 332 Riverside Dr NE (SR) ..... 656-1453  
**HEMER Alan M** .....  
 11721 100th Place N Maple Grove (SO) .....  
**HEMMER Anna C** 7055 196th St E Prior Lake (SO) .....  
**HEMMESCH Carrie J** .....  
 404 Copper 1901 State St Marshall (JR) ..... 507-537-6545  
**HEMERSON Sarah M** .....  
 12805 8th St E Apt 208 Co Rd 66 SE (SP) ..... 259-5432  
**KariAnn** 1249 7th Ave N (SO) ..... 308-2347  
**Katherine A** HOH (FR) ..... 308-4679  
**HEMPFEL Alexandra L** SMH (FR) .....  
**HEMPHILL Barbara K** .....  
 515 Hwy 160 Apt 107 (FR) ..... 240-8953  
**HENSE Robert D** (SO) ..... 308-4428  
**HENCHEN Michael D** 19499 Zumbro St NW Elk River (JR) .....  
**HENDERSON Adam K** .....  
 14120 Pinewood Dr Becker (SR) ..... 763-261-5507  
**Heather B** 3201 14th St N Apt 107 (JR) ..... 230-9367  
**Jessie A** SBH (SR) ..... 308-2629  
**Jessica A** MH (FR) ..... 308-2730  
**Krin L** 14120 Pinewood Dr Becker (SR) ..... 763-261-5507  
**Mark G** 800 11th St S (SO) ..... 240-9235  
**Henry C** 2015 Highway Dr Sauk Rapids (JR) ..... 230-1419  
**HEINICKS Lynn M** 4005 24th St S #334 (SO) .....  
**Matthew J** 12809 Fok St NE Blaine (JR) ..... 612-755-1706  
**Peter A** 1110 13th St S (SO) ..... 492-5819  
**Shawn M** 1950A 244th Ave Paynesville (SO) ..... 243-7493  
**Wesley G** .....  
**Heather L** Dana M 23692 Highway 15 (SR) .....  
**HENDRICKSON Andrea M** .....  
 10387 Hawthorne Rd NW Rice (SO) ..... 393-2698  
**Laurie N** MH (FR) ..... 308-4538  
**Mellissa D** 65649 340th St Waukena (SO) ..... 393-6726  
**Miranda C** HOH (FR) ..... 308-3379

- HENDRICKSON Nicole D** 900 7th Ave S Apt #206 (SO) .....  
**Samuel R** CSCU 821 Stearns Hall (SO) .....  
**Christopher T** 2513 Meadowdown Blvd (SR) ..... 612-735-6157  
**HENDRIX Alison L** PO Box 241 Mitchell Hall CSU (SO) .....  
**HENGEL David A** HOH (FR) ..... 308-2305  
**John F** 900 7th Ave S Apt 102 (SO) .....  
**Mark A** N6363 1317th St Prescott (JR) ..... 715-262-3171  
**HENGEMUEHL Arlys C** 1555 Willowood Rd (GS) ..... 255-0309  
**HENGEHARF Nicole A** 251 SW Little Falls (SR) ..... 632-6797  
**HENGEN William H** .....  
 9805 Fisher Dr Eden Prairie (SO) ..... 612-943-8575  
**HENICK Christopher A** HOH (FR) ..... 308-2831  
**HENIKA Kimberly J** 1491 Basswood Rd S Baxter (PD) .....  
**HENKE Brian J** 1818 36th St S (FR) ..... 492-0485  
**Henry C** 3207 26th Ave (SR) ..... 253-1881  
**HENKELS Beau T** .....  
 4319 Winchester Lane Brooklyn Center (SR) .....  
**HENKEMEYER Abby R** .....  
 220 4th St S Sauk Rapids (SP) ..... 253-0969  
**Brooke E** 308 8th Ave N (SO) ..... 253-1772  
**Christopher T** 2513 Meadowdown Blvd (SR) ..... 252-6740  
**Michelle L** 401 Cedarwood Court Waite Park (SR) ..... 252-1845  
**HENNEK Ann T** 1477 29th St SE (JR) ..... 252-5672  
**Robert J** SBH (FR) ..... 308-2743  
**HENNINGMAN Carla M** SMH (FR) ..... 308-4336  
**Craig M** 7208 County Rd 5 S Haven (FR) ..... 308-2312  
**John W** 2523 22nd St SE #4 S Haven (SR) ..... 398-2132  
**HENNINGMAN Jessie M** 355 Mitchell Hall (FR) ..... 255-3808  
**LaTosha K** 520 9th Ave N Apt 201 (FR) ..... 230-1824  
**HENNEN Eric R** 7939 Hwy 25 Pierz (SP) ..... 468-2777  
**Jessica M** SBH (FR) ..... 308-3630  
**Leanne B** 3229 1st St SE #235 (SO) ..... 654-6802  
**Lisa A** 2017 Co Rd 2 Fort Ripley (GS) ..... 218-833-0450  
**Ryan E** 16119 Co Rd 21 Watkins (JR) ..... 764-9535  
**HENNESSY James P** .....  
 900 7th Ave S Apt 104 (JR) ..... 229-9083  
**HENNING Gregory J** 339 28th Ave N (SR) ..... 251-7603  
**Luciel Christopher J** ..... 308-2628  
**Phillip P** 339 28th Ave N (FR) ..... 251-7603  
**Sara J** 1508 16th St SE Apt 4 (JR) ..... 229-8928  
**Sarah A** 302 3rd Ave NE (JR) ..... 253-8911  
**HENNINGER Diana K** .....  
 2002 County Rd 4 Carlton (JR) ..... 218-389-6226  
**HENNINGSON Michael G** .....  
 427 Bodge Road E Chamy St Vermillion (JR) ..... 605-677-4040  
**HENNINGSON Marilyn M** .....  
 629 127th St NW Monticello (FR) .....  
**HENNINGTON Eric J** .....  
 4181 Wagon Wheel Circle Elk River (SR) ..... 763-441-3130  
**HENRICKSON Emily M** .....  
 67 Sunnyside Estates Ck (FR) ..... 218-878-1131  
**HENRIKSEN Abby L** .....  
 245 3rd St S 206b Waite Park (JR) ..... 493-2758  
**HENRIKSON Calvin K** 22309 Batavia St NE E Bethel (SO) .....  
**Erin M** 14717 123 Randolph Plaza (SO) ..... 259-5727  
**Lacey M** 702 7th Ave S (JR) .....  
**Matthew C** 1500 Sherburne Dr Apt 209 (SR) ..... 259-8723  
**Michael J** .....  
 6197 Kalenda Ct #110 Albertville (SR) ..... 612-497-5085  
**Ryan P** 634 N 2nd St La Crescent (SR) ..... 507-895-8965  
**HENRIKSON Christy E** .....  
 Bergische Landsitz .....  
 682 Dusseldorf 40629 Germany (SO) ..... 021-047-2434  
**HENSON Lane D** PO Box 729 Huron (JR) ..... 605-362-4353  
**HENSPETER Justin E** .....  
 1233 7th St S Apt 2066 Waite Park (SO) ..... 230-8070  
**HENSTED Reed T** 6495 State St Clear Lake (SR) ..... 743-2968  
**Sarah E** .....  
 8444 Eastwood Rd Moundsview (JR) ..... 612-786-5400  
**HENTZ Charitra R** 745 33rd St S Apt 16 (JR) ..... 230-1698  
**HEPOLA Eric A** 1420 8th Ave S Apt 204 (SO) ..... 266-0659  
**HEPPNER Michael** .....  
 229 219-1020 .....  
**HER KA Y SMH (FR)** ..... 308-4385  
**HERATH Lakmini Y** 2716 Edward Dr (SR) ..... 654-8001  
**HERBER Kristen R** SBH (SR) ..... 308-3662  
**HERBERG Brooke J** 1217 4th Ave ..... 230-6511  
**HERBERT Nicole A** 188 1st St S Foreston (FR) ..... 294-5169  
**HERBS Barbara J** .....  
 2378 US Highway 12 Lot 114 Montrose (JR) .....  
**Julie M** 255 5th St NE Apt 3 Milaca (SR) ..... 982-5698  
**Lucas R** 12875 Lever St NE Blaine (JR) ..... 612-784-6143  
**Micaela** 14272 50th Ave Foreston (FR) ..... 294-5545  
**HERNDEN Justin L** .....  
 21928 W Shorewood Pl Graydale (SR) .....  
**HERDEGEN Melissa R** .....  
 403 N Swift Ave Litchfield (SO) ..... 593-7055  
**HERDERING Allen J** .....  
 1001 1st St S Apt 17 Freeport (JR) ..... 836-2881  
**HERDINA RUDE Jill L** 332 E 5th St Litchfield (JR) .....  
**HERKENHOFF Brad B** MH (FR) ..... 308-3885  
**Heidi J** HOH (FR) ..... 308-3309  
**HERLOFSKY Meghan E** .....  
 2001 1st St N Brooklyn Park (SR) .....  
**HERM Ryan L** 220 Willow Lane Foley (SO) ..... 968-6785  
**HERMAN Alexander C** SMH (FR) ..... 308-4654  
**April A** 18545 50th Ave Ogilvie (SO) ..... 556-3472  
**Rochell L** 151 1415 12 Ave N (SO) ..... 253-5941  
**HERMANN Patrick K** G109 Shoemaker Hall CSU (FR) .....  
**HERN** 1089 Lake Oaks Dr Shoreview (FR) .....  
**HERMEL Brady D** 36671 Timber Trl Orangethorpe (GR) ..... 532-4328  
**HERMISTON Nathan J** 6204 10th St S (SR) ..... 260-9708  
**HERN Kathryn A** Hh (FR) ..... 308-4593  
**HERNANDEZ Jose P** .....  
 2001 1st St NE (FR) ..... 612-978-9488  
**HEROFF Julie L** SMH (FR) ..... 308-4312  
**HEROLD Ashley J** .....  
 1034 Autumn Bay Woodbury (SD) ..... 651-735-4122  
**John P** HOH (FR) ..... 308-3395  
**Herron P** 3119 3rd St NE (SR) ..... 763-712-1681  
**HEROUX Jennifer L** Hh (FR) ..... 308-4545  
**HERRBOLD Leah J** Apt # 2 606 11th St S (SO) .....  
**HERRICK Justin P** 720 S Park Place (PD) ..... 240-8309  
**Sarah A** 601 8th (JR) ..... 230-1311  
**William J** 1537 12th Ave SE (JR) ..... 230-3196

- HERRING Lindsey S** Ww Holes Hall 425 (JR) .....  
**HERRINGTON Tabitha M** .....  
 PO Box 195 204 Cleveland St Silver Lake (SR) ..... 227-2877  
**HERRMAN Crystal M** .....  
 1300 15th St N Apt 27 (FR) ..... 763-227-6376  
**Matthew J** .....  
 405 Woodlawn Way Marshall (SR) ..... 507-532-4550  
**Nicole E** MH (FR) ..... 308-3617  
**HERRIN Andrew J** .....  
 10632 Rhode Island Ave .....  
 Brooklyn Park (SR) ..... 763-234-9831  
**HERSHEY Robert N** 217 15th Ave S (FR) ..... 224-0821  
**HERSI Abdirahou C** .....  
 1815 S 4th #3801 Minneapolis (SO) ..... 218-998-5111  
**HERSH Calvin N** .....  
 1211 N 9th Ave Sauk Rapids (GR) ..... 656-5457  
**HERTZ Erica N** 1560 Hwy 23 E #207 (JR) ..... 252-6923  
**Rachel L** 1560 Hwy 23 E #207 (SR) ..... 252-6923  
**Tara M** 808 3rd Ave NE Sartell (SP) ..... 203-8352  
**HERTZOG Army J** Apt 220 4005 24th St S (GR) ..... 280-1213  
**HERUTH Karen R** SMH (FR) ..... 308-3785  
**HERVIN William A** 5th (FR) ..... 308-2560  
**HERZBERG Stephanie J** .....  
 16795 County Rd 181 Paynesville (FR) ..... 243-4990  
**HERZOG Brent J** 3 14th Ave NE Apt 210 (SR) ..... 230-5755  
**HERZOG Brent J** 1331 Meadowdown Trail #81 Coon Rapids (SR) .....  
**HESECH Catherine N** .....  
 10640 10th Ave NW Rice (SR) ..... 393-3033  
**Jennifer L** 709 N 11 1/2 St Sauk Rapids (SR) ..... 259-1462  
**HESEKETH Melissa S** 388 3rd Ave (SO) ..... 230-5884  
**HESLA Kristen M** 420 7th Ave Apt 303 (SO) .....  
**Heidi M** 2230 Cedar Court (SO) .....  
**Janilee J** 139 24th St N (GR) ..... 224-8900  
**Kayla L** 623 3rd Ave SE Long Prairie (SO) ..... 763-6681  
**Lynn M** 1930 E Highway Dr Sauk Rapids (JR) ..... 252-8091  
**Michael J** 1831 Co Rd 154 Avon (SR) .....  
**HESSE Christine M** .....  
**HEUNG Brandon M** 211 Watkins (SO) ..... 685-7007  
**Karl J** 525 7th Ave N Apt 201 (FR) ..... 229-3913  
**HESSLER Daniel R** 875 60th Ave SE (SO) ..... 253-2597  
**Franklin J** 918 3rd Ave NE Buffalo (JR) ..... 612-682-1410  
**Paul A** 4901 Crotchet Ave NW Buffalo (FR) ..... 963-6073  
**HELLAND Richard J** .....  
 2223 1st St N (SO) ..... 651-883-1970  
**HETTWER Michelle L** .....  
 2280 Fodeo Rd Sartell (JR) ..... 252-6427  
**HEU VA** 3061 80th St S Cottage Grove (GS) ..... 651-225-9177  
**HEUER Cassandra L** .....  
 3411 8th St NE Hutchinson (FR) ..... 234-7602  
**Thomas L** 617 10th St N (GS) ..... 651-592-1117  
**HEUETT Grant W** .....  
 10840 Rockford Rd Plymouth (GR) ..... 651-226-3483  
**HEURUNG Beth M** .....  
 296 W King St 205 Mary Winona (SO) ..... 507-453-1719  
**HEWETT Benjamin E** SMH (JR) ..... 308-4408  
**HEWITT Cara E** SMH (SR) ..... 308-4343  
**HEXUM Jennifer A** .....  
 16666 2902 St Forjus Falls (FR) ..... 218-736-2102  
**HEYDT Ashley L** HOH (FR) ..... 308-3331  
**Jacob M** 600 W Main St Marshall (JR) ..... 507-929-0139  
**HEYING Brandon M** .....  
 35450 County Rd 111 Richmond (SR) ..... 597-3222  
**Brian D** 19415 E Shore Dr Kimball (SR) ..... 388-6096  
**Darren** .....  
 344 1st St NE PO Box 391 Hutchinson (GR) .....  
**Erk D** 1540 Garden Court (SO) ..... 251-8731  
**HIATT Sasha M** Hh (FR) ..... 308-4540  
**HICK Bryan B** 2664 140th Ave NW Andover (SO) .....  
**Liza R** PO Box 544 (SR) ..... 654-0403  
**Melanie M** PO Box 544 (SR) ..... 654-0403  
**HIBLE Lisa A** 9553 392nd St N Branch (FR) ..... 651-674-5815  
**HICKERSON Kately J** 16465 70th St SE Becker (PD) .....  
**HICKS Brennan B** (SO) ..... 308-3300  
**HICKMAN Lisa M** 941 26th Ave N (GR) ..... 252-2137  
**Shaun D** 111 New St Monticello (SO) ..... 612-952-2119  
**Tara N** CSU 106 Mitchell Hall (FR) ..... 255-2684  
**HICKS Daniel S** .....  
 928 SE 8th Ave Rochester (SE) ..... 507-285-7252  
**HILDEBRAND Kyle R** .....  
 315 Hill Ave PO Box 105 Pease (JR) ..... 369-4513  
**HEIBERT Jesse R** Apt # 208 800 11th St S (SO) ..... 266-0989  
**HEIEMEZ Kelly J** 25465 Pleasant Rd (SO) ..... 253-1715  
**HEIMEL Nathaniel M** .....  
 9199 Harbor Lane Maple Grove (SR) ..... 763-420-2772  
**HIGGINS Nancy A** .....  
 4351 Parklawn Ave S #101 Edina (PD) .....  
**HIGH Rebecca A** .....  
 1333 3rd St 112 Waite Park (JR) ..... 230-2594  
**Richard J** Stn (FR) ..... 308-3552  
**Tara A** 601 Pinewood Court Waite Park (SO) ..... 252-4522  
**HIGHSTROM Stephanie J** .....  
 612 7th Ave S (SR) ..... 651-271-3188  
**HEICHERT Indira R** SMH (FR) ..... 308-4835  
**HIVAY Jamie L** SBH (FR) ..... 308-2773  
**HILBER Mark R** 300 Leeds Rd Hoyt Lakes (SR) ..... 230-1718  
**HILBER Rebecca L** .....  
 37703 Elk Ave N Branch (FR) ..... 651-674-2137  
**HILBRANDS Spencer L** .....  
 14000 14th St S (SR) ..... 605-432-5266  
**HILDEBRANDT Michael J** (JR) .....  
**Rebecca J** Hill Hall 0312 (SO) ..... 255-4550  
**HILEY Amanda J** SBH (SO) ..... 308-6613  
**HILGART Elida L** .....  
 1229 2nd St Marshall (SR) ..... 715-387-6644  
**HILLER Jenna M** SBH (FR) ..... 308-2852  
**HILL Amy E** MH (SO) ..... 308-2706  
**Aron M** 4032 Enonias Ave E Hopley (SR) ..... 480-807-3662  
**Asley J** SMH (FR) ..... 308-4305  
**Brianna C** SBH (FR) ..... 308-3577  
**Brianna C** .....  
 1259 Melean Ave 304 St Paul (SO) ..... 651-340-4249  
**Derek A** 105 7th St Proctor (SO) ..... 218-828-9255  
**Jede A** .....  
 623 108th Ave NW Coon Rapids (JR) ..... 612-757-8092

**HILL STUDENT LISTINGS**

- HILL Jennifer C** MH (SO) ..... 308-2805  
**Jessica L** 9650 Foxford Rd Eden Prairie (SR)  
**John G** 6450 168th Ave W Chanhassen (JO)  
**Katie E** 5th (FR) ..... 308-3425  
**Laura L**  
 1027 1212 Washington Meir Dr (SO) ..... 492-0560  
**Marit E** SBH (FR) ..... 308-3698  
**Melanie J** HJH (SO) ..... 308-4551  
**Tiffany A**  
 12173 Robin Rd Maple Grove (SR) ..... 612-493-2405
- HILL-WASHINGTON Tami B**  
 4525 5th Unit A Plymouth (JR) ..... 763-694-9292
- HILLE Kristen L**  
 1014 Summit Ave N Sauk Rapids (SP) ..... 252-5805  
**Rachel L** HOH (FR) ..... 308-5383
- HILLER Kristen C**  
 10785 261st Ave Zimmerman (JR) ..... 763-856-2453
- Hillier J**  
 3825 191st Ave NE Wyoming (GR) ..... 763-434-8037  
**Tyler J** CSH (FR) ..... 308-4508
- HILLESHEIM Jennifer L**  
 620 Ww Holes Hall SCSU (JR) ..... 507-249-3862  
**Justin L** 1111 Innbrook Ln Buffalo (JR) ..... 612-682-3532  
**Justin S** 505 5th St (SO) ..... 230-7474
- HILLIER Justin L**  
 SCSU J317 Shoemaker Hall (JR) ..... 255-4657  
**Luke A** 5th (FR) ..... 308-3497
- HILLMAN Heather L**  
 15 8th St SE Long Prairie (SO) ..... 493-4725
- HILLMAN Heather S** 11867 Aurora Circle NW Coon Rapids (SR)  
**HILLMAN Jonathan D**  
 PO Box 155 440 9th St E Cokato (JR) ..... 286-5634
- HILLMER James A** 521 Wilson Ave NE (FR) ..... 202-1497
- HILLS Trevor L** 7013 135th St W Apple Valley (JR) ..... 952-9373
- HILLSTROM Jackie L**  
 10750 31st St (SO) ..... 218-879-9738
- HILMERSON Bradley J**  
 12053 Great River Rd Little Falls (FR) ..... 632-9012  
**Bryan J** 12053 Great River Rd Little Falls (JR) ..... 632-9012
- HILGSEN Heather L** HOH (FR) ..... 308-5883  
**Megan K** 3909 15th St N (SR) ..... 656-5292
- HILTON Michael J**  
 305 Eastgate Box 462 Brahm (JR) ..... 396-3815
- HILTNER Ryan J** 10640 99th Placo N Maple Grove (JR) ..... 763-435-5555
- HIME Wendy E**  
 Apt 5 215 11th Ave S Cold Spring (JR) ..... 291-8278  
**Wendy E** 5116 Leslie A 514 6th Ave S (JR) ..... 253-3603
- HINDEN E**  
 5610 Nokomis NE Apt #103 Alexandria (FR) ..... 846-4367  
**Lindsay J** Apt 306 505 12th St S St Cloud (SR) ..... 230-5456  
**Michael V** 22886 306 Ave Randall (GR) ..... 749-2306
- HINKEL Erica S**  
 608-213-6244
- HINKEMAYER Brenda S**  
 9841 58th Ave Clear Lake (GR) ..... 743-3631  
**Brent J** 3609 13th Ave SE (JR) ..... 763-4382
- HINKLEY Anna E** 605 8th Ave N #8 (SO) ..... 253-5228  
**HINMAN Kelly A** 843 30th Ave N (SR) ..... 253-1729
- HINNEKANUP Jolie A**  
 12408 5th Ave NE Walnut Park (JR) ..... 230-6710  
**Karl L** 50n 15th Ave Apt 89 Walte Park (SO) ..... 230-8340
- HINRICHS Amber E** 2863 Alwood Dr (SR) ..... 259-9416  
**Kyle J** 210 Cleveland Ave  
 PO Box 132 Morgan (SP) ..... 507-249-3105
- HINRICHSN Brandi A**  
 654-9032
- HINSETH Julie M** 3174 138th Lane NW Andover (JR) ..... 308-5804
- HINSPERGER Lane M** Holes Hall St Leand (FR) ..... 308-3121
- HINZMAN Allison M** MH (FR) ..... 308-3190
- HIPPART Sara E**  
 715 NE 12th St Owatonna (SR) ..... 507-451-6192
- HIRAN Miriam S** JR (SR) ..... 308-3695
- HIRMANN Jordan M** SCSU 1217 4th Ave S (JR) ..... 253-3442
- HIRSCH Nicholas R**  
 3355 240th St Waucoma (SO) ..... 563-429-3231  
**Thomas C** 5th (FR) ..... 308-2546  
**HIROHARU Loree M** MH (SP) ..... 308-2523  
**HIRSCHMAN Melody C** HOH (FR) ..... 308-2345
- HISCOCK Andrea L**  
 11000 Highway 10 NW Lot 10 Rice (SR) ..... 393-4923
- HISE Charlie L**  
 122 River Oaks Dr Cold Spring (SO) ..... 685-8555  
**John E** 306 505 12th St S (SR) ..... 229-0525
- HIVELY Jennifer R**  
 10625 Nord Ave S Bloomington (GR) ..... 952-881-0288
- HIZA Anna G**  
 1305 15th Str NE Apt 214 Sauk Rapids (GR) ..... 230-6288  
**Victoria N** 1540 E St Garman St Apt 136 (SR) ..... 529-8833
- HJELM Henrik Scott A**  
 1615 19th Ave SE #123 (SR) ..... 252-7497
- HJELLE Kara J**  
 17228 River Oaks Lane Fergus Falls (SO) ..... 218-739-2202  
**Lindsay B** 1700 Michigan Ave SE Apt 203 (JR) ..... 230-5334  
**HJELM Adam G** 51 8th St S Sauk Rapids (GR) ..... 309-6292  
**Alma J** 0430 2nd Ave Glenwood (JR) ..... 283-5832  
**Tiffany A** SBH (FR) ..... 308-3666
- HJELMSTAD Timothy J**  
 8116 Shoemaker Hall (SO) ..... 255-3431  
**HLAD Kerry J** 1745 Oak Rd (SO) ..... 253-2449
- HLAD Nicholas J** 1182 22nd Street Hall (JR) ..... 283-5832
- HLAVINKA Karen M** 123 Hi Vue Dr Sartell (FR) ..... 229-0534  
**HLAVKA Anna M**  
 19445 Hamlet Ave Silver Lake (SR) ..... 327-3135  
**HLBEAN David M** 7958 410th St Rice (SP) ..... 252-6408  
**HLS S** Apt. 105 111 7th Ave S (SR) ..... 282-3318  
**HO Marianne** 3966 Winnebago Dr Sartell (SO) ..... 283-5832
- HOBS Joseph M** 13737 263rd Ave Zimmerman (FR) ..... 763-435-9782
- HOCCH Cary A**  
 8163 Parrott Ave NE Otisgo (FR) ..... 763-350-9782
- HOCHSPRUNG Casey M**  
 10000 33rd Ave NE Clear Lake (FR) ..... 743-4636
- HOCHSTAEITER Katherine R**  
 1707 16th St SE Apt 4 (JR) ..... 230-1867
- HOCKER Eric P**  
 3114 Lee Ave N Golden Valley (FR) ..... 763-521-4144

**HILL - HORNER**

- HOEKERT Thomas J**  
 14460 Bowlers Dr Ramsey (SR) ..... 763-433-9359
- HOCKINSON Sage G**  
 1610 Michigan Ave SE (SR) ..... 507-398-7800
- HODSON Leticia P** 5307 67th Place Maple Grove (JR) ..... 763-435-9782
- HODGES Joseph H** 13048 Skyline Dr Spicer (SO) ..... 507-249-3105
- HODSDON Matthew R**  
 612 W Sartell St Sartell (JR) ..... 202-7988  
**HOEBEN Daniel J** 8th (FR) ..... 308-3578
- HOEFT Stephanie J**  
 291 7th St S Apt/309 Walte Park (JR) ..... 259-8847
- HOEHN Brady R**  
 8138 207th Ave NW Richland (SR) ..... 507-465-3491
- HOEL Jesse S** 68 6th Ave SE Little Falls (JR) ..... 632-1757
- HOELSCHER Matthew J**  
 808 Cardinal Lane SW Alexandria (JR) ..... 763-435-9782  
**Michael H** 415 Sherburne Hall SCSU (FR)  
**Nathan G** 305 Cardinal Lane SW Alexandria (SR) ..... 763-6766
- HOEMBERG Michelle C**  
 3151 Grimes Ave N Robbinsdale (SR) ..... 763-435-9782
- HOEPNER Andrea J**  
 318 E Highway C Sauk Rapids (SR) ..... 230-6765
- Matthew S**  
 200 Myrtle Ave W Box 92 Hanley Falls (JR) ..... 507-768-1311
- HOERNEMANN Crystal A**  
 1390 15th St N #11 (SO) ..... 230-5574
- HOES Alexander R**  
 825 10th Av S Apt 307a Walte Park (SR) ..... 224-3102
- HOESCHEN Amanda J**  
 201 1st St N Rice (SO) ..... 393-3179  
**Erin M** SMH (FR) ..... 308-4628  
**Jason J** 706 8th Ave S (PD) ..... 251-6818  
**Kristen N** 428 7th Ave S (SR) ..... 654-8148  
**Nicholas J** 37278 County Rd 172 Freeport (FR) ..... 653-2532  
**Sarah M** HJH (FR) ..... 308-4553  
**Sara L** 202 30th Ave N (JR) ..... 309-3669  
**Sherri J** 43902 County Rd 127 Melrose (FR) ..... 256-3973
- HOESE Jeremy D** 710 1st St E Glencoe (FR) ..... 864-3848  
**HOEFACKER Jill M** 507 9th Ave S (GR) ..... 230-7950
- HOFER Daniel J**  
 Apt 1 104 311 Park Meadows Dr  
 Walnut Park (JR) ..... 260-2277  
**HOFF Candace K** S Navajo Trail (GR) ..... 656-9504
- Joseph P** (SP) ..... 763-435-9782
- Matthew J**  
 8755 Darrow Ave NE Monticello (SP) ..... 763-295-4684  
**Nick** 447 Park Lane Hudson (JR) ..... 715-386-8308  
**Rozalyn E** 1025 N Bergent Ave (SR) ..... 763-3315
- HOFFART Jesse P**  
 PO Box 437 Pequot Lakes (FR) ..... 218-562-6720
- HOFFARTH Brianna L** 20445 Elmwood Rd Clearwater (SO) ..... 763-435-9782
- Jocelyn J**  
 811 Kenneth Lane Monticello (SR) ..... 763-295-4511  
**Travis J** 19345 County Rd 9 Avon (JR) ..... 845-4299
- HOFFER Jeannette C**  
 SCSU K418 Shoemaker Hall (SO) ..... 255-4279  
**HOFFMAN Jennifer H** HOH (FR) ..... 308-2569  
**Bradley J** Holes Hall 0505 SCSU (FR) ..... 255-2341
- Christopher J** SCSU 516 Holes Hall (SO) ..... 255-2341  
**Clinton C** 1325 2nd St W Hastings (GR) ..... 612-437-7265  
**Desaray K** 7998 125th Ave NE Foley (SP) ..... 968-6849  
**Emily L** HJH (SO) ..... 308-4542  
**Erin E** 2446 Timberview Dr Hastings (FR) ..... 203-9584  
**Gretchen L** 1311 6th Ave S Apt 102 (SR) ..... 203-9584  
**Janell A** 15522 Koronic Rd NW Paynesville (SR) ..... 587-2649  
**Rachel L** 1032 2nd St W Hutchinson (JR) ..... 308-3533  
**Laura A** HOH (FR) ..... 308-3190  
**Matthew D** 29546 445th St Grey Eagle (SR) ..... 308-3190  
**Rebecca A** SBH (FR) ..... 308-3190
- HOFFMANN Brent M** 193 27th St N Sartell (PD) ..... 251-9168  
**Hill M** PO Box 144 St Joseph (PD) ..... 363-8344  
**Rachel L** 103 27th St N Sartell (SO) ..... 251-9168  
**Todd J** 193 27th St N Sartell (SO) ..... 251-9168
- HOFFMANN Beverly A** (SR) ..... 251-9168
- HOFSOMMER Knute L**  
 4850 16th Ave SW #112  
 Rice Rapids (SR) ..... 319-396-4586
- HOFFSTED Aaron C**  
 15070 Woodbine St NW Coon Rapids (GS) ..... 763-422-8639  
**HOFFSTRAND Michelle M** CH (GR) ..... 308-2750
- HOFTROM Corine J**  
 8945 Greenfield Rd Loreto (SP) ..... 763-498-7821  
**Donna S** Ashley A 631 Holdrige St Foley (SP) ..... 968-6442
- HOGGARTH Kyle T**  
 1009 9th St NE Little Falls (FR) ..... 632-6084
- HOGGATT Ashley D** 353 Mitchell Hall SCSU (SO) ..... 632-6084
- HOGLUND William R**  
 357 Highland Ave Paynesville (JR) ..... 243-3598
- HOELSTE Miria S**  
 33648 183rd St Pierz (SR) ..... 468-2722
- HOHMANN Daniel J** 504 13th Ave N Princeton (SO) ..... 308-3738  
**HOKE Lynette R** SMH (JR) ..... 308-2708  
**HOELCKE Brianna R** MOH (FR) ..... 308-2708
- HOKE Bria K** Kyle A 408 Sherburne Hall SCSU (SO) ..... 255-2341  
**Sacha M**  
 23305 State Highway 16 Deerwood (SO) ..... 218-764-2389
- HOLCOMB Brian W** Apt 102 1703 Michigan Ave SE (SO) ..... 763-856-3189  
**Lisa M** 26575 510th St Zimmerman (SR) ..... 763-856-3189
- HOLD PAULA M** (GR) ..... 308-4517
- HOLDERN Rachel A**  
 26289 10th Circle Zimmerman (SO) ..... 763-856-2038  
**HOLEWA Megan J** 5th (FR) ..... 308-2376
- HOLKER Amanda M**  
 6524 Fallon Ave NE Monticello (SP) ..... 763-295-3269
- JoAnne S**  
 4505 4th Ave NE Monticello (GR) ..... 763-295-2596
- HOLLAND Jennifer J** 103 3rd Ave NE Winnebago (SR) ..... 230-9024  
**Stacy L** PO Box 158 Cyrus (FR) ..... 795-2927
- HOLLDORF Carrie J** 295 14th Ave SE #202 (SO) ..... 230-9024
- HOLLENBACH Richard H** CSH (FR) ..... 308-4517
- HOLLERMAN Lisa A**  
 6686 Ratridge Rd Pierz (SP) ..... 355-2704
- HOLLERMANN Jenifer J**  
 11762 Glacier Rd (GR) ..... 685-3131  
**Samantha R** 1707 16th St SE #28 (SR) ..... 230-2191

**TELEPHONE OPERATOR 255-0121**

- HOLLIDAY Matthew D** 8th (JR) ..... 308-3457
- HOLLISTER Chad C** 1762 Grace Dr Big Lake (SO) ..... 763-435-9782
- HOLLMAN Brandon A** CSH (SO) ..... 308-4463
- HOLLM Amanda C**  
 4750 E 102nd Ave Dr Big Lake (SO) ..... 763-263-6502
- HOLM BLUM Allison M**  
 71 Elm St PO Box 352 Kimball (SP) ..... 398-2722
- HOLM Dean C** 2329 131st Ave NW Coon Rapids (SR) ..... 763-435-9782  
**Eric P** 150 Highway 10 W #423 (SP)
- Kristofer S**  
 705 125th Lane NE Blaine (SO) ..... 612-242-5818  
**Patricia A** 529 9th Ave NW Alexandria (SR) ..... 308-2355
- HOLMAN Marc B** 1813 SE 11th Ave (SO) ..... 252-3935
- HOLMBERG Alexandra A**  
 18935 31st Ave N Plymouth (FR) ..... 763-473-5217
- Ashley R** 1017 Sherburne Hall SCSU (SO) ..... 255-3070  
**Berrick N** 3275 Adair Ave NE Buffalo (FR) ..... 763-682-3858  
**Kevin J** SBH (FR) ..... 308-5194
- HOLMBRO Andrew R** PO Box 115 Melrose (SR) ..... 763-435-9782  
**Rachael A** 15110 Tonio St Ramsey (SO) ..... 763-421-6897
- HOLMDAHL Jessica E**  
 1977 110th Ave Dresser (SO) ..... 715-755-2712
- HOLMES Allison M**  
 200 Myrtle Ave W Box 92 Hanley Falls (JR) ..... 507-768-1311  
**Peter A** 907 8th Ave S Apt 103 (JR) ..... 255-0853
- HOLMQUIST Angela C**  
 710 Kelsey Ave Apt 105 Clearwater (FR) ..... 651-592-3100  
**Cammie M** 17131 Co Rd 9 NE New London (SR) ..... 354-2988  
**Sara A** 5th (SO) ..... 308-2556
- HORNE Keri A** 4302 Meyer Ave Albany (SP) ..... 252-0565  
**Nicolette A** 401 8th Ave S (JR) ..... 286-1850
- HOLSCHER Brooks T**  
 314 E 5th St Redwood Falls (FR) ..... 507-627-2621
- HOLSTE Tor E** MH (FR) ..... 308-2424
- HOLSTEN Melissa A**  
 1014 21st Ave N Apple Valley (SO) ..... 952-953-0257
- HOLSTROM Tyrill M** SVN (SO) ..... 308-0191
- HOLT Amy M** 601 8th Ave S (JR) ..... 230-2544  
**Andrew C** Lh (FR) ..... 308-1247  
**Charles E** CSH (FR) ..... 308-4468
- Jason R** 14120 Elgin Court Apple Valley (SR) ..... 763-4709  
**Leah A** 529 9th Ave NW Alexandria (SR) ..... 308-2355
- Tori W** 15213 Lead St Burnsville (SO) ..... 612-435-6330
- HOELBERG Joelle M** HOH (FR) ..... 308-3307
- HOLTHAUS Bethanne M** HJH (FR) ..... 308-4556
- Chelsey A** 5805 16th Ave SE (FR) ..... 251-4876  
**Nicole J** SBH (FR) ..... 308-2806  
**Michael M** 29752 Riverwater Rd Richmond (SP) ..... 597-2206
- HOLTHUSEN Cindy C**  
 #206 1240 33rd Ave N (GR) ..... 259-0906
- HOLTZ Angelo J**  
 801 7th St S #207 Walte Park (JR) ..... 260-9397  
**Carrie A** 404 N Maple Playallon (SR) ..... 584-5265  
**HOLZER Kevin J** 907 8th Ave S (JR) ..... 255-0565
- HOLVIK Kari A** HOH (FR) ..... 308-3410
- HOLZ Nickolas D**  
 13870 90th St S Hastings (SO) ..... 651-436-6714
- HOLZEM Cassandra A**  
 9300 170th Ave NE Foley (SR) ..... 968-6463  
**Nick J** 5th (SO) ..... 308-2491
- HOLZER Jennifer M** 15151 61st St NE Spicer (JR) ..... 308-2569
- HOMME Darren M** 8th (SO) ..... 308-3578  
**HOMMERDING Jessica A** 24686 21st Ave (SO) ..... 252-0694  
**Joseph D** 703 8th Ave SE (FR) ..... 253-7862  
**Karl A** 6414 County Rd 66 SE (JR) ..... 743-2022  
**Nick J** 127 1st St NE Spicer (SR) ..... 252-8339  
**Shari J** 8414 Cr 66 SE (SR) ..... 743-2022
- HMOSTAD Brittnie E** SVS (SR) ..... 308-0184  
**Timothy J**  
 4980 Trenton Lane N Plymouth (SO) ..... 763-550-9188
- HONEBRINK Cheryl L**  
 10000 33rd Ave NE Clearwater (FR) ..... 651-503-2574
- HONICK Jason L**  
 17953 67th Ave N Maple Grove (JR) ..... 763-420-8107  
**Kelly J**  
 17953 87th Ave N Maple Grove (SO) ..... 763-420-8107
- HONSEY Kately A** 1009 2nd Ave S Apt 202 (JR) ..... 230-5093  
**Kyle L** Ww Holes Hall 504 (SO) ..... 255-3233
- HONTOS Jennifer G** 3016 19th St S (FR) ..... 252-1140
- HOOGEVEEN Abby R**  
 286 Lake Ave S Spicer (SO) ..... 796-4586
- HOODLAND Joshua R**  
 4505 4th Ave NE #14 Manokota (JR) ..... 507-344-0422
- HOOKER Jackie L** PO Box 1040 Sauk Rapids (SR) ..... 252-3442
- HOOVER Travis J** 1013 23rd Ave N (JR) ..... 252-9179
- HOPKINS Amy E** MH (SO) ..... 308-2861  
**Amy J** 4222 Clearwater Rd Apt 110 (SR) ..... 252-3442  
**Justin J** 3207 5th St NE Little Falls (SO) ..... 616-7013  
**Matthew L** 2005 3rd Ave S Sauk Rapids (SR) ..... 309-6292
- HOPP Dwight E** 51581 170th St Wlatver (SR) ..... 763-435-9782  
**Kelly A** Apt 101 624 13th St S (SR) ..... 763-435-9782  
**Kevin E** 830 13th St #502 (JR) ..... 763-435-9782
- HOPE Eric T** 6499 330th St Stacy (SR) ..... 260-8377  
**HOPPER Forrest G** 506 9 Ave S (JR) ..... 286-1477  
**Kevin M** 305 6th Ave S (FR) ..... 230-6206  
**Steven D** 13626 94th St SE Becker (GR) ..... 763-261-5963
- HOUD Waneta A**  
 1029 Parkview Lane Columbia Heights (PD) ..... 763-571-0001
- HORI Kei** 1212 1st Ave NE Spicer (SR) ..... 308-4583
- HORN Courtney M** 228 Victoria St Fairmont (FR) ..... 763-435-9782
- HORN Christopher A**  
 1014 E Saint Germain St #9 (FR) ..... 252-6873
- HORNE Sara J**  
 2020 4th Ave N Harris St NE Cedar (JR) ..... 763-434-3704
- HORNBER Brian I** 618 5th St (SO) ..... 763-435-9782  
**Jeffrey S** 514 39th Ave S Grand Forks (SO) ..... 230-9400  
**Katrina L** 1520 Highway 23 E Apt 307 (GR) ..... 293-4900  
**Lindsay A** MH (SO) ..... 308-2892

- HORNIBROOK Aaron G 48 Polo Rd Esko (JR) 252-7674
Sean W 23962 Gardiner Rd (FR)
HORNUNG Adam N
3550 W St German #307 (JR) 612-750-1089
HORROCKS Anne M
18032 Mustang Mt (JR) 609-654-4105
HORSCH Lisa N MH (SO) 308-2756
HORSMAN Megan M
325 Pine Ridge Rd Sartell (JR) 251-7995
Scott A 325 Pine Ridge Rd Sartell (SR) 202-0405
HORNER Amy J 1206 12th Ave SE (SO)
HORVA Susan A 301 7th Ave S Apt #302 (SO)
HORVATH Jeremy A
442 13th St Dallas (SO) 715-837-1047
HOSCH Aubrey J 1012 38th St N (SR) 253-1887
Lauren R LH (FR) 308-1236
Troy R Elder Court NW St Michael (SP) 763-497-5280
HOSKINS Brenda R SCSU 318 Sherburne Hall (SO) 308-9884
Tanya J 320 9th Ave S (SO) 666-9824
Wesley A
13066 Arrowhead St NW Coon Rapids (SR) 763-754-3867
HOSYLA Margaret M (JR) 309-3935
HOSSAIN Forhad Apt # 202 1416 6th Ave S (SO) 230-7342
Muhammad J Apt # 13 1515 6th Ave S (JR) 230-2369
HOSTRAWSEY Michael J
311 8th Ave S (JR) 651-428-3135
HOTCH Jessica J #369 Aurora Lane (SO) 252-9126
HOUEK Mitchell R SCSU 253 Mitchell Hall (SO) 308-4677
12015 29th Ave N Plymouth (GS) 763-694-9082
HOUEK Cassandra D SMH (FR) 308-4057
HOUGER Rebecca J
3106 Grimes Ave N Robbinsdale (SR)
LOUGH Adam R
1023 Oakdale Ave N Marine (JR) 651-433-5108
HOUE Rebecca A
3775 Riverside Ave N Sartell (JR) 255-0205
HOULIHAN Colin B
1420 6th Ave S Apt 201 (SR) 260-0120
HOULOSOS Matthew E 2236 119th St NE Monticello (JR)
HOUSER Gregory B SBH (FR) 308-3683
HOUSER Jessica L 3207 Yuca Lane N Maple Grove (SO)
HOUSH Thomas S
5611 Alameda St Shoreview (SO) 651-482-9318
HOVANES John A
306 Division St Sauk Rapids (JR) 492-5867
HOVSEY Bryan A
3715 Mississippi Dr Coon Rapids (SR) 612-427-2376
HOVER Courtney A
2516 Meadowrose Boulevard (JR) 259-1749
HOVERSON Darrin L 2915 12th St N (JR) 761-2341
HOVERSTEN Kjell D
1600 5th St SW Austin (SR) 507-437-4131
Sonia M 6th (FR) 308-3319
HOVING Alicia A 823 36th Ave N (SR) 493-6790
HOVLAND Alicia A
607 6th Ave S Apt 301c (SR) 230-0212
Brenda M
1763 Lakeland Ave S Cottage Grove (SR) 651-458-4086
HOWARD Brandon D
1335 132nd Lane NW Coon Rapids (SO) 308-2635
Cassandra M SVS (SR) 308-0185
Erin M 2762 S 21st Ave S 255-0050
Jesse D 16980 58th Court NE Osage (SO) 612-328-9610
John E 5th (SO) 308-3465
Trevor C 405 5th Ave S (SR) 267-9649
HOWE Daniel T HOH (FR) 308-2307
HOWELL Chad M Apt 15 1415 12 Ave N (JR) 253-5941
HOWES Andrew M 5th (FR) 308-3464
HOWE Derek A
1200 Hawthorn Circle E Rogers (JR) 763-420-3102
HOYLES Kristen R
4971 River Oaks Rd Rockford (SP) 763-477-6422
HOYME Kathryn B 200 5th Ave N Apt 202 (SR) 282-3436
HOVNY Jennifer R 2339 Arthur St NE Minneapolis (JR)
HOYSLER Emily L
1203 Clarendon St Fairbault (SR) 507-334-7888
HRDUBICKA Jeffrey B CSH (FR) 308-4491
HRUBY Cathrine A
1947 Webster St White Bear Lake (SR) 651-260-7346
Richard C 707 6th Ave S (SR) 203-7057
HSU Shiyan
HU Ting-Feng N119 Shoemaker Hall (JR) 255-3732
HUANG Ying Apt 304 825 9th Ave S (SR) 259-7948
HUBBARD Anna M 1180 Brando Blvd Becker (SO)
Christopher R SCSU 223 Wnd Holes Hall (SO) 265-3581
Isaac D CSH (FR) 308-4470
Jan C
7700 Mississippi Lane Brooklyn Park (GR) 763-560-673
HUBEL Heather C 105 33rd St NW Willmar (JR) 214-7677
HUBER Bridget L
1102 Minnesota Boulevard (SR) 230-3779
Christopher D
230 Edin Dr W St Paul (FR) 651-455-5751
John T 2466 Sheldon St N Roseville (JR) 651-636-5885
Jon M 1708 16th St SE (JR) 230-1222
Troy S 1021 7th Ave (GS) 259-5921
HUBB R Dustin R
305R Rice Creek Terrace New Brighton (JR) 651-604-0447
Lana L 12601 195th Ct NW Elk River (PD) 763-633-0793
HUBNER Amelina R
2144 Red Tail Lane N Mankato (JR) 507-625-0731
HUGGINS Jennifer E 1505 6th Ave S Apt #27 (SR) 266-1696
HULSON Jamie R
1451 3rd St SE #204b (SR) 493-1632
HUDDOK Michael C
28 2nd Ave NE Apt 305 (SR) 763-350-3309
HUEY Cheri R 1617 36th St SE (GR) 654-0067
William J 1020 15th Ave S (SO) 612-817-9829
HUEBSCH Jacob A Sherburne Hall #178 C (JR)
Jeremy D 605 Lincoln Ave Minot (GR) 701-838-5054
Miranda S 1425 State St #6 Lacrosse (GR) 608-769-2293
Sarah A
1305 14th St NE #106 Sauk Rapids (SO) 230-9014

- HUELLER Stacie R
14217 Starlite Dr Rogers (GR) 763-428-7974
HUEPPER Mikal S 708 7th Ave S (JR) 230-5471
HUEY David L 12 17th Ave S (JR) 203-1984
HUEY Andrew L 118 8th Ave S (SO) 612-743-1265
Jamie J 308-3116
Mandy A 248 3rd St S Apt 308b Waite Park (SR) 203-1076
HUFFMAN Christopher M
1425 Parkview Dr Chaska (SO) 952-448-7803
Korensa E 898D NE River Rd Rice (FR) 393-7188
Sharon E 3756 70th St NE Sauk Rapids (SP) 387-2694
HUGGE T Noel
528 S Holcombe Ave Litchfield (SR) 593-1822
HUGHES Beau N
6480 Breton Way Chanhassen (FR) 952-470-1590
Brian M Campus Park 575 7th St S (JR) 230-2123
Cassandra J SCSU 253 Mitchell Hall (SO) 255-2857
Sharon E 3756 70th St NE Sauk Rapids (SP) 387-2694
HUNTER Jennifer S 308-3116
HUHTA Brittany L SBH (SR) 308-2884
HULETT Jennifer S 1528 Devon Rd (PD) 252-7631
HULKONEN Rachel R 655 Bluff St Hutchinson (JR) 308-4377
Hulkonen M 228 7th Ave S Sartell (FR) 230-4995
Megan M 228 7th Ave S Sartell (FR) 230-4995
Ross H 32571 Ironwood Dr St Joseph (FR) 363-4990
HULSTEIN Nicole M 8th (SO) 308-3352
HULTSTRAND Nathan E SBH (SO) 308-2896
HULSTMAN Chad A
2899 Oxford Dr Lindstrom (SO) 612-257-5254
HULTQUIST William R
302 7th Ave S 302 7th Avenue South (FR) 230-6243
HUMBLE Daniel R
1011 5th Ave S Apt 104 (JR) 612-408-9464
HUME Robbi A 304 E Main St Milaca (GR) 369-3030
HUNEY Kristin M
Sherburne Hall 1004 A (SO) 255-3752
Peter J 7710 156th Ave NW Ramsey (SO) 763-439-1356
HUNT Anthony N 533 13th St S (JR)
Christopher A
19595 County Rd 7 S Haven (SO) 236-7859
HUNTER Charmaine M 5th (SO) 308-4637
Kimberly A 5th (FR) 308-3322
Lucille N
14650 Florisor St NW Ramsey (SR) 763-576-9567
Michelle R
612 Tenth Ave N Apt 212 Sartell (JR) 202-7752
HUNTER Sabrina R SBH (FR) 308-2693
HUNTINGTON Jasmine L
1014 E St German St #8 (FR) 763-458-6396
HUOTARI Todd A 12502 SW 29th St Cokato (SR)
HUPIALA Amanda M 703 15th Ave N Apt 105 (JR) 529-9581
HUPKE Janessa M SCSU 913 Stearns Hall (JR)
HURD Jolene M
22092 Fairfax Rd Clearwater (PD) 229-8862
Julian L 222 Holes Hall (SO) 25-534
HURLEY Michael W 329 Case Hall (FR) 25-544
HURST Bonnie A Apt 208 2010 27th St SE (SO) 761-1684
HUSBY Jonathan B
612-560-1515
HUSCHLE Katie S 1116 8th Ave SE (JR) 230-6019
HUSEN Maggie A 914 6th Ave S Apt #109 (SR) 203-9319
HUSCH Catelyn A PO Box 94 Gilman (SO) 387-2729
HUSS Jared G
3225 Maine Prairie Rd Apt 211 (SR) 230-5960
Nathan J
1032 Century Ave N Roseville (FR) 651-484-8791
Paula J 201 3rd St SW Staples (GR) 218-894-3406
Ryan R 5th (FR) 308-2582
HUSSAIN Adnan A 105 4th St S Apt 103 (PD) 229-2943
Fahad S 1244 E St German St Apr (SO) 253-8016
HUSONG Kayla M SCSU 1420 6th Ave S (SO) 333-6364
HUSTEL Kayla S SBH (FR) 308-3664
HUSTON Heather L
601 7th St #307 Waite Park (JR) 250-2920
Susan M 5040 16th Ave SE (SR) 253-2923
Tanya M 806 Colwellway St St Joseph (SR) 363-7315
HUTAR Casey L 1804 Michigan Ave SE Apt 4 (FR)
HUTCHINSON Charles M 1501 7th Ave S Apt 203 (JR)
Jesse M (FR)
HUTCHSON Ashley K
1117 Widelowr Court Red Wing (FR) 651-388-0132
HUTKRIK D Shrumme Hall D718 SCSU (FR) 255-2882
HUYINK Amy J 5840 Evergreen Lane Shoreview (FR)
HUYNH AN T 1008 13th Ave S (SO) 253-0237
Ngoc-Van T 1049 26th Ave N (SP) 229-8745
HYDE April L 1015 7th St N Apt 3 (SR) 230-1507
Danielle M
1032 Century Ridge Point NE Blaine (FR) 763-862-8332
Jeremy R 6908 59th Ave N Crystal (FR) 763-535-5302
HYLAND Myles J LH (FR) 308-1203
HYLINES Peter J SMH (SP) 308-4354

- IGARASHI Motoko
390 Park Meadows Dr Apt 205 Waite Park (SR) 229-9227
IGNATOWICZ Kyle A
1009 6th Ave S Apt 302 (SO) 230-3005
IKEM Vitalis O MH (GR) 308-4498
IKSAMI S 308-3116
20033 167th St Big Lake (SP) 763-263-8510
IKRAM Shah T Apt #204 200 14th Ave SE (SO) 260-3507
ILES Maria C
931 Crestview Dr Vermillion (SO) 605-624-5278
ILLIPE James W 2226 Emmons Ave N Minneapolis (SR)
ILIAS Angela S
81 Rector St Box 44 Erosaa (PD) 697-5621
Michael C PO Box 44 Erosaa (SR)
IMADACHI Naoko
8 23 Myata Minamiodori
3 City Office 010 0014 Japan (FR) 188-330-250
IMAM Akhbar P 151 6th Ave S Apt 20 (GR) 203-9474
IMDEIKE Traci L HOH (FR) 308-2585
IMGRUND Scott A 10126 Glacier Dr Brainerd (SR)
IMHOLTE Andrea R
16453 County Rd 44 S Haven (FR) 558-6780
Jennelle E
3200 Bradley Blvd #303 Becker (SP) 763-261-2174
JEMMERAN Crystal M
8580 185th Ave Becker (SR) 763-263-6928
INAMPUDI Bharathi
#216 14300 34th Ave N Plymouth (GR) 763-519-0222
INDERBANDI Anand Alyson J MH (SO) 308-2746
INDERBANDI Nicholas B 5th (FR) 308-3421
INDERRIEDEN Jennifer A
32686 County Rd 13 Belgrade (SO)
INGEBRETSEN Gretchen A
5390 Fannon Ave Delano (FR) 763-972-6088
INGEBRETSEN Jacob J
582 28th Ave N Columbia Heights (JR)
INGLES Nicholas R 914 6th Ave S Apt 209c (JR)
INGMIRE Julie A
315 7th St N #27 Sartell (GR) 291-1803
INSLEY Krista L MH (SO) 308-2744
INSHAW SHET Vichie K
4540 Mayflower Dr Sauk Rapids (SP) 230-6999
IQBAL Sameer SMH (SR) 308-4397
IRLBECK Matthew D
3203 Red Oak Circle Burnsville (JR)
IRLE Robert T
5549 Grandview Ave N Golden Valley (SR) 612-546-9094
IRVIN Lori A 606 Corrine Creek Sartell (PD) 251-6212
ISAACSON Derek B 5th (SP) 308-3334
Leah J 395 6th St NE Apt 206 Milaca (GR) 982-1256
Patrick C LH (FR) 308-1228
ISAKSON Aaron E
161 8th St NW St Paul (SP) 651-265-3436
ISANG Ubon E 5th (SP) 308-3348
ISAYEV Maxim A LH (SP) 308-1220
ISBERNER Zachary B 1621 Cypress Rd (FR)
ISCHEC Nathan M 1514 16th St S (JR) 229-2998
ISENOR Jonathan R
181 8th St NW Blooming Prairie (SR) 507-583-2387
ISENSE Cody A
6479 Highway 11 International Falls (SO) 218-283-6137
ISHAM Dawn M
6448 Xenium Ln Maple Grove (SR) 763-559-5660
Donovan N
5449 Xenium Ln N Maple Grove (SR) 763-559-5660
ISHIDA Natsuko
110 310 8th Ave S Apt #304 (JR)
ISHII Malko 0236 Mitchell Hall (SR) 255-2885
ISHIKAWA Yuko 803 13th St S #308 (JR) 230-9044
ISHIWARATI Natsuko
527 8th Ave S Apt 303 (JR) 253-6015
ISKRAFER Edward L Jr (SR) 308-1239
ISLAM Sardar M Apt # 403 830 13th St S (SR) 230-6110
Zahid U
ITHONGKHAM Soutchay
1334 12th Ave N (SO) 230-0906
TO Anr LH (FR) 308-1205
IVEGOS Eric N
2005 Ercon Dr Brooklyn Center (JR) 763-560-8335
Justin M HOH (FR) 308-3494
Mark E 120 Fr St E St Joseph (SR) 363-1412
Melissa A 4640 N Arm Dr Mound (JR)
Shantelle W
3620 12th St N Grand Forks (SR) 701-772-9472
Stacy L SVN (JR) 308-5408
IWAKAWA Yuki 416 6th Ave S #2 (GR) 229-0594

J

- JABS Angela B SCSU 159 Mitchell Hall (JR)
Cassandra D L SMH (FR) 308-2624
JACKELN Matthew T 5th (SO) 308-3423
JACKSON Beverly S
1200 Mississippi Blvd St Shoreview (GR) 651-484-6004
Christopher K
1401 Glenridge Dr Prescott (JR) 715-262-4629
Jacob L
7522 Zinnia Way N Maple Grove (SR) 763-494-0544
Jeffrey A
3620 12th St W Rosemount (GR) 651-322-7328
Jennifer A MH (JR) 308-2686
Jessica M 2223 113th Ave NW Coon Rapids (JR)
Jill M
14458 Genesee Ave Apple Valley (SR) 952-431-5078
Kelli R 16100 Andrie St Ramsey (SO)
Matthew J
3701 Serendipity Lane Rapid City (JR) 605-341-5936
Nicole M 203 240 2nd St NE (SR) 492-3039
Patrick D #04 7th Ave S (JR) 230-5199
Shereen M Sherburne Hall 161 (FR) 654-8136
Tiffany M Mitchell Hall 160 (FR)
Victoria F 724 7th Ave S Apt 202 (SO) 229-0656
Warner 905 W St German Apt 503 (SO)
JACKSON-BEDELL Denise K
13517 Bradley Blvd Apt 204 Becker (PD) 763-262-5620
JACKULA Maggie M 2110 Shannon Dr (SR) 263-4342

- IACONO Elizabeth R
141 Hwaaltha Ave Big Lake (SP) 763-263-2425
ERIC P 1812 28th Lane NE Blaine (SO)
IACOVINO James H
PO Box 267 33rd St SW Elk River (SR)
Blooming Prairie (SR) 507-583-2558
JoAnna K MH (FR) 308-3874
IANNAZZO David A 404 Sherburne Hall SCSU (SO)
IACULTO Jennifer
5110 Pintail St Big Lake (FR) 763-263-0855
IBRIS Michael P SCSU 412 Sherburne Hall (SO)
IBRAHIM Daniel P 1216 6th Ave S (FR) 230-7879
Hasleena M 424 23rd Ave N (SR) 653-1064
DILIPAN Tahering A (GR)
IDIZOREK Joseph R SBH (SO) 308-3250

JACOBS Aaron M

10180 Countywide Lane Kimball (SO) 398-5045
Aaron M 608 7th Ave S (JR) 456-0262
Breanna D 1708 16th St SE (GR) 267-1914
Daniel T 5506 Glenview Lane (FR) 252-0126
Katherine R 240 36th Ave N (SR) 333-0573
John R L 1229B 185th Ave Becker (FR)
Kate M 8th (SO) 208-2386
Marie C 500 12th St S Apt 201 (SR) 230-5450
Matthew L 805 5th Ave S (SR) 259-4337
Meghan C 5th (FR) 308-3328
Michelle M
P.O. Box 917, Fredricksburg Dr Sauk Rapids (SO) 654-1222
Tyler J 5506 Glenview Lane (GR) 252-0126
Nicholas M 26055 Jerboa Lane Cold Springs (FR) 685-7125
JACOBSEN Kathleen M
12275 Unity St Bethel (SO) 308-3149
Lisa (SR) (FR)
JACOBSON Brent W 5th (SO) 308-2447
Brooke S 6th (FR) 308-4567
Douglas P PO Box 1106 (GR) 240-6290
Danion M 815 1/2 W St German St Apt 1 (JR) 529-8943
Heather M
216 Griggs Hall 509 Nlagara Duluth (SO) 218-788-2141
Jill M Bunker Hall 0338 (FR) 255-2784
Josie M 47052 Town Hall Rd Belgrade (PD) 254-9015
Kathryn J 1124 SE 2nd St #1 Willmar (SR) 230-0471
Leah M 1211 7th St #306 Waite Park (SR) 230-0471
Nathan C HOH (FR) 308-3505
John C 443 Sargent Dr Somerset (SR) 308-2751
Shane D SBH (FR) 308-2751
William A 216 Reed Hall Duluth Fargo (SO) 218-847-2962
JACOBSON Amy L
Kent Housung 627 5th Ave S Apt 103 (SR) 612-298-9908
PO Box 25222 165 1/2 17th St Big Lake (SO) 763-263-7037
JACOBUS Sarah N
211 7th Ave SW Allington (FR) 507-964-5430
JACOBY Amanda C
8073 77th St S Cottage Grove (SR) 651-458-0491
JACQUEMART Lea L MH (FR) 308-3625
Troyer R 3530 Fenwick NW Rice (SP) 253-7661
JADONATH Leah M (JR)
JADWINSKI Heather J
C209 Shoemaker Hall SCSU (SO) 255-4342
Victoria J 11860 Menzler Trail Lindstrom (GR)
JAEGER Brady J CSH (FR) 308-4485
Branan J J. Brannon Dr Champlin (SR) 763-421-2603
Michael T 1420 6th Ave S Apt 301 (JR) 230-1494
JAEGER SINGH Hardeep S CSH (JR) 308-4495
JAGNE Foday O
PO Box 508521 C/O Lamin Momodou Diabha
Minneapolis (FR) 612-529-8725
JAGUNO Jesse P
917 21st St E Hibbing (JR) 218-262-5414
JAHAN Israt SVS (SR) 308-0187
JAHANGIR Aqib Str (SO) 308-2312
JAHNIKE Barbara A
PO Box 190 St Francis (SR) 763-753-6846
JAHNS Nathan D 14063 7th St N (SO) 230-4438
JAKEL Michael T HOH (FR) 308-2565
JAKUBIK Jessica L 5th (SR) 308-3487
JALETTA Blen G 391 4th Ave S (SO) 240-1036
JALOSZCZYNSKI Shell L
2528 19th St N Cambridge (SO) 763-689-5379
James Abdi G CSH (FR) 308-4495
JAMES Alexis G 108 3rd Ave NE Apt 103 (SR) 493-4609
Will 8th (GR) 308-2453
JAMESON Peter A 7362 43rd Ave SE (SR)
JANAS Jeff A 235 Newwood Lane Anoka (SO)
JANKILA Anthony J
1515 Quinlan Ave Kokomo (FR) 286-5854
Chanda M 1365 Quinlan Ave SW Coakley (SR) 286-5854
JANCOSKI Robert J 870 Westwind Dr St Paul (JR)
JANESHKE Staci N MH (FR) 308-3619
JANGAM Bipin 3 14th Ave NE Apt # 308 (JR) 230-5912
JANGU Meenakshi 1259 7th Ave N (GR) 656-5200
JANSKI Lisa S
1575 Meadow View Trail Hastings (GR) 651-680-3405
Robert W Brandy J
218-3670
JANISH Brandy J
311 7th St S Apt 202 Waite Park (SR) 230-2375
Stacie D
14854 Highway 65 NE Ham Lake (SP) 763-434-9141
JANKE Eben E 311 Wilson Ave #1 (SR) 763-458-7909
Steven R 5th (FR) 308-3355
JANKOWSKI Jason A
707 5th Ave NW #116 S St Paul (GR) 651-306-3814
Janis Elizabeth K
7121/2 W St German Apt 4 (SR) 612-245-6671
JANNETTE Patrick R
1783 13th Lane NW Coon Rapids (SR) 763-757-7909
JANNI Alicia A
3252 Jefferson St New Ulm (SO) 507-359-2496
JANS Miranda M
1241 44th St NE Buffalo (SD) 763-682-1703
JANSEN Elizabeth R 1th (FR) 308-3564
Jennifer L SCSU 1104 Sherburne Hall (JR) 255-3612
JASON SCSU 1104 Sherburne Hall (JR) 255-3612
JANSEN-HINNENKAMP Isaac P
3974 County Rd 13 Melrose (FR) 256-3348
JANSKI Alicia A 1220 130th St NW Rice (SO) 393-2102
Joanna L
3252 Newwood Shores Rd NW Rice (SP) 393-2436
Sara M 16911 County Rd 44 S Haven (JR) 558-6384
JANSMA Scott J 1175 NW 22th St Rice (SO)
JANSON Jana L
905 Brookwood Lane Sartell (SO) 253-1487
Sheela M 1680 Hazel Rd (SR) 363-4558
JANSSEN Amy A
20734 Langview Dr PO Box 190 Richmond (JR) 597-3537
Eric J 711 S 8th Ave #102 (SR) 203-7930
Lisa S 346 Maple Dr Foley (JR) 968-8640
Melissa A 1120 Mill Ave Brainerd (GS) 218-838-3481
Ryan L 2409 Riverdale Lake Rd Deerwood (SO)
JANU Jessica L 3011 19th St S (FR) 293-5508

JACOBS - JOHNSON

JANUSSEK Laura L
26212 Co Rd 138 (SO) 363-8541
Nicole J 26212 County Rd 139 (SR)
JANZ Jesse J 2022 27th St SE Apt 302 (SR) 420-5269
JANZEN Sarah I
2837 27th St SE #214 (SO) 218-330-1618
JARANILLA Alva J SVN (GR) 308-5462
JARIMUZ Melanie R HOH (FR) 308-3343
JARNOT Jenna R Hth (FR) 308-0130
JAROLIMEK Angela M
1519 Portland Dr Bemarck (JR) 701-255-4624
Mark D 339 13th St (SR) 202-1562
JASCH Cathy S
1432 Quebec Ave N Golden Valley (IS) 763-546-7897
JAROUSEK Anthony R
9945 N 199th St Forest Lake (SR)
JASINSKA Karolina MH (SR) 308-2448
JASONSON Jacob M
PO Box 391 Deerwood (PD) 218-534-5303
Leah A 3325 Harbor Lane Plymouth (GR) 252-8232
JASTER Melissa D
SCSU 1020 Sherburne Hall (FR) 255-3614
JAVORSKI April #1 234 830 13th St (JR) 230-0250
JAWORSKI Colin R MH (FR) 308-2539
JAX Christine M (815 15th Ave SE Apt 14 (SR) 229-0611
JEANDRON Erin E 16323 Zirconium St NW Ramsey (JR)
JEANOTT Lori-Ann E 3003 High Dr Sartell (SO)
JEANOTTE Mary J
1135 2nd St SE Becker (SP) 763-262-2722
JEDLIK Triana M 731 12th Ave S (SR) 230-4066
JELEN Daniel J CSH (FR) 308-4482
JELENCICH Kelly S 1324 9th Ave N (GR) 253-8872
JELINSKI Angela M 7916 County Rd 116 Coonrap (JR)
Randie J 707 Sherburne Hall SCSU (FR) 218-968-0723
JELIFF Clair T
711 N 42nd St # 201 Grand Forks (JR) 701-746-7472
Melissa R 715 N 40th St #201 Grand Forks (SR)
JELLINGS Joy L
1500 E St German St Apt 6 (JR) 224-5448
JOE WH Heather M MH (FR) 308-2881
JOE W Brandon L 701 7th Ave SE St Cloud (JR) 248-9022
Pamela M 2880 Fairview Rd N Baxter (JR) 218-829-8489
JENDRO Curtis W
15814 County Rd 50 Long Prairie (SR) 732-4121
Melanie A 2053 238th St (GR) 251-1914
JENKINS Mathew R SBH (FR) 308-2731
JENKINS Matthew L 701 7th Ave SE St Cloud (JR) 248-9022
JENNIE Monica A 401 7th St S Apt 206 Waite Park (SO)
JENNIGES Amanda K 850 27th Ave N (SP) 253-6249
Nicholas J 850 27th Ave N (SP) 253-6249
JENNINGS Paige P 4456 Farmdale Circle (SO) 252-8857
JENNISSEN Christopher R
1111 1st St SW Brainerd (SR) 218-894-2312
Karlene M 823 McKinley Place S (SR) 230-2819
Steven L
200 C E Co Rd #5 Apt #212 Isanti (JR) 763-712-0184
Tina M 1311 6th Ave S #102 (SO) 203-9584
JENNINGS Amanda M 914 6th Ave S Apt 208 (SO)
Amy L
#2104 6422 City W Pkwy Eden Prairie (SR) 952-946-0720
Andrea D 1506 Calvary Hill Lane (SO) 230-5150
David R 208 Winona St Winona (FR) 507-457-3614
Derek J 455 97th Lane NE Blaine (SR) 763-786-4501
Derek R 1716 N 56th St N Woodland (JR)
Derrick R 1171 Holly Dr Lino Lakes (SR) 651-426-8618
Dustin D CSH (FR) 308-4506
Emily A 7342 Colleen Cr Eden Prairie (SR)
Erin R PO Box 383 Becker (JR) 612-261-4325
Garrett J SMH (SR) 308-4358
Jacqueline N SBH (FR) 308-2711
Jerni L 486 N Birch St Cambridge (SR)
Jessi L
1410 Washington Memorial Dr Apt 201 (SO) 253-4143
Joseph P 414 Sherburne Hall SCSU (SO) 218-984-2219
Julie D Rl 2 Box 300a Bagley (JR) 308-4668
Kathryn E SMH (FR) 308-4668
Kelly A 1626 9th Ave S #106 (SR) 202-0498
Kristin L MH (JR) 308-2750
Kyle M G111 Shoemaker Hall (SO) 255-4610
Kyle M 3930 Parkridge Dr E Askov (FR) 838-3515
Lisa M 5th (FR) 308-4611
Matthew G 1th (FR)
Michelle K 2102a Benton Hall (FR) 255-2378
Molly K 3578 Adolf Rd Askov (SR) 838-3436
Patricia L 1855 Cooper Hills Rd (FR) 255-1669
Paul R SMH (JR) 308-4613
Renee M 3930 Parkridge Dr E Askov (FR) 838-3517
Sarah A 1720 Eunuwick Rd Brannan (FR) 396-3482
Tana L 333 4th Ave S #2 (SR) 651-329-4579
Wendy J 909 5th Ave S Apt 304 (SR) 252-2431
JENSON Amanda M 1904 4th St N Sartell (JR) 253-6621
Andrew R 3740 Brunet Court Vadnais Heights (SO)
Jesse L 1904 4th St N Sartell (JR) 253-6621
Chelsey M
30263 County Hwy 47 Battle Lake (FR) 218-864-5413
Dylan E 4740 5th Ave SE Apt 3 (FR) 230-5678
Erin L 3190 Brunet Cr Vadnais Hts (SR) 651-429-5134
Janet S 1249 11th St N Apt 9 (SO)
Matthew D 1400 Waukanet St Marquette (SR) 507-625-5891
Michael C 1904 4th St N Sartell (SR) 253-6621
Nicholas P 12690 W Lake Rd Rice (SO) 393-2573
Nicholas R 314 9th Ave S (SR) 230-2895
JENSEN Molly M
205 11th Ave E Apt 208 Sartell (FR) 203-9623
JENSEN Jacob R
5308 E Belmont Sioux Falls (FR) 605-371-3753
JENTZ Karen L 27 1st St N Waite Park (GR) 230-8589
JEOFFREY Jennifer L 1205 5th Ave SE Apt 307 (JR) 229-0488
JEPPERSON Mary J
43825 Birch Cove Rd Freeport (GR) 836-2095
JEPPESEN Lynette D 1414 24th Ave N (JR)
JEPPSON Heather K SBH (FR) 308-3299
JERDE Jenell L
1105 Eldorado Ave N Champlin (SO) 763-422-0715
JERCZEK Justin A 356 Forest Dr Circle Pines (SR)

JERGENSEN Cody J
8823 Crestview Dr St Joseph (FR) 363-4231
JERGENSEN-COMMERFORD Stacie A
514 N Silway Ave Litchfield (SO) 228-0424
JERKE Griffin J 1708 16th St SE Apt 23 (SR) 763-4242
JERSON Donald P 327 7th Ave S Apt 102 (SR) 671-6847
JERSVIG Stacie R 1240 33rd Ave N #305 (SR) 282-8716
JESBERG Daniel P 2454 Waconia Circle E Bethel (SR)
JESINOSKI Toni M
820 Benton Dr N Apt 306 Sauk Rapids (PD) 654-1140
JESKA Anna M
65203 Main St Greenwood (SP) 763-477-5582
Stephanie M MH (FR) 308-3810
JESNOWSKI Amy L
50986 Snow Lake Rd Vining (SR) 218-338-2121
JESOK Mark R Apt 1 819 4th St S (SR) 530-5672
JESSE Amy N 5th (FR) 308-2520
JESSIE A 1505 13th St S Apt 303 (JR) 230-5054
JESSEN Drew Z
13885 56th St NE Rogers (SR) 763-497-1843
Renée N 4416 Chouven Ave S Apt 304
Minneapolis (FR) 612-929-2637
JETTMMAN Emily E
10282 County Rd 16 Paynesville (SD) 203-8223
JEVNE Austin C SMH (FR) 308-2822
JEYACHANDRAN Rebecca SMH (SO) 308-4621
JICHA Alyssia M
14440 145th County Elk River (SR) 612-241-0160
JIMENEZ Christy S
20830 Co Rd 16 Paynesville (SD) 243-3732
JIMENEZ-ROMAN Ilseana
1815 16th Ave SE Apt 2 (SR) 229-7573
JOHNSON Cynthia A
36205 211th Ave Lacertor (FR) 507-357-6713
1100 7th St S Apt 204b Waite Park (JR) 230-8892
Jesse R 26974 Co Rd 30 Freeport (JR)
Shannon M Hill Hall 0410 (FR) 255-4575
JOBA Mahlet T Box 8000 Heeston (SO) 620-327-8378
JOBE Matthew A 664 25th Ave Cumberland (SR)
JOHN Alan
10652 95th Ave NE Foley (SR) 308-3016
JOECKS Elizabeth A
Shoemaker Hall A018 SCSU (FR) 255-4315
JOERRES Elizabeth A 8th (SO) 308-3394
JOHANEK David B
20830 Co Rd 16 Apt 202 Becker (SR) 763-261-7024
JOHANNEK Jennifer U
508 Flynn St E Redwood Falls (SR) 203-7020
JOHANNES Andrew D
3097 County Rd 8 SE (JR) 252-7163
Matthew J
1110 Woodrow Ave Wayzata (FR) 952-476-4519
JOHANNESHOHN Cynthia A
224 N 5th St Brainerd (GR) 218-855-1392
JOHANSEN Brian D SCSU Hoise Hall (JR)
Jessica J 845 Terry Lane Sartell (SO)
JOHANSEN Amanda M 4055 437th St Harris (JR)
Brandy M 1626 9th Ave S Apt 203 (JR)
Cassandra E 313 1st Ave N Sartell (SP) 656-5632
Jeffrey J MH (FR) 308-3889
John Jeffrey C
1242 E Como Boulevard St Paul (GR) 651-489-7101
Tara
7908 Braddock Ave NE Morrisdale (SR) 763-295-5668
JOHNSON Adam B 4302 Sault (SR) 255-9249
Josh L 13436 385th Ave Aberdeen (SO) 605-226-4983
Cory D 3559 County Rd 32 Askov (FR) 838-3538
Karissa G 8th (JR) 308-2304
Lindsay J
Turtle Shore Lane Underwood (GR) 218-826-6250
Roger 5th (FR) 308-2502
JOHNSON Abbey J
3192 139th Ave Andover (JR) 763-427-4141
Adam D SBH (FR) 308-2842
Adam J 341 Strickbridge Hall Fargo (SO) 701-231-2734
Adam M 1160 Princeton St Grand Falls (JR) 664-1819
Adam P 284 Brainerd Way Wabasha (SR) 561-565-2328
Alicia M 12775 Isleton Ave N Hugo (JR) 651-430-2463
Alicia R 203 8th Ave S Princeton (FR) 763-389-3392
Amanda C
12775 Isleton Ave N Hugo (SR) 695-8143
Amanda L 5061 165 Ave NE Foley (SP) 968-7146
Amanda R 171 Stearns Hall SCSU (FR) 255-3405
Amanda R HOH (FR) 308-2589
Amanda R
865 8th Ave S Apt 205 Waite Park (JR) 230-0149
Amy K 500 12th St S Apt 304 (JR) 230-0193
Anders S 1716 9th Ave SE (SO) 255-9350
Andrea K 12005 NW 8th Ave Chisholm (JR)
Andrew B 8th (FR) 308-3358
Andrew K 9382 Briar Rd 5 N Branch (JR) 651-674-5078
Andrew K 1212 11th St N Sartell (SR) 253-6621
Angela S Apt 15 405 14th Ave SE (SR) 240-8007
Anna M 19959 202nd Ave Big Lake (FR) 763-236-3974
Anna M
901 E Co Rd D #107 Vadnais Heights (SR) 763-443-3584
Anna M 3105 11th St N Sartell (SR) 218-228-3261
Anthony R 14259 5th Ave S Apt 2 (JR) 253-1586
Athens M 19151 97th St Becker (JR) 612-263-3398
Ben T Holos Hall 0202 SCSU (SO) 255-2931
Benjamin B 390 5th Ave S (SR) 612-501-8775
Benjamin R 308 (SP) 308-3635
Blair M 8th (JR) 308-3850
Blake M 1708 7th St N Walpoleton (JR) 701-642-6310
Brady E 1912 Independence Ave N
Greenland Valley (SO) 763-546-1256
Brandon D 300 11th Ave SE St Joseph (SP) 363-6596
Brandon R 4774 H St Moorhead (SR) 308-3939
Breanna L Sherburne Hall 1112 (FR) 308-3754
Breanna E SBH (FR) 308-3754
Brenda J
26426 Elk St Rd Grand Rapids (GS) 218-326-3237
Brenton J 1528 143rd Lane NE Ham Lake (FR) 308-4333

JOHNSON Brian J 520 8th Ave N Apt 307 (SR) ..... 230-2476  
 Bridget L 1707 16th St SE Apt 4 (JR) ..... 230-1867  
 Brooke J 1126 6th Ave SE (JR) ..... 230-3676  
 Caillse E 1526 9th Ave S Apt 107 (SO) ..... 203-1618  
 Candace P  
     1233 Sandy Lane Monticello (GS) ..... 612-295-5588  
 Carlissa M 1145 55th Place N Maple Grove (SO) ..... 230-3476  
 Cathy E 119 Laker Ave Dr Croket (JR) ..... 308-3836  
 Chad R SBH (FR) ..... 308-2836  
 Chelsea L  
     5713 Colfax Ave N Brooklyn Center (FR) ..... 763-560-4757  
 Christopher D  
     Heritage Hills Dr Bloomington (JR) ..... 612-831-6773  
 Christopher J  
     10408 Mississippi Boulevard Coon Rapids (SO) ..... 308-4661  
 Christopher J SMH (FR) ..... 308-4661  
 Claire E 1710 Michigan Ave SE #9 (SR) ..... 230-5124  
 Corinne M 5640 Ridgewood Rd (PD) ..... 240-1325  
 Cory M 1811 16th St SE Apt 17 (SR) ..... 259-0094  
 Courtney M 340 6 Ave (JR) ..... 202-3123  
 Curtis B 2425 Tiffany Court (SR) ..... 202-3123  
 Cynthia E 7969 Braddock Ave NE Monticello (JR) ..... 308-9149  
 Dana A SH (SR) ..... 308-3131  
 Dana M PO Box 367 Clearwater (JR) ..... 558-6727  
 David J 1915 Taurus Circle Eden Prairie (SR) ..... 763-560-4757  
 Daniel R  
     2915 21st Lane NW New Brighton (SO) ..... 651-636-9793  
 Derek B SMH (FR) ..... 308-4360  
 Derris L 5121 Highway 30 E Blooming Prairie (JR) ..... 308-4060  
 Devin J SMH (SP) ..... 308-4060  
 Dorothy J 1272 W 15th St (GR) ..... 308-3482  
 Drew T SMH (SR) ..... 308-2416  
 Dustin R 10672 147th Ave Becker (FR) ..... 763-434-1983  
 Emily S 10531 Flora St NW Coon Rapids (GR) ..... 651-339-5192  
 Eric J 2306 Canterbury Dr Woodbury (FR) ..... 651-378-3918  
 Eric J SH (FR) ..... 703-308-3516  
 Erica L 500 Conroy St NE Prior Lake (SO) ..... 952-4631  
 Ericka F  
     1210 Valders Ave Golden Valley (SR) ..... 612-546-0205  
 Erik R 1288 NE 52nd Ave Fridley (SO) ..... 612-572-0238  
 Erik K 2638 County Rd 4 SW Kokomo (SO) ..... 286-8687  
 Gregory R 47748 153rd St Milbank (FR) ..... 605-432-9159  
 Heather J  
     3361 116th Ave Coon Rapids (SR) ..... 763-421-7973  
 Heather M 119 17th St Court Sank Rapids (SR) ..... 856-5277  
 Heather N 19124 Lincoln St Elk River (SR) ..... 763-441-6957  
 Holly L 11000 Hwy 10 #46 Rice (SO) ..... 393-3374  
 Ian B SH (FR) ..... 308-2482  
 Jacob B 21756 150th St Elk River (FR) ..... 763-441-3476  
 Jacob M HCH (FR) ..... 308-3492  
 James A 910 7th Ave W Pine City (SR) ..... 629-6978  
 James A 3834 123rd Ave NW Coon Rapids (SR) ..... 763-421-7973  
 Jamie R 10020 560th St Pine City (SO) ..... 629-3309  
 Jamie L 29306 Leaver St NE Issaquah (FR) ..... 763-444-7448  
 Jacob D 901 8th St S Cgo #417 Moorhead (FR) ..... 763-441-3476  
 Jason J 12330 Magnolia Circle Coon Rapids (JR) ..... 308-3836  
 Jason M 724 Sunwood Park Dr Waite Park (SR) ..... 492-0961  
 Job M #423 74 St Apt G319 Waite Park (SR) ..... 230-5275  
 Jeffrey A 128 514th Dr Elk River (JR) ..... 763-463-3462  
 Jeffrey P 352 Riverside Dr NE (PS) ..... 629-1063  
 Jennelle M  
     781 114th Ave NW Coon Rapids (SO) ..... 763-755-5082  
 Jeremy A  
     17050 Rockwood Rd Apt 314 Plymouth (GR) ..... 612-558-8974  
 Jeremy R SH (SR) ..... 308-3836  
 Jessica L SVS (JR) ..... 308-1188  
 Jessica M MH (FR) ..... 308-3818  
 Jill C 2915 21st Lane New Brighton (JR) ..... 612-817-1815  
 Jill S SMH (FR) ..... 308-4389  
 Jodi M 1501 7th Ave S Apt 302 (PD) ..... 259-3234  
 Jody L 10400 29th Ave N Plymouth (SR) ..... 763-541-8426  
 Jordan P 4723 59th St W Bloomington (SR) ..... 952-333-8669  
 Karen E 10641 Greenbrier Dr Apt 305 Minnetonka (GR) ..... 308-1188  
 Kari A 1035 E Division St #1 (FR) ..... 230-5142  
 Karla M PO Box 243 Swansville (JR) ..... 547-2048  
 Kasi J 1111 7th Ave W #1 (SO) ..... 267-0624  
 Kelly J  
     6843 Nayhook Lake Rd NE Sauk Rapids (FR) ..... 743-3157  
 Kelsey L 2605 Clearwater Rd Apt #304 (JR) ..... 260-9255  
 Kimberly A 403 Elm St Monticello (GR) ..... 612-295-6590  
 Kimberly L 1803 Clearwater Rd (JR) ..... 308-4360  
 Kristen R  
     1455 Isoton Ave Stillwater (SR) ..... 651-407-8929  
 Kristin P SMH (SO) ..... 308-2820  
 Kyle S SMH (FR) ..... 308-4324  
 Lance M 703 8th Ave S (JR) ..... 308-4324  
 Lancy D SH (FR) ..... 308-2838  
 Laura J 223 59th St N Cold Spring (JR) ..... 685-8542  
 Laura A 1108 5th Ave SE #15 Little Falls (PD) ..... 224-6037  
 Laura J 1416 6th Ave S #102 (SR) ..... 224-6037  
 Laurie J Hih (SO) ..... 308-4581  
 Leslie A Apt # 842 Ransae Lane (JR) ..... 761-6680  
 Lindsay J  
     11535 Thar Haven Rd Rogers (SP) ..... 763-422-2462  
 Lindsay J Apt #21 830 13th St S (JR) ..... 230-7082  
 Lindsay M 1021 6th Ave S Apt 102 (JR) ..... 230-3131  
 Lisa M 9185 Taurus Circle Eden Prairie (JR) ..... 952-440-3903  
 Lisa P 32795 Ironwood Dr St Joseph (SR) ..... 952-440-3903  
 Lori D 603 5th St S (SR) ..... 715-833-8299  
 Loren G 1055 NW 107th St Rice (SO) ..... 393-2389  
 Lucas W 69379 260th St Dassel (FR) ..... 776-2912  
 Lynn M 9916 Lake Ave S Spicer (SR) ..... 279-2121  
 Marc J 1604 7th St SE Apt 102 (SO) ..... 203-3669  
 Margaret L 7th St Apt 102 (SO) ..... 203-3669  
 Margaret L HCH (FR) ..... 651-399-8314  
 Margaret L SH (FR) ..... 651-399-8314  
 Mark A 5959 Tenth St SE (GR) ..... 251-0106  
 Mark R 730 Cheshire Ct Eagan (SR) ..... 651-686-0559  
 Mary M 504 1st St N Sartell (SR) ..... 253-8037  
 Matthew M 10219 3rd St SE Apt 4 (JR) ..... 763-422-2462  
 Matthew J 1609 7th St SE Apt 101 (JR) ..... 420-1433  
 Matthew J 9728 County Rd 23 Becker (JR) ..... 763-261-3434  
 Matthew M 914 1st Ave Eau Claire (JR) ..... 612-598-3907  
 Matthew R 603 11th St #1 (FR) ..... 230-2825  
 Matthew W 1015 7th St S Stillwater (FR) ..... 651-710-9620  
 Mayssa N 1036 6th St N Stillwater (FR) ..... 651-710-9620

JOHNSON Megan M  
     31746 Collegeville Rd St Joseph (FR) ..... 363-7360  
 Melinda L 814 Rila Rd (JR) ..... 230-5124  
 Melissa L #108 4005 24th St S (SO) ..... 230-3621  
 Michael C 520 14th St S Apt 301 (SO) ..... 252-5923  
 Michael E SH (FR) ..... 308-3851  
 Michael E SH (SO) ..... 308-4425  
 Michael K 10524 15th St NW (SR) ..... 308-3638  
 Michael K 10380 Prairie Rd Becker (GR) ..... 763-261-0988  
 Michael R  
     27284 143rd St Zimmerman (JR) ..... 612-991-2272  
 Michelle L  
     19 P 2915t Ave NW Monticello (JR) ..... 612-878-2271  
 Mitchell L 32341 Meadow Lane St Joseph (FR) ..... 218-328-5740  
 Nancy K 44674 4 Rd 162 Deer River (GS) ..... 218-328-5740  
 Nathan G 15804 180th St Milaca (SO) ..... 963-6116  
 Nicholas A 388 3rd Ave S (JR) ..... 230-5684  
 Nicholas T  
     61746 Collegeville Rd St Joseph (SR) ..... 363-7360  
 Nicole A SBH (FR) ..... 308-2685  
 Nicole L MH (SR) ..... 308-2678  
 Nicole L Lh (SR) ..... 308-1238  
 Nicole M MH (SR) ..... 308-6602  
 Nicole M 3225 Malone Prairie Rd Apt 330 (SR) ..... 251-0023  
 Nicole P 2454 River Rd Sartell (FR) ..... 251-0023  
 Randy M 223 York Ave Elk River (JR) ..... 763-300-2523  
 Rebecca K MH (FR) ..... 308-4048  
 Rebecca L SVS (SR) ..... 308-0187  
 Rhianonn M  
     405 E Hwy Lake Rd Eagan (FR) ..... 651-454-0985  
 Robert E 4091 42nd St Clear Lake (SR) ..... 763-662-2728  
 Robert K 575 7th Ave S Apt 302 (SR) ..... 230-5684  
 Ryan J 9051 Jackson Ave Lexington (PD) ..... 308-4360  
 Ross B 302 7th Ave S (FR) ..... 763-434-1983  
 Ryan L 15034 Drake St Andover (JR) ..... 763-434-1983  
 R P 2015 W Fairbank St Duluth (SR) ..... 218-940-7225  
 Samuel C SH (FR) ..... 308-4448  
 Sandra J 1521 Sherburne Dr SE Apt 110 (GR) ..... 253-5499  
 Sara E SCSU 922 Holes Hall (SO) ..... 363-4458  
 Sarah J 5249 190th Lane Wyoming (SR) ..... 308-4569  
 Sarah K Hih (FR) ..... 308-4569  
 Sarah M 40921 328th Lane Andover (SR) ..... 308-2566  
 Sarah M 12172 97th Ave Milaca (FR) ..... 983-6240  
 Scott A 909 5th Ave S Apt 104 (JR) ..... 230-0120  
 Shannon D 9554 State Highway 95 Princeton (FR) ..... 308-4569  
 Shannon M 420 Ledlie Lane Mankato (JR) ..... 507-386-5234  
 Shari M SH (FR) ..... 308-2358  
 Sheila J 13691 1st St Clear Lake (SR) ..... 363-0305  
 Sheila M 15286 20th St SW Kokomo (SO) ..... 286-5319  
 Sheryl E 12781 Hwy 27 Little Falls (PD) ..... 632-6265  
 Stacey M SBH (FR) ..... 308-2603  
 Stephanie M 91 Farrell Maplewood (SO) ..... 651-578-0598  
 Tanya A MH (SO) ..... 308-2740  
 Then L  
     565 Park Meadows Dr Apt 108 Waite Park (SR) ..... 255-9350  
 Thomas R  
     13940 71st Ave N Maple Grove (JR) ..... 612-420-4920  
 Tim R 919 11th St SW Willmar (GR) ..... 231-1563  
 Todd D 2835 9th St NW Anoka (GR) ..... 763-422-8127  
 Trisha E 1445 3rd St SE #307a (SR) ..... 656-1850  
 Trister J 340 4th Ave NE Waite Park (JR) ..... 230-4966  
 Tyler B SMH (FR) ..... 308-4366  
 Vanessa A 215 5th St NE #7 Milaca (SR) ..... 983-2907  
 Zachary A 801 N River St Delano (JR) ..... 308-4366  
 Zachary M 12118 Fernem Dr Apt 126 (SR) ..... 230-5869  
 Zachary J SMH (FR) ..... 308-4656  
 JOHNSTON Jacqueline R  
     52966 DeWood Ave Rush City (SR) ..... 308-3831  
 Jeffery R MH (SO) ..... 308-3831  
 Justin G Apt #302 410 14th St S (JR) ..... 230-6106  
 Joseph B 1215 Spring Garden St #1 Philadelphia (GS) ..... 215-563-3474  
 Leah B 14192 County Rd 144 S Haven (SO) ..... 274-8218  
 Matthew D Hih (SO) ..... 308-3461  
 Melissa R 9855 Harvard Rd NW Rice (JR) ..... 393-2045  
 Thomas E 1811 16th St SE #7 (JR) ..... 230-7256  
 William P 1908 Salem Rd SW Rochester (FR) ..... 230-7256  
 JOHNSTONE Stacy G  
     7760 Plum Creek Circle N Branch (GR) ..... 651-277-2277  
 JOKELA Jered A  
     1058 103rd Lane NW Coon Rapids (SR) ..... 612-757-9091  
 JOKINEN Michael O  
     1200 On The Mall #806 Minneapolis (SR) ..... 308-4588  
 JOLLY Nicole M Hih (FR) ..... 308-4588  
 JONAK Emily K Apt 307 1629 Michigan Ave SE (JR) ..... 308-0130  
 Jonathan B L Hih (SO) ..... 308-0130  
 Jonathan T 1011 5th St SE Apt #205 (SO) ..... 230-3020  
 Shauna J 9490 Jandel Court Hancock (FR) ..... 230-5869  
 JONCKOWSKI Vanessa A SMH (FR) ..... 308-4302  
 JONES Diana M  
     509 Grandin Circle Minnetonka (SR) ..... 952-593-9121  
 Gary A 1514 N 53rd Ave W Duluth (SO) ..... 240-0559  
 Graham L  
     3124 Ranchview Lane Maple Grove (SR) ..... 763-420-2210  
 Hannah N  
     1913 Wegbergs Park E Monticello (SO) ..... 763-295-8906  
 Jason R 2616 131st Ave S (FR) ..... 230-1996  
 Harris R N215 Shoemaker Hall SCSU (SO) ..... 255-2303  
 Kimberly E 2187 30th St SE Buffalo (PD) ..... 763-682-1606  
 Kristy M 1208 2nd Ave S Sauk Rapids (SR) ..... 253-8933  
 Lathisa D 702 7th Ave S (SR) ..... 240-0659  
 Lucas S 315 6th Ave N (SR) ..... 230-3630  
 Phillip T 620 9th Ave N Apt 306 (SO) ..... 229-9211  
 Rebecca M 1416 6th Ave S Apt # 303 (JR) ..... 230-6239  
 Roseanne M 2301 Minneapolis Ave S #4  
     Minneapolis (SR) ..... 612-362-8923  
 Roxanne S 340 S 2nd St #07 Redburg (JR) ..... 208-359-0077  
 Samantha M SH (FR) ..... 308-3330  
 Sarah E 1700th Michigan Ave SE #14 20 (JR) ..... 267-7893  
 Seth J 318 9th Ave S (SR) ..... 493-1045  
 Steven M SBH (FR) ..... 308-2812  
 William M Hih (FR) ..... 308-3511  
 Zachary S 137 State St Tracy (SO) ..... 507-629-4093

JONGELING Tyler L 709 8th Ave N (JR) ..... 253-4912  
 JONSSON Phillip R  
     5481 Fulton Ave Monticello (SO) ..... 763-370-7193  
 JORAMO Jessie K  
     PO Box 714 Monticello (SP) ..... 763-295-4539  
 JORDAHL Bryan C  
     Rural Route 5 Box 164 Montville (FR) ..... 269-6219  
 JOSEPH Amy A  
     Candice M Hill Hall SCSU (SP) ..... 701-361-1573  
     Edward C SH (SO) ..... 308-4480  
     Florence M  
         1305 Olive Lane N #314 Plymouth (GR) ..... 952-473-1674  
         Joy K SMH (SR) ..... 308-3846  
         Kyle C HCH (FR) ..... 308-4324  
         Marie L SH (SO) ..... 308-3351  
         Sinnamor M  
             1740 E Erie St Long Beach (GR) ..... 562-433-8673  
 JORGENSEN Jeff L  
     1922 11th Ave Grand Falls (GR) ..... 564-3862  
 Michael A SH (FR) ..... 308-4508  
 JORGENSEN Eric J HCH (FR) ..... 308-2498  
 Kathryn L 1572 Marina Court Bowls (SR) ..... 584-5030  
 Sandra C 157 Smith Lane Annandale (SR) ..... 274-5887  
 Elyse M SH (FR) ..... 669-7472  
 JORGONI Gjergr M (SR) ..... 308-3588  
 JORMAN Jessica M  
     7128 Snow Owl Lane Lino Lakes (FR) ..... 651-783-0633  
 JOSEPHSON Ashley K SH (FR) ..... 308-2362  
 Natalie C 76 07th Dr SW Kokomo (SR) ..... 286-5109  
 Nathan M 1572 Smith Lane Annandale (SR) ..... 255-3315  
 Meghan T MH (FR) ..... 308-3762  
 Travis J SH (SO) ..... 308-4449  
 JOUNG Hyo-Soung Apt 304 830 13th St S (SR) ..... 230-8463  
 Joy Seiena M 1516 16 Ave SE #2 (GR) ..... 259-6268  
 JOYCE Corey M 817 4th Ave Madison (PD) ..... 259-6268  
 Eric M SH (FR) ..... 123 2nd St S Paul (SO) ..... 308-4573  
 Heather E Hih (FR) ..... 308-4573  
 JOZWIAK Jennifer C 327 7th Ave S Apt #104 (SR) ..... 255-4504  
 JUBBA Rick L 425 Case Hall SCSU (SO) ..... 255-4504  
 JUBAYEV Mohammad  
     104 1515 6th Ave S (SR) ..... 240-2099  
 JUDITH J Rn T 324 14th St S #304 (SO) ..... 255-4805  
 JUDD Owals A 1420 6th Ave S Apt 304 (SR) ..... 230-1761  
 JUDE Kelly L 6182 112nd St NW Maple Lake (SR) ..... 963-3222  
 Kurt P  
     11032 Grandview Ave SW Howard Lake (SR) ..... 485-2523  
 JUDKINS Dawn T SH (FR) ..... 308-2334  
 JUNEKE Justin J 942 Ransae Lane Apt 9 (SR) ..... 239-3047  
 JUETTEN Bethylo R  
     3646 Nudge Rd Hillman (SR) ..... 355-2143  
     Megan M 10523 Raven Loop SE Foley (SP) ..... 968-7562  
 JUETTNER Jessica A  
     510 4th Ave S Apt 203 (SR) ..... 259-6108  
 Juhl J Rn T 9340 Lone Ave NE Drayton (SO) ..... 294-5183  
 JUNDY Sarah C PO Box 114 Milaca (SO) ..... 294-5183  
 JUNDT Ryan M  
     2145 W Fall Creek Ct Grand Forks (SR) ..... 701-610-9749  
 JUNGELS Ashley A  
     321 10th Ave N Waite Park (JR) ..... 240-1150  
 Eric P 154 Brockway St E Box 94 Rockville (FR) ..... 259-1264  
 Melissa M PO Box 94 154 Broadway St E Rockville (SR) ..... 308-3397  
 JUNGERS Paul A HCH (FR) ..... 308-3397  
 JUNGWIRTH Chad C  
     Apartment 105 315 5th Ave S N Campus (SO) ..... 230-6127  
 JUNGWIRTH Matthew M 729 3th St S (SR) ..... 240-5335  
 JUNTTI Daniel C  
     814 Ridgewood Rd Duluth (JR) ..... 218-724-1644  
 JUNTUNEN Nicole A  
     8596 Lakewood Shores Rice (SR) ..... 308-1226  
 JUREK Alexander G 7329 County Rd 23 Becker (SR) ..... 259-9625  
 Daniel J 425 9th Ave N Sartell (FR) ..... 308-4588  
 Jonathan W 12616 95th Ave N Maple Grove (JR) ..... 387-3284  
 Natasha J 14610 10th Ave NE Foley (FR) ..... 387-3284  
 Rebecca J 1500 E Saint Germain St #11 (FR) ..... 229-3954  
 Shane R 1500 E Saint Germain St #11 (FR) ..... 387-3284  
 JURGENSEN Chase D SMH (FR) ..... 308-4402  
 JUSKIEWICZ Daniele K  
     726 6th St S (JR) ..... 612-735-9017  
 JUSTIN Lauren D Lh (SO) ..... 308-1226  
 JUSTIN Courtney A 342 Hill Hall SCSU (SO) ..... 255-4565  
 JUSTIN Matthew R 1343 9th Ave N (SR) ..... 230-0009  
 JUVERA Martina J 606 11th St S Apt #6 (SR) ..... 230-0764

K

KABARBO Angela M HCH (FR) ..... 308-2573  
 KABA Kemoko SBH (FR) ..... 308-2824  
 KABATA Faith W 1248 E St Germain #205 (SO) ..... 230-2823  
 Peter M 1248 E St Germain St #205 (JR) ..... 230-2823  
 Rachel W 1248 E St Germain #205 (JR) ..... 229-2847  
 KAHLER Paul R  
     3637 Bellare Ave #202 ..... 651-762-5680  
     White Bear Lake (SR) ..... 651-762-5680  
 KACHEROSKI Ann E  
     304 Lily Pond Lane Vadnais Heights (SO) ..... 308-2573  
 KACURES Jason D 9180 10th Ave NW Rice (FR) ..... 259-5747  
 KACZMAREK Joel D 1527 6th Ave SE (SR) ..... 259-5747  
 Sara B  
     1001 6th Ave NE Apt 202 Buffalo (SR) ..... 763-684-4845  
 KACZOR Andrew A 6243 Co Rd 136 (SR) ..... 253-4182  
 Daniel J 2325 Cassa Hall (SR) ..... 255-4447  
 KAEFER Paul R  
     Apt # 135 1212 Washington Memorial Dr St Cloud (JR) ..... 308-4588  
 KAFLE Hima (FR) ..... 308-0178  
 KAGODA Noah T SVS (GR) ..... 308-0178  
 KAHN Arien N 600 7th St S #202 (SR) ..... 308-4588  
 KAHN Cole R  
     3075 Mairie Prairie Rd #307 (SO) ..... 497-7387  
     Nicole L SCSU 613 Holes Hall (SO) ..... 651-484-0027  
 KAHNIR NATHAN R SMH (FR) ..... 308-2853  
 KAIN Kristina M MH (SO) ..... 308-3675  
 KAIN Todd C  
     E4593 47th Ave Manomoni (SR) ..... 715-235-4062





## TELEPHONE OPERATOR 255-0121

## KERN - KLYM

## STUDENT LISTINGS

105

KERN Michael J 1115 East 15th St Brooklyn Park (FR)	763-566-0620	KIMBLER J J SBH (FR)	308-3725	KLECKER Chad A 15255 Pioneer Lane Owatonna (SO)	507-451-9790
KERNS Cassandra R 10920 Territorial Dr Burnsville (FR)	952-894-3842	KIMBALL Billie J PO Box 504 Ripley (GR)	482-8550	KLEIN Adam A 13529 Warm Springs Rd Holdingford (FR)	746-2807
KERR Christopher E 2218 3rd St N (SO)	761-5351	JILL S 1011 5th Ave S Apt 302 St Cloud (SR)	202-0899	Aimee I 1846 Cooper Hills Rd (FR)	253-7770
KERRIGAN Jon G 2630 E Highway Dr Lacrosse (SF)	507-895-8442	Michelle L 409 6th Ave NW Rice (GR)		Daniel S 9024 Northridge St St Joseph (SP)	863-4584
KERSTEN Amber L Hih (FR)	308-4529	Rhonda K 1001 Summit Ave N Apt 318 Sauk Rapids (SR)	252-7835	Debra J 5336 140th St NW Clearwater (SR)	878-3037
KERSTEN Kristin M 1819 Shaw Ave Anoka (GR)	763-421-1288	KIMMES Theresa L 202 4th Ave N Sauk Rapids (SR)	253-8657	Heather E SMH (FR)	308-4375
KERTULLA Douglas D PO Box 367 Carlton (JR)	483-4211	KIMPE Cynthia M 111 7th Ave S 102 (JR)	308-8509	Jeffrey G 9487 302nd St St Joseph (SR)	363-4472
KERNIN Terri M 8783 260th St Onamia (GR)	532-3325	KINDT Jonathan A 1115 Orkla Dr Golden Valley (JR)		Jennifer L 2183 Eastway Ave Shakopee (SR)	952-445-3776
KEZNER John M 822 Minnesota St Apt 8 Payneville (SR)	243-6119	KING Amanda M Apt 308 120 18th St NW Sauk Rapids (JR)	612-226-7010	Lyndal K 4770 69th St NE Monticello (SO)	612-292-5030
KEKKE Mark A 3456 Tappan Ave Brownton (FR)	328-4150	KIRBY M 1809 5th Ave S Apt 202 (JO)	224-8558	Kyle R 2035 23rd St NE Iowa Falls (SR)	203-7444
KESWAN Naresh SMH (GR)	308-4319	April C 13490 3rd St #28 Becker (SR)		Theresa M 3075 Maine Prairie Rd #307 (JR)	953-7288
KETCHER Nicole N 1619 Gardenway Way (FO)	612-221-5807	Brian D 16411 253 1/2 Ave Big Lake (SO)	763-263-7168	Timothy L 4Rt 202 27th Hines (SR)	218-586-2075
KETTENACKER Ryan M 3359 31st St SE Buffalo (SP)	763-972-3876	Christopher A 8521 Joy Circle C Cottage Grove (SP)	651-458-5718	Trevor J 1406 7th Ave N Sartell (SO)	308-3543
KETTER Jenna L 106 15 Ave S (FR)	255-0736	Daniel W Hih (FR)	308-2404	Wendy L 16703 Fruit Farm Rd St Joseph (FR)	356-7233
KETTIG Jacob R 170 Cedar Place Owatonna (GR)	712-362-5296	Jerry A 3075 Mansie Pr Rd Apt 203 (SR)		Wendy C 419 4th St NE Apt 12 (SR)	761-0654
Khachik Arun 1251 15th St NE Apt 106 Sauk Rapids (SR)	230-1368	Kent A 4820 Minnesota Lane N Plymouth (PO)		KLEINKNECHT Amy E 1525 Marshall Ave St Paul (SO)	
Khachik Arun 1251 15th St NE Apt 106 Sauk Rapids (SR)	230-1368	Megan M 590 Park Meadows Dr Apt 104 Waite Park (JR)	230-0309	KLEIST Lacey J Apt 107 360 Park Meadows Dr Waite Park (JR)	229-1991
Khachik Arun 1251 15th St NE Apt 106 Sauk Rapids (SR)	230-1368	Ryan M 1518 9th Ave S #206 (JR)	492-2983	Michelle D 830 13th St S Apt 211 (JR)	230-7061
Khachik Arun 1251 15th St NE Apt 106 Sauk Rapids (SR)	230-1368	Kimberly M Hih (FR)	308-3767	KLEHNI Jill K 71725 Co Rd 145 S Haven (SP)	588-0022
Khachik Arun 1251 15th St NE Apt 106 Sauk Rapids (SR)	230-1368	KINNERA Aimee L 34239 Meadowview Dr Albany (SO)	845-2479	KLEIN Adam M 17125 County Rd 145 S Haven (SP)	588-0022
Khachik Arun 1251 15th St NE Apt 106 Sauk Rapids (SR)	230-1368	KINNEBERG Kathryn L Apt 201 512 8th Ave S (JR)	230-1993	Joy A 17125 County Rd 145 S Haven (SP)	588-0022
Khachik Arun 1251 15th St NE Apt 106 Sauk Rapids (SR)	230-1368	KINNEY Shawn M Hih (FR)	308-3525	KLEMMENSEN Kacie A 395 2nd Ave S (SR)	260-4687
Khachik Arun 1251 15th St NE Apt 106 Sauk Rapids (SR)	230-1368	KIRBY M 1809 5th Ave S Apt 202 (JO)	224-8558	Kaitlyn A 13185 Crouse St NW Coon Rapids (FR)	763-577-9294
Khachik Arun 1251 15th St NE Apt 106 Sauk Rapids (SR)	230-1368	KIRCH Weston D 3403 Dale St N Shoreview (JR)	651-490-9369	KELCEK Tammi M SMH (JR)	308-4335
Khachik Arun 1251 15th St NE Apt 106 Sauk Rapids (SR)	230-1368	KIRCHNER Carrie A 15624 County Rd 136 Albany (SR)	845-4172	KLENKEN Jacob B 1812 16th St S E Apt 8#R (SR)	230-0395
Khachik Arun 1251 15th St NE Apt 106 Sauk Rapids (SR)	230-1368	KIRCHNER Carrie A 15624 County Rd 136 Albany (SR)	845-4172	KLEPAJDA Jessica L 40088 County Rd 151 Avon (SO)	746-2680
Khachik Arun 1251 15th St NE Apt 106 Sauk Rapids (SR)	230-1368	KIRCHNER Carrie A 15624 County Rd 136 Albany (SR)	845-4172	KLEPETAR Adam S 1504 16th St S (GS)	230-7974
Khachik Arun 1251 15th St NE Apt 106 Sauk Rapids (SR)	230-1368	KIRCHNER Carrie A 15624 County Rd 136 Albany (SR)	845-4172	KLEPK Patricia L 3701 Regent Ave N Robbinsdale (SO)	
Khachik Arun 1251 15th St NE Apt 106 Sauk Rapids (SR)	230-1368	KIRCHNER Carrie A 15624 County Rd 136 Albany (SR)	845-4172	KLETT Nicole D 233 Virginia Dr Venturia (SR)	651-260-8870
Khachik Arun 1251 15th St NE Apt 106 Sauk Rapids (SR)	230-1368	KIRCHNER Carrie A 15624 County Rd 136 Albany (SR)	845-4172	KLEWY Kristin R 1001 6th Ave NE #303 Buffalo (JR)	612-590-1221
Khachik Arun 1251 15th St NE Apt 106 Sauk Rapids (SR)	230-1368	KIRCHNER Carrie A 15624 County Rd 136 Albany (SR)	845-4172	KLEWY Kristin R 1001 6th Ave NE #303 Buffalo (JR)	612-590-1221
Khachik Arun 1251 15th St NE Apt 106 Sauk Rapids (SR)	230-1368	KIRCHNER Carrie A 15624 County Rd 136 Albany (SR)	845-4172	KLEWY Kristin R 1001 6th Ave NE #303 Buffalo (JR)	612-590-1221
Khachik Arun 1251 15th St NE Apt 106 Sauk Rapids (SR)	230-1368	KIRCHNER Carrie A 15624 County Rd 136 Albany (SR)	845-4172	KLEWY Kristin R 1001 6th Ave NE #303 Buffalo (JR)	612-590-1221
Khachik Arun 1251 15th St NE Apt 106 Sauk Rapids (SR)	230-1368	KIRCHNER Carrie A 15624 County Rd 136 Albany (SR)	845-4172	KLEWY Kristin R 1001 6th Ave NE #303 Buffalo (JR)	612-590-1221
Khachik Arun 1251 15th St NE Apt 106 Sauk Rapids (SR)	230-1368	KIRCHNER Carrie A 15624 County Rd 136 Albany (SR)	845-4172	KLEWY Kristin R 1001 6th Ave NE #303 Buffalo (JR)	612-590-1221
Khachik Arun 1251 15th St NE Apt 106 Sauk Rapids (SR)	230-1368	KIRCHNER Carrie A 15624 County Rd 136 Albany (SR)	845-4172	KLEWY Kristin R 1001 6th Ave NE #303 Buffalo (JR)	612-590-1221
Khachik Arun 1251 15th St NE Apt 106 Sauk Rapids (SR)	230-1368	KIRCHNER Carrie A 15624 County Rd 136 Albany (SR)	845-4172	KLEWY Kristin R 1001 6th Ave NE #303 Buffalo (JR)	612-590-1221
Khachik Arun 1251 15th St NE Apt 106 Sauk Rapids (SR)	230-1368	KIRCHNER Carrie A 15624 County Rd 136 Albany (SR)	845-4172	KLEWY Kristin R 1001 6th Ave NE #303 Buffalo (JR)	612-590-1221
Khachik Arun 1251 15th St NE Apt 106 Sauk Rapids (SR)	230-1368	KIRCHNER Carrie A 15624 County Rd 136 Albany (SR)	845-4172	KLEWY Kristin R 1001 6th Ave NE #303 Buffalo (JR)	612-590-1221
Khachik Arun 1251 15th St NE Apt 106 Sauk Rapids (SR)	230-1368	KIRCHNER Carrie A 15624 County Rd 136 Albany (SR)	845-4172	KLEWY Kristin R 1001 6th Ave NE #303 Buffalo (JR)	612-590-1221
Khachik Arun 1251 15th St NE Apt 106 Sauk Rapids (SR)	230-1368	KIRCHNER Carrie A 15624 County Rd 136 Albany (SR)	845-4172	KLEWY Kristin R 1001 6th Ave NE #303 Buffalo (JR)	612-590-1221
Khachik Arun 1251 15th St NE Apt 106 Sauk Rapids (SR)	230-1368	KIRCHNER Carrie A 15624 County Rd 136 Albany (SR)	845-4172	KLEWY Kristin R 1001 6th Ave NE #303 Buffalo (JR)	612-590-1221
Khachik Arun 1251 15th St NE Apt 106 Sauk Rapids (SR)	230-1368	KIRCHNER Carrie A 15624 County Rd 136 Albany (SR)	845-4172	KLEWY Kristin R 1001 6th Ave NE #303 Buffalo (JR)	612-590-1221
Khachik Arun 1251 15th St NE Apt 106 Sauk Rapids (SR)	230-1368	KIRCHNER Carrie A 15624 County Rd 136 Albany (SR)	845-4172	KLEWY Kristin R 1001 6th Ave NE #303 Buffalo (JR)	612-590-1221
Khachik Arun 1251 15th St NE Apt 106 Sauk Rapids (SR)	230-1368	KIRCHNER Carrie A 15624 County Rd 136 Albany (SR)	845-4172	KLEWY Kristin R 1001 6th Ave NE #303 Buffalo (JR)	612-590-1221
Khachik Arun 1251 15th St NE Apt 106 Sauk Rapids (SR)	230-1368	KIRCHNER Carrie A 15624 County Rd 136 Albany (SR)	845-4172	KLEWY Kristin R 1001 6th Ave NE #303 Buffalo (JR)	612-590-1221
Khachik Arun 1251 15th St NE Apt 106 Sauk Rapids (SR)	230-1368	KIRCHNER Carrie A 15624 County Rd 136 Albany (SR)	845-4172	KLEWY Kristin R 1001 6th Ave NE #303 Buffalo (JR)	612-590-1221
Khachik Arun 1251 15th St NE Apt 106 Sauk Rapids (SR)	230-1368	KIRCHNER Carrie A 15624 County Rd 136 Albany (SR)	845-4172	KLEWY Kristin R 1001 6th Ave NE #303 Buffalo (JR)	612-590-1221
Khachik Arun 1251 15th St NE Apt 106 Sauk Rapids (SR)	230-1368	KIRCHNER Carrie A 15624 County Rd 136 Albany (SR)	845-4172	KLEWY Kristin R 1001 6th Ave NE #303 Buffalo (JR)	612-590-1221
Khachik Arun 1251 15th St NE Apt 106 Sauk Rapids (SR)	230-1368	KIRCHNER Carrie A 15624 County Rd 136 Albany (SR)	845-4172	KLEWY Kristin R 1001 6th Ave NE #303 Buffalo (JR)	612-590-1221
Khachik Arun 1251 15th St NE Apt 106 Sauk Rapids (SR)	230-1368	KIRCHNER Carrie A 15624 County Rd 136 Albany (SR)	845-4172	KLEWY Kristin R 1001 6th Ave NE #303 Buffalo (JR)	612-590-1221
Khachik Arun 1251 15th St NE Apt 106 Sauk Rapids (SR)	230-1368	KIRCHNER Carrie A 15624 County Rd 136 Albany (SR)	845-4172	KLEWY Kristin R 1001 6th Ave NE #303 Buffalo (JR)	612-590-1221
Khachik Arun 1251 15th St NE Apt 106 Sauk Rapids (SR)	230-1368	KIRCHNER Carrie A 15624 County Rd 136 Albany (SR)	845-4172	KLEWY Kristin R 1001 6th Ave NE #303 Buffalo (JR)	612-590-1221
Khachik Arun 1251 15th St NE Apt 106 Sauk Rapids (SR)	230-1368	KIRCHNER Carrie A 15624 County Rd 136 Albany (SR)	845-4172	KLEWY Kristin R 1001 6th Ave NE #303 Buffalo (JR)	612-590-1221
Khachik Arun 1251 15th St NE Apt 106 Sauk Rapids (SR)	230-1368	KIRCHNER Carrie A 15624 County Rd 136 Albany (SR)	845-4172	KLEWY Kristin R 1001 6th Ave NE #303 Buffalo (JR)	612-590-1221
Khachik Arun 1251 15th St NE Apt 106 Sauk Rapids (SR)	230-1368	KIRCHNER Carrie A 15624 County Rd 136 Albany (SR)	845-4172	KLEWY Kristin R 1001 6th Ave NE #303 Buffalo (JR)	612-590-1221
Khachik Arun 1251 15th St NE Apt 106 Sauk Rapids (SR)	230-1368	KIRCHNER Carrie A 15624 County Rd 136 Albany (SR)	845-4172	KLEWY Kristin R 1001 6th Ave NE #303 Buffalo (JR)	612-590-1221
Khachik Arun 1251 15th St NE Apt 106 Sauk Rapids (SR)	230-1368	KIRCHNER Carrie A 15624 County Rd 136 Albany (SR)	845-4172	KLEWY Kristin R 1001 6th Ave NE #303 Buffalo (JR)	612-590-1221
Khachik Arun 1251 15th St NE Apt 106 Sauk Rapids (SR)	230-1368	KIRCHNER Carrie A 15624 County Rd 136 Albany (SR)	845-4172	KLEWY Kristin R 1001 6th Ave NE #303 Buffalo (JR)	612-590-1221
Khachik Arun 1251 15th St NE Apt 106 Sauk Rapids (SR)	230-1368	KIRCHNER Carrie A 15624 County Rd 136 Albany (SR)	845-4172	KLEWY Kristin R 1001 6th Ave NE #303 Buffalo (JR)	612-590-1221
Khachik Arun 1251 15th St NE Apt 106 Sauk Rapids (SR)	230-1368	KIRCHNER Carrie A 15624 County Rd 136 Albany (SR)	845-4172	KLEWY Kristin R 1001 6th Ave NE #303 Buffalo (JR)	612-590-1221
Khachik Arun 1251 15th St NE Apt 106 Sauk Rapids (SR)	230-1368	KIRCHNER Carrie A 15624 County Rd 136 Albany (SR)	845-4172	KLEWY Kristin R 1001 6th Ave NE #303 Buffalo (JR)	612-590-1221
Khachik Arun 1251 15th St NE Apt 106 Sauk Rapids (SR)	230-1368	KIRCHNER Carrie A 15624 County Rd 136 Albany (SR)	845-4172	KLEWY Kristin R 1001 6th Ave NE #303 Buffalo (JR)	612-590-1221
Khachik Arun 1251 15th St NE Apt 106 Sauk Rapids (SR)	230-1368	KIRCHNER Carrie A 15624 County Rd 136 Albany (SR)	845-4172	KLEWY Kristin R 1001 6th Ave NE #303 Buffalo (JR)	612-590-1221
Khachik Arun 1251 15th St NE Apt 106 Sauk Rapids (SR)	230-1368	KIRCHNER Carrie A 15624 County Rd 136 Albany (SR)	845-4172	KLEWY Kristin R 1001 6th Ave NE #303 Buffalo (JR)	612-590-1221
Khachik Arun 1251 15th St NE Apt 106 Sauk Rapids (SR)	230-1368	KIRCHNER Carrie A 15624 County Rd 136 Albany (SR)	845-4172	KLEWY Kristin R 1001 6th Ave NE #303 Buffalo (JR)	612-590-1221
Khachik Arun 1251 15th St NE Apt 106 Sauk Rapids (SR)	230-1368	KIRCHNER Carrie A 15624 County Rd 136 Albany (SR)	845-4172	KLEWY Kristin R 1001 6th Ave NE #303 Buffalo (JR)	612-590-1221
Khachik Arun 1251 15th St NE Apt 106 Sauk Rapids (SR)	230-1368	KIRCHNER Carrie A 15624 County Rd 136 Albany (SR)	845-4172	KLEWY Kristin R 1001 6th Ave NE #303 Buffalo (JR)	612-590-1221
Khachik Arun 1251 15th St NE Apt 106 Sauk Rapids (SR)	230-1368	KIRCHNER Carrie A 15624 County Rd 136 Albany (SR)	845-4172	KLEWY Kristin R 1001 6th Ave NE #303 Buffalo (JR)	612-590-1221
Khachik Arun 1251 15th St NE Apt 106 Sauk Rapids (SR)	230-1368	KIRCHNER Carrie A 15624 County Rd 136 Albany (SR)	845-4172	KLEWY Kristin R 1001 6th Ave NE #303 Buffalo (JR)	612-590-1221
Khachik Arun 1251 15th St NE Apt 106 Sauk Rapids (SR)	230-1368	KIRCHNER Carrie A 15624 County Rd 136 Albany (SR)	845-4172	KLEWY Kristin R 1001 6th Ave NE #303 Buffalo (JR)	612-590-1221
Khachik Arun 1251 15th St NE Apt 106 Sauk Rapids (SR)	230-1368	KIRCHNER Carrie A 15624 County Rd 136 Albany (SR)	845-4172	KLEWY Kristin R 1001 6th Ave NE #303 Buffalo (JR)	612-590-1221
Khachik Arun 1251 15th St NE Apt 106 Sauk Rapids (SR)	230-1368	KIRCHNER Carrie A 15624 County Rd 136 Albany (SR)	845-4172	KLEWY Kristin R 1001 6th Ave NE #303 Buffalo (JR)	612-590-1221
Khachik Arun 1251 15th St NE Apt 106 Sauk Rapids (SR)	230-1368	KIRCHNER Carrie A 15624 County Rd 136 Albany (SR)	845-4172	KLEWY Kristin R 1001 6th Ave NE #303 Buffalo (JR)	612-590-1221
Khachik Arun 1251 15th St NE Apt 106 Sauk Rapids (SR)	230-1368	KIRCHNER Carrie A 15624 County Rd 136 Albany (SR)	845-4172	KLEWY Kristin R 1001 6th Ave NE #303 Buffalo (JR)	612-590-1221
Khachik Arun 1251 15th St NE Apt 106 Sauk Rapids (SR)	230-1368	KIRCHNER Carrie A 15624 County Rd 136 Albany (SR)	845-4172	KLEWY Kristin R 1001 6th Ave NE #303 Buffalo (JR)	612-590-1221
Khachik Arun 1251 15th St NE Apt 106 Sauk Rapids (SR)	230-1368	KIRCHNER Carrie A 15624 County Rd 136 Albany (SR)	845-4172	KLEWY Kristin R 1001 6th Ave NE #303 Buffalo (JR)	612-590-1221
Khachik Arun 1251 15th St NE Apt 106 Sauk Rapids (SR)	230-1368	KIRCHNER Carrie A 15624 County Rd 136 Albany (SR)	845-4172	KLEWY Kristin R 1001 6th Ave NE #303 Buffalo (JR)	612-590-1221
Khachik Arun 1251 15th St NE Apt 106 Sauk Rapids (SR)	230-1368	KIRCHNER Carrie A 15624 County Rd 136 Albany (SR)	845-4172	KLEWY Kristin R 1001 6th Ave NE #303 Buffalo (JR)	612-590-1221
Khachik Arun 1251 15th St NE Apt 106 Sauk Rapids (SR)	230-1368	KIRCHNER Carrie A 15624 County Rd 136 Albany (SR)	845-4172	KLEWY Kristin R 1001 6th Ave NE #303 Buffalo (JR)	612-590-1221
Khachik Arun 1251 15th St NE Apt 106 Sauk Rapids (SR)	230-1368	KIRCHNER Carrie A 15624 County Rd 136 Albany (SR)	845-4172	KLEWY Kristin R 1001 6th Ave NE #303 Buffalo (JR)	612-590-1221
Khachik Arun 1251 15th St NE Apt 106 Sauk Rapids (SR)	230-1368	KIRCHNER Carrie A 15624 County Rd 136 Albany (SR)	845-4172	KLEWY Kristin R 1001 6th Ave NE #303 Buffalo (JR)	612-590-1221
Khachik Arun 1251 15th St NE Apt 106 Sauk Rapids (SR)	230-1368	KIRCHNER Carrie A 15624 County Rd 136 Albany (SR)	845-4172	KLEWY Kristin R 1001 6th Ave NE #303 Buffalo (JR)	612-590-1221
Khachik Arun 1251 15th St NE Apt 106 Sauk Rapids (SR)	230-1368	KIRCHNER Carrie A 15624 County Rd 136 Albany (SR)	845-4172	KLEWY Kristin R 1001 6th Ave NE #303 Buffalo (JR)	612-590-1221
Khachik Arun 1251 15th St NE Apt 106 Sauk Rapids (SR)	230-1368	KIRCHNER Carrie A 15624 County Rd 136 Albany (SR)	845-4172	KLEWY Kristin R 1001 6th Ave NE #303 Buffalo (JR)	612-590-1221
Khachik Arun 1251 15th St NE Apt 106 Sauk Rapids (SR)	230-1368	KIRCHNER Carrie A 15624 County Rd 136 Albany (SR)	845-4172	KLEWY Kristin R 1001 6th Ave NE #303 Buffalo (JR)	612-590-1221
Khachik Arun 1251 15th St NE Apt 106 Sauk Rapids (SR)	230-1368	KIRCHNER Carrie A 15624 County Rd 136 Albany (SR)	845-4172	KLEWY Kristin R 1001 6th Ave NE #303 Buffalo (JR)	612-590-1221
Khachik Arun 1251 15th St NE Apt 106 Sauk Rapids (SR)	230-1368	KIRCHNER Carrie A 15624 County Rd 136 Albany (SR)	845-4172	KLEWY Kristin R 1001 6th Ave NE #303 Buffalo (JR)	612-590-1221
Khachik Arun 1251 15th St NE Apt 106 Sauk Rapids (SR)	230-1368	KIRCHNER Carrie A 15624 County Rd 136 Albany (SR)	845-4172	KLEWY Kristin R 1001 6th Ave NE #303 Buffalo (JR)	612-590-1221
Khachik Arun 1251 15th St NE Apt 106					





**LAMPRECHT Luke N**  
Rural Route 1 Box 54 Plainville (SR) 507-534-2912

**LARSON Leanna** 525 3rd Ave S Apt 1 (SR) 308-4689

**LARSON Dagnie L HOH (FR)** 308-4689

**LAVANE Kevin M** 821 22nd Ave N (GS) 259-5480

**LAVCOT Wendy J** 253-8517

**LADEEN Emily K** 345 S St Anoka (SO) 763-427-7251

**Vincent M** 6th (FR) 308-3363

**LANDER Rachel M HOH (FR)** 308-4548

**LANDERS Ashley L SBH (JR)** 308-3731

**Courtney L** 5th (FR) 308-2415

**LANDHERR Adam N SMH (FR)** 308-4611

**LANDMARK Patty J** 763-422-9271

125 4th Ave S Anoka (FR)

**LANDON Doron R** 14400 NE 80th St Elk River (SR) 763-422-9271

**LANDOWSKI Lisa M** 387-2340

10454 160th Ave NE Foley (FR)

**LANDREVILLE Keith M** 963-5306

PO Box 668 Maple Lake (SO)

**LANDRUS Fawn C** 218-845-2009

355 Evans Ave Apt 201 21st Elk River (SR) 763-274-1753

**LANDUCCI Alicia A** 7629 245th St (JR) 259-9733

Talia A 7629 245th St (JR)

**LANDY Alex** 259-9733

2772 4th Ave S (JR)

**Brianna R** 397 4th Ave S (SR) 252-2123

**Nate L** 405 2nd St PO Box 192 Sartell (FR) 252-4503

**Zack E** PO Box 192 Sartell (FR)

**LANE Christina M** 229-8833

11th Ave SE St Stephen (JR)

**Matthew J** JCSU B108 Shoemaker Hall (JR) 255-4323

**LANG Eric R SMH (FR)** 308-4605

Erika L 13415 10th Ave SE Milaca (SR) 983-6980

**Hayley E** 218 19 1/2 Ave N (JR) 320-2434

**Joseph D** 9716 209th Ave Elk River (JR) 252-8265

**Christopher M** 308 12th St Sartell (FR) 259-9733

**Michael T** 1112 21st Ave N (JR) 320-6800

**Michelle M** 5th (FR) 308-3411

**Samuel R** 1451 3rd St SE Apt 109B (JR) 761-5387

**Troy C** 5th (FR) 308-2431

**ANGE Christine C** 240-0437

10th Ave SE St Stephen (JR)

**Erica F** 1001 2nd Ave N Sauk Rapids (FR) 259-0214

**Harrison A** 421 6th Ave N Sauk Rapids (FR) 252-1536

**Natalie A** 6072 80th St Glencoe (JR) 864-3638

**Patrick C** 407 Hill St Fountain City (SO) 608-887-8618

**Ross J**

**LANGEIMO Alyssa L #316** Sauk Rapids (SR) 251-6377

**LANGER Judith A** 407 8th Ave S (GS) 251-1981

**LANGER Crystal R**

15412 Ramsey Lane Little Falls (SR) 332-2778

**Laura B** 10155 Fanny Pointe Placo NW Rice (JR) 636-6710

**Michael M** 5541 182nd St Farmington (JR) 308-3859

**LANGERAN Daniel R** CSH (FR) 308-4420

**LANGFIELD Nathan P** 5347 Cape W Ct (SR) 612-472-1439

1385 West Point Rd Mount (SR)

**LANKA Sarah M** 5th (SR) 308-3386

**LANGNER Jennifer M** 573-2089

7289 20th St Holdingford (SO)

**Tammy J** PO Box 153 (FR) 546-8125

**LANGTON Kelly F** 612-427-4578

3133 109th Lane Apt 202a Sauk Rapids (SO)

**LANGVED Brook T** 218-574-2378

RR 2 Box 181a Fertile (FR)

**LANGWORTHY Jessica J** 240-8195

1261 Clements Ave SW Buffalo (SO)

**LANGAN Brittany B** 763-682-7777

4298 Bayview Dr NE Buffalo (SF)

**LINAN Jennifer L** 230-4356

1010 6th Ave S Apt 204 (SR)

**LANKY Andrew J** HOH (FR) 308-3367

**LANTY Anne M** 267-2022

3209 Park Blvd Apt 103 575 7th St S (SR)

**LANTYEN M** HOH (SO) 308-3416

Thomas C 5th (SO) 308-2437

**LANTO Harry T** 763-682-5839

307 2nd Ave S Buffalo (FR)

**LANZ Cole M** 587-7472

620 Judy Rd Hutchinson (SO)

**LARSEN Amanda L** 621-4234

1434 14th St NE (JR)

**LAPANE Cynthia M** 9601 78th Ave N Brooklyn Park (JR)

**LAPLANT Jay M** 217 Holes Hall SCSU (SO)

**LAPPOINT James B** 230-4500

311 Park Meadows Dr #206 Waite Park (SR)

**LAPPOINTE Aaron M** SBH (FR) 308-3682

3807 Kapti Ave S 11th St S (FR)

**LAPPI Ross L** HOH (FR) 308-4588

**LARDY Aaron E** 24045 Pine View Rd Pierz (SO) 468-6964

**Lindsey J** HOH (SR) 308-2478

**LARIEN Dana J** 608-847-2565

7016 Curtis Ave Mauson (SR)

**LARSON Nathan D** 308-3284

16546 Maplewood Rd Cold Spring (SR)

**LARKIN Kelley K** SBH (FR) 308-3416

Tara S (GS)

**LARKIN Kelly M** Timothy 710 14th St S Apt 18 (SR) 230-3807

**LARRIERE Cole P** 651-702-7802

3136 D Juniper Lane Woodbury (SP)

**LARSEN Amanda L** SMH (SO) 308-3607

Angie M 737 2nd St NE Milaca (SR)

**Both A** 5475 Kaleidos Dr Albertville (PD) 259-8989

**Both B** 2550 1st Ave N (JR) 320-9831

**Headley A** 7332 Coitx Ave S Richfield (FR)

**Jacob J** 971 S Apparl St Shakopee (FR)

**Karl J** SCSU Case Hall (JR) 493-9218

**Justin K** 4621 186th Ave Becker (SO) 763-261-5437

**Lee A** 7330 Upper 139th St Apple Valley (JR) 612-431-9644

**Peter C** 1501 7th Ave S #201 (JR) 255-9294

**LARSON Adam G** 608-756-3747

3926 Mt Zion Ave Janesville (SR)

**Amada D** 493 4th Ave S (SO)

**Amanda S** 914 8th Ave S B7 Apt B7 (JR) 230-7377

**Amy J** 57998 Cahm 11 Grove City (SR) 308-3383

**Benjamin C** HOH (FR) 308-3383

**Bethany D** 1201 6th Ave N Sauk Rapids (SP) 259-5082

**Bradley A** 500 11th St S Apt #96 (SR) 612-4373

**Brian D** SCSU 624 13 St S Apt 102 (SO) 612-519-2522

**Brook D** 4930 Rush Lake Lane Rush City (SO) 358-4470

**Catherine M** 651-486-8498

430 Hamet Ave Shoreview (JR)

**Chelsea L** 216 Sherburne Hall SCSU (SO) 259-0040

**Christopher A** PO Box 43 Sartell (SR) 308-4503

**Christopher B** CSH (FR) 308-4503

**Christopher R** 606 Stearns Hall SCSU (SO)

**Craig A** 763-425-1328

9019 Trinity Gardens Brooklyn Park (FR)

**Craig M** 111 15th St #301 Sauk Rapids (FR) 230-3365

**Crystal A** 6036 322nd St (FR) 251-0417

**Daniel J** SMH (FR) 308-4649

**Danielle R** HOH (FR) 308-3511

**Darcie M** 301 Mitchell Hall SCSU (SO)

**Darren W** 218-828-7064

3831 Kentwood Dr S Baxter (GR)

**Debra K** 5726 Trumpecker Ct (PS) 259-0040

1661 Weman Ave N #16 St Paul (PD) 651-487-8624

**Eric A** 1804 Michigan Ave SE #3 (PD) 308-4404

**Eric J** SMH (SO) 308-4404

**Eric J** 463 Lake Lano Lino Lakes (JR) 651-786-2688

**Erin R** 207 13th St N Apt 102 Sauk Rapids (JR) 529-8675

**Hannah J** 701-284-7365

PO Box 34 Park River (SO)

**Heather M** HOH (FR) 763-232-9121

321 Cloud (JR)

**Heather M** HOH (FR) 308-4564

Holly T 400 2nd Ave NE Buffalo (SR) 358-4470

**Hiromi D** 4820 Rush Lake Lane Rush City (SR) 308-2886

**Jacyln M** SBH (FR) 308-2756

**Jaclyn P** MH (FR) 529-9521

**Jaime L** 3210 8th St NE Wilmar (GR) 259-1993

**Jana L** 512 8th Ave S #201 (SR) 255-3504

**Janet M** SCSU 1102 Benton Hall (SR) 308-2837

**Janis C** SMH (SO) 308-3357

**Jesse J** Bth (SD) 308-3357

**Joseph D** 430 Hamet Ave Shoreview (SO) 651-486-8498

**Justin D** 800 11th St S Apt 204 (SR) 230-2000

**Justin J** 2321 Branch Ave #305 Anoka (JR) 612-483-0633

**Jyonnae R** 4640 Fairview Dr Baxter (FR) 218-829-7084

**Justin B** 821 Pleasant St Maple Lake (GR) 363-1864

**Kristen E** 216 Sherburne Hall SCSU (SO) 255-2878

**Kristen K** 763-478-6169

3725 Urbandale Lane N Plymouth (SR)

**Mark L** 6621 36th Ave SE (SR) 252-0303

**Megan L** 3629 River Rd SE Clear Lake (GR) 229-7410

**Melissa M** MH (FR) 308-3850

**Melissa T** 910-322-4173

2121 Hennepin Ave Minneapolis (SR)

**Michael G** Apt 304 315 4th Ave S (SO) 260-8908

**Nathan K** 1201 6th Ave N Sauk Rapids (JR)

**Nicholas B** 651-457-1782

13th St Ivler Grove Heights (JR)

**Paul A** 2904 Madison Place (JR) 763-424-5828

**Rebecca L** 11164 98th Ave N Maple Grove (JR)

**Richard F** 204-269-5446

Winnipeg Manitoba Bay Canada R31 s1 (GR)

**Sarah L** HOH (FR) 308-3422

**Shannon A** 240-8195

1211 7th St S Apt 207 Waite Park (JR)

**Stacie J** 507-357-6941

10 E Washington Lecenter (SR)

**Stephanie L** 138 9th Ave N Waite Park (SO) 202-0290

2110 St Paul St (SO)

**Stacy M** 763-497-3879

11905 Lualise Circle Albertville (JR)

**Troy C** 15251 95th Ave N Maple Grove (SO) 763-420-8924

**Tyler J** 5th (FR) 308-2441

**Zachary G** 3441 Lincoln Ave Howard Lake (SR) 218-281-3019

1225 Birch St Crookston (JR)

**Jeremiah F** 4476 NW 143th St S Haven (SR)

**Laura M** 218-574-5067

2102 Birchwood Bay Canada Rd Paynesville (SR)

**LASSILA Bobbi J** 5th (FR) 308-2364

**LASZCWSKI Grant T** 763-689-2139

32854 Virginia Heights NE Cambridge (SO)

**LATCHAM Kris A** 243-6021

6128 Lake Koronez Rd Paynesville (SR)

**LATHROP Kari M** 328 Wadiflow Lane Sauk Rapids (FR) 362-3774

**LATHROP Kari M** 328 Wadiflow Lane Sauk Rapids (FR) 308-3368

**LATIMER Olivia R** 5th (FR) 308-3368

**LATTRELL Joanna M** 255-2053

3175 Hwy 95 NE Sauk Rapids (SR)

**LAU Jennifer A** 763-258-8526

17305 30th Ave N Plymouth (FR)

**Ka M** 219 5th Ave N (JR) 229-7689

**Kar L** 800 11th St S Apt 306B (JR) 529-8947

**Reid T** 302 9th Ave S (SR) 230-1941

**LAW Brandon M** 360-6416

11596 190th Ave Little Falls (SO)

**LAUDENBACH Darrin M** 253-5992

832 Brookwood Lane Sartell (FR)

**Dayna M** 802 9th Ave S (JR) 253-2861

**Timothy D** 22281 County Rd 7 (FR) 529-9282

**Timothy D** 702 Cedar St Sartell (SR) 308-3670

**LAUDERBAUGH Anthony W** SBH (FR) 308-3670

**LAUDERT Hope M** 763-295-5737

3036 90th St NE Monticello (FR)

**LAWER Jennifer L** 510 Wilson Ave SE (JR) 230-5681

**Kirby M** 112 12th Ave N Apt 3 (SR) 259-3821

**Lee A** 1570 E Saint Germain St (SO) 230-9216

**LAURENCE Julie M** HOH (SO) 308-4594

**LAURILA Jennifer N** 605-362-0403

1625 S Kinnear Ave Sioux Falls (SR)

**LAURISON Scott T** HOH (FR) 308-2547

**LAURITSEN Alyssa P** 734-4783

3085 120th Ave NW Milan (SR)

**LAUTT Ryan M** 701-361-7346

Apt 206 1420 Washington Memorial Dr (JR)

**LAUZER Benjamin M** 783-295-3127

424 2nd Ave NE Verdellville (JR)

**Joshua D** 205 5th Ave E Apt 310 Sartell (SR) 202-0479

**LAVALLA Tiffany L** 202-4079

11931 191 1/2 Ave NW Apt 207 Elk River (JR)

**LAVARNIV Justin P** 2125 109th Ave Coon Rapids (JR)

**LAVILLE Ryan P** 651-483-9505

12561 Lakeshore Dr Shoreview (SR)

**LAVIGNE Sarah E** (SR) 651-483-9505

**LAVINE Anne E** 10777 Mitchell Lane (GS) 230-1598

**Sarah M** 15930 State Hwy 22 Edan Valley (JR) 453-2061

**LAVOI Craig R** 1527 270th St Mannum (SO)

**Randy** 1527 270th St Mannum (SO)

**LAVONE Christopher T** 218-935-2401

525 6th Ave N Apt 3 (JR)

**LAVOY Ashlee E** 651-322-4679

15876 Cinnamon Way Rosemount (FR)

**LAW Hew H** 575 7th St S Apt 301 (SR) 282-8868

**Raymond M** 31688 123rd Ave NW Coon Rapids (SR)

**RYAN Elizabeth M** 352-2375

502 E St Sauk Centre (JR)

**LAWLER Benjamin H** 274-7118

277 Myrtle Dr S Annandale (SP)

**LAWLESS Aalaina N** 5th (SR) 308-2417

**John** 1517 8th Ave S (SO) 230-5788

**LAWRENCE Andrea M** 255-9305

6123 Cougar Trail N Branch (SR)

**Cory M** 575 7th St S Apt 302 (FR)

**Eric J** 623 Circle Pines Dr Apt 201 Brainerd (JR) 218-828-9388

**Loah** 193 County St W St Paul (SO) 651-455-6229

**Rachel G** 1518 5th Ave S Apt 101 (SR) 229-0888

**Tanash M** 229-4072

3403 22nd St S Stratford Square Apt 304 St Cloud (GR)

**LAWRENCE WHEELER Andrea M** 255-4597

10th Ave S (JR)

**LAWRIE Christe L** 763-420-2308

13940 90th Place N Maple Grove (SR)

**LAWSON William T** 240-2090

Apt 203 325 14th Ave SE (PD)

**LAYLAND Shawn K** 376 3rd Ave S #201 (SR) 251-0854

**LAYNE Jonathan J** 1714 11th Ave S (SR) 253-9798

**LAZEY Andrew M** 203-1875

1629 Michigan Ave SE #202 (SR)

**LAZER Jared E** 1809 Star Dr Sauk Rapids (SO) 252-6813

**LEACH Hannah J** 2564 41st Ave S (FR) 252-6813

**John B** 2564 41st Ave S (FR) 252-6813

**Thomas A** 1917 Birch Circle Sanel (GR) 414-218-3621

**LEACH Ryan J** 7th Ave S (SR) 308-2795

**LEAF Heather L** SBH (FR) 308-2795

**LEAFON Lucas B** 612-435-2199

2204 Westcliffe Pl Burnsville (FR)

**LEARY Kelly L** 1514 13th Ave S (SR) 229-7493

**Andrew J** 470 Highway 9 NE New London (FR)

**LEASURE Nicole A** 605 Holes Hall SCSU (FR) 255-2347

**LEAUSTE Kurt A** 230-2123

Campus Park 675 7th St S Apt (FR)

**LEBEAU Travis H** HOH (FR) 308-2468

**LEBIDA Eric D** SCSU J319 Shoemaker Hall (SO) 230-4690

**LEBLANC Abigail E** 1343 14th St N (SP) 308-4486

**LeBlanc M** (SO)

**Jennifer T** 20243 Hawthorn Rd Little Falls (FR) 253-3799

**Kathryn F** 1137 5th St N Sartell (SP) 251-4941

**Laura B** 7515 NE 131st Ave Rd Rice (SP) 259-0663

**LECHNER Jill M** 1321 9th Ave SE (FR) 255-4963

**Katherine J** 1109 7th St S Waite Park (GR) 230-5239

**Nicole M** 910 5th St S (FR) 255-6480

**LECKEL Tracey L** Apt 15 200 Wilson Ave (FR) 492-4056

**LECLAIR Neil D** SCSU 80 Mitchell Hall (SR) 255-3831

**Sarah A** 1021 6th Ave S Apt 102 (SR) 230-1311

**LECLAIRE James A** SMH (FR) 308-2494

**Leanne M** 424 Calvary Hill Lane (PS) 308-3301

**Melissa N** HOH (FR) 308-3301

**LEDDY Marcia J** HOH (FR) 308-2458

**LEDEBOER Jason D** 202-0828

7484 28th St NE Wilmar (SO)

**LEDoux Jessica A** 763-477-4194

5245 W Greenfield (SP)

**LEDEUM Peter P** 3225 Maine St Apt 218 (JR) 230-5186

**LEE Adam M** 209 11th Ave #107 Sartell (FR) 492-0854

**Alicia A** 1590 E Saint Germain #201 (JR) 491-9375

**Amy M** 3974 420th St Harris (SR) 651-674-7994

**Anna V** SMH (FR) 308-4631

**Benjamin J** 5710 Co Rd 35 W Coakley (SR)

**Benjamin R** 625 6th Ave N (SO) 230-4509

**Brooke L** 198 E 8th St Apt I Winona (SO) 612-859-2314

**Christopher D** SCSU 306 Shoemaker Hall (SR) 255-4358

**Hyun G** 209 124th St S (SO) 230-9002

**Hyun J** 4025 Shamrock Dr St Anthony (FR) 612-789-8902

**Joe L** 3rd (FR) 308-1213

**Jenn L** 900 7th Ave S Apt 202 (SR) 529-8837

**Jessica E** Cab PO Box 1028 St Joseph (SP) 260-7742

**Kendra M** 1420 6th Ave N (SR)

**Kendra M** 2213 Viking Dr (SR) 202-0815

**Kyle K** 1501 7th Ave S (SR) 230-6259

**Mal MH** (FR) 308-2716

**Marjia J** 5600 Sycamore Lane Plymouth (JR)

**Michael N** 612-865-3066

1212 Ave NW Coon Rapids (SO)

**Nicholas J** SCSU 2230 Shoemaker Hall (SR) 255-3651

**Robyn M** 715-798-3399

48775 S Lake Owen Dr Cabot (SO)

**Ryan E** Apt 2029 1451 3rd St SE (SE) 229-0149

**Susan M** 1578 Sherburne St SE Apt 1 (SR) St Cloud (FR) 651-216-1576

**Susan M** 10798 River Rd NE Hancock (JR)





- MACKNER** Mica B  
2727 18th St NE Apt 210 Golden's Grove (GR) 202-9864
- MACKNER** Lisa M  
1226 12th Ave N (FR) 258-9894
- MACKS** Emily A Bth (FR) 308-3467
- MACPAILL** David R CSH (FR) 308-4425
- MADAMINOV** Farruh A Lh (SP) 308-1209
- MADDUX** Nathaniel A 1514 S 38th St (GR) 255-5212
- MADER** Andrea M Box 247 Albany (FR) 645-2814
- MADON** Bth (FR) 308-3350
- MADESON** Harlan B 420 28th Ave N (SV) 255-0115
- MADIGAN** Thomas E  
1818 Howard St N Maplewood (GS) 651-470-8170
- MADISON** Lissa M 5th (FR) 308-2574
- MADSEN** Amanda K SBH (JR) 308-3994
- MAE** M Bth (FR) 308-3350
- Tammy A 0166 Sparr E Moorhead (SO)** 218-236-3091
- MAECKELBERG** Emily J  
830 13th St S Apt 306 (GR) 493-7006
- MAES** G 20195 Connie Dr Oak Grove (PD) 230-4271
- Thomas K Apt 202 720 7th Ave S (SR)** 230-4271
- MAGNARD** Danielle D 1628 Kenwood Ct (SR) 251-3356
- MAGANDY** Scott P  
304 Douglas Dr Buffalo (FR) 763-682-4868
- MAGEDAN** Lisa M 5th (FR) 308-3427
- MAGES** Michael R Bth (SR) 308-3570
- MAGNAN** Barbara C 47219 Whistle Rd Isle (PD) 453-3455
- Lisa M 537 Brooks St Eden Valley (JR)** 453-3455
- MAGNUSON** Christopher C  
1506 N 4th Ave Sartell (GR) 202-1417
- Suzanne N 1811 Judd Ave N Glenoac (GR)** 864-9090
- MAGNUSSON** Corley D  
1400 1000 Glenora Canada (GS) 204-642-7253
- Joshua A Hill (FR)** 308-2462
- MAHAN** James L  
7182 107th St NW Maple Lake (SP) 963-2621
- MAHAR** Sarah R Hih (FR) 308-4550
- MAHAT** Shova  
1074 3rd St N Apt 205 New Hope (GR) 763-536-7871
- MAHUB** Aban  
Apt 206 1400 Washington Memorial Dr (SR) 493-9178
- MAHLBERG** Katherine E  
1536 Culver Ave NW Buffalo (SP) 763-682-3959
- MAHLE** Chaz A  
304 Christian St NE Ham Lake (JR) 763-434-9522
- Lindsay M 1007 Sherburne Hall SCSU (FR)** 763-434-9522
- Michelle L 726 6th Ave S (SR)** 230-4110
- MAHLOCH** Anisha M SBH (SP) 308-2667
- MALHOTRA** Jacqueline A 715 8th Ave S (SO) 230-6448
- Jeffrey R 708 9th Ave S Apt 205 (SR)** 230-3076
- James M 100 E Division St (SO)** 230-3076
- MAHOFSE** Pasch  
503 15th Ave SE Apt 302 (SR) 493-2897
- MAHOWALD** John M 1870 6th Ave N (GS) 252-8971
- Shane M MH (FR)** 308-2510
- MAHUTGA** Brandie L 500 11th St Apt # 106 (SO) 255-9202
- MALD** David R 2053 49th St SE (FR) 251-2998
- MALAKI** Kashl 821 7th Ave S (SO) 308-3161
- MAIER** Claire J SBH (FR) 308-3561
- Kelley J Number 2 1320 6th Ave S (JR)** 492-2319
- MAIERS** Adrienne D  
1906 Circle Dr NW Sauk Rapids (SP) 253-6498
- Kelsey A 703 6th Ave S (SO)** 230-3157
- Maisha M 11268 N Sunset Dr Hutchinson (SR)** 253-6498
- MAIGA** Allou B  
1252 E St Germain St Apt 10 (SR) 230-6084
- MAIN** Adam  
8641 Fairview Lane Wisconsin Rapids (SR) 715-325-6149
- MAJAK** Amy F 1310 15th St N Apt 21 (SR) 230-1555
- MAJOUR** Marissa L 222 9th St SE Milaca (SR) 983-6446
- MAJURA** Katie J 2022 27th St SE Apt 208 (SO) 230-2529
- MAJOR** Chadwick B  
464 13th Ave S Apt 8 Sauk Rapids (SO) 224-3693
- Jennifer M SBH (FR)** 308-2609
- Thomas R SBH (FR)** 308-2609
- MAJUMDAR** Raj 540 4th St N (GR) 202-6525
- Eric M 111 5th Ave S Cold Spring (SR)** 685-9090
- Holly J 512 S 5th Ave Virginia (JR)** 253-6498
- Nicole A 4632 Maryland Ave N Crystal (PD)** 612-533-2790
- Rebecca PO Box 62 Cook (JR)** 230-1555
- Maisha A 4202 01st Ave S St Cloud (SF)** 308-2358
- MAKIE** Michelle L 5th (FR) 308-2358
- MAKKONEN** Kaleeb G  
240 2nd St NE Apt 302 (SR) 493-1501
- MAKONYONGA** Hilary J  
2222 6th St N Apt Cc (SO) 229-2636
- MALAKOV** B 429 14th St NE (FR) 203-7240
- MALAKOVSKY** Cassandra J  
24812 43rd Ave N Hawley (FR) 216-483-4526
- MALCHOW** David V 5th (FR) 308-35261
- MALCOLM** Cherylene L 521 Stearns Hall (FR) 253-9090
- MALDONADO** Adam  
809 Brooklake Lane Sartell (SR) 253-9090
- MALIK** Marcie T 28 3rd Ave NE Apt 302 (SR) 654-8504
- Muhammad B 1515 16th Ave SE Apt 4R (SR)** 267-1043
- Shrezad A (JR)** 253-9090
- MALINOSKI** Britanni A  
15557 County Rd S1 Jt 51st (SP) 363-1263
- MALINOSKI** Michelle N 387 3rd Ave S (JR) 230-6084
- MALINSKI** Abby M  
34276 21th Ave Looseter (SO) 502-357-6761
- Scott J 805 15th St SE (GR)** 230-3157
- Simon 1406 7th St (SR)** 252-2732
- MALLARO** BreAnn J  
Apt 313 1428 E St Germain St (SR) 761-2384
- MALLMAN** David J HOH (SO) 308-2426
- MALLMANN** Alicia L  
2857 Eureka Ln Stillwater (FR) 651-275-5982
- MALLON** Cassandra A  
1708 18th St S E Apt 6 (FR) 230-6031
- MALLORY** Marc W  
17820 34th Ave N Plymouth (FR) 763-475-3376
- MALONE** Lisa M 2215 1st Ave S (SO) 715-234-6684
- 2056A Jameson J Apt 3 525 14th St S (SO)** 266-1609

- MALONEY** Molly T  
17055 Edinburgh Lane Woodbury (SO) 651-702-5060
- MALZAC** Andrew E HOH (FR) 612-441-6722
- 20590 Victoria Dr NW Elk River (SR)** 612-441-6722
- MAMUN** Abdullah A  
Monjian Tower Apt# J22 22 Siddehshari Rd Dhaka (JR)
- MANCUSO** Nicholas J  
Apt #203 1250 5th Ave S (SR) 980-4062
- MANBERS** Matthew S HOH (FR) 308-2351
- MANDERSCHIED** Brandon J  
319 4th St SW Pipestone (JR) 507-825-2095
- Travis E HOH (FR)** 308-3771
- MANDLER** Karl A  
1124 31st St SE Buffalo (SR) 763-682-0225
- MANI** Sanku G  
1500 Centinela Ave #211 Los Angeles (GS) 310-571-2383
- MANGAS** Joshua J  
310 8th Ave S #106 (SR) 612-987-6512
- MANICK** Brian J  
1025 W Chestnut St #207 Virginia (SR) 218-994-2282
- Sarah L**  
900 7th Ave S 101c Campus Corner (SO) 493-5569
- MANION** Steven M Apt 3 1634 16th St SE (SO) 492-4548
- MANJALIA** Wizar M  
1430 W 962 St Bloomington (SP) 952-967-0143
- MANKE** Amber M 245 SE 5th St Milaca (SP) 982-5930
- MANLEY** Sarah M 430 Lake Ave Albany (SR) 761-4198
- Sharon K**  
855 E Bellevue Apt 101 Winona (PD) 507-457-3491
- MANLY** David J 5th (FR) 308-2412
- MANNA** Barbara L  
1928 3rd St SE Backus (GR) 218-587-3199
- Chrystal L 423 5th Ave (JR)** 224-3680
- Elliot D 6623 Clinton Ave S Richfield (SF)** 612-861-7393
- Sheena L Hih (FR)** 308-4576
- MANNIE** Patricia A  
Perimeter Dr Sartell (PS) 654-8133
- MANNING** Cara R 30th Ave N (FR) 612-441-6722
- Elizabeth M 5065 Edinburgh Way Big Lake (SO)** 612-441-6722
- Patrick L 432 30th Ave N (JR)** 612-441-6722
- MANTHEI** Joseph C 230 Park St N Mora (GS) 679-2588
- MANTHEY** Molly S PO Box 613 Orama (GR) 282-7525
- MANTHIE** Angela L 2366B Keystone Rd Milaca (SR) 963-5546
- MANTO** Anthony J  
14735 Chicago Ave S 54 Burnsville (SP) 612-868-8338
- MANUEL** Erin M 1809 SE 8th Ave Willmar (SO) 231-1097
- Kari A**  
801 8th St S Cpo-6575 Moorhead (SO) 218-831-7713
- Oria M 501 Oak Ave N Maple Lake (SR)** 963-3744
- Ryan M**  
PO Box 395 504 Oak Ave S Maple Lake (SR) 963-2826
- MARAH** Alexander G SMH (FR) 308-4136
- MARANGWANDA** Chippo C 108 3rd Ave NE Apt 204 (JR) 230-1097
- MARAVELAS** Stephanie E  
222 3rd St SE (FR) 229-8771
- MARBERRY** Lori A PO Box 6291 Rockville (SO) 240-6537
- Paul E PO Box 291 Rockville (JR)** 240-6537
- MARCH** Jeffrey M  
710 2nd St SE Little Falls (SR) 632-6085
- MARCHAND** Kari A  
822 3rd St SE Joseph (FR) 363-1190
- MARCHETTI** Erik E Bth (FR) 308-2370
- MARCKS** Tandalyne A  
1116 Lindbergh Dr Little Falls (JR) 632-1882
- MARCOET** Jacob W  
524 14th St SE Apt 403 (SR) 492-6902
- MARCO** Andrew R HOH (FR) 308-2363
- Terry L 645 Hassan St Hutchison (SR)** 253-6498
- MARCY** Benjamin W Sherburne Hall D917 C (FR) 308-2776
- MARCEAK** Jennifer S MH (FR) 308-4485
- MARECZK** Allen M CSH (FR) 308-4478
- Matthew P Shoemaker Hall D318 SCSU (FR)** 255-4361
- Michael P 14 Fairland Lane (SO)** 252-0999
- MARINE** Sasha C  
Apt 307 495 Park Meadow Dr Waite Park (SR) 308-3732
- MARK** Forrest H  
2833 Sinks Canyon Rd Lander (SR) 307-332-9337
- MARKER** Candee D HOH (FR) 308-3418
- MARKSON** Laura H  
3612 11th Ave NW Ctoon Rapids (JR) 612-421-9398
- MARKSON** Laura H 400 Collin St #5 Buffalo (FR) 612-421-9398
- MARKTON** Bryon S 251 Case Hall SCSU (JR) 308-2380
- MARKETAY** Allison J Bth (SR) 308-2380
- MARKOFF** Chelsea L  
Jordan O 25 Skyview Dr Sauk Rapids (SO) 252-0209
- Jordan O 25 Skyview Dr Sauk Rapids (SO)** 252-0209
- Patrick L 25 Skyview Dr Sauk Rapids (SO)** 252-0209
- Stella R 201 Hill Ave Foley (SR)** 968-7574
- Matthew J 236 Hill Hall SCSU (FR)** 255-4361
- MARKMAN** Maxwell L Bth (FR) 308-2851
- MARKLING** Cory J  
2159 116th St NE Monticello (JR) 612-295-4424
- MARKO** McKenzie E  
701 6th St SE Apt 14 (SR) 259-1802
- MARKOVIC** Cheyenne E MH (FR) 308-3661
- MARNOVICH** Magdalena N  
201 4th Ave N #5 Sartell (GS) 230-8256
- MARKQUART** Scott M 324 N 25th Ave (SR) 240-0853
- MARKS** Adam G  
806 4th Ave S Apt # Moorhead (SO) 701-361-5154
- Amy E 406 Kingston Blvd Winnepig (GR)** 204-487-6443
- Katie A MH (FR)** 308-3859
- Lea K 8568 Paradise Beach Rd SE Brainerd (SR)** 308-3859
- MARKUS** Rebecca J  
2827 Eureka Ln Stillwater (FR) 651-275-5982
- MARKEUSION** Joseph M  
5865 Chipewaut Trail N Branta (T) 763-442-2143
- MARLES** Kyle W 140 15th Ave N #308 Waite Park (SR) 255-4378
- MARLOW** Carol E  
265 Mitchell Hall SCSU (FR) 255-4378
- MARMAS** James W 6144 NE River Rd Sauk Rapids (SR) 255-4378

- MAROHL** Travis D  
27348 Girard Beach Lane Battle Lake (SO) 218-205-1611
- MASSO** Carlissa M SBH (FR) 308-2765
- MARSH** B 1024 Crantham Ave Arden Hills (FR) 291-1171
- MARRO** Ryan P 919 Chalet Dr NW Rochester (SO) 507-282-2505
- MARQUARDT** Adam T  
1392 Windbreak Ct NE Rochester (SR) 507-282-2505
- Jimi L HOH (FR)** 308-2357
- MASSO** Daniel H HOH (FR) 308-2357
- MASSO** David R 5293 Country Rd 30 SW Waverly (SO) 543-3348
- Tiffany L 1445 3rd St SE #102a (FR)** 291-1171
- MARQUART** Brandie L 4314 225th St (FR) 259-8144
- MARSCHALL** Andre L 26 15th Ave N (SP) 230-6373
- MARSH** Alan 12593 Hwy 23 Little Falls (GR) 632-1625
- Amber L 16100 71st Lane NE Otsego (GS)** 763-565-2665
- MARSH** B 1024 Crantham Ave Arden Hills (FR) 291-1171
- Apt 303 41 5th Ave S (SR)** 230-5152
- Leigh M 1200 Division St E #114 (JR)** 251-4586
- Robert D**  
2992 Little Rock Rd NE Sauk Rapids (SO) 240-1119
- Ryan P Apt 302 819 13th St S (SR)** 230-2570
- MARSOLEK** Ann M 1037 6th Ave N (FR) 308-3592
- MARSTON** Jessica E SVN (SR) 308-5462
- MARTE** Sarah J 942 Ranee Lane Apt 3 (GR) 259-8252
- MARTEL** Callie A 914 6th Ave S #207 (JR) 230-0127
- MARTENS** Jennifer L 327 7th Ave S (SO) 230-1804
- MARTEN** Erika A 308-3472
- MARTHALER** Eric A  
35506 County Rd 29 Melrose (JR) 987-3206
- Jacob A 7785 200th St E Hastings (FR)** 651-437-3980
- Megan L**  
8126 Echo Lane Farmington (SR) 651-460-2642
- Nicole M 201 7th Ave N (JR)** 656-7533
- Scott M PO Box 3173 1241 120th St NE (Monticello)** 612-295-3337
- MARTIG** Jared D Apt 3 1824 16th St SE (SF) 202-1428
- Stacy L 3118 Patridge Circle (SR)** 240-8577
- MARTIN** Beth M (FR)
- Brandon J 918 Ranee Lane Apt 203 (FR)** 612-899-2331
- BRYON** SMH (FR) 308-2100
- Carrie M Apt 106a 900 7th Ave S (SO)** 230-6210
- Craig J 1427 Patton Rd (SR)**
- John M**  
4404 3rd Ave S Minneapolis (FR) 612-822-6644
- Justin W 458 500th St Orama (JR)** 282-7525
- Josa J 7765 Mackay Ave Melrose (SO)** 763-447-2410
- Lisa A 2403 Georgetown Way (PD)** 230-0946
- Kimberly A 309 Tottenham Dr Spring Lake Park (JR)** 493-1359
- Lindsay R 7889 Montclair Pl New Albany (SR)** 493-1359
- Loren S**  
2539 Melroseberg Ave S St Louis Park (SF) 952-938-9388
- Maria J 8214 20th Ave N NE Sauk Rapids (GR)** 632-9979
- Matthew C 814 4th St SE Little Falls (SO)** 632-9979
- Matthew L 308 3rd Ave S (SO)** 224-2244
- Richard A**  
420 Summit Ave S Apt 302 Sauk Rapids (SO) 229-0555
- Stacy S 211 5th Ave N (JR)** 356-9052
- MARTINDALE** Jeninne N  
209 11th Ave E #304 Sartell (FR) 203-9402
- MARTINE** Adrea D 11700 Ridgemont Ave Plymouth (JR) 253-6498
- MARTINEZ** Daniel E  
285 Englewood Rd Clearwater (SR) 558-2012
- Emily M 575 31st St NE (FR)** 356-9052
- Jennifer L 882 Winstonygrove Court Woodbury (SR)**
- Zoe A 611 5th Ave S (SR)** 230-0601
- MARTINS** Susan L  
103 Chinoak Ave SW Avon (SO) 356-7845
- MARTINSON** Adam R  
7874 17th St SE Avon (SO) 832-8666
- Laura M 15795 31st Ave Princeton (FR)** 763-682-2753
- Morgan N HOH (FR)** 308-2349
- Stephanie A Hih (SO)** 308-4557
- MARTIRE** Ashley R Eastbank Apartments 1700 Michl (FR)
- MARTY** Jennifer R  
7874 17th St SE Avon (SO) 218-236-8767
- MARTY** Kent T PO Box 173 Chokio (JR) 286-2956
- MARUDAS** Maria J  
525 N Central Ave #26 Milaca (SO) 983-5330
- MARUSKA** Doni E  
88 Larsen Lane Hudson (FR) 715-386-7372
- Karen R 7874 17th St SE Avon (SO)** 252-0646
- MARUYAMA** Masao U (FR) 308-1231
- MARVIN** Allison L  
623 30th Ave E Superior (SR) 715-398-7239
- MARWEDDE** Jeffrey L CSH (FR) 308-4474
- MARX** Adam P 607 5th St S Virginia (SR) 308-2029
- MARX** Adam P (FR) 308-2029
- Katie L Bth (SO)** 308-3582
- MASICA** Ryan S Bth (FR) 308-3378
- MASLONKOWSKI** Mark J 1504 7th St S (JR) 240-8441
- MASON** Claire E 317 12th Ave N Sartell (SO) 420-8180
- MASON** Claire E 317 12th Ave N Sartell (SO) 240-6947
- Joseph L Bth (FR)** 308-2451
- MASOOD** Nauman  
150 C Madge Town Lahore Lahore 092-425-8623
- MASRI** Wall M 295 14th Ave SE #205 (FR) 255-0575
- MASSAQUOI** Tulee P  
403c 520 14th St S (FR) 763-360-2006
- MASSMANN** Anton H  
525 6th St Apt 200 (SO) 282-7725
- Mason C 3314 County Rd 12 Melrose (JR)** 837-5259
- Melissa A**  
560 Liberty St PO Box 27 New Munich (SR) 837-5256
- MAST** Jonathan P  
7837 186th St SE Oakdale (SO) 308-3726
- MASTRO** Sarah E SMH (FR) 308-3726
- MASTERTON** Sean G  
Case Hall 0441 SCSU (FR) 612-245-8273
- MASTRO** Amber M Bth (SR) 308-3449
- MATANICH** Peter N 6507 N 20th St (FR) 282-5305
- MATHEW** David E 500 Waite Ave S (PD) 282-5305
- MATHERS** Clare M  
1311 Sherburne Hall SCSU (FR) 255-3725

**MATTHEWS Anna N**  
20400 Hackmeider Rd Corcoran (SP) 763-478-3174  
**Friday S** G120 Shoemaker Hall SCSU (SO)  
**Jennifer K**  
1317 St S Apt 202h Waite Park (GR) 240-1350  
**Steven J**  
210 15th Ave N Apt #203 Waite Park (SR) 493-6471  
**MATHIAS Nathan A**  
7305 Buteo School Rd Eden Prairie (SO) 952-934-8710  
**Tera E** 93972 375th Ave Heron Lake (FR) 507-793-2800  
**MATHIS Rebecca A**  
4051 NW Hwy 55 Watonsia (SP) 764-5595  
**Theresa A** 69905 Mattings Hwy 24 Kimball (FR) 764-5595  
**THIOWETZ Christine M** HOH (FR) 308-3311  
**Kristen H**  
Apt #305 110 15th St Cl Sauk Rapids (SO) 507-227-0462  
**Krista P** 35735 1900th St W Springfield (JR) 252-6833  
**MATHIS Angela R**  
3201 14th St N #329 St Cloud (SR) 260-3405  
**Robert L** Apt #303 1311 8th Ave S (JR) 308-4568  
**MATHISEN Cole M** MH (FR) 308-2456  
**MATHISEN Amanda L**  
325 4th Ave SE Apt 106 (SR) 230-1092  
**Nicole J** 407 E Forest Ave Mora (SR) 260-3405  
**MATSON Kim M** 215 Palomino Rd Isanti (GR) 308-2456  
**MATROUS Dean L** 1445 3rd St SE #101a (SO) 632-6792  
**MATSEN Leah D**  
700 Jackson Dr Little Falls (JR) 632-6792  
**MATSON Dustin C**  
Steamship Hall 0403 SCSU (SP) 651-247-2752  
**MATSUYAMA Ruran** 341 6th Ave S Apt 4 (SR) 252-6833  
**MATTANDA Alan B** 240 2nd St NE Apt 302 (GR) 229-0774  
**MATTER David M** Apt #306 372 7th Ave S (SR) 260-5900  
**MATTHEWS Ian L** 3670 Small Dr Sartell (SO) 252-6901  
**Nathan T** 714 9th St (SR) 308-2677  
**MATTINEN Eric S** SBH (SO) 308-2677  
**MATTIOLI Nicholas R** 7647 Manner Pt Maple Grove (JR) 308-4375  
**MATTSON Ashley J** SMH (FR) 240-9927  
**Benjamin C** 1526 18th Ave SE Apt 3 (SR) 492-2922  
**Chloe A** 1212 Washington Memorial Dr (SO) 492-2922  
**Sean P** SMH (FR) 308-4643  
**MATEWICH Diana L** SVN (JR) 308-5408  
**MATUSZEWSKI Tony L**  
Shoemaker Hall C214 SCSU (SO) 255-4347  
**MATYS Rebecca L** 6125 35th Ave Hillman (FR) 763-566-0443  
**MATZEN Mary K** 9635 Birchwood Hills Rd Lake Shore (PD) 608-643-3266  
**MATZKE Erin A** 3123 5th St SW Red Lake Falls (SO) 308-643-3266  
**MAUCH Gretchen M**  
133 Prairie Ave Prairie Du Sac (SR) 608-643-3266  
**MAULE Megan A**  
Johnston Ave Apt #204 (GR) 492-7372  
**MAURELLI Kevin J**  
7749 Irving Ave N Brooklyn Park (FR) 763-566-0443  
**MAURER Gretchen M** 1510 E St Germain #56 (JR) 230-0597  
**Jeffrey W** 507 6th Ave S (SO) 230-0597  
**Jennifer A** 1226 Krikenbocker Ct Sartell (SR) 230-2264  
**Michael E** 148 5th W Laurens (SR) 229-2671  
**Melissa L** 2070 Stockinger Dr (SR) 229-2671  
**Nicholas J** 333 Maple Dr Foley (SP) 968-7708  
**Rhonda J** 600 2nd Ave S W Cambridge (SR) 763-691-1063  
**Paul E** 702 26th Ave N (SP) 260-5900  
**MAURITSON Annmarie R**  
530 E Broadway Monticello (SR) 763-295-4286  
**MAURITSON Annie J** SVN (JR) 308-5360  
**MAUS Adam D** 312 6th St N Monticello (SR) 269-8006  
**James G** 17612 225th Ave Floriz (FR) 308-2780  
**Kelly A** MH (SP) 308-2780  
**MAUS RMP** C SCSU (SO) 255-4347  
**6520 75th St NW Maple Lake (SR)** 963-5967  
**Karla J** 6681 75th St NW Maple Lake (GR) 963-4520  
**MAVHENKA Grace Z**  
503 15th Ave SE Apt 314 (JR) 493-5108  
**MAXIE Kevin J**  
1601 Scott Ave N Brooklyn Park (FR) 763-208-3049  
**May Angel M** 9803 313th Ave Princeton (JR) 240-2310  
**Christopher J** 2051 Quarry Rd #309 (FR) 234-6013  
**Jacob J** 478 Shady Ridge Rd Hutchinson (GR) 763-261-2654  
**Matthew R** 13630 92nd St Becker (JR) 308-3483  
**Michael E** 1831 130th St NW Rice (JR) 308-2365  
**MAYASICH Rachel J** SMH (FR) 308-2365  
**MAYER Amanda L** HOH (FR) 308-2365  
**Jennifer A** 8th (JR) 308-2365  
**Kristine A** Apt 210 2821 Cutters Grove Ave Anoka (SR) 763-712-0154  
**1600 S 300th St E Mankato (SR)** 507-337-0372  
**Seith M** 4204 41st Ave NW Mandan (JR) 363-4744  
**MAYERS Angela M** 26673 County Rd 138 (SO) 363-4744  
**Matthew R** 26673 County Rd 138 (SR) 363-4744  
**Shawn R** 151 Meadowlark Lane Melrose (SR) 256-3792  
**MAYER Melissa C** MH (FR) 308-3617  
**MAYNARD Brett A**  
11080 21st St NE St Michael (GR) 763-497-9741  
**MAZANEK Michelle K**  
2323 133rd Court Bourne (SR) 763-962-9157  
**MAZUR R** 172 301 Ave NE Inland (SR) 763-444-6295  
**MAZUREK Samuel L** 7155 133th St W Apple Valley (JR) 963-4520  
**MBAIRE David K** 1248 E St Germain (SR) 230-0468  
**MBIBI Yvonne U** #305 410 4th Ave S (JR) 654-5543  
**MBURU Evans M**  
1501 St Germain St (JR) 230-0468  
**MBWILLE Jerry J** 1530 E St Germain St (FR) 202-7755  
**Jimmy J** 1540 E St Germain St Apt #138 (SO) 529-8833  
**MCALPINE Reed A**  
230 Viking Dr SW Valley City (SO) 701-845-7694  
**MCALPIN, Amie C** SMH (FR) 308-4307  
**Kara A** 520 13th St S Apt #1 (SR) 963-4520  
**MCBRIDE Bridget L**  
12245 Co Rd 3 Clear Lake (JR) 743-2432  
**Colleen P** 12245 County Rd 3 Clear Lake (SR) 743-2432  
**Nicolas R** 4635 Yorktown Lane Plymouth (JR) 248-2772  
**Sean W** 5618 Shoemaker Hall SCSU (FR) 255-4142  
**MCBROOM Pamela A** 1423 3rd St N Apt 1 (GR) 230-7521  
**MCCABE Kayla M** Apt 204 900 7th Ave S (JR) 230-7521  
**Kerry A** MH (FR) 308-2752

**MCCABE Rory J** 227 Casev Hall SCSU (SO) 255-4449  
**Sean M** 1041 Hillside St Hastings (SO) 255-4449  
**MCCABE-IRVIN Renita L**  
1228 St Rose Creek (GS) 507-325-4970  
**MCALL Brian M**  
4450 121st Ave Clear Lake (SP) 743-4104  
**Jay P** 411 5th Ave S Apt 100 (SR) 333-9489  
**Sean E** 519 Carnegie Lane Burnsville (SR) 612-892-6488  
**MCCALLUM Ryan J** 13602 Upton Ave S Burnsville (SR) 968-4392  
**MCCAMLY Brad A** SMH (FR) 308-2178  
**Jason J** 13807 Gladstone Way Apple Valley (FR) 308-2178  
**MCCARTHY Casey J**  
3334 Highland Dr NE Bemidji (GS) 218-444-5926  
**Erin M** 1450 5th Ave S Apt #202 (SO) 230-5414  
**Sherlynn K**  
505 2nd 431 N Saturn St Cosmos (JR) 877-7564  
**MCCARTY Ashley M** 8 Oak Hill Ct Sartell (SP) 259-9608  
**David J** SMH (FR) 308-4331  
**MCCARVILLE James W**  
SCSU 0315 Heales Hall (JR) 255-2498  
**MCCAULEY Teri M** HOH (FR) 308-2335  
**MCCLELLAND Adelle S**  
16763 River Bend Lane Cold Spring (SO) 685-7944  
**Shannon J**  
15763 River Bend Lane Cold Spring (SO) 685-7944  
**MCCLINTOCK Aaron M**  
927 8th St S Sauk Rapids (SR) 252-1784  
**Keri L** 927 8th St N Sauk Rapids (SP) 252-1784  
**MCCLOSKEY Marci A** 295 14th Ave SE Apt 306 (GR) 507-545-2052  
**MCCOLLUM Joseph W**  
1882 180th St Minnetonka (SO) 218-935-2175  
**MCCONNELL Amanda S**  
530 7th Way Pk Box 62 Dover (FR) 507-545-2052  
**James B** (GS) 507-545-2052  
**Thomas S** CSH (SP) 308-4055  
**Timothy K** 223 7th Ave S (SR) 761-1682  
**Vernita A** 10992 134th Ave Becker (SP) 763-262-1053  
**MCCOY Anthony S** 625 14th St S Apt 103 (JR) 259-0078  
**MCCORRABRIAN R**  
1439 Highland Dr Castlebar C 20 Canada VlnVn6 (SO) 250-365-3090  
**Mindy M** 320 9th Ave S (SR) 612-770-5278  
**MCCORMICK Lauren M**  
6180 705th Ave Asselot (SO) 587-5270  
**MCCORRY Tara K**  
3191 Walter Way Green Bay (JR) 920-883-4667  
**MCCOY Amanda M**  
410 Jefferson St Sheboygan Falls (SR) 920-467-2855  
**James P** 337 2nd St NE Sartell (GS) 202-9379  
**Tracy R** 1324 7th Ave S (SR) 230-5436  
**Rachelle L** SMH (FR) 308-3311  
**Trace C** 1516 Dunmore Cir Clearwater (SR) 308-2869  
**MCCROSSAN Nicole A** MH (FR) 308-2869  
**MCCUE Rike L**  
306 30th St NW Andale (JR) 274-6070  
**MCCULLOUGH Josh J**  
14679 479th Ave Milbank (FR) 605-432-5432  
**Shayna N** 1812 16th St SE #2 (JR) 229-3923  
**MCCUSKEY Sean E** 11021 S Bas St Saxon Springs (SO) 605-432-5432  
**MCCUTCHEON Shawn M**  
2825 5th St NE Grand Rapids (JR) 507-356-8976  
**McDonald Benjamin B** 9th (FR) 308-2453  
**Clinton J** 3317 Homestead Circle Monticello (SO) 308-3372  
**Jaime L** SBH (FR) 308-3372  
**Kathryn M**  
1430 Flag Ave N New Hope (SO) 763-546-8670  
**Rebecca R** 7087 Sherburne Hall SCSU (SP) 255-2647  
**Rebecca R**  
7533 Irvin Ave S Cottage Grove (JR) 651-459-2022  
**Scott P** 84 Palo Verde Main Temp (SO) 480-984-9083  
**Sharon K** 1220 1st Ave N Sauk Rapids (GR) 654-1181  
**James J** SMH (FR) 308-4331  
**MCDONOUGH Justin R**  
SCSU 820 Stadium Hall (SO) 255-3548  
**Kathryn A** HOH (FR) 308-3511  
**MCDOWALL Danita J** 107 16th Ave S (FR) 612-476-2183  
**MCDOWALL Gantila L** 733 33rd St S #10 (FR) 214-0661  
**MCDWELL Teri L** 529 3rd St SE Willmar (JR) 214-0661  
**MCELROY Thomas J**  
1810 Summer Ave N Golden Valley (SO) 763-546-3806  
**MCELVEN Thomas B**  
403 1st Ave NE Little Falls (SR) 632-1621  
**MCELWAIN Audrey A**  
5093 33rd St Andover (SO) 763-755-2047  
**MCFALL Gary A**  
MCFARLAND Nicholas D  
5150 Quindaro Lane N Plymouth (SR) 612-476-2183  
**MCGANNON Molly E** 505 12th St S #103 (SR) 230-3100  
**MCGARTHWAITTE Jon T**  
1990 13th St N Falls (SR) 564-3577  
**MCGEE Jessica A**  
5448 Girard Ave N Brooklyn Center (FR) 763-568-4058  
**MCGILLIVRAY Sherri A**  
100 3rd St S (SR) 746-8192  
**MCGINLEY Erin E** 905 9th Ave S (SR) 230-9108  
**MCGINLEY-ROBERTY Ryan M**  
903 9th Ave S (SR) 230-9108  
**MCGINNIS Julie C** MH (FR) 308-3808  
**John F** 905 9th Ave S (NO) 253-7365  
**MCGARRY Matthew**  
607 6th Ave S Apt 303 (SR) 224-7492  
**MCGOUGH Erin E** Lh (FR) 308-1207  
**MCGOVERN Peter J** SMH (FR) 308-2326  
**MCGOWAN Emily J** SMH (FR) 308-4373  
**MCGOWNAN Dawn D** SMH (FR) 308-2219  
**MCGRATH James A** CSH (FR) 308-4510  
**Kathryn A**  
508 Wood Duck Ln NW Alexandria (SR) 763-9632  
**MCGRAW Chad E** 1823 15th Ave SE #204 (SR) 202-1482  
**Donna K** 635 E 3rd St Lennox (GR) 963-4520  
**Kayla L** 516 College Dr #301 Brainerd (JR) 260-5189  
**MCGREE Jacquelyn M**  
1826 200th St E Welch (FR) 651-681-1908  
**MCGROARTY Catherine T** SMH (SO) 308-2626

**MCGUIRE Amanda M**  
145 Fair Meadows Dr Big Lake (SO) 218-259-1122  
**Meghan R** 1707 16th St SE #4 St Cloud (SO) 230-1867  
**MCGRATH Kelly A** 1317 Green Acres Dr Little Falls (JR) 632-6792  
**MCINTYRE Michael G** 7611 164th Lane NW Ramsey (SR) 656-0750  
**Pierce A** 1609 7th St SE Apt 209 (SO) 656-0750  
**Suzanne K** 535 6th St Jevon Ave (GS) 356-7824  
**MCKAY Lynelle M** 44497 21st Ave Harris (GR) 356-0690  
**Nichole M**  
Apt # 305 1253 E St Germain St (SR) 230-7407  
**MCKEE James Leah** 727 9th Ave S (JR) 252-0685  
**MCKEEVER Micky B**  
7600 825th St Mid Rch #197557 Ruch City (SR) 255-3082  
**MCKENZIE Aaron M**  
2400 Eagle Ridge Trail Stillwater (SR) 651-430-3596  
**Scott J** 1526 NW Ave S (JR) 269-7612  
**Kristian P** 412 7th Ave S (SR) 230-2118  
**Scott C** 1021 N 21st Ave (SO) 252-8719  
**MCKERNON Sam A** MH (FR) 308-6082  
**MCKIBBON Ashley A** 242 N Clouquet Rd E Duluth (JR) 632-6792  
**MCKINLEY Edward**  
1433 Rosewood Apple Valley (SP) 952-432-6728  
**Joshua D** HOH (FR) 308-3453  
**MCKITTRICK Debra M** 815 Lakewood Dr Hutchinson (SO) 651-448-6101  
**MCLAHLAN Jennifer L** 213 Barracuda Ave Avon (PD) 587-5292  
**MCLAIN Michael S**  
1330 Prairie St Neaska (SO) 952-448-6101  
**Scott E** 820 5th St NE Hutchinson (SO) 587-5292  
**Sheena M** 3127 Highway 20 SE Jamestown (SO) 651-448-6101  
**MCLAIRD Lucas L**  
390 Park Meadows Dr Apt 305 Waite Park (JR) 259-7944  
**MCLAUGHLIN Carrie M** 425 15th Ave SE #9 (JR) 308-3757  
**Maggie M** HOH (FR) 308-3757  
**Michael P** 412 7th Ave S (SO) 493-3798  
**MCLEAN Carol D** 11465 55th St NE Foley (PS) 968-8012  
**Daniel G** 11465 55th St NE Foley (PS) 968-8012  
**Luke T** 500 11th St S Apt 205 (SR) 240-8824  
**MCLENNAN Bridget M**  
1434 7th Ave S (JR) 612-232-0262  
**MCCLOUDEN Core** 907 6th Ave S (JR) 612-232-0262  
**MCMAHON Erin K**  
2523 Brielle Creek Trail Chanhassen (SO) 612-556-0123  
**John M** SMH (FR) 308-4608  
**John P** 140 W Macarthur Ave Eau Claire (FR) 218-236-3670  
**Kristen R** 6500 Meunier Moorhead (SR) 308-3196  
**Michael P** SBH (FR) 308-3196  
**Molly E** 1521 7th St S Apt 209 Waite Park (SR) 240-8964  
**Ryan W** 822 Sherburne Hall SCSU (FR) 255-3547  
**MCNAMARA Brandi R**  
1932a Benton Hall SCSU (SR) 255-2396  
**April K** 1024 7th Ave S (SR) 493-1120  
**Jami M** SBH (FR) 308-2675  
**Richard** 819 13th St S #302 (SR) 230-2570  
**Shannon L** MH (FR) 308-2570  
**MCNAMEE Ryan C** SBH (FR) 308-3713  
**Melissa J** SBH (FR) 308-3713  
**MCNEAL Anthony R** 929 Oak Crest Lane Sauk Rapids (SR) 308-2755  
**Cathie L** 8152 Fern Lane Greenfield (SR) 308-2549  
**MCNEIL Quincy M** HOH (FR) 308-2549  
**MCNEIR Andrew D** 1011 5ave S (JR) 761-4235  
**MCPHERSON Timothy J**  
2930 1st Ave N (SR) 763-360-9265  
**MCCUARRIE Alyson N**  
Winnipeg 101 Lighthouse Ave  
Manitoba Canada R2K 0J3 (GR) 204-669-7258  
**MCCULLAN Darcy A** 801 6th Ave S (JR) 420-9392  
**MCPRAE Megan D**  
1445 7th Ave S Duluth (JR) 218-724-5232  
**MCREATH Ryan J** 903 9th Ave S Apt 301 (SO) 308-3412  
**MCSHERIFF Kristin M** HOH (FR) 308-3412  
**Leo P**  
30552 Old Highway 371 Pequot Lakes (JR) 218-568-6340  
**MCSORLEY Angela T**  
1942 2nd Ave N Apt#201 Sauk Rapids (PD) 654-8647  
**Todd C**  
1420 2nd Ave N Apt #201 Sauk Rapids (SR) 654-8647  
**MCVAY Kaci J** MH (SO) 308-2696  
**MCCWILLIAMS McKala K** SMH (JR) 308-4497  
**MCSORLEY Ida B** 850 13th St S Apt 506 (SR) 258-6101  
**MEACHAM Anthony R** 1101 5th Ave S (JR) 308-3535  
**MEAD Carmen M** Apt 216 2060 Johnson Hd (JR) 230-5599  
**Eric L** 344 Riverside Ave S Sartell (JR) 230-7407  
**Jennifer R**  
6700 Boudin St NE Prior Lake (SO) 612-440-4337  
**John A** 102 1st Box 50 Morse (SR) 589-0168  
**Todd D** 101 Riverside Dr SE Apt# 120 (SR) 203-1971  
**MEADE Jordan F** Apt 106 500 11th St (SO) 656-9947  
**MEADOWS Charles D** 22200 Maria Ave Rogers (PD) 218-259-1122  
**MEANS Matthew R**  
5505 Pine Point Rd Brainerd (SO) 218-828-6229  
**MEDEIROS Stacey M** SMH (FR) 308-2798  
**MEDEK Jessica R** 16411 Victoria Lane Royaltown (FR) 308-2571  
**MEDINA Jessica L** HOH (FR) 308-2571  
**MEDLER Michelle N** SVS (SR) 308-0182  
**MEDLEY Kelly M** 912 Holmes Hall SCSU (FR) 255-3333  
**MELLA R**  
1905 15th St NE # 214 Sauk Rapids (SR) 230-6288  
**MEEKEM Kane A** CSH (SVN) (JR) 308-5083  
**Jason A** 4651 15th Ave SE (JR) 251-4646  
**Janet A** 1807 E Jevon Rd (SR) 251-6546  
**MENDERLING Steven P** SMH (FR) 308-3531  
**MEGER Robert J** SMH (FR) 308-2841  
**MEHLE Melissa L**  
3020 W Saint Germain #101 (SR) 656-5605  
**MEHOWES Cynthia A** 726 S 8th Ave (GR) 255-3333  
**MEHR Angela L**  
24125 Co Rd 50 Cold Spring (SR) 492-8500  
**Danielle M** (SP)  
**Katie J** 24125 Cold Spring Rd 50 Cold Spring (FR) 492-8500  
**Julia K** SBH (FR) 308-3388  
**Michael S** 1209 9th Ave S (SR) 308-3388  
**MEHRMAN James P** SMH (FR) 308-2340  
**MEHTA Rishi** 613 9th Ave South#201 (GR) 529-8794  
**MEICHSNER Beth E** (GR) 529-8794  
**MEIER Christopher R** 1024 7th Ave S (SR) 651-210-9362



<b>MEIER Dustin M</b> SCSU Ww Holes Hall (JR) .....	507-934-6805
<b>Kristina M</b>	
817 Pine Cone Rd Apt 104 Sartell (SR) .....	230-4477
<b>MELBA</b> 3519 1/2 466th Lane St Peter (FR) .....	507-255-6603
<b>Rebecca R MH (FR)</b> .....	308-3767
<b>MEIERHOFER Brooks M</b>	
1160 10th Ave N Sauk Rapids (FR) .....	308-2663
<b>MEINDL Amy J SBH (FR)</b> .....	308-3447
<b>MEINKECKE Andreas 6th (SP)</b> .....	308-3447
<b>MEINER Chad B (SR)</b> .....	
Emily P 13 Columbia Ave NE (SO) .....	251-8957
<b>MEINHOLZ Michelle L</b> 511 6th Ave S (SR) .....	230-7296
<b>MEINTS Nathan A</b> HOH (SO) .....	308-2389
<b>Myan S</b> 531 N Division St Clara City (JR) .....	847-2454
<b>REISS Ashley M</b> 900 7th Ave S Apt 206 (SO) .....	218-205-1094
<b>MELBA</b> 23464 245th St Fertig Falls (SO) .....	
<b>METZKE Casey R</b> 15588 220th St Milaca (FR) .....	983-5730
<b>MEJIA Nelson</b>	
2435 Pillsbury Ave 302 Minneapolis (SR) .....	612-813-1433
<b>MELANDER Matthew D</b>	
2471 Angell Rd Sunfish Lake (SO) .....	651-455-1979
<b>MELBERG Casey J</b> SMH (FR) .....	308-4615
<b>MELBY J</b> 1605 1st Ave NW Andover (FR) .....	
<b>Scott M SMH (FR)</b> .....	308-4610
<b>MELCHER Linda M</b>	
37 N Rd Circle Pines (PD) .....	651-780-5656
<b>Travis J</b> 1694 13th Ave W Shakopee (FR) .....	952-445-8559
<b>MELGARD Teri R</b> 1960 10th Ave NE Rice (SP) .....	393-2724
<b>MELISSA C</b> 108 5th Ave SW Bemis Hall (SO) .....	
724 7th Ave Apt 204 (JR) .....	230-1360
<b>Joshua R</b> 724 7th Ave S Apt 204 (JR) .....	230-1360
<b>MELKAMU Leta N</b> Bth (FR) .....	308-3586
<b>MELLESMOEN Daniel R</b>	
1420 E 82nd St Bloomington (SO) .....	
<b>MELLING Jennifer J</b>	
6350 46th Ave NE Monticello (SR) .....	612-298-9256
<b>Rachel L</b>	
10100 Kahler Ave NE Monticello (SO) .....	763-295-3779
<b>MELON Patrice S</b> 420 25th Ave N (SR) .....	202-9272
<b>MELQUIST Kevin L</b> 13434 Kerry Lane Eden Prairie (SR) .....	
<b>MELSBY Amber J</b> 1215 14 Th St N Apt 203 (SR) .....	656-0121
<b>MELTNER Brian J</b>	
40506 226th St Arlington (SO) .....	507-964-2327
<b>MELNESS Paul J</b> HOH (SO) .....	308-2395
<b>MEMON Zulfeqar A</b>	
1701 Century Circle Apt #113	
Woodbury (FR) .....	651-738-9457
<b>MENDEZ Sara L</b> SCSU 528 S 8th Ave S (JR) .....	493-4382
<b>MENDEZ Adri W</b> 1320 15th N Apt 4 (JR) .....	203-1847
<b>David P</b> 1415 5th Ave S (JR) .....	203-9305
<b>Lucia R</b> 1415 5th Ave S #3 (SO) .....	203-9305
<b>MENDOZA Angelina A</b>	
405 E Hoffman Apt #10 Paynesville (FR) .....	
<b>MENDEL KOCH Patricia M</b>	
1211 7th St S Apt F302 Waite Park (SR) .....	229-4033
<b>Steven A</b>	
11662 Magnolia Court Champlin (FR) .....	763-427-7118
<b>MENK Krystal M</b>	
4272 Elgie Crest Dr Eagan (SR) .....	651-452-6147
<b>MENK Michael J</b> 716 5th Ave S (SR) .....	282-6104
<b>MENSING TRIN L</b> C213 Shoemaker Hall (JR) .....	
<b>MENSINGER Sadie L</b> LH (FR) .....	308-1245
<b>MENTES Matthew R</b> SBH (FR) .....	308-3654
<b>MENTH Nicholas L</b> 928 8th Ave SE (FR) .....	654-9446
<b>Sarah A</b> SBH (FR) .....	308-5196
<b>MENZER Sharon R</b> 1017 4th St N Sartell (SR) .....	258-1913
<b>MEORNE Neilson Ave Long Lake (SR)</b> .....	952-475-3497
<b>Jonathan D</b> SBH (FR) .....	308-2657
<b>MERCIER Joann L</b>	
2621 Critics Grove Ave #102 Anoka (SR) .....	612-964-4558
<b>MEREDITH Brittni K</b> SBH (FR) .....	308-2856
<b>MERRITT Cheryl L</b> 13 Argyle Ave Avon (SO) .....	
<b>Heldi B</b> 15 Argyle Ave Avon (SO) .....	356-7988
<b>Jason C</b> 29499 Cr Rd 9 Avon (SR) .....	
<b>MERGES Grant E</b> Sth (FR) .....	356-2275
<b>MERRIAM Jenni M</b> 720 7th Ave S Apt 301 (FR) .....	240-8363
<b>MERRITT Sean B</b> 9th Ave SE (FR) .....	252-6225
<b>Emily A</b> 8009 Driv Ave S Edina (SO) .....	952-926-6010
<b>MERRIAM Nicole M</b> 900 7th Ave S (JR) .....	230-7531
<b>MERRITT Denise M</b>	
3723 Gowen Ave SW Howard Lake (PD) .....	308-2596
<b>Stormi K</b> SMH (FR) .....	308-2596
<b>MERTENS Matthew</b> 1750 Elmwood Park Brimingham (GR) .....	
<b>MERSINGER Hannah J</b> 7531 NE 105th Ave Foley (JR) .....	
<b>MERTEN Christopher M</b>	
22484 165th St NW Elk River (SR) .....	763-263-6819
<b>MERTENS Andrew L</b>	
1920 20th St NE Anticongall (SO) .....	398-2528
<b>Kari L</b> 19853 28th Ave Clearwater (JR) .....	251-1312
<b>MERTES Emily A</b> SMH (SO) .....	308-3657
<b>Shawn M</b> 17603 19th Ave N (H18 Plymouth (JR) .....	
<b>MERWIN Melissa L</b>	
222 Maplewood Circle Monticello (SR) .....	763-295-2064
<b>MERZ David M</b> 1215 14th St N Apt #1 (SR) .....	253-5517
<b>MESSENGER Erin L</b>	
3503 142nd Lane Andover (JR) .....	763-427-9475
<b>MESSER Beverly J</b>	
13750 50th Ave S Haverhill (JR) .....	236-7519
<b>Jonathan P</b> SCSU 302 Hill Hall (JR) .....	
16183 Linneman Lake Rd Avon (SP) .....	356-9354
<b>MESSER-TABBAT Lisa L</b>	
42102 415th Ave Sault Centre (FR) .....	
<b>MESSERICH Christopher M</b>	
1903 Circle Ave Sauk Rapids (SR) .....	
<b>MESSERLI Eric J</b> Sth (FR) .....	308-2572
<b>Thomas D</b> HOH (FR) .....	308-3484
<b>MESSNER Andrew L</b> 1702 9th Ave SE (SR) .....	654-1693
<b>MESZKA-JORDAN Anna K</b>	
2320 1st St NE (SR) .....	612-662-2732
<b>METCALF Michael E</b> 6338 Capewest Court (SR) .....	202-2901
<b>METCALFE Jennifer D</b>	
12 SE 2 1/2 St Pelican Rapids (FR) .....	218-863-1632

<b>METKOWSKI Jessica A</b>	
512 8th Ave S Apt 102 (JR) .....	224-2846
<b>METTLING Angela M</b> 13985 256th Ave Zimmerman (SR) .....	
<b>Asley A</b> S1-Cool State Univ .....	
E102 Shoemaker Hall (JR) .....	255-4373
<b>Lorraine J</b> Route 4 Box 281 Pine City (JR) .....	
<b>METZ Deja M</b> 825 Brookwood Lane Sartell (FR) .....	253-4631
<b>Dustin J</b> (SP) .....	
<b>Paul W</b> MH (FR) .....	308-3777
<b>Michelle A</b> SBH (FR) .....	308-2757
<b>METZGER Kristina A</b> 475 Kouze Hutchinson (SR) .....	
<b>METZKER Amber L</b> HOH (FR) .....	308-2575
<b>METZLER Kaitlin J</b> 1804 Michigan Ave SE #11 (SO) .....	
<b>MEYSSON Laura M</b>	
605 Sherburne Hall SCSU (SO) .....	255-2769
<b>Meyer Andrew R</b> Brandon D 607 8th Ave S (SO) .....	308-4394
<b>Aileen L</b> 19539 335th Ave Green Isle (SR) .....	507-326-3731
<b>Amanda J</b> 421 N 7th Ave Cold Spring (SR) .....	685-4297
<b>Amber S</b> 5029 Red Hawk Court (SP) .....	251-3279
<b>Angela M</b> 8035 2nd Ave S Bloomington (FR) .....	
<b>Carl P</b> 120 18th St NW Sauk Rapids (SF) .....	260-6549
<b>Chad M</b> MH (FR) .....	308-2662
<b>Christa M</b> 21521 43rd Ave .....	252-9115
<b>Christal L</b> 10853 340th St Avon (SR) .....	363-5044
<b>Crysal K</b> 1520 Sherburne Dr #109 (SO) .....	203-1175
<b>Diana L</b> 822 4th St S Sauk Rapids (SR) .....	259-2926
<b>Danielle M</b> 108 5th St SW Bemis Hall (SO) .....	255-2663
<b>Diane C</b> 140 W Werring Ave Agoston (GR) .....	288-2296
<b>Drew A</b> SBH (FR) .....	308-2735
<b>Edward L</b> 1040 145th Ave SE Kerkhoven (SO) .....	
<b>Elizabeth A</b> 1713 8th Ave SE (SO) .....	253-3563
<b>Gerald B</b> 29761 156th Ave St Joseph (SO) .....	
<b>Jacob E</b>	
300 Oakview Terrace Blvd Waconia (SO) .....	952-442-5269
<b>Jacob R</b> 803 Halliday Rd (SR) .....	259-6106
<b>Jacqueline K</b> 29482 Co Rd 121 St Joseph (GR) .....	363-4447
<b>Jessica L</b> SBH (SO) .....	308-3694
<b>Joseph C</b> Sth (FR) .....	308-3348
<b>Julie A</b> 430 Miesker Ave N Walkie (PD) .....	784-2568
<b>Katherine K</b> 819 5th St SW Andover (JR) .....	612-532-0772
<b>Keith R</b> 1100 38th Ave SE (SR) .....	253-7108
<b>Kelli R</b> Hth (JR) .....	308-4535
<b>Kelly J</b>	
452 13th Ave S Apt #1 Sauk Rapids (SR) .....	267-2387
<b>Kristie L</b> 17502 Only Rd 160 Cold Spring (SR) .....	685-4088
<b>Kyle B</b> 72 S 8th St Cambridge (SO) .....	
<b>Laura L</b> 397 3rd St (SR) .....	255-3353
<b>Lindsay R</b> 716 128th Ave Blaine (JR) .....	203-1645
<b>Lisa M</b> SCSU 3010 Benton Hall (JR) .....	255-3353
<b>Mark E</b> PO Box 193 Avon (FR) .....	420-1000
<b>Matthew J</b> 2040 N 14th St (SR) .....	252-9560
<b>Michael G</b> PO Box 114 Alexandria (SR) .....	762-9055
<b>Randy A</b>	
1400 Laurel Ave #1108 Minneapolis (SP) .....	612-760-3869
<b>Riann O</b> 231 Grand Oaks Dr N Baxter (JR) .....	
<b>Sarah A</b> 732 15th Ave S (JR) .....	612-812-4021
<b>William C</b>	
2832 Oakland A 618 Oakland Cr .....	
Duluth (SO) .....	218-788-1604
<b>William T</b> 511 54th Ave N Apt 1 (SR) .....	
<b>MEYER-RUUD Jesse S</b>	
2511 Clearwater Rd Apt 102 (JR) .....	230-1587
<b>MEYERHOFER John R</b> 1536 36th St S (PD) .....	230-7714
<b>Matthew R</b> 619 5th St SE (SR) .....	253-7108
<b>MEYERS Nicholas A</b> HOH (FR) .....	308-3349
<b>MICALONE George A</b>	
1710 Michigan Ave SE Apt 6 (GR) .....	230-3750
<b>MICHAEL Kassandra M</b>	
Apt 29 2060 15th St N .....	229-9256
<b>Michael Daniel W</b> 1725 8th Ave S (PD) .....	654-8640
<b>MICHAEL David M</b>	
1525 19th Ave SE Apt#5 (SR) .....	260-8449
<b>Kathryn M</b> 206 11th St N Sartell (FR) .....	253-7295
<b>Steven L</b>	
11145 Tall Pines Way Sandy (GS) .....	801-403-5830
<b>MICHALSON Ross E</b>	
Samuel 417 11th St Willmar (GR) .....	222-2095
<b>MACHAUD Troy D</b> CSH (SO) .....	308-4450
<b>MICHAEL Kelly N</b> SVS (SR) .....	308-0182
<b>MICHELS Darin J</b> 870 7th St Dawson (JR) .....	789-2651
<b>Randi J</b> 23534 Aspen Dr Rogers (GR) .....	763-428-7781
<b>MICHELIN William C</b>	
1227 Quaker Circle Bloomington (JR) .....	952-884-5976
<b>MICHWAKE Asuka LH (SO)</b> .....	308-1244
<b>MICKELSEN Wade A</b> 2709 Pioneer Lane (SO) .....	253-1937
<b>MICKELSON Eric M</b> 312 12th St Menomonie (SR) .....	
<b>Marin L</b> HOH (FR) .....	308-3337
<b>Mark L</b> HOH (SO) .....	308-3812
<b>MIDAS Julie A</b> 1820 3rd St SE St Cloud (GR) .....	259-1640
<b>MIDDENDORF Anthony D</b>	
30R31 440th St Melrose (SO) .....	256-7171
<b>Katie R</b> 827 9th Ave S #2 (JR) .....	761-6903
<b>MIDDLEMAN Justin J</b>	
Hall 0424 SCSU (FR) .....	651-307-3555
<b>Kyle N</b> 1106 Innsbrook Lane Buffalo (SP) .....	763-684-3999
<b>MIDTHUN Zakary L</b> 1924 7th St N Sartell (SO) .....	230-6655
<b>MIELKE Darcy R</b>	
63406 Shorewood Dr Box 233 Avon .....	356-7818
<b>Mieske David A</b> 410 14th St SW Medford (FR) .....	507-455-2068
<b>MIES Kevin J</b> 744 8th St N Sauk Rapids (SR) .....	255-5332
<b>MIIETUNEN Allison K</b> SMH (FR) .....	308-4351
<b>MIETZ Layne A</b> 414 1707 16th St SE (SR) .....	259-1602
<b>MIFEK Jeffrey G</b>	
15425 Garming Ave SW Monticello (SR) .....	612-481-8743
<b>MILHELICH Christian B</b> 711 6th Ave (JR) .....	230-5513
<b>MILHUBAVER Greg J</b> 174 Litchfield Ave S Litchfield (JR) .....	
<b>MILKAWECH Jamie M</b> SBH (FR) .....	308-3451
<b>MIKES Joseph L</b> 1027 1526 9th Ave S (JR) .....	761-2472
<b>Katja L</b> 1017 17th Ave W Walker (SR) .....	
<b>MIKELSON Benjamin D</b> 111 11th Ave S S St Paul (SO) .....	
<b>MIKKELSEN Brent R</b> Sth (FR) .....	308-3495
<b>MIKKELSON Beth A</b> Bth (SO) .....	308-3353
<b>MIKLE Allison J</b> 1347 Cottonwood Rd (SO) .....	259-5461

<b>MIKLUCH Lukasz A</b> HOH (FR) .....	308-3371
<b>MIKOLCHAK Lisa</b> 2300 Royal Oaks Rd (SP) .....	229-3829
<b>MIKOLZ Jennifer M</b>	
1100 Broadway, CO Sauk Rapids (GR) .....	656-5939
<b>MILACHKA Jessica L</b> 1526 9th Ave S #201 (SO) .....	
<b>MILAZZO Nicole M</b>	
SCSU 126 Mitchell Hall (JR) .....	255-2754
<b>MILBRATH Kate E</b>	
1213 4th St NE Waseca (SR) .....	507-835-8254
<b>MILCHESKY Michael T</b>	
607 10th St SE Apt #308 (SR) .....	529-0946
<b>MILES Kristina M</b> 15483 Linnett St NW Andover (SO) .....	
<b>Vincent D</b> SBH (FR) .....	308-2826
<b>William M</b> 5556 Xenex Ave N Crystal (SR) .....	763-229-0841
<b>MILLATHE Udenia S</b>	
1610 8th Michigan Ave SE (SR) .....	253-8426
<b>MILLER Kristin A</b> HOH (SO) .....	308-3492
<b>Adrienne N</b> 2470 Shovel .....	308-3660
<b>Alison E</b> Apt 303 1111 7th Ave S (JR) .....	507-323-4680
<b>Amy A</b> 7476 9th St SE Buffalo (FR) .....	763-477-4853
<b>William L</b> 812 Holes Hall SCSU (FR) .....	255-3533
<b>Amy V</b> 35402 Axted Rd Moley (SR) .....	
<b>Whittier Court Northfield (FR)</b> .....	507-645-6951
<b>Anna M</b> 815 Leroy St (SO) .....	253-0980
<b>Autumn K</b> 381 5th Ave S #3 (SR) .....	
<b>Benjamin C</b>	
505 Oakland Ave Janesville (FR) .....	608-755-0947
<b>Benjamin M</b> 907 2nd Ave SE Steeple Eye (SR) .....	251-7581
<b>Benjamin J</b>	
3550 W St German St Apt 204 (SO) .....	229-7595
<b>Betsy J</b>	
4855 334th Lane NE Cambridge (GS) .....	612-689-1755
<b>Brenda R</b> 11 6th Ave N Apt 214 (SR) .....	
<b>Brenda R</b> 8847 Douglas Court N Brooklyn Park (JR) .....	
<b>Calvin J</b> 918 Kilian Blvd SE (PS) .....	203-8572
<b>Cassandra J</b> 970 Daily Rd Hudson (FR) .....	715-381-5516
<b>Chad D</b> CSH (GR) .....	308-4424
<b>Chadwick W</b> 325 14th Ave SE Apt 306 (JR) .....	230-2038
<b>Clinton D</b> SBH (FR) .....	308-2836
<b>Cynthia A</b> HOH (FR) .....	308-3663
<b>Denise J</b> Sth (FR) .....	308-3360
<b>Derek G</b> 609 Sherburne Hall (SO) .....	
<b>Derek P</b> 410 14th St S River Ridge 101 (SO) .....	493-8882
<b>Donna C</b> 721 E St German (SP) .....	309-9934
<b>Doreen M</b> 811 7th St S #305 Waite Park (GS) .....	
<b>Eleanor L</b>	
4820 28th Ave S Minneapolis (GR) .....	612-724-1037
<b>Elsa H</b> 1420 125th St N (FR) .....	230-3426
<b>Eric J</b> 285 Janne Ave Eden Valley (SO) .....	453-5925
<b>Erin E</b> #310 10 15th Ave N Waite Park (GR) .....	252-0629
<b>Heldi A</b> Sth (FR) .....	308-3473
<b>Jacobs J</b> 810 4th Ave Dr #13 Princeton (FR) .....	
<b>James T</b> 3225 Maine Prairie Rd #21 (JR) .....	493-8085
<b>Jason M</b> 815 4th Ave N Sauk Rapids (GR) .....	602-7507
<b>Jennifer A</b> 224 Riverside Dr NE (JR) .....	654-8230
<b>Jennifer L</b> #9 1815 15th Ave SE (GR) .....	656-0299
<b>Jennifer S</b> SBH (ST) Atkins St Paul (SO) .....	651-488-1355
<b>Jessie W</b> 218 6th St SE Sauk Rapids (SR) .....	255-5161
<b>Jessica M</b> 1620 N 1st (FR) .....	308-3744
<b>John D</b> 4305 Fountains Lane Plymouth (SO) .....	763-557-6429
<b>Jolene K</b> 624 13th St S Apt 103 (SR) .....	259-8248
<b>Jonathan P</b> Sth (	

<b>MILLER Theresa A</b> 3467 N 14th St (FR) 763-232-9523 <b>Thomas M</b> PO Box 155 Maple Lake (SR) 558-9105	<b>MOE Shawn L</b> 827 3rd St N Sartell (SR) 654-8554 <b>Stephanie B</b> 12722 120th Ave Milaca (JR) 3683-3588 <b>Tiffany A</b> 1707 16th St SE (JR) 230-1867 <b>Travis A</b> 60 15th Ave N Apt 101 Waite Park (SR) 266-2867 <b>Valerie A</b> 23766 75th Ave Dassel (JR) 275-2161	<b>MOORE Brian W</b> 914 6th Ave S (SR) 612-532-2959 <b>Christina M</b> 22806 City Fld S Big Lake (SR) 612-263-2710 <b>Michael D</b> 2111 11th St N Cold Spring (FR) 685-3812	<b>MOELLER Chad R</b> SVN (JR) 308-0192 <b>Cole D</b> 20747 Woodbine Rd Clearwater (SO) 558-8084 <b>Diann C</b> PO Box 1678 (JR) 763-262-4494 <b>Kimberly S</b> 3125 Maine Prairie Rd Apt 106 (GR) 229-8709 <b>Lisa M</b> 1917 14th St S (SO) 259-4355 <b>Stephen D</b> 408 Harrison St Anoka (JR) 763-208-2468	<b>MORALEZ Meliah F</b> 306 3rd Ave NE Waite Park (FR) 255-8873 <b>MORAN Christopher R</b> 22659 Hooper In The Day Dr Nisswa (SR) 218-963-3378 <b>Eric M</b> 435 5th Ave SE Apt 1 (SO) 230-3218 <b>Michael D</b> 2825 Hemingway Ave S 651-458-1639 <b>Theresa M</b> 21301 Highway 371 Little Falls (SR) 360-4548	<b>MOENEN Ashley M</b> SMH (FR) 308-4625 <b>Dana M</b> 413 Holes Hall (SO) 255-2401 <b>David L</b> 355 2nd Ave S #2 Moorhead (SR) 218-331-0028 <b>Kara A</b> 1903 A Benton Hall (JR) 255-2491 <b>Kara D</b> 1518 9th Ave S #203 (SO) 251-0495 <b>Kirsten R</b> 832 211 9th Ave S (SR) 240-2268 <b>Lacey Z</b> SMH (SR) 306-3721 <b>Timothy E</b> Apt 200 2nd Ave N (JR) 685-7430 <b>Victor A</b> 19499 121st Ave Kimball (JR) 230-5609	<b>MORSE Brian W</b> 914 6th Ave S (SR) 612-532-2959 <b>MOFFAT Garner E</b> 324 7th Ave S #101 (SO) 229-2534 <b>MOJTEJ Justin R</b> 1420 15th Ave SE (SR) 229-0586 <b>MOGARD Steven M</b> 304 Highway 7 E Hutchinson (SR) 587-8445 <b>MOHAMED Abdi A</b> 710 14th St S #14 (FR) 529-8285 <b>Hamda M</b> 875 15th Ave SE Apt #19 (FR) 220-7597 <b>Mustafa A</b> 1310 15th St N (SR) 493-7238 <b>Yusuf S</b> 700 14th St S Apt #12 (JR) 612-281-9951	<b>MORRELL Melissa A</b> 817 6th Ave SE 654-1670 <b>MORGAN Brian M</b> 621 Ontario St Minneapolis (SO) 612-578-4714 <b>Jason R</b> 463 4th St SW Blooming Prairie (SO) 507-583-7393 <b>Lindsay J</b> SMH (FR) 308-2600 <b>Mindy S</b> 538 18th Ave S St Paul (SP) 651-455-2663 <b>Randi M</b> 8923 NW 86th St Morrisville (SO) 507-685-2147 <b>MORGEL Roger A</b> (SO) 308-3847 <b>MORIARTY Michael T</b> 405 14th Ave SE Apt 17 (SR) 230-3814 <b>MORIYA Fumitake</b> 822 7th Ave S Apt 208 (SR) 308-3471 <b>MORK Brian J</b> 1013 Borgert Ave N (SR) 230-7904 <b>Kristina M</b> 303 Roosevelt Rd (SR) 230-7904 <b>MORKEN-HOHL Kristine S</b> 707 7th Ave S #101 Cambridge (SO) 763-221-2475 <b>MORRELL Gina L</b> 201 7th Ave S #5 (JR) 230-2330 <b>MORRI Anthony L</b> 3719 Centerline Rd Vadnais Heights (SO) 651-438-3458	<b>MORRIS Abberly L</b> 2609 Goettgens Ave Apt 101 (SR) 229-5609 <b>Ashley M</b> HCH (FR) 308-3454 <b>Lindsey R</b> SMH (FR) 308-4678 <b>MORRISON Rachelle L</b> 8008 Morgan Circle Brooklyn Park (SR) 763-443-0247 <b>MORROW Jessica L</b> 2015 15th Ave S #11 (SR) 651-438-3458 <b>MORSE Emma L</b> HCH (FR) 308-3513 <b>Samuel F</b> 200 Madison St #104 Anoka (JR) 763-422-1541 <b>MORSETH Matthew R</b> Apt 1 305 6th Ave S (JR) 230-6345 <b>MORTEL Ariana L</b> 1501 7th Ave S Apt 204 (JR) 309-1300 <b>Melissa A</b> 619 6th Ave S (JR) 493-1547 <b>MORTESEN Wade C</b> 1518 16th St SE Apt 2 (SR) 250-2393 <b>MORTEZAEZ Darius</b> 106 E Kjelbergs Court Monticello (SO) 656-5637 <b>Daniel S</b> 607 8th Ave S (SO) 230-5987 <b>Shaundra R</b> #207 1300 W Madison Lake Dr Plymouth (JR) 763-443-0247	<b>MOSCA Steven A</b> 330 30th Ave SE (SR) 203-1828 <b>MOSCHY Calvin W</b> 500 W Seaman Apt 108 (JR) 291-4084 <b>MOSCHO Tracy D</b> 27348 Go Rd 129 Melrose (JR) 987-3290 <b>MOSER Christina M</b> 10759 Greenfield Rd Greenfield (SP) 763-498-8141 <b>Jessie R</b> 26712 Freeport Ave Wyoming (SR) 845-4458 <b>Rachel E</b> 34062 County Rd 10 Albany (JR) 845-4458 <b>MOSEBACH Heather L</b> 355 Cleveland Ave Apt B St Paul (GR) 612-698-3156 <b>Matthew S</b> HCH (FR) 308-2323 <b>MOSSET Easterline M</b> 830 3rd St N E # 102 (SO) 253-4305 <b>MOSHER Ashley J</b> HCH (FR) 308-2322 <b>MOTLEY Catherine A</b> 500 W Seaman S Buonnesville (SP) 952-432-9137 <b>MOSKAL Kristina B</b> 1111 7th Ave S Apt 206 (SO) 612-423-0368 <b>MOSLEY Ryan C</b> 6710 Hopt Rd Chanhassen (JR) 952-380-4905 <b>MOSSOLL Ahmed K</b> 1624 16th St SE Apt 4 (SR) 651-438-3458 <b>MOTLEY Catherine A</b> 500 W Seaman S Buonnesville (SP) 952-432-9137 <b>MOTSCHKE Amanda J</b> 8305 Hwy 95 NE Sauk Rapids (FR) 251-6078 <b>Lisa N</b> 8305 Hwy 95 NE Sauk Rapids (SP) 251-6078 <b>MOTTER Patrick K</b> 1111 7th Ave S Cold Spring (SR) 685-4289 <b>MOTZ Abbey M</b> SMH (FR) 308-2866 <b>MOTZKO Anisha J</b> 310 Common St SE Watertown (FR) 308-5452 <b>Jessica L</b> 1635 102nd St SE Delano (SR) 952-457-8407 <b>Jill M</b> SVN (SR) 308-5452 <b>Nicole R</b> HCH (SR) 308-3769 <b>MOURA Carlos K</b> 1500 E Hwy 23 #25 (SR) 251-1710 <b>Kong M</b> 825 14th St S Apt 10B (SO) 259-7270 <b>Loe</b> 825 14th St S Apt 107 (SR) 259-7270 <b>MOUDRY Catherine L</b> 745 Onyx Ave W Kandiyohi (GR) 382-8544 <b>MOURA Carlos K</b> 1500 E Hwy 23 #25 (SR) 251-1710 <b>Melinda M</b> 8775 Pine Rd NE Fergus Falls (SR) 387-2452 <b>Nicole M</b> 11546 103rd Ave NE Foley (JR) 387-3274 <b>Nicole M</b> 1451 3rd St SE Apt 304b (SR) 763-439-8555 <b>MOURVICH Jason K</b> Bin (SO) 308-3536 <b>MOURA Carlos K</b> 1500 E Hwy 23 #25 (SR) 229-1312 <b>MOURA Carlos K</b> Bin (SO) 308-3890 <b>MRDENOVICH Brooke C</b> 817 6th Ave S #204 (SR) 229-7400 <b>MRKVICKA Thomas J</b> 1009 6th Ave S Apt # 204 (FR) 230-8067
---	---	---	--	--	--	---	--	---	---



<b>NELSON Reed S</b> 500 Bucher Ave Shoreview (GR) <b>656-5402</b>	<b>NGUYEN Hao Q</b> 835 33rd Ave N (SO) <b>259-7950</b>	<b>NORBERT J</b> 8th (FR) <b>308-3528</b>
<b>Robyn E</b> Apt 16 1815 15th Ave SE (SR) <b>308-3647</b>	<b>Huang Q</b> 575 7th St # 202 (SR) <b>493-9344</b>	<b>NOLL Brian K</b> HOH (FR) <b>308-3589</b>
<b>Ryan M</b> SBH (FR) <b>308-3647</b>	<b>Jadilyn-Ngoc B</b> 808 7th Ave S (SR) <b>761-1192</b>	<b>NOLL Amy M</b> Apt #306 310 8th Ave S (SR) <b>229-5280</b>
<b>Sara L</b> 13575 Prairie Rd Becker (JR) <b>333-3992</b>	<b>John D</b> 7th St # 1815 5th Ave SE (FR) <b>309-6609</b>	<b>NORK Aaron W</b> Eastern Star Loop Sauk Rapids (FR) <b>654-6034</b>
<b>Sara M</b> 8660 Gifford Ave NE Monticello (SR) <b>612-295-4780</b>	<b>Linn T</b> 1400 14th St NW (SO) <b>309-6609</b>	<b>NORA Kristie N</b> 1518 18th St SE Apt 8 (FR) <b>612-414-8335</b>
<b>Sara M</b> 1609 7th St SE Apt 109 (GR) <b>761-3338</b>	<b>Linh H</b> # 11 1815 5th Ave SE (FR) <b>309-6609</b>	<b>NORBERG Dana R</b> 1209 Knickerbocker Ct Sartell (FR) <b>308-4356</b>
<b>Scott L</b> CSH (FR) <b>308-4467</b>	<b>Mal PO</b> Box 31 (SR) <b>605-228-0012</b>	<b>Nickolas D</b> SMH (FR) <b>679-4359</b>
<b>Shannon R</b> Unit 2 313 7th St W Monticello (SO) <b>763-295-4745</b>	<b>Michael J</b> 727 7th Ave S (SO) <b>308-2170</b>	<b>Wyatt W</b> 1221 Highway 65 Brahm (FR) <b>255-2392</b>
<b>Shawn K</b> 12890 73rd Place N Maple Grove (SO) <b>308-3426</b>	<b>Nganha T</b> MH (GR) <b>308-2170</b>	<b>Wyatt J</b> James M SCSU 2302b Benton Hall (SO) <b>255-2392</b>
<b>Stephanie M</b> SBH (FR) <b>308-3426</b>	<b>Ngoc N</b> LH (FR) <b>308-1227</b>	<b>Mary A</b> 622 Westwinds Hill SCSU (SR) <b>308-4435</b>
<b>Susan A</b> 8295 Timber Lane Lake Shore (GR) <b>218-963-9777</b>	<b>Quang X</b> Meadows Dr Apt 102 Waite Park (SO) <b>252-7067</b>	<b>NORCUTT Amber J</b> 627 5th Ave S Apt 101 (SR) <b>654-8926</b>
<b>Susan A</b> 1233 7th St #302e Waite Park (JR) <b>612-309-5232</b>	<b>Tho H</b> 1205 Maine Prairie Rd Apt 307 (SO) <b>240-8901</b>	<b>Heather J</b> 1510 9th Ave S Apt 104 (SR) <b>308-4382</b>
<b>Tara A</b> 2937 9th Lane Anoka (GR) <b>763-712-5690</b>	<b>Tran T</b> 5875 Sandy Dr (FR) <b>308-4518</b>	<b>NORD Kelly L</b> SMH (SO) <b>308-4382</b>
<b>Teresa M</b> 2011 Duffield Ave NW Monticello (FR) <b>763-878-1441</b>	<b>NHIM Heang</b> High (SO) <b>308-2402</b>	<b>NORDAUNE Trisha A</b> 1240 9th St SE Apt 10 (GR) <b>612-327-2751</b>
<b>Todd A</b> 1010 6th Ave S Apt #301 (JR) <b>230-6203</b>	<b>NICCHETTA Michael P</b> MH (FR) <b>420-1710</b>	<b>NORBERG Nathaniel C</b> CSH (SO) <b>308-4444</b>
<b>Troy M</b> 1129 N 29th Ave (JR) <b>763-531-2034</b>	<b>NICHOLS Alicia B</b> 2242 27th St SE Apt 213 (SO) <b>420-1710</b>	<b>NORDEY Brett R</b> Route 1 Box 107 Sacred Heart (JR) <b>765-2278</b>
<b>Tyler J</b> 205 Holes Hall SCSU (FR) <b>743-3390</b>	<b>Diana M</b> 10861 Lancaster Lane Maple Grove (SR) <b>763-531-2034</b>	<b>Kristoffer B</b> 5065 103rd Ave NW Milan (JR) <b>793-6644</b>
<b>Wendy S</b> 10780 30th St Clear Lake (SR) <b>251-2390</b>	<b>Kimberly W</b> K413 Shoemaker Hall SCSU (SO) <b>308-4435</b>	<b>Laura A</b> 700 Birch St Lambert (GR) <b>507-752-7878</b>
<b>Wes B</b> 388 3rd Ave S (JR) <b>308-4643</b>	<b>Sheryl A</b> 2130 54th St NW Buffalo (PO) <b>308-4435</b>	<b>Krista C</b> 707 2nd St S4 Holloway (SO) <b>507-352-7878</b>
<b>Wesley D</b> 1522 Westwinds Hill SCSU (SR) <b>308-2361</b>	<b>Thomas X</b> 4175 Old Hwy 10 Arden Hills (FR) <b>651-633-3531</b>	<b>NORDGREN Justine A</b> MH (FR) <b>308-2822</b>
<b>NELVIK Brenna E</b> HOH (FR) <b>308-2361</b>	<b>Todd M</b> MH (SO) <b>308-4435</b>	<b>NORDIN Laura M</b> 3010 Kimberly Ln Plymouth (JR) <b>763-476-4905</b>
<b>NEMEC Nicole L</b> 1301 15th St NE Apt 311 Sauk Rapids (SR) <b>230-5240</b>	<b>Todd R</b> 3201 14th St N Apt 315 (SO) <b>229-8778</b>	<b>NORDMAN Christopher M</b> 9552 290th St (SO) <b>363-8385</b>
<b>NEMMERS Jordan J</b> SCSU 27 Mitchell Hall (SO) <b>255-3884</b>	<b>NICHOLSON Matthew N</b> 529 9th Ave S Apt 101 (SR) <b>252-2840</b>	<b>Norman S</b> 1540 9th St SE (SO) <b>308-4440</b>
<b>NEPA Maheswari</b> 1252 E St German St Apt 306 (SR) <b>230-6172</b>	<b>NICKEL Amanda J</b> 419 4th St S Apt 2b 2b St Cloud (SR) <b>520-230-5399</b>	<b>NORDSTROM Ellen L</b> SBH (FR) <b>308-3618</b>
<b>Ramesh Apt #204</b> 1252 E St German St (GR) <b>420-0175</b>	<b>NICKLAS Jaime M</b> (GR) <b>308-3692</b>	<b>Matthew J</b> 1011 5th Ave S Apt 201 (SO) <b>612-840-4876</b>
<b>NERE Andrew T</b> SMH (FR) <b>308-4643</b>	<b>NICKO Jason S</b> 14358 Waco St NW Ramsey (SO) <b>308-3692</b>	<b>NORDVIK Linda S</b> PO Box 281 117 N Cedar St Royalton (SR) <b>229-0760</b>
<b>NERESON Leif L</b> 38415 Heather St NW Andover (SR) <b>612-422-0682</b>	<b>NICOL Leah S</b> SBH (SO) <b>253-5914</b>	<b>NORELL Andrew G</b> 10641 Goldenrod St Coon Rapids (JR) <b>612-757-2043</b>
<b>NERISSON Kristin A</b> SM (FR) <b>308-3648</b>	<b>NIEB Andrew C</b> 6th Ave S (SR) <b>308-2762</b>	<b>David P</b> 809 Goldenrod St NW Coon Rapids (JR) <b>612-757-2043</b>
<b>NERUD Andrew C</b> SBH (FR) <b>308-3648</b>	<b>NIEDERKRUGER Rebecca L</b> MH (SO) <b>308-2762</b>	<b>NOREN Keili E</b> 224 3rd St S Apt 306a Waite Park (JR) <b>229-0760</b>
<b>NESEBITT Nolan J</b> SMH (SR) <b>308-4643</b>	<b>NIEDZIELSKI Anne M</b> 5842 80th Ave NE Foley (JR) <b>387-2437</b>	<b>NORHEIM Jesse T</b> 2022 Drake St NW Coon Rapids (SR) <b>763-757-6959</b>
<b>NESIUS Laurie A</b> 2577 75th Ave NE Sauk Rapids (GR) <b>968-4738</b>	<b>Kristi K</b> 136 35th Ave N (SR) <b>230-7868</b>	<b>NORTH David A</b> 119 W Main Melrose (SY) <b>256-3111</b>
<b>NESS Adam K</b> SBH (SR) <b>308-3749</b>	<b>NIEHAUS Joseph J</b> 14026 115th Ave Osakis (FR) <b>260-5045</b>	<b>NORMAN Aron K</b> 600 Brookwood Lane Sartell (FR) <b>269-8050</b>
<b>NESS Ashley D</b> 1928 Prairie Rose Lane (FR) <b>203-0690</b>	<b>NIEDEL Amy J</b> 2099 375th Ave Melrose (JR) <b>260-5045</b>	<b>Kari B</b> 8th (SR) <b>308-3350</b>
<b>Audra L</b> 514 Oak St Spring Valley (FR) <b>715-778-4269</b>	<b>NIELAND James L</b> 2101 10th St SW Austin (JR) <b>507-433-6803</b>	<b>Rachel D</b> 1819 Sandhurst Court Apt 314 (SR) <b>651-253-8935</b>
<b>Brend D</b> 103 N Maple Ave Dalton (SR) <b>218-589-8994</b>	<b>Jessica A</b> 203 Lowell Lane Sartell (SO) <b>654-9215</b>	<b>NORMAN Kristin R</b> MH (FR) <b>308-2850</b>
<b>Erica L</b> 8th (JR) <b>308-3550</b>	<b>NIELSEN Lindsey R</b> 9636 53rd St N Lake Elmo (FR) <b>651-777-0312</b>	<b>Michelle M</b> 1511 8th Ave S (JR) <b>240-1940</b>
<b>Jennifer L</b> 314 9th Ave SE St Joseph (JR) <b>259-6018</b>	<b>Nieske Steve D</b> 720 Starlight Dr Sartell (GS) <b>203-3644</b>	<b>NORBOHM Lisa L</b> 8913 Windsor Terrace Brooklyn Park (SO) <b>763-493-3376</b>
<b>Jenna B</b> 822 Westwinds Hill SCSU (SR) <b>308-4435</b>	<b>Sarah M</b> SBH (SR) <b>308-3607</b>	<b>NORRIS Charles R</b> 424 6th Ave S (FR) <b>952-239-0105</b>
<b>Mitchell A</b> 20053 215th Ave Big Lake (FR) <b>259-7612</b>	<b>Tracy J</b> 632 Briant Dr Sartell (SR) <b>282-6587</b>	<b>NORTH Lindsey N</b> 601 7th Ave #204 (SO) <b>612-701-7100</b>
<b>NESSETT Carly B</b> 410 14th St S Apt 202 (JR) <b>259-7612</b>	<b>NIEMAN Danielle T</b> SMH (FR) <b>308-3607</b>	<b>NORTENSCOLD Adam C</b> 1198 Dillon Ave NW Buffalo (FR) <b>224-8868</b>
<b>NESSTENGER Marley T</b> 817 Clark Place (GR) <b>251-7977</b>	<b>NIEMELA Lawrence D</b> 515 3rd St W Coakato (JR) <b>286-5678</b>	<b>Norton Hannah K</b> HOH (FR) <b>224-2363</b>
<b>NESWOLD Kyle D</b> HOH (FR) <b>308-3937</b>	<b>Luke A</b> 180 Pleasant Ave Coakato (SO) <b>286-5678</b>	<b>Marie J</b> 803 Grove Ave Montevideo (SR) <b>269-6757</b>
<b>NETERVAL Bonnie R</b> 266 3rd Ave NE Apt 108 Buffalo (SR) <b>763-684-0862</b>	<b>Michelle A</b> 202 7th St SE Coakato (JR) <b>286-5366</b>	<b>Robert J</b> 8th (FR) <b>308-3356</b>
<b>NETKA Bonnie R</b> 11720 53rd Ave N Plymouth (SR) <b>763-559-3178</b>	<b>Samuel N</b> PO Box 522 175 1st St SE Coakato (JR) <b>286-5366</b>	<b>ROBERTA STEVE R</b> SCSU 907 Holms Hall (JR) <b>308-3356</b>
<b>Netta J</b> 1818 15th Ave SE Apt 14 (SR) <b>763-227-7799</b>	<b>Niemi Joy L</b> 319 S 2nd Ave E Melrose (SR) <b>256-7134</b>	<b>NOBKA Justin J</b> SMH (SR) <b>308-3514</b>
<b>NETTER Alexia F</b> 8th (FR) <b>308-3368</b>	<b>Niemuth Casey D</b> 610e Shoemaker Hall (SO) <b>255-4530</b>	<b>NOVITSKY Lynn M</b> 11255 3rd St Becker (SR) <b>250-0361</b>
<b>NETO Kara M</b> 503 W Minnesota St Prynnesville (SR) <b>229-3823</b>	<b>Nier Alyssa K</b> Hill Hall D224 SCSU (FR) <b>255-4530</b>	<b>Novitsky Katie J</b> 548 Katie River Rd Apt 1 Bowls (SR) <b>584-6435</b>
<b>Kimberly J</b> 517 5th Ave S (SR) <b>229-3823</b>	<b>NIERSKART Niya L</b> 1220 E St German St Apt 307 (SR) <b>253-8108</b>	<b>NOWAK Peter M</b> 401 4th St S (JR) <b>656-0636</b>
<b>Michelle M</b> 1460 115th Lot 162 Rice (FR) <b>393-8745</b>	<b>NIERENHAUSEN Lisa L</b> 420 7th Ave S Apt 203 (SO) <b>230-6072</b>	<b>NOWAK Bradley J</b> 20773 Kale Dr Silver Lake (FR) <b>327-2813</b>
<b>Rebecca K</b> 510 River Ave S Sauk Rapids (JR) <b>255-2321</b>	<b>NIES Jennifer A</b> 1124 SE 12th St (GR) <b>230-6072</b>	<b>Lisa J</b> 38374 Hillshire Ave N Branch (GR) <b>651-674-7799</b>
<b>NEUBACHER Frank G</b> 8th (SR) <b>308-3357</b>	<b>Rebecca S</b> 1605 Anderson Ave Unit 1 Buffalo (GR) <b>558-2281</b>	<b>Sierra R</b> SBH (FR) <b>308-3284</b>
<b>NEUBAUER Carolyn M</b> 251-4628	<b>NIEP Andrew L</b> 300 Oak St Clearwater (SR) <b>558-2281</b>	<b>NOVARIAK Cassandra M</b> 3185 16th St SE (JR) <b>612-598-1543</b>
<b>Kyle J</b> 22 2nd St NW Star Junction (JR) <b>251-4628</b>	<b>Christopher S</b> 10903 270th St (FR) <b>558-2281</b>	<b>NOYES Katherine E</b> 1707 19th St SE Apt 13 (SR) <b>230-0361</b>
<b>Kyle P</b> 45 Woodland Dr New Elm (JR) <b>251-4628</b>	<b>Krista M</b> 300 Oak St Clearwater (FR) <b>558-2281</b>	<b>MUMMELA Jeremiah A</b> 307 NE 4th Ave (GS) <b>240-1628</b>
<b>Stephanie L</b> 1917 Circle Ct NW Sauk Rapids (SO) <b>203-9323</b>	<b>NIETFIELD Jonathan P</b> 23349 260th St Prynnesville (SR) <b>987-3054</b>	<b>Sarah K</b> 387 4th Ave NE (SR) <b>308-2428</b>
<b>NEUBERGER Ryan J</b> 812 8th Ave S (SR) <b>203-9323</b>	<b>NIEZGOCKI Kate A</b> SBH (FR) <b>308-2647</b>	<b>NICHOLLE Patricia M</b> (FR) <b>309-1514</b>
<b>NEUHANS Haylee A</b> 830 Drifwood Dr Apt 200 (SO) <b>224-2211</b>	<b>NILE Emily J</b> 407 Yorkshire Ave S Minnetonka (SR) <b>952-933-9545</b>	<b>NIETSLER Jeanine M</b> 6534 20th St N (GR) <b>253-1051</b>
<b>Jenny M</b> Apt 103 1111 7th Ave S (JR) <b>267-9795</b>	<b>NILSSON Kaara C</b> PO Box 283 Eden Valley (FR) <b>453-2228</b>	<b>Sara A</b> 1411 N 10th St (SR) <b>308-3464</b>
<b>NELSON M</b> 3025 Maine Prairie Rd #1 306 (JR) <b>492-4049</b>	<b>NIEMCHUK Sarah T</b> 1615 15th Ave SE Apt 217 (SR) <b>240-9183</b>	<b>NIX Dana J</b> 35372 295th St Aitkin (SR) <b>308-3464</b>
<b>Jeanette M</b> 607 6th Ave S #204 (SR) <b>230-3813</b>	<b>NIELERMILO</b> 822 7th Ave S Apt 203 (SR) <b>230-2715</b>	<b>Jay T</b> 2973 7th St W Coon Rapids (JR) <b>230-3541</b>
<b>Jennifer L</b> 21997 157th St Big Lake (FR) <b>230-3436</b>	<b>NIERER Amy D</b> 4705 Marston Dr Minnetonka (GR) <b>952-933-9545</b>	<b>Jennifer L</b> 11314 bis St NW Coon Rapids (SO) <b>230-3541</b>
<b>NEUMUELLER Matthew J</b> 1610 7th Ave S (SR) <b>230-5436</b>	<b>NILSSON Kaara C</b> PO Box 283 Eden Valley (FR) <b>453-2228</b>	<b>NIXON Inta M</b> 2012 115th Ave Princeton (JR) <b>230-3541</b>
<b>Neira</b> 1615 16th Ave SE Apt 306 (SO) <b>529-8561</b>	<b>NIEMCHUK Sarah T</b> 1615 15th Ave SE Apt 217 (SR) <b>240-9183</b>	<b>NIXON Nick John M</b> SCSU 820 Stearns Hall (JR) <b>255-3548</b>
<b>NELSON Kevin R</b> 785 E 17th Ave S Apt 100 (FR) <b>763-234-6304</b>	<b>NIELERMILO</b> 822 7th Ave S Apt 203 (SR) <b>230-2715</b>	<b>NJAU Redempta P</b> 503 15th Ave SE Apt 314 (SR) <b>230-6238</b>
<b>Tapas</b> 1811 15th Ave S E Apartment N 9 (FR) <b>763-234-6304</b>	<b>NISHIZAKI Takara N</b> LH (FR) <b>309-1514</b>	<b>NOAH Adam T</b> 24074 Cherry Hill Rd Detroit Lakes (JR) <b>218-847-7493</b>
<b>NEVALA Nate C</b> 1120 9th Ave S (SO) <b>763-234-6304</b>	<b>NIETSLER Jeanine M</b> 6534 20th St N (GR) <b>253-1051</b>	<b>NOBBS Danielle E</b> 146 Jerry Lindberg Dr Monticello (SR) <b>612-295-2850</b>
<b>NEVILLE Benjamin E</b> 3125 Maine Prairie Rd #107 (SR) <b>612-423-1722</b>	<b>Sara A</b> 1411 N 10th St (SR) <b>308-3464</b>	<b>NOLAN Amy S</b> 720 Starlight Dr Sartell (GR) <b>203-3644</b>
<b>NEVILLE Trent P</b> 308-3668	<b>NITCHE Christopher W</b> SMH (FR) <b>308-3464</b>	<b>NOLBY Joshua J</b> 13018 Buchanan St Blaine (JR) <b>230-1595</b>
<b>NEVITT Teresa P</b> 20075 Priest Point Rd Glenwood (SR) <b>230-6477</b>	<b>NIX Denia J</b> 35372 295th St Aitkin (SR) <b>308-3464</b>	<b>NOLD Darnay L</b> 428 8th Ave S (JR) <b>230-1595</b>
<b>NEWBANK Mack C</b> 820 E Calle Del Norte Chandler (FR) <b>255-3548</b>	<b>Jay T</b> 2973 7th St W Coon Rapids (JR) <b>230-3541</b>	<b>NOLL Carrie L</b> 428 8th Ave S (SO) <b>230-1595</b>
<b>NEWBOLD Tiffany S</b> 4117 Edinboro Terrace Brooklyn Park (SO) <b>763-424-1207</b>	<b>Jennifer L</b> 11314 bis St NW Coon Rapids (SO) <b>230-3541</b>	<b>NOLL Damian J</b> 10793 161st Circle Elk River (FR) <b>763-441-5549</b>
<b>NEWMAN Kevin S</b> 1423 7th St S Apt 202 Waite Park (SR) <b>612-701-9134</b>	<b>NIXON Inta M</b> 2012 115th Ave Princeton (JR) <b>230-3541</b>	
<b>NEWLAND Shance W</b> 16840 21st Ave Big Lake (SR) <b>651-674-7799</b>	<b>NIXON Nick John M</b> SCSU 820 Stearns Hall (JR) <b>255-3548</b>	
<b>NEWLANDER Sara E</b> 4406 Shoemaker Hall SCSU (SO) <b>308-4435</b>	<b>NJAU Redempta P</b> 503 15th Ave SE Apt 314 (SR) <b>230-6238</b>	
<b>NEWLING Amanda J</b> 4117 Edinboro Terrace Brooklyn Park (SO) <b>763-424-1207</b>	<b>NOAH Adam T</b> 24074 Cherry Hill Rd Detroit Lakes (JR) <b>218-847-7493</b>	
<b>NEWLIN Heidi G</b> 202 Piams (SR) <b>605-945-1815</b>	<b>NOBBBS Danielle E</b> 146 Jerry Lindberg Dr Monticello (SR) <b>612-295-2850</b>	
<b>NEWMAN Joe</b> 1922 Elmwood Dr Royalton (SR) <b>584-6319</b>	<b>NOLBY Joshua J</b> 13018 Buchanan St Blaine (JR) <b>230-1595</b>	
<b>Joshua L</b> HOH (FR) <b>308-3476</b>	<b>NOLD Darnay L</b> 428 8th Ave S (JR) <b>230-1595</b>	
<b>Justin L</b> 916 3rd Ave NE Buffalo (JR) <b>612-682-4300</b>	<b>NOE Laura C</b> 1714 Michigan Ave Apt #6 (SR) <b>230-5398</b>	
<b>Kyle G</b> 1221 9th Ave N (GR) <b>529-8757</b>	<b>NOER Kari E</b> 1502 7th Ave S (SR) <b>259-7612</b>	
<b>NEWTON Jessica A</b> 229-2950	<b>NOERENBERG Jonathan D</b> 230-4973	
<b>NEYSSEN Jody J</b> 1315 9th Ave N Sauk Rapids (SR) <b>253-2398</b>	<b>NOFFKE Adam V</b> 500 11th St S Apt 102 (SR) <b>240-2382</b>	
<b>Megan M</b> 2079 Stearns Way (SP) <b>252-8889</b>	<b>NOHNER Jennifer T</b> 1654 County Rd 49 Cold Spring (SR) <b>685-8153</b>	
<b>NG Sim Y</b> 527 8th Ave S #304 (SR) <b>252-8889</b>	<b>NOHNER Jennifer T</b> 1654 County Rd 49 Cold Spring (SR) <b>685-8153</b>	
<b>Yee K</b> 395 5th Ave S S Apt#203 Pober#1932 (JR) <b>266-4040</b>	<b>Jessica S</b> 2227 Windsor Rd (SO) <b>259-1918</b>	
<b>NGAO Amador J</b> (SR) <b>230-6084</b>	<b>NOHREBERG Amber L</b> 1429 14th St N Apt 29 (SR) <b>229-9305</b>	
<b>NGAO Ann M</b> 345 6th Ave S (SR) <b>230-4019</b>	<b>NOLAN Michael R</b> 423 Casa Hill Hall SCSU (FR) <b>908-872-1189</b>	
<b>Jay H</b> 147 34th Ave N (FR) <b>230-2766</b>	<b>NOLBY Joshua J</b> 13018 Buchanan St Blaine (JR) <b>230-1595</b>	
<b>NGUYEN Alyssa J</b> SVS (JR) <b>308-0188</b>	<b>NOLD Darnay L</b> 428 8th Ave S (JR) <b>230-1595</b>	
<b>Blich T</b> 1485 N 12th Ave #21 (SR) <b>308-2854</b>	<b>NOLL Carrie L</b> 428 8th Ave S (SO) <b>230-1595</b>	
<b>Blich T</b> SBH (SR) <b>252-8350</b>	<b>NOLL Damian J</b> 10793 161st Circle Elk River (FR) <b>763-441-5549</b>	
<b>Chinh D</b> 3330 19th St S (SP) <b>252-8350</b>		
<b>Christina M</b> MH (FR) <b>308-3815</b>		

<b>NYGAARD Erik G</b> 602 6th Ave S (JR)	492-9069
<b>NYGAARD Seth G</b> 622 Lakeside Hall SCSU (SR)	255-0780
<b>NYHUS Derrick P</b> 23550 Castle Trail Henning (JR)	
<b>NYRENDA Chisore R</b>	
613 9th Ave S Apt #201 (SR)	203-1566
<b>Maurus V</b> 1203 7th Ave N (SP)	253-5437
<b>NYLAND DeAnn L</b> 3469 Farm St SW #3 Pillager (JR)	761-3570
<b>Jeanne E</b> 813 9th Ave S (SR)	203-5353
<b>NYQUIST Brianna M</b>	
21325 Meadow Lane Corcoran (SP)	763-420-2318
<b>NYSTEDT Aaron R</b> MH (FR)	308-2539
<b>NYSTRUM Gary R</b>	
1 Wash Mem Dr #225 (SO)	202-1607
<b>Kelly L</b>	
1212 Washington Memorial Dr Apt 225 (SR)	259-1054

## O

<b>OAKES Jennifer K</b> 811 5th Ave S Apt 3 (SO)	259-1632
<b>OBA Kohel</b> 303 6th Ave S (JR)	656-0962
<b>OBEL Riwa N</b>	
7451 Brooklyn Boulevard Brooklyn Park (SO)	
<b>OBERG Barrett D</b>	
9022 Wellington Lane Woodbury (FR)	651-730-0043
<b>OBERHOLZ Edward E</b> 5494 398th St Rice (SO)	
<b>OBERMOLL Jonathan R</b>	
32195 810th St Brewster (JR)	308-3775
<b>Travis J</b> MH (SR)	308-2596
<b>O'BRIEN Amy L</b> SMH (FR)	
<b>Jeanery J</b> 510 Kingwood Dr S Baxter (JR)	
<b>Richard R</b>	
5764 Glen Moor Circle Minnetonka (JR)	952-933-6373
<b>OBRYCKI Jenna L</b>	
820 89th Lane Coon Rapids (FR)	763-784-4575
<b>OWOCHA Benard O</b>	
818 Sheridan Ave S Minneapolis (FR)	
<b>OCARIZ Javier E</b> 5th (FR)	308-3512
<b>OCHS Michelle M</b>	
22850 Kirk Ave N Scandia (SO)	651-433-2523
<b>OCKULY Elizabeth A</b>	
3210 46th Ave N Robbinsdale (SO)	763-333-8090
<b>O'CONNOR Brian J</b> HOH (FR)	308-3408
<b>Daniel P</b> 464 13th Ave S Apt 9 Sauk Rapids (SR)	253-8357
<b>J M</b> 12094 Sunrise Island Rd Crosslake (SO)	218-692-3225
<b>Melissa L</b>	
464 13th Ave S Apt 9 Sauk Rapids (SR)	253-8357
<b>O'CONNOR Cassie L</b> 2th (SO)	308-3300
<b>OCARIZ Michael C</b> Box 451 Bernelle (SR)	653-3116
<b>O'CONNOR Jason A</b> 723 7th Ave S (SR)	654-6353
<b>Kyle A (JR)</b>	
<b>Parnell B</b>	
11510 St Francis Blvd Ramsey (SR)	612-427-5938
<b>Ryan D</b> 6487 117th St NW Maple Lake (SP)	
<b>O'CONNOR Michael G</b> 6812 Britanny Rd Edina (SO)	
<b>ODA Yoshimasa</b> 527 8th Ave S #106 (SR)	202-0795
<b>ODDEN Donita R</b> 214 4th Ave S (FR)	
<b>Jorgens J</b> 8371 State St Clear Lake (SO)	
<b>Tiffany E</b> PO Box 242 Holidoging (GR)	746-2991
<b>ODEGAARD Kall J</b> 5th (FR)	308-3544
<b>ODIN Melinda M</b>	
1831 Century Ave S #106 Mpls (JR)	612-281-6221
<b>ODENS Cheryl L</b> 1400 Washington Memorial Dr (JR)	
<b>ODERA Christopher O</b>	
1248 E Saint Germain St (FR)	230-0468
<b>O'DONNELL Allen D</b>	
8333 St N Apt 202 Sauk Rapids (JR)	492-0930
<b>Kyle P</b>	
2233 Jasmine Ave S Cottage Grove (JR)	651-459-7828
<b>Melissa A</b> HOH (FR)	308-3375
<b>Shanna L</b> SVS (SR)	308-0186
<b>Zachary J</b> Rtl 9 Box 648 Pine City (JR)	629-6459
<b>O'DONNELL Elizabeth</b>	
1230 181 Ave N Sauk Rapids (FR)	529-2215
<b>ODUMAE Oluseun A</b> SBH (FR)	308-3259
<b>ODUNBAKU Olufemi O</b> 401 14 Ave SE #22 (JR)	230-0654
<b>OEHLER Gerald J</b>	
2302 3710 W St Germain (SP)	240-6564
<b>OEHLER Stacy M</b>	
3433 Manning Ave S Altam (SR)	651-436-6597
<b>OEHLER Eric L</b> 606 7th St S Sartell (SO)	256-9144
<b>OEHLERS Bradley J</b> SMH (FR)	308-4613
<b>OEHLICH Jessica M</b> 470 55th Ave NE (SP)	255-1523
<b>OEHLIBENRUS Robyn A</b> 708 7th Ave S (SR)	230-5471
<b>OESCH Barbara J</b>	
16183 Linnean Lake Rd Avon (GR)	356-9354
<b>OERTEL Ryan R</b> 914 6th Ave S #313 (JR)	492-9393
<b>QUERTER Candice M</b>	
2279 Co Hwy 9 Tyler (SO)	507-487-5713
<b>ORTIZ David D</b> 1225 15th St N #1D (JR)	
<b>ORTIZ Joshua A</b>	
707 Louisiana Ave Adrian (SR)	507-489-2916
<b>OETH Benjamin D</b> SCSU 208 Sleams Hall (SO)	256-2416
<b>OETTEL Jonathan M</b> 330 Longview Dr (SR)	259-1478
<b>OETTLE Leah S</b> 3451 St St Joseph (JR)	
<b>O'FALLON Erin M</b> BH (SO)	308-3354
<b>Meaghan B</b> SMH (SP)	308-4304
<b>Megan P</b> Hih (FR)	308-4542
<b>O'FEE Desmond</b> 1550 E St Germain St #159 (FR)	253-5413
<b>Yvonne</b> 1550 E St Germain St Apt 169 (SR)	202-0321
<b>OGASSA Gessica E</b> 1107 1st Ave N #202 Sauk Rapids (SO)	
<b>OGLE Cassandra J</b> SMH (FR)	308-3866
<b>JASON T</b>	
202 Elm Ave P O Box 127 Wapecoy (JR)	612-658-4322
<b>OGUT Ogar O</b> 1825 15th Ave SE Apt 1 (GR)	255-0780
<b>OGUNGBANZA Zachary M</b>	
8081 14th Ave S Blomington (SR)	952-853-2291
<b>O'HARA Brandon M</b> 605 5th Ave S Apt 3 (JR)	492-0070
<b>O'HERN Jessica M</b>	
1690 Jessie St Maplewood (SR)	651-793-6220
<b>OH Jennifer L</b> 711 Park Ave William (SR)	
<b>OHNDICH Christopher R</b> 727 9th Ave S (SR)	
<b>OHLENSEN Oden J</b> 6561 410th St N Branch (SR)	
<b>OHM Amanda J</b> 905 Kilian Blvd (SR)	605-691-9272

<b>OHMAN Christopher A</b>	
Beck Hall #205 Und Grand Floors (FR)	701-777-8154
<b>Kristi M</b> 3736 Ourourke Rd Hubbing (SO)	218-283-7480
<b>OHMANN Alicia A</b>	
1109 7th St S Apt 3066 Walto Park (JR)	202-1920
<b>Brian D</b> 265 W King St #221 Winona (FR)	507-453-1674
<b>Eric J</b> 360 15th St N #471 (FR)	230-5719
<b>Kayna M</b> HFR (JR)	308-4549
<b>Kimberly K</b> PO Box 40 Albany (SR)	845-7079
<b>OHNSTAD Brienne L</b> SMH (FR)	308-4309
<b>Steven T</b> 525 13th St S Apt 303 (SR)	203-1804
<b>O'HOTTO Angie M</b>	
6900 W 82nd St Bloomington (SR)	952-831-5928
<b>Eric J</b> 2929 Riveria Rd Sartell (SO)	251-8716
<b>OIEN Joshua A</b> 4798 Greenwich Way N Okamoto (SO)	
<b>OHUS Rebecca J</b>	
120 Columbia Ave SE Apt 303 (SO)	203-9176
<b>OISHI Keiko R</b>	
<b>OJAIEN Kelly R</b>	
Act 201 1201 6th Ave S (JR)	651-343-2445
<b>OJEDA Francisco J</b> 306 15th Ave N (SP)	202-8512
<b>OJJA HAYDEE</b> Apt 302 819 13th St S (JR)	230-2571
<b>OKADA Masamitsu</b>	
Setagaya Ward 3 11-18 Sakujosai	
<b>Takeo Ojima</b> 0156-0045 (SO)	033-329-1216
<b>OKAMURA Tatsuya</b> SMH (SR)	308-2822
<b>OKANO Yasuhisi</b>	
Tsuyabigawa Aza Yutva Machi 193-3 Okakubakaido	
<b>Kenwahe Akita</b> 010-1211 Japan (SO)	810-188-8636
<b>O'KEEFE Robert C</b>	
5108 W River Rd Sauk Rapids (SR)	253-2786
<b>OKETCH Fidelis W</b>	
6500 Lucia Lane NE Fridley (SO)	763-571-3704
<b>OKLAND Elizabeth M</b> 33 Roger Rd (SO)	255-1389
<b>OKOMBI Bienvenu M</b> (SP)	
<b>O'KONEK Karl L</b> SMH (FR)	308-4346
<b>OKORONUM Abimbola I</b> PO Box 614 (JR)	255-2714
<b>OKROI Bonnie J</b> 3200 15th St N Apt 938 (SR)	492-6249
<b>OKRONGLIS Cassie R</b> 515 6th Ave (SO)	282-4092
<b>OLAGBOYE Olusunkunmi O</b>	
1445 3rd St SE #304a (SO)	259-7636
<b>OLAII Shannon L</b>	
13100 Hunters Moon Rd Chetek (SO)	266-0273
<b>OLCHESKE Joan M</b>	
541 W Orange Ave St Paul (FR)	651-487-1257
<b>OLDAKOSKI Sara J</b>	
204 Sherburne Hall St Cloud (SO)	255-2641
<b>OLFENDT Apex L</b> SBH (FR)	308-2834
<b>OLEKALIA Malina</b>	
1505 Cologne Rd Carlton (SO)	218-879-3812
<b>O'LEARY Michael A</b> 508 6th Ave S (SO)	
<b>Michael D</b> 3704 Tullini Ct Sioux Falls (SO)	
<b>OLEJNICZAK Garrett W</b>	
61524 Hunters Moon Rd Chetek (SO)	
<b>OLSHAK David J</b>	
4655 Highway 210 Cromwell (SO)	218-644-3940
<b>OLIN Brian M</b> SBH (FR)	308-2689
<b>OLING Drew S</b> 5th (FR)	308-2366
<b>OLINGER Angela E</b> 806 8th Ave SE (SO)	253-7432
<b>Timothy K</b> 1521 Sherburne Hall St SE # 108 (SR)	230-3378
<b>OLSON Erin M</b> 146 Mitchell Hall (SR)	612-227-114
<b>OLIVER Michael T</b> 4011 8th Ave S #1 (SR)	612-423-1222
<b>OLK Nicole A</b> 1312 Sherburne Hall SCSU (SP)	255-3727
<b>OLMANSON Jessica R</b>	
13070 125th Ave NE Foley (SP)	387-2867
<b>Kelly R</b> 13070 125th Ave NE Foley (SO)	387-2867
<b>Olivia E</b>	
3405 Oliver Ave N Minneapolis (GS)	612-529-8505
<b>OLMSCHED Ann M</b>	
110 5th Ave N Waite Park (FR)	253-2988
<b>Cory E</b> 421 10th Ave N Sauk Rapids (SO)	529-8159
<b>David M</b> 1529 Mulberry Dr (FR)	253-0463
<b>Donny D</b> 109 11th St Sartell (SO)	
<b>John K</b> 110 5th Ave Waite Park (SP)	
<b>Nicole E</b> 1508 15th Ave SE Apt 301 (FR)	493-9986
<b>OLSEN Alyson H</b> 3256 Bent Tree Dr (JR)	203-7658
<b>Alyssa N</b> 8006 Best Hall Tempe (FR)	612-270-9949
<b>Megan C</b> SBH (SP)	308-2603
<b>Oliver R</b>	
608 8th Ave NE Stewartville (SR)	507-533-8923
<b>OLSON Abbey L</b> SBH (FR)	308-3685
<b>Adam G</b> 6776 W 161st St Rossmount (JR)	612-431-5820
<b>Adam J</b>	
8306 Rachel Ridge Court Maple Plain (SO)	612-733-9455
<b>Alicia M</b> 356 8th Ave S (SR)	308-3583
<b>Alicia M</b> 356 8th Ave S (SR)	230-1319
<b>Amber R</b> SCSU K241 Shoemaker Hall (SO)	
<b>Amy R</b> 1442 10th Ave NW Rochester (SO)	
<b>Andrea L</b>	
6100 Shop Ave N Lake Elmo (GR)	651-777-8374
<b>Andrea L</b> MH (FR)	308-3855
<b>Aengelleika M</b>	
6400 81st Ave N Brooklyn Park (SO)	763-560-8127
<b>Angela R</b> 6795 108th Ave Clear Lake (SR)	743-4826
<b>Ann M</b> 2719 6th Ave S Dassel (SO)	
<b>Annika</b> SBH (SR)	308-3606
<b>April J</b> 24732 Basswood Rd Cushing (SP)	749-3030
<b>Autumn L</b> 501 4th Ave PO Box 192 Foley (FR)	968-6495
<b>Bethany C</b> MH (FR)	308-2457
<b>Benjamin M</b> #15 1804 Michigan Ave SE (SR)	202-6174
<b>Beyla A</b> 840 3rd Lane Anoka (SR)	763-421-2061
<b>Betsy J</b> 136 Lone St Big Lake (SR)	
<b>Brian W</b> 8822 46th Ave SE (SO)	255-8982
<b>Brianna M</b> 1120 3th St S Apt 204 (SR)	230-7433
<b>Brianne L</b> Apt 304 1650 7th St SE (GR)	230-3362
<b>Carrie W</b>	
10555 Greenview Rd Becker (JR)	
<b>Chad K</b> 1233 7th St S Apt 2146 Waite Park (FR)	492-4241
<b>Chad K</b> 310 4th Ave S Apt 201 (JR)	260-4849
<b>Cher E</b> 1445 3rd St Apt 301a (SR)	224-5862
<b>Coyle E</b> 425 7th Ave N (SR)	255-1346
<b>Crystal F</b> 2525 Columbia Dr Bismarck (JR)	701-222-2056
<b>Cynthia L</b> SBH (FR)	308-3644
<b>Dacia J</b> 120 6th St S Sauk Centre (FR)	

<b>OLSON Daniel M</b> HOH (FR)	308-2438
<b>Daniel R</b> SMH (FR)	308-4606
<b>Drew R</b> HOH (FR)	308-2331
<b>Emily J</b> MH (FR)	308-2803
<b>Eric A</b> 7717 Ewing Ave N Brooklyn Park (JR)	
<b>Eric A</b>	
Unit #1 10280 94th Ave N	
Grove (SR)	763-425-2109
<b>Erik J</b> 1301 SW 2nd St Wadena (SR)	218-631-2721
<b>Erin A</b> 820 K St Eureka (SO)	707-268-8385
<b>Frances A</b> 333 4th Ave S Apt 1 (JR)	260-2405
<b>Gail</b> 16864 73rd St Roylson (GR)	584-5258
<b>Garrett R</b> SCSU 2119 Ww Hotels Hall (SO)	255-2035
<b>Garrett W</b> 1944 Clinton Rockville (SR)	612-869-3740
<b>Heather A</b> 415 7th St #1 Sartell (JR)	230-2156
<b>Heather N</b> 1708 18th St SE Apt 7 (SR)	230-9656
<b>Heidi L</b> 800 SE Olene Ave Willmar (PS)	231-0754
<b>Ian K</b> 12681 Pineview Trail Dayton (JR)	
<b>Ingrid A</b> SVN (SR)	308-5462
<b>Jackie M</b> HOH (FR)	308-2403
<b>Jennifer L</b> 295 14th Ave SE Apt 203 (SR)	253-5529
<b>Jessica R</b> SMH (FR)	308-4863
<b>Jolene A</b> 7751 Jason Ave NE Monticello (SO)	
<b>Julene L</b> 230 2nd St NE Apt 104 (SR)	230-2146
<b>Jon N</b> 0319 Shoemaker Hall SCSU (FR)	763-801-3932
<b>Jonathan S</b> 723 7th Ave S (SR)	612-869-3740
<b>Jonathan S</b> 723 7th Ave S (SR)	654-2584
<b>Julie A</b> 404 E Gilman New York Mills (SR)	224-4772
<b>Julia A</b> 24732 Basswood Rd Cushing (SO)	308-3437
<b>Julie R</b> 8th (SO)	308-3437
<b>Justin J</b> W2834 Clark Rd Lyndon Station (JR)	
<b>Kara J</b> 717 7th Ave S (SR)	240-7956
<b>Kari A</b>	
522 3rd St NW Blooming Prairie (SR)	507-583-2975
<b>Katie E</b> MH (FR)	308-3808
<b>Kizza P</b> 700 Cambridge #325 Hopkins (SO)	612-817-7652
<b>Krista M</b> 13199 Pierce St NE Blaine (JR)	763-754-9739
<b>Krista A</b>	
6530 Pineview Lane Maple Grove (GR)	763-252-8966
<b>Kristine A</b> 11045 Mallard Dr Becker (FR)	763-261-5132
<b>Kyle B</b> 16540 Beverly Dr Eden Prairie (FR)	
<b>Kyle L</b> 625 Pleasant Ave N Annandale (PD)	274-5966
<b>Laura B</b> MH (FR)	308-2889
<b>Laura M</b> HOH (FR)	308-2333
<b>Leah M</b> 621 Obermeyer Lane Rockville (SR)	
<b>Lindsley M</b> SCSU 706 Sherburne Hall (SO)	
<b>Lisa M</b>	
7347 Colleen Circle Eden Prairie (SO)	952-934-6899
<b>Lisa R</b> SMH (FR)	308-4664
<b>Lisa M</b> HOH (FR)	308-3377
<b>Lydia D</b> 1810 E 5th St #b Duluth (JR)	218-310-5775
<b>Lydia J</b> SBH (FR)	308-3614
<b>Lynn M</b> 614 7th Ave N (JR)	252-9013
<b>Marie R</b> 605 Wv Holes (FR)	
<b>Martene M</b> 15901 Fox St Andover (SR)	763-421-7029
<b>Matthew A</b>	
1211 SCSU 1115 Sherburne Hall SCSU (FR)	
<b>Matthew A</b> 1237 7th St S Apt 2146 Waite Park (JR)	241-9100
<b>Matthew D</b> HOH (FR)	308-2434
<b>Matthew R</b> Rr 6 Box 883 Winona (JR)	507-452-9242
<b>Melissa A</b> 1802 Kilian Blvd SE (SR)	
<b>Melissa D</b> 229 7th Ave S (SR)	529-9842
<b>Nicholas A</b>	
2556 138th Ave NW Apt #2 Andover (GR)	763-767-0100
<b>Nicole K</b> MH (JR)	308-3629
<b>Paul C</b> SBH (JR)	308-3477
<b>Rachel N</b> HOH (FR)	308-3377
<b>Rebecca S</b> 5919 Cash St Lincoln Park (SO)	612-869-3740
<b>Rebecca L</b> 1605 7th St SE Apt 202 (JR)	420-3063
<b>Reds S</b> Apt 103 1011 6th Ave S (SR)	612-715-1849
<b>Renee J</b> 488 13th Ave S Apt 3 Sauk Rapids (JR)	529-1238
<b>Renee L</b> SMH (SO)	308-3736
<b>Robert T</b> HOH (SO)	308-2454
<b>Robyn M</b> 1207 12th St NW (SR)	612-227-3004

ONADIRAN Akimedes K  
1621 14th Ave S St Cloud (SF) 230-3017

ONDARA Emma N (FR) 308-1225

O'NEAL Marcus W 527 8th Ave N (SO) 203-1064

ONEAL Michael P (SD) 308-1064

O'Neil Amanda J  
531 123 1/2 St Bloomington (SO) 952-884-4284

O'Neil K 1014 1st St SE Supt 106 (SO) 230-9006

O'NEILL Jeffrey M 16421 W River Rd Little Falls (PD) 230-3744

Stephanie T 614 3rd St S (SO) 230-3744

ONELL Amy J  
206 Terrace View Dr Litchfield (FR) 693-6641

ONIKOR Babalole J  
2136 Lower Arden Rd Apt 271 St Paul (JR) 230-7662

ONKARO Aaron M 1715 8th St S (JR) 230-7662

Jesse L 1660 Hubbard Ave St Paul (SR) 651-647-9017

ONO Hiroshi L (FR) 308-1247

ONSTAD Steven  
1400 Quinn Dr NW Andover (GS) 763-754-5238

ONSURI Marcus D 10454 64th Way NE Alberville (FR) 763-544-1179

ONTA Bhuvan MH (GR) 308-3887

ONYON Jobi O 720 14th St S Apt 26 (SO) 230-2991

OOI Grace B 830 13th St S #410 (JR) 308-4525

Kelly T (FR) (JR) 308-4525

ONINCK Kristy A  
2025 94  
Saskatchewan 59th 76th Canada (SO) 308-694-0541

OOSTERHUIS Connie R  
1005 Baker St E Apt 35 St Joseph (GR) 363-7398

OPASNAWUK Konigrich Apt 202 507 S 3rd St (FR) 308-5443

OPATZ Mark E  
1003 Carrington Ave NE Buffalo (SO) 763-682-4030

Melissa R SVN (JR) 308-5543

Shari M 18272 43rd St Royallton (JR) 584-8201

OPEL Jared H 15647 Highview Lane Apple Valley (JR) 308-3887

OPHEIM Mary E  
3049 Idaho Ave S St Louis Park (GR) 952-920-9482

OPPEL Andrew J (FR) 308-3797

Bridget H 8398 Niagara Lane N Maple Grove (SF) 308-3797

OPP Jeffrey A  
10411 Holly St NW Coon Rapids (GR) 612-757-7975

OPSAHL Daniel M  
2182 Payne Ave Maplewood (FR) 651-772-2290

OPRECHT HANCI Vishnu (GR) 651-772-2290

ORAZEM Kathryn C  
131 Washington St Sandstone (SR) 245-2442

ORBECK Joshua S 700 18th St S Benson (SR) 843-4891

Katrina L SCSU 327 7th Ave S (SO) 255-2793

Michelle J 9154 Fieldcrest Circle Monticello (GR) 763-441-0229

ORCHARD Tiana M  
1919 91st Ave NE Minneapolis (JR) 612-343-8483

ORCUTT Rachel L  
128 13th Ave SE St Joseph (SO) 363-4621

Sara L 218 19 1/2 Ave N (SR) 230-2434

ORDALEN Anne M  
2225 25th Ave SE St Albert Lea (FR) 507-373-3261

ORE Jessica  
10129 37th Ave N Plymouth (SR) 763-546-6480

Jordan B G111 Shoemaker Hall SCSU (FR) 255-4610

ORIO Rebecca J  
1811N 152nd St Box 344 Elk River (FR) 763-441-0229

ORLUND Petrus S 808 NE 44th St Buffalo (SO) 308-1232

ORNBERG Chad C (FR) 308-2397

ORME Daniel A HOH (FR) 308-2397

ORMSON Renee M SMH (JR) 308-4343

ORNBERG Jesse J  
703 N Armstrong Lichfield (FR) 295-1653

ORDNORFF Andrea J  
124 2nd St Sartell (FR) 230-5498

Nicholas P 1906 Michigan Ave SE (SR) 224-4148

O'ROURKE Jamie L  
Apt 215 617 Pinecone Rd Sartell (SR) 253-3669

Kerry L 625 Dwane St St Paul (JR) 651-451-6237

ORR Jessica R 1505 29th Ave N (SR) 230-0393

Walter R (FR) (JR) 308-3505

ORR Jesse J 2305 S 10th Ave (SR) 251-7436

JOEL D 111 W Welcome Ave Mankato (JR) 507-285-9907

Jonathan D  
3020 4th St SW Rochester (SP) 507-285-9907

Kimberly S  
1212 Lake Marsha Rd Clearwater (JR) 558-8921

Sarah N 1270 Johnson Rd #304 (JR) 660-8109

ORTMANN Brandon J 1605 7th St SE (SR) 968-7391

ORTON Wendy M 15058 47th St NE Foley (JR) 286-2424

ORTUQUIT Tina M PO Box 905 Coakato (SR) 286-2424

ORTIZ Jenny K 712 8th Ave S (SO) 230-4151

ORVILLE Kali 9920 SCSU (SO) 255-3453

OSBORN Scott R SBH (FR) 308-3658

OSBORNE Megan E 1206 6th Ave S (SR) 240-8147

OSCARSON Steven E MH (FR) 308-2616

OSCHWALD Michael J  
1232 2nd St Sartell (SP) 968-7176

OSEI-BOAKYE Kwame  
1510 E St Germain St Apt 41 (SR) 229-2709

OSEI-TUTU Nana B (JR) 229-2709

OSGOD Christin M  
1216 Cahill Court Sartell (SO) 654-8398

Kristin P 222 1st Ave N (GR) 654-1877

Kristin E 324 4th Ave NE #2 (SR) 252-5956

O'SHAUGHNESSY Colleen R  
525 5th Ave S #101 (SO) 507-289-0545

O'Shea Kyle P SBH (FR) 308-3620

O'SHEA Kevin J Apt 1811 16th St SE (SR) 259-8915

OSIMITZ Billie J 110 15th St CI Apt 101 Sault Rapids (JR) 952-939-0744

OSLAND Terri A  
313 Jefferson Ave S Edina (GS) 952-939-0744

OSLEN Shari A  
1905 12th St N Largo (SP) 727-397-7953

OSLUND Brandon J 720 4th Ave S SCSU (SO) 255-4467

OSMAN ASTIN T SCSU 311 Case Hall (SO) 255-4467

OSMONDSON Jacqueline K  
29722 725th Ave Dessel (PD) 763-682-1125

OSKOJ Daniel J  
219 7th St N Apt 85 Sartell (SR) 252-7969

OSTBY Rick L  
2033 103rd Ave NW Coon Rapids (GR) 763-443-2070

OSTENDORF Jack C  
725 2nd Ave NE Long Prairie (SR) 020-732-4068

Janel M 3540 15th Ave SE (FR) 255-9371

Michele A  
3017 3rd Ave S Zimmerman (PD) 763-856-0859

Nicholas J 79049 Cr7 (SO) 291-5427

OSTERBERG Ann K 905 12th St S (SR) 230-0302

OSTERMAN Laurie S  
4763 Country Shores SW Alexandria (GR) 763-2923

OSTLIE Angela C  
2033 103rd Ave NW Coon Rapids (GR) 763-443-2070

OSTMAN MaryKay A  
176 Highway 23 Foreston (SR) 294-5841

OSTRANDER Crystal R  
1115 E 37th St Minneapolis (SO) 612-822-9573

OSTROM Erik F  
1107 107th Ave NW Elk River (SO) 763-441-8936

OSTROOT Thomas R  
1405 1st Ave W International Falls (PD) 218-283-4246

O'SULLIVAN Thea D SBH (FR) 308-3199

OSUMI Akiyoshi  
SCSU 320 7th Ave S Apt 203 (SR) 203-1102

OSUNO Caitlyn K JM (FR) 308-2776

Jonathan R 815 5th Ave S (SR) 203-9887

Marc R 8th (FR) 308-3350

Mark R 900 7th Ave S Apt 105 (SR) 656-1322

Michele R 908 8th Ave S #3 (SR) 656-1322

OTHUUD Jennifer L SH (FR) 308-2362

OTIS Katherine J SMH (FR) 308-2886

OTKIN Karl J 5th (SO) 308-5488

OTIEMBA Jessica M  
812 W Sartell St Sartell (SR) 202-7988

OTT Ashley L  
Apt 54 1034 E Saint Germain St (SO) 230-5839

John B  
3014 Windwood Terrace Box 203 Mora (GR) 679-9292

OTTERNESS Lindsey A  
295 5th Ave S (FR) 651-270-9858

OTTERSON Kristin L Hoies Hall 818 (SO) 255-3303

OTTO Jeradan J Apt 117 4005 24th St S (SO) 253-4250

Sarah 3222 8th St N Apt A6 (SR) 761-0632

OTVO Donald A SMH (FR) 308-4648

OURO-SAMA Azulo  
Room #211 Sherburne Hall (SO) 255-2655

OUZOUNOU Ivaivo V  
127 12 Th Ave S St Cloud (SO) 224-7795

OVER Kristen E  
1119 2122 Maine Prairie Rd St Cloud (FR) 202-7771

OVERBOE Julie R 1249 11th Ave N (GR) 251-1822

OVERBY Andrew P SBH (FR) 308-2810

Jakob S 5th (FR) 308-3370

OVERLAND Katy S  
22537 Rus Cir Circle Fergus Falls (SR) 833-6736

OVERTON Melissa L  
3109 Astbury Square Altairia (GS) 404-913-0656

OVIK Kati J  
432 May Hall 124 E Cascade Ave  
River Falls (SO) 715-425-3289

OWEN Lynn M  
Mel 17232 Highway 25 NE #752 Monticello (SO) 230-3273

Michael R 4902 Hildgren Acres Circle (SO) 255-1744

OWENS Samantha L SMH (FR) 308-4629

OZAROWSKI Michelle L  
520 8th Ave N Apt 303 (SR) 230-2552

OZAWA Miki (FR) 308-4407

OZER Yusuf SMH (FR) 308-4407

P

PAASCH Jenna G HOH (FR) 308-3595

PAATH Randall D Apt #14 1330 15th St N (SR) 203-7247

PACIA Wafiq R 111 5th Ave S Apt 102 (JR) 492-8646

PADEN Emily A  
2200 Whitetail Run Buffalo (SP) 763-684-4381

PAEZ TORO Carlos E (FR) 763-684-4381

PAZE Jessica L SCSU 366 Mitchell Hall (SO) 230-2886

PAGGEN Michael J  
103 SCSU 366 Mitchell Hall (SO) 230-2886

PAHAN Joshua J 15811 135th St Willard (FR) 554-4887

PAHL Jennifer L 14437 Eldorado St NW Andover (SR) 308-2646

John P MH (FR) 308-2894

Travis D SBH (SP) 308-2894

PAINE Deborah S  
2003 Wilcox Ct NW Brooklyn Center (GS) 763-566-3369

PAINTER Angela M 424 10th Ave N Sault Rapids (FR) 651-428-3700

Jennie L 7057 41st Ave Clear Lake (SR) 253-5524

PAKES Robert E 7852 N Pineview Dr Edgerton (JR) 308-3573

PALIN Kelsi J SBH (FR) 308-3573

Michael J 372 25 1/4 Ave Cumberland (JR) 651-428-3700

PALLANSAH Keili M  
1520 6th Ave N Sault Rapids (FR) 253-4874

Melodie M 933 33rd Ave N (SO) 251-8495

Terri M 1520 6th Ave N Sault Rapids (FR) 253-4874

PALLESSEN Laura A  
SCSU 366 Mitchell Hall (SO) 763-682-1125

Michael J SBH (FR) 308-3636

PALMER Kyle R B113 Shoemaker Hall SCSU (FR) 255-4467

Mary A  
#302 36 Park Meadows Dr Waite Park (JR) 202-1320

Matthew S (FR) 308-3332

Sarah J 262 Mitchell Hall (FR) 255-3621

PALMERSHEIM Joseph L  
12950 Herath Way Apple Valley (JR) 952-939-0744

PALMQUIST Bradley A  
1120 75th St NE Rice (SR) 393-4284

Michael J SBH (SO) 308-2822

Valerie A  
167 Washington Ave PO Box 3 Foreston (FR) 294-5471

PALONY Amber R  
3307 Geneva Ave Okatke (FR) 651-493-8339

PALOS-RAFUSE Leticia I  
423 Park St Redondo Beach (GS) 310-540-0150

PALROD Lynn M  
5529 Woodland Rd Minnetonka (GS) 952-937-5267

PALTON Ankur J  
1520 E Saint Germain St Apt 73 (GR) 529-0716

PALUCH Kristopher L SH (FR) 308-2435

PAULIC Anjana 1260 Johnson Rd Apt # 201 (JR) 230-6434

Deepak 852 St Germain St Apt 306 (SO) 432-2023

Rajib S (FR) 308-2465

Sudip 1540 E St Germain St Apt 136 (SR) 252-0826

Surakshya (SR)

PANEK David A  
16475 Jefferson St NE Blaine (SO) 612-757-8992

PANGRAC Kristina M (FR) 308-3815

PANKONIN Charity H  
6833 Peony Lane N Maple Grove (GR) 763-420-3678

PANNING Denay M  
2529 Clearwater Rd #305 (JR) 529-8186

PANOR Dilyana M HOH (FR) 308-3414

PANSH Cassian M  
1021 7th St #207 C Waite Park (JR) 230-7023

PANTANO Kenneth R 401 4th St N Sartell (SR) 253-8149

PANKTZE Linda J  
24975 Pine Ridge Rd Pierz (GR) 468-6719

PAPA Nicole J 11603 Locust Court Alberville (FR) 763-544-1179

PAPPA Christopher  
1606 Maplewood Ave Cloquet (SR) 252-3886

PAQUETTE Adam S  
19631 Roberts Lake Blvd Faribault (JR) 507-334-5654

PARADEIS Kathryn E  
814 Beach St Brainerd (GR) 218-828-7861

PAULINE David D #2055 Billox (JR) 228-388-4588

PARAJULI Sachin 394 2nd St S Apt 6 (JR) 230-2071

Suman 307 14th Ave SE #2 (SR) 308-5488

PAREIGAT Lauren M 6731 46th Ave SE (SP) 654-9140

PARENT David N (FR) 308-1240

Elizabeth J BH (FR) 308-3392

John P 8th (FR) 308-3821

PARHAM Margaret A  
295 14th Ave SE Apt 106 (SO) 230-2286

PARISEAU Ryan J 424 Hoies Hall SCSU (SO) 230-2286

PARK Joellen M  
3757 Elford Patch Dr Anoka (GS) 763-427-7610

Kyung H M4 (SR) 229-8937

Thomas F BH (SR) 308-3461

Thomas G SBH (FR) 308-3681

PARKOS Chals A 1067 13th Ave NE Blaine (SR) 308-2781

PARKS Catherine E SBH (FR) 308-2781

Kristine M 707 E 8th Ave Osakis (PO) 509-2458

Margaret A  
651 170th Ave NW Ramsey (SO) 763-753-4022

PARNERKAR Amit 515 3rd Ave S #15 (GR) 267-4994

PARPART Eric D 620 8th Ave S (SR) 259-8812

PARRINGTON Matthew J  
13238 Spencer Avenue Pasa Lane Eden Prairie (SO) 251-7242

PARR Anne M 4211 Plaza Lane (SR) 229-8937

PARSON Emilio M  
6715 County Rd 33 Buffalo (SR) 612-647-6621

Katie A 1965 Quarry Rd Apt 202 (SR) 612-644-6238

Kelly S 2530 253rd Ave NW Isanti (GR) 763-444-9952

Libby K 310 4th Ave S #202 (FR) 612-636-7111

MARY L 2300 Timberlane Dr S Baxter (JR) 218-828-1917

PATRYSE Denise M 1891 Highland Rd (GS) 229-0226

PANUS Dana M 410 14th St S Apt 301 (SR) 252-0624

Stacy L 5th (SR) 308-3324

PARVEZ Osama 800 11th St S 901 (JR) 230-3324

PASANEN Kenneth R  
4755 River Rd NE Sault Rapids (SR) 259-8260

PASIK John J 300 11th Ave S (SR) 763-323-9804

300 Madison St #3 Anoka (SR) 763-323-9804

PASELA Christopher I  
14839 Clover Glen Lane Little Falls (SO) 255-4302

PATCHNIK Katherine L  
4005 Shoemaker Hall SCSU (FR) 255-4302

PATE John J PO Box 957 Monticello (FR) 255-4302

Pinkle D  
390 Park Meadows Apt #108 Waite Park (FR) 251-0414

PATNODD Jennifer J  
Apt 102 14005 34th Ave N Plymouth (GR) 763-242-3318

PATRAS Neil G  
1009 Wagon Wheel Ave NW Elk River (SO) 763-441-7860

PATRI Justin P 10460 W Lake Rd Rice (SO) 393-2952

PATRICK Betsy A  
430 Wedgewood Dr Mantioned (JR) 651-429-3700

Kara C 171 Cherrywood Rd N Baxter (GR) 218-825-1975

Priscilla J 915 15th St S #101 (SR) 252-0624

PATROW Katherine L  
724 Lynn Circle N Hudson (SR) 715-381-8262

PATTERSON Adam R  
304 Pleasant Ridge Dr Sault Rapids (SP) 230-3059

Shawn P 15656 54th St NE Rogers (SO) 230-3059

PATTI Samir J 515 5th Ave S (SO) 259-1789

PATTOCK Thomas W 214 S 15th Ave (PD) 259-1789

PATTON Cheryl L  
Susan R  
Timothy U 11300 NE 2nd Ave #1557 Miami Shores (JR) 771-1117

PATTON D J Jessica M  
831 Powell St Big Lake (SR) 763-263-2305

PAUL Joel D 721 4th Ave N Sault Rapids (FR) 252-5543

PAULBECK Thomas G  
101 Blackrock Rd Alden (SR) 218-927-6186

PAULSEN Joshua P  
3060 W St Germain (305) (JR) 493-4583

PAULEY Kirk A  
1316 N 2nd St Aberdeen (SO) 605-225-3580

PAULICK Brandon P 1708 16th Ave (JR) 612-483-5344

PAULING Elizabeth A 905 5th Ave S (SO) 230-4667

PAULSEN Sarah J HN (JR) 308-4525

**PAULSON Andrew J** 604 7th Ave S (SR) ..... 230-2122  
 Danielle M HR (FR) ..... 308-4536  
**Pavel V** 216 12th Ave SE St Joseph (GR) ..... 363-0802  
**Denise M** 315 7th St N Apt 34 Sartell (SR) ..... 259-1166  
**Jessica L** MH (FR) ..... 308-3819  
**Kathryn L** #103 607 6th Ave S (SR) ..... 251-9233  
**Michael A** #103 (FR) ..... 308-2939  
**Raleigh C** (FR) ..... 308-3819  
**Tina M** 25927 80th Ave (SO) ..... 240-6934  
**Trish A** 20914 317th St Albany (SO) ..... 845-6870  
**Troy E** HOH (FR) ..... 308-3585

**PAUMEN Aimee M**  
 5616 29th St NW Maple Lake (FR) ..... 963-6112  
**Ally A** 16566 5th St NW Maple Lake (GR) ..... 224-1103  
**Michelle L** SCSU 1001b Benton Hall (SO) ..... 255-3350  
**PAUNA Michelle L** 1605 7th St SE #203 (SP) ..... 255-5792  
**PAUTSCH Meta C**  
 102 W Shamrock Dr Arlingford (FR) ..... 507-964-2289

**PAVEK Scott M**  
 1198 Kilian Courtlender SE Apt B (SR) ..... 202-1969  
**PAVICIC Joseph N** Case Hall 0449 SCSU (FR) ..... 255-4516  
**PAVLENKO Mark A**  
 1212 Washington Dr Apt 330 (SR) ..... 203-7394  
**PAWLISH Joshua A** HOH (FR) ..... 308-3742  
**PAWELK Johanna M**  
 1854 12th St Monticello (SR) ..... 763-295-6191

**PAWELSKY Jason M**  
 7136 Logan Ave N Brooklyn Center (SO) ..... 308-3735  
**PAWLOSKI John E** SBH (FR) ..... 308-3735  
**PAYE Christopher L** 139 22nd Ave N (JR) ..... 282-4666  
**PAYNE Kristin R**  
 15526 Grandwood Rd Clearwater (SR) ..... 558-6714  
**Megan L** #103 2844 W St German (SO) ..... 763-482-1169  
**PAYNON Sara J** 13265 Jonquil Rd NE Foley (SR) ..... 968-7672  
**PAYTON Monique A** 625 14th St SE Apt 202 (JR) ..... 253-5344  
**PAZANDAK Nicholas D** 2014 14th St S (FR) ..... 253-1938  
**PAZERNIK Pearl K**  
 1202 2nd St Sartell (SO) ..... 253-1822  
**PEABODY Andrew J** SMH (FR) ..... 308-2311  
**Stan G** 730 14th St St Apt 15 (SO) ..... 492-1220  
**PEACH Andrew J** 1018 38th Ave N (GR) ..... 230-4495  
**PEACOCK Julia J** 17 Seaview Place Bonnes (GS) ..... 308-3335  
**PEARSON Andrea K** 626 Acacia Dr Annandale (GS) ..... 308-4644  
**Ryan A** SMH (FR) ..... 255-3447  
**PEASLEY Ryan S** SCSU 950 Benton Hall (SR) ..... 255-3447  
**Justin T** 40 Center Rd Circle Pines (JR) ..... 259-1673  
**Margaret A** 500 11th St SE Apt 206 (JR) ..... 259-1673  
**Michael A** 1119 Sommers St N Hudson (SR) ..... 760-751-4020  
**Shelley L**  
 25540 Pegasus Dr Escondido (SR) ..... 760-751-4020

**TELLER** 25423 135th Rd (JR) ..... 763-263-5184

**PEAT Jennifer A** Apt 201 3420 W St German (SO) ..... 255-3366  
**PEASE John B** 365 2nd Ave S (JR) ..... 253-1356  
**PEATROSS Sara A** Hill Case 0250 SCSU (JR) ..... 308-2794  
**PECKEK Amanda M** SMH (SR) ..... 308-2794  
**PECKAT Jeremy D** 1220 E St German St #105 (SO) ..... 763-263-5184

**PECKEK Marjorie C**  
 21500 201st St Big Lake (SR) ..... 763-263-5184

**PEDEN Kathryn B**  
 330 2nd Ave S Apt 121 Walle Park (JR) ..... 252-6625

**PEDERSON Anthony L**  
 15345 Aquila Ave Savage (SP) ..... 952-447-0144  
**Heather W** 75 Knollwood St Annandale (SP) ..... 274-3577  
**Jean M** (GR) ..... 282-6917  
**Jenny M** 1020 6th Ave S Apt 301 (JR) ..... 308-3857  
**Jensina E** MH (FR) ..... 255-2820  
**Jordan R** 613 Sherburne Hall SCSU (SO) ..... 308-3866  
**Matthew R** MH (FR) ..... 259-3719  
**Scott J** 5th Ave S Apt 202 (JR) ..... 308-2828  
**Scott J** SBH (FR) ..... 255-0279  
**Stacey J** 503 16th St S Apt 101 (JR) ..... 308-3307  
**PEDRIC James N** SR (FR) ..... 763-566-5898

**PEGG George M**  
 2009 76th Ave N Brooklyn Park (FR) ..... 763-566-5898  
**Thomas B** 1235 19th Ave NE (SR) ..... 308-3483  
**PEIPUS Allison M** SBH (JR) ..... 308-2820  
**PEISERT Adam J** SBH (FR) ..... 393-2400  
**PEKA Ryan S** 8955 15th Ave NW Rice (FR) ..... 252-6951  
**PEKAREK Jeremy A**  
 17003 45th Ave NE Rice (SO) ..... 355-2689  
**Kristin J** 10121 165th St NE Foley (JR) ..... 393-2779  
**Theresa A** 17003 45th Ave NE Rice (SR) ..... 355-2689  
**Susan M** 10121 165th St NE Foley (SR) ..... 355-2689  
**Thomas B** 14822 Circle Dr Little Falls (SR) ..... 968-7865  
**Timothy G** 551 4th Ave PO Box 462 Foley (SO) ..... 968-7865

**PELIKOSKI Christine R**  
 2000 4th St 2nd Floor Collingswood (FR) ..... 856-458-8717

**PELKE Heidi D**  
 2016 37th St NW Rochester (SR) ..... 507-282-9538

**PELKEY Lisa A** 12 Rivercrest Dr Apt 306 (SR) ..... 229-3859

**PELLETIER Kim M**  
 2500 2nd St SE #34 Brooklyn Center (PD) ..... 763-533-6212

**PELOQUIN Peter J**  
 1560 E St German St #186 (FR) ..... 230-0343  
**PELOT Adam E** 1811 18th St SE Apt 18 (SR) ..... 230-0640  
**PELOWSKI Ely S** 1321 3rd St N (SR) ..... 230-2430

**PELZER Lisa S**  
 11133 Payne Ave N Stillwater (SP) ..... 255-2808  
**Kathryn K** HOH (FR) ..... 308-3307

**PELTON Nicholas C**  
 7753 Inskip Trail S Cottage Grove (FR) ..... 230-9016

**PELTZ Donna M**  
 319 Andrews Dr Waite Park (SO) ..... 230-9116  
**PELTZER Cory J** LH (FR) ..... 308-1239  
**PELTZEL Jessica L**  
 1590 Hwy 23 E Apt 205 (JR) ..... 309-6017

**PELTZER Jessica A**  
 10143 4th St Clear Lake (JR) ..... 259-6708  
**Julia D** 100 133rd St N Cold Spring (JR) ..... 885-8737  
**Megan L** 20201 County Rd 7 S Haven (SR) ..... 252-2863

**PEMBLE Derek S**  
 2516 118th Lane NW Coon Rapids (SO) ..... 763-577-6503  
**Penia Christine I** SBH (FR) ..... 308-2771  
**Penia Christine I** SBH (SO) ..... 267-4914  
**PENDELTON Joseph D** CSH (FR) ..... 308-4437

**PENNER Bernhard F**  
 511 Aspen Dr S Baxter (GR) ..... 218-829-2199

**PENNEY Blayne P**  
 11715 Honeycuckle Lane Eden Prairie (JR) ..... 308-2328  
**Brandon D** 5th (FR) ..... 952-934-6028  
**Elizabeth M**  
 Honeycuckle Lane Eden Prairie (SR) ..... 952-934-6028  
**PENNISTON Ian J** 224 15th Ave N (JR) ..... 253-6187  
**PENSHORN Thomas D** 5410 270th St Wyoming (SO) ..... 420-7382  
**PENTZ Janelle L** 395 2nd Ave S #4 (SR) ..... 224-4229  
**PEPPERS Katherine A** 1012 8th Ave S (SR) ..... 240-9505  
**PERERA Angie M** 510 8th Ave N Apt 24 (JR) ..... 224-9505

**PEREZ CHAFARRO David A** (FR) ..... 308-4572  
**PEREZ David R** 2328 4th Ave S Apt 101 (GR) ..... 308-4572  
**PERISH Crystal A** HH (FR) ..... 308-4572  
**Gayle M** 3602B 165th Ave Eagle Bend (SP) ..... 218-738-4868  
**PERKETT Katherine J** 804 Holias Hall (JR) ..... 255-3257

**PERKINS Laura M**  
 1919 Meadowlark Rd Elk River (SR) ..... 291-2916  
**PERKINS Joseph W** Holes Hall 084 SCSU (FR) ..... 255-3503

**PERMANN Ashley E** Apt 201 819 5th Ave S (SO) ..... 255-4598  
**PERO Jared M** Rt 10 Box 6 Bemidji (SR) ..... 255-4598  
**PERRAULT Monique M** 828 7th Ave S (JR) ..... 229-8952  
**PERRIN Leanne J** 819 13th St S Apt 301 (JR) ..... 654-9158  
**PERRY Stephanie E** ..... 528-2342  
**PERRY Daniel R** PO Box 159 Barnett (SR) ..... 260-0333  
**Kimberly B** 800 11th St S #302 (JR) ..... 308-2732  
**Sarah A** MH (SO) ..... 308-2367  
**PERSEN Jane E** HOH (FR) ..... 255-4598  
**PERSHERN Cary S** 812 13th Ave S (JR) ..... 255-4598  
**PERSHAM Edward D** 320 Holes Hall (SO) ..... 980-2772  
**PERISINGER Alan R**  
 5021 85th Place Kenosha (SR) ..... 980-2772  
**PERSON Chelsea M** SMH (SP) ..... 763-444-9061  
**Jamie J** 208 E Broadway Isanti (SO) ..... 763-444-9061  
**Sarah A** 1005 Barton Ave NW Buffalo (SP) ..... 763-682-1165  
**PETASIS Allie M** HOH (FR) ..... 308-3474

**PESEANTO Michael A**  
 17600 14th Ave N Apt 207 Plymouth (JR) ..... 763-249-1055

**PESCH Nicholas L**  
 10929 School House Rd NE Foley (SO) ..... 968-7521  
**Stephanie L** 720 11th St Sartell (SO) ..... 251-1673

**PETASIS Michael D** 500 11th St S Apt 202 (JR) ..... 529-8494  
**PESHEK Ashley N**  
 915 Ww Holes Hall SCSU (FR) ..... 255-3571

**PESTA Angela D** 430 Todd St N Long Prairie (SR) ..... 732-2249  
**Arla M** 19335 Elderberry Dr Long Prairie (SR) ..... 732-2249  
**JARED M** Route 2 Box 150 Long Prairie (JR) ..... 656-7539  
**PETERCK Jessica L** 804 7th Ave S (SO) ..... 308-8613  
**Eric T**  
 5255 E Lake Beach Ct Shoreview (SR) ..... 651-481-8613  
**Susan W** 828 30th Ave S (SR) ..... 259-1301

**PETERMAN Jacquelyn D** GBH (FR) ..... 308-3315  
**PETRIE/RIE Robin R** 125 E 6th St N Melrose (SO) ..... 308-4672  
**PETERSEN Brenda C** SMH (FR) ..... 612-934-2267  
**Denise R** 6003 Meeker Stearns St Watkins (SR) ..... 764-9296  
**John D** 3921 Skyview Rd Minnetonka (FR) ..... 952-935-1702  
**Joshua A** 10542 Pitman Ave NW S Haven (PD) ..... 398-3220  
**Stacy M** 5765 S Haines Dr Kimball (JR) ..... 218-682-3041  
**Rebecca A** 1244 E St German Apt 206 (JR) ..... 308-4483  
**Rick W** 726 Co Rd 5 NW Hackensack (JR) ..... 493-8126  
**Ryan L** CSH (FR) ..... 255-4504  
**Sarah C** 480 Central Ave N Apt 250 Milaca (SR) ..... 255-4504  
**Scott A** Case Hall 425 (SO) ..... 255-4504  
**Stephanie A** 5th (FR) ..... 308-3542

**PETERSCHICK Jason L**  
 118 E 4th St Randall (SR) ..... 749-2592  
**Jessica L** 606 11th St S Apt 8 (SR) ..... 761-3758  
**Nicholas D** SBH (SP) ..... 308-3711  
**PETERSON Adam K** 828 Walden Ln Lume Apple Valley (JR) ..... 308-2876  
**Alicia A** SBH (FR) ..... 255-3471  
**Angela M** 401 2nd St N Delano (SO) ..... 230-0367  
**Chandra A** 403b Benton Hall SCSU (SO) ..... 255-4169  
**Christopher M** 201 3rd Ave N (SR) ..... 255-3548  
**David J** 502 3rd St N Sartell (FR) ..... 202-9496  
**Debra M** Stearns Hall SCSU (FR) ..... 255-4169  
**Dustin M** Apt 308 1540 Highway 23 E (SP) ..... 252-0189  
**Eric M** 502 3rd St N Sartell (SR) ..... 255-4509  
**Eric M** Case Hall 0435 SCSU (FR) ..... 230-3054  
**Jennifer L** Apt 101 1660 7th St SE (JR) ..... 255-4356  
**Manish D** 1660 7th St SE Apt 201 (JR) ..... 255-4356  
**Nathan D** 1214 5th Ave S Apt 201 (JR) ..... 255-4356  
**Nicholas A** 1204 Whitney Dr (FR) ..... 493-8259  
**Nicholas C** 423 6th Ave S Apt 1 (SR) ..... 255-4448  
**Ryan A** 723 13th Ave SE Apt 306 (SR) ..... 308-3610

**PETERSON Aaron M** SBH (SO) ..... 255-4448  
**Ashley M** 9130 Pioneer Trail Grandfield (JR) ..... 612-203-3518  
**Adam A** Case Hall (FR) ..... 308-3566  
**Amanda J** Apt 103 1703 Michigan Ave (SO) ..... 255-4448  
**Amanda K** 211 Kevin Longley Dr Monticello (SO) ..... 612-203-3518  
**April D** 390 5th Ave S #1 (JR) ..... 308-3566  
**Bryan C** 308-3566  
**Ashley M** SCSU 302 Stearns Hall (SO) ..... 651-492-3210  
**Benjamin E**  
 1015 Mercury Dr Shoreview (SR) ..... 851-492-3210  
**Benjamin J** 624 13th St S (JR) ..... 453-2737  
**Benjamin T** 18041 Dovelhill Rd Eden Valley (JR) ..... 453-2737  
**Brent W** 4820 Morehead Ave White Bear Lake (GS) ..... 651-426-5252  
**Brandon J** CSH (SP) ..... 308-4507  
**Brent W** 8435 Urbendale Lane N Maple Grove (SO) ..... 763-427-6345  
**Brian K**  
 13820 Vinewood Lane Dayton (SR) ..... 763-427-6345  
**Brian K**  
 P.O. C. 61 7680 NW 63rd St Maple Lake (GR) ..... 963-5273  
**Brooke I** SVS (SR) ..... 608-0184  
**Bryce L** 515 6th Ave S (JR) ..... 654-1943  
**Cassandra L** 5709 16th St N (SO) ..... 253-2479  
**Charles A** 20113 St Rd 87 Grandburg (FR) ..... 715-486-3933  
**Cheryl S** 20113 St Rd 87 Grandburg (FR) ..... 715-486-3933  
**Cindy L** 2609 Jasmine Court (GR) ..... 203-8290

**PETERSON Cole W** Apt 204 805 Filla Rd (FR) ..... 282-2953  
**Danana V** 230 5th St SE #205 (JR) ..... 230-2964  
**Daniel P** 1509 S 1st Ave Sioux Falls (SO) ..... 605-358-8684  
**David A** SMH (FR) ..... 308-4658  
**David B** 8250 90th Ave NE Foley (SR) ..... 968-6864  
**Debbie A** HOH (SO) ..... 308-2410  
**Donna L** MH (SO) ..... 308-3819  
**Holly A** 1340 1000th Ave Elk River (JR) ..... 612-441-6426  
**Elizabeth S** Route 4 Box 250 Pierz (PD) ..... 468-2420  
**Eric J** 5000 143rd Lane NW Ramsey (GR) ..... 763-172-9922  
**Garret J** 319 Loudenbach Court Apt#20a (SO) ..... 240-2026  
**Gerald J** HOH (FR) ..... 308-3507  
**Heather G** SBH (FR) ..... 308-2878  
**Holly A** 1340 1000th Ave Elk River (JR) ..... 612-441-6426  
**Holly C** Apt 303 340 2nd St NE (JR) ..... 230-5007  
**Jaclyn M** 723 13th Ave SE Apt 206 (SR) ..... 309-9934  
**James S** SCSU 405 Stearns Hall (SO) ..... 763-428-1840  
**Jason L** 12311 Walnut Dr Rogers (GR) ..... 763-428-1840  
**Jason L** 1418 16th St S (FR) ..... 230-4783  
**Jennifer A**  
 1211 Guthrie Ave N Oakdale (SR) ..... 651-738-0573  
**Jennifer K** HOH (SO) ..... 308-2401  
**Joel A** 34 Ridge Rd Circle Pines (JR) ..... 763-784-2000  
**Justin D** HOH (FR) ..... 308-2496  
**Kelsey L** 1200 12th St (FR) ..... 218-330-9100  
**Kim K** SMH (FR) ..... 308-4345  
**Kristin E**  
 8326 Wyming Trail Chicago City (SO) ..... 651-257-2787  
**Leah M** 2523 Clearwater Rd Apt #202 (JR) ..... 282-5709  
**Lori K** 1284 130th Ave Ogilvie (SO) ..... 589-2188  
**Lori S** 4838 Ponderway Circle Big Lake (SR) ..... 589-2188  
**Mark A** MH (SP) ..... 308-2652  
**Mariene K** 19498 Koester Court Richmond (GR) ..... 589-2188  
**Mary L** 7910 158th Ave NW Ramsey (JR) ..... 255-3374  
**Matthew R** SCSU 811 Stearns Hall (JR) ..... 308-3303  
**Melissa L** HOH (FR) ..... 308-3303  
**Nicholas J**  
 317 Jefferson St New Ulm (FR) ..... 507-359-5373  
**Melissa A**  
 1004 Canterbury Ave NE Buffalo (SP) ..... 763-682-1976  
**Michael R** 8th (JR) ..... 308-3445  
**Michelle L** PO Box 276 Swarville (JR) ..... 218-444-6806  
**Mikala V**  
 2906 Minnesota Ave NW Bemidji (FR) ..... 218-444-6806  
**Michelle L**  
 14500 Dierich Sh Rd NW Garfield (SP) ..... 834-3104  
**Nicholas J**  
 2520 Hammond Ave Superior (SR) ..... 715-392-1041  
**Nicholas T** SBH (FR) ..... 308-2739  
**Riley T** CSH (FR) ..... 308-4445  
**Sally J** 4301 107th Ave Clear Lake (JR) ..... 308-4445  
**Samuel B** 500 Bourne Rd Virginia (JR) ..... 308-4624  
**Steven M** 111 S Foyal Ave Eveleth (JR) ..... 308-4624  
**Susan J** SMH (FR) ..... 632-2893  
**Tanya M**  
 13995 Jubilation Shores Dr Little Falls (GR) ..... 302-4598  
**Teasha J** Apt 302 800 11th St S (JR) ..... 612-995-4440  
**Thomas S**  
 5178 Lexington Ct SE Prior Lake (SR) ..... 612-995-4440  
**Timothy L** SMH (SO) ..... 308-4614  
**Timothy P** 626 6th Ave S (SO) ..... 230-6101  
**Tracy M** 4303 Sack Dr (FR) ..... 547-2538  
**Tracy M** PO Box 281 Swarville (SR) ..... 308-3656  
**Travis J** SBH (FR) ..... 952-890-3186  
**Travis R**  
 10000 45th Ave N Apt 116 Plymouth (PD) ..... 612-554-4615  
**Tyler S** CSH (FR) ..... 308-4484  
**Tyler S** CSH (FR) ..... 308-4484

**PETRAK Brian T** SCSU Sherburne Hall (JR) ..... 308-4642  
**PETRANEK Becky L** SVM (JR) ..... 308-5482  
**PETRICH Christopher M**  
 113 Walnut Ave SW St Michael (SO) ..... 763-497-8502  
**Patrick M** LH (FR) ..... 308-1219

**PETRON Aubri S**  
 705 Riverside Ave N Sirtell (FR) ..... 255-3960  
**PETROWSKI Nicole E** 1707 16th St SE (SR) ..... 259-1062  
**PETROWSKI Jaime L** 1010 6th Ave S #204 (SR) ..... 230-4356  
**PETTERSON Amber M**  
 3737 25th Ave SE (FR) ..... 587-7888  
**PETTIS Nicole B** HH (FR) ..... 308-4561  
**PETTIT Christopher K**  
 10941 42nd St Clear Lake (JR) ..... 743-3956  
**Emily S** 3710 W St German #235 (SR) ..... 763-477-4615  
**Jessica J**  
 10919 Oak Ridge Rockford (SP) ..... 763-477-4615  
**Michael T** 507 8th Ave S (SR) ..... 255-5253  
**PETTY Robert J**  
 7206 Newcomb Ave NW  
 PO Box 519 Annandale (FR) ..... 274-3183  
**Thomas J**  
 7206 Newcomb Ave NW  
 Box 519 Annandale (FR) ..... 274-3183  
**Tonya M** PO Box 144 Clearwater (JR) ..... 308-3414  
**PEYTON Shelby L** HOH (FR) ..... 308-3414  
**PFISTER/STIEGL Laura L**  
 3736 Shafford Dr ..... 854-1209  
**PFIEFFER Derek C**  
 5974 S Park Dr Savage (SR) ..... 952-440-8078  
**PFIEFFER Jason R** SCSU 712 Holes Hall (JR) ..... 203-5353  
**PFIEFFER Katrin N** (SP) ..... 203-5353  
**Phyllis S** SCSU 2001 SE #202 (JR) ..... 308-3430  
**PFELSTICKER Robert J** #20 (SR) ..... 308-3430  
**PFENNIG Kelly R**  
 120 18th St NW #104 Sauk Rapids (FR) ..... 308-4489  
**PFINGSTEN Jacob L** CSH (FR) ..... 308-2684  
**Phyllis S** SCSU 2001 SE #202 (JR) ..... 308-2626  
**PFUGGER Michelle M**  
 1004 E Baker St #31 St Joseph (FR) ..... 308-3430  
**PFUEHLER Maria D** SMH (FR) ..... 308-3430  
**PHAM Den V** HOH (SO) ..... 308-4608  
**Phyllis S** SCSU 2001 SE #202 (JR) ..... 308-3430  
**Jennifer T** 1946 10th Ave S (SR) ..... 656-0459

PHAN Ngoc H 712 31st Ave N (SO) 202-8372  
**PHANEUF Jacob D** 327 7th Ave Apt 306 (SR) 224-3345  
**PHANG Chin-Sen** Apt 409 830 13th St S (GR) 230-7206  
**PHATHACHAK Tony** SBH (FR) 308-2830  
**PHELPS Jeffrey C** SBH (SO) 308-2732  
**Jennifer A** 828 19th Ave S (SR) 252-0731  
**Phyllis Erin** 1239 23rd Ave S (SR) 230-5072  
**Melissa L** 1150 Wisconsin Ave N Champlin (JR) 252-4572  
**PHILBRICK Dustin X** 17069 Upper Sunkus Lake Rd Avon (JR) 286-1399  
**PHILIPPI Adam C** 39201 62nd Ave Sarnell (SO) 259-0481  
**Chase A** 1714 Michigan Ave SE #7 (SO) 286-1978  
**Morgan P** 102 3rd St N Waukegan (SR) 253-8171  
**Tracy L** 617 5th Ave S Apt #2 (SO) 420-9173  
**PHILIPPI Amanda M** 10 Main St E St Stephen (JR) 251-7720  
**PHILLIPS Angela K** Cat P Box 1536 St Joseph (SO) 363-6122  
**Bob G** 10216 Revere Lane Maple Grove (SR) 612-425-6463  
**Christopher D** 10216 Revere Lane Maple Grove (SR) 612-425-6463  
**Dane L** 2379 118th Cir NE Blaine (SO) 763-208-5916  
**Jennifer J** MH (FR) 308-2895  
**Lisa M** BH (SO) 308-3467  
**Mindy K** SH (FR) 308-3406  
**Shelby L** BH (FR) 308-2370  
**PHILLIPS-MARCHE Cynthia M** 13166 Crooked Lake Blvd Coon Rapids (SR) 763-767-3046  
**PHIPPEN Karl J** 2860 Foster Lake Dr Centerville (FR) 651-429-6460  
**PHOMMAVONGXAY Banchoeng** 5655 Highway 10 S Lot 63 (SR) 251-8451  
**Yompasouth K** 1207 N 36th Ave (SO) 259-8940  
**PHOTHRATH Star C** 19156 135 St NE Foreston (SR) 230-0088  
**Phu Van Hoan** 1003 3rd Ave S (GR) 230-8488  
**PICKLOWSKI Kelli D** BH (SO) 308-3471  
**PICKLER Sarah E** 123 1st St NE St Michael (SO) 763-497-3926  
**PICK Jason E** 150 NW 3rd Ave Rice (SO) 393-2384  
**Matthew R** 1707 18th St SE Apt 22 (SR) 308-2961  
**PHILIP Christopher** 315 4th Ave S #101 (FR) 763-221-2806  
**PICKENS Alexandra M** SH (FR) 308-3538  
**Melissa D** 540 Aberdeen Dr Waite Park (GS) 420-1134  
**Sarah J** 1148 Eastern Star Loop Sauk Rapids (GR) 203-7727  
**PICKERING Amy J** MH (FR) 308-2819  
**PICOTTE Kristina M** 3931 172nd Lane Andover (JR) 612-703-4543  
**PICQUET Heather D** SCSU 707 6th Ave S (SO) 612-735-7690  
**PILBEAM Lisa M** 7878 Danling Rd Little Falls (GR) 308-2735  
**PIEPENBORG Zachary R** 910 S Marshall Litchfield (JR) 693-2327  
**PIEPER Corey D** 923 7th Ave S (GR) 492-0698  
**Deanna K** SBH (FR) 308-2797  
**PIEPGRAS Kerl J** 590 1280 E St Garmin St (SP) 761-1118  
**PIEPHO Todd R** SCSU 621 Stearns Hall (SO) 255-4590  
**PIERCE Brooke L** SCSU 420 Hall Hall (JR) 255-4590  
**John P** 10188 Jewel St NE Blaine (FR) 763-785-0503  
**Jonathan J** 161 Cherrywood Rd Baxter (FR) 266-1428  
**Joseph P** 10188 Jewel St Circle Pines (JR) 763-785-0503  
**Melinda** SBH (FR) 308-2861  
**Robert E** 3300 15th St N #216 (FR) 259-0717  
**Ross R** SBH (FR) 308-2737  
**Tara L** SBH (FR) 308-3752  
**PIERE Christopher M** 814 Stearns Hall (JR) 255-3370  
**PIERSEKALLA Ryan J** 2909 Aurora Lane (SP) 308-3795  
**PIETRA Heather M** MH (FR) 679-4619  
**Jesse E** 2872 Highway 65 Mora (FR) 679-4619  
**Thomas D** 812 Hills Ave Apt 106 Jackson (JR) 612-232-4049  
**PIETRI Jeniffer L** 1817 Red River Trail (SO) 230-0837  
**Tracy E** 13551 75th Ave NE Foley (JR) 387-2411  
**PIHLAJA Robert B** Apt 304 900 11th St (SO) 257-7946  
**PIKULA Darleene M** 8132 115th Lane N Champlin (SO) 251-3325  
**Lisa A** 1016 16th Ave S (JR) 257-0689  
**PILLATZKI Jacalyn M** 1307 10th Ave N (JR) 308-4620  
**PILLSBURY Jennifer L** SMH (FR) 308-2860  
**PIPKA ARAJ Abhishek MH (GR)** 308-2860  
**PINKA Eric A** 8346 67th St S Cottage Grove (SO) 651-459-8525  
**PINSKE Sally J** MH (FR) 308-2833  
**PINTOK Jeffrey J** 18550 119th St S E Big Lake (GR) 308-3427  
**PIPER Joseph M** 12080 Ilwaco St NW Coon Rapids (SR) 252-8129  
**PITANANUS D** 2201 Sarasota Way Maple Grove (JR) 259-8682  
**PIRASTETH Tara F** 511 54th Ave N Apt 5 (JR) 240-1674  
**PIVAN Dustin G** 1059 New 10th Ave Owatonna (SR) 507-455-1513  
**PITCHER Austin A** CSH (SO) 308-4448  
**PITCOAD David P** 23717 727th Ave Dasslet (PS) 275-4035  
**PITKANEN Erin M** PO Box 1085 Watertown (SO) 255-3425  
**PITSON Erin J** 12010 Riverwood Rd Apt #302 (SR) 617-0466  
**PITTMAN Sarah M** PO Box 314 Swanville (FR) 547-2275  
**PITTS Heather L** 1003 17th Ave S (SO) 259-8852  
**Joelle L** 900 7th Ave S Apt 102 (SR) 259-8852  
**PITZL Thomas P** 812 8th Ave S #103 (JR) 259-7880  
**PLACHECKI Matthew F** 252-9365  
**PLACK Rachel M** 6710 Woodland Trail Greenfield (FR) 252-9365  
**PLAFCAN Courtney R** 120 15th St Ct Apt 202 Sauk Rapids (SP) 230-4533  
**Sarah C** 1005 16th St SW Willmar (JR) 235-3657  
**PLANNIE Julie** W1598 Steeles Rd 44 Dalton (FR) 920-394-3949  
**PLAGGE David A** 1915 1st Ave S Apt 4 Minneapolis (JR) 612-872-4205  
**PLANK Tami K** 700 W 9th St Morris (GR) 589-3437

**PLANT Joseph E** SHH (SO) 308-2826  
**PLANTE Adam D** 2293 Pine Cone Rd Sartell (FR) 252-8158  
**Nicholas D** 2933 Pinecone Rd Sartell (JR) 252-8158  
**PLANENBERG Daniel L** 2095 Minnesota Dr NE (FR) 252-9278  
**PLATH Andrea M** 8418 Richmond Ave Shoreview (JR) 252-9278  
**PLATT Jennifer M** 108 6th Ave NE St Stephen (SO) 252-9278  
**PLAUTZ Matthew F** Apt 206 1120 5th Ave S Apollonio (SO) 493-7125  
**PLEINIS Jodie L** 201 Young America (GR) 952-467-2151  
**PLEISS Paul B** SBH (FR) 308-3643  
**POCHNER David J** Apt#302 527 8th Ave S (SO) 493-8026  
**Jami L** SMH (JR) 308-4342  
**POECKELMAN Daryn M** 454 Eastern Trail Mukwonago (SO) 262-363-4591  
**POECKELMAN Corinne L** 3989 Andrie Lane White Bear Lake (JR) 229-2767  
**POMBON Jonathan T** 2028 13th St N (SO) 253-7178  
**Michael J** 40336 Co Rd 1 Rice (SO) 203-1969  
**POURCE David W** 1011 5th Ave S (JR) 280-5019  
**Ronald C** HOH (FR) 308-3583  
**PLUCINSKI Jason W** 4741 Munger Shaw Rd Saginaw (SR) 218-729-5284  
**PLUNGIN Timothy A** 1301 4th Ave S (FR) 414-241-8696  
**PLUDE Danielle J** 2095 Lincoln Highway #207 (FR) 249-7166  
**PLUMMER Benjamin S** 1111 7th Ave S Apt 301 (SR) 761-3176  
**Peter J** 1000 Lawrence Belle Farche (FR) 605-892-4468  
**PLUMLEY Colton E** CSH (FR) 308-4502  
**PLUMSKY Duane G** 2325 Little Falls (SO) 584-7487  
**PODDESKAR Andrea J** 1708 16th St SE Apt 6 (JR) 230-6031  
**PODVIN Crystal M** 2381 Imperial St Mora (SR) 308-3540  
**POECHMANN Mary T** BH (SO) 308-3504  
**Steven M** 900 7th Ave S Apt 104 (JR) 253-5358  
**POLAK Amanda M** 1222 7th Ave N (FR) 308-5169  
**Jody A** SH (FR) 308-3506  
**POESCHEL Carly A** HOH (FR) 308-3498  
**Jane M** 26 19th Ave SW New Brighton (SP) 651-697-0388  
**POEFLER Stephen L** HOH (FR) 308-3476  
**POHL Andrew J** 608 7th Ave S (JR) 608-217-2408  
**14174 Hollyhook Rd Cold Spring (SO)** 685-7427  
**Marcus L** 7846 Norris Ave NW Annandale (GR) 274-2689  
**POHLMAN Dustin L** SMH (SR) 308-2798  
**POINTS Andrea J** 70032 Zear St NE Stanchfield (SO) 763-689-8824  
**POISNER Robert E** SBH (SP) 308-2735  
**POISSANT Leah M** 8775 Lakewood Shores Rd NW Rice (JR) 255-9815  
**POKHARAVI Ravi** 1420 15th Ave SE Apt 101 (GR) 308-4329  
**POKHOREY Kyle R** SMH (SO) 308-3437  
**Lia** SH (SO) 308-3437  
**POLEK Jason J** 1317 8th Ave S (SR) 203-5025  
**POGREEN Robert J** 20685 Engen Blvd NW Elk River (JR) 612-669-6601  
**POLIACHICKI Sarah J** BH (SO) 308-3465  
**POLICH Jenna M** MH (FR) 308-2523  
**POLINCZEUS Tomasz M** 282-8667  
**POLSKA Barbara M** SH (GR) 308-2523  
**POLINDER Jason C** 5721 260th Ave Royalties (SR) 468-2615  
**POLINPINK Angel M** Hn (FR) 308-4505  
**Nicole L** 2816 Silverlane NE #907 St Anthony (JR) 763-682-5154  
**POLLWODA Jaclyn L** 2030 11th St Buffalo (SO) 763-682-5154  
**POLLARD Anne M** Apt 5 1913 London Rd Duluth (JR) 218-310-3497  
**Jennifer L** 711 8th Ave S #301 (JR) 252-4864  
**KOLLEK Angela M** 428 7th Ave S (SR) 493-6252  
**Lyndee K** PO Box 295 416 4th Ave S Bowlsb (SR) 308-5359  
**POLSKA Kristi M** SWN (JR) 308-5359  
**POLOMNY Joseph N** SMH (FR) 308-4617  
**POLSEAN Miranda L** 1224 Kansas J Hn (FR) 605-352-5794  
**POLIM Andrew J** MH (FR) 308-3802  
**Russell T** 203-8100  
**POLLOCK Allison St** NE Bethel (SR) 612-434-4488  
**POLZIN Jackson M** MH (FR) 308-2809  
**Brandy C** PO Box 141 301 Centennial Dr Isanti (GR) 612-986-8682  
**Ronell R** SMH (SO) 308-2620  
**POMIER Benjamin J** 203-3807  
**Joseph J** 1003 7th Ave SE Apt 1 (SR) 203-3807  
**POMORIN Becky L** 1872 Dieter St Maplewood (SR) 851-779-7848  
**PONGRATZ Martin H** 311 8th Ave S (JR) 420-3313  
**PONTUSO Jessica L** 308-4275  
**POPE Michelle** NW Ramsey (SR) 612-712-1859  
**PONY Paul E** PO Box 1276 Monticello (SO) 763-295-4537  
**POPE Marielena R** 224 5th Ave SE Milaca (JR) 252-8129  
**POPESCU Ana-Maria M** 1420 6th Ave S Apt 202 (FR) 482-2387  
**POPP Andrew** 308-3427  
**POPP Amanda L** 15274 5th Ave NE Rice (JR) 393-2866  
**Andrew D** HOH (FR) 308-2329  
**Angela E** 2028 15th St NE Rice (SO) 393-2702  
**Ann L** 1002 11th Ave SE (GR) 656-0141  
**Carmen S** 16399 25th Ave NW Rice (FR) 393-7124  
**Joseph R** 403 11th Ave NE Rice (SR) 393-7124  
**Marissa L** 14304 Huber Ave NW Annandale (GS) 393-7124  
**POPPEN Cynthia L** 14668 113th St Little Falls (SO) 259-6091  
**POPPIZZ Ariann M** 8233 36th Ave N (SR) 259-6091  
**PORTER Laura M** (SO) 259-6091  
**PORWOLL Michelle L** 800 N 3rd Ave Sarnell (SR) 252-8348  
**Stephanie L** 6775 41st Ave Clear Lake (SO) 252-8348  
**POSCH Alicia A** 9252 170th Ave Royalties (FR) 584-5621  
**Brent J** 32056 Terry Rd Avon (FR) 363-4546  
**Leanne M** 1392 Little Rock Rd NE Rice (SO) 393-3615

**POSER Robert K** 806 N 4th Ave Sarnell (PD) 259-8214  
**POST Aaron J** 300 3rd St NE Apt 302 (SR) 259-8214  
**Rebecca J** 888 960 Lake NE Blaine (SR) 763-786-2124  
**POSTER Rebecca J** 24813 Pine Ridge Rd Pierz (SR) 468-2448  
**POSTUMUS Myranda M** 810 Highland Ave Little Falls (FR) 632-5813  
**POSTHUS Andrew H** 4005 24th St S #109 (PD) 252-8129  
**POTASH Renee L** 11456 N Solar Ave Mequon (FR) 262-242-0298  
**POTERUCHA Jeffrey M** HOH (FR) 308-2420  
**POTERUCHA Jeffrey M** HOH (FR) 308-2420  
**POTOCKE Megan L** SVS (JR) 308-0184  
**POTTER Ashley L** 4204 134th Ave SE Clear Lake (SP) 743-2254  
**Bill J** LH (JR) 308-1213  
**Kelly J** 175 Maple St Clearwater (GR) 558-2425  
**Steven J** 1624 Valley Dr Wisconsin Dells (JR) 612-344-9349  
**Steven J** 15633 Century Rd Long Prairie (GS) 732-1068  
**POTTHOFF Angela M** 8 N 9th Ave Waite Park (SR) 529-0140  
**POTVIN John P** 1327 9th Ave S (JR) 529-0140  
**POTVIN Cheri M** 10307 Cottonwood St NW Coon Rapids (JR) 230-1758  
**POLIOUT Amy M** 1330 15th St N #9 (SR) 230-1758  
**Melissa L** SMH (FR) 308-3114  
**POURHASSAN Hussein Z** 9553 Potlatch Ln N Maple Grove (GR) 612-416-1745  
**Powers Benjamin J** 802 Washington Memorial Dr (SO) 612-840-3201  
**Richard C** S1 14th St S Apt 1 (SR) 259-8214  
**POWERS Bradley J** 800 11th St SE Apt 103 (SR) 529-0032  
**POYER Paige E** HOH (FR) 308-3837  
**PRADHAN Anjan BH** (FR) 308-3576  
**Bimal SBH (JR)** 308-2653  
**Rima** 718 8th Ave S #108 (FR) 230-9684  
**Pradyumn R** 12219 15th Ave S Apt 306 (SR) 230-6172  
**PRADHANANGA Sudeep Apt#1** 1310 6th Ave S (SO) 612-416-1745  
**PRAHM Christopher J** 14741 133th Ave NW Sunburg (SR) 264-1297  
**Krista M** 25712 37th St Redwood Falls (SR) 507-938-4320  
**PRADHAN Rishi J** 419 33rd St N Apt 107 (JR) 308-2735  
**PRASAK DeAnna M** 10268 Oliver Ave NW S Haven (SO) 236-2494  
**17287 State Highway 16** Brainerd (SO) 507-389-2744  
**PRATHER Hilary A** 25121 Clearwater Blvd Apt#102 (SR) 492-3796  
**PRATT Betsy P** 1021 8th Ave S #201 (JR) 763-442-9579  
**John E** 760 14th St SE Apt 15 (SO) 763-442-9579  
**PRAWDZIK Julie M** Bldg 3 Unit 18 1706 16th St SE (SO) 952-334-3298  
**PRAWER Mara E** SMH (FR) 308-2792  
**PRAWER Bradley J** 270 Meadowlark Ln Vadnais Heights (SO) 651-766-0947  
**PREBLE Kelly L** 1708 16th St SE Apt 7 (FR) 308-2425  
**PRECHEL Ashlie D** SH (FR) 308-2425  
**PRECORD Cody J** Apt 2 E 507 3rd St S (SO) 259-8682  
**PREGLER Maria R** 25121 Clearwater Blvd Apt#102 (SR) 492-3796  
**PREINER Carrie F** 1516 Inlco Ave Bernick (JR) 612-232-4049  
**Jessica L** 311 Stearns Hall SCSU (FR) 255-3370  
**PRELL Mary L** 6531 Elmwood Dr Rockford (FR) 763-477-9479  
**PRENTICE Geoffrey C** 333 4th Ave S Apt 5 (SR) 252-9365  
**1914 14th St SE 14th St Se (SR)** 203-1437  
**PRESSNALL Stephanie G** 335 2nd Ave NE PO Box 146 Rice (SO) 612-986-8682  
**PRESTEE Ashley L** SCSU 310 Sherburne Hall (SO) 255-3370  
**PRESTEGARD Wade B** Apt 207 1605 7th St SE (SO) 226-0976  
**PRESTOLDT Robb J** 1707 16th St SE #7 (SO) 226-0976  
**PRESTON Roayana R** MH (FR) 308-3865  
**PRETTNER Jessica L** SBH (FR) 308-2765  
**PREY Shasta L** 807 E Maurer St Shawano (SR) 715-524-2761  
**PRIBNOW Matthew F** 270 Meadowlark Ln Vadnais Heights (SO) 651-436-8119  
**PRIBYL Greg D** 4237 County Rd 37 NW Maple Lake (SR) 558-9590  
**Shane J** 311 7th St S Apt 103 Waite Park (GR) 558-9590  
**PRICE David M** 1501 7th Ave S Apt 102 (SR) 250-5760  
**Derek J** SMH (FR) 308-4097  
**Jessica L** 1028 14th Ave SE Aberdeen (SO) 605-229-4026  
**Keenan R** 3833 Lake Ave S Duluth (SO) 218-726-0152  
**Kerry A** Mitchell Hill 105 SCSU (FR) 255-2682  
**Luke B** 1210 Sherburne Hall (SO) 255-3676  
**Richard A** 627 6th Ave S (SR) 252-9842  
**PRIGER Jon** 1206 11th St S Apt 203 (PD) 259-5526  
**PRIBBE Matthew G** CSH (SO) 308-4456  
**Valerie M** 1212 Washington Memorial Dr Apt 335 (SR) 229-8736  
**PRIEW Jennifer L** Stearns Hall 0706 (FR) 255-3362  
**PRICE Robert W** 19433 97th St Bakers (GS) 763-263-6391  
**Richard W** 5514 W Oakwood Dr (SP) 255-2198  
**PRIGGEN Christine H** 503 15th Ave SE #207 (JR) 252-5602  
**PRIGGEN Holly J** 827 7th St N Sarnell (FR) 202-0655  
**PRINK ERIC** 11055 317th St Cannon Falls (JR) 651-258-4178  
**PRINKILLA Nicholas E** (SO) 224-1155  
**PRINSEN Heather R** PO Box 1461 (SR) 308-2467  
**PRISTASH Sarah A** 1206 11th St Sarnell (FR) 224-1155  
**PRITCHETT Bruce J** SH (FR) 308-2467  
**PRODEHL Kassandra J** (FR) 308-2467  
**PROELL Samuel A** 509 Birch St Sauk Centre (FR) 352-3963



PROM Brian M SCSU 404 Stearns Hall (JR) ... Daniel J SMH (FR) ... Sheldon R #662 316th St St Joseph (SR) ...

Q

QUACKENBUSH Benjamin J ... QUADE Nichole E ... QUALLS Hunter D SMH (FR) ...

RABE Kimberly A #068 11th St S Apt #5 (JR) ... RABIDEAU John P ... RABLIN Ryan M ... RACIN Braden D ...

RANWICK Angela J ... RAPER Brandon J CASH Lake (SR) ... RAPH Carey N ... RAPP Amanda L ...

122 STUDENT LISTINGS

<b>REGAN Erin P</b>	3075A Co Rd 10 Sleepy Eye (SO)	507-794-7966
<b>Jay D</b>	306 9th Ave (SR)	
<b>Molly M</b>	420 Ellis Ave #G228 Mankato (FR)	507-389-2380
<b>REGER Katherine A</b>	SVS2 (JR)	308-0189
<b>REGINEK Aaron N</b>	HOCH (FR)	507-25336
<b>Julie A</b>	36 7th Ave SE Hutchinson (SO)	387-7459
<b>REGNI Marina T</b>	911 Rawlins Lane Apt 204 (JR)	492-4925
<b>REGNIER Angie S</b>	28000 93rd Ave (SO)	252-6768
<b>Janine M</b>		
<b>Melissa L</b>	1410 Washington Memorial Dr Apt 205 (GR)	251-6787
<b>Sarah A</b>	801 Box 167 Mazepa (SO)	507-943-9381
<b>REGOUSKI John T</b>		
<b>Lindsay M</b>	1112 7th St E Duluth (FR)	218-728-2163
<b>REHBERG Nadja</b>	Star Loop Sauk Rapids (SR)	253-1060
<b>REHFLD Michael A</b>		308-3582
<b>REHMAN Shee S</b>	715 13th Ave S (FR)	255-0442
<b>REHMAN Patrice</b>	PO Box 803 Winsted (JR)	485-3899
<b>REHOVSKY Jessie J</b>	1021 Baxwin Dr Apple Valley (SR)	
<b>REICH Kevin G</b>		
<b>REICHE Charity R</b>	1445 3rd St SE Apt 304a (SO)	612-501-1837
<b>Megan L</b>	801 1st Ave Box 307 Isanti (SR)	763-444-5745
<b>REICHERT Daniel K</b>	15636 State Highway 55 NW Annandale (SP)	274-7424
<b>REINER David G</b>	18922 Dodge St NW Elk River (SO)	763-441-8447
<b>REINHOLD Patricia</b>	187 Nature Way Little Canada (SR)	
<b>REICHEL Brenna E</b>	3125 County Rd 9 SE (JR)	230-9068
<b>REICHOW Jacob D</b>		
<b>8654 Chan Hills Dr N Chamasson (FR)</b>		852-937-5748
<b>REICHMANN T</b>	1503 W Edin Prairie (SR)	252-937-1950
<b>REICHSTADT Jerry T</b>		
<b>518 13th Ave S St Paul (SR)</b>		651-455-8823
<b>REID John D</b>		
<b>2153 Greenhurf Dr Mosinee (SR)</b>		715-355-1033
<b>Reilly N</b>	727 7th Ave SE Apt 202 (GR)	230-4272
<b>REIF-WENNER Lea H</b>	1526 6th Ave S #333 (SO)	230-0688
<b>REIHER Brett M</b>		
<b>13805 Sunset Lake Dr Burnsville (JR)</b>		952-895-1684
<b>REILING Annette D</b>	Hih (FR)	308-4589
<b>REINOLD Amanda A</b>	306 114 Ave (JR)	355-7184
<b>REILLY Edana M</b>	843 19th Ave N (JR)	654-6479
<b>Erin S</b>	903 S 2nd St Princeton (JR)	
<b>REIMANN Eric D</b>	525 13th St S Apt# 301 (SR)	
<b>REIMER David G</b>	216 29th Ave N (SR)	202-8631
<b>REIN Amanda</b>		
<b>217 Pioneer Court Shakopee (FR)</b>		952-496-0427
<b>Kenneth E</b>	Bth (SO)	308-3355
<b>Michelle M</b>	Ap 316 11375 Robinson Dr Coon Rapids (SR)	
<b>REINA Nicholas A</b>	505 12th St S #266 (SO)	229-9146
<b>REINERS Amanda A</b>		
<b>1629 Michigan Ave SE #204 (SR)</b>		529-8164
<b>REINHARDT Amy A</b>		
<b>14279 Woodbine St NW Andover (SR)</b>		661-257-0796
<b>REINHOLD Blake</b>		
<b>G11 Shoemaker Hall SCSU (FR)</b>		255-4610
<b>Christopher J</b>	1415 6th Ave S (SR)	230-4421
<b>REINKE Michael C</b>	4306 Reiland Lane Shoreview (SR)	
<b>Nicole L</b>	1219 E Able St J Joseph (SR)	363-0866
<b>REIS Kait</b>		
<b>9730 93th Ave N Maple Grove (JR)</b>		763-425-1460
<b>REISINGER James J</b>		
<b>1015 7th St SE #2 Minnetonka (SR)</b>		612-819-4399
<b>Melissa M</b>	643 Jenifer Dr (SR)	252-2116
<b>REIS Anthony J</b>	SRM4 (SP)	308-4408
<b>REITTER Gary V</b>	314 9th Ave S (SO)	308-6733
<b>Jeffrey R</b>	200 Walnut Ave St Michael (JR)	
<b>Jill M</b>	753 12th St NW Sauk Rapids (SR)	654-1764
<b>Joseph J</b>	1308J Jenkins St NE Blaine (JR)	612-754-7600
<b>REKER Christopher</b>		
<b>9971 Wileson Dr Monticello (JR)</b>		202-0633
<b>REKO Allan M</b>	Ap 111 1815 15th Ave SE (JR)	
<b>Yana K</b>	3414 Plymouth Lane N Plymouth (SR)	612-544-7524
<b>REKSTAD Gabriella A</b>		
<b>REKUCKI Philip</b>		
<b>10805 Piam St NE Blaine (FR)</b>		763-755-2941
<b>REMER Adara M</b>	13832 270th Ave Iate (FR)	676-3308
<b>REMICK Kurt R</b>	1709 18th St SE #12 (JR)	266-6278
<b>REMINGTON Tom</b>		
<b>6145 Federal Dr #1 10th Eagan (GR)</b>		651-283-8481
<b>REMUS Mindy S</b>		
<b>1101 1st Ave N Apt 203 Sauk Rapids (SR)</b>		654-1188
<b>RENAUX Jennifer C</b>	426 6th Ave S (JR)	230-4220
<b>RENDAH Jason M</b>	782 15th Ave S (SR)	203-7218
<b>RENNBERG Megan L</b>		
<b>326 Clark St Redebaug (SR)</b>		608-524-6595
<b>RENNER Allison S</b>		
<b>55114 Gaugh St W Zimmerman (SR)</b>		612-481-3991
<b>RENNER Joseph R</b>	Bm (FR)	308-2392
<b>RENNICK Rachel L</b>		
<b>Campus Square 819 5th Ave S 3 (JR)</b>		218-371-1324
<b>RENNIE Allison D</b>	1900 Amblerwood Dr (FR)	259-9537
<b>RESLOW Allison M</b>		
<b>1326 Riverside Ave N Samell (GR)</b>		251-1817
<b>Erin L</b>	1811 16th St #6 (SO)	230-6318
<b>Mark A</b>	1924 Meadow Rose Blvd (GR)	252-5890
<b>RENTZ Grayson T</b>	Holesa Hill 225 SCU (SO)	
<b>RENTON Callie J</b>	144 Carol Lane Brainerd (FR)	
<b>RESCH Cristina L</b>	627 5th Ave S Apt 901 (JR)	420-0331
<b>Molly R</b>	5th (FR)	308-2479
<b>RESMAN Nathaniel P</b>		
<b>6920 143th Ave NW (FR)</b>		294-5830
<b>RESSEMANN Jennifer E</b>	6004 Laurel Rd (FR)	
<b>RESSIE Katie L</b>		
<b>82854 Maple Rd Fountain City (SO)</b>		608-687-8260
<b>RESSLER Amanda M</b>	1510 8th Ave S (JR)	229-8998
<b>RESNER M</b>	COE (FR)	308-2474
<b>Valance A</b>	1051 6th Ave N (GR)	259-9602
<b>RETA Zena T</b>	137 25th Ave N (SO)	253-7162

REGAN - ROCK

<b>RETKA Kurt L</b>	1212 Washington Memorial Dr Apt 139 (GR)	259-0213
<b>RETTIG Naomi A</b>	Hih (SO)	308-4536
<b>RETZLAFF Kandl K</b>		
<b>401 4th St SW Staples (FD)</b>		218-894-2235
<b>RAUN S</b>		
<b>16526 Pleasant Valley Rd Shafter (SO)</b>		651-257-9904
<b>Nelle K</b>	SSB (FR)	308-3547
<b>REUTER Edward J</b>	SMH (FR)	308-4609
<b>REVAK Francis H</b>	LH (JR)	308-1233
<b>Westley J</b>	2434 N Hemlock Lane Plymouth (SO)	
<b>REWERTS Rick A</b>	2150 45th St SE (GR)	529-8455
<b>REYERSON Paul E</b>	24625 22nd Ave (GR)	255-0480
<b>REYNOLDS Mary A</b>		
<b>3445 Jackson Dr 200 Moundview (GR)</b>		
<b>Melissa K</b>	1420 N St NE Brainerd (FR)	
<b>Rebecca R</b>	410 Illinois St Hutchinson (SR)	587-3998
<b>Shawn F</b>	5th (FR)	308-3466
<b>REZEK Joseph T</b>		
<b>1009 Marine Ave Worthington (SO)</b>		507-376-4923
<b>Sara B</b>	1720 9th Ave SE (JR)	230-3917
<b>RHEIN Sherry A</b>	SBH (FR)	308-3451
<b>RHEINGANS Sarah J</b>	Hih (SO)	308-4558
<b>RHOADES Jamie L</b>	410 14th St S Apt 203 (SR)	253-8077
<b>RHOADS Beth E</b>		
<b>220 W Delaware Parkers Prairie (JR)</b>		218-338-5708
<b>Chad W</b>	420 W Delaware Parkers Prairie (SO)	
<b>Chelsey A</b>		
<b>218 W Delaware Parkers Prairie (SP)</b>		218-338-5709
<b>RHOA Quinn</b>		
<b>17043 195th Ave NE Foreston (FR)</b>		983-6749
<b>RHOE Erika D</b>		
<b>1069 Ridge Haven Circle Buffalo (SR)</b>		763-464-0500
<b>RHODES Bianca A</b>	750 14th St S #11 (JR)	230-2650
<b>RHOE Mary K</b>	1309 10th St S Becker (FR)	612-242-9945
<b>RHOTEN Jessica R</b>		
<b>1629 Michigan Ave SE Apt 201 (SR)</b>		493-7302
<b>RIBA Christian B</b>	909 5th Ave S Apt 201 (SR)	761-4867
<b>RICARD Steven L</b>	106 Baycrest Rd Glenwood (GR)	230-0902
<b>RICHARDS Greg M</b>	212 1st St S (JR)	229-0521
<b>Benjamin J</b>	422 4th Ave SE Apt 304a (FR)	308-4650
<b>Derek E</b>	SMH (FR)	308-1236
<b>Erin K</b>	Lh (FR)	
<b>Karl M</b>	318 Oak Dr Newwood Young (PD)	
<b>Rick A</b>	1151 S 125 Ave Misco (JR)	369-4572
<b>Renee L</b>	307 13th St N Sartell (SR)	
<b>Stephanie M</b>	514 Sherburne Hall SCSU (FR)	
<b>RICHARD Bethany L</b>	1708 18th St SE #13 (SR)	230-5359
<b>RICHARDS Davian R</b>	SBH (JR)	308-2659
<b>RICK Andrew B</b>	5th (SR)	308-3676
<b>Samantha L</b>	Hih (FR)	308-4575
<b>Susan M</b>	85796 527th St Buffalo Lake (SR)	
<b>RICHARDSON Brent A</b>		
<b>401 W Birch St St Joseph (FR)</b>		363-1819
<b>Mary K</b>	#202 28 3rd Ave NE (PD)	352-4023
<b>Kelilah B</b>	5759 Alpine Dr NW Ramsey (GR)	763-442-4241
<b>Lara W</b>	MOH (FR)	308-3571
<b>Sharon L</b>	803 7th Ave S (SO)	761-6309
<b>Theresa R</b>	HOH (FR)	308-3533
<b>8228 W Broadway Forest Lake (FR)</b>		651-464-5108
<b>RICHGELS Sheree L</b>		
<b>613 4th St SE Little Falls (SR)</b>		632-2486
<b>RICHMOND Sara A</b>	200 5th Ave N Apt 207 (SR)	282-2434
<b>RICK Amber L</b>	815 St Chalmers St St Joseph (SR)	250-4153
<b>Devon M</b>	222 4th Ave NE (JR)	253-7635
<b>Dustin M</b>	2617 23rd St S (SO)	
<b>Isaac N</b>		
<b>4271 210th Ave NW Oak Grove (JR)</b>		763-753-1929
<b>Maely L</b>	8522 Summit Ave N Brooklyn Park (SR)	
<b>Jill M</b>	11670 County Rd 139 (FR)	
<b>Joshua S</b>	115th (SO)	308-2334
<b>Sarah A</b>	805 E Kalkaway St St Joseph (GR)	363-4648
<b>Steven M</b>	855 Towans NW Eau Claire (JR)	715-855-4418
<b>RICK Alyssa M</b>	1617 Michigan Ave SE Apt 109 (SO)	
<b>Justin R</b>	SMH (FR)	308-4619
<b>Mindy R</b>	432 4th St SE (JR)	230-0126
<b>RICKARD Mandee L</b>		
<b>1231 S 10th St SE Apt 103 (SR)</b>		229-2767
<b>RICKBELL Mallory L</b>		
<b>457 Gould St #3040 Winona (FR)</b>		507-453-1191
<b>RICKE Ryan R</b>		
<b>57306 228th St Winthrop (FR)</b>		507-647-5569
<b>Rick A</b>	1923 9th St S (SO)	218-330-074
<b>RICKETT'S-CURRAN Jennifer L</b>	SBH (SR)	308-3099
<b>RICO-GARCIA Yolanda M</b>	Hih (SO)	308-4518
<b>RIEBE Robert P</b>		
<b>120 4th Ave N Sauk Rapids (PD)</b>		251-3913
<b>RICK Amber L</b>	5th (SO)	308-3562
<b>John T</b>	812 7th Ave W (SR)	282-2603
<b>RIEDEMAN James J</b>		
<b>2006 Highway Dr Sauk Rapids (SR)</b>		387-3020
<b>RIEDER Miranda M</b>	10550 95th Ave NE Foley (SR)	
<b>1126 Sonorsel Boulevard (JR)</b>		252-0638
<b>RIEDNER Broc A</b>	1317 8th Ave S (SR)	230-5788
<b>Christiana M</b>	104 7th St E Herman (SO)	677-2729
<b>RICK Amber L</b>	1835 10th Ave N (JR)	308-3352
<b>RIEGER Marc 8th (SP)</b>		308-3358
<b>Rachel L</b>	1703 Michigan Ave SE Apt 303 (JR)	761-3244
<b>RIEHL Austin R</b>	1314 15th St N #23 (FR)	
<b>RIEHM Mandie W</b>	HH (FR)	308-2658
<b>RIEHL Nath M</b>		
<b>109 8th St S Sauk Centre (SR)</b>		352-2438
<b>RIENTS Brittany J</b>	Bth (JR)	308-2491
<b>RIES Brian L</b>		
<b>4500 Grand Ave Rossmore (FR)</b>		651-341-3442
<b>Jodylee M</b>	181 16th Field Court SW Bemidji (SR)	
<b>Melissa V</b>	16202 71st St NE Otsego (GR)	763-274-0727
<b>Michael J</b>	211 Holes Hall SCSU (FR)	251-0447
<b>Michael W</b>	1270 Johnson Rd Apt 206 (JR)	252-5845
<b>RICHARD R</b>	Christopher R SCSU 720 Heile Hall (JR)	
<b>Matthew B</b>	1409 Tial Court Buffalo (FR)	763-682-5852
<b>RIESNER Elissa M</b>	36940 County Rd 3 Avon (SO)	

TELEPHONE OPERATOR 255-0121

<b>RIESS Justin W</b>	2221 Park Lane SE Lot 243 Rochester (FR)	
<b>RIFE Nelson M</b>	801 Minnetonka Ave E Sebeka (SR)	
<b>RIEGLMAN Amy J</b>	MH (FR)	308-3874
<b>RJAL Nijaz 1140 15th Ave SE Apt 101 (SR)</b>		
<b>RIKANSRUD Nathan O</b>		
<b>1405 Greenwood Circle (GR)</b>		230-3099
<b>RILEY Amanda M</b>	Bth (FR)	308-3334
<b>Kelly J</b>	310 8th Ave S Apt 101 (JR)	612-703-3646
<b>Michael P</b>	SMH (SP)	308-4322
<b>Nathaniel J</b>	611 Division St Buffalo (SO)	763-682-9772
<b>Shannon M</b>	104 Kilian Boulevard (SR)	308-4866
<b>RIMSAD Gracelyn E</b>		
<b>310 4th Ave S Apt 207 (GR)</b>		253-1473
<b>RINGER Tami A</b>	1506 Petros Creek Dr Sartell (SO)	
<b>RING Andrea F</b>	66949 260th St Danwin (SP)	693-0182
<b>Katherine R</b>	104 Kilian Boulevard (SR)	229-7656
<b>RINGDAHL Lindsey A</b>		
<b>720 4th Ave S</b>		255-2470
<b>RINGENBERG Crystal L</b>		
<b>5949 52 Ave SE Minnetonka (GR)</b>		701-466-2378
<b>RINGSRED Jeffrey D</b>	616 7th Ave S (JR)	230-7491
<b>RINGSTAD Reece R</b>		
<b>2992 12th St Big Lake (SO)</b>		612-245-8215
<b>RINGWELLS Danette M</b>		
<b>615 Lindbergh Dr N Little Falls (SR)</b>		255-3680
<b>Shannon J</b>	Baymore Hall 215 SCU (FR)	308-4567
<b>Jessica A</b>	HH (FR)	259-4121
<b>RIRDAN Abigail E</b>	512 9th St N Sartell (SP)	259-4104
<b>RIOS Tanya F</b>		
<b>19620 Koyasava Ave N Forest Lake (GS)</b>		651-433-5890
<b>Ripley J</b>	Winthrop (SR)	
<b>24135 Highway 166 Zimmerman (SR)</b>		612-856-4966
<b>Kimberly K</b>	1212 Washington Memorial Dr A (SR)	
<b>RIPLEY Robert K</b>		
<b>14114 Terrace Rd NE Ham Lake (FR)</b>		763-757-3646
<b>RIS Cody J</b>	13th St S Apt 302 (SR)	267-7957
<b>RIPPIE Damon M</b>		
<b>1019 High Meadow Ln SW Rochester (SR)</b>		
<b>RISE Frances A</b>	Hill Hall SCU (JR)	
<b>RISH Angelina M</b>		
<b>205 Hill Dr Monticello (SR)</b>		763-295-2742
<b>RISLAND James M</b>	221 13th St N #202 Sauk Rapids (SR)	
<b>RISTAU April M</b>	Mitchell Hall 0183 SCU (FR)	255-2887
<b>McKenzie A</b>	2623 Clearwater Dr #303 (JR)	202-0647
<b>RISTVED Eric W</b>	PO Box 894 Alexandria (SR)	846-6064
<b>RITCHIE Ryan S</b>	5529 3rd Street SE Sartell (SO)	308-4421
<b>RITENOUR Rachel L</b>	MH (FR)	308-2

- ROCK Monica M** 333 Mitchell Hall SCSU (SD) 229-4076  
**ROCKENSTEIN William J**  
3307 E 9th Ave (JR) 255-5525  
**ROCKSTAR Danya** 423 5th Ave S (SO) 230-1958  
**ROCKWELL Richard W**  
2101 Kenneth St Albion Lake (PD) 641-583-0510  
**RODA Dana J** 830 Crinwood Dr Apt 301 (JR) 229-7596  
**Roddy M** 1038 Sunset Ridge Rd (SO) 492-8270  
**Roe J** 1  
Johnston Hall 204 Grand Forks (FR) 701-777-5775  
**Katherine D**  
8933 Co Rd 39 NE Monticello (SP) 763-295-6478  
**RODLAND Zack J** 724 7th Ave S Apt 303 (JR) 308-3869  
**RODRIGUEZ Marcos D** SMH (SR) 308-3869  
**Rodriguez M** 113 Stocktone Hill Fargo (SO) 492-5241  
**Rachel N** 1071 Lowell Dr Apple Valley (JR) 952-431-4680  
**ROEDER Andrew J**  
501 S State St New Ulm (SO) 507-354-8469  
**Jaime L** 1912 Shannon Dr (SR) 253-2365  
**Kristin K** 20457 Elmwood Rd Clearwater (FR) 813-6682  
**Phillip M** 113 Stocktone Hill Fargo (SO) 701-231-2867  
**ROELH Michael G** 5th (SD) 308-2443  
**ROELIKE Mark R** 26483 360th St Freeport (SR) 308-3488  
**ROERING Andrea L** HOH (FR) 308-3488  
**Andrew J** 1615 Gouetteys Way #305 (JR) 259-0088  
**Leah R** 2758 Clivo Lane Sauk Rapids (SD) 240-2005  
**Shawn J** PO Box 7651 (SR) 203-8066  
**Troy L** 1008 N 9th Ave Sauk Rapids (SR) 252-9813  
**ROESHAN Amber L** SBH (FR) 308-2860  
**Joanna F** 10784 Highway 10 Clear Lake (SR) 743-4512  
**ROETTER Shelley S**  
1210 21st Street (FR) 651-430-1488  
**ROEY Hilde K** LH (SO) 308-1212  
**ROFFLER Joyce A** 1001 8th Ave SE (JR) 308-2860  
**ROGERS Amy R** 1002 Dunn Ave Onamia (GR) 532-5018  
**Bryon A**  
6330 Near Mountain Blvd  
Chassanen (SR) 612-474-5019  
**Casey J** 1915 15 Ave SE #5 (SR) 259-4321  
**Cynthia M** 300 Timberlake Dr Baxter (GR) 218-829-4974  
**Jeanne T** 198 Memorial Blvd Baxter (FR) 218-825-0447  
**Karl J**  
4447 Manchester Lane NW  
Bechteler (SR) 507-288-6262  
**Michele L** 1715 8th Ave N Sauk Rapids (PS) 654-1858  
**ROGGENKAMP Joel D**  
1420 15th Ave SE Apt 204 (SR) 259-0103  
**Kyle T** CSH (FR) 308-4447  
**ROHWICK Danielle M** 900 12th Ave N (SP) 203-9264  
**Rohr Joel M** 254 E Oak St Sauk Rapids (GR) 656-5560  
**Rohr Tessa M**  
408 Desoto Ave SW Buffalo (SP) 763-682-2290  
**ROHLOFF Emily M** 716 9th Ave S (SO) 420-6976  
**ROHMAN Jason A** PO Box 7372 (SR) 224-1271  
**Robin A** 1909 1st Mileca (SP) 983-2173  
**L Shane D** 1526 9th Ave S Apt 203 (SR) 229-1748  
**ROHNE Alyssa A** 504 4th St Lytle (JR) 507-325-4733  
**ROHR Mikala M** HOH (FR) 308-3488  
**ROHRER Korrie E** 8748 Jandel Ave NE Monticello (JR) 308-2391  
**ROIGER Scott P** HOH (FR) 308-2391  
**109 7th St S Apt 202** Walle Park (FR) 507-220-1025  
**ROJAS Javier E**  
1420 Hillside Court Sauk Rapids (SR) 229-3991  
**Lorena I** 603 2nd Ave NE St Joseph (SP) 271-1427  
**Nairim C** 1420 Hillside Court Sauk Rapids (SR) 229-3991  
**ROSA Robert**  
1267 SW 11th Ave Apt 306  
Forest Lake (JR) 851-982-0836  
**ROLANDER Susan M**  
987 Echo Dr Apt 302 Hutchinson (SR) 234-7946  
**ROLP Stephanie A**  
1109 12th Ave Walle Park (FR) 230-3716  
**ROLFE Alison L** 3735 140th Ave NW Andover (SO) 308-4038  
**ROLSMEYER Deana J** SMH (SO) 308-4038  
**ROLLING Gregory A** 103 10th St N Sauk Rapids (SD) 308-4038  
**ROLLINGS Garrett A**  
1830 Nicollet Ave #25 Minneapolis (SD) 812-872-2496  
**Stephanie L** 524 3rd St S Sartell (SP) 654-8730  
**ROLLISON Andrew P** 24604 21st Ave (SR) 251-5286  
**Shanna M** 24604 21st Ave (SR) 251-5286  
**ROLLOFF Lindsey M**  
2539 62nd Ave Coon Rapids (FR) 763-754-7055  
**ROLDAND Eric T** 807 7th Ave S (JR) 861-3658  
**ROLMAN Patrick S** HOH (FR) 308-2496  
**ROMANO Carrie A**  
210 Spruce Dr E Annandale (SP) 260-8227  
**ROSE Samuel L** 575 7th St S Apt 201 (JR) 259-6171  
**ROMERO Mariana**  
ROMERO SANCHEZ Martin E 5th (SO) 308-2465  
**ROMFO Jamie W**  
8181 Janesville Edge Rd Clear Lake (SR) 743-5051  
**ROMSDALE Jenika M**  
1430 13th St (JR) 507-327-8444  
**RONCHETTI Rebecca A** 2020 8th Ave E Hibbing (JR) 308-3697  
**RONGLIEN Barry A** 401 8th Ave Madison (SO) 308-3731  
**RONNING Jason M**  
3116 Pearson Parkway Brooklyn Park (SR) 612-566-7234  
**RONNAN Kyla E** 2044 Hill (SR) 259-6465  
**Michele L** 41 3rd Ave NE #216 (JR) 282-4502  
**RONO Saasha E**  
319 Laudenbach Court Apt #204 (JR) 240-2026  
**RONYAK Jody J** 506 Oak Pond Dr Sartell (SR) 259-8150  
**RONYAK M** 19th Ave N Andover (SR) 202-9646  
**Nathan T** 802 12th Ave S (FR) 229-0811  
**ROOMI Durr-E-Habib**  
1420 6th Ave S Apt 101a (SR) 229-2821  
**Durr-E-Shawar**  
1420 6th Ave S Apt 104a (SR) 612-961-9263  
**ROONEY Adam M** 5th (FR) 308-2254  
**ROOT Daniel N**  
1000 1st St NE Apt 11 Sartell (SR) 230-9013  
**Karen V** 3539 Betsy Ross Rd Alexandria (SR) 634-3262  
**ROBERTSON Drake K** Andover (GR) 202-9646  
**ROQUETTE Sean P** 319 27th Ave N (SR) 492-3471

RUTLEDGE Allison J HOH (JR) 308-3432  
 Hugh R 309 W 9th St Starbuck (GS) 239-2618  
 Jordan S 9th (SP) 308-3388

**RUTSKIE Kristi R**  
 4541 Twin Oak Dr Robbinsdale (SO) 612-533-1408

**RUTTEN Ryan D** 3646 Oriental Trail NE Oakdale (SR)  
 RUTTEN Jeremy J 1635 1st St NW Little Falls (JR)  
**RUVIN Matthew B** 100 31st St NW Willmar (FR) 235-1781  
 Sara E 8th (FR) 308-3411  
**RUZIN Allison D** SBH (FR) 308-2715

**RUZZI Philip S**  
 13901 Preserve Blvd W Burnsville (SR) 952-890-1641

**RYEYONGXZ Z Theonette**  
 13th St Circle Apt 202 Sauk Rapids (FD) 230-6044

**RYAN Daniel L**  
 602 St Lawrence Ave Janesville (FR) 608-755-1642  
**Jennifer K** 402 Riverside Dr SE Apt 1 (SR) 656-0313

**Michael J**  
 117 895th Avenue St Paul (JR) 651-698-6699  
**Zoa D** 2691 Quinn Ave NW S Haven (SO) 236-8805  
**RYBAK LaRissa L** SBH (FR) 308-2875  
**RYCHNER Anne L** 828 7th Ave S (JR) 612-888-8879

**RYDEBERG Adam G** 521 Hofes Hall (SO)  
**David M** 1027 8th Ave N (SF) 259-9535  
**Lynn R** PO 802 Valley (GP) 308-3426  
**Matthew R** LH (FR) 308-1246

**RYLAND Zachary A**  
 833 E Duke St Lot #89 Vermillion (FR) 605-624-4650  
**RYMER Holly M** 381 2nd Ave S Apt 4 (SR) 202-0471

**RYNDERS Kimberly**  
 4432 Hwy 40 NE St Michael (SE)  
**RYNEARSON Jennifer A**  
 Sherburne Hall 508 (FR) 255-2775

**RYNNING Wade A**  
 7840 Harold Ave Golden Valley (SE) 612-408-3482

S

**SAAFI Sameer S** 707 9th Ave S (JR) 224-5999  
**SAAF Aimee M** SBH (FR) 308-3090  
**SAA Sarah** 1492 37th St S (SO) 255-5138

**SAARINEN Kerry N**  
 1103 Rossman Ave Detroit Lakes (SR) 218-846-9521  
**SAATHOFF Richard W** HOH (FR) 308-3363

**SAASTRIZ Kristen V**  
 555 Park Meadows Dr Apt 206 Wate Park (JR) 229-8979

**SAEBS Brian M** 1516 16th St (SO)  
**SABANE Gauri (G)**  
**SABIN Nolan E** 34624 150th Ave Oranmia (JR) 532-3250  
**SACCHETTI Andrew M** 523 12th St #104 (JR) 230-7141

**SACHSE Richard G**  
 1945 W Old Shakopee Rd Bloomington (SR) 228-2222

**SACSE Jocelyn M** 70 Michigan Ave SE (SR) 230-4773

**SADLER Brianna R**  
 18021 Kale Ave Hutchinson (JR) 327-2573

**SAFFERT Adam J** 6416 33rd Ave N New Hope (SR)  
**SAGISSER Heather M** 607 6th Ave S #103 (SR)  
**SAGLIK SMH (FR)** 308-4340  
**SAH Laura J** HOH (FR) 308-3343

**SAHLSTROM Andrew T** 5th (SP) 308-2441  
**SAHR Mark L** 900 9th St NE Little Falls (SO) 632-9068  
**SAIGO Dustin W** 23051 County Rd 75 (SR) 255-5145

**SAIKO Aaleth M**  
 2245 Shadwood Dr NE Sauk Rapids (SR) 529-8788

**SAILER Benjamin J**  
 6205 Rocky Rd Bismarck (FR) 701-222-2915

**SAINJU Shradha**  
 Apt # 106 716 8th Ave S St Cloud (SR) 203-9684

**ST AJUBIN Jacquelyn L** PO Box 95 Russell (SO)  
**ST AUGUSTINE Amy L** SBH (FR) 308-2793  
**ST JOHN Adam M** 419 4th St S Apt 6 (JR) 224-8109  
**ST LUIS Derek M** 1302a Benton Hall (JR) 255-3457

**ST SAUVER Jennifer L**  
 8353 Brant St Circle Pines (JR) 763-786-3881  
**SARAJD Ali A** 830 13th St NE Apt 408 (SO) 282-2222

**SAKIMIC Karim M** MH (FR) 308-3803  
**SAKRY Angela K** 1930 29th St S (FR) 253-6827  
**Christina R** 333 4th Ave S #3 (SR) 229-2775  
**Elizabeth A** 13272 12th St Clear Lake (SR) 968-7385  
**Emily C** 19456 52nd St Becker (FR) 763-253-6073  
**James J** 19929 County Rd 7 NW Clearwater (FR) 956-6511  
**Rebecca R** 416 1st SE (FR) 952-220-1725

**SALAU Olufemi H** LH (FR) 308-2429

**SALYMEHE Sammy H**  
 6400 Edgemoor Circle Brooklyn Park (SR)  
 Suden M 125 4th Ave Mpls (SR)

**SALAZAR Adan**  
 49170 Gallant Ave Rush City (SR) 358-4036  
**Katherine** 1757 W St German St (FR) 260-6000

**SALBER Amanda S**  
 4545 Medley Lane NE St Michael (SP) 763-497-7619

**SALEM Muhammad Y**  
 302 8th Ave S MVI Apt 103 (FR) 230-5579

**SALISBURY Amanda J**  
 2123 Shannon Dr (SP) 252-0149

**SALMI Erik J** 903 Shoreview Dr Alexandria (SR) 763-6664

**SALONEN Angeli**  
 853 N Swain St Redwood Falls (SR) 507-644-2781

**Molly M** 1825 19th Ave SE Apt 4 (SR) 420-6169  
**SALO David R** 1616 17th St N (SR) 229-8880

**Wendy J** 1611 Riverside Ave N Sartell (PD) 656-1351

**222 Cedarburg Rd #200 Mankato (SO) 507-345-1438**

**SALOUOM Willow M** 3309 14th St N Apt #2 (SR) 252-6540

**SALVAGGIO Janessa L**  
 1700 Michigan Ave SE Apt 106 (SR) 761-0635  
**SALZER Angela L** 5296 County Rd 136 (SP) 255-1004  
**Chris R** 3365 3rd Ave Albany (FD) 345-6880

**Kelly A** 1214 11th Ave S (FR) 202-8313  
**SALZGEBER Daniel** 214 9th Ave S (JR) 224-8172  
**SALZL Courtney E** 701 7th St SE (SP) 251-2414

**Jill M** 337 7th Ave S (JR) 202-1089  
**Scott N** 15744 Parkway Circle Avon (JR) 356-7593

**SAMES Danielle E** 109 Lydia Rd Jordan (FR)  
**SAMLER Cody M** 1812 16th St SE Apt 16 (FR) 230-5559

**SAMPLE Cassandra L**  
 9900 213th Ave NW Elk River (SR) 763-241-4105

**SAMPSON Seth A**  
 #106 2609 Goetters Way (SR) 240-9015  
**SAMPSON Jennifer S** MH (FR) 308-3806

**SAMPSON Alan R**  
 8506 173rd Ave NE Ramsey (GR) 763-241-0842

**Eric G** 1676 Rome Ave St Paul (SO) 651-699-7410

**Natalie R** 1203 19th St S Virginia (JR) 308-4410

**SAMUKAI Fidel T** SMH (FR) 230-5471

**SANBORN Jamie L** 708 7th Ave S (SR) 230-5471

**SANBY Kayla M**  
 561 1st St PO Box 40 New Munich (SO) 256-7145  
**Lisa M** 20134 Minkahda Court Avon (SR) 845-7448  
**Steven R** Hic 1 Box 46 Mognath (JR) 684-2609

**SANDAU Kristin J** 8204 Horizon Dr Shakopee (SO) 308-3466  
**SANDELL Michael G** SR (FR) 230-4353

**SANDER Anthony J**  
 12210 Unity St NW Coon Rapids (SR)  
**Jennifer J**  
 1860 Eastern Star Loop Sauk Rapids (FD) 230-0274

**SANDERS Jessica**  
 600 Lindholm Hall SCSU (SO) 255-2855

**Karl R** 1277 15th St NE #203 Sauk Rapids (JR)  
**Keil E** CSH (SO) 308-4465  
**Timothy B** Shoemaker D905 (JR) 255-4709

**SANDERSON Matthew R**  
 500 Lindholm Hall Bocman (FR) 406-994-0089

**SANDSTROM Andrew J** SMH (FR) 308-4647

**SANDIN Christine R**  
 216 Grantham Meun Moorhead (SO) 218-236-3129

**SANDNAS Derek S** 611 7th Ave S (SR) 260-7859

**SANDNESS Laurie A**  
 1115 Shadwood Dr #206 (GR) 252-6649

**SANDVOEL Anna A** PO Box 383 Royallton (FR) 761-4449

**SANDQUIST Jennifer K** 1116 7th Ave S #2 (SR)  
**Samuel A** 708 Hofes Hall (SO) 255-2464

**ANDRICH Michael-Tyrene C**  
 2300 River Oaks Dr Cold Spring (FR) 685-8466

**SANDSTROM Heidi L**  
 391 2nd Ave S Apt #4 (SO) 255-4481

**Jenny L** SBH (FR) 308-2874

**SANDVIG Bonnie L** Bth (FR) 308-3353

**SANDVOLD Sarah M** 32512 65th Ave (SR) 761-4241

**SANDVORCH Heather E** 10 Rivercourt Dr #204 (SO)  
**SANDY Alicia**  
 3212 Gatestead Dr Naperville (FR) 630-904-2150  
**Anthony J** SBH (FR) 308-3826

**Darcy R** 460 Central Ave #160 Milaca (SR) 230-6630

**Michelle L** 1025 Anna Ave Sartell (SO) 225-7320

**Natasha G** 1520 Hwy 23 E Apt 204 (SO) 308-2865

**SANGRAIT Ashley M** 345 15th Ave N (SO)  
**SANGROULA Mitra** 613 9th Ave S Apt 302 (JR) 654-6016

**SANGRUCHI Pattavot**  
 Apt #111 116 5th Ave S (SR) 203-1136

**SANGUINETT Jennifer S**  
 7883 Garland Lane Maple Grove (GR) 743-2076

**SANKEY Nicole L** PO Box 203 Clear Lake (SR) 743-2076

**SANKO Carly F** 339 6th Ave S #104 (SR) 239-1161

**SANNEMAN Julie A**  
 5124 4th St NE Minneapolis (PD) 763-717-6962

**SANTANA Brian M**  
 19164 Grouse Rd Little Falls (FR) 632-9518

**SAATEE Lisa M**  
 13685 Prairie Court Becker (SR) 763-261-5009

**SANTEMA Jennifer S**  
 1767 100th Ave Milaca (FR) 763-389-4110

**SANFAGO Alicia M**  
 1821 15th Ave SE Apt 112 (SR) 202-0596

**Holly S**  
 21984 Oak Heights Circle Cold Spring (FR) 685-8817

**SANTIBANEZ Ajapto M** SBH (FR) 308-3704

**SANTICARLEON Amy** W 8th (FR) 308-2352

**SANTORO Alan J** 302 613 9th Ave S (JR) 253-3528

**SAPLETT Elisha A** 427 22nd Ave N (SR) 493-1221

**SARAF Ashesh (G)**  
**SARAGO Jon T**  
 19550 Alpine Ave N Stanchfield (GR) 396-2864  
**Robert J** M 8th (FR) 308-2952

**STAFFER Elizabeth J** 401 16th Ave SE (SR) 420-7508

**Laura K** 401 16th Ave SE (SR) 252-2889

**Leigha M** SBH (FR) 308-3440

**SARGEANT Jon J** 1792 14th St S (GR) 259-8132

**SARLES T**  
 1834 Gunter Ct Apple Valley (SO) 952-997-7116

**SARRELL Alicia M** 824 SW 3rd St Wadena (JR)  
**SASAKI Yutaro**  
 Campus Edge II #207 822 7th Ave S (JR) 230-3461

**SASS Peggy S** 1560 40th St Harmie (GR) 651-674-5988

**SATHAR Becky R** SCSU 707 Sherburne Hall (JR)  
**Chad C** 1034 Ringwood Ct Fairbault (SO)

**Meighan K**  
 545 5th St PO Box 232 Campbell (SO) 218-630-5706

**Stacey K** SBH (FR) 308-2886

**Timothy R** 9th Ave S Apt 303 (SR) 259-9673

**STAFFER Joseph R** 2360 3rd St NW New Brighton (SR)  
**Steven J** 3351 Cleveland St NE Mpls (GR) 612-789-8113

**SATO Jota** 320 7th Ave S Apt 203 (SR) 230-4946

**Sanae** 830 13th St S Apt #505 (JR) 230-4256

**Sanae** 830 13th St S #405 St Cloud (SR) 230-4256

**Tomomi** 310 8th Ave S B04 (SO) 230-7455

**SATRANG Heather J** SMH (FR) 308-3959

**SATYAMOORTHY Arani**  
 Kuala Lumpur 11 Lorong Kanara 3 (SR) 603-255-9992

**SAUDER Tamara A**  
 818 S 11th St Montevideo (JR) 269-5143

**SAUER Angela R**  
 706 2nd Ave N Sauk Rapids (SP) 252-9236

**Daniel R** 330 Meadowbrook Lane NE Sauk Rapids (FR) 654-0254  
**Jeffrey T** 1512 Cypress Rd (JR)

**SAUER Joseph P**  
 2649 Riviera Dr S White Bear Lake (FR) 651-426-8384  
**Nathan C** 1011 5th Ave S (SO)

**Stephanie M**  
 801 15th St NE Apt 207 Sauk Rapids (JR) 218-234-9507

**SAUER Kathryn L** 337 7th Ave S (SO) 202-1089

**SAUERS Minsan M** 1502 15th Ave S (SR) 253-0945

**SAUNDERS Sarah E**  
 206 Andra Circle Buffalo (SP) 763-682-4842

**SAVAGE Joshua S** 3605 Asnbury Rd Engan (JR)  
**Leslie F** 2732 Zane Ave N Crystal (SO)  
**Michael H**  
 9683 Salsburg Lane N Maple Grove (FR) 763-424-4800  
**Nicholas A** 1117 7th Ave S Apt 203 (JR) 230-8207

**SAVAGEAU Jeanine M**  
 617 Pine Cone Rd Apt 204 Sartell (SR) 656-1395

**SAITO Phianglavanh LH (JR) 308-1237**

**SAVE KOUL Alifan J**  
 1613 17th Ave NW Willmar (GR) 235-5291

**SAVER Jessica A**  
 8664 Jewell Ave S Cottage Grove (SR) 651-459-7537

**SAVOLAINEN Adam J** 824 7th Ave S (SR) 492-5047

**SAWYER Adam** 406 Hasting Ave Owatonna (SO)

**SAWATZKE Tamara J**  
 Apt # 1 380 5th Ave S (SR) 230-0681

**SAWYER Donald L**  
 Apt 116 1530 E Saint Germain (SR) 612-386-7631

**SAWYER Heather M** 507 #202 (SO) 507-313-9370

**Jessica L** 502 Park Meadows Dr #102 Wate Park (SO) 230-4586

**SAXE Sara L** MH (SO) 308-3780

**SAXON Brandee R** 8670 160th Court NW Ramsey (JR)  
**SAXTON Jeffrey E**  
 624 7th Ave Main Level (SR) 492-7596

**SA 517 Hodas Hwy SCSU (FR)**

**24435 123rd Ave N Rogers (GR) 763-428-8154**

**SAYLAWALA Taha S** Apt 305 800 11th St S (SR)  
**SAYRE Kayla N** 1109 13th St S (SO)  
**Matthew J** 7016 13th St N Oakdale (SO)

**SCALZO Cary L**  
 3000 Shadwood Point Blaine (JR) 763-755-9882

**SCANLAN Bernard J**  
 19387 120th Ave Milaca (GS) 983-3063

**SCAPANOS Tracy A**  
 7298 65th Ave NE Sauk Rapids (SP) 255-5266

**SCANPIAK Robert A**  
 5809 Tremont Ave Avon (SP) 746-2864

**SCAPEURF Jabiri P** 20549 Elm Rd Little Falls (JR)  
**SCHAAF Andrew M** 327 7th Ave S #205 (SO) 230-3935

**Lisa M** HOH (FR) 308-2349

**Matthew A** 620 8th Ave (JR) 230-1471

**Patrick B** 1507 7th Ave NE Foley (GR) 968-7885

**SCHABLITSKY Michelle N**  
 334 33rd Ave N #4 (SO) 420-2549

**SCHACK Michael R** SBH (SP) 308-3118  
**Monica M** 12909 8th Ave N Zimmerman (SR)

**SCHACKMAN Adam R**  
 511 Hodas Hwy SCSU (FR) 255-3381

**SCHADEN Ryan W**  
 8864 Norwood Lane N Maple Grove (FR)  
**SCHAEDEVALD Amy K** Hh (FR) 308-4573

**SCHAEFFER Brian M**  
 2021 Country Court Albany (GR) 492-8588  
**Chad M** 13 7th Ave S Apt 1 (FR) 308-4571

**Jeffrey D** Bth (SO) 308-3560  
**Jessica G** 1009 6th Ave S Apt 303 (SR) 229-9711

**Jina S** PO 38 Belgrade (SR) 254-3293  
**Nicole J** Apt 112 503 15th Ave SE (SR) 266-0749  
**Patrick B** 1507 7th Ave NE Foley (SO) 363-3218  
**Stacy J** Hh (FR) 308-4534

**SCHAEFFER Katharine S**  
 23137 Edison Cr Rogers (SR) 763-428-8788

**SCHAEPIF Sarah I**  
 616 Indalee Park S Cottage Grove (SO) 651-459-0887

**SCHAEPPER Jason R** 6037 63th St NE Foley (SO)  
**Jodi L**  
 26756 County 3 Boulevard Goodhue (GR) 651-923-4587

**Maria L** 6033 7th Ave S Apt #3 (SR) 266-1463  
**Mary B** 4629 22th Ave NW Elk River (GS) 763-753-4860

**Matthew J** 1084 13th St SE Foley (SO)

**SCHAFFER Ryan M** 1118 6th Ave S (SO) 763-442-2842

**SCHAEFFER Thomas D** Sherburne Hall 806 (SO)  
**SCHAFFLER Brent J**  
 1615 7th St SE Apt#304 (SO) 230-0077  
**Daniel R** 1026 9th St (SO) 230-0517

**SCHAIN Andrew S** 308-3300

**SCHANFIELD Melissa A**  
 8625 Dalton Ave NE Monticello (SR)

**SCHANK Bradley E**  
 N3152 State Rd 93 Arcadia (SO) 608-323-7994

**SCARVER Dawn A** SMH (FR) 308-4323

**SCHANTZMAN Michael A**  
 1331 5th Ave S Apt 1 (JR) 612-282-4608

**SCHARBER Ryan G** 1710 Hofes Hall SCSU (SO) 255-2548

**SCHARNER Tonia L**  
 1260 Shadwood Ave SE SCSU (FR) 255-2754

**SCHARNBERG Joshua W**  
 1410 Washington Memorial Dr Apt 303 (SR) 654-1032

**SCHAUBUFFT Jennifer J**  
 Sherburne Hall 6513 SCSU (SO) 255-2785

**SCHEUER Damian B** 30961 722nd Ave Dassel (JR)  
**Lisa K** (FR)

**SCHAUF Stephanie L** HOH (FR) 308-2446  
**SCHIECHINGER Paul A** SBH (FR) 308-3640

**SCHHEEL Cassandra M** SBH (FR) 308-2703

**Christopher J**  
 3005 8th St SE Foley (SR) 612-662-2820

**Kayla L** 14461 25th Ave NE Rice (FR) 393-4388

**SCHHEELER Anthony P** SMH (FR) 308-4657

**Jonathan V** CSH (SO) 308-4427

**SCHPEFS Adam T**  
 11538 11th St NE Foley (SP) 387-2944

**SCHUFFE Daniel G**  
 44940 Acacia Trail Harris (SR) 612-689-5577

- SCHEFFLER Aaron L SBH (FR) 308-2562
- Tessa R 5th (FR) 308-2508
- SCHEIBER Briana M 32257 County Rd 10 Albany (JR) 845-3320
- SCHEIDCKER Tracy J HOH (FR) 308-2537
- SCHEIDT Allen W SE Apt 15 (SR) 240-8037
- SCHELITZCHE Coleman C SBH (FR) 308-3164
- SHELL Samantha J SMH (FR) 308-3782
- SHELLE Edward 8th (SP) 308-3447
- SCHELLINGER Adam P CSH (FR) 308-4477
- SCHELONKA Rachael C 1048 N 18th St (SR) 274-8226
- SCHENDZILOS Samantha A 10041 42nd St Clear Lake (JR) 743-2500
- SCHIPPERS Joy P 1871 28th St S (JR) 252-0619
- Peter J Europe Ave Apple Valley (SO) 952-431-3313
- SCHERER Stephanie A HOH (FR) 308-3912
- SCHERER Aaron W 1227 8th Ave SE (SO) 230-3817
- Eric B 4825 W Lane Minnetonka (SO) 308-8879
- Matthew J 1552 City Rd 24 Long Lake (SR) 612-473-8389
- SCHERMER Heidi 8th (SP) 308-3582
- SCHERING Lora M 336 Hill Hall SCSU (SO) 255-5642
- SCHEVEN Samuel P 308-2757
- SCHUECH Sandra M 812 Tenth Ave N Apt 305 Sartell (SR) 529-1265
- SCHUEWE Stormi L 17201 53rd Ave Austin (SO) 507-437-1703
- SCHICK Kaitlyn N 703-537-1036
- 12031 Hillman Lane N Maple Grove (FR) 763-415-4366
- SCHIEBE Lynn M MH (FR) 308-3853
- SCHIEBEL Elaine M 864 Brown St Hutchinson (PD) 587-5970
- SCHIEFELBEIN Lisa J 153th Ave N Plymouth (FR) 763-442-0907
- SCHIEMANN Kristina R 4th (SO) 308-4568
- SCHIERLI Nicholas R SMH (FR) 308-4602
- SCHIFFLER Justin C 537 E Main St Melrose (SO) 256-7541
- Simon M 555 Edgemoor Dr (SP) 259-1877
- SCHIFFER RICH-DOBIE Diane L 4003 22nd St Dr Sartell (PD) 654-8690
- SCHILL Jamie L 403 7th Ave S Apt 3 (SR) 230-5568
- SCHILLERSTROM Kara L 9440 Elder Lane Monticello (SO) 763-295-6114
- SCHILLING James G PO Box 505 Nandoro (SO) 218-310-2210
- SCHILLINGER Donald C SMH (FR) 308-4404
- SCHILLING Brett J 1445 3rd St SE Apt 107a (SR) 493-8402
- Kevin E Hill (FR) 308-4528
- SCHILTZ Nicole R 1048 N 18th St (SR) 218-263-9582
- SCHIMENEK Richard J SCSU Shurburke Hall 1304 A (SR) 656-7794
- SCHIMMELPFENNIG Travis M 1812 16th St SE Apt 10 (SR) 308-3755
- SCHINDLER Andrew J 5424S 120th St Coonaps (SR) 977-7455
- SCHIRRA Joleen L 1526 15th Ave SE #1 (SR) 250-0191
- SCHLAGEL Jamie L 1116 8th Ave SE (FR) 230-5019
- Karl J 585 W 2nd St Rush City (SO) 308-4562
- SCHLAIS Eric K 1800 36th Ave N Maple Grove (GS) 763-420-9926
- SCHLABEN N Michael M (FR) 308-2815
- Darrin A 5 Riverside Dr Apt 207 (SO) 259-8877
- Denise K 23407 Co Rd 8 Cold Spring (SR) 253-2031
- Derrick D 9 Navajo Trail (JR) 253-2031
- Gordon D PO Box 426 560 Otmar Lane Rockville (FR) 308-4562
- Michelle M (SP) 3148 N 92nd 10th Ave SE (SO) 252-5632
- SCHLAUDERRAFF Michael J 1212 Washington Memorial Dr Apt 313 (SR) 492-0310
- SCHLECHT Samantha J 924 Steven St SW Hutchinson (FR) 587-9523
- SCHLEDER Luke J 3203 Hilltop Way Monticello (SP) 763-295-2827
- SCHLEETER Stacy A LH (SO) 308-1287
- SCHLEGEL Norma J 875 15th Ave SE #20 (FR) 308-4862
- SCHLEICHER Ashley A MH (FR) 230-2520
- Chad H 8104 18th St N (SO) 255-5566
- SCHLEIF Amy C 1957 1st St S #303 (FR) 255-5632
- 720 Meador Rd Hanover (SP) 763-497-3569
- SCHLEY Jonathan J 575 7th St S Apt 101 (SO) 252-5032
- SCHLICHTER Lucas R Holes Hall 0317 (FR) 308-4562
- SCHLICHTING Erin M 15208 St NW Rice (FR) 933-4291
- Jean A 1160 Lindbergh Dr S Little Falls (SR) 224-4148
- SCHLIEMAN Richard D 405 Ash Ave NW St Michael (SR) 763-218-0026
- SCHLIMM Michael J 232nd Ave Maple Grove (GR) 952-210-6962
- SCHLINK Matthew R 327 7th Ave S Apt 205 (SR) 230-3935
- SCHLOEDER Jennifer M 21 2nd Ave S Sauk Rapids (FR) 654-1400
- SCHLOSSER Anaea M 6543 Maple Lane NE Alexandria (FR) 852-7991
- SCHLUETTER Devan I SMH (FR) 308-4386
- SCHLUMBERGER Amy L 1479E 83th Ave Little Falls (JR) 255-9413
- SCHLUEDEKA Kayla M 3045 706A Clara City (SO) 847-2643
- SCHMALTZ Kyle L 1303a Benton Hall (SR) 255-3588
- SCHMECHEL Chandra L SBH (FR) 308-2605
- SCHMELING Polly J 516 S Main St Hutchinson (FR) 259-9413
- SCHMID Andrew J 150 20th Ave S (FR) 259-9413
- CHAD L 150 20th Ave S (SP) 259-9413
- Tiffany M SCSU 302 Hill Case Hall (JR) 255-4545
- SCHMIDT Amy L 1205 8th Ave S (JR) 230-1950
- Buffy A 13715 52nd Ave S Haven (JR) 236-7615
- Carmen E 18201 Mt Court #207 Sauk Rapids (GS) 230-5284
- Chad M 403 6th Ave S (SR) 308-4575

- SCHMIDT Corey A 715 8th Ave SE (SR) 253-1523
- Gretchen J 14 Clover Court (SO) 259-1425
- Jason M 22823 23rd Ave Clearwater (JR) 255-8649
- Jeffrey C 1115 N 26th Ave (PD) 259-0021
- Jennifer A 505 3rd St S Apt 103 (SR) 308-3410
- Jerome J HOH (FR) 529-8732
- Jeromy J 2052 N 15th St #7 (SR) 308-3854
- Karienne L MH (GR) 507-663-7728
- Kathleen A 918 Waier St Northfield (GR) 507-663-7728
- Krista M 1114 Blinn Crossing Bullis (SR) 492-5029
- Kristin E 17011 169th St SE Big Lake (SR) 763-482-4088
- Krystal C HOH (FR) 308-2534
- Laura L 2016 Silver St Wacoona (FR) 952-442-4684
- Mary E 617 8th Ave S (SR) 229-3823
- Michael E 212 Park Meadows Dr #101 Waite Park (JR) 230-1601
- Michael J 1036 23rd Ave N (SR) 252-5690
- Pamela J 9034 Spring Lake Rd N Branch (GR) 651-574-8350
- Robert J 116 12th Ave SE St Joseph (SO) 363-7293
- Stephanie A MH (FR) 308-2875
- Tabitha A 2125 Grandview Blvd Mound (GR) 952-472-8789
- Tanner J 2617 Gueltern Way #9 (PD) 656-1288
- Tony J SMH (FR) 308-4371
- Tonia N 11 Northridge Dr Morris (SO) 308-3479
- Tyler F 9771 Goodrich Ave NE Monticello (SO) 308-3301
- SCHMIEDER Eric D 5th (FR) 308-3301
- SCHMIESING Joseph D 5612 115th Ave Clear Lake (SO) 743-2441
- Melanie R 49656 State Highway 28 Villard (SP) 352-6970
- SCHMINKE Steven J SBH (FR) 308-3717
- SCHMIT Emily C 723 13th Ave SE Apt 103 (SO) 251-7567
- Keith C 1196 Cass Lane (SR) 253-7970
- Tara A 1606 Cass Lane (JR) 253-7970
- SCHMITZ Caleb J 1305 15th St NE Apt 304 Sauk Rapids (SO) 493-8334
- Chelsea I SCSU 1451 Cypress Rd (SO) 253-7768
- Kimberly R 1406 17th St S (FR) 253-8207
- Leah M 136 28th Ave N (SR) 685-3671
- Megan R 712 3rd St S Cold Spring (FR) 685-3671
- Rachel M 1501 W Oakas Dr (SO) 252-7065
- SCHMITZ April R PO Box 253 Rice (SP) 393-4479
- Eric L 12 11th Ave N Cold Spring (SR) 685-8966
- Jason P 305 26th Ave Wilmarr (GR) 251-8981
- Joseph J 11 3rd Ave S Apt 1 Sauk Rapids (SR) 251-8981
- Joseph J 34651 County Rd 2 St Joseph (JR) 656-5204
- Keith M 1907 Circle Dr NW Sauk Rapids (SO) 656-5204
- Nicholas C 824 9th St N Sartell (SR) 308-4330
- Nicole A (SP) 656-5204
- Robert J 520 15th Ave SE #309 (FR) 250-1980
- Susan L 3653W MN Highway 4 Grove City (JR) 308-4330
- SCHMOLL Jaclyn R 610 Parkway Ct N Mankato (SO) 507-345-5552
- SCHNABEL Christiana M 1677 River Run Dr NE Cambridge (SR) 763-689-5486
- SCHNEEKLOTH Nicole M 31677 River Run Dr NE Cambridge (SR) 763-689-5345
- Apartment #21 1330 15th St N (JR) 230-5719
- SCHNEIDER Amanda R 612 Grand Lane Rd Cold Spring (SP) 255-8829
- Anderson R 509 1st Ave S & Apt #106 (LR) 253-5367
- Dana J 400 11th St N Cold Spring (SO) 685-9589
- Jennifer L 1020 6th Ave S Apt 202 (JR) 229-2937
- Julie M 739 22nd St S (SO) 259-9459
- Kathy L 36722 642nd Ave Watkins (SR) 764-7377
- Maggie R 20255 Grand 44 Clearwater (FR) 556-2852
- Nathan M 11212 Grand Lake Rd Cold Spring (SO) 255-8829
- Nathan M SBH (SP) 308-2818
- Pamela A 710 10th Ave N #304 Sartell (SR) 308-2545
- Patrick D HOH (FR) 308-4578
- Patricia 8th Ave S (SR) 308-3441
- Scott E 8th (JR) 308-4516
- SCHNELL Grant W CSH (FR) 308-4516
- SCHNESSE Nicholas A Apt 302 2022 27 St SE (SR) 202-7893
- SCHNICKL Charlene R SMH (FR) 308-4389
- SCHNORF Matthew J D308 Shoemaker Hall SCSU (FR) 255-4060
- SCHOCK Tobias G Ww Holes 206 (SR) 761-9343
- SCHOEIB Brent R 624 7th Ave S (SO) 308-2643
- SCHOENBAUER Rebecca L SBH (FR) 308-2643
- SCHOEIBER Marc J 814 6th Ave S Apt 11th (JR) 230-0827
- SCHOENBERG Gregory N 16551 Mapleview Rd Cold Spring (JR) 290-6993
- Kelly A SCSU 263 Mitchell Hall (SO) 255-3796
- SCHOCKENBERG Candace A 234 13th Ave S Cold Spring (SR) 493-5939
- Dustin A 20935 Drumfeller Rd Richmond (JR) 453-8265
- Heidi J 220 15th Ave N (SR) 651-491-0238
- SCHOENLEBEN Heather M 1615 15th Ave SE #239 (SR) 218-759-9478
- SCHONERK Angelca C 1907 Mac Ridge Dr NE Bemidji (JR) 218-759-9478
- Donald T 202 E Lk Cowdry Rd NW Alexandria (JR) 763-4810
- Ernest T 6794 Hwy 18 Finlayson (SR) 233-6192
- Stacey L 3 14th Ave NE Apt 206 (PD) 492-5172
- Shelby K 500 1st Ave S Cold Spring (SR) 493-5939
- Ryan S 5877 Walnut Dr (SR) 229-6629
- SCHOEPPEL Melissa J 1027 8th Ave S (FR) 654-8820
- SCHOLL Serafina J 1323 Meadorcreek Dr Apt 201 Prewaukee (GR) 262-695-9755
- SCHOLZ Lor H OH (FR) 308-3587
- SCHOLTES Krista M 413 9th Ave N Sartell (SP) 253-8275
- SCHOLZNER Katherine M 1811 16th Ave SE #12 St Cloud (SR) 246-8697
- SCHONERK Michael J PO Box 326 Pierz (SR) 308-4575
- SCHON Moryah J Hn (SP) 308-4575

- SCHONS Nicholas A 34888 Knoll Crk Waseca (SR) 507-835-7317
- SCHOOVER Heather L 314 Mitchell Hill SCSU (FR) 255-3800
- Robert F 17761 Cascades Dr Eden Prairie (FR) 255-1853
- SCHOTT Kate A 326 32nd Ave N (FR) 255-1853
- SCHOTKO Ryan C 8701 Comstock Lane N Maple Grove (SO) 229-9293
- SCHOUWEILER Callisa M 203 N 10th Ave #1 Waite Park (GR) 229-9293
- SCHRAMM Ellen R PO Box 477 Richmond (SO) 453-3463
- SCHRAMM Kaitlynn A 3202 43rd St Edin Valley (SO) 255-0679
- Jennifer L 204 Danora Plaza (JR) 255-0679
- Tammy L 20923 170th St Eden Valley (JR) 255-0679
- SCHRAMM Curt A 10701 Unity St NW Coon Rapids (SR) 612-755-2480
- Wanda L 1812 17th St SE Apt 17 (SR) 493-1617
- SCHREIBER Nathyn A 3682 12th Ave SE (FR) 252-0723
- SCHREIBER Holly M SBH (SO) 308-2647
- Kenneth P Box 255 32 3rd Ave SE St Joseph (PD) 363-7921
- Matthew J 8043 510th St N Spring Valley (GS) 651-296-0846
- SCHREIER Carrie L 35 Reson Rd Curme (SR) 507-763-3817
- SCHREIFELS Jennifer M 259-6107
- Sara M 401 Pine Ridge Rd Sartell (PD) 259-6200
- SCHREINER Janice R 821 8th Ave N (SR) 282-1814
- SCHREMPF Andrea L 827 5th Ave S Apt #303 (FR) 612-209-4024
- SCHRIENER Bethany J 2522 St SE #151 (SO) 224-6826
- SCHROBILGEN Teyla S 5th (FR) 308-2418
- SCHROEDER Reid A 908 5th Ave S Apt 104 (JR) 492-2834
- SCHROEDER Barbara A 2951 Brighton Ave NE Minneapolis (GR) 612-781-1332
- Brittany K MH (JR) 308-6789
- Candace D 14840 Burns Parkway NW Anoka (SP) 763-441-8651
- Christopher S HOH (FR) 308-2538
- Connie M 315 4th Ave S Apt 205 (JR) 230-1718
- Danielle N 1325 2nd St NE #304 (SR) 259-6585
- Jeffrey J 609 Woodrow Rd Woodbury (GR) 612-739-0074
- Joshua R 410 4th Ave S Apt 107 (JR) 507-867-3133
- Kelly K 616 Fillmore St Chatfield (SO) 507-867-3133
- Laura A PO Box 67 Green Isle (FR) 507-326-3301
- Mandy A 26657 146th St Zimmerman (FR) 763-856-2230
- Matthew R SCSU Hill Case Hall (SR) 230-4981
- Michael R 620 8th Ave S St Cloud (SO) 230-4981
- Apt #303 555 Park Meadows Dr Waite Park (SR) 224-6249
- Ryan D 1311 8th Ave S Apt 203 St Cloud (JR) 963-6595
- Samantha D PO Box 477 Maple Lake (SR) 963-6595
- Shannon M 27801 County 12 Long Prairie (GR) 732-6054
- Troy J 1022 12th Ave SE (SR) 230-0558
- SCHROEDER-DAHL Jennifer S 729 Popplewood Court Waite Park (GR) 259-6280
- SCHROEPPER Christopher D 2514 2nd Ave W Elm (JR) 507-359-7657
- SCHROETKE Angie R 1728 Oak Grove Rd SW #26 (GR) 229-5100
- Katherine A 19551 Forsythe Ave NW Clearwater (JR) 761-3395
- SCHROFTE Christopher L 253-5040
- Ryan E 301 14th Ave S Waiata Park (JR) 253-5040
- SCHRUBT Kullen J MH (FR) 308-5219
- SCHEUR Shaina E SBH (FR) 308-3696
- SCHRUPP Anne M 7652 Cobblestone Way Eden Prairie (GR) 612-239-9683
- SCHUBERT Erin K 29575 Boulder Ridge Dr Rogers (SR) 763-428-1330
- Jenna L Sherburne Hall 1109 SCSU (SO) 255-3636
- SCHUBERT-BULKEMA Jo L 7325 Lakeway Terrace Excelsior (GS) 255-4532
- SCHUCKLEWELL Julie L 2290 Hill Hall (SR) 230-0367
- SCHUELLER Mark J 201 3rd Ave S Apt 6 (SR) 308-4616
- SCHUEPPERT Jason J SMH (FR) 308-4616
- SCHUER Craig R 520 NW 1st Madison (JR) 308-4391
- SCHUETTE Dennis J SMH (SP) 308-4391
- Grant C 314 11th Ave NW Coon Rapids (FR) 230-6052
- SCHULTZEE Matthew D 1000 11th Ave S (SO) 308-2840
- Victoria C SBH (FR) 308-3115
- SCHUFT Michelle K SBH (SP) 308-2348
- SCHUIH Daniel J St (FR) 363-1271
- Kelli J 1215 Minnesota St St Joseph (JR) 240-8676
- SCHULTZ Jason R 1152 7th Ave S (SR) 240-8676
- SCHULDZ-MARTINEZ Julia D 285 Englewood Rd Clearwater (SR) 558-2012
- SCHULER Lindsey R 5th (FR) 308-3538
- Sarah N SMH (JR) 308-3609
- SCHULLER Theresa M 255-4387
- SCHULLO Leah N 5395 Mitchell Ridge Dr Big Lake (SP) 763-262-6096
- SCHULT Anthonny T 617 7th Ave S (JR) 203-1643
- SCHULTE Aaron R 802 9th St NE Little Falls (JR) 761-1055
- Carmyn T 704 S Park Place (SR) 253-9886
- Elizabeth T SBH (FR) 308-2703
- Kyla E 306 3rd Ave S (SR) 259-6200
- Lisa M 2221 14th St S (JR) 229-7456
- Michael P 514 6th Ave S Apt 306 Waite Park (JR) 229-7456
- Steven M 514 6th Ave S (JR) 253-3603
- Taylor R 124 11th Ave NW Rochester (JR) 507-286-1053
- Tracy L 518 Fieldcrest Court Sartell (GR) 230-0510
- SCHULTZ Abby K SCSU 201 Mitchell Hall (SO) 529-6602
- Andrew D 12891 1st Ave SW Wiegler (SR) 230-5963
- Andrew D 388 3rd Ave (SO) 230-5963

- SCHULTZ Angela C** 30054 95th Ave St Joseph (JR) .....  
**Bernadette H** 423 2nd Ave NE Brainard (GR) .....  
**Cara J** 817 6th Ave S (SR) ..... 203-7795  
**Corinna E** 1009 9th Ave SE (SR) ..... 230-6344  
**Evelyn J** 7417 Meadowood Dr Brooklyn Park (SR) ..... 763-566-4838  
**Heather M** 1415 5th Ave S Brainerd (SO) ..... 218-851-1630  
**Jaime S** 16063 62nd St NW S Havenor (JR) ..... 236-7808  
**Jamie M** 8th (JR) ..... 308-3445  
**Jones L** 829 Golf View Lane (GR) ..... 251-8941  
**Jason J** 15111 Greenhaven Dr #453 Burnsville (SO) .....  
**Julia E** 500 S 1st St Apt 205 (FR) ..... 240-8424  
**John W** 617 4th Ave N Sauk Rapids (JR) ..... 493-2439  
**Lisa M** MH (SO) ..... 308-3861  
**Marc T** 507 Glenwood Ave Big Lake (SR) .....  
**Mary K** (FR) .....  
**Sarah M** 30977 57th Ave Rice (SP) ..... 202-0618  
**Stacy L** Hih (FR) ..... 308-4527  
**Stephanie M** 210 E Dayton Arlington (JR) ..... 507-964-5728  
**Tamr K** 991 2nd Ave S #10 (FR) ..... 651-206-8886  
**Tasha R** 901 WW Holes Hall SCSU (FR) .....  
**Tiffany A** HOH (FR) ..... 308-3458  
**Tiffany P** 605 8th Ave N #17 (GR) ..... 218-371-9674
- SCHULZ Adam A** .....  
**Andrew V** 1415 6th Ave S (JR) ..... 230-4421  
**Jennifer A** .....  
 13610 Johnny Cake Ridge Rd Apple Valley (SO)  
**Laurel E** 19313 Co Rd 50 Big Lake (SP) ..... 763-263-6460  
**Laurie A** 28710 190th St NE Paynesville (JR) ..... 243-4283  
**SCHULZE Melissa K** SCSU 905 Holes Hall (JR) ..... 255-2365  
**Timothy R** 312 2nd Ave S (SR) ..... 230-4421  
**Timarie R** 3697 36th St SE Delano (SP) ..... 763-972-2462
- SCHULZETENBERG Jay P** .....  
 8783 State Hwy 24 NW Annandale (JR) .....  
**Stephen J** 29435 363rd Ave Melrose (JR) .....  
**SCHUMACHER Colleen D** MH (FR) ..... 308-3766  
**Eric P** 722 8th Ave S (SO) ..... 492-6344  
**Rachel N** SBH (SR) ..... 308-2627  
**Nicklas R** 1514 Donaghue Dr Clearwater (JR) ..... 558-9045  
**Nicole L** 514 6th Ave S (SR) ..... 253-3603  
**SCHUMANN Carrie A** Hih (FR) ..... 308-2482  
**Jennifer A** 14301 Hwy 25 N Rice (SO) ..... 393-2379  
**Rachel N** Hih (FR) ..... 308-4561  
**SCHUMER Tristan E** HOH (FR) ..... 308-3387  
**SCHURMAN Mark J** .....  
 232 295th Ave NW Isanti (GR) ..... 763-444-1664
- SCHURMAN Mark J** .....  
 26732 168th Ave Cold Spring (GR) ..... 685-3105  
**SCHUSTER Lora L** SBH (FR) ..... 308-3705  
**Seth J** .....  
 13008 Garrett Lane Apple Valley (GR) ..... 952-432-4980  
**SCHUTZ Nathan J** 114 Kneibergs Park Monticello (SO) .....  
**SCHUTE Brenda J** 2015 27th St SE #317 (JR) ..... 282-6565  
**SCHUTZ Lori A** HOH (FR) ..... 308-3480  
**Nathan J** 133 Central Ave Paynesville (JR) .....  
**SCHWAB Chandra R** .....  
 910 N German St New Ulm (SR) ..... 507-354-4788  
**Paul A** 11611 189th Lane NW Elk River (SP) .....  
**SCHWAB Laura L** .....  
 4781 Bald Eagle Ave White Bear Lake (SO) ..... 651-426-2411  
**SCHWANBERG-WRIGHT Alexis S** MH (FR) ..... 308-2724  
**SCHWANKE Erica A** 828 8th St N Sartell (SP) ..... 203-9406  
**SCHWANK Crystal J** .....  
 1216 Michigan Ave SE (SR) ..... 493-2709  
**Emily A** 406 Wilson Ave NE (SP) ..... 255-9819  
**SCHWARTZ Amanda M** .....  
 10296 340th St Clansilla (FR) ..... 218-756-2342
- SCHWAZ Michael D** .....  
 #202 2010 27th St SE (JR) ..... 282-9181  
**Tina E** 923 6th Ave S (SR) ..... 230-6183
- SCHWARK Diana M** .....  
 1250 132nd Lane NE Blaine (GR) ..... 763-577-1481  
**SCHWARTZ Bethany L** 424 14th Ave N (SR) ..... 252-8653  
**Corinna E** .....  
 9751 Portal Dr Eden Prairie (JR) ..... 952-943-1365  
**Daniel J** .....  
 2527 82nd Oakdale Blvd Monticello (FR) ..... 763-295-5328  
**Holly R** .....  
 2527 82nd Oakdale Blvd Monticello (FR) ..... 763-295-5328  
**Kyle E** 8th (JR) ..... 308-2453  
**Juleena M** 424 14th Ave N (SO) ..... 252-8653  
**Kelly L** 511 8th Ave S (SR) ..... 255-1740  
**Melissa R** 22226 470th Ave Sanborn (SO) ..... 507-648-3612  
**Ronald J** 10450 Buckingham Dr Eden Prairie (JR) .....  
**Tonya V** 701 7th Ave N (SR) ..... 253-7085  
**Travis J** 8th (FR) ..... 308-3594
- SCHWARTZBAUER Bobbie J** MH (FR) ..... 308-2630  
**SCHWARTZ Katherine M** ..... 230-4483  
**SCHWARTZENBERGER Carrie A** MH (FR) ..... 308-3803  
**SCHWARZHOFF Patrick J** .....  
 4570 W 139th St Savage (SR) ..... 952-882-8613  
**SCHWARZKOPF Joseph W** GSH (FR) ..... 308-4502  
**SCHWEBACK Erin M** (FR) ..... 308-2732  
**Schwebach C** ..... 308-4670  
**SCHWEGEL Eric D** 5756 Spruce St (FR) ..... 251-0627  
**SCHWEIBERGER Stephanie M** .....  
 3007 2nd Ave E Hibbing (JR) .....  
**SCHWEIGER Michael** 8th (SP) ..... 308-3357  
**Paul B** Apt # 208 1225 14th St N (SR) ..... 203-7693
- SCHWEISS Holly E** .....  
 8290 Highway 136 NE Foley (SP) ..... 968-8931  
**SCHWEITZER Allison M** Sth (FR) ..... 308-2415  
**Travis R** 8022 Adairville Dr Alvarado (JR) ..... 651-592-9813  
**SCHWEIZER Melissa M** 1502 7th Ave S (SO) ..... 259-7612  
**SCHWEN Sarah J** HOH (FR) ..... 308-2542  
**SCHWENZFEIJER Jon T** GSH (SO) ..... 308-4489  
**Linda S** 5088 N 362nd St (SO) ..... 253-7781  
**Schwarz Adam A** .....  
 605 Oakwood Dr Lakes Benton (JR) ..... 507-368-4223
- SCHWINGHAMMER Amanda J** .....  
 1836 39th St S (SR) ..... 251-1403  
**Amie J** 24511 County Rd 7 (JR) ..... 255-2071  
**Andrew P** 1836 39th St S (SR) ..... 251-1403  
**Melissa L** 1757 7th St S (SO) .....  
**SCHWINN Conrad J** .....  
 713 S Lindbergh Dr Little Falls (PD) ..... 616-4940
- SCHWINNHAMMER Bethany L** .....  
 4805 250th St (SP) ..... 252-5690
- SCHWIRTZ Brandon J** .....  
 3715 Quakertown St St Louis Park (FR) .....  
**SCHWITZER Heidi B** .....  
 SCSU 914 W Holes Hall (SO) ..... 255-3458
- SCIALO Steven A** 2252 Sennier River Dr S Baxter (PD) .....  
**SCIPIOINI Gina E** 525 5th Ave S Apt 304 (SR) ..... 259-1345
- SCOBIE Catherine A** .....  
 20627 Babcock Ave Lester Prairie (GR) ..... 485-2461
- SCOFFEDO Laraine M** .....  
 298 14th Ave SE #308 (SR) ..... 763-639-2537
- Travis K** 1110 E 21st St Hibbing (SO) .....  
**SCORE Daniel D** 617 7 Ave S (SO) ..... 230-1645  
**SCOTT Andrew D** 1217 4th Ave S (SR) ..... 654-0040  
**Emily A** MH (FR) ..... 308-2501  
**Emily A** SBH (SP) ..... 308-3446  
**Jason D** 115 4th Ave S Apt 203 (SO) ..... 259-6047  
**John M** 15 21st Ave S Virginia Ave Shoreview (SR) ..... 651-483-5312  
**John M** 1415 8th Ave N (SO) ..... 259-7141  
**Kelly M** Apt 104 1009 6th Ave S (JR) ..... 259-4246  
**Julia A** 1200 E Division St Apt 203 (GR) ..... 255-9503  
**Latoya R** 801 2nd Ave S Sauk Rapids (FR) ..... 255-0826  
**Lindsay L** 701 127th Lane NE Blaine (SO) ..... 743-5355  
**Matthew B** PO Box 181 Clear Lake (JR) ..... 308-7325  
**Rebecca L** 1431 21st Ave S (SR) ..... 230-7395  
**Rachel L** 8903 Newcomb Ave NW Annandale (JR) .....  
**Rebecca L** 310 4th Ave S Apt 107 (SR) ..... 203-8186
- SCOVILL Jonathan G** .....  
 3315 Shoemaker Hall (SO) ..... 255-4655
- SCULLY Rebecca R** .....  
 16533 Johnsons Circle Richmond (SR) .....  
**SEABEL Bryan M** .....  
 1281 15th St NE Apt 307 Sauk Rapids (SR) ..... 267-5313
- SEABORG Brittina A** .....  
 1617 Michigan Ave SE Apt 101 (SO) ..... 230-5870  
**SEAL Kristin M** Apt 320 2022 27th St SE (FR) ..... 230-2481  
**Tiffany M** MH (JR) ..... 308-2877  
**SEAMAN Tara L** 711 8th Ave S #301 (JR) ..... 252-4864
- SEARNS M** .....  
 3420 W St Germain Apt 305 (SO) ..... 224-7657
- SEAVALL Alexander E** .....  
 13055 Dahlia Circle Apt 310 Eden Prairie (SR) .....  
**SEAVEY Carol L** .....  
 540 Aberdeen Dr Walko Park (JR) ..... 230-0115
- SEBERA Brian K** SVS (JR) ..... 308-0178  
**Sebera M** .....  
 2917 Stonegate Court SW Rochester (SR) ..... 507-289-2735
- SECOR Steven J** .....  
 1804 Michigan Ave SE Apt #6 (SO) ..... 651-442-2162
- SEDERLUND Rhane L** PO Box 552 Luck (SO) .....  
**SEDHAIN Anita** Apt # 201 1260 Johnson Rd (JR) ..... 230-6434  
**SEECK Kristi A** 300 9th Ave S (SR) ..... 656-8694  
**SEELBACH Mark L** 1615 7th St SE #904 (FR) ..... 230-0077
- SEELIN-BRUEMMER Courtney E** .....  
 2741 Meadow Lane Monticello (SP) ..... 763-295-6406
- SEEVERS Allison C** .....  
 Apt 205 4005 24th St S (GR) ..... 492-7468
- SEGELSTROM Justin P** .....  
 119 SE 12th Ave Forest Lake (JR) .....  
**SEGNER Lisa M** Apt # 1000 6th Ave S Apt 101 (SR) .....  
**SEGURA Monica M** 417 8th Ave S (SR) ..... 492-3775
- SEHLIN Jonathan R** .....  
 Apt 203 495 Park Meadows Dr  
 Walko Park (SR) ..... 612-987-3392
- SEIBERLICH Rebecca L** .....  
 109 7th St S #317 Walko Park (SR) ..... 493-9933
- SEIBER Lisa L** .....  
 726 Fox Circle Lino Lakes (JR) ..... 651-787-0346
- SEIBRING Matthew L** 84 Woodhill Rd (JR) .....  
**Megan L** .....  
 PO Box 61 324 S Oak Chebanse (SO) ..... 815-341-4695
- SEIDENKORN Sara R** .....  
 16078 County Rd 7 NW Clearwater (PD) ..... 558-6375  
**SEIGLER Jennifer E** 1000 6th Ave S (SR) ..... 308-3719
- SEIFERTS Anthony M** SBH (FR) ..... 308-3445  
**Jessica A** 1020 Hamlet Dr N Avon (SO) ..... 202-0476
- SEIFERT Joseph C** 1305 W Oakes Dr (SO) .....  
 3133 109th Lane NW #314 A  
 Coon Rapids (FR) ..... 763-576-0174
- SEIFER Katherine A** 10250 295th St St Joseph (JR) .....  
**SEIPER Michael K** Hih (FR) ..... 308-3810  
**SEKI Chihiro MH** (FR) ..... 308-2684
- Masako** .....  
 Minamiyama Nagano 399 8101 1151 17 Meisel  
 Mizato Mizato Japan (JR) ..... 026-377-2625
- SELDEN Joshua D** 301 S 20th Ave S St Paul (GR) .....  
**SELTNER Alyssa M** 200 9th St (SO) ..... 308-3755  
**SENBRIGHT Gabriel J** 438 7th Ave S (SR) ..... 259-7853  
**SELLERS Alyssa M** 1220 E Saint Germain St (JR) ..... 230-8189
- Stephanie R** .....  
 Apt 303 560 10th Ave S Waite Park (JR) ..... 230-7094
- SELLNER Laurie A** .....  
 101 E 1st St SE (JR) ..... 507-382-4762
- SELVAAG Jennifer R** .....  
 1109 11th St SW Little Falls (JR) ..... 832-2423
- SELVARAJAH Chandramala A** .....  
 74 Jin Limau Manis PO 90000  
 Kuala Lumpur W Malaysia (SR) ..... 603-228-2294
- SEMRAU Jennifer A** 2912 9th Ave N Anoka (JR) .....  
**SENE Knadyia** 5937 Aspen View Court Loveland (GR) .....  
**SENEVIRATH Devaranani M** .....  
 Apt 102 1508 15th Ave S (SR) ..... 241-9998
- SENGBUSH Brienne J** .....  
 28503 127th St Zimmerman (JR) ..... 763-856-5439
- SENGER Hannah L** .....  
 Heritage Lane Waite Park (SR) ..... 230-6027
- Temple D** .....  
 12374 Aetna Ave NE Monticello (PD) ..... 763-878-2484
- SENJU Kunihito** 921 7th Ave S (SR) ..... 230-0088
- SENNE Thomas J** SBH (FR) ..... 308-3682
- SENOGLES Eathan D** .....  
 310 4th Ave S Apt 305 (SR) ..... 203-7236
- SENFELD Lisa E** 2051 Quarry Rd Apt 307 (FR) ..... 251-7250
- SEPPELD Annette E** 8694 220th Ave Pierz (FR) ..... 468-6763
- Eric M** 13826 128th Ave NE Foley (SP) ..... 387-2449  
**Kelly M** 25031 93rd St Pierz (JR) ..... 468-2684  
**Jill J** 12386 NE 90th Ave Foley (SR) .....  
**Tracy L** 12386 90th Ave NE Foley (SP) ..... 387-3251
- SERAKOS Sanel W** .....  
 8525 W River Dr Brooklyn Park (SR) .....  
**Neodone J** 831 13th Ave S (SO) ..... 763-561-5843
- SERDULA John G** 3552 12th Ave SE (GS) ..... 252-3554  
**SERGEVE Serge N** SBH (SD) ..... 308-3390
- SERRANO Patrick L** .....  
 413 1st Ave N Sartell (GR) ..... 253-1691
- SERRANO RIVERA Alberto R** 711 11th Ave N (SO) .....  
**SERRANO-RIVERA Zuanita** .....  
 1005 W 17th St S (JR) ..... 654-8596
- SEUTTER Adam J** .....  
 SCSU 1315 Sherburne Hall (SR) ..... 255-3733  
**SEVERSON Christie M** 8th (SO) ..... 308-3437  
**Christopher R** 1137 Bromo Ave (SO) ..... 252-6438  
**Kelley A** 3121 Dunbar Dr (FR) ..... 761-3337
- Michelle L** 5037 Inverlachen Dr NE Alexandria (PD) .....  
 11929 129th Ave S Sauk Rapids (SR) ..... 230-2353  
**Sara R** 200 Charlotte Dr Anoka (SO) .....  
**SEVILE Christopher N** 1265 Winstlow W St Paul (JR) .....  
**SEWELL Sarah M** 2715 16th St S Apt 302 (SR) ..... 230-3499  
**Thomas P** SBH (FR) ..... 308-2727
- SIXTON Amanda M** Sth (FR) ..... 308-2360
- Andrea J** 20026 Hillside Dr Coonabin (JR) .....  
**Darcia J** 3026 Fox Circle Clearwater (SR) ..... 558-2379
- Jalee K** 17517 Manitoa Court Bowler (SR) .....  
**Peter G** 1546 Kilian Blvd (JR) ..... 529-9183  
**Sandra K** 3844 Riviera Rd Sartell (SO) ..... 251-3171
- SEYKORA Eric R** 360 Havana Rd Owatonna (FR) .....  
**Jeremy J** GSH (FR) ..... 308-4461  
**Jonathan D** 1550 Hwy 23 E Apt 307 (SR) ..... 229-1091
- SEYMOUR M** .....  
 1707 16th St SE Unit 2 Apt 15 (SO) ..... 230-2267  
**Claudia K** 21647 Goy Hwy 32 Rochester (GS) ..... 218-847-8534
- SHADDEN Jon P** .....  
 5688 Dundee Above Big Lake (SR) ..... 763-263-1525
- SHAFER Gwendolyn A** .....  
 315 4th Ave S Apt 303 (SR) ..... 529-8849
- SHAFER Rehar L** .....  
 2101 1st St German St (SO) ..... 493-0110
- SHAHDH Arsisah** .....  
 10740 County Rd 37 #324 Albertville (SR) ..... 763-497-4328
- SHAHYER Kamran** .....  
 416 9th Ave S # 2 Apt 2 (GR) ..... 229-0593
- SHAHREAR Shahbaz F** .....  
 2209 1st Ave S (JR) ..... 612-327-8616
- SHAKE Mary S** .....  
 210 Lila Lane Shoreview (GR) ..... 651-765-2491
- SHAKIL Mohammad** 1416 6th Ave S Apt #201 (JR) .....  
**SHAKYA Rajesh** .....  
 Michigan St 15th Street S E 1508 #303 (SO) ..... 230-8380  
**Shabigya L** ..... 308-1210  
**SHANGHAN Blake M** Sth (FR) ..... 308-2330
- SHAND John P** 120 34th Ave N (SR) ..... 612-532-2784
- SHANKS Melissa A** 7111 Rolling View Rd (JR) .....  
**SHANKS Jason L** PO Box 264 Becker (FR) .....  
**Jenae L** 13691 82nd St Clear Lake (JR) ..... 612-261-5684
- SHANLEY Monica S** .....  
 1206 S Dakota St Aberdeen (FR) ..... 605-226-1034  
**SHARAF Adrian S** SBH (JR) ..... 308-3321  
**SHARER Justin M** (FR) ..... 308-3706  
**SHARP Joseph R** SBH (FR) ..... 308-4366  
**Martin D** .....  
 8710 Hastings Circle NE Blaine (GR) ..... 763-783-1101
- Monchel E** SBH (SO) ..... 308-4395  
**Theresa M** 525 5th Ave S #101 (SR) ..... 240-8240  
**SHARRATT Amber S** SBH (SR) ..... 308-3719  
**SHARRATT Mitchell A** SMH (FR) ..... 308-3864
- SHARSTROM Brooke L** .....  
 323 Eleanor Ave Morris (SR) ..... 589-1877
- SHATEK Nicholas W** 17191 Hayes Ave Lakeville (SO) .....  
**SHAUGHNESSY Becky M** .....  
 4297 138th St NW Maple Lake (SR) ..... 963-3616
- SHAVER William** .....  
 2458 Holver Trail Chanhassen (FR) ..... 952-401-7041
- SHAW Amanda A** .....  
 8312 Shoemaker Hall SCSU (SO) .....  
**Joseph C** 3077 120th Ave Clear Lake (JR) .....  
**Sarah J** .....  
 513 Marlen Circle SW St Michael (GS) ..... 763-497-4095
- SHAY Patrick E** 1208 9th Ave S (FR) ..... 492-9556  
**SHEA Erin E** MH (FR) ..... 308-2507  
**Joseph T** 1629 Michigan Ave SE Apt 204 (SO) ..... 529-8921
- KEAR Adam C** .....  
**SHEAR Adam C** .....  
 230 112th Lane NW Coon Rapids (SR) ..... 612-757-6256
- SHECK Larissa J** W W Holes Hall 603 SCSU (JR) .....  
**SHEEHAN Brady J** .....  
 9724 Penn Ave N Brooklyn Park (FR) ..... 763-493-4432
- Shelash Adam** ..... 308-3445  
**SHOFF Melanie K** Sth (FR) ..... 308-3563
- SHEGGER Darren P** .....  
 357 Fresno Ave Red Wing (GR) ..... 651-388-3939  
**SHEIKH Khalid A** SCSU 117 Hill Case Hall (SO) ..... 255-4421
- SHELANDER Mark C** .....  
 4297 138th St NW Rice (GR) ..... 393-4470  
**SHELASH Ahmed M** SCSU Hill Case Hall #339 (JR) .....

<b>SHELDON Charlene S</b> 119 SE 13th Ave St Joseph (SP) 612-845-0225	<b>SIK Melodie M</b> 2032 190th St Canby (FR) 507-223-5266	<b>SITTIG Frauke S</b> (SP)
<b>SHELDORF Alyson M</b> 3450 17th Street, Park Ave NE (SP) 763-631-2940	<b>SIKORSKI Tina M</b> 1 Roger Rd (JR) 259-6709	<b>SITZMAN Amber L</b> PO Box 23 Pierz (SR)
<b>SHELLY Gwyn C</b> 515 2nd St SE Little Falls (SR)	<b>SILBERNAGL Megan L</b> 2032 190th St Canby (FR) 507-223-5266	<b>SITZMANN Julie M</b>
<b>SHELLTIO Alissa M</b> 3805 Crestwood Dr NE Alexandria (JR) 763-631-2940	<b>SILER David P</b> 17591 107 Cove Eden Prairie (JR) 612-906-9603	<b>SIVANICH Bradley J</b> MH (SR) 612-789-7181
<b>SHELLUM Tracy C</b> 204 10th St N Sartell (SO) 255-0748	<b>SILJANDER Evan K</b> 497A N 70th Ave Loretto (SR) 763-498-8508	<b>SIVERTSON Chad M</b> SCSU 603a Benton Hall (SR) 255-3574
<b>SHANNON Ryan B</b> 3509 Walnut St Pucateello (GS) 208-232-2592	<b>SILLS Laura M</b> 5713 Meadowlark Court (SO) 354-9106	<b>SIZEMORE Carrie D</b> 1004 10th Ave S (FR) 230-6770
<b>SHEN Jason</b> 13th St Apt #404 (SR) 492-7504	<b>SILVA Cheryl B</b> SVS (SR) 308-0183	<b>SJOBERG Amber L</b> 435 29th Ave N (JR) 253-4028
<b>SHEPARD Brandon L</b> SCSU 431 Case Hall (SO)	<b>SILVERS Andrew M</b> 5713 Meadowlark Court (SO) 354-9106	<b>SJOGREN Elinor B</b> 4399 Cambden Ave N Brooklyn Park (SO) 763-839-3626
<b>Kelly C</b> MH (FR) 308-2638	<b>Rebecca M</b> 33139 65th Ave (SP) 252-3467	<b>SJOLANDER Stephen J</b> Mitchell Hall 0066 (SO) 255-2424
<b>Kristen M</b> 209 11th Ave E Apt# 106 Sartell (SO) 230-4971	<b>SILVESTRI Derrick C</b> 13 1/2 W Lake St Chisholm (JR) 266-1512	<b>SJOSTRAND Leah A</b> 17430 20th Ave Big Lake (SR) 763-263-8136
<b>SHEPHERD Colin</b> 1911 McKinley St NE Minneapolis (SO) 612-788-3902	<b>SIM Bhow H</b> 335 4th Ave S Apt 1 (GR) 266-1512	<b>SKAALERUD Justin J</b> 515 6th Ave S (JR) 230-1671
<b>SHERMAN Elizabeth E</b> 710 14th St SE Apt 23 (JR) 230-7118	<b>SIMON R L</b> 2219 265th St St Joseph (GR) 363-4738	<b>SKALICKY Jacob C</b> 7595 Carroll Court Inver Grove Heights (SR) 253-4028
<b>SHERCHAN Sabina Hh</b> (FR) 308-4195	<b>SIMOND Kyle W</b> 905 Sherburne Hall SCSU (SO)	<b>SKALITZKY Joelle S</b> 619 8th Ave S (FR)
<b>Sudip CSH</b> (JR) 308-4419	<b>Lyan J</b> 1835 16th St SE #6 (SR) 259-4142	<b>SKALLMAN Rebecca L</b> 5803 Prairie Ridge Dr Shoreview (SR) 253-8239
<b>SHERF Jeffrey S</b> 2675 Pheasant Rd Excelsior (SR)	<b>Tiffany M</b> 724 7th St E Apt 201 (SO) 763-234-7588	<b>SKARBAKKA Connie E</b> 11456 203rd Ave NW Elk River (SD) 763-425-6731
<b>SHERIDAN Ann T</b> SMH (SR) 308-4667	<b>2121 Washington Memorial Dr Apt 127 (SR)</b> 230-6207	<b>SKIBA Kathleen A</b> 7241 Highway 95 NE N Branch (GS) 651-674-7318
<b>SHERMAN Ruth M</b> (FR) 654-8873	<b>SIMI Tasha K</b> 2268 69th Ave S (FR)	<b>Lindsay C</b> 123 22nd Ave N (GR) 253-8239
<b>SHERPA Lobsang C</b> SMH (FR) 308-3865	<b>SIMKINS Jesse A</b> 3011 12th St N (SO) 260-9009	<b>SKILLINGSTAD Allison R</b> 6000 Kelly Ave S (SP) 255-9169
<b>SHERWOOD Nathan B</b> HOH (FR) 308-2581	<b>SIMMER Melissa W</b> 3912 S Valley View Dr #101 Eagon (GR) 651-208-7630	<b>SKIME Crystal M</b> #105 1001 School St Elk River (JR) 763-241-4004
<b>SHESTA Jessica M</b> 800 7th St PO Box 801 Howard Lake (SO) 543-3030	<b>SIMMONS Beth L</b> 1011 5th Ave S Apt 306 (SR) 240-6668	<b>SKINNER Kathryn L</b> 10645 Gannett Rd NW Rice (SO) 393-4377
<b>SHIBUYA Aya</b> #309 339 6th Ave S (SR) 255-3359	<b>Chelsey J</b> 506 4th St SW Little Falls (SO) 632-3377	<b>SKIPLE Kara L</b> 5133 Cardinal Ave Thiel River Falls (SR) 218-681-2942
<b>SHIELDS Jill M</b> 1120 9th Ave S Apt 206 (JR) 229-0961	<b>Marshall R</b> 423 33rd Ave N Apt 1 (SR) 229-1649	<b>SKOBERJ Jamie L</b> 422 4th St Parkville (SR)
<b>SHIMEK Stefanie L</b> MH (FR) 308-2887	<b>Timothy W</b> 508 Holes Hall (SO) 255-4552	<b>SKOBIL Travis J</b> 1560 E St Germain St #187 (SP) 240-9703
<b>SHINKI Tomohiro</b> Shoemaker Hall B112 (SO) 255-4327	<b>SIMON Alson J</b> Hh (SO) 308-2458	<b>SKOG Daniel J</b> LH (FR) 240-9703
<b>SHINTAI Mayuko</b> 3402 22nd St S Apt #118 (FR) 528-1285	<b>Amie L</b> 9646 W 50th St Webster (JR) 363-1817	<b>SKOGLUND Crystal A</b> Apt 105 240 2nd St NE (SR) 308-4638
<b>SHIONOME Yoshimi</b> 3 E Sidaigahjiya Tsukudu-Ku (FR) 045-941-6541	<b>Amy J</b> 113 13rd Ave SE St Joseph (JR) 368-4183	<b>SKOEN Kasey L</b> SMH (SP) 308-4638
<b>SHIOTA Akane</b> 1520 Sherburne Dr Apt 105 (SR) 230-4184	<b>Dessire R</b> SMH (FR) 308-4383	<b>SKOMSKOV Erik T</b> 110202 Karlov Ave NE Albertville (SO) 763-497-7466
<b>SHIPP Jessie A</b> SBH (JR) 308-2689	<b>Jennifer A</b> 2 Morningdale Rd (JR) 253-3363	<b>SKOOK Beth A</b> 820 W Meadow Court Sartell (PD) 240-0726
<b>SHIRAI Kazumi</b> MH (SR) 308-3693	<b>Jeremy E</b> 1124 45th St W New Prague (SR) 507-744-2683	<b>Margaret M</b> 1143 55th St NE Buffalo (GS) 763-684-1925
<b>SHIRE AL J</b> 760 14th St S Apt 12 (SR) 612-488-9878	<b>Meghann M</b> MH (SP) 308-2722	<b>SKOPHAMMER Roger A</b> 1101 Washburn Ave S Bloomington (JR) 253-3678
<b>Alludu J</b> CSH (FR) 308-4511	<b>Sherry R</b> (SR) 240-9772	<b>SKOW Jeremy M</b> 21806 Linden Way Rogers (FR) 763-425-3720
<b>SHITABAYASHI Haruka</b> 416 9th Ave S (GR) 203-7989	<b>Sheri J</b> 7575 County Rd B Maple Plain (FR) 763-479-3159	<b>SKOWRONK Ross M</b> 833 Oak Ridge Point Blaine (SO) 517-288-3803
<b>SHOGREN Amanda J</b> 1415 5th Ave S Apt 4 (SO)	<b>Terra L</b> SMH (FR) 308-4383	<b>SKRKE Eric S</b> 5171 Timberlake Court SE Rochester (SR) 507-288-3803
<b>Andrea J</b> 1700 Michigan Ave SE #302 (JR) 483-0721	<b>SIMONE Rachel J</b> 530 Valley Ave NE (SO) 255-2404	<b>SKUDLAUREK John P</b> 4357 35th Ave SE (SO) 253-7955
<b>Phillip S</b> 122 Kelley Rae Rd Brainerd (SR)	<b>SIMONES Joseph S</b> 0065 Mitchell Hall (SO) 255-2404	<b>SKUMALTZ Erin R</b> SCSU 267 Mitchell Hall (JR) 255-3617
<b>SHOL Lisa D</b> 750 21st Ave Fergus Falls (JR) 218-736-5594	<b>Michael S</b> SMH (FR) 308-2566	<b>SKUZA Jennifer A</b> 116 Liliac Ave Annandale (FR) 274-8809
<b>SHOLAND Amy L</b> 906 Dale St E St Joseph (GR) 363-8821	<b>SIMONET Seth R</b> Bth (SR) 308-3565	<b>Katie Ann (SO)</b> 308-3437
<b>SHONIBARE Shelu A</b> 1623 Michigan Ave SE #105 (SO) 651-295-4814	<b>SIMONETTE Sr</b> (FR) 308-3566	<b>Tristen A</b> 10212 County Rd 131 Rice (FR) 230-1066
<b>SHORT Jessica J</b> 906 Wb Holes Hall SCSU (FR)	<b>38688 251st Ave LeCenter (SO)</b> 507-357-6280	<b>SKVARIN Jason J</b> 16296 Co Rd 49 Cold Spring (SR)
<b>Maureen</b> 31285 Ryum River Dr Anoka (GS) 763-753-8458	<b>SIMONS Corky L</b> 490 Cedar Circle Annandale (FR) 274-8011	<b>SLADEK Brandy J</b> SVN (SR) 308-5543
<b>SHOWERS Christian A</b> 3450 17th Street, Park Ave NE (SP) 763-631-2940	<b>Danielle Y</b> 836 20th Ave N St Cloud (SO) 612-730-8359	<b>Shanel H</b> 702 10th Ave S (SR) 612-483-8458
<b>SHRESTHA Eta</b> 30 S Pearl St Apt #109 Denver (SO)	<b>Michael J</b> 15495 Faldbrook Dr Brookfield (SR) 308-3688	<b>SLAGLE Benjamin P</b> 815 26th Ave N (SR) 230-4264
<b>Eugene</b> #203 1312 2nd St NE (JR) 229-2631	<b>SIMONSEN Jerry L</b> 13022 Kerry St NW Coon Rapids (JR) 612-636-2250	<b>Daniel C</b> 388 2nd Ave S (SR) 230-8945
<b>Namrata</b> Apt # 16 1811 15th Ave SE (GS) 229-4086	<b>SIMONSON Brienne M</b> 113 Sherburne Hall SCSU (FR) 255-2625	<b>SLATER Derrick C</b> Box 64 Maddock (JR) 701-438-2444
<b>Nikesh</b> 1420 15th Ave SE Apt#103 (JR) 253-1542	<b>Brooke E</b> 436 Clearwater Rd Wacouzia (FR) 952-442-7467	<b>SLATTERY Nicholas A</b> 4739 Myers Ct Columbus Heights (SR) 763-574-2603
<b>Pranita</b> 302 14th St S Apt 401 (JR) 251-4190	<b>Gloria J</b> 4373 Braddock Ave NE Apt 3 Buffalo (SR) 763-684-0430	<b>SLAVIN Heilig C</b> SCSU Shouka Hall 0515 (SO) 308-4353
<b>Ryan J</b> 115th Ave SE St Cloud (JR) 623-8442	<b>Jessica D</b> 304 W Sartell St Sartell (SO) 253-8465	<b>SLAUGHS Adam SMH (FR)</b> 308-3576
<b>Sachin CSH</b> (FR) 308-4746	<b>Joshua L</b> 2295 Co Rd 4 SW Cokato (SP) 286-5920	<b>SLEE Heather L</b> 116 10th Ave SE #103 St Joseph (GR) 363-7828
<b>Samir</b> 1550 E St Germain St Apt 161 (SR) 229-1831	<b>Karlee E</b> 6790 Forest Rd Rockford (SP) 763-477-4024	<b>SLEEPER Joanna M</b> SCSU 348 Mitchell Hall (JR) 255-3811
<b>Shallee</b> PO Box 1471 (SR) 224-2436	<b>Kyle M</b> 2361 Cooper Ave S (SO) 253-2187	<b>STEELE Andrew J</b> 171 10th Ave NE Foley (SP) 968-7200
<b>Shobhana</b> SMH (GR) 308-3665	<b>Krista M</b> 4223 1st Ave Hibbing (FR) 218-262-2963	<b>Stefanie N</b> 805 E 3rd St Superior (FR) 492-7479
<b>SHOYER Darrin R</b> Shoemaker Hall J316 (FR) 255-4656	<b>Mitchell E</b> 2265 Co Rd 4 SW Cokato (JR) 218-262-2963	<b>SLIVKEN Rachel R</b> SMH (FR) 308-3352
<b>SHUB Daniel S</b> Apt 306 1220 E St Germain (JR) 230-5661	<b>Sarah C</b> 1826 16th Ave SE #11 (SR) 230-8344	<b>SARAH A</b> 1629 Black Oaks Photo Plymouth (FR) 763-258-1177
<b>SHUBBAT Said H</b> (SO) 282-2355	<b>SIMPSON Matthew S</b> SMH (FR) 308-2393	<b>SARAH M</b> 1338 E. St Joseph (FR) 363-3847
<b>SHUCK Kelly A</b> 319 25th Ave N (NR) 282-2355	<b>Michael J</b> SBH (SP) 308-3704	<b>SLOBODJAN Jessica L</b> 4801 34th Ave N Golden Valley (JR) 763-588-1058
<b>SHUNA Lydia W</b> SMH (SR) 308-3860	<b>Mily M</b> #11 3475 Pansu Debrais Oceanside (FR) 760-433-5786	<b>SLYE Jennifer L</b> 103 15th Ave S Cold Spring (FR) 685-5973
<b>SHUNYAN Nathan E</b> SBH (FR) 308-3640	<b>Natasha L</b> Bth (JR) 308-3352	<b>SLYMAN Amy L</b> 574 Sumner St Weymouth (GS) 781-337-5654
<b>SHYNE Erin M</b> 602 Holes Hall SCSU (SO)	<b>SIMS Abraham J</b> 536 Clark St Mora (SR) 612-261-2934	<b>Smart Joel W</b> HOH (JR) 308-2436
<b>Timothy A</b> 801 5th Ave SE Minneapolis (FR)	<b>Jason M</b> 20394 Vance St Elk River (JR)	<b>John R</b> 7305 W Circle NE Fridley (JR) 679-1375
<b>SIA Soon C</b> 101 Riverside Dr SE Apt 228 (SR) 203-8360	<b>Shannon A</b> 7036 Oak Grove Rd Becker (SO) 612-261-2934	<b>SMEBY Rosa J</b> 1117 7th St N Apt 12 (SR) 230-0994
<b>SIBINSKI Ryan M</b> County Dr J Hudson (SR) 229-0358	<b>Theresa A</b> Apt #103 1450 5th Ave S (SO) 266-2091	<b>SMEGAL Julia E</b> 706 7th Ave S (JR) 230-5471
<b>SICARD Jennifer J</b> 304 Karen Lane Columbia Heights (FR) 492-5075	<b>SINCLAIR Ian P</b> 2301 91st Crescent N Brooklyn Park (SP) 763-315-4511	<b>SMELTER Amber N</b> 2732 Cooper Ave S (SP) 253-4257
<b>SICHENBERG David A</b> 6201 266th Court Wyoming (JR) 255-8666	<b>SINDT Jennifer M</b> 2616 E 64th St Stanton (SO) 507-836-6993	<b>Andrea E</b> 9749 Highway 23 Ne Foley (SP) 968-7200
<b>SICKLER Matthew E</b> 4406 W County Rd 134 Moose Lake (JR) 308-3443	<b>Stefany Nicole L</b> 2955 116th St Chippewa Falls (SP) 715-829-8492	<b>Daniels J</b> 1614 38th St S (SP) 230-7312
<b>SIDDANI Raghu V</b> Bth (SO) 308-3443	<b>SING Marc P</b> 2333 Tenth Ave S (SO) 202-2913	<b>Kristina M</b> 11630 Dublin St NE Foley (SP) 968-6444
<b>SIDIME Sora M</b> 1508 16th St SE #9 (FR) 656-8879	<b>SINGER Joshua J</b> 20223 W Shadow Lake Dr Lino Lakes (JR) 308-1229	<b>Timothy M</b> 2732 Cooper Ave S (FR) 253-4257
<b>SIEBEN Deana C</b> 7508 10th Ave Rd Cold Spring (SR) 685-7482	<b>SINGH Harpreet L</b> (GR) 308-1229	<b>Tracy L</b> 23096 23rd Ave Clearwater (SP) 253-7607
<b>SIEDSCHLAG Michael A</b> SCSU 409 Stearns Hall (JR) 255-2326	<b>Tumul</b> 1244 E St Germain #306 (FR)	<b>SMELTZ Marcie L</b> 23 Noin Ave Winnepeg (GR) 204-255-9249
<b>SIEBERT Jennifer L</b> 17671 Rice Lake Rd Eden Valley (FR) 453-2726	<b>Urushi</b> 3927 Valley View Dr S Apt 208 Eagon (GR) 420-7406	<b>SMIDT Brian R</b> 574 Sumner St Weymouth (GS) 781-337-5654
<b>SIEGERSMA Kathryn A</b> Shoemaker Hall J316 (FR) 255-4656	<b>SINGHRAVS Cody J</b> 724 7th Ave S #202 (SR) 230-2564	<b>Sarah D</b> 2517 Clearwater Rd #205 (SR) 230-5146
<b>SIEGLE Matthew P</b> 23165 State 287 Long Prairie (SO) 732-3818	<b>SINGARAVAN Joshua R</b> 825 10th Ave S Waite Park (SO) 260-2501	<b>SMILEWSKI Jodi J</b> 14251 120th St NE Foley (SP) 968-6444
<b>SIEK Lacey L</b> 802 5th Ave SE Jamestown (SO) 701-252-2996	<b>SIPE Joelle A</b> 716 9th Ave S (FR) 230-3212	<b>SMLANICH Stefan M</b> SMH (FR) 308-3415
<b>SIEGOLD Jennifer R</b> 400 Main St Bertha (GR) 218-924-2266	<b>SIPIC Neven Lh</b> (FR) 308-1403	<b>SMLLES Aaron W</b> 21 NW 3rd Ave St Joseph (SP) 363-4119
<b>SIEM Brandon N</b> 527 8th Ave S (SR) 282-4883	<b>SIRAKU Kristina J</b> CSH (JR) 308-4257	
<b>SIEVE Patrick B</b> 905 Meody Lane Alexandria (JR) 763-5418	<b>SIREK Adrienne M</b> 1714 Michigan Ave SE #10 (SO) 612-701-9021	
<b>SIEVERT Bethany J</b> MH (FR) 308-3673	<b>Aminda L</b> 390 5th Brooklyn Park (SR) 763-566-7025	
<b>SIFERS Lori A</b> PO Box 503 Becker (JR) 308-5359	<b>Sarah E</b> SMH (FR) 308-4667	
<b>SIGGETTE Jeffrey A</b> SMH (FR) 308-2641	<b>SIRIWANGSANT Siriphen SVN (GR)</b> 308-5408	
<b>SIGFRID Lucas D</b> 830 13th St S Apt 306 (JR) 230-2012	<b>SISSON Katrina R</b> 1305 15th St N E #213 Sauk Rapids (SO) 251-0605	
<b>SIGLER Jacob M</b> (SP)	<b>SISTERMAN Benjamin A</b> 5511 Hugo Rd White Bear Lake (SR)	
<b>John D</b> 316 Park Ave S (JR) 253-1156	<b>SITTI-MADJE Dede A</b> 1450 5th Ave S Apt 304 (JR)	

<b>SMITH Adam L</b> 32123 Noble Oak Circle Avon (SR) Adam N 3400 N Maryland PO Box 1698 Milwaukee (SO) ..... 612-901-5847 <b>Alexia J MH (SP)</b> ..... 308-2684 <b>Allison M H220 Shoemaker Hall SCSU (SO)</b> ..... 255-4639 <b>Allen B</b> PO Box 657 Big Lake (SR)	<b>SOBASZKIEWICZ Richard J</b> SCSU 819 Stearns Hall (SO) .....	<b>SOWERS Lorraine F</b> PO Box 272 14137 Cavanaugh St Becker (FR) ..... 763-261-4568
<b>Allen D</b> 301 122 Mirnie St Paynesville (JR) <b>Andrew M SMH (FR)</b> ..... 308-2843 <b>Andrew M SMH (FR)</b> ..... 308-3491 <b>Anthony J</b> 1011 5th Ave N Apt 201 (SO) ..... 308-4455 <b>Austin J CSH (FR)</b> ..... 255-1539 <b>Beky L</b> 1200 1st Ave N Sauk Rapids (FR) <b>Ben T</b> 1485 108th Ave Coon Rapids (SR) <b>Bendin D</b> 1480 5th Ave S Apt 301 (JR) <b>Bernie R</b> 1811 18th SE Apt 13 (SR) ..... 309-6644 <b>Brian D</b> 110 15th Ave SE #107 Waite Park (FR) ..... 656-0123 <b>Brian D</b> 9051 Lake Riley Blvd Chanhausen (JR) ..... 952-496-2832 <b>Bruce W</b> 5th (SP) ..... 308-2582 <b>Chad A</b> 5th (FR) ..... 308-3540 <b>Chris J</b> #14332 Glenda Dr Apple Valley (JR) ..... 651-492-3317 <b>Derek R</b> 311 Ww Holes Hall SCSU (FR) <b>Diane K</b> 9105 Kingsville Lane Maple Grove (SR) ..... 763-458-6299 <b>Elissa J SBH (FR)</b> ..... 308-3674 <b>Eric E</b> 6820 Parkway Circle SE Prior Lake (SP) ..... 952-447-4144 <b>Garrett A</b> 1635 Mississippi St Fridley (JR) <b>Henry</b> 1526 6th Ave S Apt 33 (SO) ..... 230-0688 <b>Hilary A</b> 3200 15th St N Apt 112 (SO) ..... 230-2012 <b>Jackie L</b> 1485 108th Ave NW Coon Rapids (SO) ..... 763-755-3410 <b>Jacob A</b> 2760 207th Ave NW Cedar (SO) ..... 763-753-857 <b>John J</b> 301 Loynde Rd Minnetonka (GR) ..... 805-785-9745 <b>James W CSH (FR)</b> ..... 308-4460 <b>Jared M</b> 604 S Stephen Ave Sioux Falls (JR) <b>Jared P</b> Case Hall 0333 SCSU (FR) ..... 255-4478 <b>Jason E</b> 10417 95th St SW Howard Lake (SO) ..... 543-7262 <b>Jessica J</b> MH (FR) ..... 308-3740 <b>Johanna M</b> 1515 18th Ave NE Apt 6 (SO) ..... 656-5327 <b>John J</b> 301 Loynde Rd Minnetonka (GR) ..... 952-933-5688 <b>John T</b> 8th (FR) ..... 308-3441 <b>Kaelyn M</b> MH (FR) ..... 308-2720 <b>Karl L</b> 4437 5th St Columbia Heights (SR) ..... 612-574-9816 <b>Karl L</b> 520 9th Ave S (JR) ..... 251-2996 <b>Katherine R</b> 611 7th Ave S (SR) ..... 255-3821 <b>Kelsey K</b> MH (FR) ..... 308-2706 <b>Kevin B</b> 3 Court St Apt 1 Vermillion (SE) ..... 605-626-2265 <b>Kimberly J</b> 950 5th St Darwin (SP) ..... 683-5902 <b>Kimberly J</b> SBH (FR) ..... 308-2872 <b>Mark W</b> SBH (SP) ..... 308-2749 <b>Mary L</b> 8097 Meades Addn Dr SE Alexandria (GR) ..... 763-5953	<b>SOBEICH David J</b> 1825 15th Ave SE Apt 15 (JR) ..... 202-0796 <b>Joseph D</b> 819 5th Ave S Apt 301 (SR) ..... 259-7929 <b>SOBECK Benjamin C</b> HOH (FR) ..... 308-3525 <b>SOBOTA Kyle M</b> 1000 14th Ave NW Lakeville (JR) ..... 952-240-3908 <b>SOBOTA Kyle M</b> ..... 308-2051 <b>SOBOL Stacy A</b> MH (SP) ..... 308-2051 <b>SODERBERG Angela L</b> 1501 7th Ave S #204 (JR) ..... 218-349-5861 <b>Cassandra J</b> 8166 240th St E Hampton (JR) ..... 308-3303 <b>SODERLIND Amanda R</b> HOH (FR) ..... 308-3303 <b>SODERMAN Nicholas A</b> 6435 12th Gustafson Dr Marine (SR) ..... 308-3303 <b>SODERMAN Nicholas A</b> 6435 12th Gustafson Dr Marine (SR) ..... 308-3303 <b>SOEDA Etsuko</b> 418 5th Ave South #2 (JR) <b>SOEGE Johan E</b> 2107 Vails Lake Rd Eden Valley (SR) ..... 453-2242 <b>SOHRE Kerri P</b> 19341 486th Ave Lake Crystal (FR) ..... 507-726-6507 <b>SOKEYS Samuel O</b> LH (SO) ..... 308-1210 <b>SOKON Matthew V</b> CSH (SP) ..... 308-4411 <b>SOLARZ Jennifer J</b> 8105 Highway 10 NW Rice (FR) ..... 253-1885 <b>SOLBERG Amy L</b> 29650 128th St NW Princeton (GR) ..... 763-633-4420 <b>Joshua A</b> 14428 Everest Ave Apple Valley (SO) ..... 952-432-7862 <b>Kristin L</b> 440 Stoneridge Circle Dayton (SO) ..... 763-323-7131 <b>Megan A</b> 5th (SO) ..... 308-2471 <b>SOLEM Joshua S</b> 1215 13th Ave SE (SR) ..... 240-6895 <b>Tanya M</b> 310 4th Ave S Apt 203 (SO) ..... 656-0331 <b>SOLETA Brandon S</b> 67 Mitchell Hall SCSU (FR) ..... 255-2436 <b>SOLGON Rachel A</b> 325 14th Ave SE #106 (FR) ..... 230-1092 <b>SOLINE Matthew J</b> 1485 N Albert St St Paul (SO) <b>SOLINE Matthew J</b> 402 Park St Augusta (SO) <b>SOLJEN John A</b> 4946 122nd Ave NE Spicer (SP) ..... 796-4077 <b>Michel J</b> 4946 122nd Ave NE Spicer (SR) ..... 796-4077 <b>SOLINGER Katrin J</b> Route 1 Box 334 Hillman (SR) ..... 468-2215 <b>SOLO Allison C</b> 420 7th Ave S Apt # 303 (SO) <b>SOLSRUD Paul D</b> 28732 Co Rd 178 Freeport (SR) <b>SOLTA Jeffrey M</b> 8549 Tarawa Ave NE Monticello (SR) <b>SOLUAGA Doris</b> 5520 W 19th St N Apt 148 Dorance (JR) ..... 310-540-5980 <b>SOMMARS Manda S</b> 682 Cascade Rd S Haven (SR) ..... 558-2681 <b>SOMMERNESS Michael J</b> 605 5th Ave S (SR) ..... 302-203-8413 <b>SOMMERNESS Michael J</b> ..... 302-203-8413 <b>Billy R</b> 4304 7th St (SR) ..... 255-1179 <b>SON James T</b> 5839 Rolling Ridge Rd (JR) ..... 203-7921 <b>Thai M</b> 5839 Rolling Ridge Rd (SO) ..... 203-7921 <b>Tham T</b> 5839 Rolling Ridge Rd (JR) ..... 203-7921 <b>SONDRAL Sallie J</b> 14250 255th Ave NW Surling (JR) ..... 253-1569 <b>SONG PANGYAWUT Walinee</b> 248 3rd St S Apt 221b Waite Park (GR) ..... 252-7213 <b>SONNENSON Matthew A</b> CSH (SO) ..... 308-4451 <b>SONTAG Jennifer D</b> 767 Vicki Lane Lino Lakes (FR) ..... 651-780-4626 <b>SONTOWSKI Luke E</b> 5905 Vagabond Lane Plymouth (SO) ..... 763-478-9739 <b>SOPEL James L</b> 1724 Highland Trail (FR) ..... 252-1387 <b>Samantha M</b> Apt 104 300 Park Meadows Dr Waite Park (JR) ..... 612-801-5371 <b>Stephanie M</b> 4021 Coachman Lane NE Prior Lake (SR) ..... 952-226-3427 <b>SOPCO SCHOENERT Lieschen G</b> 2511 12th Ave SE (JR) ..... 253-1569 <b>SORENSEN Angel M</b> 5th (SP) ..... 308-3566 <b>Craig S</b> 1514 16 St S (SO) ..... 229-9998 <b>Michael R</b> 335 1st St NE Sartell (SR) ..... 202-9454 <b>Reed T</b> 1514 19th St S (SO) ..... 229-2998 <b>SONRENSEN Adam C</b> CSU 1307 Sherburne Hall (SO) ..... 286-2930 <b>Andrew J</b> 8550 Fridley St Fridley (SR) ..... 763-571-4972 <b>Harold I</b> 8270 Tyler St NE Spring Lake Park (SR) ..... 763-784-4021 <b>Shawn P</b> 420 8th St (SR) ..... 230-2478 <b>SOROKO Keith E</b> 5709 Baugh Rd Chisholm (JR) <b>SORSOLE Matthew A</b> 3433 Swallowtail Circle St Anthony (SO) ..... 308-3566 <b>SORTEBERG Amanda L</b> 337 7th Ave S (SR) <b>SOSTAK Sandi</b> PO Box 424 Sartell (PS) <b>SOU Tony</b> 8th (JR) ..... 308-3508 <b>SOUBA Alyssa C</b> MH (FR) ..... 308-2602 <b>SOUEK Emma I</b> 716 N Armstrong Litchfield (SR) ..... 693-7322 <b>SOUKALA Kourtney L</b> 1822 W Chubb Lake Rd Carlton (SP) ..... 218-384-4680 <b>SOUKUP Clinton R</b> HOH (FR) ..... 308-3581 <b>Jacob B</b> HOH (FR) ..... 308-2325 <b>SOULE Heather M</b> 1307 Sherburne Hall (SR) ..... 255-3674 <b>Ryan F</b> SBH (FR) ..... 308-2723 <b>SOUTH Michael P</b> 12992 Owlanna St NE Blaine (SO) ..... 763-862-9849 <b>SOUTHWORTH Steven F</b> 310 4th Ave S Apt 108 (JR) ..... 229-2807 <b>SOY Mandou S</b> (SP) <b>Naby M</b> (SP) <b>SOWADA Amanda J</b> 1460 115th St NW Lot # 14A Rice (SO) ..... 393-2678 <b>Crystal M</b> 622 Watab Court Sartell (SO) ..... 259-6225 <b>Robert M</b> SMH (FR) ..... 308-4411 <b>SOWERS Ellen S</b> 381 5th Ave S Apt #3 (SO) ..... 612-741-2534	<b>SPARKMAN Daniel D</b> 134 11th Ave S Apt 302 Hopkins (GR) ..... 952-930-9389 <b>SPARKS Erin W</b> 1011 5th Ave S #101 (FR) ..... 229-2641 <b>SPARTZ Kristy A</b> 907 6th Ave S Apartment 10 (SO) <b>SPERRY D</b> MH (FR) ..... 308-2867 <b>SPATENKA Laura M</b> SMH (FR) ..... 308-2336 <b>SPAUDE Jeremy D</b> 1810 Judd Ave Glenock (JR) ..... 864-5617 <b>SPAUDLING Nicole A</b> 816 Holes Hall SCSU (SO) <b>SPEARMAN Brian M</b> Apt 102 255 12th St S (JR) ..... 612-968-1438 <b>SPECHT Lisa M</b> 15448 Edens Ave Eden Valley (SO) ..... 453-2992 <b>SPECK Teri L</b> N14488 Delany Rd Trempealeau (SO) ..... 608-534-6460 <b>SPECKIN Emily B</b> 321 Woodbridge Dr Vadnais Heights (SR) ..... 612-483-3628 <b>SPEHAR Alyssa A</b> SBH (FR) ..... 308-2667 <b>SPEHAR Kellie E</b> MH (FR) ..... 308-2885 <b>SPICH Alisha M</b> 570 Oakwood Bayport (SO) ..... 651-430-3324 <b>Brittany M</b> 5th (FR) ..... 308-3326 <b>SPEICHER Karen J</b> 8397 137th Court Apple Valley (GS) ..... 952-891-8344 <b>SPEISER Dustin L</b> SMH (FR) ..... 308-4679 <b>SPELTZ Carrie R</b> 1505 5th Ave S Allura (SO) ..... 507-689-2572 <b>SPENCER Jason R</b> 624 13th St S Apt 105 (FR) <b>William L</b> 1220 E St Germane St Apt (JR) ..... 230-1280 <b>SPESSARD Holle J</b> 741 Washington Memorial Dr (SR) ..... 230-0043 <b>SPICER Kelsey A</b> Apt 117 4005 24th St S (JR) ..... 253-4250 <b>SPIEKER Erik W</b> Apt #305 31st Park Meadows Dr Park Meadows (SR) ..... 651-554-0459 <b>Erinn N</b> 1400 Washington Memorial Dr Apt 106 (SR) <b>SPIELMAN Adam J</b> 425 Nanda Knoll Sauk Rapids (FR) ..... 259-4635 <b>SPIKE Melissa M</b> 9399 10th St NW Annandale (SO) ..... 963-3750 <b>SPIELER Jessica M</b> 7029 Pima Lane Chanhausen (SR) <b>SPITZER Theresa A</b> 308-4504 <b>SPITZNER Rebecca K</b> 301 Sherburne Hall SCSU (FR) <b>SPLITTSOESER Gregory M</b> 5th (FR) ..... 308-3342 <b>SPLICHAL Amy M</b> 440 Laredo Dr Bismarck (SR) <b>SPLITTGERBER Kristin A</b> Apt 306 1605 7th St SE (GR) ..... 656-0289 <b>Lisa E</b> 813 9th St SE (GS) ..... 230-1648 <b>SPOFFORD Andrew P</b> MH (FR) ..... 308-2530 <b>SPODEN Daniel A</b> 12579 210th St Cold Spring (FR) ..... 685-4521 <b>Heather A</b> 712 27th Ave N (SR) <b>Jill D</b> PO Box 304 Richmond (SO) ..... 597-1977 <b>Tara A</b> 1231 N 10th Ave (SR) <b>SPOFFORD Zachary R</b> SMH (SO) ..... 308-4074 <b>SPOFFORD Doreen M</b> (FR) Hill Case Hall SCSU (FR) ..... 612-720-6337 <b>SPONHEIM Katie M</b> 1233 7th St S #204 Waite Park (SO) <b>SPORRENG Adam J</b> SCSU 1502B Benton Hall (SO) ..... 255-0508 <b>SPOTTED BEAR Justin L</b> Apt 201 3500 W St Germane Apt #102 (FR) ..... 229-8931 <b>SPRAGUE Kyle R</b> 500 2nd Ave SE Box 927 Pine Island (SO) <b>SPRAGUE-BRENTSON Melissa A</b> 8802 257th Ave NW Zimmerman (GR) ..... 763-856-3134 <b>SPRATT Kathleen M</b> 114 (FR) ..... 308-4540 <b>SPRING Matthew J</b> 100 13th Ave N (GR) ..... 229-8849 <b>SPRINGER Joe M</b> (FR) Apt 307 465 Park Meadows Dr Waite Park (JR) ..... 255-3394 <b>Stacey S</b> 509 W Harvest Dr Lincoln (JR) ..... 402-476-7045 <b>SPRONK Ginger L</b> 3040 W St Germane #307 (SR) ..... 492-2971 <b>SPUNZ Dan</b> 3040 W St Germane St Apt 307 (SR) ..... 492-3149 <b>SPURZEN Jacob L</b> 1009 Maplewood Dr Delano (JR) ..... 763-972-6485 <b>Sarah R</b> 1009 Maplewood Dr Delano (JR) ..... 763-972-6485 <b>SPYCHALA Alicia D</b> 36061 95th Ave N St Joseph (SR) <b>Billy-Jo</b> 10750 Hummingbird St N W Coon Rapids (SR) <b>Romile T</b> 1815 10th Ave N #315 Sartell (SO) ..... 240-0190 <b>Travis J</b> 4855 NW Mark Loop Sauk Rapids (SP) ..... 259-8227 <b>SQUIERS Nicholas R</b> 5th (SP) ..... 308-2506 <b>SRIHUTSUWAN Surlinop</b> 5333 Baltimore Dr #132 La Mesa (GR) ..... 619-589-5198 <b>SRIVASTAV Rishi</b> Apt 102 708 5th Ave S (JR) ..... 493-3189 <b>SROGA Amanda M</b> SMH (FR) ..... 308-3657 <b>STABD BRANDON M</b> SMH (FR) ..... 308-4614 <b>STACH Adam N</b> SBH (FR) ..... 308-3788 <b>STACHOWSKI Alicia A</b> 16425 114th Ave NE Foley (JR) ..... 355-2117 <b>Triha</b> 16425 114th Ave NE Foley (SO) ..... 355-2117 <b>Trish Theresa M</b> (FR) ..... 308-4557 <b>STADE Kristopher D</b> 16251 11st Frd Eden Valley (SO) ..... 453-7291



TELEPHONE OPERATOR 255-0121

STAFFORD - STRANDLUND

STUDENT LISTINGS

STAFFORD Jami L 23021 Navajo St NW St Francis (SR)
STAHL Benjamin J
Ap1 104 1011 5th Ave S (JR) 282-2517
Timothy W 1188 McKinley Dr Hudson (FR) 715-386-8489
STALLINGS Lucas J 1017 8th Ave S (SR) 203-1651
STAMBAUGH Morgan L
2010 Dr S30 Rapids (JR) 252-6683
STAMMER Molly C
1509 Dale Ave Buffalo (SP) 763-682-5424
STANN Aaron B
1302 Eastport Dr Mankato (GR) 507-345-4275
STAMOS Christina M SCSU 127 Mitchell Hall (JR)
STAMPER Tyrone J
1200 W Franklin St N Minneapolis (SR) 612-522-8239
STAN Kathleen M
37305 Eagle Crn N Branch (PD) 651-674-1875
STANDAFER John P 31266 240th St Worthington (SO)
STANDLY Andrew R 521 3rd Ave S (JR)
STANG Anna J 19714 Eden Rd Cold Spring (JR) 685-7376
Jacob R
1608 163rd Ave
210 Steve And Sandra Stang Watkins (JR) 764-2030
Mary J 19714 Eden Rd Cold Spring (FR) 685-7376
Nathan J SBH (FR) 308-3196
Rhonda M
1233 7th St S Apt 2007 Waino Park (JR) 202-8930
Ronald J 4 Willow Creek Dr Waite Park (SO) 251-9408
Ronald J 135 E 12th St SE Apt 24 (JR) 309-7699
Samantha J Smith (FR) 203-308-3944
Stephanie A 25461 Co Rd 74 (JR) 251-8299
Timothy R
17187 Fallway Circle Cold Spring (SR) 685-8949
STANGER Aaron P
2448 Crescent Court Rd Paynesville (SR) 453-2330
STANGE Alan L 101 102 310 8th Ave S (JR) 230-5429
STANGEL Claire E 421 8th Ave N Apt 7 (SR) 202-7931
STANGLER Brenda M
43295 Sunset Beach Rd Malrose (SO)
Brian G 31654 Co Rd 133 St Joseph (SP) 252-8806
Joseph J Apt 306 1120 9 Ave S Campus Ridge (FR)
Kristy M 34553 25th Ave Albany (SO)
Melissa T 34553 25th Ave Albany (SP) 845-4296
Michael J PO Box 369 Albany (SR)
STANGOR Lance S 15728 Forest Circle Burnsville (FR)
STANGRET Kimberly A SMH (SO) 308-2622
STANKE Matthew C SBH (FR) 308-2084
STANLEY Darcy M 6695 180th Ave Milaca (JR) 983-5377
Marah J 2536 Serenity Dr (JR)
SueAnne M SBH (FR) 308-2797
Timothy R 2971 Bender Ct Sartell (SP) 259-4647
Todd E 8th (SR) 308-3443
STANOCH Barbara R #19 510 8th Ave N (SR)
STANTON Arianna L
1616 Oak Grove Rd #304 (SP) 952-994-2629
Jeffrey S 1439 Cypress Rd (GR) 259-4150
STANLEY Ashley M SBH (FR) 302 2513
STAR Lana E 110 7th St Starbuck (SR) 239-4338
STAPLETON Kyle I 750 5th St S Apt 302 (JR) 229-9250
STARCEVIC Marsha K
36542 732nd Ave Kimball (GR) 398-8931
STARK Lana J 1132 140th Ave Foreston (JR) 294-5925
Mara N
Barra Hall 417 457 Gould St Winona (SO) 507-453-2230
Maria L 111 7th St Mads (GR) 589-1348
Terry M 306 Rosewood Rd Sartell (JR) 253-7609
Vanessa L 405 14th Ave SE Apt 7 (SR)
Wayne C 320 2nd Ave N Sauk Rapids (PD)
STASSEN Marcia A
262 6th Ave NE Hutchinson (JD) 230-587-4975
STAN Cheryl K
1452 Vineland N Mpls (PD) 612-521-1584
Matthew J CSH (FR) 308-4433
Meggan E 3900 8th Lane Anoka (SO)
STATZ Amy J 25454 Lake Rd (FR) 252-2581
Mitchell G
PO Box 511 111 Main St Holdingford (JR)
Neena E 518 19th Ave SE (SR) 251-8396
STABER Adam A
Shurtleffe Hall 9098 SCSU (FR) 255-9596
STAFIGER Kristen A MH (FR) 308-2805
STAVES Sarah J 420 7th Ave S (JR) 651-329-3424
STAVIG Brent A
2523 119th Ave NW Coon Rapids (PD) 763-421-3690
STAYERS Katie M 801 5th Ave S (JR) 262-3132
STAWARSKI Elizabeth E 1123 9th Ave S (FR)
STAY Karen E
25024 County Rd 2 Cold Spring (FR) 685-7318
STOJNYSKI Shari L
1299 W Franklin St Eden Hills (SR) 651-633-8669
STEARLY Kristina M SMH (FR) 308-3857
STEARNS Amanda M 1120 9th Ave S #203 (JR)
Matthew P 702 10th Ave S (JR) 123-546-7890
Michael D
1212 Washington Memorial Dr Apt 306 (SR) 612-483-2787
STEARNS Jessica R 18162 Wagon Lane Willmar (SO)
STECK Jeremiah E 2720 Zircon Lane N Plymouth (JR)
STECKELBERG John M
11496 173rd Ave Becker (SO) 250-6993
Matthew J 3524 County Rd B Clear Lake (SR) 259-9542
STECKLING Christine B
587 2nd Ave S (SR) 252-4173
STEE Jonathan N 113 Sugarloaf Lane Zumbrota (SO)
STEELE Matthew J
710 Apts 12th St S Apt 3 St Cloud (SR) 612-219-6040
STEFFEN Caroline A
Rural Route 1 Box 296 Mazeppa (GR) 507-843-3033
Steph H 25th St (FR) 308-3584
STEFFENHAGEN Jason M
5240 Ponderosa Lane Big Lake (SO)
STEFFENS Sandra L SMH (FR) 308-4348
STEFFENSON Laura A 3th (FR) 308-2344
Laura A 26621 Cash 2a Dassel (SO)

STEFFES Michael R 2210 S 10th Ave (JR) 252-3360
STEGEMAN Angela M
7070 Inthoff Ave NW Maple Lake (SP) 963-4405
STEICHEN Keith D
19670 County Rd 141 Kimball (FR) 398-3011
STEDL Marlys R
4000 E 20th St NE Alexandria (SO) 846-2663
STEIER Timothy J 343 3rd Ave S (SR) 202-1392
STEIN Alexander J
Shurtleffe Hall 0901 SCSU (SP) 255-3553
Amber D 721 1st St S Cold Spring (SO) 685-8104
Chelsey R
16934 460th St Menomonia (FR) 715-235-0110
JENNIFER A 2325 S 14th St (FR) 308-4464
Jan A PO Box 21 Morris (SR) 589-2323
Laura L 1610 6th Ave N Sauk Rapids (FR) 203-9886
Theresa M 17082 Danzig Rd Kimball (SR) 398-5901
STEINBAEK Ryan H
8324 Orchard Ave N Brooklyn Center (SO) 763-537-0299
STEINBERG Tessa M 422 9th Ave S (JR) 308-2402
STEINE Mitchell T MH (FR) 255-3011
STEINER Holly E 817 Holes Hall SCSU (FR) 255-3301
John M 68 Perimeter Dr Sartell (SR) 654-6129
Lacey R 1956 Collin St Mora (FR) 679-1694
Teresa M 9389 134th Ave Becker (GR)
STEINHOFFER Susan M 833 15th Ave S (SR) 253-4311
STEINKOPF Jesse B
14600 134th Ave NW (SR) 218-613-1344
STEINLEITNER Beth A HH (SO) 308-4519
STEINMAN Anthony D SBH (FR) 308-3626
STEINMETZ Jeffrey P
2870 S River Rd Rhinelander (FR) 715-362-9689
STEISKA Kristen A
11188 Katherine Ave Becker (SP) 763-262-7305
STEINZEL Alan SCSU (FR) 255-3030
STEINZEL Christa E 2517 Guettons Way #101 (SO)
STELZER Amy R 1455 SE 3rd St Apt 208 (JR)
Emily A SMH (SO) 308-3728
Naomi J 1311 6th Ave S #102 (SR) 203-9584
Roy A Box 255 Waverly (PD)
STENBERG Alan T 309 Oak Rd (JR) 253-5290
STENBERG Allison M
424 E 6th St Blue Earth (FR) 507-526-3123
STENBERG Alicia L
2200 Silver Lane Apt 202
New Brighton (FR) 651-639-0245
STENICE Chad J CSH (SO) 308-4829
STENE Michael R
9685 204th St N Forest Lake (SO) 651-433-5446
STENDE Jesse J
15936 St Hwy 29 N Parkers Prairie (JR) 218-943-2933
STENE Nichole M 5th (FR) 308-3526
STENEHEJM Tyler J SBH (FR) 308-2649
STENGLEIN James F
12942 27th St NE St Michael (GS) 763-497-4788
STENOUST Suzanne M 22721 Grouse St Bethel (JR)
STENSURD Anne C
Shoemaker Hall #101 (SO) 255-4620
Justin P 1432 5th Ave SW Rochester (SO)
STENZEL Keith L SMH (SO) 308-4328
Lisa M 17444 10th St Winthrop (FR) 507-647-5713
Tara M 143 1st St SE Apt 105B (JR) 229-8706
STEPANIK Carrie A
313 N 7th St #46 Sartell (JR) 252-6648
STEPHANI Jon A 1111 7th Ave S #104 (SO) 230-4446
STEPHANIE Kristy L
209 2nd Ave NW Rios (FR) 393-2122
STEPHEN Jill A 40175 County Rd 1 Rice (PD) 654-3593
Kevin J 705 E St Germain St (FR) 847-254-4484
STEPHNEY Shelley A
8523 S Pond Trail Champlin (PD) 612-427-8141
STERN Alex K SCSU G106 Shoemaker Hall (SO)
Joshua M 1703 Michigan Ave #205 (SR) 761-0140
KYLE D CSH (FR) 308-2498
STERNBERG Veronica M
16590 Alpacin St NW Ramsey (FR) 308-2879
STETINA Janis C MH (FR) 308-3438
STEUART Krystal D SBH (FR) 308-3438
STEVENS Adam M
29222 County 14 PO Box 289 Brownsville (SO) 594-6254
Andrew C
29222 County Rd 14 Box 289 Brownsville (SO)
Brian T CSH (FR) 308-4441
Christina A 741 32nd St N Apt 5 (FR) 980-4382
Elizabeth A SMH (FR) 308-4384
Lee M 2048 15th St N #11 (SR) 253-4598
Melissa A 4025 County Rd 15 Malrose (GR) 255-2633
Tyler E 4736 Spring Circle Minnetonka (JR) 852-933-4972
STEVENSON Adam J
14803 County Rd 30 Elk River (SR) 612-441-6463
STEWART Aaron D SBH (FR) 308-3710
Amanda K 15390 120th St NE Foley (JR) 387-2873
Brian M 309 E Shurtleffe Hall SCSU (FR) 255-2693
Cally E 979 Plains Ave N Stillwater (JR) 651-436-6804
Cody L 500 11th St S Apt 202 (JR) 229-9264
Jessica J 325 14th Ave SE # 201 (SO) 230-5106
Kelly A 213 Shurtleffe Hall SCSU (FR) 255-2699
Larry D 2055 E Highway 26 #914 N St Paul (SO)
Michelle K 442 26th Ave N (FR)
Tiffany J Apt 4 303 378 3rd Ave S (SR) 420-5919
Wade A 1413 17th Ave N Pritchard (SR) 612-389-1121
STEWART-DESAUTEL Katelyn E MH (FR) 308-2513
STICE Leah B 312 9th Ave S Cold Spring (FR) 685-4407
STICE Benjamin T 2302 Maple Lane Buffalo (JR)
Stephan M 230 25th Ave N (SP) 251-3034
Tara R 1493 Sooner Dr NW Sauk Rapids (JR) 656-9343
STICHA Jillian M 1811 13th Ave S (FR) 251-9180
Tiffany J 105 4th Ave S (SR) 202-2297
STIEHM Anna L
307 Burnes Dr Hopkins (GS) 952-929-8193
STIER Christina M HOH (FR) 308-2559

STIERNA Samantha T
310 4th Ave S #107 (SR) 651-353-2739
STIGALL Elizabeth J 1606 9th St SE Forest Lake (SR)
STILES Douglas P 6532 Sunter Ave N Brooklyn Park (SO)
STILLWELL Kelly J
1946 15th St NE Snuk Rapids (FR) 252-8725
Megan E 203 2nd St SW (SO) 230-4241
STIMPSON April M (FR)
STIMPSON Sheryl L SMH (FR) 308-3869
STIMSON Alicia A SMH (FR) 308-4681
STINDTMAN Nathan A 410 E 8th St Blue Earth (SO)
STIPETCH Todd M SBH (FR) 308-2820
STOCK Jacob J 1804 Michigan Ave SE (JR) 230-5356
John D 2520 Highway 23 E Apt 205 (GS) 203-7265
MaryAnn E 34669 County Rd 4 St Joseph (FR)
Richard L 558 Lake Village Rd Winnepig Manitoba (GR)
STOCKE Jennifer L 213 24th Ave N (JR) 230-2105
Kelly J 7034 43rd Ave SE (JR)
STOCKER Sarah A
301 Hickory St E St Joseph (FR) 363-8252
STOCKMILL Amie L
Apt 301 Rivercrest Dr (JR) 493-0546
STOCKINGER Curt R
5809 Spruce St (PD) 612-306-7513
Jerome F 343 1st St NE Sartell (SO) 252-4442
Katherine M 5809 Spruce St (SO) 251-2542
Michelle J SVN (JR) 308-5543
Johanna A 205 1st St SW (SR) 309-2722
STOES Elisabeth R 909 5th Ave S Apt #304 (SO) 252-2431
STOFFEL Bradley C SMH (FR) 308-4413
Patrick R
15325 County Rd 51 Apt 6 St Joseph (SR) 333-4212
STOFFERHANN Matthew R 1217 4th Ave S (JR) 229-8919
STOFFLET Catherine M
1808 15th St SW (SO)
STOCK Ryan R 19321 460th Ave Morris (FR) 589-3689
STOKES Sean M 604 7th Ave S (FR)
STOLARCYK Kari J
11037 208th Ave NW Elk River (SR)
STOLL David L
523 E State St Cannon Falls (GS) 507-263-4443
Johanna J CSH (FR)
STOLLER Jodi L
E3752 Highway 54 Algoma (SR) 920-837-7505
STOLPMAN Nicholas M (SR)
STOLTENBERG Alison R
11510 Xylon Ave N Champlin (SO) 763-323-9955
STOMMES Ashley
1794 County Rd 3 Richmond (FR) 453-7672
Eric J 1 7th Ave N Sauk Rapids (FR) 203-9937
Kathryn A 2908 Aurora Lane (FR) 255-1816
Victoria A 16601 185th St Richmond (FR) 597-3454
STONE Amanda M 26250 Galen Dr Wyoming (SR)
Christopher J HOH (FR) 308-3395
Jennifer L
1511 Granada Ave Apple Valley (SR) 952-431-1195
Jessica J 809 SE 2nd Ave Pipestone (SR) 507-825-3126
Kimberly T 420 7th Ave N Cold Spring (SP) 685-8394
Luke H CSH (FR) 308-4447
STONEBURNER Ryan D
318 Spruce St Apt 108 Paynesville (SR) 243-1418
STONEHOUSE Mallory K
1896 2nd Ave N Sauk Rapids (SP) 253-9931
Pauline P
8700 Childs Lake Rd SE Alexandria (GS) 763-7635
STORBECK Shannon L 1810 Cypress Rd (SR) 259-7958
STORCK Shelley J 714 30th Ave N (SR) 260-0701
STORCK Elyssa M Hin (SO) 308-4568
STORKAMP Cory E
1923 11th St SE (FR) 253-1426
Joanne E 2719 15th St N (SO) 259-1953
Kyle R 17067 96th St Becker (JR) 763-262-6799
Maria R 8th (SO) 308-3149
Nicole M 7581 Highway 10 SE (SR)
Rebecca C 1532 Poppy Rd (SO) 255-9561
Tracy L 7581 Highway 10 SE (SO) 743-3350
Wendy H (SO)
STORLIEN Joseph O SVS (SO) 308-0179
STORM Bradley J SMH (JR) 308-3845
Lorlei A SMH (FR) 308-4629
Natasha N 318 9th Ave St Cloud (SR) 229-9267
STORMOEN Troy L
29786 Shannon Parkway Rosemont (SO) 612-845-2293
Sharon K 2nd St SE (SO) 308-3435
STORRY Claire E Hin (FR) 308-8586
STOTESBERG Julie A Apt 302 1011 5th Ave S (JR)
Ryan D 310 8th St #4 Karkhovne (GR) 264-5152
STOTOK Roxanne M 411 15th St SE Wilmar (JR)
STOTAK Jennifer L 929 Hwy 27 Hillman (SR) 230-5835
STOVER Jason R 1515 Calvary Hill Lane (JR) 255-3856
STOWE Jacqueline E 1240 12th Ave N (SO) 259-1869
Monica A SBH (FR) 308-3149
STRACEK Shanda L
1455 3rd St SE #203c St Cloud (FR) 493-8833
STRACK Brandon J
Apt #203 524 14th St S (FR) 761-4891
STRADTMAN Kimberly A MH (FR) 308-2871
STRAHL Michael T
Apt 11 2060 15th St N (SR) 612-987-4446
STRATTON Colleen M Sm (FR) 308-3358
STRAWNER Jennifer L
15511 Co Rd 159 Avon (SP) 356-7401
STRAND Heather M
801 3rd Ave NW Buffalo (SO) 763-684-0281
Nathan C PO Box 101 Stewart (FR) 562-2233
Tyger M 165 20th Ave N (SO) 734-4882
STRANDBERG Brad A
315 Woodhill Rd Wayzata (SR) 952-404-2521
STRANDE Jennifer G
1604 7th St SE Apt 203 (SR) 230-3806
STRANDLUND Erik L
1305 E 132nd St Burnsville (JR) 612-432-6138

STRANDLUND Sean S 13668 135th Ave Milaca (JR)  
**STRANG Julie M** 4517 370th Ave Foley (SO)  
 Kyle R 2005 4th Ave N Sauk Rapids (FR)  
**STRANGIS Matthew S** 759 7th Ave S Apt 201 (JR) 230-5516  
**STRATE James M** 15120 Chantrelton St Ramsey (FR)  
**STRATMAN Travis J** 15046 Thrush St Andover (FR) 763-862-1216  
**STRATTON Christopher J** 1105 22nd Ave SW Austin (SR) 308-2874  
 Melissa M SBH (FR)  
**Melissa A** Apt 403 327 7th Ave S (SO) 230-7360  
**STRAUSS Jennifer L** 2268 Century Dr Hollywood (GS) 323-962-8689  
**Justin D** 1217 4th Ave #103 (JR) 230-6111  
**Melissa A** 505 Stearns Hall SCSU (SO) 255-3487  
**Timothy M** Bñ (SO) 308-3308  
**Stacy R** 1770 120th St SW Milan (SO) 734-4706  
**STREETER A Stacy R** 1708 Sherburne Hall SCSU (SO)  
**STREICH Joshua D** 1530 8th Ave S (SR)  
**STREIT Christopher J** SBH (FR) 308-3624  
**Jason W** 9843 Jenny Lane St Joseph (FR) 363-1176  
**STRELOW Mary K** 21730 Hummingbird St NW 612-753-6929  
**STREMLING Nancy J** PO Box 369 145 Poplar Ave N Anandaland (JR)  
**STRENCE Carissa L** 2501 152nd Lane NE Ham Lake (JR)  
**STREY Justin D** 1120 9th Ave S (SO) 952-239-6078  
**STRICKLAND Travis L** Sñ (FR) 308-5384  
**Stephanie M** SCSU #1 Mitchell Hall 266 (FR) 255-3615  
**STRINGER Emily M** #10 Peabody Creek Dr (SR) 259-7101  
**STRINGHAM Patricia A** 503 15th Ave SE #107 (GR) 816-529-8910  
**STRITESKY Kara A** SCSU Ww Holes Hall (JR)  
**STROBECK Linda M** 1509A 211th Ave Sauk Centre (SR) 352-6020  
**Strohbeek Timothy S** 4922 189th St Morris (FR) 589-1131  
**STRODTMAN Jessica R** 33982 County Rd 37 Brocton (JR)  
**STROH Debra K** 7948 Windridge Dr Brookview Heights (FR)  
**STROHM Donna L** 2547 Woodridge Dr Long Beach (GS) 562-856-0224  
**STROHSCHNEIDER Derek J** 852 16th St SE Owatonna (FR) 507-455-2661  
**STROM Amy E** A018 Shoemaker Hall SCSU (SO) 255-3415  
**Anthony J** 4521 Savannah Chase Eden Prairie (JR) 952-934-3034  
**Andrew M** SCSU A019 Shoemaker Hall (SO)  
**STROMBERG Adam M** 2147 Jessamine Ave E St Paul (SO) 651-739-6139  
**STROMGREN Eric W** Unit 4 317 N 52nd Ave W Duluth (JR) 218-624-0393  
**STROMME Victoria L** Sñ (SO) 308-2409  
**STROMQUIST Jill M** 2018 453 1st St Germain (GR) 202-0671  
**STRONG Aaron M** 11584 Quail Rd St Joseph (SO) 493-9004  
**Molly S** Apt #103 900 7th Ave S (SO) 654-1779  
**STROOT Greta M** #213 1301 15th St NE Sauk Rapids (GR) 230-5586  
**STROTHER Sarah** 7575 Grand Ave Huntington Beach (GR) 714-377-4322  
**STROTHMAN Jason D** 720 Sunny Lane Anoka (JR)  
**STROTH John J** 38242 210th St Brewster (SR)  
**STROZINSKY Phillip J** 3641 Cummings Ave Eau Claire (FR) 715-834-0902  
**STRUCK Alex K** 8th (SO) 308-5585  
**Nicole S** Sñ (FR) 308-2427  
**Stacy S** 2232 Eagle Creek Blvd Shakopee (SR) 612-803-5946  
**STRUFFERT Jennifer M** 38626 63rd St Hillman (SR) 355-2181  
**Jessica M** Hñ (FR) 308-4578  
**Melissa J** 2116 S 13th St (SO)  
**Patricia J** 1628 S 140th St Foreston (SO)  
**STRUS Terry T** 2125 Fuschich Dr S Baxter (PD)  
**STRUTHERS Stephanie R** 1619 Michigan Ave SE #207 (SO) 308-1996  
**STRUTZENBERG Nathan D** 812 6th Ave S (SR)  
**STRZYKZ Abby L** 5676 Walnut Dr (SO) 654-0419  
**STUART Jessica A** 1018 Central Ave Sauk Rapids (JR) 654-0839  
**STUBBS Christie M** 805 120th Lane NE Blaine (JR)  
**STUCKEMEYER Levi J** 4510 W Stormy Lake Rd Conover (JR)  
**STUCKEY Megan M** 4921 112nd St Bloomington (SO) 952-829-7306  
**STUCKY Courtney K** SBH (FR) 308-3638  
**Kimberly R** Route 2 Box 577 Ogilvie (SR) 272-4198  
**STUDENSKI Emily A** 7383 56th St NE Sauk Rapids (SO) 387-2297  
**Mindy J** 3115 75th Ave NE Sauk Rapids (FR)  
**STUDER Catherine M** 15 10th Ave S Apt 2 Cold Spring (GR) 685-4121  
**STUDINSKI Jessica E** 15880 165th St NE Foley (JR) 355-2271  
**STUEMKE Tegan E** 505 Hennings Holmdene Rd W Wayzata (GR) 612-817-1436  
**STUEVEN Tracy L** 456 Jennings Ave NW Anandaland (SO) 963-5422  
**STUHR Eric J** 34 Linden Ave S PO Box 7 Maple Lake (FR) 963-5274  
**STULC Nathan R** 1719 Shore Dr Mora (SR) 679-4910  
**STUMPF Kurt W** 29836 Highway 27 Pierz (SR) 218-855-1052  
**STUNTEBECK Tara L** 31526 Cu Hwy 73 Wadena (SR) 218-631-7305

**STUPAR Aaron J** 10058 Harrington Ave NE Monticello (SR) 612-295-5492  
**STURDEWANT Jennifer M** HOH (FR) 308-3331  
**STURGES Emily M** 2373 20th St NE Buffalo (SR) 763-682-5032  
**STURLAUGSTON Daniel J** 1319 Popsy Rd (JR) 259-6451  
**STURM Christopher P** HOH (FR) 308-5487  
**Matthew M** 17133 Franchise Way Farmington (SR) 612-978-5422  
**RYAN T** 5115 W Lincoln St Springfield (FR) 507-723-5086  
**STURUP Jamal E** Nassau 242 Market St Banaras (SR) 242-322-6991  
**STUTSMAN Thomas P** 828 3rd St S Sartell (JR) 202-7706  
**STUTZKA Melinda L** N318 Shoemaker Hall SCSU (SP) 255-3786  
**STUVERUD Jennifer L** STURUP 123 4th St (JR) 218-233-6646  
**STYRWOLL Brian J** 37402 County Rd 63 Chassaret (SR) 218-328-8367  
**Matthew A** HOH (FR) 308-2543  
**STYZENS Jennifer** 3434 Lemon Ave Long Beach (GS) 562-426-2233  
**SUBRAMANIAM Amy G** 3707 13th St NW Prime Rd Apt 203 (SR) 255-5238  
**SUBY Nicholas A** 6701 Shingle Creek Dr Brooklyn Park (SO)  
**SUEDBECK Angela N** 106 Craig Lane Monticello (FR) 308-3788  
**Jeffrey J** SBH (FR)  
**SUERTH Kelly A** 1020 Innshook Lane Buffalo (SO) 763-682-3441  
**Stephen M** 120 23rd St 40th St S (SR) 255-8533  
**SUFKA Angela J** 1811 90th St S (SR) 240-9685  
**SUGAR Joshua L** 115 18th St NW Apt 112 Sauk Rapids (FR) 229-2997  
**SUGAWARA Sarina SVS** (JR) 308-0188  
**SUGGETT David A** 120 Becht Boulevard Des Moines (SR) 515-265-2977  
**SUHMAN Nicole J** 1303 Roosevelt Rd (SR)  
**SUITS Jamie J** 31522 Run River Dr NE Cambridge (SO)  
**SUKARDJA Budi** 1501 7th Ave S Apt 301 (JR) 654-6617  
**SUKER Andrea L** HOH (FR) 308-2403  
**SULLIVAN Angela A** 704 6th Ave S (SR) 251-6232  
**Barry L** 909 13th St S (SR) 230-3268  
**Carly J** 612 7th Ave S St Cloud (SR) 851-271-3188  
**Deborah A** 116 57th St NE Rogers (SR)  
**Derek E** 3 C Schlietter Village Arnes (JR) 308-3813  
**Jennifer L** MH (FR) 308-3813  
**John A** 1600 Aspen Lane (SP) 259-1943  
**Joseph P** 185 W Logan West St Paul (SR) 651-335-4769  
**Kelly J** Sñ (FR) 308-4602  
**Matthew R** Sñ (FR) 255-2497  
**Rachel E** Sñ (FR) 308-5543  
**Robert J** 3142 S Lyndale Ave #26 Minneapolis (JR)  
**William G** 20950 Joan Ave Hastings (SO) 651-437-8935  
**SULLWOLD John R** HOH (FR) 308-2420  
**SUMMERS Terrance M** Sñ (FR) 308-3493  
**SUMRELL Sean D** Sñ (FR) 308-4487  
**Sun Kyung H** SMH (JR) 308-4405  
**Weí (S)**  
**SUNDE Deborah M** 42477 Daisy Ave Harris (GR) 651-674-5806  
**SUNDERMAN Nathan P** SBH (FR) 308-2759  
**SUNDIN Debra A** 18 E 5th St Litchfield (GR) 693-7504  
**Paul E** 1320 Greelery Ave N Glencoe (SR) 864-6210  
**SUNSHINE Adam J** Willow Lane Sartell (FR) 253-0874  
**Jacob A** 13005 Boldt Rd Side Lake (JR) 218-254-2484  
**Kevin G** 5115 E Birch Acres Rd Duluth (FR) 492-4770  
**Zachary R** 1317 6th Ave S (SR) 308-3653  
**SUNDRUD Sierra S** SMH (FR) 308-3653  
**SUNDRSTROM Ruth E** 509 632 3rd Ave Lake (JR) 763-263-2613  
**SUNG Kyung M** 1120 9th Ave S Campus Ridge (SO) 253-4581  
**Yun H** 830 13th St S Apt 104 (GR) 230-6764  
**SUPAN Laura A** 17 Portage Trail Sauk Rapids (FR) 253-9463  
**SUPANAKORN Supawan** 1919 Landerberg Dr #201 St Cloud (GR) 203-7687  
**SUPEKAR Anurita H** Apt # 20 400 6th Ave SE Minneapolis (GR) 493-3891  
**SUPER Mark A** 308 229th Ave NE Bethel (SR) 259-0210  
**JUSSA Jessica L** 20 Columbia Ave NE (FR) 306-4319  
**SURI Anshu SMH** (GR)  
**Michael William A** 6145 Co 30 Rd NW Wernamings (SR)  
**SURKA Carolyn G** 226 2nd Ave S Bowler (JR)  
**SUSLA Jeffrey C** 1979a Fern Valley Rd Dresser (JR) 715-755-2420  
**SUSTERICCH Stephanie J** 10723 Blue Jay Trail Brainerd (PS) 218-828-4764  
**SUTANTO Albert G** 295 14th Ave SE Apt # 303 (SR) 612-501-3148  
**SUTERLAND Holly M** 247 5th Ave NE Cambridge (GR) 420-9025  
**Kathryn M** 1328 Michigan Ave SE (JR)  
**SUTTER Richard A** 1611 1st Ave SE E (GR) 202-1664  
**SUTTON Bradley G** 11433 Johnson Av S Bloomington (SR) 612-884-7079  
**Daniel D** 712 N Evergreen PO Box 213 Royaltown (FR) 584-8124  
**Leanne A** 4175 Maciver Ave NE St Mitchell (SP) 763-497-4961  
**Melissa A** 15570 Hallmark Court Apple Valley (FR) 952-431-7965  
**Trista N** PO Box 127 Elyria (SR)

**SVACINA Todd R** Ww Holes Hall 0307 (SO) 255-2438  
**SVENODAL Mary K** 670 Pleasant Ave Minneapolis (JR) 612-866-0464  
**SVENDSEN Christopher L** 6651 Winfield Circle N Rockford (SP) 763-477-5703  
**SVENTEK Leah M** 1868 Eustis St Lauderdale (SR) 255-2789  
**SVERRISDOTTIR Ingunn A** 1821 16th Ave SE Age 21V (SR) 229-0908  
**SVENM Kelly M** 406 50 12th St S (JR) 256-8646  
**SVINER Daniel P** PO Box 754 Foley (SR) 565-7312  
**Sara J** PO Box 683 Foley (SP) 968-6861  
**SVIR Garrett R** 2163 Fors Rd Two Harbors (SO)  
**SWAIN Stacy D** 682 Grand Ave #27 St Paul (GR) 651-228-1605  
**SWAIN Lath R** 7452 60th St NE Spicer (SR) 259-8262  
**SWANSON Amber K** Sñ (SR) 308-0493  
**SWABBER Brian D** PO Box 51 Pine Island (JR) Benjamin L HOH (FR) 308-2351  
**Angie E** SVS (SR) 308-0186  
**David J** 5695 Foxboro Lane Wyoming (SP) 651-462-8557  
**Dylan R** 29983 Baugh St NW Princeton (JR) 763-633-1446  
**Gouray J** CSH (SO) 308-4448  
**Gregory J** 707 13th St S (SR) 256-4430  
**Jason A** 9115 Brandywine Rd Himes (SR) 763-420-2192  
**Jason R** 12333 85th Ave Milaca (FR)  
**Jennifer R** 15594 Cornell Trail Rossmount (GR) 651-423-4225  
**Joshua R** 354 124th Ave NW Coon Rapids (SR) 763-757-1939  
**Justin M** 551 19th St S (JR) 256-0892  
**Megan K** 5035 Martin Dr Monticello (FR) 763-295-8377  
**Nicole L** #101 524 14th St S (SR) Ryan S 8th (FR) 308-3459  
**Samuel J** 2466 Sunny Meadow Lane Red Wing (SO) 651-398-8622  
**Savannah L** SMH (FR) 308-4620  
**KAROUT Jessica K** Sñ (FR) 259-4448  
**Victor E** 698 365th Ave NW Isanti (SR) 612-444-6163  
**Willie M** SBH (FR) 308-3931  
**SWANT Monica S** 6342 Humboldt Ave N Brooklyn Center (SR) 763-560-3765  
**SWANTZ Joshua K** 908 Center St New Ulm (JR) 507-354-2590  
**SWARTZOUT Jessica K** 338 Mitchell Hall SCSU (JR)  
**SWARTZDREBER Zachary M** 13471 40th Lane NW Andover (SO) 763-757-7725  
**SWEDAL Steven E** 1111 7th Ave S Apt 208 (SR) 252-5726  
**SWEDBERG Brett K** 3654 Willow Park Toledo (JR) 419-283-4634  
**Jennifer L** 1331 5th Ave S Apt 2 (JR) 282-5368  
**Julie M** 9422 Niagara Lane N Maple Grove (SO)  
**SWENEY Allison R** 1903a Benton Hall SCSU (JR) Matthew D 396 3rd Ave S (JR) 251-2380  
**Meghan C** 602 Hallberg Warroad (FR) 218-386-3577  
**SWEET Amanda M** 436 Monroe St SE Hutchinson (GR) 587-6722  
**Kelly L** 750 Braddock Ave NE Monticello (SR) 763-295-2957  
**SWENSON Aaron A** MH (FR) 308-2486  
**Anna L** 320 7th Ave S Apt 303 (SR) 308-3636  
**Christina M** SBH (FR) 308-3636  
**Claire A** 4980 Pike Lake Pl Duluth (SO) 218-729-0033  
**Deirdre L** 17469 Highland Dr Paynesville (JR) 243-8004  
**Dianna L** 360 Park Meadows Dr Apt 201 Waite Park (SR) 240-8975  
**Diane C** Cold Spring (GR) 685-3279  
**Emily A** 109 6th St NE Cook (SO) 218-666-2345  
**Erik T** 2297 Clark St Engan (SO) 651-890-7305  
**Garret C** SVS (JR) 308-0178  
**Jaime M** 2425 S Apt # 302 (SR) 230-6286  
**Jonathan D** HOH (FR) 308-2541  
**Kelsey R** 1926 Birchmont Dr NE Bemidji (FR) 218-444-7574  
**Rachel M** 21965 Co Rd 15 Elk River (SR) 763-263-2914  
**Samuel T** 1100 4th Ave S #3 (SO) 259-8292  
**Sean J** 310 6th Ave S Apt 303 (SR) 420-6706  
**Shawn L** 2654 W Lincoln St Sartell (SO) 203-1862  
**SWETKOVOICH Sasha B** 1009 5th Ave #304 (JR) 230-3073  
**SWIFT Amanda A** 982 12th Ave N (SO) 253-8404  
**Jaime M** 1925 Prospect Dr NE (SR) 253-3197  
**Peter N** 826 11th St SW Little Falls (SR) 253-8404  
**Tanya L** 215 E Jan Ave SE 243-7680  
**SWINGLEY Denise L** 9625 Dillon Ave NW Maple Lake (SR) Lucas E 9625 Dillon Ave NW Maple Lake (SO) 963-3103  
**SWISHER Catherine M** Apt 312 339 6th Ave SW (SR) 763-443-1262  
**Rock L** 801 11th St SW Little Falls (SR) William C 10800 Mississippi Blvd NW Coon Rapids (SO) 763-421-3048  
**SWITS Alexis C** 16850 Willow Lane Prior Lake (JR) 952-440-7400  
**SWEDODA Alison** 806 W 1124 N 33rd Ave (JR) 492-9418  
**SWOR Jeremiah J** 8446 N Riverview Circle NE Carols (GR) 852-7902  
**Ryan G** CSH (FR) 308-4414  
**SYDORUK Elena V** 401 14th Ave SE #14 (GR) 230-3015  
**Stephanie A** SVS (SR) 308-0182  
**SYKES Cynthia M** 212 Moxton Ave Elk River (JR) Joseph G 5th (FR) 308-2315

SYKORA Leah M HOH (FR) ..... 308-3595  
 SYLVESTER Annie C  
 Apt 103 (FR) ..... 612-308-7216  
 SYLVESTER Janius F 2 14th Ave NE #310 (SP)  
 #310 (SP) .....  
 SYMALLA Glorianna G  
 PO Box 136 211 4th St Holdingford (SR) ..... 746-2579  
 Gregory M 110 3rd St NE (SO) ..... 252-5601  
 SYMANIETZ Greg R 39452 185th Ave Avon (PD)  
 #289 (FR) .....  
 SYLES Derek J Apt 2 341 8th Ave S (JR) ..... 224-8230  
 SYRING Leah E  
 5009 250th Ave Granite Falls (GR) ..... 564-4205  
 SYSENCHAN Hanchary CSN (SO) ..... 308-4446  
 SYTNYK Yvonne 1020 6th Ave S Apt102 (JR) ..... 200-0018  
 SYVERSON Andrew J Stearns Hill 426 (FR) ..... 255-3336  
 Larry D 17796 290th St Glenwood (JR) ..... 278-3547  
 SYZES Jason C 327 39th Ave N (FD)  
 #200 (FR) .....  
 SZABO Peter 101 1420 Washington Memorial Dr (SO)  
 #200 (FR) .....  
 SZARKE-PEURA Julie A  
 1115 Juniper Lane Buffalo (JR) ..... 763-682-6128  
 SZARZYNSKI Ryan R  
 1516 9th Ave S Apt 202 (SO) ..... 203-9309  
 SZOZECH Dawn N 5716 Blue Jay Court (SR)  
 #200 (FR) .....  
 Sharyn D 627 Emmet Rd Clearwater (JR) ..... 558-6370

## T

TABASSAM Rehan  
 104 103 35th Ave S (SR) ..... 282-7203  
 TABATAZZA John D  
 206 9th Ave S Princeton (SO) ..... 612-389-4377  
 TABOR Callie J  
 1041 Eagle Lake Rd N #103 Big Lake (FR) ..... 308-3668  
 TACKBAJERRY Anna L SBH (FR) ..... 308-3668  
 TACKER Jason E  
 10481 63rd Ave Clear Lake (SF) ..... 743-2091  
 Josh D 10481 63rd Ave Clear Lake (SO) ..... 743-2091  
 TAHER Courtney J SBH (SP) ..... 308-3729  
 Shawn B 1116 7th St SE Minneapolis (SR) ..... 612-964-8773  
 TAKAHASHI Eric 625 10th Ave S Waste Park (JR)  
 Salkiko (FR) .....  
 Takashi Kenji A1 SMH (SO) ..... 308-4673  
 TAKEUCHI Daisuke 930 12th St S Apt 301 (GR) .....  
 TAKEZAWA Shiori 630 13th St S #405 (SR) ..... 230-4256  
 TALASKA Michael A 8th (JR) ..... 308-3471  
 TALBERG Desirae N 6648 Sage Rd Hillman (SP) ..... 355-2173  
 TAM Gregory R  
 8502 Buckle Lane Willow Springs (SO) ..... 708-839-8070  
 TAMARIZ Lyndee S  
 5211 Wv Holes Hall SCSU (SO) ..... 255-3492  
 TAMBLE Nicole C 627 6th Ave S (SR) ..... 492-2320  
 TAMBURO Angela J  
 3510 W Mineral Pond Blvd Anoka (SO) ..... 763-332-8131  
 TAMM Brandon M 1909 3rd St N Sartel (FR) ..... 203-7182  
 TAMMAR AHUBAN  
 1020 15th Ave S #103 (JR) ..... 224-3119  
 TAMTE-ROHM Deborah E  
 1806 Cheryl Ln (PD) ..... 202-8919  
 TAN Hwee P 101 Riverside Dr SE Apt 228 (SR) ..... 203-8360  
 Tan Jimmy S 523 3rd Ave S (SR) ..... 493-8962  
 Rebecca A 1650 E St Germain St Apt 172 (SR) ..... 656-8527  
 Taylor David Dr (GR) ..... 656-8946  
 Ying Y Ln (JR) ..... 308-1228  
 TANAKA Mikiya 7637 Old Viking Blvd Anoka (SR)  
 #200 (FR) .....  
 TANDE Kelli J 1900 15th St N #17 (SR) ..... 230-5167  
 TANGEN Jason P 1320 11th Ave S ..... 529-9961  
 Paul T 3225 Kentucky Ave S Bloomington (SO) ..... 308-2309  
 TANGREN Linda M 5625 Riverview Circle Champlin (JR)  
 #200 (FR) .....  
 TANTILLA Ryan C 1805 Ibsa Dr Buffalo (JR) .....  
 TAPE Dennis W  
 17589 Pond Circle Edon Prairie (JR) ..... 952-949-1038  
 TAPIZ Julisa D  
 9525 Darlington Ave Monticello (SO) ..... 763-295-2946  
 TAPPEL E  
 8925 Darlington Ave NE Monticello (SO) ..... 763-295-2946  
 TARASEWICZ Jodi L  
 1020 6th Ave S Apt 302 (SR) ..... 253-8058  
 TARBOX Jessica A  
 17070 Rossmore Drive N Maple Grove (GR) ..... 763-420-9125  
 TARBAC Ahmed A #104 706 5th Ave S (SR) ..... 266-2522  
 Farhan 3230 Middlesex Apt D Toledo (SO) ..... 419-917-0980  
 TATE Thomas V 2757 Tale Rd Hillman (FR) ..... 277-3441  
 TATGE Jill S Bm (JR) ..... 308-2384  
 Zachary P 33th (FR) ..... 308-2463  
 TATUM Barbara L  
 20107 Goldeneye Way Rogers (FR) ..... 763-428-1188  
 TAUBER Andrew D  
 793 13th Ave SE Apt102 (JR) ..... 229-4148  
 TAUBER Benjamin A  
 1000 5th St Sartel (SR) ..... 259-8471  
 TAUFEN Courtney J  
 32013 November Dr St Joseph (SR) ..... 249-2337  
 TAUTGES Sandra J  
 2939 Meyer Fort Ripley (SR) ..... 218-825-9185  
 TAVANA Ryan D 225 7th Ave S (SR) .....  
 TAVES Rebecca A  
 28168 272nd Ave Callaway (SO) ..... 218-847-4994  
 TAYLOR Aaron A SMH (SP) ..... 308-4370  
 Abby L 340 2nd Ave S #347 Waite Park (SO) ..... 253-3307  
 Christopher L 2021 Northway Circle (SR)  
 #200 (FR) .....  
 Debra J 402 6th Ave NW Rice (GR) ..... 393-3539  
 Dustin M SMH (SP) ..... 308-4412  
 Kelley A PO Box 179 Monticello (SR) ..... 763-295-5957  
 Leah L 5th (FR) ..... 308-2423  
 Martin L Ln (FR) ..... 308-1208  
 Michael C 1106 Columbine Dr Marshall (JR) ..... 507-532-6215  
 THCHIDA Jennifer R 2837 23rd St S (FR) ..... 654-6156  
 TEBBE Jenna K Ln (FR) ..... 308-1250  
 TECHAU Eric E HOH (FR) ..... 308-2353  
 TEDROW O'Neill R  
 1825 15th Ave SE Apt 18 (SR) ..... 202-0720

TEGEN Trisha J Apt #3 606 11th St S (GR) ..... 266-2802  
 TEICH Robert G R2 2 Box 519 Pine City (SR) ..... 629-3359  
 TEICHOW A A  
 38553 15th Ave St Joseph (SR) ..... 240-8798  
 Leif E 5th (FR) ..... 308-3376  
 TELANDER Eric E 536 3rd St Mora (SR) ..... 679-1995  
 Michael E 106 Kenwood Terrace Mora (SR) .....  
 TELISCHAK John J SVN (JR) ..... 308-0190  
 TELISON Terra M 916 8th Ave SE (SO) ..... 267-3002  
 TELSOHOW Laura L 302 3rd Ave S (GR) ..... 224-4193  
 TEMPLER Jennifer L  
 3020 240th Ave NW New London (SR) .....  
 TEMPLIN Angela R  
 FR 1 Box 624 Hewitt (SR) ..... 218-924-2448  
 TENEYKOC Michael P MH (FR) ..... 308-3720  
 Tenison J 10th (SR) ..... 308-4431  
 TENHOFF Heidi J SMH (FR) ..... 308-4637  
 Stephanie L SMH (FR) ..... 308-4637  
 TENNANT Ryan L HOH (FR) ..... 308-3349  
 TEO Yoke F 1510 Michigan Ave SE Apt 7 (SR) ..... 203-9116  
 TEOH Shu L HOH (FR) ..... 308-2472  
 Suzanne A SMH (FR) ..... 308-4408  
 TERHUNE Nicholas C  
 1807 Meadowtop Blvd (JR) ..... 252-9779  
 TERNES Kelly J 407 Weatherly Way Bismarck (JR)  
 #200 (FR) .....  
 TERRES Sarah A 12225 W Lake Rd Rice (FR) ..... 293-8983  
 TERRY Jay A 1266 Whitney Dr (SO) ..... 252-8915  
 John P PO Box 352 Pelican Rapids (SO) ..... 218-663-3615  
 THATCHER Laura L 606 25th St SE Wilmar (SR) .....  
 TERWEY Kari A  
 21813 Fairfax Rd Clearwater (JR) ..... 255-9392  
 Marcia A 24976 183rd Ave Cold Spring (GR) ..... 685-8301  
 Sara J 21813 Fairfax Rd Clearwater (JR) ..... 208-2564  
 Suzanne A SMH (FR) ..... 308-2796  
 Wendy J 22849 309th St Long Prairie (SO) .....  
 TESHHA Honest D (SR) .....  
 TESMER Russell  
 1720 Green Acres Dr N Marmato (SP) ..... 507-388-4284  
 TESSIER Robin A  
 1041 Wood Ave N Sartel (SO) ..... 255-9333  
 TESSMER Lance A 727 7th Ave S (JR) ..... 230-1733  
 TESTA Kathryn A  
 2305 Walnut Grove Lane Plymouth (FR) ..... 763-476-0775  
 TETRAULT Allison M 1116 23rd Ave N (JR) ..... 202-8895  
 TRICK Amanda R 1480 10th Ave NE  
 #200 (FR) .....  
 TETZNER Katie J  
 3225 Maine Prairie Rd #18 (SR) ..... 267-9424  
 TEUBERT Cassandra E  
 112313 Baxter Court Chaska (SO) ..... 952-448-6648  
 THAM Kok-Kit 1823 15th Ave SE Apt #308 (SR)  
 #200 (FR) .....  
 THAM Pimol T 707 9th Ave S (FR) ..... 654-1037  
 Suraj 707 9th Ave S (SR) .....  
 THAO PHENG  
 767 Jessamine Ave St Paul (JR) ..... 651-774-8734  
 THAPA Anurag 311 14th Ave Oak St #4 (SR) ..... 230-5413  
 Hari P 1430 6th Ave S #101 (SR) ..... 230-8022  
 Lori K 1430 6th Ave S #101 (SO) ..... 230-9022  
 Pabitra A Ave S 1420 (SO) ..... 492-8589  
 Sunita  
 2705 N Calver St Apt 3 Ballimore (FR) ..... 410-889-5946  
 THAYER Jeffrey S (PS)  
 Molly M  
 743 15th Ave NE Spring Lake Park (SR) ..... 763-786-6603  
 Stephanie A 1000 3rd St N Sauk Rapids (SP) ..... 253-0627  
 THEEDE Eric S  
 3345 Little Rock Rd NE Sauk Rapids (SO) ..... 253-4660  
 THEILER Jennifer R 39509 County Rd 13 Meirosa (JR)  
 #200 (FR) .....  
 Theja Zachary P 1214 7th Ave N Sauk Rapids (FR) ..... 256-7515  
 THEISS Aaron T 28178 83rd St Fleur (SO) .....  
 Angela C 2177 746th St (SR) ..... 251-3717  
 Brianna S MH (FR) ..... 308-3818  
 Diana M 28418 83rd St Prior (FR) ..... 468-6790  
 Jason J 2177 246th St (SR) ..... 251-5731  
 Joseph J PO Box 215 (FR) ..... 230-8212  
 Joseph J 910 12th Ave SE (SO) ..... 253-8480  
 Julie A 1616 N 5th Ave Sauk Rapids (SO) ..... 529-9225  
 Julie A 1618 Golf View Rd New London (PD) ..... 796-4506  
 Lucas A 9th (FR) ..... 308-2560  
 Matthew J 2010 27th St SE #201 (JR) ..... 218-208-1013  
 Nara D PO Box 352 Watkins (SR) .....  
 Ryan R 15673 241st St Cold Spring (JR) ..... 685-3438  
 Sarah B 505 12th St S Apt 206 (SR) ..... 230-1928  
 Sarah B 2093 42nd St SE (JR) ..... 253-5188  
 Steven J 1002 9th Ave N Sauk Rapids (FR) ..... 230-7080  
 THEISEN M  
 Jacqueline J 1056 N 28th Ave (SR) ..... 240-0871  
 Jeff R 824 1st St N Cold Spring (SR) ..... 385-8192  
 JACQUELIN N SBH (FR) ..... 308-2858  
 Jennifer L 701 9th Ave N #201 Sartel (SP) ..... 253-7695  
 Jennifer L 5817 Elbow Lane (SR) ..... 253-2456  
 Jennifer L 614 18th Ave S SE (SO) ..... 654-9173  
 JILLIAN M 10323 Co Rd 19 Gray Eagle (SR) ..... 218-236-3871  
 Olivia R 1216 10th Ave S (FR) ..... 251-8435  
 Todd A 2927 Maine Pr Rd Apt 202 (GR) ..... 253-7886  
 Traci N 851 N 20th Ave (SR) ..... 253-8973  
 THELEN Jenelle L  
 11715 County Rd 193 Freeport (SP) ..... 836-7090  
 Jillian M 431 23rd Ave N (SR) ..... 240-4452  
 THELL Alex M HOH (FR) ..... 308-3437  
 Janie L 1519 Tenth Ave S (GR) ..... 230-0684  
 THENE Jennifer L PO Box 84 Rice (SO) ..... 393-4179  
 THEOBALD Joseph A  
 #232 1212 Washington Memorial Dr (SR) ..... 507-358-7353  
 Marc A  
 3535 195th St SW Stewartville (SO) ..... 507-533-8972  
 THESING Amber M SMH (FR) ..... 308-4349  
 Linette R 2837 14th Ave SE (SO) ..... 253-7504  
 Robert C Apt 303 1220 E St Germain (FR) ..... 230-0153  
 THEWLIS Patrick A Ln (FR) ..... 308-1241  
 THICKPENNY Johanna L SBH (FR) ..... 308-2769

THIEBAUT Christopher D 309 8th Ave N (SR) ..... 230-3718  
 THIEDE Melissa A  
 802 Rockwood Ave N Dakota (SR) ..... 651-777-6778  
 THIEL Danielle M  
 Apt 206 212 Park Meadows Dr Waite Park (JR) ..... 654-8771  
 THIELEN Chelsea M  
 10697 W Lakes Rd Rice (JR) ..... 393-4808  
 Dustin R 15998 93rd Ave Kimball (SR) ..... 398-2256  
 Jessica A PO Box 396 Prior (JR) ..... 468-2854  
 Kathleen M 1475 12th Ave N Apt 16 (JR) ..... 260-6532  
 Melissa A 18930 Norfolk St Elk River (JR)  
 #200 (FR) .....  
 Scot A 840 Brickwood Dr Apt 103 (SR) ..... 240-1451  
 Shawn A 211666 Playstone Ct Cold Spring (JR) ..... 685-8866  
 Vicki L 23463 Court Ave Pineville (JR) ..... 267-3167  
 THIELGES Angela R Ln (FR) ..... 308-1243  
 THIELM Sean K 447 23rd Ave N (FR) ..... 252-6761  
 THIESSEN Emille R  
 15645 92nd St Becker (SR) ..... 763-261-5369  
 THIFFAULT Shannon M  
 4348 Marohn Rd Baxter (FR) ..... 218-828-8438  
 THIGHMAN-NABE Adrele L  
 1509 7th St N Apt 106 (SR) ..... 203-1691  
 THILLAN Anne M Bm (FR) ..... 308-2394  
 Mary J SBH (FR) ..... 308-2665  
 THILMANY Cassie A 517 8th Ave S (JR) .....  
 THIMMESCH David T 2226 Stads Lane Fairmont (SR) ..... 393-7225  
 THIMMESCH Megan M  
 7th 7th Ave S Apt 302 (SR) ..... 203-7910  
 THIOUW Chetel M 524 (SR) ..... 308-4417  
 THIRD Gary F 711 Union St Alexandria (SR) .....  
 THISSEN Christopher J  
 201 5th St NW Clara City (SR) ..... 847-3756  
 THODE Timothy J 345 Adams St Hutchinson (JR)  
 #200 (FR) .....  
 THOEMKE Abby L  
 1509 7th St N Apt 102 (SR) ..... 651-442-7411  
 THOEN Erin A 411 5th Ave #303 (JR) ..... 230-5152  
 Kristin J  
 318 W Belviewe St Ith Winona (SO) ..... 507-454-4373  
 THOLL Chastity A  
 832 N Benton Dr Sauk Rapids (SR) ..... 420-1791  
 THOMAS Catherine R  
 21103 Garvey Ave Fairbault (FR) ..... 507-332-8084  
 Chad L 627 7th Ave S (SR) ..... 230-5509  
 THOMALL Stacy J  
 1003 Main St E St Stephens (JR) ..... 252-2599  
 THOMAS Amber N  
 20545 166th St Big Lake (JR) ..... 763-263-6806  
 Catherine L 121 3rd Rd St 2 Joseph (SR) ..... 363-7200  
 Christopher M 512 NE 3rd St (JR) ..... 253-4974  
 Justin R 9412 110th Ave Roycroft (JR)  
 Jennifer R 619 Holes Hall SCSU (JR) .....  
 Joaquin A 525 15th St S Apt 204 (JR) ..... 230-0320  
 Joshua J  
 1111 Bredenberg Dr Sauk Rapids (FR) ..... 255-0111  
 Kirk E 2611 Gaoliers Way #302 (SR) ..... 229-9702  
 Kylee K  
 12437 Alton Ave NE Monticello (SR) ..... 763-878-2047  
 Kirk R 725 College Ave #20 St Joseph (FR) .....  
 Sarah A Shoemaker Hall #212 (SO) ..... 255-4641  
 Shauna A Mitchell Hall 308 (SO) ..... 255-3-36  
 Stephanie D 218 County Rd 2 St Joseph (SO) ..... 363-7220  
 THOMASON James L  
 829 W Court St Belle Plaine (FR) ..... 952-873-6125  
 THOMASSON Charlene B  
 5932 Emerson Ave S Minneapolis (GS) ..... 612-825-8070  
 THOMSON Allison L  
 6743 288th Circle Cold Spring (SR) ..... 685-3821  
 Jamie A 16214 277th St Cold Spring (JR) .....  
 THOMFORDE Toni N  
 110 N 7th St Goodhue (FR) ..... 651-923-4780  
 THOMPSON Amber S  
 264 3rd St SW Blooming Prairie (SO) ..... 507-583-7150  
 Amber M 610 Shearbone Hall (SO) ..... 255-2824  
 Bethany J  
 28606 Elk Lake Dr Zimmerman (SP) ..... 763-631-5202  
 Brandi A 1664 Poppy Rd (SR) ..... 260-9190  
 Casey E MH (FR) ..... 308-9650  
 Chris A 1006 8th Ave S (SO) ..... 230-4675  
 Curt D PO Box 537 Oakdale (SR) .....  
 Curtis D SMH (FR) ..... 308-4160  
 Dawn N 100 12th St S Apt 103 (JR) ..... 203-9469  
 Dana L HOH (FR) ..... 308-3571  
 Douglass J 793 Maywood Dr (GR) ..... 240-2981  
 Edward A 914 6th Ave S Apt 82 (SR) ..... 230-5419  
 Hannah G (SR) .....  
 Emilee M  
 16129 71st Ave NE Oslo (JR) ..... 763-241-3992  
 Eric A  
 W 1514 16th Ave SW Jamestown (SO) .....  
 Eric A  
 843 Revealwood Place Maple Grove (JR) ..... 763-360-9198  
 Erik A HOH (FR) ..... 308-2343  
 Heidi L 601 Riverside Ave N Sartel (SR) ..... 492-3816  
 Jason M 524 14th St S Apt 309 (SO) .....  
 Joshua R 16535 226th Ave Elk River (SO) ..... 763-263-3478  
 Julie M (SR) .....  
 901 Washburn Ave PO Box 245 Belgrade (JR) ..... 254-3514  
 Karl B 793 Maywood Dr (JR) ..... 240-2981  
 Katie M PO Box 610 430 N 5th St Winneton (SO) ..... 485-3535  
 Kirsten C  
 113rd Ave S Apt 7 Sauk Rapids (SR) ..... 856-5304  
 Lance C 2021 1st St S (JR) ..... 230-0644  
 Lance C SMH (FR) ..... 308-4118  
 Lauren E SBH (SP) ..... 308-2897  
 Marshall S  
 1407 Yulon Ave S St Louis Park (PD) ..... 952-210-6795  
 Matt E 402 7th Ave S (SR) ..... 259-8059  
 Matthew D 808 35th Ave N (SR) ..... 259-5275  
 Matthew S 6100 43rd St W #404 Sioux Falls (JR) .....  
 Michael J 401 NW 3rd St W #102 Sloat Falls (JR) ..... 632-4286  
 Phillip A 339 6th Ave S Apt 205 (SR) ..... 420-4981  
 Randall D (GR) .....  
 Rowney W 224 2nd Ave NE (JR) ..... 230-9409

<b>THOMPSON Rhiannon L</b> 530 13th St S Apt 3 (JR) ..... 656-9098 <b>Samantha J</b> BH (SO) ..... 308-2483 <b>Sara E</b> 1510 E St German Apt 31 (SO) ..... 230-3553 <b>Sara E</b> 356 Hill Ave SCSU (FR) ..... 255-4588 <b>Sara L</b> 401 8th Ave S Apt 3 (JR) ..... 255-4588 <b>Sarah J</b> 402B Bryant Ave NE Buffalo (SR) ..... 763-682-0685 <b>Serena S</b> Apt #10 1811 15th Ave SE (SR) ..... 656-5425 <b>Stephanie J</b> 1256B Flintwood St NW Coon Rapids (SR) ..... 763-862-5066 <b>Stephen M</b> 1625 13th Ave S (SO) ..... 255-4588 <b>Suzanne E</b> 15 4th Ave S #101 Foley (SO) ..... 968-8002 <b>Tara J</b> SCSU 321 Stearns Hall (SO) ..... 255-3324 <b>Teri L</b> 1625 13th Ave S (SP) ..... 253-4483 <b>Travis N</b> 805 Sherburne Hall SCSU (SO) ..... 255-2833	<b>TJORNHOM Sara J</b> 17775 Brezzy Point Rd Wayzata (FR) ..... 952-473-3460 <b>TKACHENKO Laura L</b> 1435 150th Ave NE Princeton (SO) ..... 763-662-2149 <b>TLANKA Cole A</b> SMH (FR) ..... 656-5402 <b>TOBIASMA Angela C</b> SMH (FR) ..... 308-2702 <b>TOBIASMA Angela C</b> 1707 16th St SE Apt # 8 (JR) ..... 251-4787 <b>Elizabeth A</b> (GR) ..... 251-4787 <b>TOBIN Noah J</b> P415 Griggs 509 Niagara St Duluth (JR) ..... 218-788-1261 <b>TODDY Marie M</b> 706 S 8 1/2 St Virginia (SR) ..... 253-8460 <b>TODD J</b> 1919 12th Ave SE (SO) ..... 253-8460 <b>Annmaria</b> 25526 18th St Big Lake (SR) ..... 763-263-1183 <b>Jacqueline M</b> 1307 2nd Ave N Apt #203 Sauk Rapids (SO) ..... 203-7054 <b>Roberta A</b> 720 Main St Clearwater (SR) ..... 558-6921 <b>Stephanie M</b> 1707 16th St SE #17 (FR) ..... 230-5308 <b>TODNEH Kayla M</b> SMH (FR) ..... 308-4670 <b>TOENIES Brad A</b> 44379 Birchview Rd Malrose (SO) ..... 255-4588 <b>TOENIES Andrew R</b> 300 7th Ave S Cold Spring (FR) ..... 685-4120 <b>Ashley M</b> 151 26th Ave N (FR) ..... 259-8660 <b>TOENINGS Kathleen M</b> 5th (SP) ..... 308-3360 <b>TOENYAN Stephanie A</b> 3245 County Rd 2 Gray Eagle (SP) ..... 285-7995 <b>TOENYAN Kyle M</b> SMH (FR) ..... 308-3642 <b>TOFFOLI Gina M</b> 1451 3rd St SE Apt 312b (SR) ..... 656-1191 <b>TOFFE Joseph P</b> 326 2nd Ave Two Harbors (FR) ..... 218-834-2843 <b>Matthew L</b> SBH (FR) ..... 308-3652 <b>TOGASHI Koshi</b> 1111 7th Ave S #108 (SP) ..... 309-9839 <b>TOGARCYK Caleigh J</b> SBH (FR) ..... 308-3642 <b>TOGIANI Nancy C</b> 1111 Lantern Square #4 Waterloo (FR) ..... 493-4468 <b>TOLLE Justin L</b> 610 9th St S (SR) ..... 230-2201 <b>TOLLESON Bryan S</b> 3831 320th St Cushing (SR) ..... 763-546-6577 <b>David T</b> 2408 Northern Dr Crystal (FR) ..... 763-546-6577 <b>Dennis M</b> (GR) ..... 253-0759 <b>TOMCZIK Kelly E</b> 24883 18th Ave (JR) ..... 253-0759 <b>TOMCZIK Michael M</b> SMH (FR) ..... 308-3627 <b>TOMFORD Troy L</b> 508 Clearwater Rd (JR) ..... 230-2972 <b>TOMPKINS Angela</b> 713 8th St NE Buffalo (SP) ..... 763-882-0705 <b>TOMPO Zak A</b> 1464 Hampton Rd Grapevine (SP) ..... 817-488-2486 <b>Tommy Lindsey N</b> 200 N 5th Ave (SO) ..... 253-8460 <b>TOMSO Richard A</b> 2287 Great Northern Dr Cold Spring (FR) ..... 597-3473 <b>TONA Baredud G</b> MH (FR) ..... 308-3765 <b>Daruntu G</b> MH (FR) ..... 308-3763 <b>Kajela G</b> MH (FR) ..... 308-2712 <b>Kajettu G</b> MH (FR) ..... 308-3763 <b>Margitu G</b> MH (FR) ..... 308-3765 <b>TONGUE Abigail A</b> 12 22nd Ave S Apt #104 (JR) ..... 259-0448 <b>Bradley D</b> 6700 Old Shakopee Rd #106 Bloomington (SO) ..... 656-1191 <b>Jeremy D</b> 4338 Highway 67 PO Box 901 Clarkfield (FR) ..... 669-7690 <b>TONKS Catherine</b> SMH (SP) ..... 308-3609 <b>TONGUE Steven A</b> 2124 Thornblade NW Brighton (JR) ..... 651-633-8762 <b>TOOMEY Jesse D</b> 9001 County Rd 116 Hamel (JR) ..... 308-2377 <b>TOOV Neil E</b> SMH (SO) ..... 308-2377 <b>TOPP Nathan L</b> 18067 Bernard Trail Brainerd (SR) ..... 258-5706 <b>TORBORG Chelsea A</b> 15 Moon Circle (FR) ..... 258-5706 <b>Kelsey M</b> 1932 Tyrol Dr (FR) ..... 253-7986 <b>Kyle M</b> 15 Moon Circle (SR) ..... 259-5706 <b>TORGERSON Karl L</b> 722 NE 3rd Ave Grand Rapids (GS) ..... 218-326-5701 <b>TORGUSON Suzanne R</b> 1424 Case Lane (JR) ..... 308-1226 <b>TORII Miho</b> Lh (SO) ..... 308-1226 <b>TORK Dennis D</b> 1411 Rounds Round Wisconsin Rapids (FR) ..... 715-421-5076 <b>TORKELSON Joel A</b> 1831 5th Ave S Apt #2 (SR) ..... 230-4481 <b>TOROLA Leslie E</b> SBH (FR) ..... 308-3604 <b>TORSON Tracy M</b> 807 8th Ave S (JR) ..... 230-0180 <b>TOSH Aaron B</b> 116 3rd St N Waite Park (JR) ..... 230-0180 <b>Blair M</b> 351 Case Hall (FR) ..... 230-3917 <b>TOSH Kerry N</b> 1720 9th Ave SE (SR) ..... 230-3917 <b>TOTOVA Maria A</b> 326 Gates Ave Elk River (SR) ..... 763-274-0977 <b>TOTZ Jessica N</b> Apt 122 1212 Wash Mem Dr (JR) ..... 203-7394 <b>Travis J</b> SBH (FR) ..... 308-2702 <b>TOTZKE Derek J</b> SMH (SO) ..... 308-2845 <b>TOWNEND Scott P</b> 3155 Santa Fe Trl (FR) ..... 253-3807 <b>TOUSIGNANT Lisa M</b> 914 6th Ave S Apt 110 (SO) ..... 230-0989 <b>TOWLE Douglas E</b> 4054 Nelson Rd Duluth (SR) ..... 218-728-0033 <b>Heather A</b> 509 Gumrine St St Joseph (SO) ..... 363-1744 <b>TOWNE Jason P</b> 402 Main St S Michael (JR) ..... 763-497-7314 <b>TOWNER Emil B</b> 746 12th St N Sauk Rapids (GR) ..... 259-9514 <b>Joseph R</b> 1237 Hwy 212 Park Meadows Dr Waite Park (SO) ..... 230-4586 <b>TOWNSEND Tamont C</b> 205-14th St S Apt 103 (SR) ..... 253-3807 <b>TRACH Nicole</b> 7709 Oliver Ave N Brooklyn Park (SO) ..... 252-8263 <b>TRAN Anh C</b> 1507 29th Ave N (SP) ..... 252-8263 <b>Duy N</b> 525 2nd Ave S Apt 108 Waite Park (FR) ..... 252-8263 <b>Thao T</b> 8th (SO) ..... 308-3435 <b>Thao T</b> 717 9th Ave S (FR) ..... 252-8263 <b>Thuan T</b> 1507 29th Ave N (FR) ..... 252-8263 <b>TRANDEM Jonathan M</b> MH (FR) ..... 308-2768 <b>TRAURIG David L</b> 12429 Co Rd 150 Box 457 Kimball (FR) ..... 398-3050 <b>TRAUT Ailaina M</b> 1438 19th Ave NE Princeton (SP) ..... 763-662-2149	<b>TRAUT Lois M</b> 1438 19th Ave NE Princeton (GR) ..... 763-662-2149 <b>Rachel M</b> 1438 19th Ave NE Princeton (SO) ..... 763-662-2149 <b>Rachelle E</b> 1130 Jackson Ave NE St Michael (JR) ..... 253-4588 <b>TRAVERS Christine E</b> 1212 Wash Mem Dr Apt 112 (SR) ..... 203-7587 <b>TRAXLER Tyler C</b> SBH (FR) ..... 308-2749 <b>TRAYLOR John L</b> SCSU 520 Ww Holes Hall (SO) ..... 255-4685 <b>TREBET Justin E</b> 1470 Stearns Dr Prayway Chaska (SP) ..... 952-443-3111 <b>TRETT David L</b> 38795 61st Ave Sartell (FR) ..... 529-231-6 <b>TREFFRY Erin M</b> 811 23rd Ave S Moorhead (FR) ..... 218-233-7642 <b>TREI Daniel J</b> 3707 E Mission St Sioux Falls (SR) ..... 253-4588 <b>TREKELL Avaton V</b> 695 Sooner Dr S Sartell (SO) ..... 251-3418 <b>TREMBLAY Melissa L</b> SBH (SR) ..... 308-4683 <b>TREPTAU Danielle R</b> 13755 Buck Lake Blvd Big Lake (SO) ..... 763-263-2911 <b>TRETTEL Diana L</b> 14015 40th St Royaltown (SR) ..... 584-5383 <b>Trey P</b> 1519 S Ave S Apt 206 (SO) ..... 259-1343 <b>TREY ERIC</b> SMH (FR) ..... 308-2307 <b>Troy P</b> 2900 Bryant Ave S Apt 108 Minneapolis (SR) ..... 612-824-2847 <b>TREU Ryan L</b> 5011 Timmer St S Schofield (JR) ..... 715-355-4710 <b>TREVENA Nick G</b> 1577 Stonegate Rd Hastings (SO) ..... 253-8460 <b>TRIBOVICH Anna J</b> PO Box 126 Field (SO) ..... 715-779-5177 <b>TRIBE Dacia F</b> 4222 Clearwater Rd #207 (GS) ..... 023-9374 <b>TRICHE Charisse N</b> MH (FR) ..... 308-3979 <b>TRIEBENBACH Erica L</b> 312 N Austin Ave Litchfield (GR) ..... 593-0990 <b>TRILK Meghan M</b> 337 7th Ave S (JR) ..... 202-1089 <b>TRIMBLE Angie R</b> 1120 9th St S Apt #302 (JR) ..... 259-7631 <b>TRINCHARD Ryan M</b> 527 6th Ave S (SR) ..... 230-5072 <b>TRINH Song M</b> Lh (JR) ..... 308-1206 <b>TRINKA Breanna M</b> MH (FR) ..... 308-2784 <b>TRINKLEIN Nathan W</b> We876 Hwy 77 Minong (SO) ..... 253-8460 <b>TRIPLETT Kevin S</b> HOH (FR) ..... 308-3591 <b>TRISCO Shylia J</b> 102 3rd Ave N Cold Spring (JR) ..... 685-5444 <b>Tracy Daniel A</b> 5th (SO) ..... 308-3652 <b>Gregory T</b> 503 Eastview Dr Sauk Centre (SO) ..... 252-3850 <b>Jenna R</b> 1501 County Rd 137 Waite Park (SO) ..... 253-0335 <b>Trish Nicholas N</b> Bth (JR) ..... 308-5885 <b>TRITTAUBAUGH Kay E</b> PO Box 162 New Germany (JR) ..... 952-353-2334 <b>TRNK Brian T</b> 1001 1st Ave Fairbault (FR) ..... 507-334-8797 <b>TROCHMAN Erika J</b> 310 8th Ave S Apt 105 (FR) ..... 253-8460 <b>TROCHA Cassandra L</b> 1516 12th Ave N (FR) ..... 253-8460 <b>TROKE Kenneth A</b> 6625 Woodland Blvd Minnesota City (FR) ..... 253-8460 <b>TROMBLEY Matthew J</b> 1100 2nd Ave N Sauk Rapids (GR) ..... 203-9760 <b>TROSSMAN Paul R</b> 4908 Trappers Rd Vining (SO) ..... 308-4662 <b>TROSSBACH Laci M</b> SMH (FR) ..... 308-4662 <b>TROTTER Tiffany D</b> SCSU 320 Sherburne Hall (SO) ..... 255-2713 <b>TROUT James R</b> 341 W Co Rd C 2 Roseville (SR) ..... 274-8296 <b>Megan L</b> 13206 65th St NW Annandale (SP) ..... 274-8296 <b>TROVALL Brianna M</b> 9029 136th Ave Becker (SP) ..... 763-262-5012 <b>Tracy A</b> MH (FR) ..... 308-3534 <b>TRUCKENBROD Joel D</b> Bth (SR) ..... 308-3302 <b>TRUDEAU Kenneth J</b> SBH (FR) ..... 308-3778 <b>TRUE Kristin L</b> 23614 Monroe St NE Bethel (SR) ..... 612-434-4472 <b>TRUMAN Adam W</b> 5523 W Dakes Dr (SO) ..... 654-6079 <b>TRULLER Emily R</b> MH (FR) ..... 308-2853 <b>TRULL Steven B</b> 607 8th Ave S Apt 102a (SO) ..... 221-1467 <b>TRULLINGER Matthew J</b> HOH (FR) ..... 308-2323 <b>LINDSEY Angela E</b> 26 Columbia Ave SE (JR) ..... 253-8296 <b>TRUNK Gregory J</b> Bth (SR) ..... 308-3580 <b>TRUNSKSI Steig B</b> 1540 191st Ave NE Elk River (GR) ..... 763-441-3872 <b>TRUSTY Roxanne E</b> 15148 55th St NW Annandale (SP) ..... 274-2532 <b>TRUTNAU Carrie A</b> Apt #11 1840 Michigan Ave SE (JR) ..... 230-5621 <b>Crystal L</b> 1915 Mississippi Dr Champlin (SO) ..... 763-421-3782 <b>TRUTWIN Heidi L</b> 1738 Pine Rd Rice (SR) ..... 393-4706 <b>Honaree I</b> 1602 32nd Ave N (SO) ..... 230-0858 <b>Patricia B</b> 12626 Harvard Rd Little Falls (SR) ..... 632-8492 <b>TSCHAEKOPFSKE Aaron T</b> 1515 5th St S 936 St Cloud (SR) ..... 420-8909 <b>TSCHERTER Joy A</b> 23023 Hayward Ave Forest Lake (GS) ..... 651-982-4758 <b>TSCHIDA Brandon S</b> 21077 County Rd 154 Albany (SO) ..... 845-7143 <b>Gregory D</b> 26108 Rockwell Lane Melrose (FR) ..... 256-4101 <b>TSCHIDY Ryan J</b> HOH (FR) ..... 308-3534 <b>Shercyne J</b> 12723 Terrace Lane Little Falls (SP) ..... 632-3113 <b>Stacy J</b> 42757 Windsor Rd Freeport (JR) ..... 836-2937 <b>TSCHIMPERLE Scott H</b> 4217 County Rd 4 Cokato (FR) ..... 286-5433 <b>TSUGAMA Noriyoshi</b> 839 32nd St S Apt 309 (GR) ..... 493-1417 <b>TSURUMI Chiala</b> 625 10 Ave #308 Waite Park (FR) ..... 493-2273 <b>TUCHOWSKI Andrew J</b> 1115 41st St NW #222 Rochester (JR) ..... 507-358-6443 <b>TUCHTENHAGEN Scott A</b> 705 N Shore Ave Albert Lea (SO) ..... 308-3445 <b>TUCKER Shawn P</b> Bth (SR) ..... 308-3445
---	--	--

## TELEPHONE OPERATOR 255-0121

<b>TUFF James A</b> 185 Walnut Box 402 Dawson (SR) .769-4783
<b>TULINSTRAD Bridget R</b> 1231 1st Ave N Sauk Rapids (SO)
<b>TULADHAR Jabina</b> Kathmandu 19324 Pakrajak Nepal (SR) .009-251-0116
<b>Namgyal D 8th Ave S #106 Stateside 718 (SO)</b> .203-9684
<b>Tsering D 8th Ave S #106 Stateside 718 (SO)</b> .203-9684
<b>TUMAN Stacey L SBH (SP)</b> .308-3664
<b>TUNCHARDEN Bubpha W</b> 7120 W St Germain (SR) .654-8543
<b>TUOHY Laurie A</b> 426 N Ramsey Ave Litchfield (GR) .693-2752
<b>TUPA Adam L</b> 69749 233rd St Dasase (SO) .275-2987
<b>TUPY Cassandra A</b> 500 12th St S Apt 202 St Cloud (SO)
<b>TURCHIN Christina D</b> 1059 Lawrence Circle Sartell (GR)
<b>TURNOY Shannon M</b> 752 Southview Dr N Anoka (SO)
<b>TURK Joseph M</b> 500 12th Ave S Classic Apts Apt 301 (JR) .203-7374
<b>TURKOWSKI Eric W</b> 21823 Co Rd 71 Cold Spring (SR) .597-3362
<b>Karl M</b> 21823 Co Rd 71 Cold Spring (SR) .597-3362
<b>Justin L</b> 21823 Co Rd 71 Cold Spring (SR) .597-3362
<b>TURNER Aaron R</b> 505 12th St S (SO) .203-9077
<b>Anthony J</b> 8635 Woodlawn Dr Rockford (SR) .612-964-1303
<b>Hallie J</b> 61995 252nd Ave Monticello (SO) .507-635-5150
<b>Jordan K</b> 128 N 8th St PO Box 340 Hallock (SO) .218-843-2163
<b>Karlee D SMH (FR)</b> .308-4609
<b>Liisa M</b> 525 5th Ave S Apt 205 (JR) .529-0765
<b>Lisa R</b> 1120 9th Ave S #301 (PD) .259-8715
<b>Nicole C</b> Hh (FR) .308-4577
<b>TURNQUIST Allison R</b> 3750 Rumm River Dr Anoka (SR) .203-7582
<b>TURNVALL Deanna J</b> 11025 191 1/2 Ave NW #4 Elk River (SO) .763-441-7060
<b>TUROK Karol R</b> 1014 120th Ave Coon Rapids (SO) .763-755-6038
<b>TUTTLE Arthur L</b> E412 Gnings Hal 509 Niagara Ct Duluth (SO) .218-788-2121
<b>TVEDT Holie F</b> 3710 W St Germain Apt #233 (SO) .253-5592
<b>TWIGG Andrew R</b> 7278 Prairie View Dr Eden Prairie (FR) .952-221-6716
<b>TWARDOWSKI Jody M</b> 27125 285th Ave Long Prairie (SR)
<b>TWEDT Brandon J</b> 6533 20th St N (JR) .251-0027
<b>TWEED Jodie L</b> 3913 Pillsbury St Pennings Lakes (GR) .218-568-6131
<b>Twine Emily A</b> 29295 190th Ave Glenwood (FR)
<b>TWITE Samantha J</b> Hh (FR) .308-3391
<b>TWISS Kory T</b> 823 Fox Trail Buffalo (PD) .763-682-5927
<b>TWISS Brittany N</b> MH (FR) .308-3805
<b>TWITE Scott A SMH (FR)</b> .308-4370
<b>TYBERG Mark L</b> 11236 Lundquist Rd Grantsburg (SR)
<b>TYE Eric J</b> 1804 Michigan Ave SE Apt 12 (JR) .252-1246
<b>TYLER Meghan R</b> 1519 28th Ave S #107 (SR)
<b>TYSAL Katie J</b> 140 1/2 10th Ave N Wate Park (JR) .259-1135
<b>TYWALTER Stefanie S</b> 4015 Wells Lake Way Fanburg (GR) .507-334-5721

## U

<b>U'REN Michelle L</b> 843 Washington Fern Dr (JR) .218-239-1599
<b>UDAIRAM Lisa M</b> Apt 302 3550 W St Germain (SR) .224-2196
<b>UDDIN Shermin I</b> 615 13th St S #201 (FR) .287-3832
<b>UDELHOVEN Emily M</b> 5120th Ave S #204 (SO) .229-8998
<b>UDERMANN Mary E</b> 13197 Highway 95 Foley (SP) .968-6823
<b>UDSTUEN Jody L</b> 2069 233rd Ave Mora (JR)
<b>UDVIG John J</b> 1412 16th St NW New Brighton (SO) .651-639-0126
<b>UDERER Kellie A</b> 1205 19th Ave SW Austin (SR)
<b>UEDA Ryoka</b> SE Apt #7 1625 16th Ave (SR)
<b>UJLAND Andrew T</b> 805 Lakeridge Ave St Paul (SR)
<b>UENO Chikako SMH (FR)</b> .308-4340
<b>UHERKA Lane R</b> 13010 Briarwood Trail Minnetonka (JR) .952-935-5263
<b>UHENKAMP Sara J</b> 2363 Kiewit Highway 4 Plymouthville (SR) .243-2564
<b>UHRICH Justin M</b> 5th (FR) .308-2414
<b>ULBERG Andrew T</b> 430 W 5th St #305 Roxbury (FR)
<b>ULBRICH Anna E</b> 18813 114th St SE Big Lake (FR)
<b>ULIG Colleen M</b> 7205 Grandview Lane Lino Lakes (GR) .651-780-9705
<b>ULLAH Asm S</b> 515 3rd Ave S Apt#6 (SO) .202-0309
<b>ULM Kathryn A</b> 24653 Shady Acres Lane Nisswa (GR) .218-963-3157
<b>ULRICH Beth A</b> 1519 9th Ave S Apt 107 (JR) .654-1756
<b>Duane L</b> 401 Cherokee Ave SW Avon (PD) .356-7910
<b>500 7th Ave S Campus Corner Apt 104c (JR)</b> .253-5358
<b>Meredith M</b> 21046 390th St Albany (SR) .845-7590
<b>ULRING Nicole M</b> 5th (FR) .308-3429
<b>UMBERGER Michelle M</b> 4383 Kiewit Highway 4 Plymouth (SR)
<b>UMERSKI Andrea G</b> 725 14th St S #220 (JR) .241-4047
<b>Frances</b> 1700 Avian Pk Sauk Rapids (PS) .253-8542
<b>Jill M</b> 2609 Stearns Way (SR) .251-8235
<b>UNOLAC Stephanie A</b> 4153 Quincy St NE Columbia Heights (PD) .763-706-0781
<b>UNTERMEIER E</b> MH (SO) .308-3794
<b>UNDEM Meghan C</b> 1260 Johnson Rd Apt #305 (SO) .230-6987
<b>UNDERLAND Allison M</b> 300 32nd Ave NE (FR) .308-3459
<b>UNDERWOOD Aaron C</b> Bth (FR) .308-5586
<b>Collin G</b> Bth (SO) .308-5586
<b>UNDESSER Sara E</b> 733 8th Ave S Apt 5 Sauk Rapids (SO) .203-1778

## TUFF - VELANDER

<b>UNDHJEM Amanda R</b> 319 Lautendicht Ct #213 (JR)
<b>UNER Amy M</b> 310 8th Ave S102 (JR)
<b>Jennifer L</b> Hh (FR) .308-4549
<b>UNGER James R</b> 508 20th Ave N Sartell (SO) .250-9693
<b>UPADHYAYA Saroj</b> 394 2nd Ave S Apt#10 (GR) .230-8488
<b>UPADHYAYA Prakash M</b> 613 9th Ave S #203 (JR) .259-0622
<b>UPRETI Chantel M</b> 35319 315th Ave Melrose (JR) .837-5204
<b>Lori A</b> 506 E St Sauk Centre (JR) .351-8280
<b>UPRETI Rapan</b> Apt #303 1508 Michigan Ave S E (FR) .230-8380
<b>UPRETY Praveen</b> 1619 15th Ave SE Apt #202 (JR)
<b>UR-REHMAN Muhammad A</b> 1624 16th St SE Apt 7 (JR) .229-9298
<b>URASA Baraka M</b> SBH (SO) .308-2635
<b>URBAN Jean A</b> 23570 City Rd Siew New London (GR) .354-5291
<b>Julia M</b> MH (SO) .308-2825
<b>Mark R</b> 20515 Highway 126 Dasase (FR) .275-2681
<b>URBANSKI Autumn J</b> 213 18th Ave N (JR) .659-0754
<b>Scott W</b> 3525 Birch Trail Dr (JR) .253-7948
<b>URBIG Mary A</b> 6360 Canary Rd NW Royalton (SR)
<b>USGAARD Kyle D</b> 3217 Yukon Ave N Crystal (JR) .763-545-5443
<b>USMANI Muhammad E</b> 830 13th St S Apt 310 (SR) .253-8016
<b>USSO Timothy J</b> 1493 State Highway 55 SE Buffalo (SP) .763-477-4233
<b>USUI Jun</b> Saitama City 1 678-2 Nisshin Saitama 331 0004 Japan (FR) .048-665-6689
<b>UTESCH Eric L</b> SCSU 607 Sherburne Hgts (SO)
<b>UTESCH Amy J</b> SMH (SO) .308-4304

## V

<b>VADALI Phani MH</b> (GR) .308-2680
<b>VADNIE Shannon J</b> 1148 32nd Ave N (SO) .251-6197
<b>VASILEV David R</b> 2700 18th St S Apt 102 (GR) .218-843-3469
<b>VASKI Joanna L</b> PO Box 23 Hallock (SO)
<b>KARL SEPHR</b> 547 Kollon Ave Los Angeles (SP) .310-701-4684
<b>VALEK Andrea J</b> SVN (JR) .308-5967
<b>VALENTIA Eric A</b> B117 Shoemaker Hall SCSU (SO)
<b>VALENTINE Melissa M</b> 1210 Cypress Rd (JR) .202-1693
<b>Tina M</b> 651 Riverfront Rd Monticello (FR) .612-889-6925
<b>VARRIUS Amanda R</b> Apt 204 1020 6th Ave S (SR) .230-8249
<b>Andrew M</b> Bth (SO) .308-3594
<b>Kyle A</b> Hh (FR) .308-2339
<b>VALLUKAS Jeff M</b> SVS (SO) .308-0185
<b>VALLEY Tina D</b> 10025 N 49th Ave Plymouth (SO) .308-3764
<b>VAL V Nickole A</b> MH (SO) .308-2830
<b>VALSTAD Tracy L</b> Apt 312 11 6th Ave N (JR) .260-1724
<b>VANAEARNUM Lisa L</b> 801 8th Ave S (JR) .230-2694
<b>VANAMERONGEN Thaniel C</b> SMH (SO) .308-2381
<b>VANBECK Nathan M</b> MH (SO) .308-3888
<b>VANBLARCOM Noelle M</b> 349 6th Ave S (SO) .612-803-7990
<b>VANBCKER Diane M</b> 397 3rd St S Cloud (GR) .612-298-2815
<b>VANBRUGGEN Andrew J</b> 1420 15th Ave SE #102 (JR)
<b>VANBUREN Karl J</b> Apt #12 1798 Ashland St Paul (SR)
<b>VANBUSKIRK Christy A</b> 11817 Wren St NW Coon Rapids (SR)
<b>VANCLUIN Arin S</b> 1655 Sank Ave NW Monticello (FR) .763-878-2577
<b>VANDAL Joseph M</b> 10388 70th St Albertville (FR)
<b>Suzanne G</b> 1409 7th St SW Willmar (GR) .214-1183
<b>VANDAMME Tyler J</b> 2238 City Rd E Baldwin (FR) .715-684-2690
<b>VANDENOEM David J</b> 7724 Scott Ave N Brooklyn Park (JR)
<b>VANDENBERG Diane M</b> 4250 Lake Ridge Dr Big Lake (JR) .252-2039
<b>VANDEREYF Deborah A</b> 410 N 16th Ave (GS) .252-2039
<b>VANDERHEYDEN Bridget M</b> 1021 6th Ave S Apt 303 (SO) .308-3486
<b>VANDERLAAN Diana R</b> Hh (FR) .259-1693
<b>VANDERMAP Julie A</b> 2903 Marquette Dr (SR) .987-3365
<b>P O Box 394</b> Brattamb (GR) .396-5074
<b>VANDERVOORT Eric L</b> 205 Case Hall (SO) .255-4446
<b>VANDERVOORT Jessica R</b> 900 7th Ave S Apt 103 (SO) .654-1779
<b>VANDERVOORT Laura J</b> SBH (FR) .250-1255
<b>VANDERWERFF Jenna F</b> SMH (FR) .308-3868
<b>VANDESTEEG Shana M</b> PO Box 692 Kokotko (FR)
<b>VANDEUSEN Rachel M</b> 4812 Upton Ave S Minneapolis (JR) .612-926-4816
<b>VANDEUSEN PAUL Linda M</b> 2145 Upton Ave S Maple (GR) .308-3778
<b>VANDEVORD Robert A</b> 4282 114th St NW Maple Lake (GR) .963-3928
<b>VANDIVIER Chyril L</b> 16259 28th Ave NW Elk River (SR)
<b>VAN DONSEL Joshua M</b> 16620 28th Ave Zimmerman (JR) .612-856-5004
<b>VANDORFER Pauley L</b> (SO) .253-8811
<b>VANDOURT Robert A</b> 404 County Rd J W Shorewood (GR) .651-785-0839
<b>VANDREHLE Karl A</b> 33402 300th St Melrose (SR) .987-3365
<b>Kristin L</b> 33402 300th St Melrose (SR) .987-3365
<b>VANERDORF James W</b> Branch (GR) .651-674-6122
<b>VANENGLEHVEN-TOAL Nicole</b> 2145 Mount Union Ave Mpls (GS) .612-377-4690
<b>VANG Chia</b> 625 14th St S #107 (JR) .308-1211
<b>Chia N</b> (JR) .308-4473
<b>Doua C</b> 28 2nd Ave Apt 305 (JR) .763-482-9020

## STUDENT LISTINGS 133

<b>VANG Duan S</b> 770 14th St S #24 (SR) .229-8850
<b>Kathy G</b> 1708 SE Apt 22 (SO) .259-8968
<b>Ko N</b> 770 14th St S #24 St Cloud (JR) .229-8850
<b>Kong</b> 202 Wilson Ave NE Apt 9 (JR) .229-7558
<b>Krista M</b> 1705 Devon Dr (FR) .230-1392
<b>Rh CSH</b> (JR) .308-4446
<b>Mandee</b> 1708 16th St SE Apt #22 (FR) .229-8968
<b>Nguyen</b> 4203 19th St SE Apt #3 (SR) .229-3868
<b>Paul</b> Apt #102 1245 E St Germain (JR) .203-9635
<b>Phia N</b> Apt #102 1245 E St Germain St (SO) .230-7716
<b>Seng</b> 1014 E St Germain Apt 17 (SO) .230-1793
<b>So 2654 James Ave N Minneapolis (SO) .612-521-1533</b>
<b>Sunny B</b> 5th (FR) .308-2314
<b>Vu</b> 720 14 Th St Apt #22 (SR) .651-428-5884
<b>VU</b> 1014 E St Germain Apt 17 (SO) .230-7716
<b>VAN GROOTHEEST Sarah B</b> SMH (FR) .308-4682
<b>VANGUILDER Nathan P</b> MH (FR) .308-7929
<b>VANHAEVERMAET Rebecca A</b> 9106 County Rd 141 Kimball (FR) .202-1083
<b>VANHEE Angela M</b> 2127 134th Ave Andover (PD) .763-755-0135
<b>VANHEEL Katie L</b> 1618 14th Ave Forest (SO) .308-4496
<b>Melissa A</b> SCSU K412 Shoemaker Hall (SO)
<b>VANHEUVELEN Nathan P</b> 1616 S Shore Dr Worthington (SR) .605-321-3678
<b>VANHOOSER Kristin E</b> 195 Brangate Rd #1 39 Mankato (JR) .507-388-1912
<b>VANHORN James A</b> 102 4th Ave N Box B13 Lakefield (SO)
<b>VANHOVEN Amanda M</b> 2651 N 71st Wauwatosa (SO) .414-476-8017
<b>VANHYTE Kellie A</b> 5th (FR) .308-2584
<b>VANKEMPEN Mark G</b> 6731 Circle Dr NE Alexandria (SO) .808-1501
<b>VANKOVICH Christopher J</b> 1145 Valley Dr Rogers (JR) .763-428-7356
<b>VAN KLEY Alicia D</b> 835 Oak St Hutchinson (JR) .587-3961
<b>VANLANDUYT Lisa M</b> 300 5th Ave E #1 Ashland (GR) .715-685-7636
<b>VANLANE Luke B</b> 102 4th Ave N Box Madison (JR) .608-241-5462
<b>VAN LITH Billie J</b> 14979 92nd St NE Otsego (JR) .612-441-9138
<b>VANN Allison R</b> PO Box 271 (GR) .493-2723
<b>Erika L</b> Apt 201 1010 6th Ave S (SR) .230-0981
<b>VAN NEVEL Michael P</b> 3542 County Rd 30 Cold Spring (SO) .685-8206
<b>VANDOGG James P</b> 6005 Kiewit Way N Maple Grove (SO) .763-315-4955
<b>VAN PELT Kristi L</b> 1212 Washington Memorial Dr #328 (SR) .230-0467
<b>Nicholas H</b> 717 8th Ave S (JR) .230-5491
<b>VANROEKL Sarah A</b> 849 3rd Ave S Apt 209B Wate Park (SR) .493-4278
<b>VANDER DOTTEN Jeffrey S</b> 1062 Lawrence Circle Sartell (JR) .308-2870
<b>VANSTROM Sarah M</b> SBH (SO) .308-2870
<b>VANTHOF Eric A</b> PO Box 271 11649 110th St Laota (SR) .259-1446
<b>VAN'T HOF Seth W</b> 900 7th Ave S Apt 103 (JR) .259-1446
<b>VANVELDENBURG Heather L</b> SBH (FR) .308-2717
<b>VANVANDELHUIZEN Tia J</b> 2572 41 Ave S (SO) .259-1347
<b>VANVEED Alexa M</b> 2249 230th St (FR) .255-9107
<b>Mitchell</b> 2249 230th St (FR)
<b>VANVOORNEN Nathan P</b> 4229 County Rd 119 (JR) .259-0354
<b>VANVOORHIS Nathan J</b> 5602 Friesland Rd Madison (FR) .608-834-1528
<b>VAN VREDE Jill R</b> 403 S Oakway #36 Champlin (GR) .763-712-0686
<b>VAN WINKLE Casey R</b> 1518 9th Ave S (JR) .612-760-2525
<b>VARNER Kall J</b> 2235 Endicott Ave NW Buffalo (SP) .963-3637
<b>YAROGUL Hasan</b> SVN (SR) .308-0193
<b>Ulas Lh</b> (FR) .308-1230
<b>YASHRO Charles R</b> 4122 Knox Ave N Minneapolis (SO) .612-529-2565
<b>VASIL Elizabeth J</b> 5th (FR) .308-3568
<b>VASKILOVA Teodora P</b> 5th (FR) .308-2580
<b>VASIKO Alicia M</b> 7404 180th St Lester Prairie (SO) .327-2427
<b>VASS Teresa R</b> 4500 16th Ave SE Delano (SR) .763-972-3612
<b>VASSALLO Kristin M</b> 1707 16th St SE #10 (JR)
<b>VASSAR Jamie J</b> 446 Maple Dr PO Box 303 Foley (SP) .968-4030
<b>VASTAG Carollta J</b> 2022 27th St SE (SO) .292-1361
<b>VAN DER CRUYTEL L</b> 4339 N Chestnut St #302 Colorado Springs (SO) .719-266-8132
<b>Jason P</b> 811 Amble Rd Shoreview (SR) .651-482-1674
<b>Kevin H</b> SBH (FR) .308-3622
<b>VAUGHN Jessica L</b> 3802 16th St SE #132 Becker (FR) .763-261-2895
<b>Mark J</b> 211 11th Ave N Brooklyn Park (JR) .763-560-0935
<b>VEADERKO Michael W</b> Hh (FR) .308-2391
<b>VEEDERS Gregory C</b> 12002 80th St Princeton (SO)
<b>VEE David A</b> 9773 Hemlock Lane N Maple Grove (FR) .763-493-5679
<b>Katherine M</b> 3315 Red Fox Dr Hamel (SR) .763-478-9515
<b>VEEDER Marcia R</b> 1627 8th Ave S (GR) .259-6684
<b>VANDER WAADE J</b> (FR) .308-4541
<b>VEDGAHL Sarah M</b> 1107 7th St S Apt 307b Wate Park (JR) .230-1847
<b>VEGEL Janice A</b> 11889 Evergreen Cr NW Coon Rapids (GR) .763-757-8709
<b>VEITZ Nicole R</b> SBH (SO) .308-2880
<b>VEITZ Andrew Michael A</b> 1710 Michigan Ave SE Apt 6 (SR) .230-0758

**VELASQUEZ Alysia M**  
7300 79th Ave #111 Brooklyn Park (FR) 612-735-0623

**VELCHECK Casey R**  
1707 18th St SE Apt 28 (SR) 230-2191

**VELD Tammi J**  
6439 Mill Trail Dr Monticello (SR) 260-7097

**VELDE Megan J** 1211 7th St S #102 Waite Park (SO)

**VELLEJJ Jeremy L** 4811 N 89th Ave Brooklyn Center (PD)

**VELTA Abby L** Apt 304 1009 8th Ave (SO) 253-8367

**VENA Bethany S**  
Apt 205 315 4th Ave S (SR) 230-1718

**VENDELA Lily Y** 1526 9th Ave S Apt #205 (SO) 282-4319

**VENER Elisha W**  
1700 Michigan Ave SE Apt 204 (SR) 230-2600

**VENESS Jessica L SMH (FR)** 308-2628

**VENOLC Erik F 8th (GR)** 308-3447

**VENOG Kay**  
488 13th St #111 Sauk Rapids (CS) 656-6463

**VEREEN Tarryn S**  
1001 Summit Ave N #216 Sauk Rapids (PD) 203-7487

**VEREIDE Cindy A**  
11616 Zane Circle Champlin (SP) 763-427-2157

**VERGIN Rachel L** 2600 4th St N (SO) 229-0931

**VERHOE M**  
PO Box 302 171 Excelsior Ave S  
Annandale (SR) 274-3303

**VERKST Theresa M** 200 E Mission St St Marys (FR)

**VERMILEYA Erik O** 2458 Hazelwood St Maplewood (SO)

**VERNIER Nichole A** 611 Holes Hall SCSU (SO) 255-2571

**VESEL Chad M**  
1617 Michigan Ave SE Apt 102 (GR) 492-6864

**VESSEY Brynne R** 1074 Brentwood Rd Hibbing (JR) 218-262-4958

**VESELY Bethany L SBH (FR)** 308-3436

**VESEY Brett T CSH (FR)** 308-4478

**VESSLEY Katherine L SMH (FR)** 308-4674

**VEYO Millie D** 26738 Cash 34 Litchfield (GS) 583-3823

**VEYTSCH Andrew D**  
7740 Everest Court N Maple Grove (FR)

**VENNA M** 405 Minnesota Ave S Atkin (SR) 218-927-6273

**Jenna M**  
9985 99th Place N Maple Grove (SO) 763-425-7052

**Kristine J** 5621 69th Ave N Apt 106  
Brooklyn Park (SR) 763-533-3481

**Renee M SBH (SO)** 308-2675

**VETTER Christina M**  
810 5th Ave Center City (GR) 612-721-5626

**VEVEA Jacob P** 1929 Lobizon St NW Elk River (JR)

**VICKERMAN Vanessa A MH (FR)** 308-3665

**VICKERS Amanda F**  
#6 5680 Los Arcos St Long Beach (GR) 562-493-1960

**MaryJo E** 4094 85th Ave Princeton (GR) 763-631-4785

**VICTOR Kendall R MH (FR)** 308-2809

**VICTORIAN Tammy S**  
3486 Waco Dr Brenton (PD) 328-1087

**VIEAU Jacqueline A**  
Apt 201 500 12th St S (FR) 255-4379

**VIEHAUSER Angella J** 935 Longview Dr (FR) 253-9848

**VIERZBA Emma M**  
133 Elderberry Rd Clearwater (FR) 558-6789

**Jamie L** 133 Elderberry Rd Clearwater (JR) 558-6789

**Jamie L** 3278 92nd St (FR) 252-3687

**Kay M**  
10138 Raven St NW Coon Rapids (SR) 763-755-5216

**VIESSMAN Leah M** 852 Birch St Dawson (JR)

**VIG Dana R** 319 7th St N Apt 64 Sartell (SR) 240-1724

**VIGOREN Beth M** 204 2nd St Fosston (SO) 218-435-1993

**Mary J** 2016 6th Ave N Sartell (GR) 251-2740

**VILGAS Omar A Jr**  
601 A Benton Hall, SCSU (SO) 255-3356

**VILINSKI Paul L**  
515 8th St NE Little Falls (JR) 662-6073

**VILLARREAL Alejandra**  
4005 24th St S Apt 235 (SR) 253-3095

**VILLENEUVE Veronica N SBH (FR)** 308-3448

**Wendy M** 1130 137th St W Rosemount (SO)

**VINJE Jonathan O** 826 6th Ave S (SO) 230-6104

**VIPOND Anthony D**  
305 2nd St E Box 201 Herman (JR)

**VIROD Vipin B** 115 13th St S Apt 301 (GR) 253-8016

**VIRGIN Andrea J**  
3699 Woodland Trail Eagan (FR) 651-681-9288

**Craig M** 3659 Woodland Trail Eagan (SR) 651-681-9288

**VIRNIG Robert R**  
10540 Raven Loop NE Foley (SR) 968-6904

**VITA Joseph** 1312 Meadow View Dr Princeton (SO)

**VITALIS Melissa M**  
2120 200 Ave PO Box 406 Centuria (SR) 715-646-2362

**VITULLO Jennifer L**  
160 Grant St Opers (SR) 920-403-4126

**Wendy M** 406 1st St N Sartell (SR) 259-0614

**VIZCAINO Luis/Carlos SBH (FR)** 308-2751

**VLAMINCK Sarah M** 84 Joyner Circle (SR) 260-0811

**VLASAK Ashley A HOH (FR)** 308-3341

**VLASIN David J**  
1817 Weaver Lake Dr Maple Grove (SO) 763-420-2973

**VO Chi H** 838 37th Ave N (SP) 255-2809

**Joseph T** 232 Washington Mem #r #218 (FR)

**Thad T** 929 21st St SE (SR) 255-9770

**VONDA Anthony D CSH (SO)** 308-4483

**Steven D** Eric J 852 20th Ave N (FR) 251-3625

**VOGEL Eric D** 19 9th Ave S Apt 103 (FR) 252-6667

**Steven D** 10252 Hawthorne Rd Rice (SO)

**VOELKER Danielle M MH (FR)** 308-2525

**Paul B** 1764 Underwood Ave Stewart (JR) 562-2179

**VOGEL Christopher S**  
9528 Parkside Trail Champlin (SO)

**Eric W** 3400 14th Ct Clear Lake (SR) 743-3770

**Eric M SMH (FR)** 308-4403

**Janelle L** 1224 Cary Court St Joseph (GR) 363-1322

**Jenna L SBH (FR)** 308-2607

**Joshua P** 3819 Quaker Lane Plymouth (SO)

**Lindsay N** SCSU 308 Sherburne Hall (SO)

**VOGEL Lindsey M Sth (FR)** 308-3324

**Matthew M** 46 Ashley Rd Hopkins (SO)

**Matthew T SMH (FR)** 308-4403

**Molly J**  
Box 1869 37 College Ave S St Joseph (SP)

**VOGEL-CRAIG Vicki A** 1966 131st Ave NE Blaine (JR)

**VOGEL-Stacy Amber C SMH (FR)** 308-4307

**VOGES Gency L**  
101 1st St S Apt 2Dac Waite Park (SR) 240-8353

**VOGES SANG L**  
1021 7th St S Apt 204 Waite Park (SR) 240-8353

**VOGT Crystal A**  
SCSU 1400 Washington Memorial Dr (SO) 253-2863

**Matthew D** 1700 Michigan Ave SE #103 (JR) 260-7050

**Roger M** 4327 Sterling Dr Big Lake (SO) 612-263-2836

**Willie Adam P** 22959 43rd Ave (SP) 253-4790

**Diane N** 9155 Narcissus Rd St Joseph (SO) 363-7989

**Jacalyn R** 9155 Narcissus Rd St Joseph (SR) 363-7986

**Jessica N** 9155 Narcissus Rd St Joseph (SP) 363-7986

**Jason R** 2954 City Rd 115 (SP) 251-0037

**Madly M** 25299 Pleasant Rd (PD) 252-6306

**Joseph K** 7819 Co Rd 141 Kimball (SP) 253-5783

**Matthew S** 24-235 Kroger Dr (SO) 240-2880

**Matthew S** 201 Edom Rd Cold Spring (GR) 665-8454

**VOISIN Jenny R**  
5990 148th Lane NW Ramsey (SR) 763-427-0438

**VOIT Brandon A**  
Apartment 1136 914 6th Ave S (FR) 259-1924

**VOLK Katherine F** 1004 4th St N Sartell (SO) 229-1924

**Shirley F** 1004 4th St Sartell (SR) 259-1924

**VOLK Matt Emi D Jr**  
DR #36 28th St NE Buffalo (SO) 763-477-6377

**VOLKERT Natalie A**  
5200 Golden Spike Rd Sauk Rapids (FR) 202-8970

**VOLLER Emily K** 1300 15th St N #17 (SR) 230-3167

**VOLLHABER Doreen K**  
16124 231st Ave Elk River (GR) 763-283-5702

**VOLLMAR Dustin E SBH (FR)** 308-3553

**Volmar N** 2153 N 9th St S (SR) 308-7989

**Brandon M** 500 11th St S Apt 106 (JR) 656-8947

**VONDERHAAR Zarie M**  
17598 Caroline Lane Little Falls (SO) 308-4506

**VONDERHARR James A CSH (SR)** 308-4506

**VON ENDE Holly L** 22925 Oakdale Dr Rogers (SR)

**VONGSURITA Obboon**  
1006 1st St Center City (SR) 224-2001

**VONHOLT Kelli R**  
706 Pennsylvania Ave Adrian (FR) 507-483-2900

**VONWAHLE Kristi L**  
43477 Hartnettle Lake Rd Melrose (JR) 256-3816

**VOORHEES Lucas L** 1715 8th St N (JR) 203-1470

**Samantha A** 423 SE Litchfield Ave Wilmar (FR) 231-2404

**Victor J** Christine M  
DR #56 132nd Ave NE Blaine (JR) 763-767-9844

**Erin P** SCSU 570 Sherburne Hall (SO)

**Heather D** 718 6th Ave S (SR) 203-7393

**VOSSER Krista L**  
1010 6th Ave S Apt 304 (GR) 230-5120

**VOSS Brian N** 7th Ave S 1009 (JR) 612-242-7183

**Caillin T** MH (FR) 308-3851

**Michelle M** 4247 750th St Lakewood (JR) 507-266-6789

**Karen L** 1125 5th St N Sartell (SR) 252-6410

**Leah M**  
8849 Olive Lane N Maple Grove (FR) 763-420-2220

**Ryan R** 815 Driftwood Dr Apt 14 (SR) 230-8755

**VOSSEN Leah M Sth (FR)** 308-3362

**VOSTAD Brandon C**  
13205 Lincoln Ave Volga (JR) 605-627-5172

**VOTH Mark C**  
3045 168th Lane NW Andover (GR) 763-753-2531

**VOUK Brenda K** Shoemaker C210 (JR) 255-4343

**VRAA Joshua S Bth (FR)** 308-3570

**VRATISOVSKY Michael J** Bth (SR) 308-3304

**VRELDAL Beaudry P**  
14th Ave S # 202 (SR) 493-3567

**VU Melissa L**  
16634 Flagstaff Ave W Rosemount (SR) 952-432-6781

**VUE Jefferson CSH (SO)** 308-4454

**Kou** 26 3rd Ave Northeast Apt #305 (SO) 202-0237

**Paul L** 740 14th St S Apt 14 (SR) 230-7716

**Paul L** 1246 E St Germain Apt 102 (SO) 230-1793

**Shaig T** St Germain Apt 17 (SO) 230-1793

**VUKOBART Amy J**  
310 4th Ave S Apt 208 (SR) 260-3889

W

**WACHSMUTH Sean T** 2982 Highway 65 Mora (JR)

**WACHTER Allison J**  
6980 Fernbrook Lane N Maple Grove (FR) 763-420-4440

**Sean A**  
PO Box 307 301 3rd St S Raymond (SR) 967-4748

**WACKER Amanda M**  
1416 6th Ave S Apt 103 (SR) 230-4238

**Craig T**  
9852 James Ave NE Monticello (FR) 763-295-1963

**Rachael D**  
100 College Ave S Apt 5 St Joseph (SO) 363-7498

**WADJ Megumi SBH (FR)** 308-3672

**WADDLE Christine M**  
32950 Park Trail Center City (FR) 651-257-2911

**Stevan R** 1605 7th St SE Apt 209 (JR) 224-4419

**Tricia M** 1455 3rd SE Apt 303c (SR) 229-8762

**WADE-FERRELL Jessica I** 110 15th Ave N (SO)

**WADEWITZ Bret E CSH (JR)** 308-4463

**WALLEN Erin L**  
1555 S 68th St NW Annandale (JR) 274-3580

**WADSWORTH Jon M**  
12113 317th Ave Princeton (FR) 763-389-0935

**WAGAMOND Heidi L** 6559 Pine St Lino Lakes (SR)

**Lenne M**  
13530 Zodiac St Lino Lakes (FR) 651-464-4753

**WAGANDA Blake**  
3395 Yankee Doodle Lane # 315  
Eagan (GR) 612-452-9824

**WAGENER Christopher D**  
2072 Eaglevale Lane Shakopee (JR) 952-445-5065

**WAGENKNECHT Christine A**  
#18 1708 16th St (SO)

**WAGEMANN Jana L**  
10415 County Hwy 14 Perham (JR) 218-346-6756

**Tiffany L** 1559 3rd St SE #307 (SR) 230-7007

**WAGERS Courtney A**  
1812 16th St SE #16 (SO) 218-349-7604

**WAGGONER Lindsey J SBH (FR)** 308-3725

**WAGLE Deepak R** #302 3540 W St Germain (SR)

**Prakash SMH (JR)** 308-4363

**WAGNER Allison A** 1501 7th Ave S #201 (JR) 229-2756

**Wagner M** 1559 3rd St SE Eagan (JR)

**Ben J** 1311 6th Ave S #202 (SR) 202-0462

**Daniel J** 1518 9th Ave S Apt 105 (SR) 229-0419

**Dustin J** 7756 Bryant Ave N Brooklyn Park (FR)

**Garrett J** 447 Case Hall SCSU (FR) 255-4515

**Jennifer J MH (FR)** 308-3855

**Jessica L** 1102 Michigan Ave SE (SR) 240-2060

**Katherine M** 1806 3rd St S (SR) 255-1579

**Kathryn A** 1464 SE 25th St (GR) 253-1579

**Nicole L** 509 Sherburne Hall SCSU (SP) 255-2777

**Sarah V** 667 Hassan St Hutchinson (SR)

**Stephanie J SMH (FR)** 308-4676

**WAGONER Nathaniel G**  
1515 7th St S Apt 206 Waite Park (SR) 202-0888

**WALDRUP Jeffrey** 1560 Hwy 23 E #106 (FR) 260-6434

**Noah D HOH (FR)** 308-3581

**WAHLBERG Karl M** 420 19 1/2 Ave N (JR) 230-4941

**WAHLIN Anne L (SP)**  
Leah J 1217 4th Ave S #202 (JR) 202-1485

**WALHSTROM Deanna K** 349 19 1/2 Ave N #4 (SR)

**Jesse D** CSH (FR) 308-4511

**WALSH Kristina A** 1320 S 3rd St Stillwater (JR)

**Walter D** 4203 3rd St S Apt 209 Waite Park (SR)

**WAKEMAN Amber M** 5689 60th St SE (FR) 252-5838

**Derek A** 5689 60th St SE (FR) 252-5838

**WAKUI Ayako**  
20 15 Kaminarike Sasaya  
Fukushima City 960-0241 Japan (FR) 245-561-276

**WALBERG Abigail P**  
11th Ave S Apt 206 (SO) 259-0676

**Jocelyn M**  
822 159th Ave NE Ham Lake (SO) 763-413-5660

**Matthew L** 1712 Prairie Hill Rd (SR)

**Michelle R** 1020 6th Ave S Apt 302 (SR)

**WALBRIGHT Kaitlin E**  
301 E 824 13th St S (SO) 230-5843

**Walter C** James A SCSU 517 Sherburne Hall (SR)

**WALBURN Becky A** 248 3rd St S Apt 209 Waite Park (SR)

**WALDEN Allison E**  
420 Summit Ave S Apt 207 Sauk Rapids (SO) 202-0409

**Amy J** 14323 Oak Lane Little Falls (SR)

**Jenna L**  
5625 Westbrook Rd Golden Valley (SO) 763-544-2248

**WALDUM Peter C**  
3412 King Rd Tomahawk (JR) 715-453-1015

**WALDVOGEL Nathan A**  
14713 Prairie Dr Little Falls (SO) 632-2830

**Rebecca J** Apt 206 1428 E St Germain St (SR)

**WALEN Joanne R**  
500 N 4th Ave Sauk Rapids (JR) 259-5564

**WALERUS Rahkia R**  
1216 Broadway Blvd Becker (SP) 763-261-2224

**WALETZKO Rebecca L**  
998 Macbeth Lane Avon (JR) 358-7630

**WALFOORT Julie M** 207 Sherburne Hall SCSU (FR)

**WALGRAVE Steven P**  
705 Schofield St Chetek (SR) 715-924-2526

**WALKER Adam S** 1021 8th Ave S Apt #203 (JR) 266-0953

**Angela K** 1600 Ave Hewitt (FR) 218-924-2793

**Ashley M** 5th (FR) 308-8508

**Ashley M** 1013 County Rd 4 (SR) 251-4172

**Austin T** 802 Sherburne Hall SCSU (FR) 255-3196

**Christopher M** 710 13th St S Apt # 5 (FR) 202-9393

**Freddie J** SVN (SR) 308-9109

**Jessica R** 408 127th St NE Monticello (JR) 763-878-2364

**Heather J** 1600th Ave Villard (SO) 253-2266

**Katie M SMH (FR)** 308-4301

**Lindsay K** PO Box 381 (SR) 252-5260

**Nicholas T** 2345 Manureta Dr Chaska (JR) 612-448-4338

**Ryan H** 805 Sherburne Hall SCSU (FR) 255-2833

**Sonja K**  
14625 Portland Ave S #305 Burnsville (GS) 952-899-0852

**Stephen B SBH (FR)** 308-3678

**Tammie D** 14683 309th Ave Princeton (SR)

**WALL Ashley A** Sherburne Hall 0507 (FR) 255-2773

**Jennifer J** 309 2nd Ave NE (GR)

**WALLACE Brielle N Sth (FR)** 308-2336

**Heather J** 520 9th Ave N (FR) 493-0147

**Kelli L**  
2420 Country Club Pkwy Moorhead (SR) 218-238-7451

**Tina M** 6122 Slark Rd Harris (SR) 651-674-5027

**WALLAKER Lucas J** 4451 15th Ave SE (FR) 253-9301

**WALLER Dean S**  
10417 York Ave Bloomington (SR) 612-203-1704

**Donald J** 21233 Vernon Ave Prior Lake (FR) 612-384-3637

**Matthew P SMH (FR)** 308-4327

**WALLGREN Kelly J** Sherburne Hall E403 (SO) 255-4374

**WALLIN Michael G** 22946 188th St NW Big Lake (SO)

**Shaeh D** 22946 188th St Big Lake (SP) 763-263-0099

**WALLNER Scott R**  
10417 York Ave St Joseph (GR) 363-4649

**WALLS Trista A** 14449 40th St SW Kokota (SO) 286-2937

**WALRATH Melinda A** 629 5th Ave N #2 (SR) 202-9376

**WALSBETH Brian C** 224 3rd St S Waite Park (GS) 202-0624

**WALSH Brianna M**  
1110 Sherburne Hall SCSU (FR) 763-639-7987

**WALSH Christina M**  
1807 W 42nd St Apt 201 (SR) ..... 230-5443

**Courtney A** 335 170th Ave SE Kirkhoven (GS) ..... 264-5800

**Heather L** 1701 Red River Trail (GR) ..... 203-0609

**Kelsey A** 505 12th St S Apt 204 (SR) .....  
**Michael J**  
1039 S Atwood St Shakopee (SR) ..... 612-445-8988

**Michael J** 1022 7th Ave S (SR) ..... 230-0005

**Paula C** 1212 Circle Alexandria (JR) .....  
**Regan L** 830 Estancia Irvine (GS) ..... 714-389-1539

**WALSTAD Samuel C** SBH (FR) ..... 308-3743

**WALSTROM Adam J** 1708 16th St SE #4 (SP) ..... 230-8155

**WALTER Andrea M** MH (SO) ..... 308-2869

**Brandon S** 2060 15th St N Apt 10 (SR) ..... 761-1257

**Kevin B** 1708 39th St SE Apt 15 (SR) .....  
**Levin B** 1203 1212 Washington Memorial Dr (FR) .....  
**Meghan A** 7665 Ronney Rd NE Foley (FR) ..... 968-7617

**Lyson W** 1010 6th Ave S Apt 304 (SO) ..... 492-1527

**WALTERS Elizabeth K** SBH (SO) ..... 308-3633

**Kerrie E** Hm (FR) ..... 308-4562

**WALTHER Jason R**  
1016 185th Ave Balsam Lake (SR) ..... 715-857-5820

**WALTR Angela C** 12105 Robin Rd Maple Grove (SR) .....  
**Brian J**  
10248 Orleans Lane N Maple Grove (FR) ..... 763-425-2516

**WALTON Jennifer L** Bm (SO) ..... 308-3439

**WALTZING Joshua E** SMH (SO) ..... 308-2841

**Tami A** 1420 Washington Memorial Dr Apt 201 (SR) .....  
**William J** 1716 Tyler Park (SR) ..... 230-1431

**Andrew G** 10027 Highway A Metrosia (SR) ..... 455-3371

**Benedict A** 2001A Morningstar Rd Avon (GR) ..... 846-3673

**Joseph A** 8948 Trinity Gardens Brooklyn Park (SO) .....  
**Julia A** 1206 16th Ave S (JR) .....  
**Kathleen L** 24639 22nd Ave (SR) .....  
**Matthew T** 1014 8th Ave S (SO) .....  
**Michael R** 11053 230th St Cold Spring (FR) ..... 255-9394

**Roy A** 16 SE 1st St Joseph (SR) .....  
**WAMBACH Matthew J**  
1770 Pascal St N Falcon Heights (JR) .....  
**WAMSTAD Jennifer L** SMH (FR) ..... 308-4339

**WANDER Chris M** 1023 SE 13th Ave (GS) ..... 654-0373

**WANG Bruce F** 418 5th Ave S Apt 12 (SR) .....  
**WANGEN Kari K**  
15745 E Ham Lake Dr Ham Lake (JR) ..... 612-434-7752

**WANNARKA Jedediah J**  
806 5th Ave S Apt 1 (SR) ..... 333-3864

**WANNER Lora D** 8500 Ingot Rd Rice (SR) ..... 252-4270

**WANGUIST Andrew B**  
3412 S 6th St (SO) ..... 267-5019

**WANZEK Brianna M** MH (FR) ..... 308-2722

**WARD Brett J** 1325 16th Ave S (JR) ..... 230-5148

**Erin A** 337 7th Ave S (JR) ..... 267-5365

**Jeffrey W** SVS (SR) ..... 308-0181

**John C** CSH (SO) ..... 308-4480

**Jori A** MH (FR) ..... 308-2896

**Ryan K** CSH (SP) ..... 1405 5th St NE Buffalo (JR) ..... 308-4517

**Tammy L** For Staff House #10 Sandstone (SR) ..... 245-4291

**WARDEN KellyAnne**  
16172 Huron Court Lakeville (GR) ..... 952-891-1037

**Matthew R** 16172 Huron Ct Lakeville (SR) ..... 612-805-3363

**WARDLOW Megan J** Bm (FR) ..... 308-2378

**WARE Brigitte M** 12668 Daily Hill Rd (SP) ..... 363-4539

**WARRICK Brian R** 1405 5th St NE Buffalo (JR) .....  
**WARMBOLD Amanda R** 900 3rd Ave S Sauk Rapids (SO) .....  
**WARMKKA Eric S** 50797 140th St Easton (SO) ..... 253-9799

**WARMUTH Rachel M** 603 7th St Lilichville (SR) ..... 253-9799

**WARNE Jaclyn M** HOH (FR) ..... 308-2476

**John P** 343 3rd Ave S St Cloud (SR) ..... 260-5497

**WARNEKE Julie D** Bm (SO) ..... 308-3392

**Ryan J** 2405 2nd St S (SR) ..... 353-1379

**WARNEUMUDE Bridget M** Hm (FR) ..... 308-2888

**Steven J** 1921 7th St N Apt 202 (SR) ..... 656-8593

**Werner Geri D** 230 NW 2nd Ave Milaca (SR) ..... 983-6878

**Jennie L** 230 2rd Ave NW Milaca (FR) ..... 983-6878

**Jennifer M** 12720 150th Ave NE Foley (SP) ..... 387-2529

**Ryan J** 1405 5th St NE Buffalo (JR) ..... 308-2677

**Sarah M** 17620 Arbor St NW Ramsey (JR) ..... 763-753-5901

**WARNKE Leslie A** HOH (FR) ..... 308-2858

**WARNS Courtney B**  
1710 Michigan Ave SE # 3 (SO) ..... 203-8173

**WARREN Andrea L** SBH (FR) ..... 308-3442

**Brian J** 1056 5th St SE #306 (SR) ..... 808-381-8688

**Jevina T** 4222 Clearwater Rd Apt 207 (JR) ..... 203-9374

**Devin A** 1248 E St Germain #104 (FR) ..... 224-8309

**Sarah T** SBH (FR) ..... 308-3663

**Sean L** 939 Conoso Curve Frydler (GR) ..... 763-780-2759

**WASHBA R** 351 9 1/2 St N Sauk Rapids (FR) ..... 654-0630

**WARSI Anna**  
718 8th Ave S Statestae Apt 201 (SR) ..... 656-1508

**Seema** 718 8th Ave S Statestae Apt 201 (SR) ..... 656-1058

**WARTHENSE Daniel J**  
824 S Sextant Ave Roseville (FR) ..... 651-483-0182

**WATZKA Kari L** 38417 Tamarrack Lane Avon (FR) .....  
**Holly E** 405 4th Ave NE (SR) ..... 252-5232

**Natasha N** 13291 Galaxy Rd Royallton (JR) ..... 564-8383

**WASCHKE Lori N** ..... 218-485-8414

618 Brock Ave Moose Lake (SR) .....  
**WASHA Ann E** 4A08 Shoemaker Hall SCSU (SO) .....  
**WASHAYA Tinashe C**  
1240 15th St N Apt 12 (SR) ..... 259-9806

**WASHINGTON Shawn L**  
1301 14th St SE #102 (FR) ..... 203-1344

**WASHLESKI Louis J** SMH (SO) ..... 308-2837

**WASLIE Michele M**  
1318 4th St St Paul Park (FR) ..... 651-459-1365

**WASSON Matthew H**  
1239 7th St St Paul (SO) ..... 651-771-8915

**WATKINS Amy K** 12821 24th Ave Hm (SR) ..... 203-6093

**WATERHOUSE Danielle M**  
21 W Niagara St Duluth (SO) ..... 218-724-5671

**WATERMAN Amanda S** 715 6th Ave S (JR) .....  
**WATERS Joel R**  
13031 W 5th St Duluth (SO) ..... 218-626-2505

**Nathan** 3154 Dolores Dr (SP) ..... 240-9416

**WATHUM-OCCAMA Susan K**  
1577 Paul Ave Apt 7 St Paul (SO) ..... 651-698-0030

**WATKINS Amy K**  
1577 Paul Ave Apt 7 St Paul (SO) ..... 651-698-0030

**1521 7th St S Apt 301 Waite Park (SR) ..... 259-8979**

**Hayley J** 814 6th Ave S (JR) ..... 230-7555

**Rachel A** 317 3rd Ave NE (SR) ..... 230-0525

**Shawn D** 30844 1st Ave NE St Joseph (FR) ..... 363-7396

**WATLOW Sabrina M** 435 Oday Circle E Maplewood (SO) .....  
**WATSON Corey R** 1730 Oregon Trail (JR) ..... 230-9924

**Ernie J** 3023 Exchange St Stuccok (FR) ..... 429-4657

**Kimberly E** 204 12th St S (FR) ..... 253-7400

**Marissa H** Bm (FR) ..... 308-2485

**WATTS Sally A**  
407 Maple Dell Rd Cambridge (FR) ..... 763-689-1943

**WAVERER Christine A** 321 7th Ave S (SR) ..... 230-0444

**WAWRA Laura A** 8195 James Ave SE E Grand Forks (JR) .....  
**WATNAN G**  
21301 Larkin Rd Hamlet (SR) ..... 763-478-9414

**WAYTASHEK Tessa M** 707 Ninetti Ave S (FR) ..... 654-1070

**WEARDA Jennifer L**  
4221 NW 75th St Pennock (JR) ..... 599-4219

**WEAVER Anthony M** SBH (FR) ..... 308-2804

**John M** 520 6th Ave S (FR) ..... 253-0419

**Valeri A** SMH (FR) .....  
**William M** 151 113th Lane NW Coon Rapids (SP) ..... 763-755-1235

**WEEB Aaron M** 1305 10th Ave S (SO) ..... 251-8059

**Brian M**  
2408 Woodland Dr Cedar Falls (GR) ..... 319-268-0083

**Jacquelyn C** SVN (SR) ..... 308-5452

**John J** 408 4th Ave SW Hutchinson (SR) ..... 587-3332

**Katherine M** 8317 Palmer Rd Bloomington (JR) .....  
**Larry C** 948 Hayden Ave SW Hutchinson (GR) ..... 587-3332

**Laura E** 4721 12th Ave S Minneapolis (FR) ..... 612-501-2878

**Matthew S** 406 Stearns Hall (JR) ..... 255-3212

**Nicole M** 1020 6th Ave S Apt 302 (JR) .....  
**Richard J** 11163 193rd Ave Elk River (FR) ..... 763-441-0642

**Daniel M** 10817 Greenock Ave S Bloomington (SR) .....  
**WEBBER Grant T** 1102 Riverside Dr SE (SP) ..... 253-7939

**WEBBEK Janna M**  
Apt 3 1710 Michigan Ave SE (SR) ..... 203-8173

**WEBER Abby J**  
34248 North 1 Eagle Bend (SR) ..... 218-738-4740

**Amanda M** 2505 Clearwater Rd #204 (SR) ..... 492-0588

**Benjamin R** 1036 8th Ave S (SR) .....  
**Benjamin R** 6942 Scott Ave N Brooklyn Center (FR) .....  
**Beth A** 408 N Carter Winthrop (JR) ..... 507-647-5917

**Candace A** 25275 Lake Rd (SR) ..... 259-5733

**Jerry M** 5755 Co Rd 136 (SO) ..... 253-5686

**Judy L** 5753 County Rd 198 (FR) ..... 253-0583

**Kathleen L** HOH (FR) ..... 308-3589

**Kate M** 27072 Schulz Rd Cold Spring (FR) ..... 685-8344

**Kelly M** Bm (JR) ..... 308-3506

**Lindsey E** 601 9th Ave N #3 (SR) ..... 761-3513

**Lyndsey E** 25275 Lake Rd (SO) ..... 656-9666

**Megan A** 1702 37th St S (SP) ..... 253-0262

**Nida T** 710 Dewey St Box 548 Foley (SO) ..... 968-6508

**Renee J** 7228 Silvia Dr Mounds View (SO) ..... 612-378-5157

**Renee T** 11071 26th St NE St Michael (SR) ..... 763-497-2516

**Robert J** PO Box 1142 (SR) .....  
**Samuel P** 38421 Blackhawk Dr Deconomow (SO) .....  
**Serena M** 14253 Norden Dr Rogers (SR) ..... 763-428-2139

**Shannon M** HOH (FR) ..... 308-3396

**Tracy A**  
1252 E St Germain St St Joseph (FR) ..... 363-4889

**WESTBER Amy K** Bm (SR) ..... 308-2483

**WECKWERTH Guy D** CSH (FR) ..... 308-4501

**WEDDELL Hailey C**  
9780 Hagan Ave NE Monticello (JR) ..... 763-295-6284

**WEE Megan R**  
1252 E St Germain St Apt 107 (SR) ..... 761-6400

**WEEGE Dustin M**  
3990 Colbert Ave NW Buffalo (SP) ..... 763-682-5260

**WEEKES Aaron C** 1237 11th Ave N (FR) ..... 253-8886

**Alyssa M** PO Box 23 Maple Lake (FR) ..... 963-8510

**WEEKLES Denise N** PO Box 305 Royallton (GR) ..... 584-6415

**WEEKS PO** 1880 Valley Dr Royallton (GR) ..... 584-6415

**WEEKS Deborah L** 1310 Joyce Ave Kalamazoo (SO) .....  
**WEGENER Jane M** 706 26th Ave N (FR) ..... 656-0233

**WEGMAN Andrew R**  
412 1st St NE Apt #37 Sartell (SR) ..... 240-9850

**WEGNER Jacob W** 574 Jefferson St S Hutchinson (SR) .....  
**WEGNER K**  
Apt #68 5th St Andrews Dr Waite Park (SR) ..... 507-380-7009

**Tracy M**  
1423 7th St S Apt G 119 Waite Park (SR) ..... 230-6809

**WEGSCHIED Melinda L** SM (FR) ..... 308-3524

**WEGSSER Victoria V** 805 2nd Ave S (SR) ..... 203-3030

**WEHR Ran**  
11412 Elliot Ave Maple Lake (JR) ..... 763-878-2661

**WEHRI Kimberly A**  
1852 1st St W Fargo (SO) ..... 701-282-5225

**WEHRS Crystal L** SM (SO) ..... 308-3364

**WEISS Kristina M**  
1842 Esser Rd NE Cambridge (GS) ..... 763-689-2784

**WEIBELER Donya L** SMH (FR) ..... 308-4830

**WEIDER Jacqueline J**  
8360 Needham Ave Otsego (FR) ..... 763-274-0561

**WEIDEN Peter A**  
5436 W Jackson Madison (FR) ..... 808-213-5614

**WEIDMAN Mackenzie M**  
17828 Twinline Rd Minnetonka (FR) ..... 952-975-0129

**WEIDNER Sheena L**  
9404 Wellington Ln N Maple Grove (JR) ..... 763-425-0396

**WENDLANDT Jason A** 15186 Danbury Ave Rosemount (SR) .....  
**Shane D** HOH (FR) ..... 308-2367

**WEIGEL Bryan M** 1318 Shoemaker Hall SCSU (SO) .....  
**WEIR Patrick J**  
10270 Circle Lane Watsonown (SO) ..... 920-261-3487

**WEHRAUCH Kevin S** SBH (FR) ..... 308-2733

**Michael D** 32130 50th Ave (SR) ..... 252-7387

**Nicole M** 1072 County Rd 154 (SO) ..... 230-4504

**Theresa A** 30120 50th Ave (FR) ..... 252-7387

**WEIKERT Joshua R** 10795 7th St SE (FR) ..... 968-7009

**WEILER Amanda L** MH (FR) ..... 308-2720

**Stefanie L**  
110 18th St NW Apt 302 Sauk Rapids (SO) ..... 980-1211

**WEIMAN Michele M**  
3455 5th St NE Monticello (FR) ..... 763-295-4045

**Vicky M** 3640 13th Ave SE (JR) ..... 253-7602

**WEIMER Mark C** 1R 1 Box 977 Aitkin (SR) ..... 218-927-2911

**Sonya M** 6358 Oak Lane Becker (JR) ..... 763-262-6942

**WEINER Jason S**  
38746 County Rd 1 Sartell (SO) ..... 240-0924

**WEINANDT Erin C**  
504 James Ave Apt 214 Mankato (SO) ..... 507-625-4469

**WEINBERG John P** SMH (FR) ..... 308-4401

**Marc A** 1720 8th Ave S (SR) ..... 252-2598

**WEINER Evan H**  
120 Woodland Lane Corcoran (JR) ..... 763-498-1717

**WEINGART Craig B** SM (SO) ..... 308-2437

**Kurt W** 817 Sherburne Hall SCSU (FR) ..... 255-3448

**WEINZIERL Lindsay M** SM (FR) ..... 308-3522

**WEIR Justin P**  
8417 E Ramsey Ave Cudahy (FR) ..... 414-744-8166

**WEIRENS Nicholas J**  
5983 Hamlet (SR) .....  
**WEISS Amanda A** 201 Dewey St Foley (SP) ..... 968-6645

**Brye J** 2329 105th Ave SE (SO) .....  
**Joel H** SBH (FR) ..... 308-8830

**WEISBRICH Cynthia D**  
408 W 1st St Melrose (JR) ..... 256-4372

**Heidi J** 8201 Oak Highway Rd N (JR) .....  
**WEISENSEL Angela M**  
625 10th Ave S Bap 301 Waite Park (SR) ..... 266-1969

**WEISHALLA Lucy L** 401 3rd St N Sartell (SP) ..... 252-3436

**WEISPFENNING Katherine R** MH (SR) ..... 308-2736

**WEISS Benjamin P**  
814 6th St S Virginia (SO) ..... 218-749-4272

**Danise N**  
1401 Hilltop Dr Monticello (SP) ..... 763-295-8266

**Erich M** SVN (JR) ..... 308-0193

**Jennie K** Bm (FR) ..... 308-3506

**Joseph H** 600 W Main St Marshall (SO) ..... 507-929-0139

**Kevin J** CSH (FR) ..... 308-4459

**Melissa M** 19371 Zane St Elk River (SR) ..... 763-274-1122

**Rochelle A** 408 8th Ave N #123 New Hope (JR) .....  
**Steven L** 105 5th St NE Rice (FR) ..... 393-3654

**WEISSER James M**  
337 Pond View Lane St Joseph (SO) ..... 363-8223

**Jody L** 1216 2nd St NE #2 (JR) ..... 259-9979

**Stacy E**  
4935 Filmore St NE Columbia Heights (FR) ..... 763-571-8621

**WELCH Andrew D** CSH (SO) ..... 308-4454

**Christopher J** Bm (SR) ..... 308-3308

**Jeffery T**  
1359 Knox St Side 1158 Tran C/O Post Locators Fort Knox (SR) ..... 608-304-1456

**Paula A** 1625 E Shakopee Ave Shakopee (FR) ..... 952-891-1037

**WELCH Jennifer L**  
4038 5th St NE St Louis Park (JR) ..... 612-541-0688

**WELDON Karie S** 404 Brimhall St St Paul (SR) .....  
**Rachael L** 403 8th Ave S (SO) ..... 230-5207

**Travis W** HOH (FR) ..... 308-2430

**WELINSKI Mathew J** SMH (FR) ..... 308-4400

**WELK Rachel R**  
1450 5th Ave NE Remer (SR) ..... 218-566-2426

**WELKEN Sarah A** 505 12th St S #203 (SR) ..... 230-1970

**WELLE Beverly A** 25866 165th Ave Fort Ripley (FR) .....  
**Christopher L** 5309 Westcote Place (SP) ..... 253-7764

**Debra A** 26158 35th St Freeport (JR) ..... 836-2269

**Jared A** 800 11th St S Apt 106 (JR) ..... 203-7920

**Jason H** HOH (FR) ..... 308-2430

**Jason B** 10945 Lakota Dr Sauk Centre (SR) ..... 253-6014

**Rebecca M** 9175 Ahles Rd (FR) ..... 255-0785

**Ryan D** 1506 8th Ave N (FR) ..... 230-8266

**Sarah J**  
Apt 202-300 Park Meadows Dr Waite Park (JR) ..... 259-0553

**WELTZ Trevor P** 1017 13th St S (SR) ..... 203-1873

**WELLENS Lacey B** HOH (FR) ..... 308-4530

**WELLMAN Raena M** 500 11th St S #304 (FR) .....  
**WELLNITZ Michael C**  
25724 Crystal Springs Dr (SR) ..... 218-863-1843

**WELLS Bryan R** 255 605 8th Ave N (GR) ..... 230-5394

**Krista L** 11520 Parkport Dr Becker (SP) ..... 763-262-6049

**Matthew R** 1032 Borgert Ave N (FR) ..... 252-4778

**Scott D** 3201 14th St N #231 (GS) ..... 240-6511

**Shannon S**  
2853 Riche Crank Rd New Brighton (GR) ..... 651-631-0555

**Zachary A** 30831 722nd Ave Dassler (FR) .....  
**WELSH Michael W**  
11771 102nd Circle NW Coon Rapids (SO) ..... 763-300-3323

**Sarah M** 1310 Boulder Court Sauk Rapids (SO) ..... 202-1021

**WELSHONS Latasha M** SM (FR) ..... 308-2566

**WELTON James J** SBH (FR) ..... 308-3426

**WELTERS Aaron T**  
2306 W Winchester St Springfield (SR) ..... 612-220-9074

**Andrew S** 618 5th Ave S Apt 3 (SR) ..... 612-396-7980

**WELTSCHEK Anna K** SM (FR) ..... 308-2574

**Ryan J** 1071 7th Ave S (SO) ..... 761-0296

**WELTZ Peter M** SMH (FR) ..... 308-4355

**WENCEL Heather M**  
10265 Blair Ave Inver Grove Heights (SO) ..... 651-451-1900

**WENCK Emily A** SBH (FR) ..... 308-2806

**WENDA Hayley A** 10684 Angelina Dr Little Falls (JR) .....  
**WENDT Amy S** 1516 7th Ave S Sartell (GS) ..... 656-1406

**WEND RANDI Allan C**  
210 1st St Sauk Rapids (SO) ..... 230-7721

**WATERHOUSE Danielle M**  
21 W Niagara St Duluth (SO) ..... 218-724-5671

**WATERMAN Amanda S** 715 6th Ave S (JR) .....  
**WATERS Joel R**  
13031 W 5th St Duluth (SO) ..... 218-626-2505

**Nathan** 3154 Dolores Dr (SP) ..... 240-9416

**WATHUM-OCCAMA Susan K**  
1577 Paul Ave Apt 7 St Paul (SO) ..... 651-698-0030

**WATKINS Amy K**  
1577 Paul Ave Apt 7 St Paul (SO) ..... 651-698-0030

**1521 7th St S Apt 301 Waite Park (SR) ..... 259-8979**

**Hayley J** 814 6th Ave S (JR) ..... 230-7555

**Rachel A** 317 3rd Ave NE (SR) ..... 230-0525

**Shawn D** 30844 1st Ave NE St Joseph (FR) ..... 363-7396

**WATLOW Sabrina M** 435 Oday Circle E Maplewood (SO) .....  
**WATSON Corey R** 1730 Oregon Trail (JR) ..... 230-9924

**Ernie J** 3023 Exchange St Stuccok (FR) ..... 429-4657

**Kimberly E** 204 12th St S (FR) ..... 253-7400

**Marissa H** Bm (FR) ..... 308-2485

**WATTS Sally A**  
407 Maple Dell Rd Cambridge (FR) ..... 763-689-1943

**WAVERER Christine A** 321 7th Ave S (SR) ..... 230-0444

**WAWRA Laura A** 8195 James Ave SE E Grand Forks (JR) .....  
**WATNAN G**  
21301 Larkin Rd Hamlet (SR) ..... 763-478-9414

**WAYTASHEK Tessa M** 707 Ninetti Ave S (FR) ..... 654-1070

**WEARDA Jennifer L**  
4221 NW 75th St Pennock (JR) ..... 599-4219

**WEAVER Anthony M** SBH (FR) ..... 308-2804

**John M** 520 6th Ave S (FR) ..... 253-0419

**Valeri A** SMH (FR) .....  
**William M** 151 113th Lane NW Coon Rapids (SP) ..... 763-755-1235

**WEEB Aaron M** 1305 10th Ave S (SO) ..... 251-8059

**Brian M**  
2408 Woodland Dr Cedar Falls (GR) ..... 319-268-0083

**Jacquelyn C** SVN (SR) ..... 308-5452

**John J** 408 4th Ave SW Hutchinson (SR) ..... 587-3332

**Katherine M** 8317 Palmer Rd Bloomington (JR) .....  
**Larry C** 948 Hayden Ave SW Hutchinson (GR) ..... 587-3332

**Laura E** 4721 12th Ave S Minneapolis (FR) ..... 612-501-2878

**Matthew S** 406 Stearns Hall (JR) ..... 255-3212

**Nicole M** 1020 6th Ave S Apt 302 (JR) .....  
**Richard J** 11163 193rd Ave Elk River (FR) ..... 763-441-0642

**Daniel M** 10817 Greenock Ave S Bloomington (SR) .....  
**WEBBER Grant T** 1102 Riverside Dr SE (SP) ..... 253-7939

**WEBBEK Janna M**  
Apt 3 1710 Michigan Ave SE (SR) ..... 203-8173

**WEBER Abby J**  
34248 North 1 Eagle Bend (SR) ..... 218-738-4740

**Amanda M** 2505 Clearwater Rd #204 (SR) ..... 492-0588

**Benjamin R** 1036 8th Ave S (SR) .....  
**Benjamin R** 6942 Scott Ave N Brooklyn Center (FR) .....  
**Beth A** 408 N Carter Winthrop (JR) ..... 507-647-5917

**Candace A** 25275 Lake Rd (SR) ..... 259-5733

**Jerry M** 5755 Co Rd 136 (SO) ..... 253-5686

**Judy L** 5753 County Rd 198 (FR) ..... 253-0583

**Kathleen L** HOH (FR) ..... 308-3589

**Kate M** 27072 Schulz Rd Cold Spring (FR) ..... 685-8344

**Kelly M** Bm (JR) ..... 308-3506

**Lindsey E** 601 9th Ave N #3 (SR) ..... 761-3513

**Lyndsey E** 25275 Lake Rd (SO) ..... 656-9666

**Megan A** 1702 37th St S (SP) ..... 253-0262

**Nida T** 710 Dewey St Box 548 Foley (SO) ..... 968-6508

**Renee J** 7228 Silvia Dr Mounds View (SO) ..... 612-378-5157

**Renee T** 11071 26th St NE St Michael (SR) ..... 763-497-2516

**Robert J** PO Box 1142 (SR) .....  
**Samuel P** 38421 Blackhawk Dr Deconomow (SO) .....  
**Serena M** 14253 Norden Dr Rogers (SR) ..... 763-428-2139

**Shannon M** HOH (FR) ..... 308-3396

**Tracy A**  
1252 E St Germain St St Joseph (FR) ..... 363-4889

**WESTBER Amy K** Bm (SR) ..... 308-2483

**WECKWERTH Guy D** CSH (FR) ..... 308-4501

**WEDDELL Hailey C**  
9780 Hagan Ave NE Monticello (JR) ..... 763-295-6284

**WEE Megan R**  
1252 E St Germain St Apt 107 (SR) ..... 761-6400

**WEEGE Dustin M**  
3990 Colbert Ave NW Buffalo (SP) ..... 763-682-5260

**WEEKES Aaron C** 1237 11th Ave N (FR) ..... 253-8886





WILSON Michael A 152 26th Ave N (JR) ...  
 Richard ...  
 2303 36th Ave SW Cambridge (GR) 612-689-9567  
 Riley J SCSU 219 Ww Holes Hall (SO) 255-3472  
 Sara K 22703 Fritz Lane Spring (SO) ...  
 Terry A 14130 25th Ave NW Rice (SO) 267-0334  
 Thomas J  
 1427 Woodland Loop NW Baudette (SO) 230-5180  
 Vanessa M 2344 150th Ave Bratom (FR) 396-3597  
**WILTE Benjamin A** 861 Lowell Ave Rossville (FR) ...  
**WIMMER Chad A** 811 1st St N Sauk Rapids (FR) 253-5933  
 Kyle J 1210 Highview Dr Albany (SP) 454-7825  
**WIMMERGREN Jessica L** MH (FR) 308-3891  
**WINANS Melissa A** 859 N 16th Ave (FR) ...  
**WINIGER Peter C** ...  
 734 4th Ave S Richfield (SR) 612-866-7534  
**WINCHELL Jacob D** ...  
 596 78th St Clear Lake (FR) 715-268-2473  
**WINCHESTER Kelly A** ...  
 14234 Park Ave S Burnsville (SO) 952-432-9524  
**WINCEWSKI Matthew M** 110 37th Ave N (SR) 253-7470  
**WIND JULIA** 2355 3rd Ave SW Sartell (GR) 266-0753  
**WINDSCHITL Jacqueline A** ...  
 1524 Ridge Rd Maquette (SO) 218-575-2490  
**Jessica L** 1524 Ridge Rd Maquette (SO) 218-575-2490  
**Titilla L** 611 S 1/2 St N Cold Spring (JR) ...  
**WINGATE Michelle L** ...  
 1225 14th St S Afton (FR) 253-0090  
**WINGER Angela M** ...  
 3550 W St German Apt 204 (SR) 229-7595  
**Chad M** RR 1 Box 91a Lafayette (FR) ...  
**WINGERTER Dakota C** ...  
 201 Washington St #1 Monticello (SO) ...  
**WINKELMAN Angela D** ...  
 1282 129th St Maritow (SO) 651-433-2520  
**Kara L** 1131 33rd Ave N (SO) 202-0609  
**Laura B** 7833 65th Ave NE Sauk Rapids (FR) 387-3410  
**Sara J** 1301 3rd St N (SR) 251-3881  
**Suzanne M** 11449 91st St Clear Lake (SR) ...  
**Travis D** 29940 33rd Ave Clearwater (SO) 253-2596  
**WINKLES Amanda D** ...  
 914 County Rd 117 Albany (FR) 548-3246  
**WINNE Barbara C** ...  
 19393 Carson Circle NW Elk River (FR) 763-441-3147  
**WINSCHER Candace A** ...  
 5816 180th Ave Royton (JR) 584-5671  
**Misti M** 32114 County Rd 1 (JR) 230-5277  
**Tracey R** 3255 5th Ave NE Rice (FR) 393-4166  
**WISKOWSKI Louis C** ...  
 6730 NE River Rd Sauk Rapids (SR) ...  
**WINSLOW David A** SCSU F501 Shoemaker Hall (JR) ...  
**WINTER Candace L** ...  
 11469 Bloomfield Way Rosemount (FR) ...  
**Dustin J** 7839 Cabana Circle Kimball (FR) 398-3267  
**Eric M** 14066 Northway, CO (SO) ...  
**Jeffrey E** 206 6th St NW Buffalo (PD) 612-822-2634  
**Jeffrey E** 2914 Monroe Place (FR) 252-6987  
**Jeffrey M** 6395 Acorn Rd Mound (SR) 612-472-6841  
**Jeremy J** 32158 62nd Ave (JR) 253-5514  
**Kristin L** 22562 St Hwy 15 (SO) 253-8568  
**Kristine N** 2914 Monroe Place (FR) 252-6987  
**Liam M** 1011 5th Ave S Apt 305 (PD) 654-8568  
**Matthew J** 113 7th Ave NW St Joseph (SP) 363-8593  
**Merissa S** 2808 Goodness Way Apt 104 (SR) ...  
**Shawn T** 15922 53rd St St Michael (FR) 763-428-2113  
**Virginia L** 1712 9th Ave SE (JR) 202-0655  
**Winters Matthew L** 3205 Brandis Ave SE Buffalo (SO) ...  
**Nicole E** 72 Kipapa St St Paul (JR) 651-739-7709  
**WISSER Jason J** ...  
 6 Rivercrest Dr Apt 307 (SR) 492-9186  
**WIPPER Gina A** 9561 7th St (SR) 868-6577  
**WIRE Jason M** 2032 17th St S (FR) ...  
**WIRKALA Amy M** ...  
 17937 Erskim St NW Ramsey (SR) 612-753-6439  
**Pamela L** ...  
 17937 Erskim St NW Ramsey (SR) 612-753-6439  
**WIRTHALA Beth E** 607 6th Ave S Apt 401 (JR) 230-0212  
**WIRTH Carrie M** Box 110 Jamestown (JR) 701-251-1559  
**Heather M** 2104 Centennial Dr (JR) 255-9168  
**Heidi R** 709 7th Ave S Apt 305 (PD) 230-5471  
**Justin J** PO Box 26 St Joseph (SP) ...  
**Justin R** ...  
 110 SE 8th Ave PO Box B St Joseph (FR) 363-7356  
**Michael J** ...  
 Apt #203 3125 Maine Prairie Rd St Cloud (JR) 260-3912  
**WITTE M** ...  
 1824 2nd St SW Mankato (SR) 308-2732  
**WIRTZ Martin E** 5th (FR) 308-3554  
**WIRTZ Jean B** 39989 Cash 13 Walkers (GR) 764-5795  
**WISCHMANN Talla J** 1126 6th Ave S (SO) 402-4557  
**Heidi R** 709 7th Ave S Apt 305 (PD) 230-5471  
**WISSEMAN Dominique N** SMH (FR) 308-4624  
**WISMONO Untung** 21 Ophir #1 Kabayoran ...  
 Sate Jakarta Selatan Indonesia (GR) ...  
**WISNER Jennifer L** SBH (FR) 308-3834  
**WISNESS Michael L** 519 12th St S (JR) 230-5711  
**WISNIEWSKI Winsdorn J** 1723 10th St SE Buffalo (JR) ...  
**WITBECK Katie M** Bth (SR) 308-8613  
**WITCHE Amy A** ...  
 786 O'Neill (SO) 402-336-2335  
**WITKOWSKI Douglas H** 617 7th Ave N (JR) 203-1645  
**WITSCHEN Pamela J** (SP) ...  
**Witt Christopher J** 152 26th Ave N (JR) 230-5743  
**Kristine L** Csb PO Box 1937 St Joseph (SP) 263-5364  
**WITZ Melinda K** 617 24th Ave N Apt 18 (FR) 240-9100  
**Steven C** 2755 Weston Lane N Plymouth (SO) ...  
**WITTENBERG Joshua R** CSH (SR) 308-4475  
**WITTHUS Joel M** 1114 18th St S (JR) 492-6761  
**WITTMAN Abbi J** Apt #105 310 4th Ave S (SR) 282-2616  
**WITTMANN Bryan D** CSH (FR) 308-4512  
**WITZE Valerie J** ...  
 206-2450  
**WITZBEEL Emily A** Sth (SO) 308-2423  
**WITTRIG Nicole D** ...  
 1609 7th St SE Apt #303 (SR) 230-5895

WITTRUCK Stephanie J ...  
 16715 Houston Ave Lakeville (SR) ...  
**WITTRER Terry B** 54 N 4th Ave Apt 207 (SR) 492-8272  
**WITZEL Matthew W** ...  
 495 Park Meadows Dr Apt #201 Waite Park (SO) 492-2735  
**WIXOM Christopher R** SVN (JR) 308-0190  
**WIXON Erik J** 32266 County Rd 1 (FR) 253-7492  
**WOLFE Karl L** SMH (JR) 308-4747  
**WOCHNICK Sara M** ...  
 533 Brookwood Lane Sartell (FR) 255-9377  
**WOELFEL Holly C** ...  
 1423 7th St S Apt G315 Waite Park (SR) 229-9843  
**Ann F** 1570 E St German St (JR) 230-5558  
**WOELL Sarah J** ...  
 Ave SW Apt 10 Fargo (GR) 701-239-4279  
**WOESTE Michael J** 5th (FR) 308-2315  
**WOETZEL Linnea B** 68877 246th St Dassel (SR) ...  
**WOGGON Alan J** ...  
 8785 Stanton Trail NW Rice (SR) 393-3109  
**WOHLERS Amanda J** 310 8th Ave S #103 (JR) 230-0971  
**Derek L** 5201 13th Ave S Apt 4 (SO) 230-6190  
**WOJDYLLA Lacy A** ...  
 211 S Burns Springfield (FR) 507-723-5752  
**WONTALA Joshua J** 2530 Park Dr (FR) 230-0232  
**WOJAHN Aaron P** 322 Hoies Hall SCSU (FR) ...  
**Kevin W** 420 W River Dr Milaca (GR) 983-5222  
**WOJCHOWSKI Dylan D** ...  
 C St View Dr Monticello (JR) 763-295-2923  
**WOJCIAK Michael J** ...  
 301 Lake Ave Box 96 Silver Lake (PD) 327-0143  
**WOJCIECHOWSKI David P** ...  
 1449 Pinewood Dr Woodbury (SO) 651-731-2647  
**Travis J** 16685 125th Ave NE Foley (SP) 355-2151  
**WOJTYLA Angela R** ...  
 4900 W St German St (FR) 230-3650  
**WOJTEK Melissa M** SCSU 1201 4th Ave S Apt East (SO) ...  
**Stacy L** 158 Northview Dr Sartell (SO) 229-9546  
**WOLD Aaron T** 1200 E Division St #304 (SR) ...  
**Daniel J** ...  
 1252U Ridgemont Ave Plymouth (FR) 612-591-9346  
**David N** CSH (FR) 308-4461  
**Walter E** Sth (SR) 308-3557  
**Erika E** Sth (FR) 308-3366  
**Kathryn E** ...  
 4642 28th Ave S Minnetonka (JR) 612-722-6079  
**Maralee M** 817 W Channing Fergus Falls (SR) ...  
**WOLF Allison W** ...  
 2nd Ave N Waite Park (FR) 230-0093  
**Brandy V** 79 2nd St Cold Spring (SR) 685-4385  
**Christopher M** MH (FR) 308-2516  
**Emily E** 2649 Highway A Mineral Point (JR) 608-987-2853  
**Hanna E** 944 Quarry Rd River Falls (JR) 608-215-8488  
**Jennifer A** 235 8th Ave S (JR) ...  
**Jill M** 14036 300th St Ellsworth (JR) 507-967-2491  
**Kyle M** ...  
 1215 2nd Ave N Apt 7 Sauk Rapids (FR) 266-0100  
**Leslie P** 1200 4th Ave N Sauk Rapids (FR) ...  
**Marie A** 333 4th Ave S Apt 4 (SO) ...  
**Rachel K** 1003 9th Ave SE (SO) 229-7582  
**Richard R** 123 Any St Dolan (JR) 308-3603  
**Scott T** SBH (FR) 308-3675  
**Stewart M** M (SR) ...  
**WOLFE Alison J** ...  
 Apartment #324 3225 Maine Prairie Rd (JR) 267-2661  
**WOLFF Andrew W** 112 7th Ave S (SR) 252-5731  
**Bradley R** Apt 205 2511 Clearwater Rd (SO) 230-3972  
**WOLFRAM Aaron J** HOH (FR) 308-2319  
**WOLFE Claire E** 875 15th Ave SE #18 (FR) 259-1772  
**WOLKE Jessica R** 56 17th St N (JR) 251-9094  
**WOLLAK Anne M** Apt #204 376 3rd Ave S (SO) ...  
**WOLLEAT Heidi A** PO Box 488 Nisswa (SR) ...  
**WOLLENBERG Justin D** CSH (SO) 308-4462  
**WOLSKY Matthew C** MH (FR) 308-2402  
**Wolterstein Claire E** 110 Central Ave # 2 Long Prairie (PD) ...  
**WOLTERSTOFF Cindy K** 707 Osage St Osakis (JR) ...  
**WOMELDORF Vicki L** ...  
 1570 E St German St Apt 228 (SO) 492-5098  
**WONDRA Teri M** ...  
 1121 48th St W Edina (SO) 952-926-7793  
**Wong David W** Apt #375 7th St S (SR) 234-4194  
**John L** Apt #203 800 13th St S (SR) 230-4165  
**Robin U** CSH (JR) 308-4479  
**WONTAMO Zerubabel P** ...  
 #239 1570 E St German St (SR) 266-0093  
**Wong Amanda C** SBH (FR) 308-2777  
 19344 22nd St Princeton (GS) 612-662-2668  
**Betsy L** 805 5th Ave S (SO) ...  
**Heidi M** 1111 7th Ave S Campus Knoll Apt 206 (JR) ...  
**Jeffrey C** (PS) ...  
 1517 Alpha Dr Princeton (JR) ...  
**Michael D** SCSU 142 Mitchell Hall (SO) ...  
**Michael R** 626 11th St S Apt 203 (SR) 493-6623  
**Paula K** MH (FR) 308-2819  
**Richard G** RR 1 Box 181 Eagle Bend (GR) 218-738-4890  
**WOODFORD Jessica A** HOH (FR) 308-4684  
**Woods Charles R** 2600 Saveney Ave S (SR) 256-7742  
**WOODHALL Adam J** SMH (FR) 308-2704  
**WOODHULL Sandra M** ...  
 6247 Eagle Lake Dr Maple Grove (JR) ...  
**WOODLEY Laura A** ...  
 11300 Ruddy Duck Lane Big Lake (GR) 612-263-5842  
**WOODLEY Kyle B** 208 S Elm (FR) 308-4617  
**WOODMAN RaeLynn** ...  
 360 Park Meadows Dr Apt 302 Waite Park (SR) 202-1320  
**WOODROW Julianne** ...  
 47 Cumberlandy Dr Fond Du Lac (SR) 920-923-1928  
**WOODS Brendan G** 492 3rd St N Sartell (SP) 654-8856  
**William P** 1003 28th Ave N (SR) 252-4438  
**Jonathan S** 1002 28th Ave N (SO) 252-4438  
**Leah M** 1111 7th Ave S Apt 202 (JR) 230-5369  
**Samuel Y** 801 5th Ave S (SR) 240-2881

WOODWARD Morgan P ...  
 1718 Cassisport Rd (JR) 203-9033  
**WOOLCOTT Nicholas G** ...  
 605 Twin Court Sauk Rapids (SO) 529-8174  
**Rebekah S** 605 Twin Court Sauk Rapids (SO) 529-8174  
**WOOLEY Ronald B** 12112 180th St Little Falls (JR) ...  
**WOOLHOUSE Lynn M** ...  
 2333 Edgemoor Cir Lake Park (SO) 612-263-3228  
**WOOLSEY Benjamin S** 641 14th Ave S (JR) 529-9192  
**James P** 15808 Cedar Ridge Rd Eden Prairie (SO) ...  
**WORDEN Danielle M** Hth (JR) 308-4544  
**WOREL Kenneth J** ...  
 7710 36th Ave N Apt 209 Crystal (SR) 763-732-0647  
**Psydy A** 7710 36th Ave N #209 Crystal (SR) 763-732-0647  
**WORMANN Nathan A** ...  
 301 23rd St SE Willmar (PD) 222-0065  
**WORLICKEY Jennifer M** ...  
 13688 Emma Rd Hincley (GR) 384-7061  
**WORLDMA Kpeth G** ...  
 5010 65th Ave N #141 Brooklyn Park (JR) ...  
**WORM Kate E** ...  
 1480 Westwood Dr NE Sauk Rapids (FR) 253-4351  
**Michelle L** 6550 20th St N (SR) 230-1139  
**WORMS Chad W** ...  
 1520 Carwood Tr Baxter (SR) 218-829-6585  
**Jacquelyn R** 31692 378th Ave Melrose (SO) 967-3484  
**Kyle J** 7501 19th St N Oakdale (SO) ...  
 WJ 3110 Co Rd 15 175 Melrose (SO) 987-3202  
**WORBEC ANTHONY** ...  
 1029 19th St NE Calgary Alberta (GR) 403-277-9163  
**WORWA Brandon T** SMH (FR) 308-4369  
**WOSMEK Elizabeth S** ...  
 Apt C 3200 15th St N (SR) 493-1524  
**WOZNIAK Robyn K** ...  
 1598 Nugent Ave NW Annandale (SO) 274-2404  
**Tara L** 1120 23rd Ave N (SR) 252-2550  
**WREDBERG David N** ...  
 5857 Quail Ave N Crystal (JR) 612-531-2492  
**WREDE Juliane L** 14620 2nd Ave N (FR) ...  
**WREN Miranda C** 9140 3rd St Blaine (FR) 763-780-3321  
**Wright Tanya N** SMH (FR) 308-3684  
**WRIGHT John M** 1041 40th Ave NE Willmar (JR) ...  
**Lelan M** 8821 82nd St Cr S Cottage Grove (JR) ...  
**Nathan W** ...  
 1704 E Lake Geneva Rd NE Alexandria (JR) 763-7459  
**Shannon R** ...  
 10485 Greenview Rd Becker (SO) 763-261-3473  
**Zachary J** SMH (FR) 308-2845  
**WROLSON David C** 37568 150th St Farwell (PD) ...  
**WRONSKI Jennifer M** ...  
 203 Meadowood Place ...  
 Vadnais Heights (SO) 651-483-5533  
**WROOLIE Keith D** 1455 SE 3rd St #102c (SR) ...  
**WU Chi-Hua** 825 9th Ave S Apt 304 (JR) 761-9155  
**Wunsch Ron** 1021 6th Ave NE (FR) ...  
**Ziyang** 2385 Molnaux Ct Chaska (GR) 952-368-9534  
**WUTRICH Alan J** ...  
 2905 Rhodeland Ave S ...  
 St Louis Park (GS) 612-920-8621  
**WULFSTEIN Julie L** ...  
 1380 James Court Rockford (SP) 763-477-5751  
**WULKAN Adam M** 392 2nd Ave NE (JR) 230-2329  
**WUNDERLICH Denae M** ...  
 1029 Breckenridge Ave (FR) 203-7525  
**Jennifer L** 1710 11th Ave S Apt 2 (SR) 203-0411  
**WUNSCH Jodi M** SCSU 316 Sherburne Hall (JR) ...  
**WULLETT Elise K** ...  
 13073 W St German St S Haven (SP) 286-5289  
**Errik J** 17502 35th St NW S Haven (SO) 286-5289  
**Sara E** 17502 35th St NW S Haven (FR) 286-5289  
**WUTSCHKE Amy J** ...  
 3315 Upper 147th St W Rosemount (SR) ...  
**WYCHOR David J** 5th (FR) 308-2368  
**WYFFELS Amanda L** 508 24th St SE Willmar (SR) ...  
**Jillie Ashley L** ...  
 105 Village Ave Cannon Falls (SO) 507-263-9441  
**WYMAN Amy M** ...  
 13590 N 73rd Ave Maple Grove (JR) 612-420-8185  
**Shane D** 391 4th Ave S (SO) 240-1036  
**WYMORE Kirstin M** 525 7th Ave N #202 (SR) ...  
**Zachary R** 320 6th St Fair Trail Sartell (JR) ...  
**WYNN Daniel J** ...  
 5946 Red Pina Blvd Wite Bear Lake (FR) 651-429-2112  
**James M** ...  
 5046 Red Pina Blvd Wite Bear Lake (JR) 651-429-2012  
**Katherine M** MH (FR) 308-2975  
**WYDOWSKI Doreen R** SMH (FR) 308-4844  
**WYROWSKI Jeremy M** ...  
 2911 Maine Prairie Rd Apt 201 (SR) 230-0278  
**WYSOSKI Diane L** ...  
 15321 State Highway 15 Kimball (JR) 398-6027

X

XIAO Zhimin #304 7 Rivercrest Dr (GS) 529-8073  
**XIONG Candy Apt #7** 1014 E St German St (SO) ...  
**Chong SBN** (FR) 308-2701  
**Chang SMH** (FR) 308-2701  
**Ka Z** 1014 E Saint German St (SO) 612-743-4149  
**Mal L** 1718 8th Ave N Minneapolis (SO) 612-374-5754  
**Paphous Apt 309** 725 14th St S (FR) 654-8857  
**Shive M** Bth (SO) 308-2408  
**Schwarz R** 5729 Jumpin Cr Rogers (SP) 763-429-0209  
**Tou L** MH (SO) 308-3889  
**Za SMH** (FR) 308-4652  
**XU Biao** 810 Tenth Ave S Apt 306 (GR) 240-9580

Y

YACHI Shigeyuki (FR) ...  
**YADAV Seema R** Apt # 7 615 3rd Ave S (GR) 240-2265  
**YAEGER Kelly A** SBH (FR) 308-2601

**YAGER Allison N**  
10042 Adams Ave NE Monticello (JR) ..... 612-878-2164

**Eric M**  
1324 Stone Ridge Rd Sauk Rapids (FR) ..... 253-9702

**Peter K** 939 Gowen Ave NW Maple Lake (FR) ..... 963-6219

**YAGO Fabrice O**  
414 Barnack Court Mesasola (SR) ..... 406-829-1562

**YAMADA Kotomi**  
Room #201 915 13th St S (SO) ..... 529-9388

**YAMAGUCHI Natsuki**  
Utsunomiya City 2-9-9 (Japan)  
Toshigi 321-0171 Japan (FR) ..... 286-537-214

**YAMASHITA Fumi**  
1520 Sherburne Dr SE Apt 105 (SR) ..... 230-4184

**YANG Casey A** High (FR) ..... 308-4529

**YANG Chia** 1011 W Brandy Monticello (SR) ..... 651-206-1064

**Choua HOH (FR)** ..... 308-3450

**Data L** 780 14th St S Apt #23 (JR) ..... 203-7442

**Eileen Bih** (FR) ..... 308-3469

**Kong M**  
5575 Craig Ave Inver Grove Heights (GR) ..... 851-306-1052

**Mai L** 720 14th St Ave 16 (JR) ..... 651-206-9426

**Mai N** 28 3rd Ave NE #209 (SR) ..... 229-0696

**Mailhi**  
4553 83rd Circle N Brooklyn Park (SO) ..... 763-561-9744

**Nene Hih** (JR) ..... 308-4526

**Ona 780 14th St S #21 (JR)** ..... 492-5197

**Phillip P** HOH (FR) ..... 308-4685

**Rongfeng Z** 720 Holes Hall SCSU (SO) ..... 763-717-2868

**Sheen S** HOH (FR) ..... 308-3400

**Tong K** 1508 15th Ave S E #101 (SO) ..... 651-428-6943

**Yue L** 5531 Orchard Ave N Crystal (SR) ..... 653-6910

**YANKO Andrea L** 1013 SE 13th Ave (SO) ..... 253-6910

**Yanyan A** 1013 13th Ave SE (FR)

**YANTA Jodi K**  
731 Minnesota St Apt 205 Monticello (SR) ..... 763-295-0459

**YANTIS Daniel R** 1537 12 Th Ave SE (JR) ..... 230-3156

**YAP Jaime K** 605 6th Ave N Apt 22 (GR) ..... 654-9282

**YAP ANCHIK Kayla M** CSH (SR) ..... 308-4415

**YARAND Cynthia A**  
1525 McDonald Dr #59 Hutchinson (GR) ..... 587-8939

**YARBROUGH Pamela A**  
826 Pebble Creek Dr (SP) ..... 253-9550

**YARKE Priscilla B**  
3757 Palm Rd Sauk Centre (JR) ..... 987-3284

**Riddall L**  
20629 Monroe St E Bethel (SR) ..... 763-413-9628

**YARUSSO Gina M**  
860 E Germania St Paul (SR) ..... 651-776-8403

**YASGAR Cory J** 1812 16th St S E Apt 16 (JR) ..... 761-0170

**Julie M** 1204 4 1/2 Ave N Sauk Rapids (FR) ..... 255-1232

**YASSI Cassia**  
707 2nd Ave NW Buffalo (SP) ..... 763-684-0039

**YEAGER Andrew W**  
1202 SW 6th St Grand Rapids (JR) ..... 218-326-9521

**YELICH Kimberly D** SVN (JR) ..... 308-5366

**YO Chew L** LH (JR) ..... 308-1238

**Sian K** 575 7th St S Apartment (SR) ..... 292-3208

**Sian Y** HOH (SO) ..... 308-2327

**Wee H** 575 7th St S Apt 301 (JR) ..... 224-6071

**YEOH See S**  
1555 Washington Memorial Dr Apt 306 (SR) ..... 202-1414

**YONG Jun F** 710 13th St S Apt 2 (SR) ..... 230-2156

**YORK Steven P** 6564 24th St Dasslet (SR) ..... 763-6213

**YESSOUFOU Yassinrah A**  
503 15th Ave SE #314 (SR) ..... 230-6238

**YOUTTER Janel C** 1812 16th St SE #15 (FR) ..... 230-4683

**YIU Yung C**  
2565 Upton Ave N Brooklyn Center (GR) ..... 763-503-3005

**YLINEN Joel T** 938 Cypress Rd Unit 61 (JR) ..... 230-0655

**Shannah M** 607 6th Ave S (FR) ..... 763-350-4840

**YLITALO Jessie L**  
3203 E Hwy 159 Grand Rapids (SO)

**YOKUM Dale G** 608 SW 11th St Wilmar (JR)

**YODER Deanna L** 1235 14th St N Apt 303 (SR) ..... 761-2710

**YOKI September C**  
7602 Hwy 24 Clearwater (SP) ..... 559-6605

**YOKOSE Lisa M** SH (SP) ..... 308-2763

**YONG Laura** 13 6 Co Rd #37 NW Buffalo (SO) ..... 308-5769

**YONG Guat L** SHH (SO) ..... 308-4377

**YONGHau K** HOH (SO) ..... 308-2327

**YORGASON Douglass C**  
41 3rd Ave NE #519 (SR) ..... 282-5401

**YOSHIDA Akira H** (JR) ..... 308-1234

**Kyoja Sh** (FR) ..... 308-2342

**Marie Hih** (SR) ..... 308-4552

**YOSHIMURA Ko**  
526 11th Ave SE Apt #304  
Minneapolis (SR) ..... 612-623-1100

**YOUNG Lucas L** 119 21st Ave (SR) ..... 761-1572

**YOUNG Abby S**  
701 Sherburne Hall SCSU (FR) ..... 255-2840

**Amanda L** 10676 E Shore Dr Merrillfield (FR) ..... 308-2617

**Amanda M** MH (FR) ..... 308-4338

**Andrea L** MH (SO) ..... 308-4338

**Austin C**  
731 Minnesota St Apt 205 Monticello (JR) ..... 763-295-0459

**Barbara J**  
6655 Riverview Loop Sauk Rapids (GR) ..... 259-9038

**Brian J**  
9009 Scios Hill Rd Hutchinson (SO) ..... 587-5411

**Chad D** 9068 Vanburan NE Blaine (FR)

**Charles W** PO Box 390 173 Edina (JR) ..... 612-281-4410

**Cheryl A**  
1292 NE 10th Ave Cape Coral (GS) ..... 239-574-8760

**Danellen**  
728 13th St N Sauk Rapids (EP) ..... 252-8346

**Delaney J**  
13873 County Rd 109 Merrifield (FR) ..... 218-765-3137

**Dustin J** CSH (FR) ..... 308-4472

**Elisha A** MH (FR) ..... 308-2525

**YOUNG Erin M** 708 N 3rd St Princeton (SR)

**Jennifer L**  
309 County Rd 2 Apt 2 St Stephen (SR) ..... 229-0102

**Jessica N** MH (FR) ..... 308-3798

**Joseph W** 730 5th St S (SR) ..... 230-5711

**Kenneth J** Apt 310 4340 Clearwater Rd (SR) ..... 230-4290

**Lisa M** 1515 W Kemp Waterford (JR) ..... 605-886-5413

**Matthew S** SAH (FR) ..... 308-4656

**Scott A** 10 Rivercrest Dr Apt 105 (SR) ..... 259-4851

**Steffanie J** 3857 148th St NW Monticello (SO)

**Tiffany L**  
3637 148th St NW Monticello (FR) ..... 763-878-1980

**YOUNGBAUER Cody W** MH (FR) ..... 308-2768

**YOUNGFRANTZ Jenny L**  
626 5th Ave SE Lake Lillian (SO) ..... 664-4783

**YOUNGS Noah R**  
7878 Bradcock Ave NE Monticello (SR) ..... 763-295-4154

**YOUNKER Kathleen I** 734 14th Ave S (GR) ..... 203-8486

**YOUNT Aaron W**  
627 5th Ave S Apt 202 (SR) ..... 218-728-5445

**YOZAMP Ailsa L** 903 Wilson Ave SE (FR) ..... 252-9639

**YU Xianyun** 909 Alstret S #104 St Cloud (JR) ..... 492-2890

**YU-PICHAY Maria M**  
1515 16th Ave So, Apt #7 St Cloud (SR) ..... 493-2782

**YULE LeAnne D** 3457 N 3rd St #204 (SR) ..... 656-7782

**YUNK Philip D**  
726 Center Rd Sturgeon Bay (FR) ..... 414-743-7001

**YUNKER John M**  
7061 Orchid Lane N Maple Grove (SO)

**YUPAKORN Altonn CSH** (SP) ..... 308-4454

**YURCZYK Terri L** 38345 Co Rd 9 Avon (SR) ..... 746-2341

**YUREK Jacob H**  
800 NW Center St Silver Lake (SR)

**YUSUF Asim** 300 Wilson Ave NE Apt 20 (JR) ..... 230-8391

Z

**ZABEE Andrew T** CSH (FR) ..... 308-4492

**ZABINSKI Anne K**  
20638 Fruitwood Rd Richmond (FR) ..... 597-4036

**Kelly L** 1519 Clearwater Rd (FR) ..... 229-0493

**Lee R** 3190 County Rd 137 White Park (FR)

**ZABKA Matthew J** SH (SR) ..... 308-2407

**Zack J** SH (SR)

**ZACHARIAS Katie C** 1020 6th Ave S #203 (JR) ..... 230-1407

**ZACHMAN Brenda A**  
5551 Jason Ave NE Albertville (GR) ..... 763-497-3171

**Stephen M**  
1410 Ibarra Ave NE St Michael (SO) ..... 763-443-4553

**Travis W** 520 Riverend Dr (JR) ..... 202-0337

**ZAFAR Minhaz** 1416 6th Ave S Apt 202 (SR)

**ZAFARYN Jeffrey E** Apt 3 393 2nd Avenue South (SR)

**ZAIDI Haider H** 706 6th Ave S Apt 201 (SO) ..... 761-0765

**ZAJACK Kyle D** 20077 163rd St Little Falls (SO) ..... 745-2652

**ZAK KIRSTINA A** 1604 7th St SE (SR)

**Melissa L** #206 Shoemaker Hall SCSU (FR)

**ZAKASCHYSKI Christopher**  
3705 Reed Rd St Bonifacius (SR) ..... 952-446-9314

**ZAMORA Erick S**  
720 4th Ave S Sherburne Hall #1101 (JR) ..... 255-3622

**ZAMBRO Michael**  
2817 Goettens Way Apt 5 (SO) ..... 241-2602

**ZANCIG Crystal A**  
1412 Honeysuckle Lane Waconia (SR) ..... 218-825-3263

**ZANDER Leslie J**  
308 SW 4th St Branford (GR) ..... 218-825-3263

**Rand C** 220 Terry St N Sartell (SO) ..... 259-7168

**ZAPPA Elizabeth M**  
2119 Burd St Maplewood (FR) ..... 651-776-0897

**Monica K** 418 5th Ave S (FR) ..... 266-2339

**ZARATE Natalie** 1127 8th Ave N (SP) ..... 266-0345

**ZAR Maura M** SH (FR) ..... 308-4345

**ZASKE Bethany D** SH (SO) ..... 308-2408

**ZAUDTKE Rachel E** SH (FR) ..... 308-2639

**ZEBRO Stephanie C**  
1900 3rd St N Sartell (JR) ..... 230-5282

**ZEBULUN Humphrey**  
1412 Honeysuckle Lane Waconia (SR) ..... 651-578-2387

**ZECK Joseph J**  
414 3rd St NW St Michael (SR) ..... 763-497-2920

**Karla L**  
12573 Executive Acres Rd Branford (GR) ..... 218-828-4793

**ZEGLIN Robert J**  
12573 Executive Acres Way Apple Valley (SO) ..... 612-836-2503

**ZEHNER Casey W**  
627 8th Ave S Casey Zehrer (SO) ..... 266-0913

**ZIEH Jesse D** 20735 180th Ave New Lum (SR)

**ZEIHER Suzanne E**  
11040 305th Ave Princeton (SR) ..... 308-4635

**ZELER Herman SMH** (FR)

**ZELESNIKAR Cassandra L**  
1410 Washington Memorial Dr A (SR) ..... 224-7300

**ZELINKO Suzanne L** SH (FR) ..... 308-2570

**ZELLER Matthew A** 315 4th Ave S #391 (SR) ..... 230-5140

**ZELLER Miriam J**  
926 3rd St Badger (SO) ..... 218-528-4555

**ZEMLER Matthew L** 1518 16th St SE #2 (SR) ..... 250-2393

**ZENDER Katy H**  
720 9th Ave N St James (SR) ..... 507-375-3848

**ZENK Brandon L** 1000 11th Ave S (SR) ..... 230-6052

**ZENG Karen A** 4193 Co Rd 119 (SR) ..... 252-0041

**ZENZEN Elizabeth A**  
2162 County Rd 115 (SR) ..... 253-0797

**ZERULL Annie M**  
19365 Mystique Dr Corcoran (SR) ..... 612-801-6471

**ZERWAS Patrick B** 1007 5th Ave NE Brainerd (JR)

**Zick Christopher M**  
641 8th Ave NW Maple Lake (JR) ..... 963-3271

**David M** 1815 15th Ave SE #348 (JR) ..... 240-0874

**Kristen A** HOH (FR) ..... 308-3529

**Rachel L**  
1020 E Horseshoe Lake Dr Eveleth (JR)

**ZEUG Heath J**  
34795 Vaw St NW Princeton (FR) ..... 763-389-2232

**ZHANG Fan** 111 7th Ave S Apt 108 (SO) ..... 230-8360

**Lai**  
5001 Ravenna Ave NE #14 Seattle (SO) ..... 206-523-1648

**Lihua B** 100 Tenth Ave S Apt 306 (SR) ..... 297-433-660

**Yue 575 7th St S #202a** (FR) ..... 297-433-660

**ZHANG Shengling (FR)** ..... 308-4647

**ZHENG Jixiang SMH (GR)** ..... 308-4647

**ZHUBI Veton Bih** (SO) ..... 308-3588

**ZIBBEL Andrea N**  
1667 Sieraw St Red Wing (JR) ..... 651-388-9739

**ZIEBA Andrew J** #116 Shoemaker Hall SCSU (SO)

**ZIEBARTH Scott E**  
104 Wadsworth Court Elyria Park (SR) ..... 255-4654

**ZIEBOL Blake C**  
10278 Edinburg Circle Eden Prairie (JR) ..... 952-944-8317

**ZIEGLER Briana L**  
1111 7th Ave S Apt 304 (FR) ..... 507-358-4251

**Michael F**  
304 Wadsworth Court Elyria Park (SR) ..... 920-876-3300

**Tiffany M** 523 12th St S Apt 103 (SO) ..... 761-2891

**ZIEGLMEIER Diana M** Bth (SO) ..... 308-3506

**Katie J** 1128 8th Ave Southeast (SR) ..... 251-9122

**ZIELINSKI Joseph R** MH (FR) ..... 308-2654

**ZIEMAN Daniel P**  
1675 Inwood Dr SE Lake (JR) ..... 612-263-3460

**ZIEMER Kelly B** 1511 16th St SE Apt 20 (JR) ..... 230-3479

**Ryan M** 330 Larson St Hutchinson (GS) ..... 587-2549

**Tamra F** SHH (FR) ..... 308-4663

**ZIEMKE Andrew J** 1455 3rd St SE #306C (SR) ..... 224-6763

**ZIERDEN Allison A**  
3673 Inwood Dr St Joseph (JR)

**Anthony M** 801 2nd Ave S Sauk Rapids (SR) ..... 255-0826

**Joan E** 10668 Almond Dr Grey Eagle (SR) ..... 285-4402

**Joseph J** 10666 Almond Dr Grey Eagle (SR) ..... 256-3396

**Karl M** 115 W Main St Melrose (JR) ..... 308-4592

**ZIESKE Andrew D** Hm (FR) ..... 308-4592

**ZILKKA Jacob E** 508 5th Ave S (JR) ..... 230-7865

**Scott E** 2604 7th Ave N Sartell (FR) ..... 493-0180

**ZILKA Jason A** 9718 140th St Little Falls (SO)

**ZILLMAN Jennifer A** 1408 White Dr (FR) ..... 203-9468

**ZILLMAN Natalie M**  
19163 Evans Circle NW Elk River (SR) ..... 763-274-1055

**ZIMBOVSKI Grigory M**  
830 13th St SW #057 (SP)

**ZIMMER Amanda R** SH (FR) ..... 308-2606

**April M** 407 Avondale Ave N Avon (SR) ..... 356-7711

**Justin J** 6545 35th Ave NE Foley (SR) ..... 367-2730

**Robin L** 1704 Cheryl Lane (FR)

**Tina M** 808 W Summit Fergus Falls (FR) ..... 218-736-2688

**ZIMMERLEY JoAnn M**  
900 7th Ave S Apt 103 (SO) ..... 654-1779

**ZIMMERMAN James A** HOH (FR) ..... 308-3503

**Janet C** 1021 S 10 1/2 Ave S (SR) ..... 229-9530

**Matthew A** 2215 10th Ave S (SR)

**Megan A** 2215 Tenth Ave S (SO) ..... 252-5461

**William E** 2101 2nd St SW Buffalo (GR)

**ZIMMERMAN Keri L**  
1502 Dakota Dr #14 Fargo (SO)

**ZIMNY Patrick J**  
12499 196th Court NW Elk River (SR) ..... 612-274-1998

**ZIMMY Anthony M** SHH (FR) ..... 308-2846

**Brian R** 1501 7th Ave S Apt 304 St Cloud (SR) ..... 493-2635

**Eden A** 801 70th Ave NE Foley (SO) ..... 387-2493

**Kristi J** 426 3rd St SE Glenwood (SR)

**ZINKEN Scott D**  
10807 Buchanan St Blaine (GR) ..... 763-757-9373

**ZINS Derek E**  
123 E Golden Lake Lane Circle Pines (SR) ..... 763-784-9454

**Scott R** 822 Ardor Dr (JR) ..... 253-4449

**Travis C** 502 Kirkwood Dr Waite Park (GR) ..... 493-5388

**NICOLE Christopher J** 1841 Flame View Dr (FR)

**ZITON-SCORSA Doreen S** Shoemaker Hall (FR) ..... 255-4313

**ZITO-SALMI Kate A**  
903 Shoreview Dr Alexandria (GR) ..... 763-0668

**ZITUR Susanah A**  
1412 8th Ave N Sartell (SO) ..... 252-2943

**ZLATI Stephan A J**  
41054 Co Rd #1 Rice (SO) ..... 259-6661

**ZOBEL Douglas A**  
Shoemaker Hall J304 SCSU (SP) ..... 952-201-9499

**ZOELLNER Chelsea L** HOH (FR) ..... 308-2389

**Kimberly R** 3322 Lachman Ct St Michael (JR)

**ZOELLER Hannah**  
150 1st St NW Princeton (FR) ..... 763-631-9256

**ZOEBER Robert W**  
523 12th St S Apt 101 (SO) ..... 230-4563

**ZOLLNER Travis C** 345 N 19 1/2 Ave (SR)

**ZORMEIER Lacy J**  
167 1516 19th Ave SE St Joseph (JR) ..... 271-1023

**ZOSHIKI Mikiko** 1305 Tenth Ave S (SR) ..... 251-8059

**ZUBA Tesia E** 500 11th St S Apt 304 (SR) ..... 253-8095

**ZUMBSTOS Joseph M**  
13561 Sunset Dr Becker (FR) ..... 763-262-8832

**ZUPON Korie K**  
15750 Rockwell Rd #202 Plymouth (SO)

**ZWALD Amy L** 1700 Michigan Ave SE (SO) ..... 224-3502

**ZWEBER Sarah L** Bth (JR) ..... 308-3435

**ZWETOW Dana L**  
12805 Eveleth Ave Apple Valley (GR) ..... 492-7180

**ZWIBEL Kelsey L**  
626 5th St Rochester (SO) ..... 507-900-2988

**ZWILLING Joshua J** 1873 S 30th St (SR) ..... 255-1077

**Leila D** 1207 Westwind Rd (JR) ..... 253-7782

**ZWOLINSKI Michelle E**  
1260 Johnson Dr Apt 304 (FR) ..... 612-689-9212

**ZYWOTKO Ryan C** HOH (FR) ..... 308-3345

## YOU DON'T NEED A CAR TO GET AROUND TOWN!



To class or the mall, to work or the movies wherever you wanna go, getting there is easier than ever thanks to MTC and SCSU. Better yet, beginning September 2003 it's totally FREE! That's right -- this 2003-2004 school year, you can go anywhere Metro Bus goes, without paying a fare! All you will need is your current SCSU ID and you're good to go. Why spin your wheels when you can kiss parking hassles and high gas prices goodbye? Get on board with Metro Bus instead --

Come on and take a Free Ride!\*

\*Free Ride is available to enrolled students and employees of SCSU by swiping your SCSU I.D. through the farebox. Good only on Metro Bus fixed routes, Husky Shuttle and Sundowner.

Catch the MTC and Take a

# Free



# Ride

Sponsored by:

**ST. CLOUD STATE  
UNIVERSITY**  
*A tradition of excellence and opportunity*

**MTC**  
ST. CLOUD METROPOLITAN TRANSIT COMMISSION

Contact us: 251-RIDE(7433)  
or [www.stcloudmtc.com](http://www.stcloudmtc.com)

METRO BUS CAMPUS CLIPPERS, HUSKY SHUTTLE, SUNDOWNER AND METRO PLUS DIAL-A-RIDE SCHEDULES, MAPS, POLICIES, PROCEDURES @ [www.stcloudmtc.com](http://www.stcloudmtc.com)

# Campus Book & Supply

211 5th Ave. South  
St. Cloud, MN 56301  
Next to Copy Central

320-255-0851  
fax: 320-252-4504  
campusbook@qwest.net

*Your SCSU off-campus alternative that's open to the public.*

**[www.stcloudbooks.com](http://www.stcloudbooks.com)**

SCSU textbooks, clothing, gifts, supplies, etc.

