

DIRECTORY *2012-2013*



ST. CLOUD STATE
UNIVERSITY™

EDUCATION FOR LIFE.



YOUR GATEWAY TO TOOLS AND INFORMATION.

myHuskyNet.stcloudstate.edu

ST. CLOUD STATE
UNIVERSITY™



A MEMBER OF THE MINNESOTA STATE COLLEGE AND UNIVERSITY SYSTEM

EDUCATION FOR LIFE.



ST. CLOUD STATE UNIVERSITY

CAMPUS DIRECTORY

INDEX

Emergency numbers.....	3
Campus map and building code.....	4-5
Academic Unit.....	6-7
Office and departments.....	8-19
Academic calendar.....	20
Faculty and professional support personnel.....	21-31
Faculty abroad.....	32
Faculty by colleges and departments.....	33-36
University emeriti.....	37-39
Campus Card Info.....	82

RESIDENCE HALL NUMBERS

Benton-Carol Hall.....	308-2616
Hill-Case Hall.....	308-2612
Lawrence Hall.....	308-1200
Mitchell Hall.....	308-2611
Sherburne Hall.....	308-3861
Shoemaker Hall.....	308-2615
Stearns Hall.....	308-2614
W. W. Holes Hall.....	308-2613
Weekend and evening information.....	308-3822
Registration Helpline for Students.....	308-3936

HOW TO CALL

When calling from a local off-campus number to campus, dial 308 and the listed four digit number, unless another prefix is listed.

- FOR ON-CAMPUS CALLS, dial 8 plus the four-digit number if the prefix is 308.
- FOR LOCAL OFF-CAMPUS CALLS, dial 9 and the seven-digit number.
- FOR DIRECTORY ASSISTANCE (ON-CAMPUS):
Faculty.....0 Students..... 8+3111
- FOR LONG-DISTANCE CALLS:
 - » Operator-assisted calls (collect and person-to-person): Dial 8-0 and give information to the operator.
 - » Travel/calling card-handled calls: Dial 9 and follow the directions on the calling card.
 - » Faculty and staff should refer to the university procedures manual for information about long-distance calls. These manuals are located in each department or administrative unit office.

EMERGENCY NUMBERS - OFF CAMPUS ASSISTANCE

If you are on the St. Cloud State campus - Dial 9 to get an outside telephone line

Emergency.....	911
Police Department.....	251-1200
Fire Department.....	251-3473
Ambulance Service.....	251-8505
Hospital.....	251-2700
Psychiatric, drug and alcohol Emergencies.....	253-5555
Toll free.....	1-800-635-8008
Central Minnesota Sexual Assault Center (24-hour hot line).....	251-4357
Anna Marie's Alliance - Services for Battered Women.....	253-6900
Crisis line (24-hour).....	252-1603
First Call for Help.....	252-3474
Toll free.....	1-800-543-7709

EMERGENCY NUMBERS - ON CAMPUS ASSISTANCE

Health Services.....	308-3191
M-Th, 8:00 a.m. - 5:00 p.m. / Fridays, 8:00 a.m. - 4:30 p.m. Weekends, Closed	
Maintenance emergencies.....	308-3166
Answered 7 days a week, 24-hour service	
Public Safety (SCSU Campus).....	308-3333
Escort Service.....	308-3333
Answered 7 days a week, 24-hour service	
Gender Violence Prevention Program.....	308-4958
M-F, 8:00 a.m. - 4:30 p.m.	

STUDENT SERVICES DIRECTORY

Academic Learning Center.....	308-4993
Advising Center.....	308-6075
American Indian Center.....	308-5449
Arwood Information.....	308-4636
Behavioral Intervention Team.....	308-3111
Bookstore.....	308-1489
Business Services.....	308-4003
Campus Card Office.....	308-1683
Campus Involvement.....	308-2205
Career Services Center.....	308-2151
Computer Assistance: HelpDesk(Computing & Technology Assistance).....	308-2077
ResNet(Resident Hall Network).....	308-4762
Computer Lab (Miller Center).....	308-2068
Counseling & Psychological Services.....	308-3171
Financial Aid Office.....	308-2047
Honors Program.....	308-6623
IMPACT.....	308-3111
Library (Miller Center).....	308-2084
Lindgren Child Care Center.....	308-3296
LGBT Resource Center.....	308-5166
MTLE Center (St. Cloud State).....	308-3645
Multicultural Student Services.....	308-3003
Parking & Public Safety.....	308-3453
Records and Registration.....	308-2111
Residential Life.....	308-2166
School of Graduate Studies.....	308-2113
Student Disability Services.....	308-4080
Student Employment.....	308-3756
Student Health Services.....	308-3191
Student Life and Development.....	308-3111
Sodexo/Student & Dining Services.....	308-4499
Sports Facilities & Campus Recreation.....	308-3325
Technology Support Line.....	308-8324
UChoose.....	308-6175
University Programs Board.....	308-2205
Veterans' Resource Center.....	308-2185
Write Place.....	308-2031
Women's Center.....	308-4958

Cover design by Gary Bailey. This directory was prepared by University Communications, Administrative Computer Services, Printing Services, Records and Registration and Human Resources with no claim that the listings in this directory are complete and accurate. If you have corrections for next year's directory, call University Communications 8-3152 for changes to the Offices and Departments section and the University Emeriti section, Human Resources 8-3203 for Faculty and Professional Support section, and Records and Registration 8-2111 for student listings. For information about advertising in this publication, contact the St. Cloud Times, (320) 308-8791.



A MEMBER OF THE MINNESOTA STATE COLLEGE AND UNIVERSITY SYSTEM

CAMPUS MAP

ST. CLOUD STATE UNIVERSITY CAMPUS MAP

Visit www.StCloudState.edu/campusmap/

TO REACH THE CAMPUS

- **From Interstate 94:** Take Exit 171. Drive north into St. Cloud on Stearns County Road 75. At 22nd Street South turn east. At Clearwater Road turn north. Follow the signs to campus.
- **From U.S. Highway 10:** Exit west on Minnesota Highway 23. Cross the Mississippi River on the Granite City Crossing Bridge. At Fifth Avenue turn south. Follow the banners to campus.
- **From the southwest (Minnesota Highways 15 and 23 and Stearns County Road 75):** All routes link with Division Street. Turn south at Fifth Avenue. Follow the banners to campus.
- **From the east (Minnesota Highway 23):** Follow Minnesota Highway 23 into St. Cloud. Cross the Mississippi River at the Granite City Crossing bridge. Turn south on Fifth Avenue. Follow the banners to campus.

LEGEND

AS	Administrative Services, 720 4th Ave S	C4
AIC	American Indian Center, 901 4th Ave S	E6
AMC	Atwood Memorial Center, 651 1st Ave S	B3
BTH	Benton Hall, 445 1st Ave S	B1
BH	Brown Hall, 151 8th St S	B4
CPA	Coborn Plaza Apartments, 500 3rd St S	E1
CPW	Coborn Plaza Welcome Center, 355 5th Ave S	E1
CG	Community Garden	E2
CSH	Case Hall, 550 3rd Ave S	C2
CH	Centennial Hall, 201 8th St S (Husky Bookstore)	B4
ECC	Engineering & Computing Center, 910 3rd Ave S	C6
EH	Eastman Hall, 850 1st Ave S	A5
EB	Education Building, 840 4th Ave S	D5
ErH	Ervin House, 425 1st Ave S	B1
FLD	Husky Field	B8
GC	Garvey Commons, 577 1st Ave S	B2
HaH	Halenbeck Hall, 1000 4th Ave S	D7
HH	Headley Hall, 225 8th St S	C4
HiHH	Health Center, 550 3rd Ave S	C2
HP	Heating Plant, 1025 1st Ave S	B7
HiH	Hill Hall, 550 3rd Ave S	C1
HoH	Holes Hall, 400 3rd Ave S	C2
Hub	Husky Hub, 1420 3rd Ave S	C11
HS	Husky Stadium, 1111 3rd Ave S	C8
ISELF	801 2nd Ave S (under construction)	C5
KVAC	Kiehle Visual Arts Center, 580 1st Ave S	A2
LH	Lawrence Hall, 650 1st Ave S	A3
LeH	Lewis House, 724 4th Ave S	D4
MB	Maintenance Building, 211 11th St S	C7
MC	James W. Miller Learning Resources Center (library) 400 6th St S	D3
MH	Mitchell Hall, 566 1st Ave S	A2
NHEC	National Hockey & Event Center, 1204 4th Ave S	D9
PA	Performing Arts Center, 620 3rd Ave S	C3
PR	Public Parking Ramp, 516 4th Ave So	D2
PSC	Public Safety Center, 526 4th Ave So	D2
RGH	Richard Green House, 827 4th Ave So	E5
	Ritsche Auditorium (Stewart Hall)	A4
R	Riverview, 826 1st St S	A5
SBH	Sherburne Hall, 525 1st Ave S	B2
SMH	Shoemaker Hall, 915 1st Ave S	B6
SOC	South Office Center, 809 4th Ave S	E5
SVN	Stateview North, 410 4th Ave S	D1
SVS	Stateview South, 422 4th Ave S	D1
STH	Stearns Hall, 410 3rd Ave S	C1
SH	Stewart Hall (Ritsche Auditorium), 702 1st Ave S	A4
SRC	Student Recreation Center, 1111 3rd Ave S	C8
WH	Whitney House, 576 1st Ave S	A2
WSB	Robert H. Wick Science Building (Planetarium), 825 1st Ave S	B5
WC	Women's Center, 520 5th Ave S	E2
51B	51 Building, 51 8th St S	A4
525	525 Building, 525 4th Ave S	E2

- Handicapped Parking
- Wheelchair Accessible Entrance
- Skyway
- Under Construction
- Public Parking

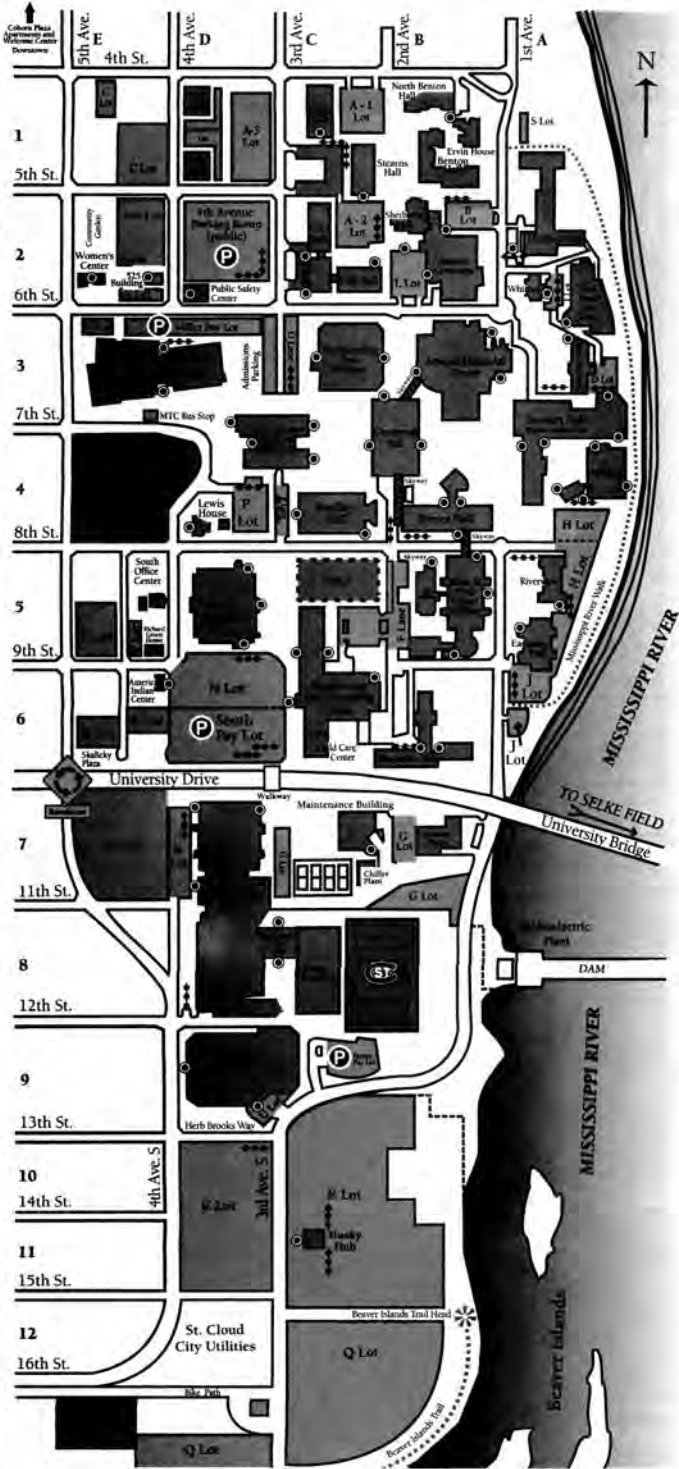



ST. CLOUD STATE UNIVERSITY OFF-CAMPUS SITES MAP

Visit www.StCloudState.edu/campusmap/



COBORN PLAZA APARTMENTS AND WELCOME CENTER

Fifth Avenue South and Ramsey Place

St. Cloud State leases a 453-student housing complex and 12,000-square-foot Welcome Center in Coborn Plaza. Located a block north of campus, Coborn Plaza honors the Coborn family whose grocery chain had a store on the site. The Welcome Center and housing complex opened August 2010. About 20,000 square-feet of retail space is being developed beneath the student housing.



GEORGE FRIEDRICH PARK

East end of University Drive

This wooded property is home to abandoned granite quarries and a former outdoor swimming facility. It was named for a George Friedrich, a biology professor and State Conservation Board member who urged the college to purchase the parcel in 1934. Trees include aspen, cedar, oak, ash and pine. Access is from the east end of University Drive. The tract is bounded by Minnesota Correctional Facility-St. Cloud property on the south and U.S. Highway 10 on the east. A planned extension of University Drive is expected to skirt north of the park.



MINNESOTA HIGHWAY SAFETY AND RESEARCH CENTER

1805 U.S. Highway 10

Located on 160 acres east of campus, the center's three miles of paved track and two miles of gravel track host year-round vehicle training. Offerings include driving skills courses for law enforcement personnel and construction truck operators. The center is north of Sand Prairie Wildlife Management Area on U.S. Highway 10.



SAND PRAIRIE WILDLIFE MANAGEMENT AREA

East of campus on U.S. Highway 10

St. Cloud State owns 70 percent of this 700-acre natural area, which is managed by the Department of Natural Resources. Sand Prairie has two restored wetlands, a restored prairie, native prairie brush land and woods. Beaver, deer, fox, green herons, American woodcock, blue-winged teal, sand hill cranes, wild turkey and other wildlife can be seen from the observation deck, boardwalk and trails.



SELKE FIELD

1000 block of University Drive

The former site of St. Cloud State football games and track meets is now the home of Husky softball. Youth soccer teams, club rugby teams and the like use the irrigated turf field. Named for former President George Selke, the 17-acre property is famed for its massive granite walls. It is located five blocks east of campus on University Drive.



TALAHI WOODS

Minnesota Boulevard and Ninth Avenue Southeast

Talahi Woods is on the Mississippi River south of Riverside Park. The elevated woody tract offers views of the Beaver Islands. It is fenced on its landward side, which abuts Killian Boulevard/Minnesota Drive/9th Avenue SE. Its trails are used by students and the public for casual recreation, especially cross country skiing. Faculty sometimes use it for class activities.



TWIN CITIES GRADUATE CENTER

6401 Sycamore Court N., Maple Grove, MN 55369

St. Cloud State leases space for professional-level graduate classes and programs in Sycamore Plaza, Maple Grove. Located near I-494 and Bass Lake Road, the Twin Cities Graduate Center's offerings include courses in educational counseling, business management, and regulatory affairs and services.



ST. CLOUD STATE
UNIVERSITY

**ACADEMIC UNIT
DIRECTORY LISTING
HERBERGER BUSINESS SCHOOL**

SCHOOL OF PUBLIC AFFAIRS

**SCHOOL OF HEALTH &
HUMAN SERVICES**

SCHOOL OF EDUCATION

**COLLEGE OF LIBERAL ARTS
» SCHOOL OF THE ARTS**

**COLLEGE OF SCIENCE
AND ENGINEERING**

**» SCHOOL OF COMPUTING,
ENGINEERING AND
ENVIRONMENT**

**HERBERGER
BUSINESS SCHOOL**

118 Centennial Hall
(320) 308-3213 / Fax (320) 308-3986
hbs@stcloudstate.edu
stcloudstate.edu/hbs

ACCOUNTING

442 Centennial Hall
(320) 308-3038 / Fax (320) 308-6094
acct2B@stcloudstate.edu
stcloudstate.edu/accounting

**FINANCE, INSURANCE
AND REAL ESTATE**

443 Centennial Hall
(320) 308-4986 / Fax (320) 308-4973
stcloudstate.edu/fire

INFORMATION SYSTEMS

443 & 462 Centennial Hall
(320) 308-2174 / Fax (320) 308-6074
is@stcloudstate.edu
stcloudstate.edu/is

MANAGEMENT

439 Centennial Hall
(320) 308-3225 / Fax (320) 308-5184
stcloudstate.edu/management
management@stcloudstate.edu

MARKETING

462 Centennial Hall
(320) 308-2057 / Fax (320) 308-4061
mkbl@stcloudstate.edu
stcloudstate.edu/mkbl

**SCHOOL
OF PUBLIC AFFAIRS**

101 Whitney House
(320) 308-4790 / Fax (320) 308-0919
stcloudstate.edu/spa

CRIMINAL JUSTICE

257 Stewart Hall
(320) 308-4101 / Fax (320) 308-2993
criminaljustice@stcloudstate.edu
stcloudstate.edu/criminaljustice

ECONOMICS

386 Stewart Hall
(320) 308-2227 / Fax (320) 308-2228
economics@stcloudstate.edu
stcloudstate.edu/economics

GEOGRAPHY AND PLANNING

359 Stewart Hall
(320) 308-3160 / Fax (320) 308-1660
stcloudstate.edu/gpcd

POLITICAL SCIENCE

328 51 Building
(320) 308-2162 / Fax (320) 308-5422
stcloudstate.edu/politicalscience

**SCHOOL OF HEALTH
AND HUMAN SERVICES**

202N Brown Hall
(320) 308-4894 / Fax (320) 308-2940
stcloudstate.edu/shhs
shhs@stcloudstate.edu

**COMMUNICATION SCIENCES
AND DISORDERS**

103 Brown Hall
(320) 308-2092 / Fax (320) 308-6441
csd@stcloudstate.edu
stcloudstate.edu/csd

**COUNSELING AND
COMMUNITY PSYCHOLOGY**

B210 Education Building
(320) 308-2160 / Fax (320) 308-3216
stcloudstate.edu/ccp

GERONTOLOGY

363 Stewart Hall
(320) 308-4183 or (308) 308-5224
stcloudstate.edu/gerontology

KINESIOLOGY

327 Halenbeck Hall
(320) 308-4251 / Fax (320) 308-5399
hperss@stcloudstate.edu
stcloudstate.edu/kinesiology

MEDICAL LABORATORY SCIENCE

262 Robert H. Wick Science Building
(320) 308-2039 / Fax (320) 308-4166
shhs@stcloudstate.edu
stcloudstate.edu/healthsciences

NUCLEAR MEDICINE TECHNOLOGY

324 Robert H. Wick Science Building
(320) 308-2011 / Fax (320) 308-4728
medicalphysics@stcloudstate.edu
stcloudstate.edu/nucmed

NURSING

213 Brown Hall
(320) 308-1749 / Fax (320) 308-1750
nursing@stcloudstate.edu
stcloudstate.edu/nursing

RADIOLOGIC TECHNOLOGY

324 Robert H. Wick Science Building
(320) 308-2011 / Fax (320) 308-4728
medicalphysics@stcloudstate.edu
stcloudstate.edu/radtech

SOCIAL WORK

226 Stewart Hall
(320) 308-3139 / Fax (320) 308-3285
swl@stcloudstate.edu
stcloudstate.edu/socialwork

SCHOOL OF EDUCATION

A110 Education Building
(320) 308-3023 / Fax (320) 308-4237
stcloudstate.edu/soe

CHILD AND FAMILY STUDIES

B109 Education Building
(320) 308-2132 / Fax (320) 308-0908
cfs@stcloudstate.edu
stcloudstate.edu/cfs

EDUCATIONAL LEADERSHIP AND HIGHER EDUCATION

B109 Education Building
(320) 308-1532 / Fax (320) 308-0908
stcloudstate.edu/ela

HUMAN RELATIONS AND MULTICULTURAL EDUCATION

B118 Education Building
(320) 308-3124 / Fax (320) 308-2932
hurl@stcloudstate.edu
stcloudstate.edu/hurl

INFORMATION MEDIA

B118 Education Building
(320) 308-2062 / Fax (320) 308-2932
im@stcloudstate.edu
stcloudstate.edu/im

SPECIAL EDUCATION

A211 Education Building
(320) 308-2041
sped@stcloudstate.edu
stcloudstate.edu/sped

TEACHER DEVELOPMENT

A132 Education Building
(320) 308-3007 / Fax (320) 308-2933
ed@stcloudstate.edu
stcloudstate.edu/ed

COLLEGE OF LIBERAL ARTS

111 Kiehle Visual Arts Center
(320) 308-3093
stcloudstate.edu/cia

COMMUNICATION STUDIES

117 Riverview
(320) 308-2216 / Fax (320) 308-2250
cmst@stcloudstate.edu
stcloudstate.edu/cmst

ENGLISH

126 51 Building
(320) 308-3061 / Fax (320) 308-5524
english@stcloudstate.edu
stcloudstate.edu/english

ETHNIC AND WOMEN'S STUDIES

227 51 Building
(320) 308-4928
stcloudstate.edu/ews

FOREIGN LANGUAGES

113 Lawrence Hall
(320) 308-4141 / Fax (320) 308-2002
forl@stcloudstate.edu
stcloudstate.edu/forl

GLOBAL STUDIES

A216 Education Building
(320) 308-4908 / Fax (320) 308-4917
stcloudstate.edu/globalstudies

HISTORY

283 Stewart Hall
(320) 308-3165 / Fax (320) 308-1516
history@stcloudstate.edu
stcloudstate.edu/history

MASS COMMUNICATIONS

125 Stewart Hall
(320) 308-3293 / Fax (320) 308-2083
masscommunications@stcloudstate.edu
stcloudstate.edu/masscommunications

PHILOSOPHY

365 Centennial Hall
(320) 308-2234 / Fax (320) 308-2090
philosophy@stcloudstate.edu
stcloudstate.edu/philosophy

PSYCHOLOGY

102 Whitney House
(320) 308-4157 / Fax (320) 308-3098
psychology@stcloudstate.edu
stcloudstate.edu/psychology

RELIGIOUS STUDIES

1128 Riverview
(320) 308-6016
stcloudstate.edu/religiousstudies

SOCIOLOGY AND ANTHROPOLOGY

262 Stewart Hall
(320) 308-2294 / Fax (320) 308-1694
stcloudstate.edu/socanth

SCHOOL OF THE ARTS

107-1 Kiehle Visual Arts Center
(320) 308-4277
stcloudstate.edu/sota

ART

101 Kiehle Visual Arts Center
(320) 308-4283 / Fax (320) 308-2232
art@stcloudstate.edu
stcloudstate.edu/art

MUSIC

238 Performing Arts Center
(320) 308-3223 / Fax (320) 308-2902
music@stcloudstate.edu
stcloudstate.edu/music

THEATRE AND FILM STUDIES

238 Performing Arts Center
(320) 308-3223 / Fax (320) 308-2908
theatrefilmdance@stcloudstate.edu
stcloudstate.edu/theatrefilmdance

COLLEGE OF SCIENCE AND ENGINEERING

145 Robert H. Wick Science Building
(320) 308-2192 / Fax (320) 308-4262
cose@stcloudstate.edu
stcloudstate.edu/cose

BIOLOGY

262 Robert H. Wick Science Building
(320) 308-2039 / Fax (320) 308-4166
biology@stcloudstate.edu
stcloudstate.edu/biology

CHEMISTRY

358 Robert H. Wick Science Building
(320) 308-3031 / Fax (320) 308-6041
stcloudstate.edu/chemistry

PHYSICS

324 Robert H. Wick Science Building
(320) 308-2011 / Fax (320) 308-4728
stcloudstate.edu/physics

MATHEMATICS AND STATISTICS

139 Engineering and Computing Center
(320) 308-3001 / Fax (320) 308-4269
stcloudstate.edu/mathstat

SCHOOL OF COMPUTING, ENGINEERING AND ENVIRONMENT

145 Robert H. Wick Science Building
(320) 308-2192
stcloudstate.edu/scee

ATMOSPHERIC AND HYDROLOGIC SCIENCES

129 Robert H. Wick Science Building
(320) 308-3260 / Fax (320) 308-4262
stcloudstate.edu/ahs

COMPUTER SCIENCE AND INFORMATION TECHNOLOGY

139 Engineering and Computing Center
(320) 308-4966 / Fax (320) 308-4269
stcloudstate.edu/csit

ELECTRICAL AND COMPUTER ENGINEERING

211 Engineering and Computing Center
(320) 308-3252 / Fax (320) 308-5127
ece@stcloudstate.edu
stcloudstate.edu/ece

ENVIRONMENTAL AND TECHNOLOGICAL STUDIES

216 Headley Hall
(320) 308-3235 / Fax (320) 308-5122
ets@stcloudstate.edu
stcloudstate.edu/ets

MECHANICAL AND MANUFACTURING ENGINEERING

101 Engineering and Computing Center
(320) 308-5654 / Fax (320) 308-5653
mme@stcloudstate.edu
stcloudstate.edu/mme

OFFICES AND DEPARTMENTS

EXT	DEPARTMENT	BLDG/ROOM	EXT	DEPARTMENT	BLDG/ROOM
A					
308-3143	ACADEMIC AFFAIRS Fax 308-5292 stcloudstate.edu/provost Devinder Malhotra, Provost & Vice President for Academic Affairs John Palmer, Associate Provost for Organizational Development & Faculty Relations	AS 209	259-7187	AFFINITY PLUS FEDERAL CREDIT UNION Fax 259-7620 affinityplus@affinityplus.org affinityplus.org	AMC 164
308-3690	Carolyn Ruth Williams, Associate Dean Multicultural Affairs/STEM Initiatives			ALCOHOL & DRUG EDUCATION (see U-Choose)	
308-4785	Phillip Godding, Special Projects		308-3177	ALUMNI RELATIONS/CONSTITUENT ENGAGEMENT (see University Advancement)	
308-3143	Mary Otremba, Administrative Assistant		308-5449	AMERICAN INDIAN CENTER	AIC
308-3144	Diane Glade, Administrative Assistant			Fax 308-5451 aic@stcloudstate.edu stcloudstate.edu/aic	
308-2154	Cathy Meyer, Academic Budgeting		308-5447	Jim Knutson-Kolodzne, Director	
308-4909	Greta Abel, Administrative Assistant to the Provost		308-5449	AIC Office Manager	
308-3072	ACADEMIC AND PEDAGOGICAL TECHNOLOGIES MC 204 informedia@stcloudstate.edu huskynet.stcloudstate.edu/departments/ims		308-5446	Associate Director	
308-4913	ACADEMIC APPEALS & PROBATION Fax 308-5672 aap@stcloudstate.edu stcloudstate.edu/undergraduatestudies	CH 210	308-2294	ANTHROPOLOGY (see Sociology and Anthropology)	SH 262
	Nancy Mills, Assistant Provost	CH 210	308-3909	APPLIED RESEARCH AND DEVELOPMENT CENTER Fax 308-5124 ardc@stcloudstate.edu	WSB 161
	Barb Niebur, Administrative Assistant	CH 210		College of Science & Engineering Jen Foley, Information Officer	
308-4993	ACADEMIC SUPPORT, DEPARTMENT OF AND ACADEMIC LEARNING CENTER stcloudstate.edu/alc	CH 236	308-3909		
	Victoria Williams, Chairperson	CH 211C	308-4753	ARCHIVES archives@stcloudstate.edu lrts.stcloudstate.edu/library/special/archives	MC 314
	Carl Kenner	CH 211G		Thomas Steman, University Archivist	
	Kristin Bratt	CH 211E		Alissa LaChapelle, Archives Specialist	
	Gregory Phillips	CH 211I	308-4283	ART	KVAC 101
	Courtney Vorell	CH 211F		Fax 308-2232 art@stcloudstate.edu stcloudstate.edu/art	
	Geoffrey Tabakin (Academic Support & DGS)	CH 233A		David Sebberson, Chairperson	
	Karen Paavola, Office Manager	CH 236		Lisa Ranick, Administrative Assistant	
308-3038	ACCOUNTING Fax 308-6094 acct2B@stcloudstate.edu stcloudstate.edu/accounting	CH 442		ARTS, SCHOOL OF THE (see Liberal Arts, College of)	
	Kate Mooney, Chairperson		308-0133	ASSESSMENT stcloudstate.edu/assessment	AS 101
	Vi Dinndorf, Office Manager		308-6590	Assessment Director	AS 101D
	ADMINISTRATIVE AFFAIRS (see Finance and Administration)		308-0133	Holly Evers, Administrative Assistant	AS 101
308-3981	ADMISSIONS Fax 308-2243 scsu4u@stcloudstate.edu stcloudstate.edu/admissions	AS 115		ATHLETES FOR SUCCESS IN THE CLASSROOM (see Multicultural Student Services)	
	Debra Freund, Office Manager - Admissions		308-2141	ATHLETIC MEDIA RELATIONS Fax 308-2099 scsuhuskies.com	HAH 328
	Richard Shearer, Director of Admissions			Anne Abicht, Director	
	John Brown, Associate Director/Communications			Tom Nelson, Assistant Director	
	Adrece Thighman-Nabe, Associate Director/Outreach			Terry Tschida, Office Manager	
	Kara Hadley-Shakya, Assistant Director/On Campus Programs		308-3102	ATHLETICS, INTERCOLLEGIATE Fax 308-6146	HAH 329
	Vacant, Assistant Director/Scholarships and Transfer Initiatives			Heather Weems, Director	
	Jill Andel, Assistant Director/Transfer			Sue Becker, Associate Athletic Director and Senior Woman Administrator	
	Rocky Horn, Admissions Representative		308-4924	Tracy Dill, Associate Athletic Director	
	Pa Dao Yang, Admissions Representative		308-5218	John Lewis, Assistant Director of Promotions & Community Relations	
	Hannah Mikels, Admissions Representative		308-3102/2182	Cindy Terwey, Administrative Assistant	
	Abdi Cilmi, Admissions Representative		308-3101	Cheryl Boesche, Administrative Assistant	
	Daniel Huwe, Research Analyst		308-2073	Kurt Stelton, Director of Development - Athletics	
308-5768	Jill Lichy, Response Center Manager		308-2292	Holly Schneines, Compliance Coordinator	
308-6075	ADVISING CENTER Fax 308-5767 advising@stcloudstate.edu stcloudstate.edu/advising	CH 366	308-4266	Jeff Hegle, Life Skills Coordinator	
	Steve Klepetar, Faculty Director		308-2137	Ticket Office	NHC 101
	Michael Sharp, Administrative Director			Chad Sheetz, Assistant Director of Athletics for Business and Financial Operations	
	Brenda Tritz, Office Manager		308-2293	Joel Larsen, Assistant Athletic Director Marketing/Promotions	
308-1710	ADVISING AND REGISTRATION DAYS OFFICE advisingdays@stcloudstate.edu stcloudstate.edu/advisingdays	CH 366	308-2597	ATHLETIC TRAINING ROOM/DEPARTMENT	HAH 214
	Michael Sharp, Director		308-3827	Julie Alexander, Head Athletic Trainer	HAH304
	Brenda Tritz, Office Manager		308-2590	Rachel Johnson, Associate Athletic Trainer	HAH 214
	AFFIRMATIVE ACTION, OFFICE OF (see Equity & Affirmative Action, Office of)		308-2588	Bryan DeMaine, Associate Athletic Trainer	NHC 7

OFFICES AND DEPARTMENTS

EXT	DEPARTMENT	BLDG/ROOM
308-3260	ATMOSPHERIC AND HYDROLOGIC SCIENCES WSB 129 Fax 308-4262 stcloudstate.edu/ahs	
308-2009	Anthony (Tony) Hansen, Chairperson	WSB 148
308-3260	Debbie Schlumpberger, Office Manager	WSB 129
308-4636	ATWOOD MEMORIAL CENTER AMC Fax 308-5190 stcloudstate.edu/atwood	
	Atwood Administration	
308-2905	Margaret Vos, Director, Atwood Memorial Center	
308-3977	Matt Trombley, Associate Director, Operations	
308-2905	Kathy McLeod, Receptionist	
308-2906	Michaela Meyer, Office Manager	
308-2075	Robert Klackner, Director, Conferences & Scheduling	
308-2074	Lisa Johnson, Scheduling Coordinator	
308-4084	Cindy James, Accounting	AMC 169
308-4085	Marion Sell, Info Desk & Copies Plus Supervisor	AMC 169
308-3956	Margie Christianson, Graduate Assistant, Operations	
308-3957	Teresa Tompkins, Graduate Assistant, Marketing	
308-3774	Troy Van Wagner, Machinery Repair Worker	
308-2021	Chad Schmitz, Technical Support Staff	
	Services	
308-4636(INFO)	Information	
308-4842	Quick Zone/Convenience Store	AMC 113
308-3759	Copies Plus / Fax 308-4796	AMC 169
308-6018	Valhalla	
308-2074	Meeting Room Reservations	AMC 110
308-3773	The Underground/Bowling Billiards	
308-4081	Ticket Sales	AMC 169
308-2107	AVIATION HH 216 Fax 308-5122 aviation@stcloudstate.edu stcloudstate.edu/aviation	
308-4167	Tara Harl, Chairperson	HH 107
308-3086	Sandra Osterholt, Office Manager	HH 216
	BENTON HALL BTH	
308-2039	BIOLOGY WSB 262 Fax 308-4166 biology@stcloudstate.edu stcloudstate.edu/biology	
308-4736	Maureen Tubbiola, Chairperson	WB 275
308-2037	Barb Kjellberg, Administrative Assistant	
308-1489	BOOKSTORE CH Husky Bookstore Follett Higher Education Group Fax 320-259-0401 husky@bkstr.com husky.bkstr.com	
308-1488	Ted Mears, Store Manager - 0630mgr@fheg.follett.com	
308-1487	Holly Levasseur, Textbook Manager - 0630txt@fheg.follett.com	
308-1486	Tammy Pelosi, Assistant Manager - 0630asm@fheg.follett.com Linda Cooper, Customer Service! - 0630gm@fheg.follett.com Melissa Ring, Shipping/Receiving Manager	
	BUILDINGS AND GROUNDS MANAGEMENT (see Facilities Management)	
308-4866	BUSINESS, HERBERGER BUSINESS SCHOOL CH 118 Fax 308-3986 stcloudstate.edu/hbs	
	Diana Lawson, Dean	
308-3213	Mary Jo Klaverkamp, Office Administrative Specialist	
308-4056	Kerry Marner, Director, Undergraduate Programs & Assessment	
308-5317	Mary Soroko, Director, Co-Curricular Activities	CH 213
308-4866	Christine Lepkowski, Special Projects Coordinator	CH 118
308-3994	Susan Jordahl, Director of Marketing, Communications and Community Relations	CH 229H
308-3214	Pre-Business Advising CH 229 Jeff Houdek, Director, Pre-Business Advising Alexis Schewe, Adviser	
308-3892	Diane McClure, Business Education Abroad Programs	
308-4057	Business School Internship Program CH 229 Fax 308-6042 Scott Johnson, Director	

EXT	DEPARTMENT	BLDG/ROOM
308-3212	MBA CH118 Michele Mumm, MBA Director Niki Ebensteiner, Office Administrative Specialist CH 118E CH 118	
308-4003	BUSINESS SERVICES AS 122 Fax 308-5113 stcloudstate.edu/businessservices	
308-4289	Jeff Wagner, Director	AS 124
308-2799	Accounting - Mark Wegge, Supervisor	AS 124
308-3135	Accounts Payable - Jane Torborg	AS 122
308-4009	Accounts Receivable Management - Kevin Barnes, Supervisor	AS 122
308-4012	Cashier	AS 123
308-4002	Inventory Control - Tyler Knudson	AS 104
308-6461	Payroll - Lisa Pesta	AS 124
308-4120	Purchasing / Fax 308-4175	AS 122
308-4788	Purchasing/Accounts Payable - Lisa Sparks, Supervisor	AS 122
308-4001	Purchasing Cards - Doris Frierler	AS 122
308-4014	Student Services - Jeannette Austin, Supervisor	AS 123
308-4005	Travel/Business Expense Reimbursement - Marlene Walz	AS 124

C

308-1683	CAMPUS CARD OFFICE AMC Fax 308-1683 stcloudstate.edu/campuscard	
308-1697	Rory Michaelis	
308-4499	CAMPUS DINING SERVICES-SODEXO Fax 308-4278 scsudinng.com	
308-2139	Gene Wescott, General Manager Eugene.Wescott@sodexo.com	
308-4599	Tim Ness, Operations Manager - Resident Dining Timothy.Ness@sodexo.com	
308-4296	Natalie Spiczka, Marketing Specialist Natalie.Spiczka@sodexo.com	
308-4295	Jessica Heyling, Catering Manager catering@stcloudstate.edu	
308-4296	Phil Paulson, Retail Manager - Atwood Center	
308-5257	Tameka Zwilling, Office Manager Tameka.Zwilling@sodexo.com	
308-6018	Valhalla Dining	
308-2205	CAMPUS INVOLVEMENT, DEPARTMENT OF AMC Fax 308-1669 stcloudstate.edu/campusinvolvement	
	Department Administration	
	Jessica Ostman, Director	AMC118
	Laurie Hanrahan, Office Manager	AMC160
	Anita Binnie, Office Manager	AMC118
	Civic Engagement, Student Organizations and Fraternity/Sorority Life	
	Beth Knutson-Kolodzne, Associate Director	AMC 118
	Meghan Dingmann, Assistant Director for Student Organizations	AMC160
	Jonathan Foss, Assistant Director for Fraternity/Sorority Life	AMC 134
	Isolde Mueller, Faculty Liaison for Service Learning	AMC 118
	Staci Lahr, Program Adviser Graduate Assistant, Civic Engagement	AMC 118
	Jeremy Sippel, Program Adviser Graduate Assistant, Student Organizations	AMC 139
	Krystal Duff, Program Adviser Graduate Assistant, Fraternities/Sororities	AMC 133
	University Program Board, Campus Programs and Spirit Groups	
	Tommy Balicky, Associate Director	AMC118
	David McCandless, Assistant Director for Campus Programs and Spirit Groups	AMC129
	Bretta Edwards, Program Adviser Graduate Assistant, Campus Programs and Spirit Groups	AMC139
	Anthony Maly, Program Adviser Graduate Assistant, University Program Board	AMC139
	Luke Hartog, Program Adviser Graduate Assistant, University Program Board	AMC139
	Katy Hamm, Program Adviser Graduate Assistant, University Program Board	AMC139

OFFICES AND DEPARTMENTS

EXT	DEPARTMENT	BLDG/ROOM	EXT	DEPARTMENT	BLDG/ROOM
308-3325	CAMPUS RECREATION Fax 308-4941 campusrec@stcloudstate.edu stcloudstate.edu/campusrec	HAH S 102		CHRONICLE (see <i>University Chronicle</i>)	
308-5276	Ron Seibring, Director	SRC 160	308-4783	CLINICAL EXPERIENCES Fax 308-6442 oce@stcloudstate.edu stcloudstate.edu/oce	EB B120
308-6098	Judy Behrend, Office Manager			Fran Umerski, Director	
308-6691	Ivan Bartha, Coordinator of Experiential Programs	SRC		Kathy Watson, Assistant Director	
308-6692	Chris Hauko, Coordinator of Fitness Programs		308-5163	Carol Thoma, Field Experience Coordinator	
308-3923	Chris Stepan, Coordinator of Intramurals	SRC 102E		Jolene Swenson, Eligibility and Office Manager	
308-6003	Brian Johnson, Coordinator of Business Operations/Marketing	SRC 160	308-6120	COBORN PLAZA APARTMENTS	CPA
308-4749	Erik Halverson, Coordinator of Sport Facilities	SRC 160	308-4933	COMMENCEMENT commencement@stcloudstate.edu stcloudstate.edu/commencement	AS 118
308-3772	Outdoor Endeavors		308-2092	COMMUNICATION SCIENCES & DISORDERS Fax 308-6441 csd@stcloudstate.edu stcloudstate.edu/csd	BH 103
308-3613	Fitness Center			Rebecca Nelson Crowell, Chairperson	
308-7240	Massage Studio			Elaine Taufen, Office Manager	
308-2632	Halenbeck Hall Pool		308-2216	COMMUNICATION STUDIES Fax 308-2250 stcloudstate.edu/cmst	R 117
333-3745	Lake George			R. Jeffrey Ringer, Chairperson	
308-6144	Sports Camps		308-3210	Diana Leither, Office Manager	
308-3923	Intramurals		308-1047	COMMUNITY COLLEGE CONNECTION	CH 366AE
308-2214	C.A.R.E. SOC 1ST FLOOR (Community Anti-Racism Education Initiative) care@stcloudstate.edu stcloudstate.edu/care	SOC 1st Floor	308-1047	Alvaro Marmolejo Davis, Program Coordinator	CH 366AE
	Debra Leigh, Coordinator	CH 215	308-1047	Jason Tertzoff, Dean, SCTCC	CH 366AE
308-2151	CAREER SERVICES CENTER Fax 308-5167 careerservices@stcloudstate.edu stcloudstate.edu/careerservices		308-1047	Stacy Griffey, SCTCC Liaison	CH 366AE
308-2151	Adelaide Habstritt Turkowski, Director		308-1046	SCTCC Faculty	CH 17
308-2151	Andy Ditlevson, Associate Director		308-5690	SCTCC Faculty	CH 18
308-2899	Michelle Schmitz, Associate Director			COMPUTER AND TECHNOLOGY HELPDESK (see <i>Information Technology Services</i>)	
308-3753	Bobbi Murphy, Internship/Employer Relations		308-2068	COMPUTER LABS labs@stcloudstate.edu	MC 204
308-5182	Laura Emerick, Assistant Director		308-4966	COMPUTER SCIENCE & INFORMATION TECHNOLOGY stcloudstate.edu/csit	ECC 139
308-2152	Jodi Wroblewski, Technology and Marketing Coordinator		308-2142	Jayantha Herath, Chairperson	ECC 139B
308-3932	Nancy Michael, Recruitment/Graduate Follow-up		308-4966	Lori Laudenbach, Office Manager	ECC 139
308-2153	Karen Hommerding, Office Manager		308-4944	COMPUTER STORE computerstore@stcloudstate.edu huskynet.stcloudstate.edu/computerstore	MC B42
	CATERING (see <i>Campus Dining Services</i>)			COMPUTING, ENGINEERING & ENVIRONMENT, SCHOOL OF (see <i>Science & Engineering, College of</i>)	
308-5282	CENTER FOR EXCELLENCE IN TEACHING & LEARNING Fax 308-3217 cetl@stcloudstate.edu stcloudstate.edu/teaching	MC310	308-3009	CONFLICT RESOLUTION SERVICES FOR STUDENTS	R 213B
	Lalita Subrahmanyam, Director		308-3081	CONTINUING STUDIES, CENTER FOR Fax 308-5041 ccs@stcloudstate.edu stcloudstate.edu/continuingstudies	BH 115M
308-4205	CENTER FOR HOLOCAUST AND GENOCIDE EDUCATION Fax 308-4097 chge@stcloudstate.edu stcloudstate.edu/chge	MC 235	308-4724	John Burgeson, Dean	BH 312A
308-4201	Daniel Wildeson, Director		308-4724	Kaye Jankowsky, Dean's Assistant	BH 312
	CENTER FOR STUDENT ORGANIZATIONS AND LEADERSHIP DEVELOPMENT (CSOLD) (see <i>Campus Involvement, Department of</i>)		308-3081	Laurie Luethmers, Administrative Assistant, BES/AA Program, SCSU Online	
308-2950	CENTRAL MN LIBRARIES EXCHANGE (CMLE) Fax 308-5131 cmle@stcloudstate.edu cmle.org	MC 130D	308-3082	Michael Penrod, Director, SCSU Online	BH 115H
308-4779	Patricia Post, Director		308-3049	Sue Erickstad, Distance Education Assistant	BH 115K
308-2950	Kate Bessey, Information Specialist		308-5269	Jerry Anderson, Director, Elective Studies/Associate of Arts	BH 115C
308-3031	CHEMISTRY Fax 308-6041 stcloudstate.edu/chemistry	WSB 358	308-4721	Sandra J. Boen, Director, Summer Session and Credit Programs	BH 211C
308-2080	Lakshmaiah Sreerama, Chairperson		308-5683	Michael Evans, Associate Director, SCSU Online, Student Services	BH 115B
308-3031	Bernie Frie, Office Manager		308-3994	Susan Jordahl, Director, Marketing, Communications and Community Relations	CH 229H
308-2132	CHILD AND FAMILY STUDIES Fax 308-0908 stcloudstate.edu/cfs	EB B109	308-5699	Bradley J. Isberner, Director, Driver Education Teacher Preparation	HH 203
308-2129	Glen Palm, Chairperson		308-3873	April Rapp, Coordinator, Applied Behavior Analysis	BH 115G
308-4954	Kelli Schreiner, Office Manager		308-5759	Gail Ruhland, Director of Training	BH 211B
	CHILD CARE CENTER (see <i>Lindgren Child Care Center</i>)		308-4252	Tammy Anhalt-Warner, Assistant Director of Training	CPW
			308-4723	Charlotte Kastanek, Customer Training Assistant	BH 115L
			308-5535	Kay Sebastian, Director, Senior/Sophomore Program	BH 115E
			308-5758	Patty Dyslin, Senior/Sophomore Assistant	BH 115L

OFFICES AND DEPARTMENTS

EXT	DEPARTMENT	BLDG/ROOM	EXT	DEPARTMENT	BLDG/ROOM
308-3759	COPIES PLUS Fax 308-4796	AMC 169	308-1532	EDUCATIONAL LEADERSHIP AND HIGHER EDUCATION Fax 308-0908 stcloudstate.edu/ela	EB B109
308-3171	COUNSELING & PSYCHOLOGICAL SERVICES (CAPS) stcloudstate.edu/counseling John Eggers, PhD, LP Director Carrie Barth, MS, Coordinator Suicide Prevention Charlene Carroll Hanisch, MS, LICSW JoAnn Gasparino, PhD, LP Stephen Jenkins, PhD, LP Davin Majjala, PsyD Tanjia Meers, MSW, LICSW, Case Manager Rose Stark-Rose, PhD, LP Sue Doll, Assistant Office Manager Nancy Rassler, Office Manager Ellen Gish, Graduate Trainee Dina Nelson, Graduate Trainee Jason Stahl, Graduate Trainee	SH 103	308-4272 308-3730 308-4954	John Eller, Co-Chairperson Michael Mills, Co-Chairperson Kelli Schreiner, Office Manager	
308-2160	COUNSELING & COMMUNITY PSYCHOLOGY Fax 308-3216 stcloudstate.edu/ccp Manijeh Daneshpour, Chairperson Sandi Radzak, Office Manager	EB B-210	308-3023	EDUCATION, SCHOOL OF Fax 308-4237 soe@stcloudstate.edu stcloudstate.edu/soe Osman Alawiye, Dean Dori Lust, Office Supervisor Heather Hammond, Administrative Assistant James Pesta, Technology Resource Specialist John Hoover, Assessment and Accreditation	EB A110
308-4101	CRIMINAL JUSTICE Fax 308-2993 criminaljustice@stcloudstate.edu stcloudstate.edu/criminaljustice F. Barry Schreiber, Chairperson Deborah Yorek, Office Manager	SH 257	308-4884 308-5332 308-3645	MN Teacher Licensure Examinations (MTLE) Center mtle@stcloudstate.edu stcloudstate.edu/mtle Kathy Dahlberg, Director Student Services Kathy Dahlberg, Director Janice Courtney, Assistant Director	EB B211 B13-C A131
308-3016 308-4254	Criminal Justice Undergraduate Advising Center Criminal Justice Graduate Program F. Barry Schreiber, Director	SH 222 SH 222A	308-5332	Elective Studies ccs@stcloudstate.edu Jerry Anderson, Director	CCS
308-2158	Public Safety Executive Leadership Masters Program Stephen Hennessy, Director	SH 240	308-3252	ELECTRICAL AND COMPUTER ENGINEERING Fax 308-5127 ecedept@stcloudstate.edu stcloudstate.edu/ece	ECC 211
	CURRICULUM TECHNOLOGY CENTER (see Vera W. Russell Curriculum Technology Center)		308-4182 308-3252	Mark Petzold, Chairperson Mona Daniel, Office Manager	ECC 206
	D		308-3061	ENGLISH Fax 308-5524 stcloudstate.edu/english Richard H. Dillman, Interim Chairperson Barbara Gammon, Office Administrative Specialist, Senior, Office Manager Lynn Haley, Office Administrative Specialist, Intermediate College English as a Second Language Choonkyong Kim, Director Julie Condon, Coordinator Composition Program Rex Veeder, Director John Grether, Coordinator Creative Writing William Meissner	51B 126
	DEAN OF STUDENTS (see Student Life and Development)		308-3061 308-3829	51B 126 51B 126	
	DEAN'S OFFICE (see appropriate college or school - Business, Education, Health & Human Services, Liberal Arts, Public Affairs, Science & Engineering)		308-3779 308-3245 308-5275	51B 101 51B 152	
308-2290	DESIRE2LEARN (D2L) d2l@stcloudstate.edu huskynet.stcloudstate.edu/d2l	MC 204	308-3189 308-5108	51B 114 51B 111	
308-2941	DIVISION OF GENERAL STUDIES Fax 308-5767 dgs@stcloudstate.edu stcloudstate.edu/dgs Adam Klepetar, Administrative Director Joyce Zwack, Office Manager	CH 366P CH 366	308-4947 308-2196 308-3062 308-3237 308-5108 308-3062	51B 100 51B 103 51B 108 51B 107 51B 111 51B 108	
308-4220	DOCTORAL STUDIES, CENTER FOR Fax 308-4221 stcloudstate.edu/graduatestudies/doctoralstudies	EB B121	308-4956 308-2031 308-5472	Intensive English Center Michael Schwartz, Director John Grether, Coordinator Judy Diederichs, Office Administrative Specialist Intermediate Teaching English as a Second Language Programs James H. Robinson, Director	51B 102 51B 117 51B 117A
308-4272 308-3730 308-4220	John Eller, Educational Administrative & Leadership, Director Michael Mills, Higher Education Administration, Director Michele Braun, Office Manager		308-3061 308-3245 308-5275	English as a Second Language Choonkyong Kim, Director Julie Condon, Coordinator	51B 126 51B 101 51B 152
	E		308-3235	ENVIRONMENTAL AND TECHNOLOGICAL STUDIES Fax 308-5122 ets@stcloudstate.edu stcloudstate.edu/ets	HH 216
308-2227	EARTH AND ATMOSPHERIC SCIENCES (see Atmospheric and Hydrologic Sciences)		308-3127 308-3235	Christopher Kvaal, Interim Chairperson Marlene Stangl, Office Manager	HH 209
308-2076 308-2227	ECONOMICS Fax 308-2228 economics@stcloudstate.edu stcloudstate.edu/economics Patricia Hughes, Chair Melanie Swan, Department Manager	SH 386			

OFFICES AND DEPARTMENTS

EXT	DEPARTMENT	BLDG/ROOM	EXT	DEPARTMENT	BLDG/ROOM
308-5123	EQUITY & AFFIRMATIVE ACTION, OFFICE OF ADA & Title IX Compliance Fax 308-6600 affirmativeaction@stcloudstate.edu stcloudstate.edu/affirmativeaction Elyn L. Bartges, Equity & Affirmative Action Officer Renee C. Dingmann, Office Manager	AS 102	308-2941	FIRST YEAR AND TRANSITION PROGRAMS Fax 308-5767 web: stcloudstate.edu/fye fytp@stcloudstate.edu Division of General Studies: stcloudstate.edu/dgs Orientation: stcloudstate.edu/orientation PSEO: stcloudstate.edu/scsu4u/pseo University Placement Testing: stcloudstate.edu/placementtesting Adam Klepetar, Director, First Year and Transition Programs CH 366P Holly Schuck, Assistant Director, First Year and Transition Programs CH 366Q Vacant, Coordinator, First Year and Transition Programs CH 366Q Joyce Zwack, Office Manager CH 366C	CH 366
308-4928	ETHNIC & WOMEN'S STUDIES Fax 308-5660 ethnicstudies@stcloudstate.edu womensstudies@stcloudstate.edu stcloudstate.edu/ews Beth Berila, Chairperson Barbara Ringstrom, Office Manager	51B 227	308-2941	FOOD SERVICES (see <i>Campus Dining Services-Sodexo</i>)	
F			308-4141	FOREIGN LANGUAGES & LITERATURE Fax 308-2002 stcloudstate.edu/forl	LH 113
308-3166	FACILITIES MANAGEMENT Fax 308-4139 facilitiesmgmt@stcloudstate.edu stcloudstate.edu/facilities Safety Website: stcloudstate.edu/osh Tim P. Norton, Director Darla Benson, Administrative Assistant John Frischmann, Facilities Construction Coordinator Jane Spaude, Coordinator of Facilities Management Joe Teff, Safety Administrator Ron Martin, Receptionist Don Fischbach, Stores Supervisor Ben Ystenes, Building Services Manager Building Services Foreman Tom Stadtherr, Chief Stores Clerk Louie Krippner, Building Maintenance Supervisor Dave Lee, Grounds Supervisor Ron VanHeuveln, Physical Plant Supervisor Roger Spleker, Plant Maintenance Engineer Chief Motor Pool Garage Heating Plant Boiler Room	MB	308-4118	Michael Hasbrouck, Chairperson	
308-4073			308-3983	Barbara Seefeldt, Office Manager	
308-2266			308-3984	FOUNDATION (see <i>University Advancement</i>)	
308-2522			G		
308-2267				GARVEY COMMONS (see <i>Campus Dining Services</i>)	
308-2145			308-3160	GEOGRAPHY AND PLANNING Fax 308-1660 geog@stcloudstate.edu stcloudstate.edu/gpcd	SH 359
308-3166			308-2095	David Wall, Chairperson	
308-4828			308-3160	Barbara Hartkopf, Office Manager	
308-4075				Land Surveying Eric Fuller, Director	SH 352
308-4074			308-3202	Planning and Community Development Aspasia Rigopoulou-Melcher, Director	SH 337
308-3168			308-5225	Social Studies Education Kyle Ward, Director	SH 361
308-4712			308-5226	Travel and Tourism Randal Baker, Director	SH 348
308-4146			308-2271	GERONTOLOGY gerontology@stcloudstate.edu stcloudstate.edu/gerontology	SH 360
308-3167			308-5224	Rona Karasik, Director	SH 363
308-4829			308-3156	Phyllis Greenberg, Graduate Coordinator	SH 364
308-4715			308-4908	GLOBAL STUDIES Fax 308-4917 globalstudies@stcloudstate.edu stcloudstate.edu/globalstudies	EB A216
308-4714			308-2263	Mikhail Blinnikov, Director	
308-3979	FACULTY ASSOCIATION Fax 308-3918 facassoc@stcloudstate.edu scsu4u.org Susan Hubbs, President Monica Nayenga, Office Operations Manager Polly Chappell, Administrative Assistant/Web Administrator	SOC 2ND FL	308-2003	African Studies, Peter Nayanga	
308-0134			308-4833	East Asian, John Ness	
308-3979			308-5164	Latin American, Ed Greaves	
308-3979			308-4903	Model United Nations Coordinator, Linda Burenhoff	
308-2286	FINANCE AND ADMINISTRATION Fax 308-4707 finadmin@stcloudstate.edu stcloudstate.edu/finadmin Leonard Sippel, Vice President	AS 205		GRADUATE CENTER (see <i>Twin Cities Graduate Center</i>)	
308-3914			308-2113	GRADUATE STUDIES, SCHOOL OF Toll-Free 1-800-369-4260 Fax 308-5371 graduatestudies@stcloudstate.edu stcloudstate.edu/graduatestudies Dan Gregory, Associate Provost for Research and Dean of Graduate Education Annette Day, Director of Graduate Admissions Melanie Guentzel, Director of Graduate Student Services Ann Anderson, Office Manager Linda Lou Krueger, Admissions Specialist Graduate Assistants Michele Braun, Office Manager, Center for Doctoral Studies Randy Kolb, Coordinator, Statistical Consulting and Research Support Center Bev Kiheri, Coordinator, Twin Cities Graduate Center	AS 121
308-2286			308-4720		
308-5770			308-2194		
308-4986	FINANCE, INSURANCE AND REAL ESTATE Fax 308-6074 stcloudstate.edu/fire Steve Mooney, Chairperson Joan Frie, Office Manager	CH 443	308-2113		
308-3074			308-2113		
308-4986			308-5692		
308-2047	FINANCIAL AID OFFICE Fax 308-5424 financialaid@stcloudstate.edu stcloudstate.edu/financialaid Michael Uran, Director Heidi Blasko, Customer Service Specialist Simon Bauer, Assistant Director Danielle Gloege, Loans, Pell Grant Cindy Haider, Data Processing Coordinator Joyce Helm, Office Manager Shannon Klinkenberg, Customer Service Specialist Valerie Knopp, Assistant Director Kathy Kubesh, Customer Service Specialist Lori Lemm, Assistant Director Louise Neeser, Assistant Director Jacci Netter, Associate Director Allison Stevens, Scholarships/Athletic Rita Taylor, Assistant Director	AS 106	308-4220		
			308-4709		
			308-6000		

OFFICES AND DEPARTMENTS

EXT	DEPARTMENT	BLDG/ROOM
H		
308-4894	HEALTH AND HUMAN SERVICES, SCHOOL OF Fax 308-2940 shhs@stcloudstate.edu stcloudstate.edu/shhs Monica Devers, Interim Dean Shauna Paul, Administrative Assistant Christa Martin, Student Relations Coordinator Emily Simon, Experiential Learning & Outreach Coordinator Jill Snippen, Administrative Director Josiah Ennings, Technology Resource Specialist James Pesta, Technology Resource Specialist	SH 365
308-4236		
308-4238		
308-4235		
308-2991		KVAC 109
308-4884		EB B211
308-3191	HEALTH SERVICES Fax 308-3192 stcloudstate.edu/healthservices	HiH
308-4848	Corie Beckermann, Director	
308-4872	Kim Ohmann, Associate Director	
308-4849	Health Education/Promotion Services Troy Shafer, Asst. Director of Health Promotions	
308-4856	Elaine Ramler, Cashier Services Appointment Desk Pharmacy / Fax 308-4878 Coralee Cronin, Student Insurance Advocate, Immunizations	
308-3193		
308-4852		
308-4855		
308-2077	HELPDESK (SCSU COMPUTING & TECHNOLOGY SUPPORT) helpdesk@stcloudstate.edu huskynet.stcloudstate.edu/helpdesk Carol Rose, Coordinator	MC B43 & AMC 165
	HERBERGER BUSINESS SCHOOL (see Business, Herberger Business School)	
	HIGHER EDUCATION ADMINISTRATION (see Educational Leadership and Higher Education)	
308-2612	HILL HALL	HiH
308-3165	HISTORY Fax 308-1516 history@stcloudstate.edu stcloudstate.edu/history	SH 283
308-2004	Betsy Glade, Chairperson	
308-3165	Barbara Ringstrom, Office Manager	SH 283A
308-3327	HOCKEY CENTER, NATIONAL Joe Meierhofer, Director of Operations Julie Clason, Office Manager	NHC 12 NHC 12 NHC 23
308-4806	Hockey Office Fax 308-5119 Robert Motzko, Head Men's Coach Mike Gibbons, Assistant Men's Coach Garret Raboin, Assistant Men's Coach Jeff Giesen, Head Women's Coach Jim Fetter, Assistant Women's Coach Brita Bragnalo, Assistant Women's Coach Therese Todd, Office Manager	
308-5229	Athletic Training Room	NHC 7
308-2371	Hockey Equipment Room	NHC 28
308-2375	Hockey Operations	NHC 28
308-5103	Pro Shop	NHC 41
308-5146	Sports Camps	NHC 26
308-2137	Ticket Office	NHC 101
	HOLOCAUST CENTER (see Center for Holocaust and Genocide Education)	
308-6623	HONORS PROGRAM Fax 308-2944 honors@stcloudstate.edu stcloudstate.edu/honors	CH 216
308-1044	Daniel Macari, Director	CH 216C
308-5698	Gretchen Huwe, Associate Director	CH 216B
308-2931	Gayle Ruesch Clark, Office Administrative Specialist, Senior	CH 216

EXT	DEPARTMENT	BLDG/ROOM
308-3105	HUMAN PERFORMANCE LABORATORY stcloudstate.edu/hpl David W. Bacharach, Director Carol Shaw, Scheduling Coordinator/Office Manager	HAH 111
308-3124	HUMAN RELATIONS AND MULTICULTURAL EDUCATION Fax 308-2932 stcloudstate.edu/hurl	EB B118
308-3502	Oladele Gazal, Chairperson	EB B118/EB B245
308-3124	Tebra Petersen, Administrative Assistant	EB B118
308-3203	HUMAN RESOURCES Fax 308-1607 stcloudstate.edu/humanresources	AS 204
	Holly Schoenherr, Director Mary Bongers, Assistant Director/Classified Staff AFSCME/MAPE/MNA/MMA	
308-3203	Pat Thielman, Office Manager	
308-3204	Kris Larson, Classified Staffing/Compensation AFSCME/MAPE/MNA/MMA	
308-3919	Rose Haugen, Unclassified Transactions IFO/MSUAASF/MnSCU Administrators	
308-2287	Karla Shangrow, Unclassified Transactions IFO/MSUAASF/MnSCU Administrators	
308-5294	Judy Ruegemet, Benefits/Worker's Compensation/Classified Staffing	
308-3968	Jeanne Duinick, Benefits/Retirement Benefits/Unclassified Staffing	

I		
308-4179	IMPACT PROGRAM stcloudstate.edu/sid/impact	
308-4267	Jen Johnson	
308-2062	INFORMATION MEDIA Fax 308-2932 im@stcloudstate.edu stcloudstate.edu/im Merton Thompson, Chair Tebra Petersen, Administrative Assistant	EB B118
308-2174	INFORMATION SYSTEMS Fax 308-6074 stcloudstate.edu/is Susantha Herath, Chairperson Michelle Walz (Students) Joan Frie (Faculty)	CH 443/462 CH 462 CH 443
308-3072	INFORMEDIA SERVICES (see Academic and Pedagogical Technologies)	
308-2065	INFORMATION TECHNOLOGY SERVICES	MC 110
308-5396	Phil Thorson, Director	
308-2065	Mark Swan, IT Support	
308-4249	Applications Database Development Shawn Ellering, Applications Development Manager	
308-4249		
308-4825	Campus Technicians AMC, Chad Schmitz CLA, Mario Felix CLA and SHHS, Josiah Ennings COSE, Chris Fandel COSE, Bret Allie COSE, Mike Terhune HBS, Dan Michaels LRS & ITS, Craig Overboe SOE and SHHS, Jim Pesta SOPA, Tom Olen Student Services, Tom Peterson	MC108 AMC A09 KVAC 111 KVAC 111 ECC 102B WSB 35 HH 223 CH 438 MC 220 EB B211A SH 311D MC B41
308-4710	General Access Computer Labs 51 Building (general lab) Atwood-Cultural Center Atwood-Information Desk Atwood-East Lounge Atwood-The Quarry Atwood-Student Activities Case-Hill Centennial- Academic Learning Center Centennial Hall (training/general lab) Centennial Hall (general lab) Centennial Hall (training classroom) Education- Curriculum Technology Center (classroom)	51B 220 AMC 117A AMC 166 AMC A109 AMC B19 AMC 172 CSH 105 CH 222 CH 351 CH 454 CH 455 EB A124

OFFICES AND DEPARTMENTS

EXT	DEPARTMENT	BLDG/ROOM
308-5166	LESBIAN, GAY, BISEXUAL, TRANSGENDER (LGBT) RESOURCE CENTER Fax 308-5755 lgbt@stcloudstate.edu stcloudstate.edu/lgbt Brandon L. Johnson, Director	AMC B105
308-3093	LIBERAL ARTS, COLLEGE OF Fax 308-4716 stcloudstate.edu/cia Mark Springer, Dean Raymond Phillipot, Interim Associate Dean Linda Grainger, Office Manager	KVAC 111
308-4277	Arts, School of the stcloudstate.edu/sota Mark Springer, Dean Raymond Phillipot, Interim Associate Dean Linda Grainger, Office Manager	KVAC 107-1
	LIBRARY (see Learning Resources Services)	
308-3296	LINDGREN CHILD CARE CENTER stcloudstate.edu/childcare Debra Carlson, Director Dennis Mergen, Associate Director Meghan Lageson, Preschool Teacher Amy Krystosek, Toddler Teacher Lucy Lang, Infant Teacher	ECC 122
308-3296	Kim Thorstad, Non-Traditional Student Graduate Assistant stcloudstate.edu/sld/nontrad/default.asp	
308-3246	Amanda Toppe, Student Parent Support Coordinator stcloudstate.edu/spc Jehana Khan, Student Parent Support Coordinator Graduate Assistant	ECC 112A
M		
308-2005	MAILROOM	AS 103
308-2005	Leanne Pelg, Postal Clerk	
308-6005	Kathy Spiczka, Postal Clerk	
	MAINTENANCE (see Facilities Management)	
308-3225	MANAGEMENT Fax 308-5184 stcloudstate.edu/management management@stcloudstate.edu Kong-Hee Kim, Chairperson Diane Tourand, Office Manager	CH 439
308-2057	MARKETING Fax 308-4061 MKBL@stcloudstate.edu stcloudstate.edu/mkbl Dennis Bristow, Chairperson Michelle Walz, Office Manager	CH 462
308-3293	MASS COMMUNICATIONS Fax 308-2083 comm@stcloudstate.edu stcloudstate.edu/masscommunications	SH 125
308-3294	Mark Mills, Chairperson	
308-2790	Elaine Pavin, Office Manager	
308-4784	Demick Silvestri, TV Studio Manager	
308-4202	Roya Akhavan, Graduate Program Director	
308-3001	MATHEMATICS & STATISTICS Fax 308-4269 mathstat@stcloudstate.edu stcloudstate.edu/mathstat	ECC 139
308-4821	Dale Buske, Chairperson	
308-3002	Debbie Gingras, Office Manager	
308-3001	Linda Fuchs, Office Manager	
308-3001	MATH PLACEMENT Fax 308-4269 mathplacement@stcloudstate.edu stcloudstate.edu/mathplacement Testing Schedule: stcloudstate.edu/placementtesting	ECC 139

EXT	DEPARTMENT	BLDG/ROOM
308-3840	MATH SKILLS CENTER mathskl@stcloudstate.edu stcloudstate.edu/mathskills Stephanie Houdek, Co-Director Stacy Martig, Co-Director Karen Paavola, Office Administrative Specialist	CH 224 CH 226 CH 224E CH 236
308-3212	MASTER OF BUSINESS ADMINISTRATION (MBA) Fax 308-3986 mba@stcloudstate.edu stcloudstate.edu/mba Michele Mumm, MBA Director Niki Ebensteiner, Office Administrative Specialist	CH 118 CH 118E CH 118
308-5654	MECHANICAL AND MANUFACTURING ENGINEERING Fax 308-5653 mme@stcloudstate.edu stcloudstate.edu/mme	ECC 101
308-5522	Kenneth Miller, Chairperson	ECC 101B
308-5654	Sue Pope, Office Manager	ECC 100
308-3843	Ben Baliga, Engineering Management Graduate Program Director	ECC 101A
308-5289	MEDIATION PROGRAM stcloudstate.edu/mediation	
308-1608	Jan Kircher, Coordinator	SH 264-1
308-5438	MEDICAL LABORATORY SCIENCE Patrice Ellinger, Program Director	WSB 162
308-2500	MICROLOAN PROGRAM Matt Wells, Graduate Assistant	CPW 130
308-5625	MINNESOTA DIGITAL LIBRARY (MDL) reflections.mdigital.org Marian Rengel, Outreach Coordinator	MC B41
255-2185	MN HIGHWAY SAFETY & RESEARCH CENTER Fax 255-3942 mhsc@stcloudstate.edu mnsafetycenter.org	RANGE
654-5499	Bill Ruhr, Director	
255-2185	Judy Dingmann, Accounting Officer	
255-3123	Kathy Fink, Office Administrative Specialist	
534-0116	Jennifer Schwint, Office Manager	
255-4732	Tim Dickinson, EVOIC Coordinator	
229-5620	Larry Nadeau, Director of Outreach	
529-1539	Joe Lutz, Mechanic Shelly Kerzman, Receptionist	
	MN TEACHER LICENSURE EXAMINATIONS (MTLE) CENTER (formerly Praxis Center) (see Education, School of)	
308-2611	MITCHELL HALL	MH
1-877-GOMNSCU [466-6728]	MNSCU OFFICE OF THE CHANCELLOR - INFORMATION SYSTEMS Internal Auditing Fax 308-1514	
308-5545	Melissa Primus, Internal Audit Coordinator melissa.primus@so.mnscu.edu	CH 366AF
308-6476	MULTICULTURAL RESOURCE CENTER (MRC) Fax: 308-5292 mrc@stcloudstate.edu stcloudstate.edu/mrc	MC 137
308-6476	Kyoko Kishimoto, Interim Director	
308-6478	Giovanni Antunez, Associate Director	MC 136

OFFICES AND DEPARTMENTS

EXT	DEPARTMENT	BLDG/ROOM	EXT	DEPARTMENT	BLDG/ROOM
308-3003	MULTICULTURAL STUDENT SERVICES Fax 308-1525 mss@stcloudstate.edu stcloudstate.edu/mss	AMC 154	308-2011	PHYSICS Fax 308-4728 stcloudstate.edu/chemphys	WSB 324
308-3003	Information	AMC 154	308-2012	Kevin L. Haglin, Chairperson	WSB 310
308-5151	Shahzad Ahmad, Director		308-2011	Office Manager	WSB 324
308-3089	Julle Cruz, Administrative Assistant		308-2941	PLACEMENT TESTING ACCUPLACER, BIOLOGY & CHEMISTRY 141 Fax 308-5767 placementtesting@stcloudstate.edu stcloudstate.edu/placementtesting	CH 366
308-4264	Kathryn Shaw, Administrative Assistant			Adam Klepetar, Administrative Director	CH 366P
308-3952	Multicultural Academic Support Center	CH 221		Joyce Zwack, Office Manager	CH 366
308-3087	Freddie J. Walker, Associate Director	CH 228	308-2011	PLANETARIUM Fax 308-4728 stcloudstate.edu/physics/planetarium.asp	WSB 24
308-3950	Angie Witte, Program Coordinator		308-2013	Annette Lee, Director	WSB 314
308-3976	Martha Noyola, Undergraduate Adviser			Office Manager	WSB 324
308-3897	Sheryl Garcia, Undergraduate Advisor			PLANNING & COMMUNITY DEVELOPMENT <i>(see Geography and Planning)</i>	
	Helmie Teketay, Graduate Assistant		308-2162	POLITICAL SCIENCE Fax 308-5422 stcloudstate.edu/politicalscience	51B 328
	Kelsey Ivanchich, Graduate Assistant		308-2163	Jason Lindsey, Chairperson	51B 304
	Roslyn Udaham, Graduate Assistant		308-2162	Cindy Helm, Office Manager	
308-3003	Muticultural Activities Center	AMC 154	308-2553	PRE-COLLEGE PROGRAMS Fax 308-2554 Robert Johnson, Director Ann Chmielewski, Office Manager	525 B
	Dia Yang, Graduate Assistant		308-2122	PRESIDENT'S OFFICE stcloudstate.edu/president	AS 200
	Stephanie Kroll, Intern			Earl H. Potter III, President	
308-5392	MULTICULTURAL STUDENT SERVICES TUTORING PROGRAM	RGH		Susan Prout, Executive Assistant to the President	
308-5392	Athletes for Success in the Classroom	RGH		Susan Maddux, Secretary/Receptionist	
308-5392	Shawn Kakuk, Assistant Director			Bernie Omanni, Director of University Relations	
308-5393	Harry Jackson, Assistant Director			Judith Siminoe, Special Advisor to the President	
308-3223	MUSIC Fax 308-2902 music@stcloudstate.edu stcloudstate.edu/music	PA 238	308-2105	PRINTING SERVICES Fax 308-6407 stcloudstate.edu/printingservices	BH BASEMENT
	Terry Vermillion, Chairperson			Jeff John, Director	
308-3224	Janelle Pederson, Administrative Assistant		308-2106	Adam Sever, Graphic Arts Specialist	
308-3295	Dani Andersen, Administrative Assistant			PROVOST'S OFFICE <i>(see Academic Affairs)</i>	
308-2236	Carroll Fisher, Musical Instrument Technician		308-4157	PSYCHOLOGY Fax 308-3098 stcloudstate.edu/psychology	WH 102
308-3223	MUSIC PREPARATORY PROGRAM	PA 135	308-2188	Joseph Melcher, Chairperson	
308-3122	Nancy Parker, Director naparker@stcloudstate.edu		308-5659	Linda Williams, Office Manager	
			308-3147	Graduate Assistants	
			308-4157	Peer Advising	WH 1A
			308-5191	Human Research Laboratory	SH 213
N			308-4790	PUBLIC AFFAIRS, SCHOOL OF Fax 308-0919 stcloudstate.edu/spa	WH 101
308-3274	NUCLEAR MEDICINE TECHNOLOGY medicalphysics@stcloudstate.edu stcloudstate.edu/healthsciences/nucmed	WSB 316		Orn Bodvarsson, Interim Dean	
308-3274	Steven Ratliff, Director	WSB 316	308-4791	Betty Schwartzkopf, Office Manager	
308-1749	NURSING Fax 308-1750 stcloudstate.edu/nursing	BH 213	308-2103	Lisa Spethmann, Administrative Director	
308-5775	Joyce Simones, Interim Chairperson		308-6089	Sarah Nelson, Student Relations Coordinator	SH 328
308-4064	Steve Olson, Student Services Coordinator		308-6080	Kristy Modrow-Ullah, Experiential Learning and Outreach Coordinator	SH 328
308-5781	Kathy Koepke, Lab Coordinator			Fax: 308-6070	
308-5268	Sue Burnett-Pick, Office Manager		308-3453	PUBLIC SAFETY DEPARTMENT	PS C
308-3296	Kim Thorstad, Non-Traditional Student Graduate Assistant		308-3333	24-HOUR RESPONSE/ESCORT SERVICE Fax 308-3906 pubsafe@stcloudstate.edu stcloudstate.edu/publicsafety stcloudstate.edu/parking	
O			308-2038	Miles J. Heckendorn III, Director	
308-4171	OBSERVATORY	WSB 309	308-0922	Jennifer Furan Super, Associate Director	
308-4171	Maria Womack, Director	WSB 309	308-3975	Georgian Gross, Parking Coordinator	
308-2145	OCCUPATIONAL SAFETY AND HEALTH stcloudstate.edu/osh		308-4206	Sandy Isbemer, Officer Manager	
	Joe Teff, Safety Administrator		308-5528	Janice Vierzba, Parking Assistant	
308-3772	OUTDOOR ENDEAVORS <i>(see Campus Recreation)</i>	SRC	308-4050	Operational Lieutenants	
P					
	PAYROLL <i>(see Business Services)</i>				
308-2234	PHILOSOPHY Fax 308-2090 stcloudstate.edu/philosophy	CH 365			
308-5316	Kevin Sharpe, Chairperson				
308-2234	Barbara Seefeldt, Office Manager				
	PHOTOGRAPHY <i>(see University Communications)</i>				

OFFICES AND DEPARTMENTS

EXT	DEPARTMENT	BLDG/ROOM
R		
308-3274	RADIOLOGIC TECHNOLOGY medicalphysics@stcloudstate.edu stcloudstate.edu/healthsciences/radtech	WSB 316
308-3274	Steven Ratliff, Director	WSB 316
	RADIO STATION (see KVSC-88.1 FM Radio)	
308-4986	REAL ESTATE Fax 308-6074	CH 464
308-3074	Steve Mooney, Minnesota Chair	
308-4986	Joan Frie, Secretary	
308-4713	RECEIVING Fax 308-4139	HM
308-3168	Tom Stadther	
308-4828	Don Fischbach	
308-2111	RECORDS AND REGISTRATION Fax 308-2059 registrar@stcloudstate.edu stcloudstate.edu/registrar Degree Audit Email: degreereadit@stcloudstate.edu	AS 118
308-4039	Sue Bayer, Registrar	
308-4938	Brenda Zamlen, Associate Registrar	
308-4040	Kathie Goenner, VA Certifying Official (GI Bill)	
308-6416	Dana Hawkins, Assistant Registrar	
308-4032	Leah James, Assistant Registrar	
308-4036	Theresa Longstrom, Office Manager	
308-4037	Rita Moore, Assistant Registrar	
308-5138	Matt Plachecki, Assistant Registrar	
308-2169	Ashley Schafer, Assistant Registrar	
308-2292	Holly Schreiner, Athletic Compliance Coordinator	
308-4933	Celest Stang, Assistant Registrar/Commencement Coordinator	
308-3936	Student Registration HELP Line registrationhelpdesk@stcloudstate.edu	
308-2168	Faculty HELP Line	
308-2167	REGULATORY AFFAIRS, ACADEMIC CENTER FOR msras.com msacr.com msmtq.com Charles Swanson, RAS Director Patty Fuelner, ACR Director Brian Rembish, MTQ Director Julie Nienaber, Office Manager	WSB 145
308-6016	RELIGIOUS STUDIES (send mail to KVAC 111) stcloudstate.edu/religiousstudies	R 112B
308-3093	Joseph Edelheit, Director College of Fine Arts & Humanities	
308-3930	RESERVE OFFICER TRAINING CORPS (ARMY ROTC) Fax 308-0920 csbsju.edu/Army-ROTC Bascom, Darrell, Department Chair Zettler, John, Instructor Nelson, Jeffery, Enrollment Officer Krenz, Thomas, Instructor Biggerstaff, Thomas, Instructor Stonebarger, William, Instructor DeJesus, Alberto, Office Manager	SH 11
308-2166	RESIDENTIAL LIFE Fax 308-5505 reslife@stcloudstate.edu stcloudstate.edu/reslife Daniel Pedersen, Director Kenny Hendrickson, Associate Director/Operations and Facilities Diane Schellinger, Associate Director/Student and Guest Services Jen Sell Matzke, Associate Director/Staffing and Student Programs Phillip Hernandez, Coordinator of Leadership Programs/Conduct Mary SeEVERS, Night Security Coordinator	ERH

EXT	DEPARTMENT	BLDG/ROOM
	Paula Andrist, Room Assignments Coordinator Monica Scholla, Accounts Manager Debbie Hancock, Accounts/Occupancy Clerk Erin McClure, Customer Service Specialist Kathy Horsman, Administrative Assistant Robert Flinders, Area Coordinator Brian Emerick, Area Coordinator	
308-2277		STH
308-2218		MH
308-4762	RESNET (RESIDENCE HALL NETWORK) resnet@stcloudstate.edu huskynet.stcloudstate.edu/resnet Mike Schomer, Coordinator	MC B43
S		
308-2192	SCIENCE AND ENGINEERING, COLLEGE OF Fax 308-4262 cose@stcloudstate.edu stcloudstate.edu/cose David DeGroot, Dean Judith Schindler, Administrative Assistant Julie Nienaber, Coordinator, Academic Center for Regulatory Affairs Jen Foley, Information Officer, Applied Research and Development Center Deb Rothstein, Grants and Contracts Clerk COSE Mobile Lab Program Bruce Jacobson (Science Express) Bob Steffen (Technology and Engineering Express) Computing, Engineering & Environment, School of Kurt Helgeson, Interim Associate Dean Mary Fugleberg, Administrative Assistant	WSB 145
308-2167		
308-3909		
308-2036		
308-4211		
308-2219		
308-2192		
308-3980	SCSU SURVEY	SH 101
308-4131	(ALTERNATE PHONE) Fax 308-5422 stcloudstate.edu/scsusurvey	
308-4131	Steve Frank, Director	518 302
308-4130	Michelle K. Hammes, Director	518 303
308-3234	John Kulas, Director	WH 303
308-2149	David Robinson, Director	ECC 237
308-5423	Steven Wagner, Director	518 301
308-3046	Sandrine Zerbitz, Director	SH 266
	SECURITY (see Public Safety)	
	SEXUAL ASSAULT AND RELATIONSHIP VIOLENCE (see Women's Center)	
308-3861	SHERBURNE HALL	SBH
308-2615	SHOEMAKER HALL	SMH
308-4842	SMALL BUSINESS DEVELOPMENT CENTER Fax 308-4957 stcloudstate.edu/sbdc Barry Kirchoff, Director LaRae Ross, Program Coordinator Lisa Gambirino, Business Consultant	CPW 130
308-3139	SOCIAL WORK Fax 308-3285 socialwork@stcloudstate.edu stcloudstate.edu/socialwork	SH 226
308-5570	Tracy Ore, Chairperson	SH 236
308-3139	Carleen Guck, Office Manager	SH 226A
308-2294	SOCIOLOGY AND ANTHROPOLOGY Fax 308-1694 anthropology@stcloudstate.edu sociology@stcloudstate.edu stcloudstate.edu/socanth	SH 262
308-3034	Robert Lavenda, Co-Chairperson	SH 259
308-2136	Jiping Zuo, Co-Chairperson	SH 261
308-2159	Debra Gold, Co-Chairperson (Fall '12)	SH 262
308-5498	Jane Eckhoff, Office Manager	SH 262

OFFICES AND DEPARTMENTS

EXT	DEPARTMENT	BLDG/ROOM	EXT	DEPARTMENT	BLDG/ROOM
308-3160	SPATIAL ANALYSIS RESEARCH CENTER (SARC) Fax 308-1660 stcloudstate.edu/sarc				
308-3019	Benjamin F. Richason, III, Executive Director	SH 311E			
308-6492	Project Center	SH 314			
308-2041	SPECIAL EDUCATION stcloudstate.edu/sped	EB A211			
308-2043	Mary Beth Noll, Chairperson Kathy Sauer, Office Manager				
308-4143	SPEECH-LANGUAGE AND HEARING CLINIC Fax 308-6441	BH 103			
308-4143	Judi Larsen, Clinical Services Coordinator Elaine Taufen, Office Manager				
308-4932	SPONSORED PROGRAMS Fax 308-5292 osp@stcloudstate.edu stcloudstate.edu/osp	AS 210			
308-4932	Dan Gregory, Associate Provost for Research and Dean of Graduate Studies				
308-4932	Kimberly Johnson, Office Manager				
308-5148	Linda Donnay, Compliance (IRR, IACUC, RCR, FCOI, IP)				
308-5176	Jodi Kuznia, Research Development				
308-2614	STEARNS HALL	STH			
308-0133	STRATEGY, PLANNING AND EFFECTIVENESS, OFFICE OF Fax 308-1756 stcloudstate.edu/ospe	AS 101			
308-4028	Lisa Foss, Associate Vice President and Associate Provost	AS 101L			
308-1746	David Sikes, Research and Planning Coordinator	AS 101A			
308-6409	Chris Brown, Business Intelligence Lead Data Architect	AS 101M			
308-3039	Brent Donnay, Research Analysis Specialist	AS 101E			
308-2921	Clint Foresth, Business Intelligence Specialist	AS 101C			
308-6590	Assesment Director	AS 101D			
308-2337	Dr. David Robinson, Professor of Statistics	AS 101B			
308-5502	Zhengyi Li, Enrollment Analytics Graduate Assistant	AS 101			
308-5502	Sampada Surya, Assessment and Accreditation Graduate Assistant	AS 101			
308-0133	Holly Evers, Administrative Assistant	AS 101			
308-4709	STATISTICAL CONSULTING AND RESEARCH SUPPORT CENTER Randy Kolb, Coordinator	MC 212B			
308-4080	STUDENT DISABILITY SERVICES Fax 308-5100 stcloudstate.edu/sds	CH 202			
308-3117	Owen Zimpel, Director				
308-4080, 4704	Joyce Koshiol, Administrative Assistant				
308-3756	STUDENT EMPLOYMENT SERVICES Fax 308-5167 scsustudentjobs@stcloudstate.edu scsustudentjobs.com	CH 215			
308-3751	STUDENT GOVERNMENT Jarrod Wiggins, President	AMC 138			
308-4843	Hannah Muehroff, Vice President				
308-2995	SENATE FINANCE COMMITTEE				
308-3111	STUDENT LIFE AND DEVELOPMENT Fax 308-5369 stcloudstate.edu/sld	AMC 219			
308-3111	Wanda Overland, Vice President				
308-4247	Judy Shay, Administrative Assistant				
308-2998	Jerry Bulisco, Assistant Dean of Students				
308-6290	Peggy Sarnicki, Assistant Director				
308-4267	Assistant Dean, Chemical Health and Outreach Program				
308-6175	Jen Johnson, U-Choose Program				
308-4179	UChoose Program				
308-3455	IMPACT Program Graduate Assistants				
			T		
308-6105	TCF BANK	AMC 163			
308-3007	TEACHER DEVELOPMENT Fax 308-2933 tdev@stcloudstate.edu stcloudstate.edu/ed	EB A132			
308-4099	Steve Hornstein, Chairperson	EB A134			
308-2040	Debra Schmitz, Office Manager				
308-4089	Graduate Assistants				
308-4099	Elementary Program Coordinator - Steve Hornstein Secondary Program Coordinators	EB A134			
308-4847	Robert Raymond	EB B234			
308-4093	Augusto Rojas	EB A148			
308-2520	Reading Certificate Program (Graduate) - Joanne Larson	EB B232			
308-2955	TEACHER PREPARATION INITIATIVE tpi@stcloudstate.edu stcloudstate.edu/tpi	EB A232			
308-2024	Mary Shearer, Office Manager				
308-4147	Rebecca A. Krystyniak, Co-Director				
308-4841	Gabriela Silvestre, Co-Director Beth Mann, P-12 Liaison				
308-4956	TEACHING ENGLISH AS A SECOND LANGUAGE James H. Robinson, Director	51B 102			
	TELEVISION STATION (see UTVS Television)				
308-4784	TELEVISION STUDIOS Derrick Silvestri, TV Studio Manager Equipment Checkout Desk	SH 124			
308-4782					
308-5456	TESTING CENTER MTLE, GRE, GMAT, TOEFL, etc. Fax 308-6133 stcloudstate.edu/testingcenter	AMC 219			
308-5123	TITLE IX COMPLIANCE OFFICER affirmativeaction@stcloudstate.edu	AS 102			
308-5123	Elynn Bartges				
308-3223	THEATRE AND FILM STUDIES Fax 308-2908 stcloudstate.edu/theatrefilmdance	PA 238			
308-0137	Jeffrey Bleam, Chairperson	PA 212			
308-3224	Janelle Pederson, Administrative Assistant	PA 238			
308-3295	Dani Anderson, Administrative Assistant	PA 238			
308-2223	Carol Cooley, Costume Studio	PA 106			
308-2238	Walter Napierkowski, Scenic Studio	PA 104			
308-6000	TWIN CITIES GRADUATE CENTER 6401 Sycamore Court North Maple Grove, MN 55369 Fax 308-6064 tcgradcenter@stcloudstate.edu stcloudstate.edu/tcgraduatecenter				
	Bev Kiefer, Coordinator				
			U		
308-6175	U-CHOOSE (ALCOHOL & DRUG EDUCATION) stcloudstate.edu/uchoose				
308-4267	Jen Johnson, U-Choose Program				
308-5272	UNDERGRADUATE EDUCATION & STUDENT SUPPORT SERVICES Fax 308-5274 stcloudstate.edu/undergraduatelstudies	CH 233			
	Miguel Martinez-Saenz, Associate Provost				
	Renee Schneider, Administrative Assistant				
308-4913	Academic Appeals & Probation Fax 308-5672	CH 210			
308-4913	Nancy Mills, Assistant Provost	CH 210			
308-4913	Barb Niebur, Administrative Assistant	CH 210			
308-2931	Common Reading Program / Academic Initiatives Fax 308-2944 commonread@stcloudstate.edu	CH 208			
	Christine Metzko, Director	CH 208B			
	Gayle Raesch Clark, Office Administrative Specialist, Sr.	CH 216			

OFFICES AND DEPARTMENTS

EXT	DEPARTMENT	BLDG/ROOM
308-3984	UNIVERSITY ADVANCEMENT Fax 308-5281 foundation@stcloudstate.edu alumni@stcloudstate.edu stcloudstate.edu/universityadvancement	LeH
308-4072	Craig Wruck, Vice President for University Advancement	
308-5370	Pat Zwack, Assistant to the Vice President	
308-3177	Christy Berndt, Administrative Assistant-Alumni and Constituent Engagement	
308-3716	Bob Beumer, Director of Development	
308-0909	Sharon Carter, Director of Prospect Research	
308-0915	Tina Christians, Gift Records Manager	
308-0913	Paula Eckerman, Database Manager	
308-3962	Courtney Frieler, Data Analyst	
308-4826	Kim Hiltner, Administrative Assistant, Foundation	
308-4818	Roger Lewis, Director of Finance	
308-3984	Carla Lund, Office Manager, Foundation	
308-6675	Terri Mische, Director of Alumni and Constituent Engagement	
308-1668	Assistant Director of Alumni and Constituent Engagement	
308-3266	Rosemarie Puerta-Curnutt, Research Associate	
308-4914	Debbi Ruotsalainen, Accounts Payable	
308-0914	Gail Schwarzkopf, Data Entry Operator	
308-4970	Dottie Seamans, Director of Development, Annual Giving and President's Club	
308-2073	Kurt Stelten, Director of Development, Intercollegiate Athletics	
308-4086	UNIVERSITY CHRONICLE Fax 308-2164 editor@universitychronicle.net universitychronicle.net	SH 13
308-4086	Newsroom and Tip Line	
308-4086	Molly Wilms, Editor	
308-3943	Ashley Kalkbrenner, Advertising Manager	
308-3945	Sandesh Malla, Business Manager	
308-2126	Michael Vadnie, Adviser	
308-3151	UNIVERSITY COMMUNICATIONS Fax 308-5367 stcloudstate.edu/ucomm	AS 207
308-3152	Loren J. Boone, Asst. Vice President for Marketing & Communications	
308-3152	Caryn Engelman, Office Manager	
308-2104	Adam Hammer, Director of Media Relations and Publications	
308-4029	Marsha Shoemaker, Director of Internal Communications	
308-2284	Jeff Wood, Director of Web Communications	
308-3211	Marie Madgwick, Senior Graphic Designer	
308-4030	Gary Bailey, Graphic Designer	
308-2141	Anne Abicht, Director of Athletic Media Relations	HaH 328
308-2141	Tom Nelson, Assistant Director of Athletic Media Relations	HaH 328
308-2141	Terry Tschida, Office Manager, Athletic Media Relations	HaH 328
	UNIVERSITY PROGRAM BOARD (UPB) (see <i>Campus Involvement, Department of</i>)	
308-8887	UTVS TELEVISION Fax 308-5489 utvs.com	SH 123
308-5476	Management Office Chelsea Johnson, Station Manager Matt Szymanski, Station Manager	SH 15
308-6601	Engineering Office Wesley Beskar, Chief Engineer	SH 16
308-5078	UTVS News Lindsey Branwall, News Director Leah Carr, News Director	SH 123
308-8887	News Tipline	
308-4111	Producer's Office	SH 22
308-7825	UTVS Sports and Husky Productions Alec Ausmus, Sports Director Matt Szymanski, Husky Productions	SH 17

EXT	DEPARTMENT	BLDG/ROOM
-----	------------	-----------

V		
308-3832	VERA W. RUSSELL CURRICULUM TECHNOLOGY CENTER ctc@stcloudstate.edu www.stcloudstate.edu/ctc Susan Surton, Coordinator	EB A126
308-2185	VETERANS RESOURCE CENTER Minnesota Department of Veterans Affairs Higher Education Veterans Program Central mva@stcloudstate.edu stcloudstate.edu/veterans	AS 100
308-2185	Laura Boden, Regional Coordinator	
308-8387	Joshua Faust, VISTA Veterans Program	
308-4040	VETERANS EDUCATION ASSISTANCE veterans@stcloudstate.edu VA Certifying Officer (GI Bill)	AS 118 MC 204
308-4761	VIDEO PRODUCTION SERVICES (see <i>See Information Technology Services</i>)	
308-2173	VOICE MAIL HELP DESK	
	VOLUNTEER CONNECTION (see <i>Campus Involvement, Department of</i>)	

W

308-4805	WEB DEVELOPMENT (see <i>See Information Technology Services</i>)	MC 118
308-6100	WELCOME CENTER welcomecenter@stcloudstate.edu stcloudstate.edu/welcomecenter Tammy Anhalt-Warner, Welcome Center Director Amber Sonsalla, Welcome Center Coordinator	CPW
308-6100		
308-4958	WOMEN'S CENTER Fax 308-6408 stcloudstate.edu/womenscenter	WC
308-4958	Jane Olsen, Director	
308-3995	Lee LaDue, Assistant Director and Coordinator, Gender Violence Prevention Program	
308-5254	Office Manager	
308-5019	Rebecca Hall, Graduate Assistant	
308-5019	Danielle Smith, Graduate Assistant	
308-2532	Marie Bourne, Graduate Assistant Gender Violence Prevention Program	
308-2231	Coordinator, Mentors in Violence Prevention	

	WOMEN'S STUDIES (see <i>Ethnic & Women's Studies</i>)	
--	--	--

308-2031	WRITE PLACE, THE Carol Mohrbacher, Director	51B 117A
308-5472		
308-2613	W.W. HOLES HALL	HOH

Y

308-3246	YOUNG STUDENT PARENT SUPPORT INITIATIVE	ECC 114A
308-3246	Amanda Toppe, Coordinator	

ST. CLOUD STATE 2012-13 ACADEMIC CALENDAR

FALL SEMESTER 2012

Wednesday, August 22 - Friday, August 24 Faculty Workshops/Convocation
 Monday, August 27 Day and Evening Classes Begin
 Monday, September 3 Labor Day Holiday - No Classes; Offices Closed
 Thursday, October 11 Fall Break; Faculty Duty Day
 Friday, October 12 Fall Break
 Monday, November 12 Veterans Day Holiday - No Classes; Offices Closed
 Wednesday, November 21 Thanksgiving Break Begins at 5:00 p.m.
 Wednesday, November 21 Last Day to Withdraw for full-term classes
 Thursday, November 22 - Friday, November 23. Thanksgiving Break
 Friday, December 14 Last Day of Classes
 Monday, December 17 - Friday, December 21 Final Exams
 Saturday, December 22 Commencement (Afternoon)
 Tuesday, December 25 Christmas Holiday - Offices closed
 Friday, December 28 Deadline for Reporting Grades

SPRING SEMESTER 2013

Tuesday, January 1 New Year's Holiday - Offices closed
 Thursday, January 10 - Friday, January 11. Faculty Workshops
 Monday, January 14 Day and Evening Classes Begin
 Monday, January 21 Martin Luther King, Jr. Holiday
 No Classes; Offices Closed

Monday, February 18 Presidents Day - Classes in Session; Offices Closed
 Monday, March 11 - Friday, March 15 Spring Break
 Friday, April 5 No Classes; Faculty Duty Day
 Friday, April 12 ... Last Date to Withdraw for full-term classes
 Friday, May 3 Last Day of Classes
 Saturday, May 4 Faculty Duty Day
 Monday, May 6 - Friday, May 10 Final Exams
 Saturday, May 11 Faculty Duty Day
 Sunday, May 12. Commencements (Morning and Afternoon)
 Thursday, May 16 Deadline for Reporting Grades

SUMMER SESSIONS 2013

Monday, May 20 Classes Begin Summer Block 1
 Monday, May 27 Memorial Day Holiday - No Classes; Offices Closed
 Thursday, June 27 Last Day of Classes Summer Block 1
 Monday, July 1 Deadline for Reporting Grades Summer Block 1
 Monday, July 1 Classes Begin Summer Block 2
 Thursday, July 4 Independence Day Holiday - No Classes; Offices Closed
 Thursday, August 8 Last Day of Classes Summer Block 2
 Monday, August 12.. Deadline for Reporting Grades Summer Block 2



HELPFUL ABBREVIATIONS

ABBREV.	FULL NAME
COSE	College of Science & Engineering
FIRE	Finance, Insurance, Real Estate
HBS	Herberger Business School
LGBT	Lesbian, Gay, Bisexual, Transgender Resources
Maple Grove	Twin Cities Graduate Center
CMST	Communication Studies
CAO	Center for Access and Opportunity
CETL	Center for Excellence in Teaching & Learning

ABBREV.	FULL NAME
ACS/ITS	Academic Computer Services/ITS
LRS/TS	Learning Resources/Technology Services
CSOLD	Center for Student Organization & Leadership Development
Lindgren CCC	Lindgren Child Care Center
CMLE	Central MN Library Exchange
CFS	Child and Family Studies
ETHS, WS	Ethnic and Women's Studies

FACULTY & PROFESSIONAL SUPPORT PERSONNEL

A

Business Office Literature	AS 122	308-4154	AALBERS Gregory A. _____ gaaalbers@stcloudstate.edu
Acad Affairs	51B 260	308-3244	ABARTS Casarea _____ c.abarts@stcloudstate.edu
Athletic Media	AS 209	308-4909	ABEL Greta Marie _____ g.abel@stcloudstate.edu
Health&Phys Ed	HAH 328	308-2141	ABICHT Anne _____ a.abicht@stcloudstate.edu
Math/Statistics	HAH 327	308-4251	ADERMAN JoAnn M. _____ jaderman@stcloudstate.edu
Land Surveying	ECC 234	308-2987	AGRE Keith _____ kmagreg@stcloudstate.edu
Multicult Stu Svcs	SH 359	308-3160	ALGHREN Kevin M. _____ kmalghren@stcloudstate.edu
Management	ACC 154	308-5151	AHMAD Shahzad _____ shah@stcloudstate.edu
Mass Comm	CH 332	308-2994	AHMAD Soheil _____ ahmad@stcloudstate.edu
Accounting	SH 139	308-5258	AHMED Naz _____ nahmed@stcloudstate.edu
	CH 442	308-3038	AHRENS Elizabeth Bernadine _____ eahrens@stcloudstate.edu
Mass Comm	SH 125	308-4202	AHKHAVI Roya _____ rakhavani@stcloudstate.edu
ETS	HH 207	308-3219	ALBUQUE Anthony L. _____ alabue@stcloudstate.edu
SOE	EB A110	308-3023	ALWUYE Osman Luturodd alawuyes@stcloudstate.edu
History	SH 283	308-3165	ALCORN John Mark _____ jalcorn@stcloudstate.edu
Athletics	HAH 303	308-3027	ALEXANDER Julie A. _____ jaalexander@stcloudstate.edu
History	SH 283	308-3165	ALEXANDER Annie M. _____ ania102@stcloudstate.edu
SCEE	WSB 35	308-4780	ALLIE Eric Walter _____ hwallie@stcloudstate.edu
Computer Science	ECC 223	308-2044	ALLEN Andrew Allen _____ aandalen@stcloudstate.edu
Admissions	AS 115	308-4896	ANDEL Jill Marie _____ jmandel@stcloudstate.edu
Music	PA 238	308-3295	ANDERSON Daril M. _____ dmandersen@stcloudstate.edu
Psychology	WH 102	308-4157	ANDERSEN Dennis Owen _____ doandersen@stcloudstate.edu
Graduate Studies	AS 121	308-2114	ANDERSON Ann E. _____ aeanderson@stcloudstate.edu
Criminal Justice	SH	308-4101	ANDERSON Dennis B. _____ dbanderson@stcloudstate.edu
Info Media	EB A143	308-4823	ANDERSON Jeanne L. _____ jeanne.anderson@stcloudstate.edu
Evening/Weekend	BH 115D	308-3081	ANDERSON Jerrill L. _____ jlanderson@stcloudstate.edu
CRC GIS Tech	AS 210	616-2717	ANDERSON Lee Jeannine Bartel _____ ljanderson@stcloudstate.edu
Aviation	HH 104	308-2978	ANDERSON Steven L. _____ slanderson@stcloudstate.edu
Comm Studies	R G124	308-1259	ANDERSON Traci L. _____ tlanderson@stcloudstate.edu
Housing	ERH 114	308-2166	ANDRIST Paula J. _____ plandrist@stcloudstate.edu
Human Relations	EB A146	308-4109	ANDRZEJEWSKI Julie Ruth _____ jrandlejewski@stcloudstate.edu
Criminal Justice	SH 244	308-5345	ANDZEGE Dick T. _____ dtandzeges@stcloudstate.edu
Custom Training	CPW	308-4252	ANHALT-WARNER Tamera A. _____ tjanhaltwarner@stcloudstate.edu
Health Services	MB	308-2266	ANTONSEN Jolyn R. _____ jrantonsen@stcloudstate.edu
Kinesiology	HAH 309	308-2135	ANTUNEZ Hector Giovanni _____ hgantunez@stcloudstate.edu
Biology	WSB 219	308-3456	ARRIAGADA Jorge E. _____ jearriagada@stcloudstate.edu
ETH&WS	51B 227	308-6014	ASANGWE Kenneth Chebo _____ kcasangwe@stcloudstate.edu
Mktg&Bus Law	CH 308	308-2207	ASQUITH Jo Ann Landwehr _____ jasquith@stcloudstate.edu
Envr Pgm Admin	AS 210	616-2617	AUSTIN Kenneth Andrew _____ kaustin@stcloudstate.edu
Business Office	AS 123	308-4014	AUSTIN Jeannette R. _____ jraustin@stcloudstate.edu

B

Custodial Services	PA	308-2266	BABIC Maja _____ mbabic@stcloudstate.edu
Kinesiology	HAH 111	308-4798	BACHARACH David William _____ dwbacharach@stcloudstate.edu
Teacher Education	EB A233	308-4885	BACHARACH Nancy L. _____ nbacharach@stcloudstate.edu
Management	CH 485	308-3200	BACHOR Vernon W. _____ vbachor@stcloudstate.edu
Nursing Science	BH 213H	308-5780	BAGLEY Jane S. _____ jsbagley@stcloudstate.edu
Math/Statistics	ECC 155	308-2191	BAHAUDDIN Mohammed _____ mbahauddin@stcloudstate.edu
Univ Comm	AS 207	308-4030	BAILEY Gary P. _____ gpbailley@stcloudstate.edu
Nursing Science	BH 228	308-1749	BAJARI Ann Marie _____ ambajari@stcloudstate.edu
Geography	SH 348	308-2271	BAKER Randall G. _____ rgbaker@stcloudstate.edu
Custodial Services	MB	308-2266	BAKER Timothy C. _____ tcbaker@stcloudstate.edu
Counseling	EB EB A265	308-2992	BAKER Timothy D. _____ tdbaker@stcloudstate.edu
Building Maint	MB	308-3166	BALACH Jason M. _____ jmbalach@stcloudstate.edu
Literature	51B 254	308-3061	BALDWIN Trista J. _____ tjbaldwin@stcloudstate.edu
DCI Admin	ACC 118	308-4891	BALICKY Thomas B. _____ tbbalicky@stcloudstate.edu
Engineer Mgmt	ECC 101A	308-3843	BALIGA Ben R. _____ bbaliga@stcloudstate.edu
Economics	51B 329	308-4797	BALMAIN King _____ kbmain@stcloudstate.edu
Literature	CH 442	308-3061	BALM Timothy Donald _____ tjbalm@stcloudstate.edu
Liberal Arts	CH 442	308-4986	BANG Keshav J. _____ kbjbang@stcloudstate.edu
	R 117	308-2216	BARDHAN Soumia _____ sbardhan@stcloudstate.edu

Housing	5TH	308-3842	BARES Ellen M. _____ embares@stcloudstate.edu
Tech Stu Fee	MC 204-7	308-4710	BARHORST Thomas L. _____ samb@stcloudstate.edu
Evening/Weekend	SMH	308-3081	BARLOW Richard D. _____ rbarlow@stcloudstate.edu
Business Office	AS 122	308-4009	BARNES Kevin Gene _____ kgbarnes@stcloudstate.edu
Music	PA 238	308-3223	BARNSS Erik C. _____ ecarnss@stcloudstate.edu
Affirm Action	AS 102	308-5123	BARTGES Elynn L. _____ elbartges@stcloudstate.edu
DHHS	5H 103	308-6899	BARTH Carrie Michelle _____ cmbarth@stcloudstate.edu
Sports Facilities	HAH 5102	308-6781	BARTHA Ivan L. _____ libartha@stcloudstate.edu
Literature	51B 158	308-2204	BARTON Matthew D. _____ mdbarton@stcloudstate.edu
Comm Studies	R G08	308-2250	BASTIEN David T. _____ dtbastien@stcloudstate.edu
Financial Aid	AS 106	308-4898	BAUER Simon J. _____ sjbauer@stcloudstate.edu
Art	KVAC 104D	308-4197	BAUGNET Julie A. _____ jbaugnet@stcloudstate.edu
Records/Reg	AS 118	308-4039	BAYERL Susan J. _____ sbayerl@stcloudstate.edu
Athletics	HAH 329	308-3120	BECKER Susan J. _____ sbecker@stcloudstate.edu
Health Services	HHH	308-4848	BECKERMANN Corita Ann _____ cbeckermann@stcloudstate.edu

Sports Facilities	HAH 5102	308-6098	BEHREND Judith Ann _____ jbehrend@stcloudstate.edu
Manuf/Mech Engr	ECC 101F	308-5655	BEKKALA Andrew _____ abekkala@stcloudstate.edu
ETS	BH 2025	308-3891	BENDER Michler R. _____ mrbender@stcloudstate.edu
Custodial Services	SBH	308-2266	BENIOT Peggy A. _____ pabeniot@stcloudstate.edu
Facilities Mgmt	MB 1st Fl	308-2266	BENSON Darla A. _____ dbenson@stcloudstate.edu
Criminal Justice	SH 257	308-4101	BENTRUD David W. _____ dwbentrud@stcloudstate.edu
Mass Comm	5H 125	308-3293	BERGIN Daniel P. _____ dbergin@stcloudstate.edu
Bush Phase 2	EB A 232	308-4841	BERGREN-MANN Beth Jean _____ bjmamm@stcloudstate.edu
ETHS, WS	51B 204	308-3912	BERILA Beth _____ eberila@stcloudstate.edu
Alumni/Foundation	LEH	308-3177	BERNDT Christina Marie _____ cberndt@stcloudstate.edu
Equipment Maint	MB	308-3166	BERNSTETTER Joseph Steven _____ jbernstetter@stcloudstate.edu

ITS Info Systems	MC 204-1	308-4761	BERTRAM James L. _____ jbertram@stcloudstate.edu
CMLE	MC 130D	308-2950	BESSEY Katherine M. _____ kmbessey@stcloudstate.edu
CAO	525B	308-0000	BEUMER Deborah T. _____ dbeumer@stcloudstate.edu
Foundation	LEH	308-3716	BEUMER Robert Floyd _____ rbeumer@stcloudstate.edu
Biology	WSB 262	308-2039	BIALKA Susan Faye _____ sbialka@stcloudstate.edu
Atmos/Hydro Sci	WSB 153	308-3260	BILLINGS Brian J. _____ bjbillings@stcloudstate.edu
Comm Studies	R 217A	308-3253	BINEHAM Jeffery Lynn _____ jbineham@stcloudstate.edu
DC Admin	ACC 118A	308-2209	BINNIE Anita M. _____ ambinnie@stcloudstate.edu
Printing Services	BH 85MT	308-2105	BINSFELD James E. _____ jbinsfeld@stcloudstate.edu
Acad Learning Ctr	CH 236	308-4993	BJORN Deborah _____ dbjorn@stcloudstate.edu
Med Lab Science	WSB 145	308-2192	BJORKNER Pamela K. _____ pkbjorkner@stcloudstate.edu
Comm Studies	R 112A	308-1512	BJORKLUND Wendy L. _____ wbjorklund@stcloudstate.edu
Building Maint	MB	308-3166	BLACK Jay M. _____ jmblack@stcloudstate.edu
Health Services	HHH	308-4839	BLACK Stacie _____ sblack@stcloudstate.edu
Athletics	HAH 343	308-3140	BLAESER Michelle G. _____ mgbleser@stcloudstate.edu
Teacher Education	EB A132	308-3007	BLANCETT Megan Sheila _____ mblancett@stcloudstate.edu
Financial Aid	AS 106	308-4024	BLASEK Heidi Marie _____ hmblake@stcloudstate.edu
Theatre	PA 212	308-0137	BLEAM Jeffrey R. _____ jrbleam@stcloudstate.edu
Custodial Services	MC	308-2266	BLEWETT Charlene A. _____ cablewett@stcloudstate.edu
Geography	5H 344	308-2263	BLINNIKOV Mikhail S. _____ msblinnikov@stcloudstate.edu
Teacher Education	EB A132	308-3007	BLOMQUIST Constance Jean _____ cjblomquist@stcloudstate.edu

Custodial Services	MC		
Political Science	51B 300	308-2035	BLOMQUIST BLOOD Mark Allen _____ mblood@stcloudstate.edu
Psychology	WH 304	308-3215	BODELSON Patricia _____ pbodelson@stcloudstate.edu
Economics	WH 101	308-2225	BODVARSSON Mary C. _____ mcbodvarsson@stcloudstate.edu
Intl Studies	LH 101	308-4287	BODVARSSON Orn B. _____ obodvarsson@stcloudstate.edu
Evening/Weekend	BH 211C	308-4871	BOEHM Sandra _____ sboehm@stcloudstate.edu
Athletics	HAH 329	308-3101	BOEN Susan Jeanne _____ sboen@stcloudstate.edu
Custodial Services	MB	308-2266	BOESCHE Cheryl H. _____ chboesche@stcloudstate.edu
Physics	WSB 313	308-3718	BOGEN Kathleen Ann _____ kabogen@stcloudstate.edu
FIRE	CH 421	308-2257	BOHANNAN Gary W. _____ gwbohannan@stcloudstate.edu
Human Resources	AS 204	308-3920	BOHNER Howard W. _____ hwbohner@stcloudstate.edu
Stu Disability Svcs	CH 202	308-4820	BOHNS Mary Ann _____ mabohns@stcloudstate.edu
Univ Comm	AS 207	308-2190	BOONE Loren J. _____ ljboone@stcloudstate.edu
FIRE	CH 426	308-4826	BORAH Nialakshi _____ nborah@stcloudstate.edu
Theatre	PA 213	308-2020	BORROR David R. _____ drborror@stcloudstate.edu
Music	PA 145	308-3836	BOT Mary Jo _____ mjbott@stcloudstate.edu
Teacher Education	EB A132	308-3007	BOUCHIE Gerald W. _____ gwbochie@stcloudstate.edu
Foreign Lang	LH 122A	308-4121	BOYER Agustina _____ aboyer@stcloudstate.edu
Athletics	NHK 23	308-4086	BRAGNALO Brita Keely _____ kbksroeder@stcloudstate.edu
Anthropology	SH 248	308-2772	BRANAM Kelly M. _____ kmbranam@stcloudstate.edu
Math/Statistics	ECC 139	308-5694	BRANSON William B. _____ wbranson@stcloudstate.edu
Acad Learning Ctr	CH 236	308-4993	BRATT Kirstin Ruth _____ krbratt@stcloudstate.edu
Educ Admin	EB B121	308-4241	BRAUN Michele L. _____ mlbraun@stcloudstate.edu
Nursing Science	BH 202J	308-2101	BRESSER Patricia J. _____ pjbreaser@stcloudstate.edu
Mktg&Bus Law	CH 311	308-5125	BRISTOW Dennis Neal _____ dbristow@stcloudstate.edu

FACULTY & PROFESSIONAL SUPPORT PERSONNEL

Teacher Education EB A132	308-3007	BRODIN Dennis R. _____
Int'l Studies LH	308-4287	BROEKER Chad Robert _____
OSPE AS 101	308-6409	BROWN Christopher Gregory _____
Admissions AS 115	308-1663	BROWN John E. _____
Custodial Services HOH	308-2266	BRUEMNER James W. _____
Special Work SH 234	308-3990	BRUMBAUGH Johnson _____
Equipment Maint MB	308-3166	DEOLA _____
Health Services HIHH	308-5137	BRUNSBURG _____
Intensive English 51B 108	308-3062	John Erwin _____
Music BH 115A	308-3081	BUCK Christopher G. _____
Housing BTH RH9	308-3095	BUCKLEY Roy Clayton _____
Student Affairs AMC 219	308-3111	BUCKLEY Paul J. _____
Math/Statistics ECC 240	308-2087	BUDD Ann Jo _____
Math/Statistics ECC 243	308-2187	BUJADIS Gerald L. _____
Cont Studies BH 312A	308-3081	BULLS Gary D. _____
Custodial Services AS	308-5559	BULLS Shirley R. _____
Nursing Science BH 213F	308-5268	BURGESON John C. _____
Custodial Services MH	308-2266	BURGGRAFF Richard J. _____
Math/Statistics ECC 139D	308-4821	BURNETT-PICK Susan P. _____
Education Media MC 204	308-1501	BUSCHETTE John Robert _____
Accounting CH 367-E	308-3967	BUSKE Dale R. _____
Psychology WH 102	308-3096	BUSSE Bradley William _____
Political Science EB A216	308-4903	BUSTA Bruce Alan _____
Manuf./Mech Engr ECC 101C	308-0148	BUSTA Brenda N. _____
		BUTENHOFF Linda J. _____
		BYUN Jeongmin _____

Regulatory Affairs WSB 145	308-2167	C DE BACA Steven B. _____
EB 1108	308-3124	CAMPBELL Deborah _____
Criminal Justice SH 242	308-2985	CAMPBELL John H. _____
Sociology SH 267	308-2033	CANTIN Kristina M. _____
ETHS, WS SH 334	308-3943	CARDARELLE Renee _____
Management CH 419	308-3225	CARLSON Anita Marie _____
Lindgren CCC ECC 122	308-3296	CARLSON Debra Louise _____
Teacher Education EB A132	308-3007	CARLSON _____
Custom Training CPW	308-6112	Karen Lynn Kunstat _____
KVSC SH	308-0000	CARLSON Kristen Marie _____
ITS Infrastructure MC 108	308-4810	CARMACK _____
Comm Science BH 111H	308-2200	Jeffrey Lawrence _____
Counseling SH 103	308-3171	CARR Linda M. _____
Foundation LEH	308-0909	CARRIGAN Joel L. _____
Equipment Maint MB	308-4714	CARROLL NANISCH _____
Biology WSB 268	308-3490	Charlene Marie _____
Foreign Lang LH 113	308-4141	CARTER Sharon Elaine _____
CAO 525B	308-6443	CASH Bernard G. _____
Custodial Services MB	308-2266	CETKOVIC-CVRLJE _____
Athletics NHC 2A	308-2375	Marina _____
ETHS, WS SH 211	308-2839	CHAN Hsing-L. _____
Math/Statistics ECC 226	308-4260	CHANG Jenel M. _____
Dept Info Systems CH 367F	308-4882	CHAPLIN Marsha Ann _____
Theatre PA 211	308-3228	CHAPMAN Matthew C. _____
CAO 525B	308-6443	CHAVEZ Miguel M. _____
		CHEN Jiang-Ping Jeff _____
		CHEN Qingjun Jim _____
		CHISHOLM Bradley _____
		CHMIELEWSKI _____
		Ann M. _____
		CHRISTENSEN Keith _____
		CHRISTIAN Irene R. _____
		CHRISTIAN Joel J. _____
		CHRISTIANS Tina M. _____
		CHRISTIANSEN Aaron M. _____
		GICHY Bryan Ervin _____
		CLIMI Cabdicasis Idor _____
		CIMPERMAN Janis M. _____
		CIMPERMAN Jeanette M. _____
		CLARK Elizabeth _____
		CLARK Gayle Ruesch _____
		CLARK Stephen Michael _____
		CLAREN Julie R. _____
		CLAUDE Cindy M. _____
		CLIFFORD Mary C. _____
		CLINE Stephanie M. _____
		COATS Catherine Marie _____
		COATS Robert R. _____
		COGDILL Sharon E. _____
		COHEN Sarah Marie _____
		COLEMAN Dana Rae _____
		COLEMAN Kevin S. _____
		COLLEN Lynn A. _____
		CONDON Julie J. _____
		CONKELL Carol S. _____
		CONNOR Jennifer Jo _____
		CONWAY Linda M. _____

Art KVAC 101	308-4283	CHRISTENSEN Keith _____
Teacher Education EB A149	308-3085	CHRISTIAN Irene R. _____
Counseling EB B210	308-2160	CHRISTIAN Joel J. _____
Foundation LEH	308-0915	CHRISTIANS Tina M. _____
Custodial Services MB	308-2266	CHRISTIANSEN Aaron M. _____
Special Education EB B129	308-3269	GICHY Bryan Ervin _____
Admissions AS 115	308-2029	CLIMI Cabdicasis Idor _____
Math/Statistics ECC 232	308-2186	CIMPERMAN Janis M. _____
Teacher Education EB A132	308-3007	CIMPERMAN Jeanette M. _____
Nursing Science BH 228	308-5298	CLARK Elizabeth _____
Undergrad Ed CH 216	308-2931	CLARK Gayle Ruesch _____
Custodial Services SMH	293-6927	CLARK Stephen Michael _____
NHC Facility NHC 12	308-3327	CLAREN Julie R. _____
Custodial Services MB	293-6783	CLAUDE Cindy M. _____
Criminal Justice SH 257B	308-4051	CLIFFORD Mary C. _____
Custodial Services BB	308-2266	CLINE Stephanie M. _____
Library Services MC 135	308-4769	COATS Catherine Marie _____
Custodial Services MB	308-2266	COATS Robert R. _____
Literature 51B 149	308-4266	COGDILL Sharon E. _____
Cantabile Choir PA 145	308-3836	COHEN Sarah Marie _____
Teacher Education EB A132	308-3007	COLEMAN Dana Rae _____
Building Maint MB	308-3166	COLEMAN Kevin S. _____
Dept Info Systems CH 462	308-2174	COLLEN Lynn A. _____
Linguistics 51B 152	308-5278	CONDON Julie J. _____
Kinesiology HAH 305	308-2178	CONKELL Carol S. _____
Counseling EB B236	308-4176	CONNOR Jennifer Jo _____
LRS/TS MC 138	308-4738	CONWAY Linda M. _____

Info Media MC 110	308-2062	CONZEMUS _____
Biology WSB 228	308-2019	Laure Milboe _____
Theatre/Film Stud PA 106A	308-2223	COOK William M. _____
CFS EB 1109	308-2132	COOK Carol L. _____
Nursing Science BH 213G	308-5267	COPELAND Carol Niels _____
Biology WSB 252	308-2039	COPELAND Darlene M. _____
Theatre PA 208	308-5114	CORNELL John Christopher _____
Athletics HAH 307	308-2996	COSTAGLIOLI _____
SOE EB A117	308-5332	Phillippe Dominique _____
Manuf/Mech Engr ECC 101D	308-5161	COSTANTO Steven S. _____
Nursing Science BH 228	308-1749	COURTNEY Janice Lee _____
Health Services HIH	308-4855	COVEY Steven J. _____
Custodial Services HH	308-2266	CRANE Laurie Jane _____
Literature 51B 263	308-2171	CRONIN Coralee Ruth _____
Mass Comm SH 125	308-3293	CROSSWHEAT John P. _____
Multicust Stu Svcs CAO	308-154	CROW Stephen M. _____
CH 214	308-4928	CRUTCHFIELD _____
Aviation HH 216	308-2107	Christopher E. _____
Philosophy CH 365E	308-4114	CRUZ Julie Ellen _____
Athletics HAH 213A	308-2633	CRUZ Salvador _____
		CUNNINGHAM _____
		Donald C. _____
		CURNUTT Jordan L. _____
		CZARNETZKI Kay M. _____

SOE EB A117	308-4794	DAHLBERG Kathryn Ruth _____
Ed Leadership EB A272	308-2946	DANIAS-WALKER Janine _____
Psychology WH 102	308-4157	DAI Guangrong _____
Health Services HIHH	308-3191	DALLEN Gail T. _____
Physics WSB 308	308-2774	DALTON Bill J. _____
Music PA 238	308-3223	DALTON Phoebe _____
Counseling EB B210A	308-5212	DANESHPOUR _____
Electrical Engr ECC 211	308-3252	Manijeh _____
Literature 51B 126	308-3061	DANIEL Ramona R. _____
Management CH 306	308-4951	DASGUPTA Shumona _____
Literature 51B 103	308-2196	DAVIS Elaine _____
Teacher Education EB 1109	308-3944	DAVIS Glenn M. _____
ITS Info Systems MC 108	308-4814	DAVIS Glenn M. _____
Graduate Studies AS 121	308-4720	DAVIS Michael _____
Literature 51B 126	308-3061	DAVIS Michael G. _____
Theatre PA 202	308-3229	DAVIS Annette E. _____
Nursing Science BH 228	308-5268	DE LA HOUSAYE _____
COSE WSB 145	308-2192	Kristin Leah _____
Business Office AS 123	308-3134	DEBLECK _____
Athletics NHC 7	308-2588	David Michael _____
Custodial Services SMH	308-2266	DEBRUYCKER Jo Ann _____
Custodial Services 51B	308-2266	DEGROOTE David K. _____
Int'l Studies LH 101	308-5270	DEISE Nicolette _____
Music PA 256	308-2248	DEMAINE Bryan George _____
Comm Science SH 365	308-4894	DEMPESE James P. _____
Psychology WH 204	308-5368	DEMPESE Kathy Ann _____
Mass Comm SH 125	308-2984	DENNIS Mary Pat _____
Art KVAC 101	308-4283	DENNIS _____
Hwy Safety Ctr MHSC	654-5499	JAMES Patrick _____
English 51B	308-3062	DEVERS Monica C. _____
Music PA 238	308-3223	DEVOE Marlene R. _____
Custodial Services MB	293-6860	DICK Marie L. _____
Student Advising CH 211D	308-6075	DICKINSON Paul D. _____
Tech Stu Fee MC 108	308-1695	DICKINSON Timothy E. _____
Athletics HAH 329C	308-4924	DIEDERICHS Judy Lynn _____
Literature 51B 252	308-3724	DIEDERICHS _____
Hwy Safety Ctr MHSC	654-5499	Patrick Lynn _____
DCI Admin AMC 160	308-2205	DIEDERICHS _____
Affirm Action AS 102	308-5123	Timothy Lee _____
Accounting CH 442	308-3038	DIETHELM Julie Marget _____
Career Services CH 215	308-2151	DIETZ Eric Stephen _____
Chem/Biochem WSB 358	308-3031	DILL Tracy L. _____
Special Education EB B248	308-9041	DILLMAN Richard H. _____
Athletics HAH 329	308-3102	DINGMANN Judy _____
Counseling SH 307	308-3171	DINGMANN _____
OSPE AS 101	308-3039	Meghan Kathleen _____
Equipment Maint MB	308-3166	DINGMANN _____
Sponsored Prog AS 210	308-5148	DINGMANN _____
Literature 51B 255	308-5432	DINGMANN _____
Literature 51B 123A	308-3061	DINGMANN _____
Counseling EB A253	308-3131	DINGMANN _____
Chem/Biochem WSB 358	308-3031	Andrew Phillip _____
Special Education EB B248	308-9041	DOBSON Cassidy M. _____
Athletics HAH 329	308-3102	DOGOE Maud Selasie _____
Counseling SH 307	308-3171	DOLAN Patrick Leo _____
OSPE AS 101	308-3039	DOLL Susan Lee _____
Equipment Maint MB	308-3166	DONNAY Brent Thomas _____
Sponsored Prog AS 210	308-5148	DONNAY Gary A. _____
Literature 51B 255	308-5432	DONNAY Linda L. _____
Literature 51B 123A	308-3061	DONNAY Anne _____
Counseling EB A253	308-3131	DONNAY _____
Chem/Biochem WSB 358	308-3031	DONNAY _____
Special Education EB B248	308-9041	DONNAY _____
Athletics HAH 329	308-3102	DONNAY _____
Counseling SH 307	308-3171	DONNAY _____
OSPE AS 101	308-3039	DONNAY _____
Equipment Maint MB	308-3166	DONNAY _____
Sponsored Prog AS 210	308-5148	DONNAY _____
Literature 51B 255	308-5432	DONNAY _____
Literature 51B 123A	308-3061	DONNAY _____
Counseling EB A253	308-3131	DONNAY _____

FACULTY & PROFESSIONAL SUPPORT PERSONNEL

Counseling	EB A275	308-2526	DOWNING Trac K E _____tkdowning@stcloudstate.edu
Math/Statistics	ECC 139	308-3001	DUYLE Brent H _____bduyle@stcloudstate.edu
Custodial Services	MB	308-2266	DRUMGOLD Emanuel William _____edrumgold@stcloudstate.edu
Sports Facilities	NHC 12	308-3327	DUEA Richard A _____rduea@stcloudstate.edu
Mktg&Bus Law	CH 462	308-2057	DUFNER Sally Jo _____sdufner@stcloudstate.edu
Human Resources	AS 204	308-3968	DUNNICK Joanne _____jmdunnick@stcloudstate.edu
ITS Information Systems	MC 118	308-0136	DUNNIN Karin L _____kdunnin@stcloudstate.edu
Sociology	SH 262	308-2294	DUQUE Richard B _____rduque@stcloudstate.edu
Custodial Services	MB	308-2266	DUSOSSY Destiny L _____ddusossy@stcloudstate.edu
Custodial Atwood MB	308-2266		DUSOSSY Linda L _____ldusossy@stcloudstate.edu
Chem/Biochem	WSB 351	308-2015	DYORAK Michael A _____mdyorak@stcloudstate.edu
Senior/Soph	BH 115L	308-5758	DYSLIN Patricia A _____pdyslin@stcloudstate.edu

E

Management	CH 322	308-5444	EAGLE Bruce W _____bwemgmt@stcloudstate.edu
HBS	CH 118	308-3212	EBENSTEINER Nicole Diana _____ndebensteiner@stcloudstate.edu
Foundation	LEH	308-0913	ECKERMAN Paula J _____pjeckerman@stcloudstate.edu
Sociology	SH 262	308-5498	ECKHOFF Jane Doid _____jdeckhoff@stcloudstate.edu
Religious Studies	R 112B	308-6016	EDDELHEIT Joseph A _____jaedelheit@stcloudstate.edu
History	SH 271	308-4935	EDEN Jason E _____jeeden@stcloudstate.edu
Mass Comm	SH 125	308-5327	EDEN Mark A _____maeden@stcloudstate.edu
Counseling	HH 208	308-4178	EDRISINHA Chaturti _____cedrisinha@stcloudstate.edu
Counseling	SH 103	308-3171	EGGERS John M _____jmeeggers@stcloudstate.edu
Criminal Justice	SH 257	308-4101	EBES Thomas L _____thebes@stcloudstate.edu
Cantabile Choir	PA 145	308-3223	ECKHOFF Elizabeth Marie Bennet _____elizabeth@stcloudstate.edu
Business Office	AS 123	308-4054	EIZENHOEFER Karen A _____kaeizenhofer@stcloudstate.edu
Equipment Maint	MB	308-3166	EKSTROM Brian A _____baekstrom@stcloudstate.edu
LE Leadership	EB B127	308-4272	ELLER John F _____jfellers@stcloudstate.edu
ITS Information Systems	MC 108	308-4249	ELLERING Shawn Daniel _____sellering@stcloudstate.edu
Med Lab Science	WSB 162	308-5438	ELLINGER Patricia J _____pjellinger@stcloudstate.edu
Math/Statistics	ECC 233	308-6730	ELMQUIST Joyce M _____jmelquist@stcloudstate.edu
Nursing Science	BH 213	308-1949	ELMQUIST Katherine M _____kmeelmquist@stcloudstate.edu
Printing Services	BH BSMT	308-2105	ELNESS Joel M _____jnelness@stcloudstate.edu
Housing	ERH	308-2218	EMERICK Brian Joseph _____bjemerick@stcloudstate.edu
Career Services	CH 215	308-2151	EMERICK Laura Elizabeth _____lemerick@stcloudstate.edu
Business Office	AS 123	308-3941	EMSLANDER Alice Joan _____ajemslander@stcloudstate.edu
Univ Comm	AS 207	308-3152	ENGELMAN Caryn L _____cengelman@stcloudstate.edu
Liberal Arts	KVAC 109A	308-2991	ENHINGA Josiah Daryl _____jdenhinga@stcloudstate.edu
LRS/TS	MC 130-4	308-2338	ERICKSON Cindy L _____clerickson@stcloudstate.edu
Cont Studies	BH 115K	308-3049	ERICKSTAD Susan Marie _____serickstad@stcloudstate.edu
Literature	BH 115A	308-3081	ERICKSON Faith Marie _____fmerickson@stcloudstate.edu
Dept Info Systems	CH 310	308-2175	ERNST Michael Diane _____mdernst@stcloudstate.edu
Anthropology	SH 262	308-2294	ERNST Julie H _____jhernst@stcloudstate.edu
Comm Science	BH 114C	308-3973	ESTREM Theresa L _____lestrem@stcloudstate.edu
LRS	MC 130-1	308-2262	ESTWICK Sonja A _____saestwick@stcloudstate.edu
Custom Training	BH 115B	308-5683	EVANS Michael J _____mjevans@stcloudstate.edu
Acad Assessment	AS 101	308-3133	EVANS Holly _____hjevans@stcloudstate.edu
ETHS, WS	SH 334	308-3947	EVERTON Elizabeth Woodson _____eweverson@stcloudstate.edu
LRS	MC 112	308-2022	EWING M Keith _____kewing@stcloudstate.edu
Library Services	MC 130A	308-2093	EWING Robin L _____rlewing@stcloudstate.edu
Comm Studies	R 208A	308-3033	EYO Bassey A _____baeyo@stcloudstate.edu

F

Evening/Weekend	KVAC 101	308-4283	FABER Kiera L _____kfaber@stcloudstate.edu
Building Maint	MB	308-3166	FABER Lyle J _____lfaber@stcloudstate.edu
Intensive English	518 112	308-4189	FAGERLAND Rhoda J _____rfagerland@stcloudstate.edu
SCEE	ECC 102B	308-6099	FANDEL Chris J _____cfandel@stcloudstate.edu
Art	KVAC 201	308-1688	FARRAH George J _____gfarrah@stcloudstate.edu
Music	PA 243	308-3270	FEDELE Andrea L _____afedele@stcloudstate.edu
Atmos/Hydro Sci	WSB 160	308-1049	FEDELE Juan J _____jfedele@stcloudstate.edu
Liberal Arts	KVAC 111	308-4984	FELIX Mario Rudolf _____mfelix@stcloudstate.edu
Mass Comm	SH 125	308-2929	FERGUS Daniel C _____dfergus@stcloudstate.edu
Music	PA 238	308-3223	FERRILL Matthew August _____mferrill@stcloudstate.edu
Athletics	NHC 23	308-4806	FETTER James E _____jfetter@stcloudstate.edu
Regulatory Affairs	WSB 145	308-2167	FELUNER Patricia Ellen _____pfeluner@stcloudstate.edu
Math/Statistics	ECC 231	308-2988	FIALA Nick C _____ncfiala@stcloudstate.edu
Art	KVAC 101	308-4283	FIELD Christopher K _____ckfield@stcloudstate.edu
Custodial Services	MB	308-4074	FIERECK Allen G _____gfierECK@stcloudstate.edu
Sociology	SH 263-1	308-1045	FINAN Ann-Marie S _____amfinan@stcloudstate.edu
Kinesiology	HAH 327	308-6002	FINCH Laura Marie _____lfinch@stcloudstate.edu
HBS	CH 229	308-3214	FINK Joyce L _____jlink@stcloudstate.edu
AAA Driving	MFC Range	255-2185	FINK Kathleen Marie _____kfink@stcloudstate.edu
Literature	518 124B	308-5552	FINNEMAN Simone Marie _____smfinneman@stcloudstate.edu
Central Stores	MB	308-4828	FISCHBACH Donald _____dfischbach@stcloudstate.edu
Sports Mgmt	HAH 312	308-4718	FISCHER Jason Allen _____jafischer@stcloudstate.edu
Custodial Services	MB	308-2266	FISCHER John P _____jpfischer@stcloudstate.edu
Comm Studies	R 117	308-2216	FISCHER Marlene R _____mfischer@stcloudstate.edu
Athletics	HAH 337	308-2230	FISH Lori L _____lfish@stcloudstate.edu
Music	PA 108	308-2236	FISHER Carroll J _____cfisher@stcloudstate.edu
Computer Science	ECC 258	308-4961	FISHER Theresa G _____tgfisher@stcloudstate.edu
Teacher Education	EB A132	308-3007	FITZE Timothy Daniel _____tdfitze@stcloudstate.edu

Business Office	AS 123	308-4007	FITZHARRIS Lee W _____lwfitzharris@stcloudstate.edu
Geography	SH 359	308-3160	FITZTHUM Cynthia J _____cjfitzthum@stcloudstate.edu
Library Services	MC 135	308-2064	FLANDERS Josephine L _____jflanders@stcloudstate.edu
Housing	STH 119	308-2277	FLINDERS Robert Paul _____rflinders@stcloudstate.edu
Anthropology	SH 262	308-2294	FLOWERS Heather Marie _____hflowers@stcloudstate.edu
COSE	WSB 161	308-3909	FLOYD Jennifer D _____jdfloyd@stcloudstate.edu
OSPE	AS 101	308-6140	FOREST Clint G _____cforest@stcloudstate.edu
DCI Admin	AMC 139	308-5544	FOSS Jonathan Magnus _____jfofoss@stcloudstate.edu
OSPE	AS 101	308-4028	FOSS Lisa Helmin _____lfofoss@stcloudstate.edu
Nursing Science	BH 228	308-1749	FOSS Peggy J _____pjfofoss@stcloudstate.edu
Custodial Atwood MB	308-2266		FOSTER Nicholas R _____rfoster@stcloudstate.edu
Literature	518 154	308-5107	FOUNTAIN Tim R _____tfountain@stcloudstate.edu
Literature	518 161	308-5106	FOX Catherine D _____cfox@stcloudstate.edu
Political Science	518 302	308-4131	FOX Stephen _____sfox@stcloudstate.edu
Library Services	MC 130L	308-4765	FRANKLIN Joseph Preston _____jfranklin@stcloudstate.edu
Human Relations	EB B118	308-3124	FRANTA Thomas J _____tfranta@stcloudstate.edu
Accounting	CH 472	308-3287	FREDIN Amy J _____ajfredin@stcloudstate.edu
Sociology	SH 262	308-2294	FREILINGER Rebecca S _____rfreilinger@stcloudstate.edu
Building Maint	MB	308-3166	FREUND Daniel J _____dfreund@stcloudstate.edu
Admissions	AS 115	308-3982	FREUND Debra S _____dfreund@stcloudstate.edu
Teacher Education	EB A132	308-3007	FRIEDEN Dorothy Marie _____dmfrieden@stcloudstate.edu
Chem/Biochem	WSB 358	308-3031	FRIE Bernadette _____bfrie@stcloudstate.edu
FIRE	CH 443	308-4986	FRIE Joan C _____jcfrie@stcloudstate.edu
Foundation	LEH	308-3962	FRIELER Courtney A _____cafrieler@stcloudstate.edu
Business Office	AS 122	308-4001	FRIELER Doris J _____djfrieler@stcloudstate.edu
Physical Plant	MB	308-2522	FRIEDMANN John M _____jmfriedmann@stcloudstate.edu
Teacher Education	EB A132	308-3007	FROEMMING Cassie Yvonne Pierson _____cyfroemming@stcloudstate.edu
Teacher Education	EB A132	308-3007	FROEMMING Mary Josephine _____mjfroemming@stcloudstate.edu
Athletics	HAH 319	308-2245	FROST Jeremy Michael _____jmfrost@stcloudstate.edu
Math/Statistics	ECC 139	308-3001	FUCHS Linda A _____lfuchs@stcloudstate.edu
Accounting	CH 467	308-3038	FUCHSTEINER Peter J _____pjfuchsteiner@stcloudstate.edu
SCEE	WSB 145	308-2192	FUGLEBERG Mary L _____mfugleberg@stcloudstate.edu
Land Surveying	SH 352	308-3202	FULLER Eric L _____efuller@stcloudstate.edu
Public Safety	PS	308-0922	FURAN SUPER Jennifer E _____jefuran@stcloudstate.edu

G

Science Express	WSB 145	308-2192	GABRIELSON Michael George _____mgabrielson@stcloudstate.edu
Building Maint	MB	308-3166	GAEBEL Dewayne M _____dmgaebel@stcloudstate.edu
Art	KVAC 112	308-4808	GAINIE Kathryn A _____kgainie@stcloudstate.edu
History	SH 277	308-4902	GALLER Robert W _____rgaller@stcloudstate.edu
SDBC Federal	CPW SDBC	308-4842	GAMBIRIO Lisa M _____lgambirio@stcloudstate.edu
Literature	518 104	308-3829	GAMMON Barbara A _____bgammon@stcloudstate.edu
FIRE	CH 320	308-3915	GANGOPADHYAY Partha _____PARTHA@stcloudstate.edu
Health Services	HHH	308-4852	GANNON Patricia A _____pagannon@stcloudstate.edu
MSS Access	CH 221B	308-3897	GARCIA Sheryl A _____sgarcia@stcloudstate.edu
Economics	SH 372	308-3052	GARCIA-PEREZ Monica L _____mgarcia@stcloudstate.edu
Counseling	SH 103	308-3171	GASPARINO JoAnn _____jgasparino@stcloudstate.edu
Music	PA 226	308-2249	GAST Kim G _____kgast@stcloudstate.edu
Accounting	CH 465	308-2268	GAUMITZ Bruce R _____bgaumitz@stcloudstate.edu
Accounting	CH 474	308-6135	GAUMITZ Carol B _____cgaumitz@stcloudstate.edu
Health Services	HHH	308-3191	GAY Julie A _____jgay@stcloudstate.edu
Biology	WSB 227	308-3045	GAZAL Oladete S _____ogazal@stcloudstate.edu
Athletics	HAH	308-2633	GEVENS Bart Jacob _____bjgevens@stcloudstate.edu
Counseling	ER B210	308-2160	GHOSH Sukanya _____sghosh@stcloudstate.edu
Computer Science	ECC 248	308-2213	GHOSH Tirthankar _____tghosh@stcloudstate.edu
Athletics	NHC	308-5234	GIBBONS Michael Patrick _____mpgibbons@stcloudstate.edu
Athletics	NHC 23	308-4806	GIESEN Jeffrey Leo _____jlgiesen@stcloudstate.edu
Building Maint	MB	308-3166	GILB Wade M _____wmgilb@stcloudstate.edu
Comm Science	BH 111F	308-4145	GILBERTSON Amy M _____amgilbertson@stcloudstate.edu
Criminal Justice	SH 222B	308-5771	GILBERTSON Douglas Lee _____dlgilbertson@stcloudstate.edu
Philosophy	CH 365A	308-5154	GILL Kathleen A _____kgill@stcloudstate.edu
Custodial Services	BH 117B	308-4864	GILLE Margaret A _____mgille@stcloudstate.edu
Math/Statistics	ECC 139	308-3002	GINGERS Debbie R _____drgingers@stcloudstate.edu
Teacher Education	EB A132	308-3007	GITTER-SKOW Lavonne Ann _____laskow@stcloudstate.edu
Music	PA 244	308-3275	GIVENS J Hugh _____hgivens@stcloudstate.edu
Acad Affairs	AS 209	308-3144	GLADE Diane G _____dglade@stcloudstate.edu
History	SH 283	308-2004	GLADE Betsy _____bglade@stcloudstate.edu
Counseling	EB B210	308-2160	GLAZER Margaret Ann Mollitor _____maglazer@stcloudstate.edu
Electrical Engr	ECC 203A	308-6073	GLAZIER Michael P _____mglazier@stcloudstate.edu
Acad Affairs	AS 209	308-4785	GLODDER Phillip R _____pglodder@stcloudstate.edu
HBS	CH 118	308-3213	GONNER Emily Ann _____egonner@stcloudstate.edu
Records/Reg	AS 118	308-4040	GONNER Kathryn M _____kmgonner@stcloudstate.edu
Math/Statistics	ECC 224	308-2253	GOERDT Sonja Lee _____sloerdt@stcloudstate.edu
Anthropology	SH 258	308-2159	GOED Debra L _____dgoed@stcloudstate.edu
SCEE	HH 124	308-2859	GODDARD Timothy J _____tjgoddard@stcloudstate.edu
Art	KVAC 105E	308-4999	GORDON William Andrew _____wagordon@stcloudstate.edu
ITS CMDLN	MC 118	308-4768	GORDON Aaron Tad _____atgordon@stcloudstate.edu
ITS Tech Support	MC 108	308-4711	GORDON Casey Jo _____cjgordon@stcloudstate.edu

FACULTY & PROFESSIONAL SUPPORT PERSONNEL

Library Services	MC 140E	308-2028	GORMAN Michael S. _____ gsmorgan@stcloudstate.edu	Housing	ERH	308-4396	HAUBRICK Darcy Leigh _____ dhaubrick@stcloudstate.edu
General Trucking	MB	293-6827	GRABER John L. _____ jgrab@stcloudstate.edu	Human Resources	AS 204	308-3919	HAUGEN Rose M. _____ rhaugen@stcloudstate.edu
Extension Prog	AS 209	308-3143	GRABHAM Bradley Allen _____ bagrabham@stcloudstate.edu	Sports Facilities	HAH 102	308-6692	HAUKOS Christina Lee _____ chaukos@stcloudstate.edu
MEM St. Paul	ECC 101	308-5654	GRACEK Brian Michael _____ bmgcrack@stcloudstate.edu	Science Education	WSB 267	308-3005	HAUSLEIN Patricia Lynn _____ phauslein@stcloudstate.edu
ITS Info Systems	MC 118 B	308-4805	GRACEK Sara A. _____ sgrack@stcloudstate.edu	Music	BH 115A	308-3081	HAWKINS Alan Donald _____ ahawkins@stcloudstate.edu
Liberal Arts	KVAC 111	308-3993	GRAINER Linda Quinlan _____ lgrainer@stcloudstate.edu	Records/Reg	AS 118	308-6416	HAWKINS Dana Marie _____ dmhawkins@stcloudstate.edu
KVSC-FM	SH 41C	308-3666	GRAY James William _____ jwgray@stcloudstate.edu	Kinesiology	EH A232	308-1742	HECK Teresa Washout _____ tweck@stcloudstate.edu
Political Science	51B 313	308-3164	GREAVES Edward E. _____ edgreaves@stcloudstate.edu	Public Safety	PS	293-6871	HECKENDORN Miles _____ mheckendorn@stcloudstate.edu
Gerontology	SH 364	308-3156	GREENBERG Phyllis A. _____ pagreenber@stcloudstate.edu	Custodial Services	MB	308-4266	HECKLUND Mark J. _____ mhecklund@stcloudstate.edu
Counseling	EH 8210	308-2160	GREENLEE Douglas H. _____ dgreenlee@stcloudstate.edu	Athletics	HAH 340	308-4266	HEGLE Jeffrey Michael _____ jmhegle@stcloudstate.edu
Teacher Education	EB A132	308-3007	GREGORY David E. _____ degregore@stcloudstate.edu	Financial Aid	AS 106	308-2047	HEIMAN Joyce A. _____ jheiman@stcloudstate.edu
Acad Affairs	AS 121	308-2113	GREGORY Daniel D. _____ ddgregor@stcloudstate.edu	Literature	51B 153	308-4735	HEIMAN James R. _____ jheiman@stcloudstate.edu
Linguistics	51B 111	308-5018	GRETHER John D. _____ jdgreth@stcloudstate.edu	Equipment Maint	MB	308-2166	HEINEN Alyssa Heather _____ ahainen@stcloudstate.edu
Athletics	HAM 306	308-3251	GRIMM Steven R. _____ sgrimm@stcloudstate.edu	Mass Comm	SH 137	308-4925	HEINRICH Lisa L. _____ lheinrich@stcloudstate.edu
Custodial Services	MB	308-2266	GROEN Connie L. _____ cgron@stcloudstate.edu	Criminal Justice	SH 257	308-4010	HEINSOHN Brian D. _____ bdheinsohn@stcloudstate.edu
Business Office	AS 122	308-4010	GROH Julie M. _____ jgroh@stcloudstate.edu	Athletics	HH 329	308-3102	HELD Benjamin John _____ bheld501@stcloudstate.edu
Univ Public Safety	PS	308-3975	GROSS Georgian _____ ggross@stcloudstate.edu	SCEE	WSB 145	308-3108	HELGESON Kurt Ralph _____ krlhelgeson@stcloudstate.edu
Custodial Services	CH	308-2266	GROSS Herbert J. _____ hgross@stcloudstate.edu	Political Science	51B 328	308-2162	HELM Lucinda G. _____ lghelm@stcloudstate.edu
Custodial Services	CH	308-2266	GROSS Janet R. _____ jgross@stcloudstate.edu	Housing	ERH	308-2166	HENDRICKSON _____
Library Services	MC 135B	308-4771	GROSS Tina M. _____ tmgross@stcloudstate.edu	Mass Comm	SH 125	308-3293	KENNETH James _____ kjennedickson@stcloudstate.edu
Health Services	HIHM	308-3193	GRUBER Lori A. _____ lgruber@stcloudstate.edu	ITS Infrastructure	MC 108	308-2146	HENNAIGER Timothy Lee _____ thennai@stcloudstate.edu
Library Services	MC 140C	308-3508	GRUWELL Cindy A. _____ cagruwell@stcloudstate.edu	Criminal Justice	SH 240	308-2158	HENNING Jeffrey A. _____ jhenning@stcloudstate.edu
Social Work	SH 226A	308-3139	GUCK Carleen A. _____ cguck@stcloudstate.edu	Nursing Science	BH 202E	308-5778	HENNESSY _____
Graduate Studies	AS 126A	308-2194	GUENTZEL Melanie J. _____ mguentzel@stcloudstate.edu	Athletics	HH 329	308-3102	STEPHEN Michael _____ smhennesy@stcloudstate.edu
Mktg&Bus Law	CH 325	308-6645	GULATI Rajesh _____ rgulati@stcloudstate.edu	ETS	HH 216	308-3235	HENRY Vonna J. _____ vhenry@stcloudstate.edu
Business Office	AS 122	308-4006	GULURD Kristin Pederson _____ kgulurd@stcloudstate.edu	Computer Science	ECC 259	308-2142	HENSLY Jennifer L. _____ jhej1001@stcloudstate.edu
Dept Info Systems	CH 367C	308-4961	GUNDERSON Casey R. _____ crgunderson@stcloudstate.edu	Dept Info Systems	CH 444	308-2189	HENTGES _____
			GUNDERSON Elizabeth A. _____ bagunderson@stcloudstate.edu	Education Media	MC 204G	308-0984	Charles Raymond _____ chrentges@stcloudstate.edu
			GUSTER Dennis C. _____ dguster@stcloudstate.edu	Nursing Science	BH 306C	308-5266	HERATH Jayantha _____ jherath@stcloudstate.edu
				Housing	ERH	308-2166	HERATH Susantha _____ sherath@stcloudstate.edu
				Criminal Justice	SH 246	308-1517	HERGERT Thomas R. _____ thhergert@stcloudstate.edu
				Custodial Services	MB	308-2266	HERM Susan M. _____ smherm@stcloudstate.edu
				Literature	51B 262	308-3239	HERSE Phillip A. _____ pahersede@stcloudstate.edu
				Nursing Science	BH 213K	308-5773	HERSE Marjo L. _____ mherse@stcloudstate.edu
				Custodial Services	SBH	308-2266	HEURING Blake E. _____ bheuring@stcloudstate.edu
				Theatre	CCS	308-3081	HIBBARD Jack H. _____ jhhibbard@stcloudstate.edu
				Library Services	MC 140G	308-4834	HIEMENZ Melinda L. _____ mhiemenz@stcloudstate.edu
				Comm Studies	CCS	308-3081	HIESBICH Donald E. _____ dehieserich@stcloudstate.edu
				Foundation	LEH	308-4826	HILL Katie A. _____ kahill@stcloudstate.edu
				Res Net Operating	MC 108	308-4820	HILL Fred E. _____ fehill@stcloudstate.edu
				Atmo&Hydro Sci	WSB 159	308-5914	HILL Yungquist Courtney L. _____ chill@stcloudstate.edu
				Public Safety	PS	308-4050	HILLNER Kim M. _____ kmhillner@stcloudstate.edu
				Human Relations	EH A283	308-4076	HJELMSTAD _____
				History	SH 276	308-4906	Joshua Benjamin _____ jbhjelmstad@stcloudstate.edu
				Social Work	SH 224	308-3139	HOFF Jean L. _____ jhoff@stcloudstate.edu
				Printing Services	BH BSMT	306-2105	HOFFMAN Christiann K. _____ ckhoffman@stcloudstate.edu
				Social Work	SH 224	308-3139	HOFFMANN Suellyn _____ shoffmann@stcloudstate.edu
				Career Services	CH 215	308-2153	HOFSSOMMER _____
				Special Education	EB B113C	308-5330	Don Lowell _____ dlhofssommer@stcloudstate.edu
				Counseling	EH A209	308-4098	HOLLADAY _____
				Admissions	AS 115	308-5140	Marvin Joseph _____ mjholladay@stcloudstate.edu
				Library Services	MC 130B	308-2265	HOLLINDER David H. _____ dhollinder@stcloudstate.edu
				Teacher Education	EH A134	308-4099	HOLMEN Susan G. _____ sgholmen@stcloudstate.edu
					KVAC G04A	308-4244	HOMMERDING _____
							Karen Ann _____ kahommerding@stcloudstate.edu
							HOOPER John Harvey _____ jhooper@stcloudstate.edu
							HOOPER Steven M. _____ smhooper@stcloudstate.edu
							HOVER Rocky Lee _____ rhover@stcloudstate.edu
							HORNING JJ _____ jjhorning@stcloudstate.edu
							HORNING Stephen _____ shorning@stcloudstate.edu
							HORCHOWSKI _____
							Alexa C. _____ achorchowski@stcloudstate.edu
							HORSMAN Kathy D. _____ kdhorsman@stcloudstate.edu
							HOSSAIN Md M. _____ mmhossain@stcloudstate.edu
							HOU Jing _____ jhou@stcloudstate.edu
							HOUEK Jeffrey S. _____ jshoudek@stcloudstate.edu
							HOUEK Stephanie J. _____ sjhoudek@stcloudstate.edu
							HOUSER Sara B. _____ sbhouser@stcloudstate.edu
							HUANG Danniun _____ dhuang@stcloudstate.edu
							HUBBARD Miles _____ mhubbard@stcloudstate.edu
							HUBBS Susan _____ shubbs@stcloudstate.edu
							HUBERTY James G. _____ jhuberty@stcloudstate.edu
							HUDSON William C. _____ whudson@stcloudstate.edu
							HUGHES _____
							Patricia Ann Nald _____ pahughes@stcloudstate.edu
							HUNT Roy Owen _____ rohunt@stcloudstate.edu
							HUNTZICKER _____
							William E. _____ wehuntzicker@stcloudstate.edu
							HURLEY Jacob A. _____ jahurley@stcloudstate.edu
							HUWE Daniel R. _____ dhuwe@stcloudstate.edu
							HUWE Gretchen D. _____ gdhuwe@stcloudstate.edu
							HYDER Bruce _____ bruce@stcloudstate.edu
							INNEN Karin L. _____ kinnen@stcloudstate.edu
							ILLIES Jody J. _____ jillies@stcloudstate.edu
							IMBRA Christine M. _____ cmimbra@stcloudstate.edu
Teacher Education	EB A132	308-3007	HARTMAN Dennis _____ amhartman@stcloudstate.edu	Custodial Services	WSB	308-2266	
Philosophy	CH 365G	308-5160	HARTMAN Matthew James _____ mhartman@stcloudstate.edu	Admissions	AS 115	308-3020	
History	SH 283	308-4115	HARTZ Camryn G. _____ cgartz@stcloudstate.edu	Honors Program	CH 216D	308-5698	
Foreign Lang	LH 115	308-4188	HARVEY John L. _____ jharvey@stcloudstate.edu	Comm Studies	R 203A	308-5162	
Political Science	51B 311	308-2529	HASBROUCK Michael D. _____ mhasbrouck@stcloudstate.edu	CPS	EB A120H	308-3949	
CAO	525B	308-6443	HASSAN Amr N. _____ anhassan@stcloudstate.edu	Ed Leadership	WH 201 A	308-5772	
			HASSAN Mohamed A. _____ mahassan@stcloudstate.edu		EB A280	308-1689	

FACULTY & PROFESSIONAL SUPPORT PERSONNEL

I

Library Services	MC 140H	308-4930	INKSTER Christine D. _____ cinkster@stcloudstate.edu
Literature	51B 113	308-3030	INKSTER Robert P. _____ rpinkster@stcloudstate.edu
Extension Prog	HH 203	308-5699	ISBERNER Bradley J. _____ bisberner@stcloudstate.edu
Public Safety	PS	308-4206	ISBERNER Sandy K. _____ skisberner@stcloudstate.edu

J

Multicult Stu Svcs	RGH	308-5393	JACKSON Harry B. _____ hjackson@stcloudstate.edu
Literature	51B 253	308-5708	JACKSON Torrie Lee _____ tljackson@stcloudstate.edu
Biology	WSB 229	308-5656	JACKSON Bruce L. _____ bljackson@stcloudstate.edu
History	SH 278	308-4231	JAEDÉ Mark G. _____ mjaede@stcloudstate.edu
Student Union	AMC 169	308-4084	JAMES Cynthia A. _____ cajames@stcloudstate.edu
Records/Reg	AS 118	308-4032	JAMES Leah Inne _____ ljames@stcloudstate.edu
Contabile Chair	CH 463	308-4986	JAMESON Kelly A. _____ kawarden@stcloudstate.edu
Cont Studies	PA 238		JANEY Susan Glenda Kuntl _____ jsasu1201@stcloudstate.edu
Comm Studies	BH 312	308-4724	JANKOWSKY Kaye D. _____ kdjankowsky@stcloudstate.edu
Foreign Lang	R 108A	308-3158	JAPP Debra K. _____ djapp@stcloudstate.edu
Teacher Education	LH 113	308-4141	JARVIS Shawn Ceceilia _____ jarvis@stcloudstate.edu
Psychology	EB B132	308-4883	JAY Jennifer S. _____ jjay@stcloudstate.edu
Chem/Biochem	WH 209	308-3271	JAZANNIKI Christine H. _____ chjazanniki@stcloudstate.edu
Counseling	WSB 366	308-2046	JEANOT Michael A. _____ mjeanot@stcloudstate.edu
Computer Science	ESC 139	308-3073	JENKINS Stephen S. _____ sjenkins@stcloudstate.edu
Social Work	SH 224	308-3139	JENKINS Lisa A. _____ ljjenkins@stcloudstate.edu
Business Office	AS 122	308-3136	JENKINS Pranaava K. _____ prjenkins@stcloudstate.edu
Geography	SH 350	308-6143	JENKINS Barbara J. _____ bjjenkins@stcloudstate.edu
Printing Services	BH BSMAT	308-2105	JEON Carol L. _____ cjeon@stcloudstate.edu
Literature	51B 123A	308-3043	JEON Jeffrey E. _____ jeon@stcloudstate.edu
LGIT	AMC B105	308-5166	JEON Bradly Alan _____ bjeon@stcloudstate.edu
Campus Rec	SR 160	308-6003	JEON Brandon Lee _____ bjeon@stcloudstate.edu
Philosophy	CH 365F	308-4110	JEON Brian Lee _____ bjeon@stcloudstate.edu
Building Maint	MB	308-3166	JEON Carla Ann _____ cjeon@stcloudstate.edu
Health Services	HIH 4	308-4856	JEON Erik E. _____ ejeon@stcloudstate.edu
Mktg&Bus Law	CH 316	308-2222	JEON Icepine B. _____ ijeon@stcloudstate.edu
Custodial Services	SH	308-2266	JEON James C. _____ cjeon@stcloudstate.edu
Aviation	HH 105	308-2107	JEON Jamie C. _____ jjeon@stcloudstate.edu
SCSU-City Impact	AMC 214		JEON Jeffrey A. _____ jjeon@stcloudstate.edu
CPS	EB B109	308-2132	JEON Jennifer Terese _____ tjeon@stcloudstate.edu
Special Education	EB A260	308-3268	JEON JoAnn M. _____ jjeon@stcloudstate.edu
Sponsored Prog	AS 210	308-4932	JEON Kathryn E. _____ kjeon@stcloudstate.edu
Stu Disability Svcs	CH 202	308-4080	JEON JoAnn M. _____ jjeon@stcloudstate.edu
Student Union	AMC 110	308-2074	JEON Kimberly Lee _____ kjeon@stcloudstate.edu
Evening/Weekend	SH 366	308-3160	JEON Lanora L. _____ ljeon@stcloudstate.edu
Regulatory Affairs	WSB 145	308-2167	JEON Lisa A. _____ ljeon@stcloudstate.edu
Athletics	HAH 214	308-2590	JEON Mary Alice _____ mjeon@stcloudstate.edu
Custodial Services	MB	308-2266	JEON Nancy Ann _____ njeon@stcloudstate.edu
ETHS, WS	525B	308-2553	JEON Rachel L. _____ rjeon@stcloudstate.edu
ITS Info Systems	MC 118-10308-4898		JEON Richard Donald _____ rdjeon@stcloudstate.edu
Math/Statistics	ECC 260	308-2109	JEON Robert C. _____ rjeon@stcloudstate.edu
Accounting	CH 229	308-4057	JEON Samuel P. _____ sjeon@stcloudstate.edu
Mktg&Bus Law	CH 417	308-6171	JEON Sandra G. _____ sjeon@stcloudstate.edu
Teacher Education	EB A132	308-3007	JEON Scott W. _____ sjeon@stcloudstate.edu
Evening/Weekend	CH 229H		JEON Whitney R. _____ wjeon@stcloudstate.edu
Theatre	PA 209	308-6679	JORDAN David Tralf _____ djordan@stcloudstate.edu
Custom Training	MC 118	308-4804	JORDAN Susan M. _____ sjordan@stcloudstate.edu
Counseling	EB A277	308-4915	JORDAN Christopher J. _____ cjordan@stcloudstate.edu
Library Services	MC 130H	308-3142	JORGENSEN Gregory S. _____ gjorgensen@stcloudstate.edu
Info Media	EB A149	308-2069	JORGENSEN Leann S. _____ ljorgensen@stcloudstate.edu
Bldgs/Ground	PA 246	308-3289	JOSEPHSON Debbie J. _____ djosephson@stcloudstate.edu
Biology	WSB 225	308-6684	JOSEPHSON Richard _____ rjosephson@stcloudstate.edu
Computer Science	ECC 246	308-2027	JUDISH Marion J. _____ mjjudish@stcloudstate.edu
			JUETTEN Marybeth G. _____ mjuetten@stcloudstate.edu
			JULIUS Matthew L. _____ mjulius@stcloudstate.edu
			JULSTROM Bryant A. _____ bjulstrom@stcloudstate.edu

K

Special Education	EB B133	308-3267	KAFFAR Bradley J. _____ bkaffar@stcloudstate.edu
Med Lab Science	WSB 358	308-3031	KAILASH Poonguzhali _____ pkailash@stcloudstate.edu
Building Maint	MB	308-3166	KAISER James P. _____ jkaiser@stcloudstate.edu
Multicult Stu Svcs	RGH	308-5392	KAKUK Shawn A. _____ skakuk@stcloudstate.edu
Math/Statistics	ECC 252	308-2079	KALIA Ravindra Nath _____ rkalia@stcloudstate.edu
Physics	WSB 317	308-4285	KALIA Sneha Lata _____ skalia@stcloudstate.edu
Comm Studies	R G08	308-1256	KALLEVIG Kathie Anne _____ kakallevig@stcloudstate.edu
Custodial Services	HOH	308-2266	KALSCHUEUR Chad E. _____ ckalschueur@stcloudstate.edu
Custodial Services	MB	308-2266	KALSCHUEUR Charles E. _____ ckalschueur@stcloudstate.edu
Mass Comm	SH 125	308-3293	KALUZA Noreen O. _____ nkaluza@stcloudstate.edu
Geography	SH 345	308-3180	KAMBACH Belkis _____ bkambach@stcloudstate.edu
Comm Studies	R 103A	308-4981	KANGENIETTER-WILDESON Maria _____ mkangenietter@stcloudstate.edu
Economics	SH 382	308-5223	KANG Eungmin _____ ekang@stcloudstate.edu
Art	KVAC 207	308-4106	KAPLOW Shana R. _____ skaplow@stcloudstate.edu
Gerontology	SH 363	308-5224	KARASIK Riona J. _____ rkarasik@stcloudstate.edu
ETS	HH 206	308-3132	KASI Balasubramanian _____ bksasi@stcloudstate.edu
Literature	51B 123A	308-3043	KASIMOR Mary P. _____ mpkasimor@stcloudstate.edu
Cont Studies	BH 211A	308-4723	KASTANEK Charlotte E. _____ ckastaneke@stcloudstate.edu

Student Advising	CH 366M	308-6075	KAVANAGH Mary A. _____ makavanagh@stcloudstate.edu
Ed Leadership	EB A279	308-3170	KAYONA Frances A. _____ fkayona@stcloudstate.edu
Mktg&Bus Law	CH 319	308-3249	KELLY Frances A. _____ fkelly@stcloudstate.edu
Records/Reg	AS 118	308-4033	KELLY Jana J. _____ jkelly@stcloudstate.edu
Teacher Education	EB A132	308-3007	KELLY Miles Katherine Marie _____ kmkellymiles@stcloudstate.edu

Acad Learning Ctr	CH 227	308-4993	KENNER Cam M. _____ cmkenner@stcloudstate.edu
Custodial Services	SH 4	308-2266	KERFELD Gary J. _____ gkerfeld@stcloudstate.edu
Literature	51B 252	308-6467	KERZMAN Gregory John _____ gkerzman@stcloudstate.edu
AAA Driving	MHSC	529-1539	KERZMAN Michelle Lynn _____ mlkerzman@stcloudstate.edu
Maple Grove	TC	308-6000	KIERNY Beverly Lee _____ bkierney@stcloudstate.edu
Public Safety	PS	308-4050	KIERNY John E. _____ jekierny@stcloudstate.edu
Literature	51B 264	308-3019	KILBORN Judith M. _____ jmkilborn@stcloudstate.edu
Linguistics	51B 101	308-3145	KIM Choonkyong _____ ckim@stcloudstate.edu
Management	CH 488	308-3911	KIM Marilee _____ mkim@stcloudstate.edu
History	SH 282	308-4100	KIM Marie Seong-Hak _____ kkimist@stcloudstate.edu
Criminal Justice	SH 257	308-4101	KIRCHBERG Jonathan R. _____ jkirchberg@stcloudstate.edu
Social Work	SH 264-1	308-1608	KIRSCHUN C. _____ ckirschun@stcloudstate.edu
SBDC Federal	CPW 127	308-4842	KIRCHOFF Barry Charles _____ bckirchoff@stcloudstate.edu
Computer Science	ECC 517	308-3071	KIRMANI Ezzat _____ ekirmanian@stcloudstate.edu
ETHS, WS	51B 202	308-5627	KISHIMOTO Kyoko _____ kkishimoto@stcloudstate.edu
Biology	WSB 262	308-2037	KJELLBERG Barbara _____ bkjellberg@stcloudstate.edu
Stu Disability Svcs	CH 202	308-4080	KJORLIEN Sandra Hamilton _____ shjorlien@stcloudstate.edu

Student Union	AMC 110	308-2075	KLACKNER Robert A. _____ rklackner@stcloudstate.edu
Criminal Justice	SH 257	308-4101	KLAPHAKE Roger M. _____ rklaphake@stcloudstate.edu
Literature	51B 126	308-3051	KLASEN Ellen Mary _____ emklasen@stcloudstate.edu
HBS	CH 118	308-3213	KLAVENKAMP Mary Jo C. _____ mjklavenkamp@stcloudstate.edu
Equipment Maint	MB	308-3166	KLEIN Timothy A. _____ tklein@stcloudstate.edu
Mktg&Bus Law	CH 307	308-3161	KLEMAZ Bruce _____ brklemaz@stcloudstate.edu
General Studies	CH 216	308-1060	KLEPATAR Adam Spanglet _____ asklepatar@stcloudstate.edu

Literature	CH 209	308-5642	KLEPATAR Steven F. _____ sklepatar@stcloudstate.edu
Financial Aid	AS 106	308-2047	KLINKENBERG Shannon Leigh _____ slinkenberg@stcloudstate.edu
Mass Comm	SH 129	308-4196	KNAAK Michael John _____ mknaak@stcloudstate.edu
Theatre	PA 215	308-4994	KNISEL Bridget T. _____ bknisel@stcloudstate.edu
Financial Aid	AS 106	308-2047	KNOPP Valerie Jean _____ vknopp@stcloudstate.edu
Business Office	AS 104	308-4002	KNUTSON Tyler Joe _____ tjknutson@stcloudstate.edu
Teacher Education	EB A132	308-3007	KNUTSON Julie Ann Thelejak _____ jknutson@stcloudstate.edu
DCI Admin	AMC 118	308-5693	KNUTSON-KOLOZNE Beth E. _____ beknutsonkolozne@stcloudstate.edu

Amer Indian Prog	AIC	308-5447	KNUTSON-KOLOZNE James _____ jknutson@stcloudstate.edu
Science Education	WSB 272	308-4729	KOCHMANN Beverly J. _____ bkochmann@stcloudstate.edu
Info Media	EB B178	308-2062	KOCHMANN Robert James _____ rkochmann@stcloudstate.edu
Nursing Science	BH	308-5781	KOEPEKE Katherine Ann Baumann _____ kakoepeke@stcloudstate.edu

Linguistics	51B 261	308-3539	KOHL Etienne N. _____ enkohl@stcloudstate.edu
History	SH 283	308-3165	KOFFI Tylee Louis _____ tkoffi@stcloudstate.edu
Graduate Studies	AS 121	308-2113	KOLB Randal D. _____ rkolb@stcloudstate.edu
Economics	SH 356	308-2072	KOMAI Mana _____ mkomai@stcloudstate.edu
ITS Info Systems	MC 110	308-4815	KOSEL David P. _____ dkosel@stcloudstate.edu
Stu Disability Svcs	CH 202	308-4080	KOSHIO Joyce A. _____ jakoshio@stcloudstate.edu
Tech Stu Fee	MC 110	308-2053	KOTCHOW Mark _____ mkotchow@stcloudstate.edu
Human Relations	SH 334	308-3947	KRAIPONIC Jennifer L. _____ jkraiponic@stcloudstate.edu
Music	PA 238	308-3223	KRAJEWSKI Michael Joseph _____ mjkrjewski@stcloudstate.edu

Business Office	AS 124	308-1602	KRANTZ Rochelle N. _____ rkrantz@stcloudstate.edu
Music	PA 245	308-3283	KRAUSE Melissa Marie _____ mkrause@stcloudstate.edu
Mass Comm	SH 125	308-3293	KREBS Randy Herman _____ rkrebs@stcloudstate.edu
Custodial Services	MB	308-2266	KREMERS Thomas R. _____ tkremers@stcloudstate.edu
Building Maint	MB 102B	308-4712	KRIPPER Louis H. _____ hkripper@stcloudstate.edu
Custodial Services	MB	308-2266	KRITZCEK Joseph L. _____ jkritzcek@stcloudstate.edu
Planning	SH 334	308-3160	KROLL Nathan D. _____ ndkroll@stcloudstate.edu
Sports Facilities	NHC	308-5103	KRONENBERG Daniel Leroy _____ dkronenberg@stcloudstate.edu

Graduate Studies	AS 121	308-2113	KRUEGER Linda Lou E. _____ lkrueger@stcloudstate.edu
Social Work	SH 224	308-3139	KRUEGER Pamela Ann _____ pmkrueger@stcloudstate.edu
Working	SMH	308-4597	KRUEGER Thomas Gerald _____ tkruieger@stcloudstate.edu
Lindgren CCC	ECC 122	308-3296	KRYSTOSEK Amy _____ akrystosek@stcloudstate.edu
Chem/Biochem	EB A232A	308-2024	KRYSTOSEK Rebecca Arakrystosiak _____ rkrystosek@stcloudstate.edu
Financial Aid	AS 106	308-2047	KUBESH Kath J. _____ kkubesh@stcloudstate.edu
Atmos/Hydro Sci	WSB 156	308-4217	KUBESH Rodney J. _____ rkubesh@stcloudstate.edu
Custodial Services	BH 117B	308-4864	KUCHENMEISTER Brenda Jane _____ bjkuochenmeister@stcloudstate.edu

Counseling	EB A26	308-1685	KUHLMAN Bradley _____ bkuhlman@stcloudstate.edu
Custodial Services	MB	308-2266	KUHN Brian E. _____ bkuhn@stcloudstate.edu
Psychology	WH 303	308-3234	KULAS John T. _____ jkulas@stcloudstate.edu
Foreign Lang	LH 613	308-4141	KURINSKI Elena _____ ekurinski@stcloudstate.edu
Mktg&Bus Law	CH 315	308-4148	KURTZ Janell M. _____ jkurtz@stcloudstate.edu
Custom Training	BH 2110	308-4962	KURTZ Morris _____ mkurtz@stcloudstate.edu
Sponsored Prog	AS 210	308-5176	KURTZ Nadia Jodi _____ jnkurtz@stcloudstate.edu
Biology	WSB 230	308-4138	KVAAL Christopher A. _____ ckvaal@stcloudstate.edu

FACULTY & PROFESSIONAL SUPPORT PERSONNEL

L

Library Services	MC 314	308-2551	LACHAPPELLE Alissa C. _____clachapelle@stcloudstate.edu
ETHS, WS	518 210	308-1048	LACOURT Jeanne A. _____jalacourt@stcloudstate.edu
Women's Center	WC	308-3995	LADUEE Lee E. _____leladuee@stcloudstate.edu
Lindgren CCC	ECC 122	308-3296	LAGESON Meghan M. _____mmlageson@stcloudstate.edu
History	SH 283	308-3165	LALIBERTE David J. _____dlaliberte@stcloudstate.edu
Social Work	SH 224	308-3139	LAMIN Sylvester Amara _____salamin@stcloudstate.edu
Theatre	BH 115A	308-3081	LANAIVE-JOHNSON Maria Cristina _____mclanaive@stcloudstate.edu
LRs	MC 112	308-2022	LANDUCCI Sheila A. _____salanducci@stcloudstate.edu
Athletics	HH 329	308-3102	LANG Lucia D. _____ldlang@stcloudstate.edu
Lindgren CCC	ECC 122	308-3296	LANG Livia A. _____ljalang@stcloudstate.edu
Mktg&Bus Law	CH 405	308-2057	LANG James R. _____jrlange@stcloudstate.edu
Intensive English	518	308-3061	LANGSTON Keith B. _____kblangston@stcloudstate.edu
Athletics	HAH	308-3102	LARKIN Judith Lavaughn _____jlarkin@stcloudstate.edu
Athletics	HAH 329	308-3102	LARSEN Joel Michael _____jmlarsen@stcloudstate.edu
Comm Science	BH 103F	308-4143	LARSEN Judith _____jlarsen@stcloudstate.edu
Public Safety	PS	308-4050	LARSON Brandon Christopher _____bclarson@stcloudstate.edu
Library Services	MC 135	308-4773	LARSON Diane M. _____dlarson@stcloudstate.edu
Teacher Education	EB B232	308-2520	LARSON Joanne M. _____jlarson@stcloudstate.edu
ITS Info Systems	MC 118	308-5260	LARSON Kelly J. _____klarson@stcloudstate.edu
Human Resources	AS 204	308-3204	LARSON Kris E. _____kelarson@stcloudstate.edu
Affirm Action	AS 102	308-6622	LARSON-JOHN Wendy M. _____wmlarson@stcloudstate.edu
Custodial Atwood	MB	308-2266	LASHINSKI Amy M. _____amlashinski@stcloudstate.edu
Math/Statistics	ECC 253	308-4837	LATTERELL Robert J. _____rlatterell@stcloudstate.edu
Computer Science	ECC 139	308-4966	LAUDENBACH Lori _____lalaudenbach@stcloudstate.edu
Building Maint	MB	308-3166	LAUDENBACH Russell L. _____rlaudenbach@stcloudstate.edu
Anthropology	SH 259	308-3034	LAVENDA Robert H. _____rlavenda@stcloudstate.edu
HBS	CH 118	308-3213	LAWSON Diana R. _____dlawson@stcloudstate.edu
Music	PA 248A	308-2082	LAYNE R Dennis _____rlayne@stcloudstate.edu
Human Relations	EB 8118	308-3124	LEBEAU Naomi Ono _____nolebeau@stcloudstate.edu
Student Advising	CH 366	308-6075	LEBLANC Janelle R. _____jleblanc@stcloudstate.edu
Physics	WSB 314	308-2013	LEE Annette Sharon _____aslee@stcloudstate.edu
Grounds Maint	AM	308-4146	LEE David D. _____dlee@stcloudstate.edu
Art	KVAC 107A	308-4280	LEE Haein _____hleee@stcloudstate.edu
Chem/Biochem	WSB 363	308-3948	LEE Steven Merald _____smlee@stcloudstate.edu
Custodial Services	SMH	293-6929	LEENAY Tamara _____tleenay@stcloudstate.edu
CARE Initiative:	518	308-5217	LEGGATT Mary J. _____mjlegatt@stcloudstate.edu
ETHS, WS	SOC 1	308-2214	LEIGHAN Christopher P. _____cpleighan@stcloudstate.edu
Comm Studies	RH 117	308-3210	LEIGH Debra L. _____dleigh@stcloudstate.edu
Human Services	HHH	308-2266	LEIGH Diana C. _____dclleith@stcloudstate.edu
Counseling	SH 1	308-0300	LEIME Michelle M Shaw _____mleime@stcloudstate.edu
Financial Aid	AS 106	308-2047	LEMM Lori Ann _____llemm@stcloudstate.edu
Nursing Science	BH 213J	308-4731	LEWIS Brenda K. _____blewis@stcloudstate.edu
Art	CH CH 118308-3213		LEPKOWSKI Christine C. _____cllepkowski@stcloudstate.edu
Counseling	EB A273	308-5280	LEPKOWSKI William _____wlepkowski@stcloudstate.edu
Tech Stu Fee	MC 204	308-6620	LESSINGER Robert A. _____blesinger@stcloudstate.edu
Art	KVAC G15	308-4230	LEUNG Godfrey _____gleung@stcloudstate.edu
Athletics	HAH 329D	308-3102	LEWIS John D. _____jlewis@stcloudstate.edu
Foundation	LEH	308-4818	LEWIS Roger Paul _____rplewis@stcloudstate.edu
History	SH 283	308-3165	LEWIS Thomas T. _____ttlewis@stcloudstate.edu
Custodial Services	MB	308-2266	LEYK David Russell _____dleyk@stcloudstate.edu
FIRE	CH 433	308-3231	LI Huihua _____hli@stcloudstate.edu
Admissions	AS 113	308-3154	LICHY Jill LaRee _____jllichy@stcloudstate.edu
Physics	WSB 145	308-4858	LIDBERG Russell L. _____rlidberg@stcloudstate.edu
Custodial Services	MB	308-2266	LIIEN Allen Richard _____arliien@stcloudstate.edu
Human Relations	EB 8918	308-3124	LINDNER Daniella Maria _____dlindner@stcloudstate.edu
Political Science	518 305	308-2162	LINDSEY Jason R. _____jrlindsey@stcloudstate.edu
Sociology	SH 262	308-2294	LINDSTROM Sheila Louise Laysard _____slindstrom@stcloudstate.edu
Flora/Fauna Assess	AS 210	616-2723	LINKERT Jason Dale _____jlinkert@stcloudstate.edu
Teacher Education	EB A132	308-3007	LITFIN Gerald Glenn _____glitfin@stcloudstate.edu
Physics	WSB 311	308-3154	LIU Zengqiang _____zliu@stcloudstate.edu
Counseling	EB 145	308-4177	LIVINGSTON Tina M. _____tmlivingston@stcloudstate.edu
Teacher Education	EB B125	308-2406	LO Hsueh-L _____hlo@stcloudstate.edu
Economics	SH 380	308-0143	LO Ming Chien _____minglo@stcloudstate.edu
Acad Learning Ctr	CH 205	308-4993	LOBJOKO Joshua Lee _____jlobjoko@stcloudstate.edu
Nursing Science	BH 202C	308-4136	LOCH Sarah J. _____sloch@stcloudstate.edu
Custodial Services	NHC	308-3327	LOESCH Timothy J. _____tloesch@stcloudstate.edu
Health Services	HHH	308-3162	LOIDLIT Bonnie _____bloidlit@stcloudstate.edu
Records/Reg	AS 118	308-4036	LONGSTROM Theresa Jo _____tlongstrom@stcloudstate.edu
COSE	WSB 290	308-4911	LORENZ Brian Alan _____blorerenz@stcloudstate.edu
Custodial Services	MB	308-2266	LORTZ Scott A. _____salortz@stcloudstate.edu
Athletics	HAH 329	308-3102	LOUIS James E. _____jelouis@stcloudstate.edu
Building Maint	MB	308-3166	LUCY Kenneth W. _____klucy@stcloudstate.edu
Extension Prog	BH 115 M	308-3081	LUEHMERS Laurie A. _____lluehmers@stcloudstate.edu
Foundation	LEH	308-3984	LUND Carla J. _____clund@stcloudstate.edu
SOE	EB A110	308-3024	LUST Doris M. _____dlust@stcloudstate.edu
Hwy Safety Ctr	MHSC	229-5620	LUTZ Joseph Michael _____jmlutz@stcloudstate.edu
Geography	SH 359	308-3160	LYONS David Bruce _____dlyons@stcloudstate.edu

M

Nursing Science	BH 228	308-1749	MAAS Kori Lea _____kmaas@stcloudstate.edu
Honors Program	CH 216	308-6623	MACCARI Daniel P. _____dpmaccari@stcloudstate.edu
Economics	SH 377	308-2264	MACDONALD Lynn C. _____lmacdonald@stcloudstate.edu
Economics	SH 385	308-4781	MACDONALD Richard A. _____rjmacdonald@stcloudstate.edu
Linguistics	518 162	308-0910	MADDEN John P. _____jmadden@stcloudstate.edu
Custodial Services	PA 228	308-6896	MADDEN Thomas A. _____tamadden@stcloudstate.edu
President's Office	AS 200	308-2122	MADDUX Susan K. _____smaddux@stcloudstate.edu
Univ Comm	AS 207	308-3211	MADGWICK Marie Novak _____mmadgwick@stcloudstate.edu
Business Office	AS 123	308-4011	MAGNAN Holly J. _____hjmagnan@stcloudstate.edu
Chem/Biochem	WSB 373	308-3198	MAHROOF-TAHIR Mohammad _____mmahroof@stcloudstate.edu
Counseling	SH 103	308-3171	MAJALA Davin E. _____demajala@stcloudstate.edu
Tech Stu Fee	MC 108	308-4837	MAKAROV Konstantin V. _____kostyara@stcloudstate.edu
Acad Affairs	AS 209	308-4909	MAHOTRA Devinder M. _____dmahotra@stcloudstate.edu
Biology	WSB 221	308-1500	MARCATTILIO Anthony J. _____amarcattilio@stcloudstate.edu
Campus Involve	AMC 118	308-2205	MAREK Sara D. _____smarek@stcloudstate.edu
Special Education	EB B109-2	308-4087	MARKELL Marc Alexander _____mamarke@stcloudstate.edu
CCC	CH 366AE	308-1047	MARMOLEJO DAVIS Alvaro Javier _____ajmarmolejo@stcloudstate.edu
Business Office	AS 122	308-4054	MARN Gary William _____gmarn@stcloudstate.edu
HBS	CH 118C	308-4056	MARROE Kerry E. _____kmarroe@stcloudstate.edu
Equipment Maint	MB	308-3166	MARSHELL James W. _____jwmarselle@stcloudstate.edu
Acad Learning Ctr	CH 224E	308-2256	MARTIN Stacy Lea _____smartin@stcloudstate.edu
Kinesiology	HAH 327A	308-3176	MARTIN Caryl L. _____clmartin@stcloudstate.edu
SH-5S	SH 365	308-4236	MARTIN Christy Ann _____cmartin@stcloudstate.edu
Mass Comm	SH 141	308-4196	MARTIN Gregory S. _____gsmartin@stcloudstate.edu
Central Stores	MB	308-3166	MARTIN Ronald G. _____rgmartin@stcloudstate.edu
Acad Affairs	CH 233	308-5272	MARTINEZ-SHAENZ Miguel _____mmartinezshaenz@stcloudstate.edu
Student Advising	CH 366	308-6075	MASSMANN Susan Bell _____smassmann@stcloudstate.edu
Management	CH 439	308-3225	MATSON Karl A. _____kamatson@stcloudstate.edu
Housing	ERH	308-4693	MATZKE Jennifer Sell _____jmatzke@stcloudstate.edu
Records/Reg	AS 118	308-3606	MAXWELL Yoke Fang Tse _____yfmawell@stcloudstate.edu
Computer Store	MC B41-2	308-4423	MEY Crystal D. _____cdmey@stcloudstate.edu
518 126	308-3061		MAYHEW Kathryn P. _____kpmayhew@stcloudstate.edu
Counseling	EB A271	308-3288	MAYHEW Michael E. _____mmayhew@stcloudstate.edu
Counseling	EB B235	308-5457	MAYHEW Rebecca A. _____rmayhew@stcloudstate.edu
Athletics	HAH 329	308-4967	MCCANDLESS David Lynn _____dlmccandless@stcloudstate.edu
DC Admin	AMC 118	308-2205	MCCURE Diane J. _____dlmccure@stcloudstate.edu
Undergrad Prog	CH 229	308-3892	MCCURE Erin Marie _____emccure@stcloudstate.edu
Housing	ERH	308-2166	MCCULLAR Steven L. _____smccullar@stcloudstate.edu
ED Leadership	EB B250	308-4727	MCCULLAR Steven L. _____smccullar@stcloudstate.edu
Chem/Biochem	WSB 364	308-3032	MCKENNA Kathy A. _____kfmckenna@stcloudstate.edu
Student Union	AMC 110	308-2905	MCKENNA Jack F. _____jmckenna@stcloudstate.edu
Business Office	AS 122	308-4120	MCMANON Patricia M. _____pmcmannon@stcloudstate.edu
KVSC-AM	SH 41-B	308-3053	MCMULLEN-BOYER Jo L. _____jcmullen@stcloudstate.edu
Chem/Biochem	WSB 370	308-2030	MCELNEE Mark _____mfmcelnee@stcloudstate.edu
Counseling	SH 103	308-3171	MEERS Taulna Jo _____tmeers@stcloudstate.edu
Biology	WSB 220	308-2288	MEERSCHAEFT JoAnn _____jmeerschaeft@stcloudstate.edu
Sociology	SH 260	308-3018	MEHDI Abbas _____amehdi@stcloudstate.edu
Computer Science	ECC 146	308-2147	MEHSNER Jie Hu _____jhu@stcloudstate.edu
Sports Facilities	NHC 12	308-3327	MEIERHOFER Joseph _____jmeierhofer@stcloudstate.edu
Social Work	SH 224	308-3139	MEISINGER Sarah Elizabeth _____semeisinger@stcloudstate.edu
Literature	518 100	300-4947	MEISSNER William J. _____wmeissner@stcloudstate.edu
Psychology	WH 102	308-2188	MELCHER Joseph M. _____jmelmelcher@stcloudstate.edu
Foreign Lang	LH 118	308-4124	MELGAREJO Maria G. _____gmelgarejo@stcloudstate.edu
Printing Services	BH BSMT	308-2105	MERCHANT Douglas K. _____dkmerchant@stcloudstate.edu
Custodial Services	ECC		MERCHANT Michelle R. _____mmmerchant@stcloudstate.edu
Counseling	EB B233	308-5194	MERCHANT Niloufer N. _____nmmerchant@stcloudstate.edu
Lindgren Ctr	ECC 122	308-3296	MERRILL Dennis John _____dmerrill@stcloudstate.edu
Student Advising	CH 266	308-6075	MERRILL Berti B. _____bbmerrill@stcloudstate.edu
Psychology	WH 11A	308-2138	MERTENS Gerald Charles _____gmertens@stcloudstate.edu
Music	PA 243	308-3270	METZ Laurie H. _____lmetz@stcloudstate.edu
Art	KVAC G16	308-4108	METCALF Lynn _____lmetcalf@stcloudstate.edu
Custodial Services	EB A140	308-2266	METTENBURG Doris Ann _____damettenburg@stcloudstate.edu
First Year Exp	CH 366M	308-5299	METZ Christine R. _____cmetz@stcloudstate.edu
Acad Affairs	AS 209	308-2154	MEYER Catherine Mary _____cmeyer@stcloudstate.edu
Accounting	CH 442	308-3038	MEYER John William _____jmeyer@stcloudstate.edu
Student Union	AMC 110	308-2906	MEYER Michael _____mmeyer@stcloudstate.edu
Career Services	CH 215	308-3932	MICHAEL Nancy K-K. _____nkcmichael@stcloudstate.edu
Campus Card	AMC 162	308-1697	MICHAELS Rory L. _____rlmichaels@stcloudstate.edu
ITS Tech Support	CH 438	308-1040	MICHAELS Daniel W. _____dwmichaels@stcloudstate.edu
Admissions	AS 115	308-2244	MIKELS Hannah Jeanne _____hjmikels@stcloudstate.edu
Literature	LH 123A	308-4979	MIKOLCHAK Maria _____mmikolchak@stcloudstate.edu

FACULTY & PROFESSIONAL SUPPORT PERSONNEL

Manuf/Mech Engr	ECC 1018	308-5522	MILLER Kenneth W. _____ kwmiller@stcloudstate.edu
Custodial Services	LH	308-1577	MILLER Mark A. _____ mamiler@stcloudstate.edu
Ed Leadership	EB B128	308-3722	MILLER Nicholas J. _____ njmiller@stcloudstate.edu
Music	PA 222	308-3291	MILLER Scott L. _____ smiller@stcloudstate.edu
Med Lab Science	WSB 162	308-2039	MILLIS Louise _____ lmillis@stcloudstate.edu
Mass Comm	SH 134	308-3294	MILLS Mark L. _____ mmills@stcloudstate.edu
Ed Leadership	EB B-127	308-3730	MILLS Michael R. _____ mmills@stcloudstate.edu
Acad Learning Ctr	CH 209	308-4913	MILLS Nancy F. _____ nmills@stcloudstate.edu
Education Media	MC 204J	308-3072	MILTENOFF Flamen _____ fmilteno@stcloudstate.edu
Science Education	WSB 271	308-5507	MINGER Mark A. _____ maminge@stcloudstate.edu
Athletics	NHC 24	308-2371	MINKEL Jeremiah Douglas _____ jminkel@stcloudstate.edu
CFS	EB B109-3	308-3969	MINNEMA Jane E. _____ jeminnea@stcloudstate.edu
Philosophy	CH 365H	308-5155	MIRZA Omar A. _____ omirza@stcloudstate.edu
Foundation	LEH	308-6675	MISCHE Theresa A. _____ tamische@stcloudstate.edu
Custodial Services	MB	308-2266	MITCHELL Lee A. _____ lamitchel@stcloudstate.edu
Library Services	MC 135	308-2088	MITZEL Molly E. _____ mmitzel@stcloudstate.edu
Art	KVAC G02	308-4239	MIZUNO Keisuke _____ kmizuno@stcloudstate.edu
SOPA	SH 328	308-6080	MODROW-ULLAH Kristy K. _____ kmodrow@stcloudstate.edu
Economics	SH 384	308-4209	MOGHADDAM Masoud _____ masoud@stcloudstate.edu
CAO	525B	308-6443	MOHAMED Ahmed Saleem _____ asmohamed@stcloudstate.edu
Literature	51B 117A	308-5472	MOHRBACHER Carol A. _____ camohrbach@stcloudstate.edu
ITS Info Systems	MC 118	308-5508	MOHN Mark A. _____ mamon@stcloudstate.edu
Custodial Services	EH	308-2266	MOHNIER Robert E. _____ rmohnier@stcloudstate.edu
General Trucking	MB	308-2266	MOONEY Allen G. _____ agmooney@stcloudstate.edu
Accounting	CH 367A	308-4987	MOONEY Kathleen K. _____ kkmoney@stcloudstate.edu
FIRE	CH 464	308-3074	MOONEY Steven P. _____ smooney@stcloudstate.edu
COSE	WSB 313-1	308-2061	MOORE Michael J. _____ mjoore@stcloudstate.edu
Records/Reg	AS 118	308-4037	MOORE Rita C. _____ rmoore@stcloudstate.edu
Management	CH 326	308-3823	MOORTHY Subita Narasimhappa _____ smb@stcloudstate.edu
Records/Reg	AS 118	308-4273	MORACEWSKI Mary Kunkel _____ mmoracew@stcloudstate.edu
Social Work	SH 224	308-3139	MORARIYATY Sheila M. _____ smorariya@stcloudstate.edu
Athletics	NHC 23	308-4806	MORTZKO Robert Giles _____ rmortzko@stcloudstate.edu
Management	CH 439	308-3225	MROZEK Tina Charisse _____ tmrozek@stcloudstate.edu
Nursing Science	BH 22B	308-1749	MUCKENHIRN Diane P. _____ dpmuckenhi@stcloudstate.edu
Foreign Lang	LH 120	308-4142	MUELLER Isolda M. _____ ismueller@stcloudstate.edu
Accounting	CH 443	308-3038	MUELLER Richard Ludwig _____ rmueller@stcloudstate.edu
History	SH 283	308-6134	MULLINS Jeffrey A. _____ jmullins@stcloudstate.edu
HBS	CH 118E	308-3746	MUMM Michele M. _____ mmichelm@stcloudstate.edu
Anthropology	SH 262	308-4162	MUNIZ Mark P. _____ mmuniz@stcloudstate.edu
Bush Phase 2	WSB 358	308-3031	MUNSHI Kalyan _____ kmunshi@stcloudstate.edu
Custodial Atwood	MB	308-2266	MUNTIFERING Margaret L. _____ lmuntifering@stcloudstate.edu
Grounds Maint	MB	308-3166	MUNTIFERING Steven J. _____ sjmuntifering@stcloudstate.edu
General Trucking	MB	308-3166	MURN Jack P. _____ jmurn@stcloudstate.edu
Custodial Atwood	MB	308-2266	MURPHY Charlotte D. _____ cdmurry@stcloudstate.edu
Counseling	EB B246	308-2233	MURPHY Robert Joseph _____ rmurphy@stcloudstate.edu
Career Services	CH 215	308-3753	MURPHY Roberta A. _____ ramurphy@stcloudstate.edu
Comm Studies	R 101	308-4892	MUTUA Eddah Mbula _____ emmutukomb@stcloudstate.edu
ETHS, WS	51B 209	308-3899	MWANGI Mumbi _____ mmwangi@stcloudstate.edu
N			
Hwy Safety Ctr	MHSC	255-4732	NADEAU Lawrence R. _____ lrnadeau@stcloudstate.edu
Int'l Studies	LH 101	308-5285	NAGILA Jacqueline O. _____ jonagila@stcloudstate.edu
Literature	51B 163	308-5339	NAPIORKOWSKI Jodi Ann Meredith _____ janapiorkowski@stcloudstate.edu
Theatre	PA 104B	308-2238	NAPIORKOWSKI Walter C. _____ wcnapiorkowski@stcloudstate.edu
Math/Statistics	ECC 143	308-2270	NARAINE Bishnu _____ bnaraine@stcloudstate.edu
History	SH 272	308-2003	NAYENGA Peter F. _____ pfnayenga@stcloudstate.edu
ETHS, WS	SH 334	308-3947	NAZARETH Malcolm J. _____ mjnazareth@stcloudstate.edu
Financial Aid	AS 106	308-2047	NEESER Louise Ann McHiamra _____ lanneser@stcloudstate.edu
Philosophy	CH 365D	308-2234	NEIMAN Paul G. _____ pneiman@stcloudstate.edu
ITS Info Systems	MC 118	308-2067	NEIS Justin Michael _____ jmeis@stcloudstate.edu
Equipment Maint	MB	308-3166	NELSON Gregory A. _____ ganelson@stcloudstate.edu
Acad Learning Ctr	CH 248B	308-2091	NELSON Mark Allen _____ manelson@stcloudstate.edu
SOPA	SH 328	308-6089	NELSON Sarah Lynn _____ snelson@stcloudstate.edu
Business Office	AS 123	308-6463	NELSON Susan Marie Zwienen _____ smnelson@stcloudstate.edu
Athletic Media	HAH 328	308-2141	NELSON Thomas C. _____ tnelson@stcloudstate.edu
ITS Infrastructure	MC 108	308-5308	NELSON Wade K. _____ wknelson@stcloudstate.edu
Comm Science	BH 103G	308-4701	NELSON CROWELL Rebecca L. _____ rlcrowell@stcloudstate.edu
Int'l Studies	LH 101	308-4287	NELSON RAMOS Kristy M. _____ kmnelsonramos@stcloudstate.edu
History	SH 273	308-4833	NESS John P. _____ jness@stcloudstate.edu
Custodial Services	MB	308-2266	NESS Mark A. _____ mness@stcloudstate.edu

Financial Aid	AS 106	308-2047	NETTER Jacqueline M. _____ jnetter@stcloudstate.edu
Chem/Biochem	WSB 369	308-3989	NEU Donald Roger _____ dneu@stcloudstate.edu
Custodial Atwood	AMC	308-2000	NEUENSCHWANDER Roy L. _____ rneuenschwander@stcloudstate.edu
Economics	SH 386	308-2227	NICAR Stephen B. _____ sbnicar@stcloudstate.edu
ETS	HH 205	308-4705	NICHOLSON James A. _____ janicholson@stcloudstate.edu
Undergrad Ed	CH 210	308-4903	NIEBUR Barbara Emma _____ beniebur@stcloudstate.edu
Health Services	HIH#	308-3191	NIELSEN Brent A. _____ bnelsen@stcloudstate.edu
CAO	525B	308-6443	NIELSEN Tivya A. _____ tanelsen@stcloudstate.edu
Regulatory Affairs	WSB 145	308-2167	NIENBERG Julie Margaret _____ jmnienberg@stcloudstate.edu
Engineer Mgmt	ECC 100	308-5654	NIERENGARTEN Gary Joseph _____ gnierengarten@stcloudstate.edu
ITS Infrastructure	MC 118-9	308-4767	NIES John M. _____ jnies@stcloudstate.edu
Special Education	EB A212	308-2043	NOLL Mary Beth _____ mbnoll@stcloudstate.edu
Art	KVAC 201	308-1688	NORDIN Andrew Jonathan _____ ajnordin@stcloudstate.edu
Health&Phys Ed	HAM 327	308-4251	NORDOS Suzanne R. _____ srnordos@stcloudstate.edu
Regulatory Affairs	WSB 145	308-2167	NORENBERG Marye S. _____ msnorenberg@stcloudstate.edu
Comm Studies	R G08	308-1256	NORRI-JANATI Jody L. _____ jjanati@stcloudstate.edu
LRIS	MC 112	308-2066	NORTHENSCOLD Melissa Ann _____ manorthenscold@stcloudstate.edu
Floors/Ground	MB	308-2266	NORTON Timothy P. _____ tpnorton@stcloudstate.edu
Flora/Fauna Assess	AS 210	308-0000	NOTCH Timothy Joseph _____ tjnotch@stcloudstate.edu
Student Advising	CH 221	308-3976	NOTOLA Martha A. _____ manotola@stcloudstate.edu
Philosophy	CH 365M	308-5372	NUCCETTI Susana I. _____ snuccetti@stcloudstate.edu
Political Science	51B 308	308-2537	NYNDU Morgan _____ mnyendu@stcloudstate.edu
Acad Learning Ctr	CH	308-5690	NYNOLM Brian R. _____ brnyholm@stcloudstate.edu
O			
Custodial Services	CH	247-3230	OBBERMOLLER Gloria J. _____ gobbermoller@stcloudstate.edu
History	SH 280	308-4985	O'BRIEN Maureen M. _____ mmobrien@stcloudstate.edu
Music	PA 148	308-2280	O'BRYAN Daniel K. _____ dkobryan@stcloudstate.edu
Health Services	HIH#	308-4872	OHMANN Kimberly K. _____ kkoemann@stcloudstate.edu
SOPA	SH 311-D	308-2025	OIEN Thomas Paul _____ toienn@stcloudstate.edu
Music	PA 238	308-3223	OKWABI Tori P. _____ tpokwab@stcloudstate.edu
Computer Science	ECC 256	308-5696	OLAGUNJU Amos O. _____ aoolagunju@stcloudstate.edu
Records/Reg	AS 118	308-2111	O'LEARY Robin J. _____ rjoleary@stcloudstate.edu
Convertible Chair	PA 238	308-3223	OLEKSOWICZ Margaret Ann _____ maolekowicz@stcloudstate.edu
Library Services	MC 140B	308-4822	OLIVARES Olivia _____ oolivares@stcloudstate.edu
Women's Center	WC	308-4958	OLSEN Jane M. _____ jolsen@stcloudstate.edu
Aviation	HH 106	308-2108	OLSON Angela Rose _____ arolson@stcloudstate.edu
Biology	WSB 277	308-5774	OLSON Brian L. _____ brolson@stcloudstate.edu
Literature	51B 255	308-5174	OLSON Shannon R. _____ srolson@stcloudstate.edu
Nursing Science	BH 213D	308-4064	OLSON Steven C. _____ scolson@stcloudstate.edu
President's Office	AS 300	308-1600	OMANN Bernard _____ bomann@stcloudstate.edu
Human Relations	EB B118	308-3124	ONAH Oluochkuwu F. _____ foluoch@stcloudstate.edu
Math/Statistics	ECC 238	308-2278	ONIAH Leonard C. _____ lconiah@stcloudstate.edu
Heating	SMH	308-2265	OPUKU Michael Addo _____ mapoku@stcloudstate.edu
Sociology	SH 236	308-4570	ORE Tracy E. _____ tore@stcloudstate.edu
Health Services	HIH#	308-4854	ORR Sheryl Ann _____ sor@stcloudstate.edu
Building Maint	MB	308-3166	ORTH Ronald L. _____ rorth@stcloudstate.edu
Building Maint	MB	308-3166	ORTON Raymond L. _____ rorton@stcloudstate.edu
Aviation	HH 116	308-3086	OSTERHOLT Sandra M. _____ smosterhol@stcloudstate.edu
Student Union	AMC 219	308-3111	OSTMAN Jessica Marie _____ jostman@stcloudstate.edu
Acad Affairs	AS 209	308-3143	OTREMBIA Mary E. _____ meotrembia@stcloudstate.edu
Multi-Media	MC 204	308-4761	OTTE Jonathan Patrik _____ jpotte@stcloudstate.edu
Library Services	MC 220	308-4248	OVERBOE Craig Conrad _____ coveboe@stcloudstate.edu
Student Affairs	AMC 219	308-3111	OVERLAND Wanda L. _____ wloverland@stcloudstate.edu
CFS	EB B123	308-3037	OWN Ming-Chi Ethel _____ meown@stcloudstate.edu
Teacher Dev	EB 812	308-3007	OWUOR Margaret A. _____ mowuor@stcloudstate.edu
Mktg&Bus Law	CH 420	308-3006	OYEDELE Adiesegun _____ aoyedele@stcloudstate.edu
P			
Acad Learning Ctr	CH 236	308-4993	PAAYOLA Karen Leona _____ kpaayola@stcloudstate.edu
CFS	EB 830	308-2129	PALM Glen F. _____ gfpalm@stcloudstate.edu
Comm Studies	R 117	308-1256	PALM Jeff _____ jfpalm@stcloudstate.edu
Acad Affairs	AS 209	308-3143	PALMER John W. _____ jwpalmer@stcloudstate.edu
Sociology	SH 251	308-2294	PANICKER Ajaykumar P. _____ apanickerc@stcloudstate.edu
Info Media	EB A150	308-3549	PARK Yun Jeong _____ ypark@stcloudstate.edu
Music	BH 115A	308-3081	PARKER Nancy A. _____ naparker@stcloudstate.edu
Health&Phys Ed	HAM 327	308-3176	PATTER Lori Jeanne _____ lpatter@stcloudstate.edu
Financial Aid	AS 106	308-2047	PATTERSON Danielle Marie _____ dmpatterson@stcloudstate.edu
Athletics	HAH 323	308-6693	PATTERSON Douglas John _____ djpaterson@stcloudstate.edu
SHHS	SH 365	308-4964	PAUL Shauna L. _____ slpaul@stcloudstate.edu
Dept Info Systems	CH 367G	308-3893	PAULSON Richard A. _____ rapaulson@stcloudstate.edu
Mass Comm	SH 125	308-2790	PAVIN Elaine Marie _____ empavin@stcloudstate.edu
Int'l Studies	LH 101	308-4287	PAZDERNIK Nichole Lynn _____ nlpazdernik@stcloudstate.edu
Res Life Dir Office	ERH	308-2166	PEDERSEN Daniel T. _____ dtpedersen@stcloudstate.edu
Music	PA 238	308-3224	PEDERSON Janelle K. _____ jkpederson@stcloudstate.edu

FACULTY & PROFESSIONAL SUPPORT PERSONNEL

Literature	51B 126	308-3183	PELAEZ Monica T. _____ mtpelaez@stcloudstate.edu	Counseling	SH 103	308-3171	RASSIER Nancy J. _____ nrassier@stcloudstate.edu
Linguistics	51B 126	308-3061	PENHAM Kali Haverstock _____ pekaho903@stcloudstate.edu	Economics	SH 378	308-2226	RATHA Artaiana _____ arathab@stcloudstate.edu
Mass Comm	SH 125	308-3293	PENG Zengjun _____ zpeng@stcloudstate.edu	Physics	WSB 316	308-3274	RATLIFE Steven T. _____ stratiff@stcloudstate.edu
Athletics	HAH 329	308-3102	PENIATA Malama Aloa _____ mapeniata@stcloudstate.edu	Teacher Education	EB A132	308-3007	RAYMOND Robert B. E. _____ rraymond@stcloudstate.edu
Cont Studies	BH 115H	308-3082	PENROD Michael Ralph _____ mprenrod@stcloudstate.edu	Economics	SH 376	308-2968	REBECK Kenneth C. _____ krebeck@stcloudstate.edu
Literature	51B 256	308-2202	PERRY Constance M. _____ cmperry@stcloudstate.edu	Comm Studies	R G08	308-1256	REDFIELD James L. _____ jredfield@stcloudstate.edu
Management	CH 340	308-4055	PESCH Michael Joseph _____ mpesch@stcloudstate.edu	Equipment Maint	MB	308-3166	REEDY Michael T. _____ mreedy@stcloudstate.edu
SOE	EB 8211	308-4484	PESTA James J. _____ jim@stcloudstate.edu	Comm Studies	R 218	308-1693	REHLING Diana Lynn _____ drehling@stcloudstate.edu
Business Office	AS 124	308-4861	PESTA Lisa Marie Brand _____ lmpesta@stcloudstate.edu	Utility Plant	MB	308-3166	REHM Steve _____ srehm@stcloudstate.edu
CFS	EB 8110	308-2132	PETERS Jenelle S. _____ jpeters@stcloudstate.edu	Athletics	HAH 332	308-4253	REIMER Matthew Michael _____ mreimer@stcloudstate.edu
Comm Studies	R G08	308-1256	PETERS Julie K. _____ jmpeters@stcloudstate.edu	Regulatory Affairs	WSB 145	308-2192	REMBISH Brian M. _____ brembish@stcloudstate.edu
Human Relations	EB 8118	308-3124	PETERSEN Tebra D. _____ tdpetersen@stcloudstate.edu	SCU Minirex	MC 841	308-5625	RENGEL Marian R. _____ mrengel@stcloudstate.edu
Regulatory Affairs	WSB 145	308-2192	PETERSEN-STEJSAK Susan I. _____ sipetersen@stcloudstate.edu	LH 101	308-4287	RENTZ Leslie Marie _____ lrentz@stcloudstate.edu	
Literature	51B 123A	308-3043	PETERSON Cindy L. _____ cipeterson@stcloudstate.edu	Biology	WSB 223	308-4975	RESTANI Marco _____ restani@stcloudstate.edu
Music	PA 238	308-3223	PETERSON David Bernard _____ dbpeterson@stcloudstate.edu	Management	CH 429	308-4989	RHEE Yinsog _____ yrhhee@stcloudstate.edu
Health Services	HHH	308-4854	PETERSON Debra M. _____ dmpeterson@stcloudstate.edu	Geography	SH 311E	308-3019	RICHASON Benjamin F. _____ bfrichason@stcloudstate.edu
Utility Plant	MB	308-4714	PETERSON Manfred A. _____ mapeterson@stcloudstate.edu	Custodial Services	MB	308-2266	RICO Kristen C. _____ krlico@stcloudstate.edu
Custodial Services	SH	308-2266	PETERSON Raymond L. _____ rpeterson@stcloudstate.edu	Counseling	EB A131	308-2160	RIEGER Diane Joy Plesuk _____ djriegep@stcloudstate.edu
ITS Tech Support	MC 841	308-2945	PETERSON Thomas Anthony _____ tapeterson@stcloudstate.edu	Planning	SH 339	308-5225	RIGOPOLANO-MELCHER Aspasia _____ arigopolano@stcloudstate.edu
Chem/Biochem	WSB 371	308-4240	PETITTO Sarah C. _____ scpeditto@stcloudstate.edu	Comm Studies	R 204A	308-5540	RINGER Jeffrey _____ jringer@stcloudstate.edu
Health&Phys Ed	HH 327	308-5321	PETRUSEK Sara Jean _____ spetrusek@stcloudstate.edu	ETHS, WS	51B 227	308-4928	RINGSTROM Barbara Wbwingstrom@stcloudstate.edu
Electrical Eng	ECC 206	308-4182	PETZOLD Mark C. _____ mcpetzold@stcloudstate.edu	Accounting	CH 312	308-2007	RIPKA David E.M. _____ dnrpka@stcloudstate.edu
Husky Sports Band	PA 238	308-3223	PENNENSTEIN Daniel S. _____ dpennenstein@stcloudstate.edu	LTCs Messaging	MC 108	308-5095	ROBERSON John David _____ jdroberson@stcloudstate.edu
Social Work	SH 233	308-3011	PEOHL Mary L. _____ mlpeohl@stcloudstate.edu	Math/Statistics	ECC 237	308-2149	ROBINSON David H. _____ drobinson@stcloudstate.edu
Dept Info Systems	CH 329	308-3890	PHAN Dien Duan _____ dphan@stcloudstate.edu	Linguistics	51B 102	308-4956	ROBINSON James H. _____ jrobinson@stcloudstate.edu
Sociology	SH 256	308-5497	PHILLON Stephen Everett _____ sephillon@stcloudstate.edu	Human Relations	EB 8118	308-3124	ROBINSON Kathleen Diane _____ kdrobinson@stcloudstate.edu
Linguistics	KVAC 110	308-4983	PHILLIPOPOT Raymond A. _____ raphillipopot@stcloudstate.edu	Chem/Biochem	WSB 372	308-4170	ROBINSON Ruth Lee _____ rrobinson@stcloudstate.edu
Acad Learning Ctr	CH 211I	308-6071	PHILLIPS Gregory _____ gphillips@stcloudstate.edu	Custodial Services	EB	308-2266	ROCKE Maurice T. _____ mrocke@stcloudstate.edu
Kinesiology	HAH 324	308-3079	PICCHATTI William J. _____ wpicchatti@stcloudstate.edu	Psychology	WH 203	308-4158	ROCKSTEIN Zoia L. _____ zrockstein@stcloudstate.edu
Special Education	EB A211	308-2041	PICKLE James M. _____ jmpickle@stcloudstate.edu	Int'l Studies	LH 101	308-4287	RODALL Monika Amber _____ marodall@stcloudstate.edu
Custodial Services	MC	308-2266	PILARSKI Connie A. _____ cpilarski@stcloudstate.edu	Music	PA 238	308-3223	RODHELM Brian A. _____ brodholm@stcloudstate.edu
Psychology	WH 102	308-4157	PISHNEY Jessica Lee _____ jpishney@stcloudstate.edu	Health Services	HHH	308-0977	ROHLING Sharon Ann _____ srohling@stcloudstate.edu
Records/Reg	AS 118	308-5138	PILACHEKI Matthew P. _____ mpilachecki@stcloudstate.edu	Teacher Education	EB A148	308-4093	ROJAS Augusto J. _____ arojas@stcloudstate.edu
Teacher Education	EB A132	308-3007	PILOGER John Wayne _____ jpiloger@stcloudstate.edu	Building Maint	MB	293-6182	ROLES Philip J. _____ proles@stcloudstate.edu
Dept Info Systems	MC 108	308-9999	PODRATZ Jared L. _____ jpodratz@stcloudstate.edu	ITS Tech Support	MC 108	308-5153	ROSE Carol Ann _____ carose@stcloudstate.edu
Management	CH 339	308-3935	POLACCO Alexander _____ apolacco@stcloudstate.edu	ETCS	HH 201	308-3129	ROSE Charles L. _____ crose@stcloudstate.edu
Accounting	CH 442	308-3038	POLSON Rachel Diane _____ rdpolson@stcloudstate.edu	Records/Reg	AS 118	308-4035	ROSE Kimberly A. _____ krose@stcloudstate.edu
Manuf/Mech Eng	ECC 100	308-5654	POPE Sue Ellen _____ sepope@stcloudstate.edu	SBDC Mach	CPW SBDC	308-4842	ROSS Karen L. _____ kross@stcloudstate.edu
Accounting	CH 470	308-3279	PORZT Kristin S. _____ kporzt@stcloudstate.edu	Comm Studies	R 210A	308-3240	ROSS Roseanna Gaye _____ rross@stcloudstate.edu
CMLE	MC 130-E	308-4779	POST Patricia A. _____ ppost@stcloudstate.edu	FMO CAD	AS 210	616-2622	ROSS Ryan Lee _____ rross@stcloudstate.edu
Atmo&Hydro Sci	WSB 155	308-2094	POND Katherine S. _____ kpound@stcloudstate.edu	Literature	51B 259	308-4298	ROSS Suzanne _____ sross@stcloudstate.edu
Linguistics	51B 126	308-3061	PRASCH Natalie L. _____ nprasch@stcloudstate.edu	Management	CH 328	308-5144	ROTH Lawrence _____ lroth@stcloudstate.edu
Tech Stu Fee	MC 204	308-4708	PRATT Benjamin Edward _____ bepratt@stcloudstate.edu	COSE	WSB 261	308-2036	ROTHSTEIN Deborah M. _____ drothstein@stcloudstate.edu
Library Services	MC 140F	308-4751	PRESCOTT Melissa Kalpin _____ mprescott@stcloudstate.edu	Theatre	PA 206	308-0138	ROVINSKY Vladimir S. _____ vrovinisky@stcloudstate.edu
Custodial Services	SMH	293-6885	PRIGLMEIER William P. _____ wpriglmeier@stcloudstate.edu	Comm Studies	R 216B	308-2903	RUBEL Collette S. _____ crubel@stcloudstate.edu
ITS Infrastructure	MC 110A	308-3091	PRINITY Darrin James _____ dprinity@stcloudstate.edu	Mass Comm	SH 135	308-3826	RUDOLPH Roger L. _____ rrudolph@stcloudstate.edu
Psychology	WH 202A	308-5570	PROTOLIPAC Daren S. _____ dsprotolipac@stcloudstate.edu	Counseling	ECC 154	308-4155	RUEFF Eric H. _____ erueff@stcloudstate.edu
Criminal Justice	SH 245	308-5751	PROUT Robert S. _____ rprout@stcloudstate.edu	Human Resources	AS 204	308-5294	RUEGGER Judy A. _____ jaruegger@stcloudstate.edu
President's Office	AS 200	308-2123	PROUT Susan M. _____ sprout@stcloudstate.edu	Nursing Science	BH 213	308-1749	RUFF Violette Alice _____ varuff@stcloudstate.edu
Social Work	SH 224	308-3138	PROUST Rebecca L. _____ rproust@stcloudstate.edu	Cont Studies	BH 211B	308-5759	RUHLAND Gall Marie _____ gmruhlant@stcloudstate.edu
Comm Studies	R 216A	308-4980	PRZYATEL Margaret Jean _____ mprzyatelj@stcloudstate.edu	Hwy Safety Ctr	MECCong	255-3123	RUHL William D. _____ wruhl@stcloudstate.edu
Mass Comm	SH 128	308-4204	PRZYTYLA Tomasz Piotr _____ tprzytyla@stcloudstate.edu	Foundation	LEH	308-4914	RUOTSALAINEN Debbi E. _____ denruotsalainen@stcloudstate.edu
Foundation	LEH	308-3266	PUERTA-CURNUTT Rosemarie _____ rpuertacurnutt@stcloudstate.edu	Art	KVAC 101	308-4283	RUTTER Chad A. _____ carutter@stcloudstate.edu
Athletics	HAH 329	308-3102	PUTZ Brett Richard _____ bpub0701@stcloudstate.edu	Computer Science	ECC 254	308-4929	RYSAVJ Del Marie _____ rrysavj@stcloudstate.edu
Library Services	MC 140D	308-5626	QUINLAN Jennifer M. _____ jimquinlan@stcloudstate.edu	Dept Info Systems	CH 434	308-4990	SAFONOV Pavel _____ psafonov@stcloudstate.edu
Art	KVAC 202C	308-4245	QUINN Justin G. _____ jgquinn@stcloudstate.edu	Special Education	EB A278	308-4094	SALK Janet L. _____ jsalk@stcloudstate.edu
Computer Science	ECC 254	308-4929	QUINN Justin G. _____ jgquinn@stcloudstate.edu	Computer Science	ECC 145	308-4960	SARNAK Rammath _____ rsarnak@stcloudstate.edu
Student Affairs	AMC 219	308-2998	QUINN Justin G. _____ jgquinn@stcloudstate.edu	Student Affairs	AMC 219	308-2998	SARNICKI Peggy Lynn _____ plsarnicki@stcloudstate.edu
Fire	CH 463	308-4986	QUINN Justin G. _____ jgquinn@stcloudstate.edu	Fire	CH 463	308-4986	SAUER Jessie Jade _____ jsauer@stcloudstate.edu
Special Education	EB A211	308-2041	QUINN Justin G. _____ jgquinn@stcloudstate.edu	Special Education	EB A211	308-2041	SAUER Kathryn M. _____ kmsauer@stcloudstate.edu
ITV	MC 118	308-4768	QUINN Justin G. _____ jgquinn@stcloudstate.edu	ITV	MC 118	308-4768	SAUER Kevin T. _____ ksauer@stcloudstate.edu
Library Services	MC 130-2	308-4757	QUINN Justin G. _____ jgquinn@stcloudstate.edu	Library Services	MC 130-2	308-4757	SAUERER Patricia A. _____ pasauerer@stcloudstate.edu
Custodial Services	MB	308-2266	QUINN Justin G. _____ jgquinn@stcloudstate.edu	Custodial Services	MB	308-2266	SAVAGE Lisa M. _____ lsavage@stcloudstate.edu
ITS Infrastructure	MC 108	308-6142	QUINN Justin G. _____ jgquinn@stcloudstate.edu	ITS Infrastructure	MC 108	308-6142	SCHAEFER JoAnne Marie _____ jmschaefer@stcloudstate.edu
Literature	51B 218	308-3300	QUINN Justin G. _____ jgquinn@stcloudstate.edu	Literature	51B 218	308-3300	SCHAEFER Robyn A. _____ rschaefer@stcloudstate.edu
Records/Reg	AS 118	308-2169	QUINN Justin G. _____ jgquinn@stcloudstate.edu	Records/Reg	AS 118	308-2169	SCHAEFER Ashley Danielle _____ dschaefer@stcloudstate.edu
Records/Reg	AS 118	308-3936	QUINN Justin G. _____ jgquinn@stcloudstate.edu	Records/Reg	AS 118	308-3936	SCHAEFER Cheryl A. _____ cschaefer@stcloudstate.edu
Mktg&Bus Law	CH 462	308-2057	QUINN Justin G. _____ jgquinn@stcloudstate.edu	Mktg&Bus Law	CH 462	308-2057	SCHAECHER Michael R. _____ mschaecher@stcloudstate.edu
Sociology	SH 289	308-4819	QUINN Justin G. _____ jgquinn@stcloudstate.edu	Sociology	SH 289	308-4819	SCHAEEL Elizabeth D. _____ eschaeel@stcloudstate.edu
Res Life Director	ERH	308-2166	QUINN Justin G. _____ jgquinn@stcloudstate.edu	Res Life Director	ERH	308-2166	SCHELLINGER Diane S Drossel _____ dsdschelling@stcloudstate.edu
Nursing Science	BH 202P	308-5256	QUINN Justin G. _____ jgquinn@stcloudstate.edu	Nursing Science	BH 202P	308-5256	SCHERER Marcia _____ mscherer@stcloudstate.edu
HBS	CH 229	308-3894	QUINN Justin G. _____ jgquinn@stcloudstate.edu	HBS	CH 229	308-3894	SCHERER Alexis Kathryn _____ mscherer@stcloudstate.edu
Management	CH 439	308-3225	QUINN Justin G. _____ jgquinn@stcloudstate.edu	Management	CH 439	308-3225	SCHIMEK Sandra Ann _____ aschimek@stcloudstate.edu
COSE	WSB 145	308-3872	QUINN Justin G. _____ jgquinn@stcloudstate.edu	COSE	WSB 145	308-3872	SCHINDELE Judith A. _____ jschindele@stcloudstate.edu
Athletics	HAH 333	308-3297	QUINN Justin G. _____ jgquinn@stcloudstate.edu	Athletics	HAH 333	308-3297	SCHLAGEL Kevin L. _____ kschlagel@stcloudstate.edu
Records/Reg	AS 118	308-2168	QUINN Justin G. _____ jgquinn@stcloudstate.edu	Records/Reg	AS 118	308-2168	SCHLEPPENBACH Kimberly D. _____ kdschleppenbach@stcloudstate.edu
Psychology	WH 102	308-4157	QUINN Justin G. _____ jgquinn@stcloudstate.edu	Psychology	WH 102	308-4157	SCHLICHT Susan Beth _____ bschlicht@stcloudstate.edu

FACULTY & PROFESSIONAL SUPPORT PERSONNEL

Atmo&Hydro Sci	WSB 129	308-3260	SCHLUMBERGER Debbie Marie _____ debbie@stcloudstate.edu	Student Affairs	AMC 219	308-3111	SHAY Judith M _____ jms Shay@stcloudstate.edu
Dept Info Systems	CH 311	308-4988	SCHMIDT Mark B _____ mbschmidt@stcloudstate.edu	Bush Phase 2	EB A-232	308-2955	SHEARER Mary _____ mshear@stcloudstate.edu
ITS Tech Support	MC B42	308-4944	SCHMITT Carl T _____ cschmitt@stcloudstate.edu	Admissions	AS 115	308-2244	SHEARER Richard _____ rshear@stcloudstate.edu
ITS Tech Support	MC 110	308-4888	SCHMITT Diane E _____ dschmitt@stcloudstate.edu	Kinesiology	HAC 311	308-3103	SHEEHAN Therese _____ tsheehan@stcloudstate.edu
LRIS	MC 112	308-2086	SCHMITT Diane R _____ drschmitt@stcloudstate.edu	Athletics	HM 101	308-2137	SHEETZ Chad Hubert _____ csheetz@stcloudstate.edu
Library Services	MC 204-4	308-4838	SCHMITT Gordon A _____ gordie@stcloudstate.edu	Int Studies	LH 101	308-4287	SHERMAN Waide Thomas _____ wtsherman@stcloudstate.edu
Student Union	AMC	308-2021	SCHMITZ Chad J _____ cschmitz@stcloudstate.edu	Athletics	HAH 329	308-3070	SHEMAKER Ian G _____ lgsheemaker@stcloudstate.edu
Teacher Education	EB 132A	308-2040	SCHMITZ Debra Ann _____ dschmitz@stcloudstate.edu	Univ Comm	AS 207	308-4029	SHOEMAKER Marsha A _____ mshoemaker@stcloudstate.edu
Career Services	CH 2151	308-2151	SCHMITZ Michelle Ann _____ mschmitz@stcloudstate.edu	ITS Info Systems	MC 118-2	308-4763	SHRODE Mary C _____ mshrode@stcloudstate.edu
Library Services	MC 130	308-5259	SCHNEIDER Amy M _____ aschneider@stcloudstate.edu	Records/Reg	AS 118	308-3936	SIKES Brenda S _____ bsikes@stcloudstate.edu
Equipment Maint	MB	308-3166	SCHNEIDER Brian J _____ bjschneider@stcloudstate.edu	OSPE	AS 101	308-1746	SIKES David W _____ dwsikes@stcloudstate.edu
Mktg&Bus Law	CH 314	308-3276	SCHNEIDER Kenneth _____ kschneider@stcloudstate.edu	Ed Leadership	EB A259	308-4147	SILVESTRE Gabriela J _____ gjsilvestre@stcloudstate.edu
Business Office	AS 122	308-4000	SCHNEIDER Mary R _____ mschneider@stcloudstate.edu	Mass Comm	SH 152	308-4784	SILVESTRE Derrick Charles _____ dsilvestri@stcloudstate.edu
Undergrad Ed	CH 233	308-5272	SCHNEIDER Renee R _____ rschneider@stcloudstate.edu	President's Office	AS 200	308-2122	SIMHOE Judith Penrod _____ jpsiminoe@stcloudstate.edu
Biology	WSB 273	308-3130	SCHOENFUSS Heiko L _____ hschoenfu@stcloudstate.edu	ITS Info Systems	MC 108	308-5509	SIMON Amy J _____ asimon@stcloudstate.edu
Human Resources	AS 204	308-3203	SCHOENHERR Holly Jeanne _____ hjschoenherr@stcloudstate.edu	SHHS	SH 368	308-4894	SIMON Emily Elizabeth _____ esimon@stcloudstate.edu
Stu Disability Svcs	CH 202	308-4080	SCHOENLEBEN Brianna Lee _____ blschoelee@stcloudstate.edu	Nursing Science	SH 306B	308-5775	SIMONES Joyce Marie _____ jmsimones@stcloudstate.edu
Housing	ERH	308-3960	SCHOLLA Monica S _____ mscholla@stcloudstate.edu	Science Education	WSB 269	308-3012	SIMPSON Patricia _____ psimpson@stcloudstate.edu
Tech Stu Fee	MC 110E	308-1050	SCHOLZ Daryl David _____ dscholz@stcloudstate.edu	Physics	WSB 309	308-4183	SIMPKO John E _____ jesimko@stcloudstate.edu
Res Net Operating	MC 108	308-4862	SCHOMER Michael John _____ mjschomer@stcloudstate.edu	Admin Affairs	AS 305	308-2286	SIPPEL Leonard C _____ csippe@stcloudstate.edu
Nursing Science	BH 238	308-5778	SCHORN-RHODA Mary Ann _____ maschorn-rhoda@stcloudstate.edu	Chem/Biochem	WSB 339	308-4161	SIVAPRAKASAM Kannan _____ ksivaprasakam@stcloudstate.edu
Criminal Justice	SH 222A	308-4254	SCHREIBER Francis B _____ fbschreiber@stcloudstate.edu	Custodial Atwood	AMC	308-4228	KROCH Patricia M _____ pmkroch@stcloudstate.edu
Custodial Services	MB	308-2266	SCHREIFELS Gerald Peter _____ gschreifels@stcloudstate.edu	Music	PA 147	308-2285	SHALE Marcel J _____ msale@stcloudstate.edu
Counseling	EB B109	308-2132	SCHREIFELS Theresa Joy _____ tjschreifels@stcloudstate.edu	Accounting	CH 477	308-4942	SMITH James A _____ jasmith@stcloudstate.edu
Records/Reg	HAC 321	308-2292	SCHREINER Kelly J _____ jschreiner@stcloudstate.edu	Comm Science	BH 111 G	308-2018	SMITHS-BANDSTRA Sarah M _____ smsmithsbandstra@stcloudstate.edu
CFS	EB B109	308-4954	SCHREINER Helli Jean _____ hjschreiner@stcloudstate.edu	SHHS	SH 392	308-4235	SNIPPEN Jill M _____ jmsnippen@stcloudstate.edu
Athletics	HAC 329	308-3102	SCHREINER Scott Steven _____ sschreiner@stcloudstate.edu	Dept Info Systems	CH 334	308-4881	SOHN Changsoo _____ csohn@stcloudstate.edu
ITS Info Systems	CH	308-5510	SCHREUBER Gordon C _____ gschreuber@stcloudstate.edu	Dept Info Systems	CH 367H	308-3282	SONG Jae H _____ jhsong@stcloudstate.edu
Criminal Justice	SH 257	308-4101	SCHRUPP Timothy J _____ tjschrupp@stcloudstate.edu	Welcome Center	CPW	308-6100	SONSALLA Amber Jean _____ ajsonsalla@stcloudstate.edu
First Year Exp	CH 366Q	308-6296	SCHUCK Holly Marie _____ hmschuck@stcloudstate.edu	HBS	CH 213	308-5317	SOROKO Mary P _____ msorokoa@stcloudstate.edu
Equipment Maint	MB	308-3166	SCHUELLER Robert J _____ rschueller@stcloudstate.edu	ITS Infrastructure	MC 108	308-2023	SORTEBERG Anthony J _____ asorteb@stcloudstate.edu
Biology	WSB 224	308-5433	SCHUH Timothy J _____ tjschuh@stcloudstate.edu	Criminal Justice	SH 257	308-4101	SOSTAK Sandi _____ ssostak@stcloudstate.edu
Linguistics	51B 126	308-3061	SCHULTD-MARTINEZ Julia Denise _____ jdschuld@stcloudstate.edu	Chem/Biochem	WSB 358	308-3031	DOTOLLO Delcy V _____ vdottol@stcloudstate.edu
Anthropology	SH 250	308-4899	SCHULTZ Emily _____ eschultz@stcloudstate.edu	Teacher Education	EB A282	308-4087	SPARBY Jerome Keith _____ jksparby@stcloudstate.edu
Counseling	BH 115F	308-2258	SCHULZE Kimberly Ann _____ kaschulze@stcloudstate.edu	Business Office	AS 122	308-4788	SPARKS Lisa K _____ lksparks@stcloudstate.edu
Business Office	AS 112	308-4003	SCHURTZ Ruth H _____ rhschurtz@stcloudstate.edu	Bldgs/Ground	MB	308-2267	SPARSA Jane J _____ jsparsa@stcloudstate.edu
Intensive English	51B 107	308-3237	SCHWARTZ Michael W _____ mwschwartz@stcloudstate.edu	Foreign Lang	LH 116	308-4978	SPECHT-JARVIS Roland H _____ rjoland@stcloudstate.edu
Admin Affairs	AS 205	308-2286	SCHWARTZKOPF Lucie B _____ lbschwartzkopf@stcloudstate.edu	SOPA	WH 101	308-2103	SPETHMANN Lisa _____ lspethmann@stcloudstate.edu
SOPA	WH 101	308-4791	SCHWARTZKOPF Betty J _____ bjschwartzkopf@stcloudstate.edu	Mail Service	AS 103	308-6005	SPICZKA Kathryn M _____ kmspiczka@stcloudstate.edu
Foundation	LEH	308-0914	SCHWARTZKOPF Gall L _____ lgschwartzkopf@stcloudstate.edu	Utility Plant	MB	308-4629	SPICKER Roger K _____ rkspecker@stcloudstate.edu
Mktg&Bus Law	CH 462	308-2057	SCHWEGMAN Steven Robert _____ srschwegman@stcloudstate.edu	Foreign Lang	LH 121A	308-4122	SPLITTGERBER Lisa _____ lsplittgerber@stcloudstate.edu
Hwy Safety Ctr	MHSC	255-3123	SCHWINT Jennifer Lee _____ jschwint@stcloudstate.edu	Liberal Arts	KVAC 111	308-3093	SPRINGER Mark _____ mspringer@stcloudstate.edu
Accounting	CH 486	308-2211	SCHOFIELD Cherie R _____ crschofield@stcloudstate.edu	Library Services	MC 135	308-4772	SPRINGER Wendy K _____ wspringer@stcloudstate.edu
Nursing Science	BH 306E	308-5781	SCOTT Kim A Barihelemy _____ kascott@stcloudstate.edu	Comm Studies	RI 104A	308-5253	SPRY Tami L _____ tspry@stcloudstate.edu
Math/Statistics	ECC 236	308-6740	SCULLY Daniel J _____ djscully@stcloudstate.edu	Chem/Biochem	WSB 358	308-2080	SREERAMA Lakshmalah _____ lsreerama@stcloudstate.edu
Foundation	LEH	308-4970	SEAMANS Dottie M _____ dmseamans@stcloudstate.edu	Library Services	MC 137	308-6476	ST CLAIR Darlene K _____ dkstclair@stcloudstate.edu
Cont Studies	BH 115E	308-5535	SEBASTIAN Kay Collins _____ kcssebastian@stcloudstate.edu	Central Stores	MB	308-3168	STADTHERR Thomas L _____ tstadtherr@stcloudstate.edu
Art	KVAC		SEBBERT David R _____ rdsbebert@stcloudstate.edu	Records/Reg	AS 118	308-4933	STANG Celestine Rae _____ cstang@stcloudstate.edu
Comm Studies	R 111A	308-5193	SECKLIN Pam L _____ psecklin@stcloudstate.edu	ETS	EH 216	308-3235	STANGL Marlene M _____ mmsstangl@stcloudstate.edu
Philosophy	CH 365Q	308-2234	SEEFELD Barbara K _____ bkseefeld@stcloudstate.edu	Comm Studies	R 213A	308-2208	STANGL-ERKENS Suzanne Lynn _____ lserkens@stcloudstate.edu
Criminal Justice	SH 257C	308-4102	SEEFELD Charles W _____ cwseefeld@stcloudstate.edu	Tech Stu Fee	MC 110G	308-4825	STANGRE Kimberly Ann _____ kastangre@stcloudstate.edu
Housing	ERH	308-2166	SEEVERS Mary Elizabeth _____ mseevers@stcloudstate.edu	Liberal Arts	KVAC 111	308-3093	STANLEY Brian L _____ bstanley@stcloudstate.edu
Sports Facilities	SRC 160	308-3325	SEIBING Ronald _____ rseibing@stcloudstate.edu	Tech Stu Fee	MC 108	308-2017	STANLEY Christopher John _____ cstanley@stcloudstate.edu
Student Union	AMC 169	308-4085	SELL Marion R _____ msell@stcloudstate.edu	Counseling	SH 103	308-3171	STARKE Rose M _____ mstarke@stcloudstate.edu
Undergrad Prog	CH 229	308-3214	SEMKE Gloria A _____ gsemke@stcloudstate.edu	Dept Info Systems	CH 462	308-2174	STEENBLOCK John Lee _____ jsteenblock@stcloudstate.edu
Comm Studies	R 110	308-3230	SENCHEA Jennifer A _____ jasenchea@stcloudstate.edu	Teacher Education	EB A132	308-3007	STEFFEN Diane Louise _____ dsteffen@stcloudstate.edu
Music	PA 238	308-3928	SENN Takako S _____ tsenn@stcloudstate.edu	Teacher Education	EB A132	308-3007	STEFFEN Kathy J _____ kstka0903@stcloudstate.edu
Special Education	EB A264	308-3155	SEO Myounghee _____ kseo@stcloudstate.edu	K-12 Grant	WSB 145	308-3872	STEFFEN Robert Harold _____ rsteffen@stcloudstate.edu
Teacher Education	EB A134	308-3467	SERIANO Ramon A _____ rsariano@stcloudstate.edu	Grounds Maint	MB	308-3166	STEFFES James R _____ rsteffes@stcloudstate.edu
Printing Services	BH 85MFT	308-2106	SEVER Adam W _____ awsever@stcloudstate.edu	Comm Science	BH 103	308-2092	STEINHOFF Tracy J _____ tsteinhoff@stcloudstate.edu
Utility Plant	HP	308-4714	SEVERSON Ronald Merle _____ rmseverson@stcloudstate.edu	Foundation	MC 314C	308-4753	STELTEN Kurt Richard _____ rstelten@stcloudstate.edu
Stu Disability Svcs	CH 202	308-4080	SEYMOUR Elizabeth Anne _____ eseymour@stcloudstate.edu	Library Services	HAC 5102	308-4923	STEMAN Thomas D _____ tsteman@stcloudstate.edu
Manuf/Mech Engr	ECC 101G	308-5613	SEZEN Ahmet S _____ ssezen@stcloudstate.edu	Sports Facilities	AS 106	308-2048	STEPAN Christopher A _____ cstepan@stcloudstate.edu
Health Services	HHH	308-4849	SHAFER Troy Scott _____ tshaf@stcloudstate.edu	Financial Aid	AS 106	308-2048	STEVENS Allison K _____ akstevens@stcloudstate.edu
Philosophy	CH 365N	308-6685	SHAFFER Michael J _____ mshaffer@stcloudstate.edu	Mail Service	AS 103	308-2005	STEVENS-PELG Lesanne K _____ hstevenspelg@stcloudstate.edu
Theatre	PA 210	308-3265	SHAH Anal D _____ adshah@stcloudstate.edu	Music	PA 238	308-3323	STEWART John R _____ rstewart@stcloudstate.edu
Engineer Mgmt	ECC 101H	308-6083	SHAH Hiral A _____ hshah@stcloudstate.edu	Custodial Services	HAC		STEWART Montense D _____ dstewart@stcloudstate.edu
Human Resources	AS 204	308-2287	SHANGROW Karla J _____ kjshangrow@stcloudstate.edu	Social Work	SH 264	308-2459	STILLWELL Cathy _____ cstwillwell@stcloudstate.edu
Student Advising	CH 366	308-6075	SHARP Michael David _____ msharpm@stcloudstate.edu	COSE	WSB 313-1308-1743		STOBB Jeffrey William _____ jstobb@stcloudstate.edu
Philosophy	CH 365-D	308-5316	SHARPE Kevin W _____ kwsarpe@stcloudstate.edu	Custodial Atwood	MB	293-6921	STOMMES Eric Scott _____ estommes@stcloudstate.edu
Wellness	HAC 111	308-3105	SHAW Carol A _____ CASHAW@stcloudstate.edu	Grounds Maint	MB	308-3166	STORMS Leon T _____ lstorms@stcloudstate.edu
Multicult Stu Svcs	AMC 154	308-4264	SHAW Kathryn A _____ kashaw@stcloudstate.edu	Art	KVAC 201	308-3688	STRATING Thomas F _____ tstrating@stcloudstate.edu
Custodial Services	AMC	308-2266	SHAW William J _____ wjshaw@stcloudstate.edu	Kinesiology	HAC 111F	308-3908	STREET Glenn Michael _____ gmstreet@stcloudstate.edu
				Comm Studies	R 127	308-1291	STROM Renee E _____ restron@stcloudstate.edu
				Accounting	GI 471	308-3277	STRONG Joel M _____ jstrong@stcloudstate.edu
				CETL	MC 310B	308-5282	SUBRAHMANYAN Lalita _____ lsbrahmnyan@stcloudstate.edu
				ETHS, WS	51B 227	308-4928	SUL Charlene J _____ csul@stcloudstate.edu
				Public Safety	PS	308-4050	SULLIVAN Daniel Patrick _____ dpsullivan@stcloudstate.edu

FACULTY & PROFESSIONAL SUPPORT PERSONNEL

Dept Info Systems	CH 367B	308-5756	SULTANOV Renar Anasovich _____ rsultanov@stcloudstate.edu
Math/Statistics	ECC 141	308-5324	SUNDHEIM Nancy Kay _____ nsundheim@stcloudstate.edu
Dept Info Systems	CH 338	308-2239	SUNDHEIM Richard A _____ rsundheim@stcloudstate.edu
FIRE	CH 416	308-2034	SUPANVANIJ Janikan _____ jsupanvanij@stcloudstate.edu
Info Media	EB A142	308-4574	SUTTON Susan R _____ rsutton@stcloudstate.edu
Records/Reg	AS 118	308-5619	SVHEL Karen Elizabeth Schre _____ kesvhel@stcloudstate.edu
ITS Info Systems	MC 110	308-2065	SWAN Mark William _____ mswan@stcloudstate.edu
Economics	SH 386	308-2227	SWAN Melanie _____ miswan@stcloudstate.edu
Philosophy	CH 365K	308-3848	SWANK Casey _____ cswank@stcloudstate.edu
Regulatory Affairs	WSB 145	308-2192	SWANSON John E _____ jswanson@stcloudstate.edu
Building Maint	MB	308-3166	SWANSON Charles H _____ cswanson@stcloudstate.edu
Clinical Experiences	EB B120	308-5163	SWENSON Joelle Rae _____ jrsvenson@stcloudstate.edu
Economics	SH 375	308-3163	SWITZER David M _____ dmswitzer@stcloudstate.edu
Housing	HOH	308-3841	SYKES Margaret Louise _____ mlysykes@stcloudstate.edu
CAO	525B	308-2553	SYSENGCHANH Channamy _____ cysengchanh@stcloudstate.edu
Aviation	HH 216	308-2107	SZYMAŃSKI Steven Calvin _____ sczymanski@stcloudstate.edu

Acad Learning Ctr	CH 366P	308-4276	TABAKIN Geoffrey A _____ gatabakin@stcloudstate.edu
Counseling	EB B205	308-2179	TACKER Mary K _____ mtacker@stcloudstate.edu
Human Relations	EB B240	308-4952	TADEME Tamirat _____ ttademe@stcloudstate.edu
Management	CH 435	308-1605	TAN James A _____ jatam@stcloudstate.edu
Art	KVAC 208	308-4107	TAPOLA Bruce C _____ btapola@stcloudstate.edu
Kinesiology	HAH 313	308-2143	TARR Susan _____ starr@stcloudstate.edu
Acad Learning Ctr	CH 224	308-4242	TASTO Kathryn A Kilsch Hubner _____ katasto@stcloudstate.edu
Comm Science	BH 103H	308-2092	TAUFEN Elaine K _____ ektaufen@stcloudstate.edu
Financial Aid	AS 106	308-2047	TAYLOR Rita M _____ rmtaylor@stcloudstate.edu
Social Work	SH 224	308-3139	TEBOH Consoler _____ cteboh@stcloudstate.edu
Physical Plant	MB 102K	308-2145	TEFF Joseph Mark _____ jmteff@stcloudstate.edu
SCEE	HH 223	308-4900	TERHUNE Michael D _____ mterhune@stcloudstate.edu
Athletics	HAH 329	308-2182	TERWEY Cynthia M _____ cmtewey@stcloudstate.edu
Electrical Engr	ECC 216A	308-5503	THAMVICHAI Ratchaneehorn _____ rthamvichai@stcloudstate.edu

Grounds Maint	MB	308-3166	THEIS Timothy J _____ tjtheis@stcloudstate.edu
Math/Statistics	ECC 225	308-6710	THEISEN Carol M _____ cmtheisen@stcloudstate.edu
Custodial Services	MB	308-2266	THEISEN Frank R _____ frtheisen@stcloudstate.edu
Human Resources	AS 204	308-3203	THELMAN Patricia E _____ pethelman@stcloudstate.edu
CAO	525B	308-2553	THEISEN Heather Lynn _____ htheisen@stcloudstate.edu
Admissions	AS 115	308-6487	THIGHMAN-NABE Adree Lydell _____ althighman@stcloudstate.edu
CETL	MC 310	308-5282	THOLE Caryn M _____ cmthole@stcloudstate.edu
Clinical Experiences	EB B120	308-0142	THOMA Carol L _____ cthoma@stcloudstate.edu
Biology	WSB 262	308-2039	THOMAS Shawn Ann _____ sathomas@stcloudstate.edu
Flora/Fauna Assess	AS 210	308-0000	THOMPSON Adam Paul _____ apthompson@stcloudstate.edu

Info Media	EB A144	308-2120	THOMPSON Marcia Elaine _____ mthompson@stcloudstate.edu
Info Media	EB B118	308-4775	THOMPSON Merton E _____ mthompson@stcloudstate.edu
Sociology	SH 262	308-2294	THOMS Christopher A _____ cathoms@stcloudstate.edu
Education Media	MC 204I	308-2110	THOMS Karen Jarrett _____ kthoms@stcloudstate.edu
ITS Infrastructure	MC 1100D	308-5396	THORSON Philip J _____ pthorson@stcloudstate.edu
Athletics	NHC 23	308-4806	TODD Theresse P _____ ptodd@stcloudstate.edu
Social Work	SH 238	309-3939	TOGO MALM Patricia _____ ptogo@stcloudstate.edu
Comm Studies	R 211B	308-5496	TOOPKINS Paula S _____ pstoopkins@stcloudstate.edu
Parent Support	ECC 122	308-3246	TOPPE Amanda Layne _____ atoppe@stcloudstate.edu
Info Media	EB B118	308-2062	TOPPE Gwen A _____ gtoppe@stcloudstate.edu
Library Services	MC 130	308-2085	TOPP-SCHEFERS Hannah Marie _____ hschefers@stcloudstate.edu

Business Office	AS 122	308-3135	TORBERG Jane M _____ jmtorborg@stcloudstate.edu
Athletics	HAH 329	308-3102	TORGERSON Tracy LaVoi _____ ttorgerson@stcloudstate.edu
Geography	SH 346	308-0961	TORGUSON Jeffrey S _____ jstorguson@stcloudstate.edu
Anthropology	SH 249	308-5496	TORNOW Matthew A _____ matornow@stcloudstate.edu
Library Services	MC 135	308-5622	TOSH Blair Morrissey _____ bmtosh@stcloudstate.edu
Management	CH 439	308-3223	TOURAND Diane L _____ dtourand@stcloudstate.edu
Aviation	HH 215	308-2107	TOWLE William Patrick _____ wptowle@stcloudstate.edu
Literature	SH 126	308-3061	TOWNER Emil B _____ ebtowner@stcloudstate.edu
Student Advising	CH 366L	308-6075	TRAUT Lois M _____ ltraut@stcloudstate.edu
Foreign Lang	LH 612	308-4199	TRIANA-ECHVERRIA Luz C _____ ltriana@stcloudstate.edu
History	SH 283	308-3165	TRIPCICANO Laura A _____ latrincipiano@stcloudstate.edu
Custodial Services	MB	293-6007	TRIPLETT Scott Dempsey _____ striplett@stcloudstate.edu
ETHS, WS	51B 213	308-4919	TRIPP Hedwidge M _____ hmtripp@stcloudstate.edu
ETHS, WS	51B 227	308-3911	TRIPP Luke S _____ lstripp@stcloudstate.edu
Human Relations	EB B128	308-2957	TRIPP Michael D _____ mtripp@stcloudstate.edu
Student Advising	CH 366	308-6075	TRITZ Brenda K _____ bkitritz@stcloudstate.edu
Student Union	AAC 110	308-3977	TROMBLEY Matthew James _____ mtrombley@stcloudstate.edu

Athletic Media	HAH 328	308-2141	TSCHIDA Theresa A _____ atschida@stcloudstate.edu
Biology	WSB 226	308-3035	TUBBIOLA Maureen L _____ mtubbio@stcloudstate.edu
Comm Studies	R 107B	308-3125	TUDER Jennifer _____ jtuder@stcloudstate.edu
Music	PA 227	308-3201	TUOMALA Glen A _____ gatuomala@stcloudstate.edu

Career Services	CH 215	308-2151	TURKOWSKI Adelaide Habstritt _____ ahturkowski@stcloudstate.edu
Music	PA 248	308-5638	TWOMBLY Kristian M _____ kmntwombly@stcloudstate.edu
Mktg&Bus Law	CH 462	308-2057	TYRA Kenneth T _____ ktyra@stcloudstate.edu

U

Student Advising	CH 211H	308-6075	UBL-MITZEL Debra L _____ dublmittel@stcloudstate.edu
Health Services	HHH	308-5318	UGGERUD Diana S _____ dsuggerud@stcloudstate.edu
Equipment Maint	MB	308-3166	UGGERUD Timothy D _____ tduggerud@stcloudstate.edu
Planning	SH 340	308-2097	UGOCHUKWU Chukwuerye C _____ ccugochukwu@stcloudstate.edu
Kinesiology	HAH 339	308-3637	ULFERTS Lori K _____ lulferts@stcloudstate.edu
Clinical Experiences	EB B120	308-2281	UMERSKI Frances _____ fumerski@stcloudstate.edu
Athletics	HAH 330	308-4113	UNDERWOOD Scott T _____ stunderwood@stcloudstate.edu
Political Science	51B 309	308-4132	URADNIK Kathleen A _____ kuradnik@stcloudstate.edu
Financial Aid	AS 106	308-2116	URAN Michael T _____ muran@stcloudstate.edu
Athletics	HAH 322	308-2900	U'REN Paula J _____ pjuren@stcloudstate.edu

V

Physics	WSB 312	308-3145	VACCARO Todd R _____ tvaccaro@stcloudstate.edu
Mass Comm	SH 138	308-2126	VADNIE Michael _____ mvadnie@stcloudstate.edu
Housing	SBH	308-3830	VAFI Sarah M _____ smvafi@stcloudstate.edu
Math/Statistics	ECC 153	308-4964	VAKT Rozobeh _____ rvakt@stcloudstate.edu
Psychology	WH 308	308-3092	VALDES Leslie A _____ lvaldes@stcloudstate.edu
Foreign Lang	LH 617	308-0955	VALENCIA-BORGERT Elizabeth _____ ecalenciaborgert@stcloudstate.edu
Comm Science	BH 103	308-2092	VAN VOOREN Kimberly Jean _____ kjvanvooren@stcloudstate.edu
Foreign Lang	WH 305	308-2299	VANBUREN Phyllis Ellen _____ pevvanburen@stcloudstate.edu
Business Office	AS 123	308-4004	VANDERLINDEN Janet Lee _____ jlvanderlinden@stcloudstate.edu
Public Safety	PS		VANDEVORD Michael Robert _____ mvandevord@stcloudstate.edu
Custodial Services	CH	308-2266	VANGE Adam L _____ avange@stcloudstate.edu
Equipment Maint	MB	308-3166	VANHEUVELN Ronald R _____ rvvanheuveln@stcloudstate.edu
Criminal Justice	SH 257	308-4101	VANOVERBEKE Mandi Marie _____ mmvanoverbeke@stcloudstate.edu

Building Maint	AMC 110	308-3774	VANWAGNER Troy A _____ tvanwagner@stcloudstate.edu
Intensive English	51B 108	308-3062	VEEDER Marcia Ransom _____ mrveeder@stcloudstate.edu
Literature	51B 114	308-3189	VEEDER Rex L _____ rveeder@stcloudstate.edu
Music	PA 238	308-3224	VERMILLION Terry _____ tvermillion@stcloudstate.edu
Music	PA 247	308-2259	VERILLI Catherine J _____ cverilli@stcloudstate.edu
Counseling	EB B244	308-4895	VESELY Barbara N _____ bnvesely@stcloudstate.edu
Health Services	HHH	308-3191	VIEMEISTER Meggan Edith _____ meviemeister@stcloudstate.edu
Univ Public Safety PS		308-5528	VIERZBA Janice Mary _____ jmvierzba@stcloudstate.edu
Custodial Services	MC	308-2266	VILINSKI Larry Richard _____ lvilinski@stcloudstate.edu
ETHS, WS	51B 227	308-2140	VILLANUEVA Margaret A _____ mvillanueva@stcloudstate.edu
Biology	WSB 222	308-5427	VOELZ Neal J _____ nvoelz@stcloudstate.edu
Athletics	HAH 338	308-5929	VOELT Megan M _____ mmvoelt@stcloudstate.edu
Teacher Education	EB A132	308-3007	VOGT Molly Ann _____ mavogt@stcloudstate.edu
Electrical Engr	ECC 206	308-2997	VOGT Timothy J _____ tvogt@stcloudstate.edu
Custodial Atwood MB		308-2266	VOIGT Renee M _____ rvoigt@stcloudstate.edu
Acad Learning Ctr	CH 236	308-4993	VORELL Courtney D _____ cdvorell@stcloudstate.edu
Comm Studies	R 208B	308-1257	VORELL Matthew S _____ mvorell@stcloudstate.edu
Student Union	AMC 110	308-2095	VOS MARGARET _____ mvos@stcloudstate.edu
Evening/Weekend CCS G115		308-3081	VOŠKA Richard J _____ rvoška@stcloudstate.edu
Building Maint	MB	308-3166	VOSS Vernon A _____ vvoss@stcloudstate.edu

W

ITS CMDLN	MC 118-7	308-4096	WAGENIUS Reuben Terry _____ reuben@stcloudstate.edu
Business Office	AS 124	308-4289	WAGNER Jeffrey Scott _____ jswagner@stcloudstate.edu
Biology	WSB 262	308-2531	WAGNER Michelle L _____ mlwagner@stcloudstate.edu
Political Science	51B 301	308-5423	WAGNER Steven C _____ scwagner@stcloudstate.edu
ITS Infrastructure	MC 108	308-4764	WAGFIELD Thad M _____ twagfield@stcloudstate.edu
Special Education	EB A269	308-5470	WALETZKO Patricia K _____ pwalezko@stcloudstate.edu
Math/Statistics	ECC 152	308-6085	WALK Stephen M _____ smwalk@stcloudstate.edu
Multicult Stu Svcs	CH 228	308-3087	WALKER Freddie J _____ fjwalker@stcloudstate.edu
Geography	SH 359B	308-2095	WALL David L _____ dwall@stcloudstate.edu
Literature	51B 155	308-4218	WALLIN Nancy Ann _____ nwallin@stcloudstate.edu
Custodial Services	MC	308-2266	WALTON Kishia JASON _____ kjwalton@stcloudstate.edu
Business Office	AS 123	308-4005	WALZ Marlene Marie _____ mwalz@stcloudstate.edu
Mktg&Bus Law	CH 462	308-2057	WALZ Michelle L _____ mlwalz@stcloudstate.edu
Intensive English	51B 108	308-3062	WANG Ying _____ yingwang@stcloudstate.edu
FIRE	CH 413	308-3877	WANG Yunqing _____ yunwang@stcloudstate.edu
Philosophy	CH 365	308-2234	WANSLESS Daniel J _____ djwansless@stcloudstate.edu
Management	CH 336	308-5143	WARD Edward Anthony _____ edward@stcloudstate.edu
Student Advising	CH 366	308-6075	WARD Jodie D _____ jdward@stcloudstate.edu
Geography	SH 361	308-5226	WARD Kyle Roy _____ krward@stcloudstate.edu

FACULTY & PROFESSIONAL SUPPORT PERSONNEL

Literature	51B 126	308-3061	WARD Renae Elizabeth _____ rward@stcloudstate.edu
Comm Studies	R 109	308-5415	WARNE David L _____ dlwarne@stcloudstate.edu
Comm Studies	R G08	308-1256	WARNE Eryn Kristine _____ ekwarne@stcloudstate.edu
Teacher Education	EB A132	308-3007	WARNER Gloria J _____ gjwarner@stcloudstate.edu
Nursing Science	BH 202M	308-1748	WARNER Susan _____ sjwarner@stcloudstate.edu
Evening/Weekend PA	144		WARTCHOW Brett Alan _____ bawartchow@stcloudstate.edu
Clinical Experiences	EB B120	308-4783	WATSON Kathy Jo _____ kjwatson@stcloudstate.edu
Music	PA 238	308-3223	WAZANOWSKI Charles czazanowski@stcloudstate.edu
Counseling	EB A263	308-3209	WEATHERLY Nicholas L _____ nlweatherly@stcloudstate.edu
Management	CH 430	308-4799	WEBER James E _____ jweb@stcloudstate.edu
Management	CH 323	308-5443	WEBER Paula Schmidt _____ pweb@stcloudstate.edu
Athletics	HAH 329	308-3102	WEGGS Heather L _____ hweggs@stcloudstate.edu
Business Office	AS 124	308-2799	WEGME Mark D _____ mdwegme@stcloudstate.edu
Housing	HOH	308-3841	WEINA Kasie L _____ kweina@stcloudstate.edu
Atmo&Hydro Sci	WSB 139	308-3247	WEISMAN Robert A _____ rweisman@stcloudstate.edu
Special Education	EB A274	308-4090	WELLIN Jerry James _____ jwellin@stcloudstate.edu
Comm Studies	R 211A	308-3000	WELLS Scott D _____ sdwells@stcloudstate.edu
Teacher Education	EB A132	308-3007	WENKER Connie Jo Schwantz _____ cjwenker@stcloudstate.edu
Theatre	PA 207	308-3221	WENTWORTH Brenda L _____ bwentworth@stcloudstate.edu
Kinesiology	HAH 327	308-4251	WESTERBERG Owen _____ owesterberg@stcloudstate.edu
Custodial Services	MB	308-2266	WESTERLUND Mary E _____ mewesterlund@stcloudstate.edu
Custodial Attwood	MB	308-2266	WETZEL Mya F _____ mfwetzel@stcloudstate.edu
Library Services	MC 135D	308-4756	WEXELBAUM Rachel S _____ rswekelbaum@stcloudstate.edu
Custodial Services	MB	308-2266	WEYER Harold E _____ hweyer@stcloudstate.edu
Custodial Services	KVAC	308-2266	WEYER Robin Ann _____ rtessler@stcloudstate.edu
Comm Science	BH 111D	308-3029	WHITES Margery _____ mwhites@stcloudstate.edu
Social Work	SH 237	308-4880	WHITFORD Gary S _____ gwhitford@stcloudstate.edu
Math/Statistics	ECC 139	308-3001	WIJERATNE Chandana Janaka _____ cjwijeratne@stcloudstate.edu
Chr Holocaust Ed	MC 235	308-4201	WILDESON Daniel L _____ dlwilde@stcloudstate.edu
Custodial Services	AMC	308-2266	WILE Rick A _____ rawile@stcloudstate.edu
Music	PA 242	308-3272	WILHITE Carmen L _____ cwilHITE@stcloudstate.edu
Health Services	HIHH	308-3191	WILKE Coleen M _____ cmwilke@stcloudstate.edu
Acad Affairs	AS 101K	308-3690	WILLIAMS Carolyn Ruth A _____ crwilliams@stcloudstate.edu
Physics	WSB 314	308-2013	WILLIAMS David Lee _____ dlwilliams@stcloudstate.edu
Psychology	WH 102	308-5659	WILLIAMS Linda Lou _____ llwilliams@stcloudstate.edu
Art	KVAC		WILLIAMS Rosemary T _____ rtwilliams@stcloudstate.edu
Criminal Justice	SH 257	308-4101	WILLIAMS Shawn L _____ slwilliams@stcloudstate.edu
Acad Learning Ctr	CH 211C	308-4743	WILLIAMS Victoria L _____ vlwilliams@stcloudstate.edu
Athletics	HAH 406	308-3102	WILSON Brady Joe _____ bjwilson@stcloudstate.edu
Accounting	CH 442	308-3038	WILSON Janice Marie _____ jmwilson@stcloudstate.edu
Counseling	EB A266	308-2210	WILSON Nona L _____ nlwilson@stcloudstate.edu
Custodial Services	KVAC	308-2266	WIMMER Linda J _____ ljwimmer@stcloudstate.edu
History	SH 275	308-4905	WINGERD Mary C _____ mcwingerd@stcloudstate.edu
Chem/Biochem	WSB 358	308-2052	WINTER Nathan S _____ nwinter@stcloudstate.edu
Acad Learning Ctr	CH 224D	308-2913	WINTER Virginia Lee Parker _____ vlw@stcloudstate.edu
Criminal Justice	SH 241	308-3974	WIRTH Stewart J _____ sjwirth@stcloudstate.edu
MSS Access	CH 221	308-3950	WITTE Angela L _____ alwitte@stcloudstate.edu
Geography	SH 351	308-2261	WIXON Lewis G _____ lgwixon@stcloudstate.edu
Custodial Services	HOH	293-6928	WOLBECK Bradley Scott _____ bwolbeck@stcloudstate.edu
Physics	WSB 309	308-4171	WOMACK Maria _____ mwomack@stcloudstate.edu
Univ Comm	AS 207	308-2284	WOOD Jeffrey Clark _____ jcwood@stcloudstate.edu
ETS			WOODFORD Michael W _____ mwwoodford@stcloudstate.edu
Ed Leadership	EB A120I	308-4265	WORNER Roger B _____ rbworn@stcloudstate.edu
Library Services	MC 130-3	308-4752	WORTHAM Angela B _____ awortham@stcloudstate.edu
Career Services	CH	308-0609	WROBLEWSKI Jodi M _____ jmwr@stcloudstate.edu
Univ Advan-ement LEH		308-4072	WRUCK Craig C _____ ccwruck@stcloudstate.edu

X

Math/Statistics	ECC 250	308-4259	XU Hui _____ hxu@stcloudstate.edu
-----------------	---------	----------	--

Y

Admissions	AS 115	308-5140	YANG Pa D _____ pyang@stcloudstate.edu
Political Science	51B 306	308-2528	YANG Shoua _____ syang@stcloudstate.edu
Electrical Engr	ECC 207	308-3255	YAO Aiping _____ ayao@stcloudstate.edu
Criminal Justice	SH 257	308-4101	YOREK Debbie M _____ dmyorek@stcloudstate.edu
Management	CH 439	308-3225	YOUNG Richard G _____ rgyoung@stcloudstate.edu
Psychology	WH 102	308-4157	YOUNG ILLIES Marcy J _____ mjyoungillies@stcloudstate.edu
Acad Learning Ctr	CH 234B	308-2912	YOURK Laurie A _____ layourk@stcloudstate.edu
Custodial Services	MB	308-2266	YSTENES Benjamin L _____ blysten@stcloudstate.edu
Geography	SH 349	308-2275	YU Hung-Chih _____ hyu@stcloudstate.edu
FIRE	CH 432	308-3928	YU Jin _____ jy@stcloudstate.edu
Equipment Maint	MB	308-3166	YURCZYK Jeffrey J _____ jjyurczyk@stcloudstate.edu

Z

Records/Reg	AS 118	308-4938	ZAMLEN Brenda Lea _____ bzamlen@stcloudstate.edu
CFS	EB 126B	308-2006	ZARGHAMI Fatemeh _____ fzarghami@stcloudstate.edu
Literature	51B 124A	308-3061	ZASADNY Jill M _____ jmzasadny@stcloudstate.edu
Nursing Work	SH 231	308-2981	ZEHNERING Paula Watts _____ pawatts@stcloudstate.edu
Nursing Science	BH 228	308-5268	ZELENAK Mary Diane _____ mdzelenak@stcloudstate.edu
Sociology	SH 266	308-3046	ZERBIB Sandrine _____ sazerbib@stcloudstate.edu
FIRE	CH 427	308-3876	ZHANG Li _____ lzhang@stcloudstate.edu
Math/Statistics	ECC 142	308-1744	ZHANG Shiju _____ szhang@stcloudstate.edu
Math/Statistics	ECC 156	308-2148	ZHAO Peiyi _____ pzhao@stcloudstate.edu
Manuf/Mech Engr	ECC 1011	308-0147	ZHAO Yongli _____ yzhao@stcloudstate.edu
Electrical Engr	ECC 215	308-3926	ZHENG Yi _____ yzheng@stcloudstate.edu
Philosophy	CH 365B	308-2235	ZHENG Ywel _____ yzheng@stcloudstate.edu
Stu Disability Svcs	CH 202	308-3117	ZIMPEL Owen Jay _____ ojzimpel@stcloudstate.edu
Athletics	HAH 209	308-1255	ZINS Travis Charles _____ tzins@stcloudstate.edu
COSE	WSB 304	308-3242	ZINSLI Steve _____ szinli@stcloudstate.edu
CAO	525B	308-2198	ZULUAGA Juan _____ jzuluaga@stcloudstate.edu
Sociology	SH 261	308-2136	ZUO Jiping _____ jzuo@stcloudstate.edu
Accounting	CH 487	308-3205	ZUPANIC Thomas _____ tzupanic@stcloudstate.edu
General Studies	CH 366	308-2941	ZWACK Joyce M _____ jmzwack@stcloudstate.edu
Univ Advancement	LEH	308-5370	ZWACK Patricia Caroline Meyer _____ pczwack@stcloudstate.edu

FACULTY ABOARD 2012-2013

LISMORE, AUSTRALIA**Address:**

Student Name
c/o International Office
Southern Cross University
PO Box 157
Lismore NSW
2480 Australia

**CONCEPCION, CHILE
(FALL - SPANISH AND NURSING PROGRAM)****Address:**

Student Name
Programa de St. Cloud State
Direccion de Asuntos Internacionales
Universidad de Concepcion
Victor Lamas No. 1290
Casilla 160-C
Concepcion, Chile
South America

ALNWICK, ENGLAND

Residential Coordinator: Wade T. Sherman
Student Assistant Coordinator:
Fall Academic Director: Julie Bagnat, Art
Fall Faculty: Michelle Kukoleca Hammes, Political Science
Spring Academic Director: Mark Minger, Biology
Spring Faculty: Justin Quinn, Art
Summer Academic Director: Janell Kurtz, Marketing and Business Law
Summer Faculty: Whitney Johnson, Marketing and Business Law

Address:

St. Cloud State University
Alnwick Castle
Alnwick, Northumberland
NE66 1NQ England

OXFORD, ENGLAND**Participants:**

Fall term—no student for fall

Spring term—

Address:

Centre of Medieval and Renaissance Studies
St. Michaels Hall, Shoe Lane
Oxford OX1 ZDP England

**INGOLSTADT, GERMANY
(BUSINESS PROGRAM)****Address:**

Student's Name
c/o International Office
Hochschule, Ingolstadt
Esplanade 10
85049 Ingolstadt
Germany

**EICHSTATT, GERMANY
(LANGUAGE PROGRAM)****Address:**

no student fall
c/o Jessica Hofmayer, International Relations
Katholische Universitat Eichstatt-Ingolstadt
Ostenstrasse 26
Sommerresidenz
D-85072 Eichstatt
Germany

JAPAN**Akita International University**

Participant: no students fall

Address:

c/o International Office

Akita International University

193-2 Okutsubakidai, Yuwa
Akita City
Akita Prefecture
010-1211 Japan

Daito Bunka University

Participant: Ariell Sirmans

Address:

c/o International Center
Daito Bunka University
560 Iwadono,
Higashimatsuyama-City
Saitama, 355-8501
Japan

Seinan Gakuin University

Participants: Anthony Daniel

Address: c/o Center for International Education Office

Seinan Gakuin University
6-2-92 Nishijin, Sawara-ku
Fukuoka, Japan 814-8511

Akita National University

Participants: Abraham Levin, Jacob McCue

Address: c/o Akira Murakami
Department of English, College of Education
Akita National University
1-1 Tegata-Gakuenmachi
Akita-City 010-8502
Japan

KOREA**Yonsei University**

Fall Participants: Mayzong Lee, Yer Thao

Address:

c/o Division of International Education & Exchange
Yonsei University
134 Shinchon-dong, Seodaemun-gu
Seoul 127-749
Korea

Global Village Program, Yonsei University**Address:**

Anthony DeStafano, Curtis Kavanagh
c/o Global Village Program
Yonsei University at Wonju
234 Maeji, Hungup
Wonju, Gangwon-Do 220-710
Republic of Korea

Woosuk University

no student fall
c/o International Office
490 Hujeong-ri, Samnye-eup, Wanju-gun,
Jeollabuk-do 565-701
Korea

Woosong University

no student fall
c/o International Office
17-2, Jayang-dong
Dong-gu 300-718
Korea

Korea University

c/o Office of International Affairs
Anam-Dong, Seongbuk-GU
Seoul 136-701
Korea

PORT ELIZABETH, SOUTH AFRICA**Address:**

Student's Name
c/o International Office
Nelson Mandela Metropolitan University
PO Box 1600
Port Elizabeth 6000
South Africa

FACULTY BY COLLEGES AND DEPARTMENTS

ACADEMIC AFFAIRS VICE-PRESIDENT

308-4785	Goddard, Phillip R
308-2113	Gregory, Daniel D
308-4909	Malhotra, Devinder M
308-5272	Martinez-Saenz, Miguel
308-3143	Palmer, John W
308-3690	Williams, Carolyn Ruth A

ACADEMIC CENTER OF REGULATORY AFFAIRS

308-2167	Below, Paul Rinella
308-2192	Brittle, Maria E
308-2167	C de Baca, Steven B
308-2192	DuVal, Mark E
308-2167	Feulner, Patricia Ellen
308-2092	Job, Mark G
308-2167	Johnson, Nancy Ann
308-2167	Kessinger-Sobcinski, Mary Kay K
308-2167	Lindgren-Clendenen, Deborah M
308-2167	Morris, Rica Elizabeth
308-2167	Norenberg, Marye S
308-2167	Novak, Brian James
308-2192	Petersen-Stejskal, Susan L
308-2167	Pulling, Christopher Clark
308-2192	Rembish, Brian M
308-2192	Sardeson, Scott S
308-2192	Swanson, Charles H
308-2192	Teicher, David A
308-2167	Whitacre, Doyle H

ACADEMIC LEARNING CENTER

308-4993	Blorn, Deborah
308-4993	Bratt, Kirstin Ruth
308-4993	Kenner, Cari M
308-4993	Lobjekj, Joshua Lee
308-2256	Martig, Stacy Lea
308-4913	Mills, Nancy F
308-2091	Nelson, Mark Allen
308-5690	Nyholm, Brian R
308-6071	Phillips, Gregory
308-4276	Tabakin, Geoffrey A
308-4242	Tasto, Kathryn A
308-4993	Vorell, Courtney D
308-4743	Williams, Victoria L
308-2913	Winter, Virginia Lee
308-2912	Yourk, Laurie A

ACCOUNTING

308-3038	Ahrens, Elizabeth Bernadine
308-3967	Busta, Bruce Alan
308-3287	Fredin, Amy J
308-3038	Fuchsteiner, Peter J
308-2268	Gaumnitz, Bruce R
308-6135	Gaumnitz, Carol B
308-4057	Johnson, Scott W
308-3038	Meyer, John William
308-4987	Mooney, Kathleen K
308-3038	Mueller, Richard Ludwig
308-3038	Polson, Rachel Diane
308-3279	Portz, Kristin S
308-2007	Ripka, David Emil
308-2211	Scofield, Cherie R
308-4942	Smith, James A
308-3277	Strong, Joel M
308-3038	Wilson, Janice Marie
308-3205	Zupanc, Thomas

ADMISSIONS OFFICE

308-3020	Huwe, Daniel R
----------	----------------

AFFIRMATIVE ACTION

308-5123	Bartges, Elynn L
----------	------------------

ANTHROPOLOGY

308-2772	Branam, Kelly M
308-2294	Ernststein, Julie H
308-2294	Flowers, Heather Marie
308-2159	Gold, Debra L
308-3034	Lavenda, Robert H
308-4162	Muniz, Mark P
308-4899	Schultz, Emily
308-5496	Tornow, Matthew A

ART

308-4198	Baugnet, Julie A
308-4283	Christensen, Keith
308-4283	Dickinson, Paul D
308-1688	Farah, George J
308-4283	Field, Christopher K
308-4808	Gainey, Kathryn A
308-4999	Gortica, William Andrew
308-4283	Hamerlinck, Geoffrey J
308-4283	Happel Christian, Peter M
308-4244	Horochowski, Alexa C
308-4106	Kaplow, Shana R
308-4280	Lee, Haemin
308-4230	Leung, Godfrey
308-4108	Metcalfe, Lynn
308-4239	Mizuno, Keisuke
308-1688	Nordin, Andrew Jonathan
308-4245	Quinn, Justin G
308-4283	Rutter, Chad A
-	Seberson, David R
308-1688	Strating, Thomas F
308-4107	Tapola, Bruce C
-	Williams, Rosemary T

ATHLETICS

308-3102	Becker, Susan
308-3140	Blaeser, Michelle G
308-4806	Biagnalo, Brita Keely
308-2996	Costanzo, Steven S
308-3102	Dolan, Patrick Leo
308-4806	Fetter, James E
308-2230	Fish, Lori L
308-2245	Frost, Jeremy Michael
308-5234	Gibbons, Michael Patrick
308-4806	Giesen, Jeffrey Leo
308-3251	Grimst, Steven R
308-3102	Hanenberg, Eric Lee
308-4266	Hedge, Jeffrey Michael
308-3102	Held, Benjamin John
308-3102	Hensel, Jennifer L
308-3102	Lang, Livia D
308-3102	Larkin, Judith
308-3102	LaVaughn
308-3102	Louis, James E
308-4967	McCabe, Rebecca A
308-4806	Motzko, Robert Giles
308-6693	Patterson, Douglas John
308-3102	Peniata, Malama Alofa
308-3102	Putz, Brett Richard
308-3102	Raboin, Garrett Richard
308-4253	Reimer, Matthew Michael
308-3297	Schlagel, Kevin L
308-3070	Shoemaker, Ian G

308-3102	Torgerson, Tracy LaVoi
308-4113	Underwood, Scott T
308-2900	U'Ren, Paula J
308-5929	Voegel, Megan M
308-3102	Wallgren, Sloan Bradford
308-3102	Weems, Heather L
308-3102	Wilson, Brady Joe
308-1255	Zins, Travis Charles

ATMOSPHERIC & HYDROLOGIC SCIENCES

308-3260	Billings, Brian J
308-1049	Fedeke, Juan J
308-2009	Hansen, Anthony R
308-5914	Huff, Jean L
308-4217	Kobess, Rodney J
308-2014	Pound, Katherine S
308-3247	Weisman, Robert A

AVIATION

308-5325	Aceves, Robert I
308-2978	Anderson, Steven L
308-2107	Cunningham, Donald C
308-4167	Harl, Tara L
308-2107	Johnson, Jeffrey A
308-2108	Ozon, Angela Rose
308-2107	Szymanski, Steven Calvin
308-2107	Towle, William Patrick

BUSH TEACHER PREP INITIATIVE PHASE 2

308-3031	Munshi, Kalyan
----------	----------------

C.A.R.E. INITIATIVE

308-2214	Leigh, Debra L
----------	----------------

CAMPUS INVOLVEMENT REVENUE

308-2205	Marek, Sara D
----------	---------------

CAREER SERVICES

308-2151	Emerick, Laura Elizabeth
----------	--------------------------

CENTER FOR ACCESS & OPPORTUNITY

308-4928	Cruz, Salvador
----------	----------------

CENTER FOR HOLOCAUST AND GENOCIDE EDUCATION

308-4201	Wildeson, Daniel L
----------	--------------------

CHEER TEAM

308-2205	Ransom, Christie J
----------	--------------------

CHEMISTRY & BIOCHEMISTRY

308-3031	Dobson, Cassidy M
308-2015	Dvorak, Michael A
308-2046	Jeanott, Michael A
308-2024	Krystyniak, Rebecca A
308-3948	Leenay, Tamara
308-3198	Mahroof-Tahir, Mohammad
308-3032	McKenna, Jack F
308-2030	Mechele, Mark
308-3989	Neu, Donald Roger
308-5420	Pettitto, Sarah C
308-3257	Ramakrishnan, Latha
308-4170	Robinson Parsons, Ruth Lee

308-4161	Sivaprakasam, Kannan
308-3031	Sotillo, Delcy V
308-2080	Sreerama, Lakshmaiah
308-2052	Winter, Nathan S

CHILD & FAMILY STUDIES

308-3124	Campbell, Deborah
308-2132	Copeland, Carol Neils
308-3949	Ihnen, Karin L
308-2132	Johnson, JoAnn M
308-3969	Minimma, Jane E
308-3037	Owens, Ming-Chi Ethel
308-2129	Palm, Glen F
308-2132	Peters, Jenelle S
308-2006	Zarghami, Fatemeh

CLINICAL EXPERIENCES

308-0142	Thoma, Carol L
----------	----------------

COLLEGE OF LIBERAL ARTS

308-2216	Bardhan, Soumia
308-3093	Springer, Mark
308-3093	Stanley, Brian L

COLLEGE OF SCIENCE & ENGINEERING

308-2192	DeGroot, David K
----------	------------------

COMMUNICATION SCIENCES AND DISORDERS

308-2200	Carrigan, Jodel L
308-4894	Divers, Monica C
308-3973	Estrem, Theresa L
308-4145	Gilbertson, Amy M
308-4701	Nelson Crowell, Rebecca L
227-2512	Rademacher, Sherri
308-5769	Rangamani, Grama N
308-2018	Smits-Bandstra, Sarah M
308-2092	Steinhoff, Tracy J
308-2092	Van Vooren, Kimberly Jean
308-3029	Whites, Margery

COMMUNICATION STUDIES

308-1259	Anderson, Traci L
308-2250	Bastien, David T
308-3253	Bjorklund, Jeffery Lynn
308-1512	Bjorklund, Wendy L
308-3033	Eyo, Bassey A
308-2216	Fischer, Marlene R
308-3081	Hill-Youngquist, Courtney L
308-5162	Hyde, R. Bruce
308-3158	Japp, Debra K
308-1256	Kallevig, Kathie Anne
308-4981	Kanengietter-Wildeson, Maria
308-4892	Mutua, Eddah Mbulu
308-1256	Norri-Jarati, Jody L
308-1256	Palm, Jeff
308-1256	Peters, Julie K
308-4980	Pratyatey, Margaret Jean
308-1256	Redfield, James L
308-1693	Rehling, Diana Lynn
308-5540	Ringer, Ronald Jeffrey
308-3240	Ross, Roseanna Gaye
308-2903	Rubel, Collette S
308-5193	Secklin, Pam L
308-5230	Senchea, Jennifer A
308-5771	Sproy, Tam L
308-2208	Stangl-Erkers, Suzanne Lynn
308-1291	Strom, Renee E
308-4982	Tompkins, Paula S
308-3125	Tuder, Jennifer

308-1257	Vorell, Matthew S
308-5415	Warne, David L
308-1256	Warne, Eryn Kristine
308-3000	Wells, Scott D

COMPUTER SCIENCE/ INFORMATION TECHNOLOGY

308-2044	Anda, Andrew Allen
308-4961	Fisher, Theresa G
308-2213	Ghosh, Tirthankar
308-5753	Hammes, Donald O
308-2142	Herath, Jayantha
308-3073	Jha, Pranava K
308-2027	Julstrom, Bryant A
308-3071	Kirmanji, Ezzat
308-2147	Melchior, Jie Hu
308-5696	Olagunju, Amos O
308-4992	Ryszay, Del Marie
308-4960	Samath, Raminath

CONTINUING STUDIES

308-3081	Burgeson, John C
----------	------------------

COUNSELING & PSYCHOLOGICAL SERVICES

308-3171	Gasparino, JoAnn
308-3171	Jenkins, Stephen S
308-0000	Lemke, Wendy
308-3171	Stark-Rose, Rose M

COUNSELING AND COMMUNITY PSYCHOLOGY

308-2992	Baker, Timothy D
308-2160	Christian, Joel J
308-4176	Connor, Jennifer Jo
308-5212	Daneshpour, Manjeh
308-3131	Dowds, Susan Parault
308-2526	Downing, Trae K E
308-4178	Erdinsin, Chatur
308-2160	Ghosh, Sukanya
308-2160	Hazer, Margaret Ann
308-2160	Molitor
308-2160	Greenlee, Douglas H
308-4098	Hoover, Steven M
308-4915	Jorgensen, Leann S
308-1685	Kuhlman, Bradley
308-5280	Lepkowski, William
308-4177	Livingston, Tina M
308-3288	Mayer, Kathryn P
308-5457	Mayhew, Michael E
308-5194	Mercant, Niloufer M
308-2233	Murphy, Robert Joseph
308-2181	Rapp, John T
308-2160	Rieger, Diane Joy
308-4155	Rudrud, Eric H
308-2132	Schreffels, Theresa Joy
308-2258	Schulze, Kimberly Ann
308-2179	Tacker, Mary K
308-4895	Vesely, Barbara N
308-3209	Weatherly, Nicholas L
308-2210	Wilson, Nona L
308-4101	Anderson, Dennis B
308-5345	Andzeng, Dick T
308-4101	Bentrud, David W
308-2985	Campbell, John H
308-4051	Clifford, Mary C
308-4101	Elbes, Thomas L
308-5771	Gilbertson, Douglas Lee
308-4101	Hand, Richard Paul
308-4101	Heinsohn, Brian D
308-2158	Hennessy, Stephen Michael

CRIMINAL JUSTICE

FACULTY BY COLLEGES AND DEPARTMENTS

308-1517 Hesse, Mario L
 308-4101 Kingsbury, Jonathan R
 308-4101 Klaphake, Roger M
 308-5541 Prout, Robert S
 308-4254 Schreiber, Francis B
 308-4101 Schrupp, Timothy J
 308-4102 Seefeldt, Charles W
 308-4101 Sostak, Sandi
 308-4101 Vanoverbeke, Mandi Marie
 308-4101 Williams, Shawn L
 308-3974 Wirth, Stewart J

CENTER FOR EXCELLENCE IN TEACHING & LEARNING

308-5282 Subrahmanyam, Lalita

CUSTOMIZED TRAINING

308-4962 Kurtz, Morris

DEVELOPMENTAL MATH

308-6695 Houdek, Stephanie J

DHHS-PREVENTING SUICIDE & PROMOTING WELLNESS

308-6789 Barth, Carrie Michelle

ECONOMICS

308-4797 Banaan, King
 308-2252 Bodvarsson, Orrn B
 308-3025 Garcia-Perez, Monica I
 308-3825 Hampton, Nathan Eric
 308-2076 Hughes, Patricia Ann Nold
 308-5223 Kang, Eungmin
 308-2072 Kormal, Mana
 308-0143 Lu, Ming Chien
 308-2264 MacDonald, Lynn C
 308-4781 MacDonald, Richard A
 308-4209 Moghaddam, Masoud
 308-2227 Ncar, Stephen B
 308-2226 Ratha, Artrana
 308-2968 Rebeck, Kenneth C
 308-3163 Switzer, David M

EDUCATIONAL LEADERSHIP & HIGHER EDUCATION

308-2946 Dahms-Walker, Janine
 308-4272 Eler, John F
 308-1699 Imbra, Christine M
 308-3170 Kayona, Frances A
 308-4727 McCullar, Steven L
 308-3722 Miller, Nicholas J
 308-3730 Mills, Michael R
 308-4147 Silvestre, Gabriela J
 308-4265 Worner, Roger B

EDUCATION MEDIA

308-1501 Busse, Bradley William
 308-0984 Hergert, Thomas R
 308-3072 Miltenoff, Plamen
 308-2110 Thoms, Karen Jarrett

ELECTRICAL ENGINEERING

308-6073 Glazos, Michael P
 308-5319 Hossain, Md M
 308-4977 Hou, Ling
 308-4182 Petzold, Mark C
 308-5503 Thmavichal, Ratchaneekorn
 308-2997 Vogt, Timothy J

308-3255 Yao, Aiping
 308-3926 Zheng, Yi

ENGINEERING MANAGEMENT

308-3843 Baliga, Ben R
 308-5654 Nierengarten, Gary Joseph
 308-6083 Shah, Hiral A

ENGLISH

308-3061 May, Michael Edward

ENVIRONMENTAL & TECHNOLOGY STUDIES & SCIENCE

308-3219 Akubue, Anthony I
 308-3891 Bender, Michner R
 308-3235 Hentges, Charles Raymond
 308-3132 Kasi, Balasubramanian
 308-4705 Nicholson, James A
 308-3129 Rose, Charles L
 Woodford, Michael W

ETHNIC & WOMENS STUDIES

308-6014 Asangwe, Kenneth Chebo
 308-3912 Benla, Elizabeth S
 308-3947 Cardanelle, Renee
 308-2839 Chavez, Miguel M
 308-3947 Everton, Elizabeth Woodson
 308-3947 Hall, Jarrod D
 308-2553 Johnson, Robert C
 308-5627 Kishimoto, Kyoko
 308-1048 Lacourt, Jeanne A
 308-5223 Lehman, Christopher P
 308-3899 Mwangi, Mumbi
 308-3947 Nazareth, Malcolm J
 308-4928 Sul, Charlene J
 308-4919 Tripp, Hedwig M
 308-3913 Tripp, Luke S.
 308-2140 Villanueva, Margaret A

EVENING & WEEKEND COLLEGE

308-3081 Anderson, Jerrill L
 308-3081 Barlow, Richard D
 308-4283 Faber, Kiera L
 308-3160 Johnson, Mary Alice
 308-3081 Voska, Richard J
 Wartzchow, Brett Alan

EXTENSION PROGRAMS

308-5699 Isberner, Bradley J

FIELD BIOLOGY & ECOLOGY/ BIOLOGY MOLECULAR

308-3456 Arriagada, Jorge E
 308-2039 Bialka, Susan Faye
 308-3490 Cetkovic-Cvrjke, Marina
 308-2019 Cook, William M
 308-2039 Cornell, John Christopher
 308-3045 Gazal, Oladele S
 308-3207 Gutrud, Kristin Pederson
 308-4211 Jacobson, Bruce L
 308-6684 Julius, Matthew L
 308-4138 Kvaal, Christopher A
 308-1000 Marcantilio, Anthony J
 308-2288 Meerschardt, JoAnn
 308-5774 Olson, Brian L
 308-4975 Restani, Marco
 308-3130 Schoenfuss, Heiko L

308-5433 Schuh, Timothy J
 308-2039 Thomas, Shawn Ann
 308-3035 Tibbiola, Maureen L
 308-5427 Voeltz, Neal J

FINANCE, INSURANCE, AND REAL ESTATE

308-4986 Baral, Keshav J
 308-2257 Bohnen, Howard W
 308-4876 Borah, Nilakshi
 308-3915 Gangopadhyay, Partha
 308-3243 Haley, Joseph D
 308-2241 Hudson, William C
 308-4986 Jameson, Kelly A
 308-3231 Li, Huihua
 308-3074 Mooney, Steven P
 308-4986 Sauer, Jessie Jade
 308-2034 Suparvanij, Janikan
 308-3877 Wang, Yunqing
 308-3928 Yu, Jin
 308-3876 Zhang, Li

FIRST YEAR TRANSITION PROGRAMS

308-5299 Metzko, Christine R
 308-6296 Schuck, Holly Marie

FOREIGN LANGUAGE

308-4121 Boyer, Agustín
 308-4141 Chan, Hsing-I
 308-4123 Hanato, Megumi
 308-4118 Hasbrouck, Michael D
 308-4141 Jarvis, Shawn Cecelia
 308-4141 Kurinski, Elena
 308-4124 Melgarejo, Maria G
 308-4142 Mueller, Isolde M
 308-4978 Specht-Jarvis, Roland H
 308-4122 Splittgerber, Lisa Ellen
 308-4199 Trians-Echeverria, Luz C
 308-0955 Valencia-Borgert, Elizabeth
 308-2299 VanBuren, Phyllis Eileen

FOUNDATION

308-4818 Lewis, Roger Paul

GENERAL STUDIES

308-1060 Klepetar, Adam Spanglet

GEOGRAPHY & PLANNING

308-2271 Baker, Randal G.
 308-2263 Blinnikov, Mikhail S
 308-3160 Fitzhugh, Cynthia J
 308-6143 John, Gareth E
 308-3180 Kambach, Belkis
 308-3160 Lyons, David Bruce
 308-3019 Richason, Benjamin F
 308-0951 Rogerson, Jeffrey S
 308-2095 Wall, David L
 308-5226 Ward, Kyle Roy
 308-2261 Wixon, Lewis G
 308-2275 Yu, Hung-Chih

GERONTOLOGY

308-3156 Greenberg, Phyllis A
 308-5224 Karasik, Rona J.

GRADUATE STUDIES

308-2113 Kolb, Randal D

HEALTH & PHYSICAL EDUCATION

308-4251 Adelman, JoAnn M

308-2178 Conkell, Carol S
 308-1742 Heck, Teresa Washut
 308-3176 Martin, Caryl L
 308-3176 Patten, Lori Jeanne
 308-4251 Petrusak, Sara Jean
 308-2143 Tarr, Susan

HEALTH SERVICES- GENERAL ADMINISTRATION

308-4849 Shafer, Troy Scott

HERBERGER BUSINESS SCHOOL

308-3213 Goenner, Emily Ann
 308-3213 Lawson, Diana R
 308-4056 Marrer, Kerry E

HIGHWAY SAFETY CENTER

255-3123 Ruhr, William D

HISTORY

308-3165 Alcorn, John Mark
 308-3165 Allen, Annie M
 308-4935 Eder, Jason E
 308-4902 Gallen, Robert W
 308-2004 Glade, Mary Elizabeth
 308-4115 Harvey, John L
 308-4906 Hofsummer, Don Lowell
 308-5656 Jaede, Mark G
 308-4100 Kim, Marie Seong-Hah
 308-3165 Kohl, Kyle Louis
 308-3165 Laliberte, David J
 308-3165 Lewis, Thomas T
 308-6134 Mullins, Jeffrey A
 308-2003 Nayenga, Peter F
 308-4833 Ness, John P
 308-4985 O'Brien, Maureen M
 308-3165 Tripliciano, Laura A
 308-4905 Wingard, Mary C

HONORS PROGRAM

308-5698 Huwe, Gretchen D
 308-6623 Macari, Daniel P

HUMAN RELATIONS & MULTICULTURAL EDUCATION

308-4109 Andrzejewski, Julie Ruth
 308-3124 Franta, Thomas J
 308-3264 Hakim, Serya M
 308-4076 Hofmann, Suellynn L
 308-3947 Kraipovich, Jennifer L
 308-3124 LeBeau, Naomi Om
 308-3124 Lindner, Danielle Marie
 308-3124 Onah, Okechukwu F
 308-3124 Robinson, Kathleen Diane
 308-4952 Tademe, Tamrat
 308-2957 Tripp, Michael D

HUMAN RESOURCES

308-3203 Schoenherr, Holly Jeanne

HUSKY SPORTS BAND

308-3223 Pfannenstern, Daniel S

INFORMATION MEDIA

308-4823 Anderson, Jeanne L
 308-2069 Josephson, Richard
 308-2062 Kochmann, Robert James
 308-3549 Park, Yun Jeong
 308-4754 Sutton, Susan R

308-2120 Thompson, Marcia Elaine
 308-4775 Thompson, Merton E
 308-2062 Toppe, Gwen A

INFORMATION SYSTEMS

308-4882 Chen, Qingjun Jim
 308-2174 Collen, Lynn A
 308-2175 Ernst, Michael Duane
 308-4961 Guster, Dennis C
 308-2189 Herath, Nilakshi
 308-3963 Paulson, Richard A
 308-3990 Phan, Dien Dean
 308-4990 Safonov, Pavel
 308-4988 Schmidt, Mark B
 308-4881 Sohn, Changsoo
 308-3282 Song, Jae H
 308-2174 Steenblock, John Lee
 308-5756 Sultanov, Renat Anovich
 308-2239 Sundheim, Richard A

INTENSIVE ENGLISH CENTER

308-3062 Buckley, Roy Clifton
 308-4189 Fagerland, Rhoda J
 308-3061 Langston, Keith B
 308-3237 Schwartz, Michael W
 308-3062 Weeder, Marcia Ransom
 308-3062 Wang, Ying

INTERNATIONAL STUDIES

308-4287 Radwan, Ann B

ITS INFORMATION SYSTEMS

308-5508 Monn, Mark A

KINESIOLOGY

308-2135 Antunze, Hector Giovanni
 308-4798 Bacharach, David William
 308-4251 Gunderson, Casey R
 308-3079 Piconatto, William J
 308-3908 Street, Glenn Michael
 308-4251 Westberg, Owen

KVSC-FM RADIO

308-3066 Gray, James William
 308-3053 McMullen-Boyer, Jo L

LAND SURVEYING

308-3160 Ahlgren, Kevin M
 308-3202 Fuller, Eric I

LEARNING RESOURCES SERVICES

308-2022 Ewing, M Keith

LIBRARY SERVICES

308-2093 Ewing, Robin L
 308-2064 Flanders, Josephine L
 308-2028 Gorman, Michael S
 308-4771 Gros, Tina M
 308-1508 Grunwell, Cindy A
 308-4834 Hill, Fred E
 308-4996 Hubbs, Susan
 308-4930 Inkster, Christine D
 308-4822 Olivares, Olivia
 308-4751 Prescott, Melissa Kalpin
 308-5626 Quinlan, Jennifer M
 308-6476 St Clair, Darlene K
 308-4753 Steman, Thomas D
 308-4756 Wexelbaum, Rachel S

FACULTY BY COLLEGES AND DEPARTMENTS

LINGUISTICS & COMMUNICATION ARTS & LITERATURE

308-5275	Condon, Julie J
308-3245	Kim, Choonkyong
308-3539	Koffi, Etienne N
308-0910	Madden, John P
308-3061	Peiham, Kali Haverstock
308-3093	Philippot, Raymond A
308-3061	Prasch, Natalie L
308-4956	Robinson, James H.
308-3061	Schuldt-Martinez, Julia Denise
308-3244	Abartis, Caesara
308-3061	Baldwin, Trista J

LITERATURE, WRITING & RHETORIC

308-3061	Bang, Timothy Donald
308-2204	Barton, Matthew D
308-4229	Cogdill, Sharon E
308-2171	Crow, Stephen M
308-3061	Dasgupta, Shumona
308-2196	Davis, Glenn M
308-3061	de la Housaye, Kristin Leah
308-3724	Dillman, Richard H
308-5432	Dorn, Judith Anne
308-3061	Dotseht, Tanya Marie
308-3081	Ericson, Faith Marie
308-5552	Finneman, Simone Marie
308-5107	Fontaine, Tim R
308-5106	Fox, Catherine O
308-4735	Heiman, James R
308-3239	Hibbard, Jack H
308-3030	Inkster, Robert P
308-5708	Jackson, Tommie Lee
308-3043	Johnson, Bradley Alan
308-3043	Kasimov, Mary P
308-6467	Kerkvliet, Gregory John
308-3109	Killborn, Judith M
308-3061	Klases, Ellen Mary
308-5642	Klepetar, Steven F
308-4947	Meissner, William J
308-4979	Mikolchak, Maria
308-5472	Mohrbacher, Carol A
308-3539	Napiorkowski, Jodi Ann Meredith
308-5104	Olson, Shannon R
308-3183	Pelaez, Monica T
308-2202	Perry, Constance M
308-3043	Peterson, Cindy L
308-4298	Ross, Suzanne
308-9042	Schaefer, Robyn A
308-3061	Towmer, Emil B
308-3189	Veeder, Rex L.
308-4218	Wallin, Nancy Ann
308-3061	Ward, Renae Elizabeth
308-3061	Zasady, Jill M

MANAGEMENT

308-2994	Ahmad, Sohail
308-3200	Bachor, Vernon W
308-3225	Carlson, Anita Marie
308-4951	Davis, Elaine
308-5444	Eagle, Bruce W.
308-3911	Kim, Konghee
308-3225	Matson, Kari A
308-3823	Noorshah, Subba Narasimha
308-3225	Mrozek, Tina Charisse
308-4055	Pesch, Michael Joseph
308-3935	Polacco, Alexander Rhee, Yinsog
308-4989	

308-5144	Roth, Lawrence
308-3225	Schimek, Sandra Ann
308-1605	Tan, James A
308-5143	Ward, Edward Anthony
308-4799	Weber, James E
308-5443	Weber, Paula Schmidt
308-3225	Young, Richard G

MANUFACTURING ENGINEERING/MECHANICAL ENGINEERING

308-5655	Bekkala, Andrew
308-0148	Byun, Jeongmin
308-5161	Covey, Steven J
308-5522	Miller, Ker-neth W
308-5613	Sezen, Ahmet S
308-0147	Zhao, Yongli

MARKETING & BUSINESS LAW

308-2207	Asquith, Jo Ann Landwehr
308-5125	Bristow, Dennis Neal
308-5057	Dufner, Sally Jo
308-6645	Gulati, Rajesh
308-2032	Harris, Garth Everett
308-2222	Johnson, James C
308-6171	Johnson, Whitney R
308-4249	Kellerman, Debra K
308-3168	Klemz, Bruce
308-4141	Kurtz, Janell M
308-2057	Lange, James R
308-3006	Oyedele, Adesegun
308-2057	Schedter, Michael R
308-3276	Schneider, Kenneth
308-2057	Schwegman, Steven Robert
308-2057	Tyra, Kenneth T

MASS COMMUNICATIONS

308-5258	Ahmed, Niaz
308-4202	Akhavan, Roya
308-3293	Bergin, Daniel P
308-3293	Crutchfield, Christopher E
308-2984	Dick, Marie L
308-5327	Eden, Mark A
308-3293	Fergus, Daniel C
308-4295	Heinrich, Lisa L
308-3293	Hennagiri, Timothy Lee
308-3293	Huntzicker, William E
308-3293	Kaluz, Noreen G
308-4196	Knaak, Michael John
308-3293	Krebs, Randy Herman
308-4196	Martin, Gregory S
308-3294	Mills, Mark L.
308-3293	Peng, Zengjun
308-4204	Przytulna, Tomasz Piotr
308-3826	Rudolph, Roger L
308-4784	Silvestri, Derrick Charles
308-2126	Vadnie, Michael

MASTER OF ENGINEERING MANAGEMENT ST PAUL

308-5654	Gracek, Brian Michael
----------	-----------------------

MATH / MATH EDUCATION / STATISTICS

308-2987	Agre, Keith
308-2191	Bahauddin, Mohammed
308-5694	Branson, William B
308-2087	Buls, Gary D
308-2187	Buls, Shirley R
308-4821	Buske, Dale R
308-4260	Chen, Jiang-Ping Jeff

308-2186	Cimpelman, Janis M
308-3001	Doyle, Brent H
308-6730	Elmqvist, Joyce M
308-2988	Fiala, Nick C
308-2253	Goerdt, Sonja Lee
308-6750	Haley, Darunee Setattajomongko
308-4836	Haller, Susan K
308-2282	Hanzsek-Brill, Melissa B
308-6720	Hardy, Michael J
308-2237	Huang, Danrun
308-4734	Hubbard, Miles
308-2109	Johnson, Sandra G
308-2079	Kalia, Ravindra Nath
308-2221	Latterell, Robert J
308-2270	Naraine, Bishnu
308-2278	Ornyiah, Leonard C
308-2149	Robinson, David H
308-6740	Scully, Daniel J
308-5324	Sundheim, Nancy Kay
308-6710	Theisen, Carol M
308-4964	Vakil, Roozbeh
308-6085	Walk, Stephen M
308-3001	Wjegratne, Chandana Janaka
308-4259	Xu, Hui
308-1744	Zhang, Shiju
308-2148	Zhao, Peiyi

MEDICAL LAB SCIENCE

308-2192	Bjoraker, Pamela K
308-5438	Ellinger, Patricia J
308-3031	Kallash, Poonguzhali
308-2039	Mills, Louise

MEDICAL TECHNOLOGY QUALITY

308-2192	Magnuson, Monica L
----------	--------------------

MSS ACCESS OPPORTUNITY SUCCESS

308-3950	Witte, Angela L
----------	-----------------

MULTICULTURAL STUDENT SERVICES

308-5392	Kakuk, Shawn A.
----------	-----------------

MUSIC

308-3223	Barnes, Erik C
308-3836	Bot, Mary Jo
308-3081	Budde, Paul J
308-3223	Dalton, Phoebe
308-2248	Dennihan, James Patrick
308-3223	Diederichs, Patricia Lynn
308-3270	Fedeles, Andrea L
308-3223	Fennell, Matthew August
308-2249	Gast, Kim G
308-3275	Givens, J Hugh
308-4257	Hansen, Richard K
308-3081	Hawkins, Allan Donald
308-3224	Hill, Susan Janell
308-3289	Arriago
308-3223	Judish, Marion J
308-3223	Krajewski, Michael Joseph
308-3283	Krause, Melissa Marie
308-2082	Layne, R Dennis
308-3270	Merz, Laurie H
308-3291	Miller, Scott L
308-2280	O'Bryant, Daniel K
308-3223	Okwabi, Tori P
308-3081	Parker, Nancy A
308-3223	Peterson, David Bernard
308-3223	Roessler, Brian A
308-5926	Senn, Takako S

308-2285	Smale, Marcelyn J
308-3223	Stewart, John R
308-3201	Tuomala, Glen A
308-5638	Tiowibly, Kristian M
308-3224	Vermillion, Terry J
308-2259	Verrilli, Catherine J
308-3223	Wazanowski, Charles
308-3223	White, William C
308-3272	Wilhite, Carmen I

NURSING SCIENCE

308-5780	Bagley, Jane S
308-1749	Bajari, Ann Marie
308-1749	Bjork, Linda Susan
308-2101	Bresser, Patricia J
308-5298	Clark, Elizabeth E
308-5267	Copley, Darlene E
308-1749	Crane, Laurie Jane
308-5268	DeBruycker, Jo Ann
308-1749	Elmqvist, Katherine M
308-1749	Fossen, Peggy J
308-1749	Hammer, Victoria
308-5778	Henry, Vonna J
308-5266	Herrn, Susan M
308-5773	Hiernzy, Melinda L
308-4731	Lenz, Brenda K
308-4136	Loch, Sarah J
308-1749	Maas, Lori Lee
308-1749	Muckenheim, Diane P
308-1749	Ruff, Violette Alice
308-5256	Scherer, Marcia
308-5778	Schorn-Rhoda, Mary Ann
308-5781	Scott, Kim A
308-5775	Simones, Joyce Marie
308-1748	Warner, Susan
308-5268	Zelenak, Mary Diane

OFFICE OF FINANCE AND ADMINISTRATION

308-2286	Sippel, Leonard C
----------	-------------------

PHILOSOPHY

308-4114	Curnutt, Jordan L
308-5154	Gill, Kathleen A
308-5160	Hartz, Carolyn G
308-4110	Johnson, Carla Ann
308-5155	Mirza, Omar A
308-2234	Neuman, Paul G
308-5372	Nuccetelli, Susana I
308-6685	Shaffer, Michael J
308-5316	Shayne, Kevin W
308-3848	Swank, Casey
308-2234	Wanless, Daniel J
308-2235	Zheng, Yiwei

PHYSICS & ASTRONOMY

308-3718	Bohannan, Gary W
308-2774	Dalton, Bill J
308-2012	Haglin, Kevin L
308-4974	Harlander, John M
308-4285	Kalia, Sneha Lata
308-2013	Lee, Annette Sharon
308-4858	Lidberg, Russell L
308-3154	Liu, Zengqiang
308-3274	Ratiff, Steven T
308-4183	Sinko, John E
308-3145	Vaccaro, Todd R
308-2013	Williams, David Lee
308-4171	Womack, Maria

PLANNING AND COMMUNITY DEVELOPMENT

308-3160	Kroll, Nathan D
308-5225	Rigopoulou-Melcher, Aspasia
308-2097	Ugochukwu, Chukwunyer C

POLITICAL SCIENCE

308-2035	Bodelson, Patricia
308-4903	Butenhoff, Linda J
308-4131	Frank, Stephen
308-5164	Greaves, Edward F
308-4130	Hammes, Michelle Kukoleka
308-2529	Hassan, Aref N
308-2162	Howser, Sara B
308-2162	Lyndsey, Jason R
308-2537	Nyendu, Morgan
308-4132	Uradnik, Kathleen A
308-5423	Wagner, Steven C
308-2528	Yang, Shoua

PRESIDENT'S OFFICE

308-2122	Siminoe, Judith Perrod
----------	------------------------

PSYCHOLOGY

308-4157	Andersen, Dennis Owen
308-3215	Bodvarsson, Mary C
308-3096	Buswell, Brenda N
308-4157	Dai, Guangrong
308-5368	Devoe, Marlene R
308-5772	Illies, Jody J
308-3271	Jawzinski, Christine H
308-3234	Kulas, John T
308-2188	Melcher, Joseph M
308-2138	Mertens, Gerald Charles
308-4157	Pishney, Jessica Lee
308-5750	Protolipac, Daren S
308-4158	Rockenstein, Zoia L
308-4157	Schlicht, Susan Beth
308-3092	Valdes, Leslie A
308-4157	Young Illies, Marcy J

PUBLIC SAFETY

308-2038	Heckendorff, Miles J
----------	----------------------

RECORDS AND REGISTRATION

308-2292	Schreiner, Holly J
308-4938	Zamlen, Brenda Lea

RECREATION, COACHING & SPORTS MANAGEMENT

308-6002	Finch, Laura Marie
308-4718	Fischer, Jason Allen
308-3103	Shelton, Therese
308-3637	Ulferts, Lori K

RELIGIOUS STUDIES

308-6016	Edelheit, Joseph A
----------	--------------------

SBDC FEDERAL 2012

308-4842	Kirchoff, Barry Charles
----------	-------------------------

SCHOOL OF COMPUTER ENGINEERING & ENVIRONMENT

308-3108	Helgeson, Kurt Ralph
----------	----------------------

SCHOOL OF EDUCATION

308-3023	Alawiye, Osman Luturud
----------	------------------------

SCIENCE EDUCATION

308-3005	Hausein, Patricia Lynn
308-4729	Kochmann, Beverly J.
308-5507	Minger, Mark A
308-3012	Simpson, Patricia

FACULTY BY COLLEGES AND DEPARTMENTS

SCIENCE EXPRESS

308-2192 Gabrielson, Michael
George

SCSU CANTABILE CHOIR

308-3836 Cohen, Sarah Marie
308-3223 Eickhoff, Elizabeth
Marie Bennet
Janey, Susan Glenda
Kuttl
308-3223 Oleksowicz, Margaret
Ann

SOCIAL WORK

308-3990 Brumbaugh-Johnson,
Deola
308-3139 Holladay, Marvin
Joseph
308-3139 Holmen, Susan G
308-3139 Jochum, Barbara J.
308-1608 Kircher, Jan C
308-3139 Krueger, Pamela Ann
308-3139 Lamin, Sylvester
Amara
308-3139 Meisinger, Sarah
Elizabeth
308-3139 Moriarty, Sheila M
308-3011 Pfohl, Mary L
308-3138 Prust, Rebecca L
308-2459 Stilwell, Cathy
308-3139 Teboh, Consoler
308-3939 Togo Malm, Patience
308-4880 Whitford, Gary S.
308-2981 Zehringer, Paula
Watts

SOCIOLOGY

308-2033 Cantin, Kristina M
308-2294 Duque, Richard B
308-1045 Finan, Ann-Marie S
308-2294 Freilinger, Rebecca S
308-2294 Lindstrom, Sheila
Louise Laysard
308-3018 Mehdi, Abbas
308-5570 Ore, Tracy E
308-2294 Panicket, Ajaykumar P
308-5497 Phillion, Stephen
Everett
308-4819 Scheel-Keita,
Elizabeth D
308-2294 Thoms, Christopher A
308-3046 Zerbib, Sandrine
308-2136 Zuo, Jiping

SPECIAL EDUCATION

308-3269 Cichy, Bryan Ervin
308-9041 Dogoe, Maud Selasie
308-5330 Hoover, John Harvey
308-3268 Johnson, Kathryn E
308-3267 Kalfar, Bradley J
308-4087 Markell, Marc
Alexander
308-2043 Noll, Mary Beth
308-2041 Pickle, James M
308-4094 Salk, Janet L
308-3155 Seo, Kyounghee
308-5470 Waletzko, Patricia K
308-4090 Wellik, Jerry James

**SPORTS FACILITIES +
CAMPUS RECREATION**

308-6691 Bartha, Ivan L
308-3325 Selbring, Ronald

**STRATEGY, PLANNING &
EFFECTIVENESS**

308-4028 Foss, Lisa Helmin

STUDENT ADVISING

308-3976 Noyola, Martha A

**STUDENT AFFAIRS
VICE-PRESIDENT**

308-3111 Overland, Wanda I

**STUDENT UNION
ADMINISTRATION**

308-2905 Vos, Margaret

TEACHER DEVELOPMENT

308-4885 Bacharach, Nancy L.
308-3007 Blancett, Megan
Sheila
308-3007 Blomquist, Constance
Jean
308-3007 Bouchie, Gerald W
308-3007 Brodin, Dennis R
308-3007 Carlson, Karen Lynn
Kunstal
308-3085 Christian, Ilene R
308-3007 Clancy, Jeanette M
308-3007 Coleman, Dana Rae
308-3944 Davis, Michael
308-3007 Fitze, Timothy Daniel
308-3007 Fridgen, Dorothy
Marie
308-3007 Froemming, Cassie
Yvonne Pierson
308-3007 Froemming, Mary
Josephine
308-3007 Gitter-Skow, Lavonne
Ann
308-3007 Gregoire, David E
308-3146 Hackbart, Karen M
308-3007 Hafften, Bruce R
308-3007 Hartman, Dennis
James
308-4099 Hornstein, Stephen
308-4883 Jay, Jennifer S
308-3007 Jones, David Trill
308-3007 Kelly-Miles, Katherine
Marie
308-3007 Knutson, Julie Ann
Thiele
308-2520 Larson, Joanne M
308-3007 Litfin, Gerald Glen
308-2406 Lo, Hsueh-I
308-3007 Owuor, Margaret A
308-3007 Ploeger, John Wayne
308-3007 Raymond, Robert B. L.
308-4093 Rojas, Augusto J
308-5467 Serrano, Ramon A.
308-4887 Sparby, Jerome Keith
308-3007 Steffen, Diane Louise
308-3007 Steffen, Kathy J
308-3007 Vogt, Molly Ann
308-3007 Warner, Glona J

TEACHER DEVELOPMENT

308-3007 Wenker, Connie Jo
Schwartz
308-0137 Bleam, Jeffrey R
308-2020 Borrón, David R.
308-3228 Chisholm, Bradley
308-5114 Costaglioli, Philippe
Dominique
308-3229 Debleck, David
Michael
308-3081 Hill, Catie A
308-6679 Jordan, Christopher J
308-4994 Knisely, Bridget T
308-3081 LaNave-Johnson,
Maria Cristina
308-0138 Rovinsky, Vladimir S
308-3265 Shah, Anal D
308-3221 Wentworth, Brenda

UNIVERSITY ADVANCEMENT

308-4072 Wruck, Craig C

**UNIVERSITY
COMMUNICATIONS**

308-2190 Boone, Loren J

UNIVERSITY EMERITI

ABBOTT, Thomas
144 Garmy Circle
Yountville, CA 94599
(707) 944-8049
jobandol@aol.com

ADAMS, Mary E.
1300 S Border #233
Weslaco, TX 78596
(956) 968-5605

ALLEN, Thomas
398 Riverside Ave. S
Sartell, MN 56377
(320) 252-7739
bfalhelma@gmail.com

ANDERSON, Alan C.
1101 Minnesota Blvd.
St. Cloud, MN 56304
(320) 252-6829
acand@stcloudstate.edu

ANDERSON, Arlynn "Andy"
24 Allendale Dr.
St. Cloud, MN 56301
(320) 339-6818
racquetballandy@yahoo.com

ANDERSON, Derwyn L.
9431 Crestview Ct.
St. Joseph, MN 56374
(320) 363-8482
cland85@microun.net

ANDERSON, Florence M.
6560 46th Ave. SE
St. Cloud, MN 56304
(320) 252-4816

ANDERSON, Garry G.
1823 11th Ave. SE
St. Cloud, MN 56304
(320) 253-1557
gganderson@stcloudstate.edu

ANDERSON, Gail Nygaard
P.O. Box 1104
St. Cloud, MN 56302
(320) 252-0857
gailnya@aol.com

ANDERSON, James W.
6560 46th Ave. SE
St. Cloud, MN 56304
(320) 252-4816

ANDERSON, Mary E.
4066 Moberg Lake Rd.
Brainerd, MN 56401
(218) 330-6171
maryteda@charter.net

ANDERSON, Myron G.
1016 9th Ave. S
St. Cloud, MN 56301
(320) 251-4829
mganderson@stcloudstate.edu

AUFDERHAR, Audrey
11920 Grand Ave.
Becker, MN 55308
(763) 261-2021
aaafderhar@stcloudstate.edu

BANKS, Donna
946 Willow Grove Circle
Waite Park, MN 56387
(320) 203-9869
riverbluff@q.com

BARRETT, Darlene
1340 9th Ave. S #112
St. Cloud, MN 56301
(320) 252-4656

BAYNE, Robert
76388 County Rd. 64 NE
Milfonia, MN 56354
(218) 943-6041
sharon194@midwestinfo.com

BETTYSON, Linda R.
1560 14th St. SE
St. Cloud, MN 56304
(320) 253-3385
linbet@charter.net

BIXBY, Terri L.
2012 7th Ave. S
St. Cloud, MN 56301
(320) 253-9654
tbixby@stcloudstate.edu

BJORKLUN, Eugene C.
IA Circle Dr.
St. Cloud, MN 56301
(320) 252-9536
ebjorklun@charter.net

BJORKLUND, Dr. Lorimer
1525 Calvary Hill Lane
St. Cloud, MN 56301
(320) 290-3137

BLASKA, Joan K., Ph.D.
21429 Rum River Dr. NW
Anoka, MN 55303
(763) 753-1079
jkbaska@stcloudstate.edu

BLOOMER, Barbara J.
1313 River Ave. N.
Sauk Rapids, MN 56379
(320) 253-5428
bjbloomer@stcloudstate.edu

BOLTUCK, Mary
2517 15th St. N.
St. Cloud, MN 56303
(320) 251-6757

BOYER, David L.
200 1st Ave. S
St. Cloud, MN 55313
(320) 260-7527
dlboyer@stcloudstate.edu

BRAITH, Wayne
(320) 252-3905
wbraith@stcloudstate.edu

BRENNAN, Nancy J.
544 Portland Ave. #2
St. Paul, MN 55102
(651) 239-3094
nancyb221@gmail.com

BRINK, Carol G.
909 Water Ave. S
Sauk Rapids, MN 56379
(320) 255-7863
cbrink@stcloudstate.edu

BURMASTER, Gladys
606 4th Ave. NE
St. Cloud, MN 56304-0110
(320) 252-7076

CARLSON, Ronald E.
6957 Pilger Ave. NW
Annandale, MN 55302
(320) 274-1213
ruthronc@lakedalelink.net

CARPENTER, John H.
918 Stratford Lane W
Burnsville, MN 55337
(952) 882-0164
jhcarpenter@stcloudstate.edu

CARR, Ralph W.
1810 13th Ave. SE
St. Cloud, MN 56304
(320) 202-7893
rwcarr@stcloudstate.edu

CARTER, Elaine Fuller
217 14th Ave. S
St. Cloud, MN 56301
(320) 253-6143
efcarter@stcloudstate.edu

CARTER, John P.
217 14th Ave. S
St. Cloud, MN 56301
(320) 253-6143
pjcarter@stcloudstate.edu

CHAIKA, Ann
2411 Imperial Dr.
St. Cloud, MN 56301
(320) 259-1203
amchaika@stcloudstate.edu

CHMIELEWSKI, Ann
820 4th St. N
Sauk Rapids, MN 56379
(320) 292-9216
amchmielew@stcloudstate.edu

CLARKE, Norman F.
1748 Alton Rd.
New Brighton, MN 55112
(612) 627-8958
claiken@earthlink.net

COLLINS, Ray
Summer:
2615 Park Avenue #405
Minneapolis, MN 55407
Winter:
1408 Kenton Way
Riverton, UT 84722
(865) 964-7969
rdcollins@stcloudstate.edu

COMMERS, Dr. Jörn
8745 116th St. SE
Clear Lake, MN 55319
(320) 743-2700
jcom2@gmail.com

COMSTOCK, Dr. Erma L.
2925 Lincoln Drive #613
Rosville, MN 55113-1350
(651) 628-3838
eracomstock@comcast.net

CONNAUGHTON, Michael E.
1830 Woodland Road
St. Cloud, MN 56304
mepc46@gmail.com

CORLISS, Richard
1216 Riverside Dr. SE
St. Cloud, MN 56304
(320) 251-9457
rcorliss@charter.net

CROWN, John
4708 Grandview Ct.
McFarland, WI 53558
(608) 838-1397
jccrown@stcloudstate.edu

DAVIS, Leland
1625 9th Ave. SE
St. Cloud, MN 56304
(320) 252-1759
ledavis@stcloudstate.edu

DAVISON, Leslie J.
Maple Grove, MN
fdavison@stcloudstate.edu

DECKER, Diane
231 Golf Ct.
Cold Spring, MN 56320
(320) 685-8082
dmdecker@stcloudstate.edu

DOBEY, Rod
836 Leif Erickson Place
St. Cloud, MN 56301
(320) 253-5426
rodobey@stcloudstate.edu

DULL, Dr. Allyn N.
1522 14th St. SE
St. Cloud, MN 56304
(320) 252-9579
adull@juno.com

ECHOLS, Charles
512 Kildair Court
St. Cloud, MN 56303
(320) 259-9303
cechols@stcloudstate.edu

ECKROTH, Charles
1815 W Oakes Dr.
St. Cloud, MN 56303
(320) 230-8722
ceea@charter.net

ELSEN, Marie K.
500 Third St. S #116
Waite Park, MN 56387
(320) 253-8825

ERNEST, David J.
1455 25th St. SE
St. Cloud, MN 56304
(320) 251-5162
djernest@stcloudstate.edu

ERNST, Charles
1815 9th Ave. SE
St. Cloud, MN 56304
(320) 252-7839
ciernst@stcloudstate.edu

ERNST, Patricia J.
1815 9th Ave. SE
St. Cloud, MN 56304
(320) 252-7839
pjernst@stcloudstate.edu

FALK, Ardis L. J.
210 Third St. S #102
St. Cloud, MN 56301
(320) 252-7428

FALK, Armand E.
210 Third St. S #102
St. Cloud, MN 56301
(320) 252-7428
aefalk@stcloudstate.edu

FALTERSACK, Linda
112 Goldfinch Lane
Clearwater, MN 55320
lwfaltersack@stcloudstate.edu

FARRAH, Peggy
1588 14th Ave. SE
St. Cloud, MN 56304
(320) 251-1298
peggyfarrah@yahoo.com

FILLENWORTH, Lucille
250191 Purple Emperor Way
Punta Gorda, FL 33955
(841) 575-6798
cef137@aol.com

FINK, Ron
201 5th Ave. N
St. Cloud, MN 56304
(320) 252-5598
rafink@stcloudstate.edu

FISCHER, Roland A.
927-13th Ave. N
St. Cloud, MN 56303
(320) 252-1520
rolandtraveling@hotmail.com

FOSTER, Judy
1484 25th St. SE
St. Cloud, MN 56304
(320) 240-6362
jfooster58@charter.net

FRANK, Jan L.H.
jlfrank@stthomas.edu

FROHRIP, Kenton
416 Riverside Dr. SE
St. Cloud, MN 56304
(320) 251-9290
krfrohrip@stcloudstate.edu

FULLER, Stephen
1314 Westwind Rd
St. Cloud, MN 56303
(320) 654-0924
sfuller@stcloudstate.edu

GAMMELL, John
jrgammell@stcloudstate.edu

GANGL, Herman J.
316 7th Ave. SE
St. Joseph, MN 56374
(320) 363-4592
hjgangel@stcloudstate.edu

GLEISNER, Richard F.
(320) 252-6084
rfgleisner@stcloudstate.edu

GOKE, James
921 Longview Dr.
St. Cloud, MN 56304
(320) 251-3107
jgokex@stcloudstate.edu

GORDON, Christie
2608 15th St. N
St. Cloud, MN 56303
(320) 252-3783
cmgordon@stcloudstate.edu

GORRELL, Donna
406 Riverside Dr. SE
St. Cloud, MN 56304
(320) 252-8834
dgorrell@stcloudstate.edu

GRACHEK, Arthur F.
416 43rd Ave. S
St. Cloud, MN 56301
(320) 253-4300
algrachek@stcloudstate.edu

GRACHEK, Barbara A.
416 43rd Ave. S
St. Cloud, MN 56301
(320) 253-4300
bagrachek@stcloudstate.edu

GRAHAM, Charles J.
4300 West River Parkway
#423
Minneapolis, MN 55406
(612) 721-0102
charles_graham@yahoo.com

GRIEG, Alan M.
556 N 4th St
Marshall, MN 56258
(507) 337-0012
ann470@hotmail.com

GRIMSTAD, Don G.
5586 Nantucket Place
Minnetonka, MN 55345
(952) 934-1167
grimstad15@comcast.net

GROVER, Larry
1723 13th Ave. N
St. Cloud, MN 56304
(320) 252-0920
jlgrover@charter.net

GRUVER, Calvin D.
866 Shoreview Hts. Rd.
Two Harbors, MN 55616
(218) 834-0890
cdgruver@frontiernet.net

GUST, John J.
844 Cummings Lane
St. Cloud, MN 56301
(320) 252-7190
jgust@stcloudstate.edu

GYLSTROM, Mabeth
37328 Eldorado Beach Rd.
Battle Lake, MN 56515
(218) 495-3689
mabethylgylstrom@gmail.com

HAGEN, Owen
51631 Pine Point Rd.
Bigfork, MN 56628
(218) 743-3835
ohagen@bigfork.net

HALBERG, Laurie & Delaine
1707 Fairway Dr.
Hudson, WI 54016
(715) 381-9666
deelaurie@prescenter.com

HANAFY, Dr. Abdalla
1319 18th Ave. S
St. Cloud, MN 56301
(320) 255-8980
drhanafy2011@hotmail.com

HANAFY, Earleen Helgeliem
1319 18th Ave. S
St. Cloud, MN 56301
(320) 255-8980
ehhanafy@stcloudstate.edu

HANIFF, Ghulam M.
1927 Meadow Rose Blvd.
St. Cloud, MN 56301
(320) 253-5539
haniffstcloudstate.edu

HANSEN, Ted
PO Box 848
Grand Blanc, MI 48480
(810) 695-3615
tedmrag@comcast.net

HARTKOPF, Pat
8820 125th Ave.
Becker, MN 55308
(763) 261-4268
hartkopfpa@sherbel.com

HAUPTMAN, Flobert
1193 Newell Hill Rd.
PO Box 32
West Wardsboro, VT 05360
(802) 896-6781
hauptman@stcloudstate.edu

HAYMAN, Michael D.
4035 Shadowwood Drive NE
Sauk Rapids, MN 56379
(320) 656-5321
mhdhayman@stcloudstate.edu

HEAD, Lois M.
2810 Island View Ct.
St. Cloud, MN 56301
(320) 252-7348
lmhead@stcloudstate.edu

HEINE, David
209 Windsor CT
New Brighton, MN 55112
(651) 797-4072
dahaine@stcloudstate.edu

HEINE, Patricia
209 Windsor CT
New Brighton, MN 55112
(651) 797-4072
pjheine@stcloudstate.edu

HELLWIG, David J.
5037 15th Ave. S
Minneapolis, MN 55417
(612) 824-0339
dhellwig@stcloudstate.edu

HEMMER, Joan D.
4879 Spanish Heights
Colorado Springs, CO 80906
(719) 310-0548
jdhemmer@pcboardband.net

HENDRICKS, Robert
1701 Hillcrest Dr.
Polson, MT 59860
(406) 883-0802

UNIVERSITY EMERITI

HENEHAN, J. Michael
1807 Woodland Road
St. Cloud, MN 56304
(320) 259-0002
henehanj@charter.net

HILL, Richard
144 Bantam Rd.
Sartell, MN 56377
(320) 253-0242
rhill@stcloudstate.edu

HIRDLER, Charlotte
1216 13th Ave. SE
St. Cloud, MN 56304
(320) 252-9546

HOENIG, Mary
2009 14th St. S.
St. Cloud, MN 56301
(320) 267-3649
mehoenig@stcloudstate.edu

HOLDEN, Donald M.
15302 Knightwood Rd.
Cold Spring, MN 56320
(320) 363-8625
dhold25@yahoo.com

HOLTHAUS, Mabel M.
2301 Coral Ct. NE
Rochester, MN 55906
(507) 282-3581

HOTZ, John
2969 Aurora Lane
St. Cloud, MN 56303
(320) 252-9126
jhotz@stcloudstate.edu

JANSKI, Joachim
200 8th Ave. N
Sauk Rapids, MN
(320) 252-6310

JANSSEN, Diane
1333 Cypress Rd.
St. Cloud, MN 56303
djanssen@stcloudstate.edu

JENKINS, Dr. Judith
508 44th Ave. S.
Moorhead, MN 56560
(218) 233-3138
tmjaja@aol.com

JENSEN-CEKALLA, Susan K.
362 125th St. NE
Rice, MN 56367
(320) 393-2624

JOHNSON, James R.
66 Woodhill Rd.
St. Cloud, MN 56301
(320) 252-5706

JOHNSON, Robert W.
3324 21st Ave. S.
St. Cloud, MN 56301
(320) 654-9873
rwjohnson@stcloudstate.edu

JOHNSON, Dr. Vincent A.
5910 16th Ave. SE
St. Cloud, MN 56304
(320) 251-7807
vjohnson@stcloudstate.edu

JOHNSON-SMITH, Visitation
P.O. Box 555
St. Cloud, MN 56302
(320) 654-8849

JONES, Evan
714 7th Ave. N
St. Cloud, MN 56303
(320) 252-7340
emjones@stcloudstate.edu

KAMPF, JoAnne
20515 Scenic Rd.
Ironton, MN 56455
(218) 546-7752
jkampf@stcloudstate.edu

KASPER, Dr. John D.
303 Waite Ave. S.
St. Cloud, MN 56301
(320) 252-4998

KAZEMEK, Francis E.
1117 Innesbrook Lane
Buffalo, MN 55313
(763) 682-0441
fkazemek@stcloudstate.edu

KEITH, Philip M.
252 High St.
Farmington, ME 04938
(207) 860-2674
philipkeith42@gmail.com

KELLY, John M.
908 Riverside Dr. SE
St. Cloud, MN 56304
(320) 252-9705

KELLY, Dr. Kathryn K.
302 4th St. S.
St. Cloud, MN 56277-1428
(320) 333-6002
kkkay@hotmail.com

KENDALL, Robert D.
6670 Northwood Lane, #303
St. Cloud, MN 56303
(320) 253-5279
v37kendall@aol.com

KENNEDY, Keith
821 11th St. SE
St. Cloud, MN 56304
(320) 253-1680
kkennedy@stcloudstate.edu

KILKELLY, John C.
6414 Laurel Rd.
St. Cloud, MN 56303
(320) 253-1074

KLITSCH, Darlene
2587 43rd Ave. S.
St. Cloud, MN 56301
(320) 251-5854
dklitsch@stcloudstate.edu

KOLB, Randy
(320) 761-4732
rkolb@stcloudstate.edu

KRUEGER, Albert H.
11175 27th Ave. SE
Becker, MN 55308
(763) 482-7310

KRUEGER, David D.
2517 Colony Circle
St. Cloud, MN 56303
(320) 251-0169
ddkrueger@stcloudstate.edu

KRUEGER, Patricia A.
2517 Colony Circle
St. Cloud, MN 56303
(320) 251-0169
pkrueger@stcloudstate.edu

KUKUK, William D.
437 Wellington Circle
Waite Park, MN 56387
(320) 251-8718

LACROIX, Phyllis
1700 11th Ave. SE
St. Cloud, MN 56304
(320) 253-5834
lacroix@stcloudstate.edu

LACROIX, William
1700 11th Ave. SE
St. Cloud, MN 56304
(320) 253-5834
bill@charter.net

LAHREN, David
1216 Mill Creek Circle
St. Cloud, MN 56303
(320) 253-4878
dlahren@stcloudstate.edu

LANE, Richard B.
15183 Held Circle
Cold Spring, MN 56320
(320) 363-8411
rlbane@stcloudstate.edu

LAUDENBACH, Shirley
24231 33rd Ave.
St. Augusta, MN 56301
(320) 252-9083

LAVOI, Gerald W.
1517 Killian Blvd. SE
St. Cloud, MN 56304
(320) 255-8881

LAWRENCE, Richard
626 Jenisa Dr.
St. Cloud, MN 56301
(320) 253-8550
rlawrence@charter.net

LEACH, Elaine L.
8175 County Rd 78
Lake Shore, MN 56468
(218) 963-3292
eleach@niswax.net

LEE, Dae
4851 S Ashton Cr.
Springfield, MO 65810
(417) 848-7274
daelee8833@yahoo.com

LEITCH, Vernon D.
3138 Crescent Ridge Trail
St. Cloud, MN 56301
(320) 253-2338
vleitch@stcloudstate.edu

LERE, John C.
jlere@stcloudstate.edu

LESIKAR, Arnold V, Ph. D.
414 Palmetto Drive
Georgetown, TX 78633
(512) 869-3572
alesikar@mac.com

LEWANDOWSKI, Kathleen
952 Willow View Circle
Waite Park, MN 56387
(320) 255-1886

LEWIS, Standley E.
210 3rd St. S #203
St. Cloud, MN 56301
(320) 252-7854
standleylewis@gmail.com

LIEBERMAN, Harold
3200 County Rd. 8 SE
St. Cloud, MN 56304
(320) 252-4356
hlieberman@stcloudstate.edu

LOFGREEN, Harold
11667 Parkview Dr.
Becker, MN 55308
(763) 261-5210
lofgreen@stcloudstate.edu

LONCORICH, Frank
3454 Deer Creek Trail
St. Cloud, MN 56301
(320) 251-4565
feloncorich@stcloudstate.edu

LOUSELL, Robert
rlousell@stcloudstate.edu

LUKSETICH, William
1121 23rd Ave. N
St. Cloud, MN 56303
(320) 308-2227
wlukssetich@stcloudstate.edu

LUNDQUIST, James
1121 2nd St. N
Waite Park, MN 56387-1006
(320) 253-3865
jlundquj@gmail.com

MEDLER, Meredith
866 Shoreview Hts. Rd.
Two Harbors, MN 55616
(218) 834-0890
mmedler@frontiernet.net

MEEMKEN, Lu
(320) 253-3303
lmeemken@stcloudstate.edu

MEYER, Ruth K.
30582 440th St.
Melrose, MN 56352
(320) 256-3942
rmeyer@stcloudstate.edu

MCCLINTOCK, Laurie
1009 Marcella Ave
Sauk Rapids, MN 56379
(320) 252-5163
lmcclintock@stcloudstate.edu

MILLER, Joan D.
317 16th Ave. SE
St. Cloud, MN 56304
(320) 252-4823

MILLER, Terry Keith
4824 Birch Lane
Silver Bay, MN 55614
tmillersca@aol.com

MILLS-NOVDA, Avelino
2606 Kipling Ave. S.
Minneapolis, MN 55416
amillsnovda@stcloudstate.edu

MINDEN, Pamm
526 Brook Lane
St. Cloud, MN 56301
(320) 654-6334
pminden@stcloudstate.edu

MITTLEFEHLD, Pamela
5247 Greenwood Rd.
Duluth, MN 55804
(218) 525-3693
pjmarch4@aol.com

MORGAN, Bill
3091 Village Ave.
Sartell, MN 56377
(320) 253-6412
wfmorgan@stcloudstate.edu

MORRISSEY, Frank P.
1240 11th Ave. S
St. Cloud, MN 56303
(320) 253-5049
fpmorrissey@stcloudstate.edu

MOSER, Marilyn
733 13th Ave. SE #201
St. Cloud, MN 56304
(320) 252-0315
mamoser@stcloudstate.edu

NASTROM, Gregory
5407 Sand Bunker St.
St. Cloud, MN 56304
(320) 654-9268
gdnastrom@stcloudstate.edu

NELSON, Dorothy E.
10245 Hedge Rd. NW
Rice, MN 56367
(320) 393-2787
dorothy_nelson74@hotmail.com

NORLEM, Brent J.
8028 102nd St. NE
Monticello, MN 55362-2905
(763) 295-3321
twodanes@sonnet.com

OFSTEDAL, Kathleen
1148 E 161st St.
South Haven, MN 55382
(320) 558-2239
kofstedal@stcloudstate.edu

O'NEILL, James E.
1564 14th St. SE
St. Cloud, MN 56304
(320) 255-9483
jeoye@stcloudstate.edu

O'TOOLE, Dr. Thomas
3430 26th Ave. S.
Minneapolis, MN 55406
(612) 722-0423
o_tooletom@hotmail.com

PARROTT, June M.
9508 E. Riggs Rd. #A106
Sun Lakes, AZ 85248
(480) 885-2406
emp9508@bwhsi.net

PEHLER, James C.
1711 Southwood Trail
St. Cloud, MN 56301
(320) 251-0350
jcpehler@ronl.com

PERRIER, Ronald G.
1235 Yale Place #403
Minneapolis, MN 55403
(612) 333-7922
archiepub@aol.com

PHILLIPS, Alan
1013 8th Ave. SE
St. Cloud, MN 56304-1601
(320) 252-0471
elanph@aol.com

PLUTH, Edward J.
2223 Nelson Rd.
Delano, MN 55328
ejpluth@frontiernet.net

POLESAK, Fred G.
3091 Lake Andrew Rd. SW
Alexandria, MN 56308
(320) 763-8824
spudfred3091@earthlink.net

POLLEY, Douglas
2888 Park Ave. S
St. Cloud, MN 56301
(320) 254-0520
dpolley@stcloudstate.edu

PUCEL, Joanna K.
1481 25th St. SE
St. Cloud, MN 56304
(320) 253-5405
jkpucel@stcloudstate.edu

PURDOM, Boyd A.
LaRive
110 Bank St. SE #401
Minneapolis, MN 55414
(612) 331-4170
bapurdom@stcloudstate.edu

PURDOM, Dore D.
LaRive
110 Bank St. SE #401
Minneapolis, MN 55414
(612) 331-4170
ddpurdom@gmail.com

RAIBER, Ken
1321 Asplen Lane
St. Cloud, MN 56303
(320) 333-6506
kwarber@stcloudstate.edu

RAUSCH, Doris K.
1006 8th Ave. SE
St. Cloud, MN 56304
(320) 250-0291

REHWALDT, Charles
1615 15th Ave. SE Apt. #220
St. Cloud, MN 56304
(320) 251-6621

RENKEN, Charles E.
2110 Morningside Dr. NE
St. Cloud, MN 56301-9618
Home: (320) 252-0323
Cell: (320) 267-7936
chuckers9@hotmail.com

RISK, Dr. Harold F.
3216 Brent Tree Drive
St. Cloud, MN 56301
(320) 255-9684
hfrisk@stcloudstate.edu

ROBINSON, Lora
923 Oakcrest Ct.
Sauk Rapids, MN 56379
(320) 255-8947
lrobinson@stcloudstate.edu

ROEHL, Francis J.
2607 15th St. N
St. Cloud, MN 56303
(320) 252-0835

ROEHL, Rosemary F.
2607 15th St. N
St. Cloud, MN 56303
(320) 252-0835
rroehl@stcloudstate.edu

ROTTO, Luther L.
1115 Minnesota Blvd.
St. Cloud, MN 56304
(320) 251-9272
lrotto@stcloudstate.edu

ROUCH, Roger L.
2950 Golf View Court
St. Cloud, MN 56301
(320) 252-1616
lewrouch@aol.com

ROWLAND, Howard Ray
29467 Kraemer Lake Road
St. Joseph, MN 56374
(320) 363-4476
randjrowland@gmail.com

RYDBERG, David
27755 Lundberg Point Rd.
Pequot Lakes, MN 56472
(218) 568-4835
dlydberg@stcloudstate.edu

RYLANDER, John
16506 County 102
Grey Eagle, MN 56336
(320) 285-4456
ejrylander@metel.net

SAIGO, Dr. Roy H.
President Emeritus
23051 County Road 75
St. Cloud, MN 56301
(320) 255-5145
rhsaigo@gmail.com

SAMUEL, Pat
4513 60th Ave SE
St. Cloud, MN 56304
(320) 743-3033
psamuel@stcloudstate.edu

SAVAGE, Mary Anne
2511 Clearwater Rd. #202
St. Cloud, MN 56301
(320) 252-4213
masavage@stcloudstate.edu

SCHELSKE, Phyllis J.
Summer: 1125 1st St. S #354
Sartell, MN 56377
(352) 314-0877
Winter: 112 Mango Cove
Leesburg, FL 34748

SCHLANGEN, Janice
10871 N. Ridge Lane
Avon, MN 56310
(320) 363-4182
jmschlangen@stcloudstate.edu

SCHMIDT, Orville
1944 27th St. SE, Unit B
St. Cloud, MN 56304
(320) 252-0396
ojschmidt@charter.net

SCHRANK, Gordon D.
1426 24th Ave. N
St. Cloud, MN 56303-1641
(320) 251-8248
gdschrank@stcloudstate.edu

SCHWIEGER, Bradley
27 Pandolfo Place
St. Cloud, MN 56303
(320) 253-7820
brads@stcloudstate.edu

SEBASTIAN, Richard J.
1019 Minnesota Blvd.
St. Cloud, MN 56304
(320) 255-5361
rjsebastian@stcloudstate.edu

SHERARTS, Ted
20 17th Ave. S
St. Cloud, MN 56301
(320) 255-1964
tsherarts@yahoo.com

SHEROHMAN, James
1225 LaSalle Ave. Apt 1407
Minneapolis, MN 55403
(612) 259-8545
jhshehman@stcloudstate.edu

SIMPSON, Mike & Dorothy
Summer:
P.O. Box #116
Miltona, MN 56354
(218) 943-2911
Winter:
1314 Marquette Ave. #906
Minneapolis, MN 55403
Cell: (320) 248-3198
Cell: (320) 248-2892
dorothymike@yahoo.com

SKAALERUD, Avis
1135 Flamenwood Dr. NE
Sauk Rapids, MN 56379
(320) 251-2716
askaalerud@stcloudstate.edu

SKALBECK, Bruce A.
1916 13th St. S
St. Cloud, MN 56301-4811
(320) 251-3052
baskalbeck@stcloudstate.edu

SKILLINGSTAD, Carol
5993 16th Ave SE
St. Cloud, MN 56304
(320) 253-8014
cskillingstad@stcloudstate.edu

SMELSER, Lawrence
1626 Pevengine Circle #402
Rockledge, FL 32955
(321) 745-2283
lbsmels@aoi.com

STARKE-MARTIN, Gretchen
15131 27th St
Clear Lake, MN 55319
(763) 662-2324
gstarkem@stcloudstate.edu

STEIN, Joyce
2035 14th St. N
St. Cloud, MN 56303
(320) 253-6029
jastein@stcloudstate.edu

STEIN, Thomas
2035 14th St. N
St. Cloud, MN 56303
(320) 253-6029

STINSON, M
9435 Crestview Ct.
St. Joseph, MN 56374
(320) 363-7413
mstinson@mldco.net

STORKAMP, Judith
jstorkamp@stcloudstate.edu

SUNDBY, Larry
2541 SE 14th Ave
St. Cloud, MN 56304
(320) 237-0395
lcsundby@stcloudstate.edu

SUPAN, Lucetta (Lucy)
2635 15th St. N
St. Cloud, MN 56303
(320) 253-1930
lasupan@stcloudstate.edu

SWANSON, Dale L.
425 Wellington Circle
Waite Park, MN 56387
(320) 251-4243

SYKORA, Merle H.
April–November:
8789 116th St. S.E.
Clear Lake, MN 55319
(320) 743-2239
November–April:
110 W. Missouri Ave. #23
Phoenix, AZ 85013
(602) 604-2240
merleton@mac.com

TADYCH, Janet
2118 28th St. S
St. Cloud, MN 56301
(320) 253-4947
jmtadych@stcloudstate.edu

TIBERGHEN, Gretchen
812 2nd St. N
Sartell, MN 56377
(320) 266-1556
gtiber45@gmail.com

TIMMERS, Beverly
30232 Lilac Rd.
St. Joseph, MN 56374

THOMPSON, Karen
3070 Fulton Circle
Clearwater, MN 55320
(320) 558-6766
kthompson@stcloudstate.edu

THRUNE, Elaine M.
708 Riverside Ave. S
Sartell, MN 56377
emthrune@stcloudstate.edu

THRUNE, Stephen V.
708 Riverside Ave. S
Sartell, MN 56377
svthrune@stcloudstate.edu

TORBORG, Jerry
948 35th Ave. N
St. Cloud, MN 56303
(320) 252-1576
fgtorborg@stcloudstate.edu

TORRENCE, Judith
1779 Shiloh Rd.
Duluth, MN 55804
(218) 260-9324
torrencejudith@gmail.com

TRUMMEL, Donald
802 14th St. SE
St. Cloud, MN 56304
(320) 251-0483

TSAI, Juiming Ray
5032 Forbes Ave.
SMC 1070
Pittsburgh, PA 15289
(974) 682-4089
rjtsai@stcloudstate.edu

UMERSKI, Myron
1105 Oak Pond Dr.
Sartell, MN 56377
(320) 251-6913
mumerski@charter.net

VAUGHTER, Ph. D., Paul H.
1243 4th St. S
Sauk Rapids, MN 56379
(320) 251-0021

VICK, Carol
954 Longview Dr.
St. Cloud, MN 56304
(320) 253-2104
cvick6@gmail.com

VICK, Charles
954 Longview Dr.
St. Cloud, MN 56304
(320) 253-2104
cvick6@gmail.com

VOELKER, Ludmila A.
5350 Nolan Parkway #202
Oak Park Heights, MN 55082
(651) 275-5499
lvoelker@stcloudstate.edu

VORA, Erika
1114 Riverside Dr. SE
St. Cloud, MN 56304
(320) 253-7912
ewvora@stcloudstate.edu

VORA, Jay A.
1114 Riverside Dr. SE
St. Cloud, MN 56304
(320) 253-7912
javora@stcloudstate.edu

WALKER, Thomas G.
1242 Willow Pond Dr.
Waite Park, MN 56387
(320) 253-4090

WASHA, Dr. Belén
4916 Three Points Blvd.
Mound, MN 55364
(952) 472-3389
bwasha@stcloudstate.edu

WESTBY, Jerry
23738 CR 2
Cold Spring, MN 56320
(320) 685-3557

WILLIAMS, Sandra Q.
1815 12th Ave. SE
St. Cloud, MN 56304
(320) 253-2230
sqwilliams@stcloudstate.edu

WILLIAMSON, Dr. Homer E.
hevilliamson@stcloudstate.edu

WORNER, Kay
20030 Kerry St. NW
Cedar, MN 55011
(763) 753-5459
kworker@stcloudstate.edu

WRIGHT (DETRA), Elenor M.
52278 S Center Rd.
Spring Lake, MN 56680
(218) 659-2813

YOOS, George E.
12129 24th St.
Clear Lake, MN 55319
(320) 743-3127
gyoos@aol.com

YOSHIMOTO, Gary
(320) 259-7881
yoshimoto@stcloudstate.edu

YU, Warren
1320 25th St. SE
St. Cloud, MN 56304
(320) 252-6364
yu@stcloudstate.edu

ZEZONEY, Frank
1607 10th Ave. SE
St. Cloud, MN 56304

A

AABERG Zachary A P O Box 281 Starbuck (SR) 239-4554
AAKRE Ravan A MH (SP) 308-2708
AARVIG Zachary S Cpan (SO) 763-295-8895
AASEN Amber M
 18177 Glendora Rd Princeton (GR) 267-5938
AYAN M 20511 139th St Princeton (SR) 763-389-4830
ABAT Martina Lu (SP) 308-1243
ABBEY Franciosa A
 1570 E St Germain St (JR) 612-978-9653
ABBOTT Joshua L
 Escobedo Ln N Plymouth (FR) 763-551-4909
ABDA Makarim
 525 134th St Apt #103 (SR) 612-205-1521
ABDI Abdifatah A
 Apt 239 1570 E Saint Germain St (JR) 489-0348
Abraham S 821 11th Ave SE (JR) 266-4224
Adna I 1925 Quarry Rd Apt 20B (FR) 281-3433
Ahmed S 3025 Maine Prairie Rd #202 (SR) 339-0807
Mohamed A
 630 Cedar Ave S Apt 806 Minneapolis (JR) 612-339-9370
Mohamed F
 2353 Phasanti Crest Loop Sartell (SR) 493-1789
Mohamed N 1965 Quarry Rd #216 (SR) 310-7663
ABDHOOSH Hassan M
 373 Winthrop St Apt 257 St Paul (FR) 612-805-1246
ABDINASIR Suleiman A
 304 Lindenbark Court #115 (SR) 251-2827
ABDI-OMAR Abdinasir H
 802 E 18th St SE (JR) 507-271-2808
ABDIRAHMAN Abdurahman A
 13324 Monterey Ave S Savage (GR) 952-736-9611
Ayan I 1525 24th Ave N (FR) 615-243-9801
Mohamed A
 1222 Main Prairie Rd Apt 305 (GR) 612-481-9427
ABDURRASHID Shazlin I
 1706 16th St SE #4 (JR) 339-5135
ABDULLABBAR Ibrahim E
 3225 Main Prairie Rd Apt 303 (FR) 612-339-9370
ABDULLAEV Farrukh K
 1912 3225 Maine Prairie Rd (SO) 339-2824
Rukhsud A 1912 3225 Maine Prairie Rd (SO) 339-1448
ABDULLAH Jeffrey S 5th (SO) 308-2328
ABDULLAH Abdifatah A
 301 Mcandrews Rd W #319 Burnsville (GR) 952-992-0170
Erko M 405 Farrington St St Paul (GR) 651-227-0180
Ibrahim M 1965 Quarry Rd #301 (FR) 310-0060
Adna A 5th St (SR) 308-3090
ABDULLE Abdullahi A
 710 14th St S Apt 11 (JR) 682-433-8753
ABDURAHMAN Fahmi B
 4930 Hwy6a Ave Minneapolis (SR) 612-817-9733
ABDURRASHID S SMH (FR) 308-4067
ABEYE Ayala A MH (JR) 308-2893
Eyob M
 2515 S 8th St #1003 Minneapolis (JR) 612-987-9617
ABEL Parker W
 12817 Avocet St NW Coon Rapids (JR) 763-786-9525
ABEYKONATH Dyn P
 Apt 10 1709 16th St SE (SR) 952-288-6103
ABEYKONON Kasun T Apt 203 915 9th St S (GR) 262-0487
Thasith M 915 9th St S #203 (GR) 262-0487
ABFALTER Bruce B
 961 53rd Ave NE Sauk Rapids (FR) 255-8902
ABEYKONON Kasun T 961 53rd Ave NE Sauk Rapids (SO) 255-8902
ABI Najib H
 511 Lakeland Dr SE #101
 PO Box 875 Willmar (SR) 612-702-8735
ABIS Omar M
 126 E Minnesota Rd #207 St Cloud (JR) 612-227-9086
ABINEM Zain U
 11343 Chisholm Cr NE Unit C Blaine (FR) 763-232-9670
ABLETT Amy A
 30 15th Ave N Apt 6 Waite Park (SO) 570-846-2630
ABOALJADAEI Mahmoud A
 3225 Maine Prairie Rd (FR) 601-873-6850
ABOKAR Hayat F
 1301 5th Ave S Apt 1 (SO) 212-703-9228
ABRAHAM Hannah R 1813 8th St N (JR) 763-443-8750
Melissa A 128 Jasmine Lane E St Joseph (GR) 240-1153
ABRAHAMSON Justine
 1512 Cedar Lane Lake (JR) 763-439-0200
ABRAMOWSKI Anthony J
 1814 Hillside Lane Buffalo (SO) 763-682-0636
ABRAMS Anastasia
 695 River Dr W New London (SR) 354-0008
ABRAMSON Mark A 620 1st St N Sartell (SR) 249-7131
ABRAMEY Abd H 740 14th St S 15 (SO) 952-261-2536
ABUABDULLAH Hussain M
 1515 15th Ave SE Apt 22B (FR) 282-3640
ABUKAR Abd M 750 14th St S #24 (JR) 612-987-1252
Ibrahim B 1450 6th Ave S #203 (SR) 282-3090
ABU ANWA A
 1212 Washington Memorial Dr (FR) 310-2382
ACHARYA Jyotindra 1420 6 Ave S #103 (GR) 266-7761
Parishkrit A 13 1706 16th St SE (SR) 267-5531
Umesh K
 940 Garland Lane N Plymouth (GS) 952-941-6803
ACHING Mathews G
 Apt 10 1709 16th St SE (SO) 702-336-0750
ACKER Elizabeth A
 2060 Kenly Dr Golden Valley (JR) 763-543-9588
ACKERMAN Aaron W Cpan (FR) 952-451-1425
Jacques
 12926 88th Place N Maple Grove (SR) 763-744-7032
Tiffany R 1516 16th Ave SE #5 (SR) 218-750-3854
ACKERSON Kertni D
 18216 Willow Springs Rd
 Deer Lake (SO) 218-234-0250
ACKMAN Ian D
 4109 Villa Rd NW Rochester (SO) 507-289-8299

A - ALDOSSARY

ADAM Jamal B 45 Delos St E St Paul (SR) 612-296-7522
Rare T 1450 5th Ave S Apt 102 (SO) 503-764-8933
ADAMIETZ Kelsey M 343 8th Ave S (JR) 763-245-8374
ADAMS Allison R
 7225 119th Ave N Champlin (SR) 763-421-9088
Bailey C
 603 Vincent Ave S Minneapolis (JR) 612-922-5586
Jake W SMH (FR) 308-4362
John S
 14953 Wonderland Park Rd #1470
 Brainerd (JR) 218-831-3402
Kyle J
 6200 Vandring Lane Independence (FR) 763-479-3696
Samuel C 1910 10th Ave S Apt 6 (FD) 715-317-0016
ADAMS-KALMAN Kayla N
 6431 Oxford Rd N Shakopee (SO) 952-233-4060
ADAMSKI Christine E
 910 Golf Course Rd Monticello (SO) 763-742-8223
Jennifer M
 910 Golf Course Rd Monticello (SO) 763-742-2250
ADAMSON Kathryn E 1445 38th Ave N (FR) 293-0194
Melinda N
 22834 Zion Pkwy NW Bethel (SO) 763-413-3219
ADAM R
 22834 Zion Pkwy Bethel (SO) 763-413-3219
ADANK Ashton O Cpan (JR) 507-634-6725
ADDALA Lakshmi V Cpa (FR) 507-634-6725
ADDO Willard R
 1234 Wabash Ave N Minneapolis (SO) 612-296-1776
ADDY Chelsea K
 4470 20th Place N Maple Grove (SO) 763-420-8461
ADELMAN Matthew D
 29846 180th Ave Avon (SR) 597-4211
ADEEN Fadumo A 750 14th St SE #14 (FR) 612-221-1080
Shukri A 1515 8th Ave S #21 (FR) 612-288-5465
ADENIUNJI Oluwatoyin J
 701 21st Ave N Sartell (GR) 251-4262
ADHIKARI Shaurya R
 Apt 8 1904 University Dr SE (GR) 561-779-5511
Smrita Apt 24 1707 16th St SE (SR) 303-834-2240
Subash Apt #204 1450 5th St S (SR) 612-000-0000
Adnan Mahmud R Apt 205 830 13th St S (JR) 469-2956
ADIKKA Josephine A 418 5th Ave S Apt 1 (SO) 224-7221
ADLINGTON Laura C
 742 Frontenac Cres Woodstock (GR) 519-537-8613
ADMAYE Jared K 814 8th St S (SO) 469-4607
ADNAN Rizq A Apt #16 1815 15th Ave SE (JR) 224-4486
ADOLPHUS Akosua MH (FR) 308-3625
ADUGNA Meron A
 19919 Echo Park Lane Burnsville (JR) 952-649-1409
AEUNG Armon D SBH (FR) 308-2791
AFDJEIE Armon D
 228 Westwood Ln Vadnais Heights (FR) 651-334-0401
AFZA Siera R
 33459 100th Ave Ashby (GR) 678-643-7995
AGAR Jibril O 1485 12th Ave N Apt 16 (SR) 296-0574
AGARWAL Ankit V
 9293 Cimmaron Dr Indianapolis (GR) 610-306-1757
AGENS Michael A
 31700 Richardson Lane #b
 Breazy Point (JR) 218-568-8289
AGOSTINHO Paulo H
 1450 5th Ave Apt #304 (SR) 952-288-9846
AGRAWAL Amit 1904 University Dr Apt 5 (SR) 339-6737
AGUS Gavrille E
 4305 Maple Dr Cambridge (JR) 763-439-5876
AGUNYOS Joseph B CSH (SR) 308-4486
AHAVIT Jany K
 7503 Zane Ave N Minneapolis (GR) 763-533-4104
AHLERS Alexa D
 1424 1311 5th Ave S (SR) 507-360-4197
AHLERT Mariah R 24438 17th Ave (SO) 251-4117
AHLES Stefan J
 2815 1st St N Waite Park (SR) 259-1982
AHLJAH Martin S 140 21st Ave N (GR) 492-4051
AHLRICH Chastity L
 1724 8th Ave SE (SR) 612-227-9334
AHLSTRAND Stephanie M
 6644 2nd Ave S Richfield (JR) 612-719-4393
AHMANN Dustin J
 20446 Co Rd 8 Cold Spring (JR) 252-8441
AHMEI Abdow M
 1515 15th Ave S #307 Minneapolis (SR) 612-532-7354
Abyan K 1542 6th Ave S #57 (SO) 469-0414
Amrina D 1965 Quarry Rd #315 (JR) 469-3308
Bashir D P O Box 6949 Minneapolis (SR) 420-9112
Faisa K 1542 6th Ave S #57 (JR) 310-5088
Faisal M
 1515 15th Ave S #1407 Minneapolis (SR) 612-872-4488
Guled H (FR) 308-1234
Hana M 1965 Quarry Rd #207 (JR) 223-0009
Hibo A HOH (JR) 308-2450
Hodan M 1965 Quarry Rd #307 (FR) 224-7109
John T 1965 Quarry Rd #193 (JR) 612-701-2339
Mohamed H 1505 8th Ave S (FR) 223-2032
Mohamed K 1542 6th Ave S Apt 57 (FR) 310-4592
Sabah
 15300 37th Ave N A201 Plymouth (PD) 001-775-4356
Sahar M
 2180 London Lane #218 St Paul (FR) 612-701-4686
Shadman 1708 Southwood Trail (FR) 251-4667
Shehbaz 706 5th Ave S Apt #103 (JR) 291-2516
Shoaib 395 5th Ave S Apt 309 (SO) 626-893-9531
Soreya A 907 12th Ave SE (SR) 282-5382
Sunna
 1745 19th Ave SE Rochester (JR) 507-288-4678
AHNER Kyrah L
 26520 112th St Zimmerman (SR) 763-670-4252
AHO Amber J
 112 1st Greenwood Circle Dayton (SO) 763-913-9033
Blair M 2374 Pittman Ave SW Covako (FR) 286-5242
Jarkko E 2063 High Court Sauk Rapids (SR) 293-5793

TELEPHONE OPERATOR 255-0121

AHO Megan J
 1387 Park Point Dr W Stanchfield (SR) 763-689-6878
AHOLA Steven K
 35 Nathan Lane N #320 Plymouth (GS) 763-519-7921
AHRENHOLZ Leah M
 8158 37th Ave Clear Lake (JR) 654-8397
AHRENS Brittany
 1450 21st Ave Burnum (SR) 573-2759
Cassandra A 5158 29th Ave Tintah (SR) 218-369-2114
Elizabeth B 34762 63rd St Pierz (SP) 355-2194
Tiffany C 507 W Riverside Ave Melrose (SR) 256-7360
AHSENKACHER Bree A
 2550 Lakewood Dr Annandale (SP) 250-9925
AING Oumarangiray HOH (SO) 308-2444
AISTRUP Emily E 378 S Ave S Apt 101 (JR) 815-4115
AITCHISON Halsey Q
 3216 33rd Ave NE Minneapolis (SO) 612-718-9298
AITKEN Heather L SBH (FR) 308-3642
AIUPPA April A
 25985 W 3rd St Apt 202 Zimmerman (SR) 763-688-0839
AJABGE Oluwafunmilola O
 1123 13th Ave SE (SR) 651-233-4516
AJAYI Ayodeji O
 1009 6th Ave S Apt 102 (SO) 223-3191
AKAR Mubay A 601 12th Ave S #429 Sartell (GS) 763-245-8374
AKBAS Neset F Cpan (FR) 763-215-7272
AKHAWAHER Abeer A
 Apt 366 3600 W St Germain (SR) 237-2843
AKHAWAHER Ahmed A 3600 W St Germain St (FR) 237-2843
AKHINPELU Kaseem O SBH (FR) 308-2671
AKINPELU Kaseem O 1002 7th St SE Apt 301 (SR) 612-735-3880
AKINES Justin D SMH (FR) 308-2702
AKOMEAH Doreen
 624 13th St S Apt 301a (SR) 651-497-9952
AKOSA Bethany U
 1925 Britanny Dr N Champlin (JR) 763-483-2052
AKRAM Anissa H (SR) 308-4554
AKROMAN Abdobatchi A
 1609 7th St SE Apt 205 (SR) 310-3322
Kodjo G 1809 7th St SE (FR) 310-9988
AL-ABBAD Abdelkareem M
 1450 5th Ave S Apt 102 (SO) 201-286-0443
AL-ABBAD Hussain M
 3600 W St Germain St Apt 314 (SO) 219-8279
Maythem M 601 8th Ave S (SO) 266-2431
Mohammad S
 Apt 121 1615 15th Ave SE (FR) 201-300-9604
Majeed M 601 8th Ave S (SO) 201-816-0425
ALABAS Ahmed A
 1220 E Saint Germain St #312 (SO) 219-2933
AL ABDRAHALNABI Hamed W
 1929 Grand Ave St Paul (FR) 612-219-8279
Muhamad S
 3666 W St Germain St (FR) 761-8980
ALABI Hakeem O
 3075 Maine Prairie Rd 773-757-3955
ALAFIF Mohammed A
 2613 16th St SE Apt #306 (FR) 761-6652
ALALI Faisal H
 31700 Richardson Lane #211 (FR) 224-0369
AL ALI Nael H
 Apt 366 9600 W Germain St (JR) 223-4085
ALALI Yazeed A
 1212 Washington Memorial Dr (FR) 223-4804
ALAMA Aiyssa A
 1450 5th Ave SE Clear Lake (SR) 743-5727
ALAMER Mohammed S 120 17th Ave SE (FR) 237-7968
ALAMRI Ali D 2265 Stewart Ave #1413 St Paul (FR) 651-628-0496
ALANAZI Fayez J
 908 8th St S #107 (SO) 612-628-0496
Majeed M 815 5th Ave S (FR) 612-628-0496
ALASKER Mohammed A
 940 Garland Lane N Plymouth (SR) 763-473-3587
ALASKER Mohammed A
 Apt 15 1811 15th Ave SE (FR) 237-7968
Murtada A 3701 W St Germain Apt 227 (JR) 237-7968
ALBERS Erin R
 46 10th Ave N Waite Park (SO) 493-2225
Joseph R 2005 793 13th Ave SE (SO) 619-689-5830
Kendra L
 7352 Lakeside Farm Rd S Haven (SR) 398-2243
Lacey M 1815 15th Ave SE #6 (GR) 605-530-0858
Leah S 22985 W 3rd St NE Elk River (SR) 763-218-5946
ALBERTS Kayleigh A
 7310 Bunker Lake Blvd NW Ramsey (SR) 612-401-0316
Natoya M
 501 7th St SE Apt #307 Waite Park (FR) 310-3171
ALBRECHT Paul J
 916 S 2nd St Burnsville (JR) 651-434-4801
ALBRIGHT Courtney M SBH (SO) 308-3741
Sapphire L 476 13th Ave S Sauk Rapids (FR) 493-2694
Vanessa J
 4558 Browns Lake Rd Richmond (FD) 453-8439
ALCIDIA Jyotindra
 1909 Garden Ridge Toledo (FR) 763-670-8402
AL DAAJ Abdullah D
 1530 7th Ave S (SR) 202-352-1962
ALDABLAL Abdullah Z
 1530 7th Ave S (SR) 202-352-1962
ALDAJE MUSAAD O 1530 7th Ave S (FR) 201-873-8423
ALDAJI Hailam A 3301 14th St N (JR) 223-9426
Omar A 1530 7th Ave S (FR) 201-982-0228
ALDAPAE Alexis M 826 6th Ave S (FR) 651-707-4445
Alfred Andrew 4345 Sage Rd Foley (SO) 355-2781
Emily G SMH (FR) 308-2624
ALDERMAN Jacqueline J
 3185 82nd Ave Princeton (GD) 763-360-2635
ALDHUWAIHI Alhmadid A
 36525 5th Ave S Apt 17 Grand Forks (SO) 701-885-0061
ALDOSSARY Armon D
 2621 Goettgens Way #5 (FR) 651-239-6283
Saad M 2621 Goettgens Way Apt 5 (FR)

ALDRICH Jill
5 Westin Court Pittsford (GR) 585-586-2062

ALDRIDGE Tyler J
3767 Fairway Dr Woodbury (SR) 651-702-1150

ALDRIBAS Sam H
Apt 215 3501 St Saint Germain St (SO) 237-5163

ALECKSON Ashley A
12370 46th Ave Becker (JR) 248-1117
Elizabeth H 4496 Avery Rd Burtrum (SR) 573-2319

ALEXANDROWICZ Deanna L
1027 Zane St NW Elk River (SR) 763-323-4826

ALEXANDER Joydn L
39525 Dolphin St NW Datto (JR) 763-389-3934

Jessica L
3682 Raystown Rd Hopewell (GR) 814-617-0368

Nikola A
Georgio Ave E PO Box 644 Winsted (JR) 485-3341

Taryn B 39525 Dolphin St NW Datto (SO) 293-4611

ALEXI Blake I
1301 15th St NE #106 Sauk Rapids (SO) 493-7155

ALFAHAD Fahed A
1911 15th Ave SE #9 (JR) 651-434-7142

ALFARAJ Ahmad H Hassanani C CSH (FR) 308-4482

ALFARGALLA Ahmed A CSH (FR) 308-4482

ALFARO Cruz Jose F Lh (SP) 308-1229

ALFAVEZ Faizal A
915 9th St S Apt #205 (SO) 656-541-5383

ALFONSO Gino M
1309 Colton Ave Eau Claire (GR) 608-387-3644

ALFVEBY Cassandra M SBH (SO) 308-2603

ALGHAMDI Abdulaziz S (FR) 308-2603

ALGHAMEN Adnan M
Apt 12 1545 15th Ave SE (FR) 282-8297

ALGHOFALI Majed
1212 Washington Mem Dr Apt 227 (JR) 469-0220

ALGIERS Ross A
10172 Ibis St NW Coon Rapids (JR) 763-754-5662

AL-HAJIRI Saad N
2727 16th St S Apt 310 (SR) 469-6333

AL-HAJRI Mohammed A 1212 Washington Mem Dr (JR) 469-6333

Mubarak M 1500 Oak Grove Rd (FR) 651-339-6720

Namahki K 2621 Goettens Way #5 (FR) 651-497-7282

Rashed N 2621 Goettens Way #5 (SO) 651-497-7282

Saad B 2621 Goettens Way #5 (SO) 651-497-7282

Turki G Apt #108 915 9th St S (SO) 952-846-7822

AL-HAJRI Saad
Apt #6 1475 12th Ave N (GR) 619-313-7640

ALHARBI Rakan B
3225 Main Prairie Rd #122 (FR) 237-3874

ALHISHWAN Ahmed M
Apt 140 1510 E St Germain St (GR) 282-1160

ALHUSAINY Atallah M 810 10th Ave S (SO) 309-5573

ALHUMOD Mohammed A
Apt #106 527 8th Ave S (FR) 223-5202

ALI Abdulkader M
1300 15th St N #27 (SP) 952-994-0056

Abdullah H Apt 103 1615 15th Ave SE (JR) 507-271-0478

Ahmed O 3201 14th St N #218 (JR) 612-866-8038

Ayub A 1520 E St Germain St #62 (SO) 952-258-2823

Idle M 1710 14th St S #26 (SR) 952-994-2182

Mahdavi J 3411 22nd St S Apt 304 (JR) 612-607-2367

Maryam A 1420 9th Ave S #25 (JR) 469-2393

Muhammad A 1420 9th Ave S Apt 25 (SO) 310-5189

Syeda S
4821 24th Ave NW Rochester (JR) 507-319-1700

Muhsin A 54 4th Ave N Apr#904 (JR) 612-735-4813

Nasra B 525 13 St S #202 (SO) 223-2891

Noorah A 1534 Northway Dr #201 (FR) 952-212-9981

Sayid B 1794 Oak Grove Rd SW #8 (FR) 310-1503

Syeda S
5211 6th St NE Columbia Heights (GR) 763-586-9495

Zahira B 331 Prince Edward Rd W Apt 8c Pine Napanee Kowloon City Al (GS) 763-656-8584

Zainab Coa (SR) 763-656-8584

ALIMETA Rostan P 326 2nd Ave NE (SR) 774-8139

ALIOTA Anthony M
11719 289th Ave NW Zimmerman (SR) 612-807-0511

ALJAHADI Ahmad M 420 8th St S (FR) 761-6632

Ahla H
Apt#1336 1212 Washington Memorial Dr (JR) 223-1012

Alhannan A
Apt 112 1500 Oak Grove Rd SW (SO) 237-2169

Esraa M
Apt 329 3600 W St Germain St (GR) 650-437-4337

Faisal A
112 1500 Oak Grove Rd SW (JR) 651-343-3183

Hatem F 2115 Summit Ave St Paul (FR) 612-723-8710

Nasser H
1212 Washington Memorial Dr (FR) 282-8255

ALJAHADI Almutassem A
1027 Oak Grove Apt 112 (FR) 310-2534

ALJULAIMI Tamim K
830 13th St S (JR) 651-315-0671

AL KAF Saleh M Cpan (JR) 414-949-0375

ALKAHATHI Abdulmohsen R 2727 16 St S (FR) 310-5952

ALKHATHMI Abdulrah M
1212 Washington Memorial Dr (SO) 310-5952

ALKEN Matthew J
15708 Riverfield Court Cold Spring (JR) 266-5960

ALKAHALDI Rakan T 1013 15th Ave S (FR) 223-9372

Rashed J
Apt #303 1220 E Saint Germain St (SR) 224-9313

ALKHATIB Eines H
730 Starlight Dr Sartell (JR) 255-1553

ALKHAWAHER Nasra J
Apt 301 3600 W St Germain St (SR) 761-8981

ALKHAYAMI Joseph R
2715 16th St S Apt 103 (JR) 573-382-2008

ALLABAD Mohammed A
Apt#206 1212 Washington Memorial Dr (FR) 237-6299

ALLBEE Jacob A
368 County Rd 7 SW Howard Lake (SO) 763-870-9170

ALLEMAN Ailisa K
20326 150th St NW Elk River (SO) 763-568-2045

ALLEN Amanda B Bth (SR) 308-2396

Amanda M
1 Lincoln St PO Box 63 Burtrum (SR) 285-2107

Amanda R Apt 302 1965 Quarry Rd (SO) 266-7091

Andrea N Apt 204 784 7th Ave S (JR) 200-8410

Annie M 18657 Julie Way Big Lake (GR) 651-587-9120

Blake F 17440 77th St SE Becker (JR) 763-261-4422

Bryan F Cpan (FR) 515-371-4141

Daniel M
535 Jefferson Lane NW Elk River (FR) 763-350-0659

Gabrielle R SBH (FR) 308-2739

Heather J 17 Woodhill Rd (PD) 291-9478

Katherine J 505 12nd St Apt 302 (SR) 292-2006

Margaret P 420 8th St W Brownville (SR) 218-639-5658

Marissa X Bth (FR) 308-2408

Michael D
15248 40th Ave N Plymouth (GS) 763-557-6934

Rebecca E 2447 55th Ave Fort Ripley (JR) 907-888-8048

ALLERY Tyler D
10242 Upper 178th St W Lakeville (SR) 952-892-6978

ALLEVA Cody T SBH (FR) 308-3658

ALLEX Ryan J 3055 25th St (SR) 761-2743

ALLRED Nyrenati J Cpan (FR) 763-657-0146

ALLREID Alicia M
105 31st St NW Willmar (SO) 905-4307

ALM Almasi A 1226 Santa Fe Trail (SR) 248-8040

ALMANASIF Ali J
#203 908 8th St S (SO) 612-876-2170

ALMAO Jesus D 1111 7 Ave S Apt 508 (SR) 493-4658

ALMARHOON Muntadar H
4700 W St Germain #200 (FR) 282-4150

ALMARZOUQI M 1233 3600 W St Germain St (JR) 260-3633

ALMARZA Jessica A 2527 Walden Way (JR) 240-8926

ALMASALMH Bandar M
1215 14 St N Apt 302 (SR) 773-240-9993

Firas M 1215 14 St N Apt 302 (SR) 773-966-8507

ALMASEEF Ahmed A
1212 Washington Mem Dr A (FR) 223-8762

AL MUKHTAR Dalal A
1212 Washington Mem Dr Apt #232 (SR) 223-9672

ALMUKHTAR Hassan A
1212 Washington Mem Dr Apt #232 (SR) 224-0364

ALMURJIN Arsh
Apt 201 2813 St S (GR) 469-7256

ALNAWMISI Sultan F 810 10 Ave S (SR) 651-367-4409

ALNESS Elizabeth C
4120 County Rd 21 NE Elgin (SO) 507-280-6920

Al-Nouri M 4627 Casco Ave Edina (GS) 952-888-8888

ALOMAR Wafan F
Apt 304 3700 W St Germain St (SR) 224-0909

ALOTAJBI Eid M 1811 15th Ave #9 (SO) 612-867-6232

Fahad R 810 10 Ave S (FR) 267-9192

Rasem S Apt 402 830 13th St S (FR) 267-9192

ALRASHED Ali M
Apt #16 1545 15th Ave SE (FR) 540-449-9929

ALSADA Fadel M
Apt 232 3710 W St Germain (FR) 651-447-0756

AL SADAH Adnan N 3710 W St Germain Apt 232 (FR) 651-447-0756

ALSADQI Mostafa A
1815 15th Ave SE Apt 228 (FR) 266-3028

ALSAEED Mustafa A
1615 15th Ave SE Apt 228 (FR) 266-3028

ALSAFFAR Durgham M
Apt 207 1426 E St Germain St (FR) 223-0676

AL SAHATI Hassan S
Apt 201 1545 15th Ave SE (FR) 202-352-4380

ALSAIHATI Mostafa M SMH (FR) 308-3846

Murtada S
Apt 304 1220 E Saint Germain St (JR) 223-3862

AL SANABANI Ahmed M 395 5th Ave S Apt 101 (SR) 651-447-0756

ALSAYED Sali M
Apt #206 1212 Memorial Washington Dr (FR) 251-508-8616

ALSHAIKH AHMED Jaffar M
Apt 250 1615 15th Ave SE (FR) 237-4092

ALSHAMRANI Khalid A
1815 15th Ave SE Apt 228 (FR) 651-600-2910

ALSHAREEF Danyah M
#227 3710 W Saint Germain St (SR) 626-393-9696

ALSHAYEA Abdullah M
1726 Quarry Ridge Plaza #201 Rochester (SR) 507-529-3619

ALSHAYEF Fatiha S
1815 15th Ave SE Apt #230 (FR) 814-753-2225

ALSOUMAH Tareq A 2232 Liberty Glen Loop (FR) 651-600-2910

ALSTAD Matthew J
3940 120th Ave NW Coon Rapids (SR) 763-576-1880

ALSTON Erin W Bth (FR) 308-3324

ALSUFAIR Hussain A
300 13th St S Apt #501 (FR) 266-1548

ALSULAMI Mujahid D 1825 15th Ave SE Apt 16 (SO) 651-600-2910

ALSUWAIDAN Omar N
1233 3600 W St Germain Dr (JR) 224-4482

ALSUWAILEM Mohammed A (FR) 009-685-9100

ALTAHER Ali S Apt 205 4005 42nd St S (FR) 701-330-2875

ALTER Matthew J
3201 14th St N Apt 302 (SO) 701-330-2875

ALTERMAT Asha K
1233 3600 W St Germain (SR) 507-342-2906

Tori G 1255 Oak St Wabasso (SR) 507-342-5695

ALTHAUS Danielle R 833 Lewis Pl (FR) 203-1646

Haley M 813 8th St N Sauk Rapids (FR) 217-5246

Michelle A 604 N 3rd Ave E Malrose (SO) 256-7801

Meadwoodlark Dr Delano (SR) 763-972-3060

Laura K 21970 Aberdeen Ave Jordan (GR) 952-492-3331

ALTMANN David A
2218 Lake Pulaski Dr Buffalo (SO) 763-682-2211

ALTONEN Cody C CSH (FR) 308-4441

ALVERSON Benjamin J
8106 Health Ave S Cottage Grove (JR) 651-768-0856

ALWARD Ashley E MH (FR) 308-2518

ALWARD Ahmed A N (SR) 310-9295

ALWARD Redwan A
1220 15th St N Apt 28 (SR) 248-722-0423

ALZHARANI Mamdouh S
945 15th Ave S E House#3 (JR) 237-5590

AMIN Katal J MH (FR) 308-4575

AMARSAIKHAN Anand #101 711 8th Ave (SO) 308-3695

AMBERG Carly M
PO Box 151 Watertown (JR) 952-955-2299

Devin J MH (FR) 308-2666

Dustin M
3709 County Rd 22 NW Alexandria (JR) 266-1442

AMBROSE Devin R 3817 38th St S (SO) 267-2723

AMBROSIO Frank L
5264 Michaele Lane Minnetonka (FR) 952-426-9667

AMBRUS Ashley MH (FR) 308-3695

Nicholas M
16861 Colorado Ave Rosemount (SO) 651-246-9227

AMEHE Anita D
Apt 105 354 E Marie Ave W St Paul (SR) 908-937-2851

AMENITE Hawi S #1 2nd Ave NE #719 (SR) 612-419-9129

AMEVOR Holani O 605 15th St S Apt 101 (JR) 420-4931

AMIR Riassat M
Apt #206 15th St S Apt 201 (SR) 651-434-8530

AMISI Thierry P 5th (SR) 308-3314

AMMENTOR Emily V
37 College Ave #62 St Joseph (GR) 763-218-6074

AMOAH Kwaku 1120 9th Ave S Apt 301 (SO) 763-843-1822

AMOAKO Patrick A 1517 6th Ave S (JR) 763-732-3755

AMUNDSON Michael O 1317 6th Ave S (JR) 952-201-0966

AMPANI KartikChandra
317 De Trevi Bloomingdale (GR) 266-4359

AMPARO-ESPINOZA Maria M SMH (FR) 308-4340

AMPE Alex J
7529 Hayes St NE Fridley (SR) 763-780-4634

Amber L
4512 105th Ave Ste A Clear Lake (FR) 291-8315

AMSDEN Luke J
107 S Range Rd Springfield (SR) 507-723-6381

AMSLER Katrina A
1100 10th Ave NW Apt 210 763-784-1571

AMUNDSON Brooke N 223 8th Ave S (FR) 309-6243

Caitlyn M 1614 Southwood Court (SO) 230-3841

Daniel B 1515 13th Ave S (SR) 229-0384

Grant H 12451 Suresy St Eden Prairie (SR) 952-942-8889

AMUNDSON Michael O 1317 6th Ave S (JR) 952-201-0966

ANDERLEY Ryan D
1504 Maple Ave Buffalo (SO) 763-682-8026

ANDERMAN Kaitlyn M
839 5th Ave S Waite Park (FR) 654-1909

Kelsey L 839 5th Ave S Waite Park (JR) 654-1909

ANDERS Emily E
1855 24th St S Granville (JR) 507-846-0656

ANDERSEN Joshua D SBH (FR) 308-3727

ANDERSON Aaron D
7417 Louisiana Ave Brooklyn Park (SR) 612-424-8134

Abigail T 102 Western Ave #3 St Paul (GR) 612-275-6714

ANDERSON Ryan D Cpan (SR) 651-434-5789

Alexander J SBH (SO) 308-2844

Alexis B SMH (FR) 308-4346

Allie M 3000 W 74th St Richfield (JR) 612-802-0326

Allie M MH (SO) 308-3625

Allison L
1421 California St NW #123 Hutchinson (SR) 453-2944

Alyssa R
4014 Green Heights Trl SE Prior Lake (GR) 612-247-1769

Amanda N SBH (FR) 308-2800

Amber L
25316 W Comfort Dr Wyoming (JR) 651-462-2226

Amy M #19 15th Ave SE Apt 6 (PD) 612-804-9409

Andrew E
27082 233rd Ave SW Crookston (SR) 218-281-6929

Ashley L
#104 30 E Broadway Ave Little Falls (GR) 420-1356

9484 71st Bay S Cottage Grove (SR) 651-769-3313

Belinda K 1526 9th Ave S Apt #206 (JR) 612-396-6968

Benjamin M 1715 7th St S (JR) 241-5676

Brenyn J 19279 181st Ave Big Lake (JR) 763-263-6952

Brett E 7970 Eagle Ridge Rd Corcoran (SR) 763-494-8463

Brittany N 19644 Skyview Circle Hutchinson (SR) 587-8956

Brittany N
5540 Falcon Ave Monticello (SR) 612-205-2276

Brittany R 13150 139th Ave N Dayton (JR) 763-427-3464

Brittney L 311 Sarah Ln #1 Somerset (SO) 715-247-4341

Bryon M 110 11th St Albany (SR) 309-7103

Calli J
4919 Dunbar Knoll N Brooklyn Park (SR) 763-391-8058

Calvin T 195 Darroff Rd Malmstead (SO) 651-429-8766

Candice L 282 Arion St E W St Paul (JR) 651-450-0323

Cheryl R 1181 15th Ave N Sauk Rapids (GR) 291-7131

Cherlene R
4841 Elliot Ave S Minneapolis (GR) 612-825-8710

Charles C 378 3rd Ave S Apt 201 (SR) 763-213-7639

Chelsea A 307 68th Ave NW Williams (JR) 218-556-0310

ANDERSON CHRISTOPHER CARLEY R
Apt #206 1212 Washington Memorial Dr (JR) 763-441-4540

ANDERSON Christie A
2710 35th St N Sartell (SR) 251-2279

Cierra L MH (JR) 308-3677

Cody A 3043 Islandview Dr Mound (SO) 952-472-5608

Colin D 17438 142nd St SE Big Lake (SR) 763-263-2066

Cole P 7246 N Shore Trail Forest Lake (JR) 651-464-7741

Cory J 17322 230th Ave NW Elk River (JR) 763-234-5255

Cullen J CSH (JR) 308-4489

Derrick J 301 3rd Ave S (FR) 218-966-2885

Dillon R 605 Southside Dr Woodville (SO) 715-669-2711

ANDERSON Dustin L
1336 Carnegie Lane Cambridge (JR) 763-691-1313
Eric P 21805 County Rd 15 Elk River (SR) 763-263-8192
Eric W
1525 Mount Vernon Ave E Maplewood (JR) 651-499-9848
Everett 1000 Cogan (FR) 763-360-2262
Garrett D 565 S Rice St Blue Earth (SO) 507-526-2271
Grady T 949 Oakcrest Dr Sauk Rapids (SR) 253-0670
Gwen M 17438 142nd St SE Big Lake (GR) 763-263-2086
Hillary A PO Box 223 Hoffman (JR) 986-6205
Hunter R
1473 Parkhill Rd Eden Prairie (SO) 952-941-9382
Jacelyn K
101 19th St NE Tam 1204 Bernjidi (GR) 763-350-3822
Jacob A CSH (FR) 308-4453
Janelle R 1216 6th Ave S (SR) 612-275-2244
Jason A 1150 7th St SE #205 (JR) 218-213-7652
Jeff 3336 Holly Court New Market (SR) 951-396-0690
Jocelyn L 900 5th Ave S (JR) 763-438-7288
Jolene K
7930 Sunnyside Rd Mounds View (JR) 612-252-7009
Jordan D Cpan (SO) 952-955-1149
Joseph C
10000 Medina St NW Princeton (JR) 763-631-1387
Justin P MH (FR) 308-2863
Kallind E CSH (FR) 763-355-2428
Karl J 25550 138th St Zimmerman (SP) 763-856-3744
Kary M 96599 Liams St NW Princeton (JR) 763-389-2605
Karissa N
1000 58th Place N Maple Grove (JR) 612-770-2366
Katherine L
1012 Orchid Dr NE Sauk Rapids (SO) 309-0508
Katrina M 3482 430th St Harris (PD) 651-329-5861
Kent R
1578 Kolgar Tr Inver Grove Heights (SO) 651-455-4002
Kerion C 2152 55th St NE Buffalo (JR) 763-213-7926
Kevin R 11870 7th St NE Blaine (SO) 763-754-2407
Kristin R
4730 Walnut Grove Lane N Plymouth (JR) 763-478-9987
Kristopher J
2595 MH Blvd SE Md St Cloud Pathways (SP) 308-6020
Kyle G 49447 201st Ave Mcgregor (PD) 260-9916
Kyle G
1040 Sunwood Park Lane Walle Park (SR) 255-6208
Laura L 13754 127th Ave Milaca (SR) 983-6530
Leah L 1652 20th Ave NE Sauk Rapids (SR) 230-3415
Leigh 80263 Vance St Elk River (SR) 763-441-1963
Logan D 910 8th Ave S Apt 102 (SO) 612-251-9381
Luke B
1839 Perennial Lane NE Sauk Rapids (FR) 203-8889
Madeline M Hn (FR) 308-4541
Madeline R 1518 9th Ave S #305 (JR) 651-319-7668
Madison L PO Box 84 Bristol (SR) 605-492-3263
Matthew P
18360 Trot Brook Parkway NW
Elk River (SR) 763-241-0062
Max O 16824 30th St SW Cokato (SO) 286-5145
Megan L
2122 Arctic St NW Coon Rapids (SO) 763-421-8015
Megan L PO Box 223 Hoffman (SR) 986-6205
Megan P 19908 Urm Ave Hutchinson (SO) 587-5514
Melissa K 13584 Aspen Dr Rogers (SO) 763-428-1358
Michael P
1170 Chovsen Ave N Robbinsdale (SR) 763-537-2736
Michael P 135 Kendall Ave S Annandale (FR) 274-3169
Mitchell R
30400 71st Ave Way Carron Falls (SR) 507-263-2896
Monica E 16660 Nutria St Ramsey (SR) 763-241-0826
Nathan R
10000 Marriage Hill Place Savage (SR) 612-554-3823
Nicholas G Cpa (FR) 247-3736
Nicholas M
30400 71st Ave Way Carron Falls (SR) 507-263-2896
Owen T
1405 Man Gold Rd NW Sauk Rapids (SP) 241-6444
Peter H 13710 163rd Ave NW Elk River (FR) 763-528-3387
Phillip J 33 Golden View Dr Orono (FR) 612-747-3636
Randall J (SR) 218-389-6448
Rebecca L 19675 Ivy Rd Milaca (SR) 556-3494
Richard A 2311 Frontage Rd N Walle Park (SR) 237-7886
Richard C 836 12 20th Ave N (SR) 931-538-2496
Riley M 331 1st Ave S Fargo (GR) 218-691-2021
Samantha J MH (FR) 308-3847
Sarah N 727 8th Ave S (GR) 605-521-9785
Sarah S 908 7th Ave N (SR) 309-7283
Savannah R
1044 Uplander St Coon Rapids (JR) 763-755-3958
Scott A 3552 251st Ave S Brainerd (FR) 291-3404
Sean M 751 14th Ave S (FR) 253-3194
Sean T
15122 Cimarron Court Rosemount (FR) 651-261-2681
Shelby R 6864 300th St Litchfield (SO) 693-2102
Shirley D 539 7th St W (SR) 308-3164
Tiffany J 726 N Holcombe Litchfield (JR) 221-1609
Timothy J
15259 Beaver Dam Rd Brainerd (GR) 218-232-6067
Travis M SMH (FR) 308-2846
Trent C 6405 167th Lane NW Ramsey (SR) 763-291-1463
Troy R MH (FR) 308-3617
Trissiana L
11312 Emmons Ave NW Maple Lake (SR) 963-5606
Trish M 14663 Ogren Place Clasego (SR) 763-441-3108
Tyler M 210th Ave SE Lake Lillian (SO) 664-4538
Walter J 15706 475th Ave Milbank (SP) 605-467-0121
Will A 2905 Oakwood Dr Burnsville (SR) 612-280-1187
William E 1012 Orchid Dr NE Sauk Rapids (SP) 493-2972
Wyeth C SMH (FR) 308-2836
ANDERSON Sarah M (JR) 309-3116
ANDREA Genesis A
1874 Stillwater Ave E St Paul (SO) 651-501-6084
ANDREA Sarah M 321 Cassie St S Pierz (JR) 468-0327

ANDRES Cory W
17179 Grouse Rd Little Falls (JR) 632-2623
Jenna M 394 Kamnic St Pierz (JR) 468-2463
Jennifer L 17179 Grouse Rd Little Falls (PD) 749-2885
ANDRESEN Kevin P
4600 2nd St Crystal (SR) 763-537-3523
ANDREWS Jenna M
17037 Jonquil Ave Lakeville (JR) 952-892-1329
Taylor L Cpan (FR) 763-237-4609
ANDRINGA Nicholas W
13186 Haynes Lane Little Falls (SR) 218-586-3141
ANDRUS Paula J
4340 Clearwater Rd #328 (SR) 222-3150
ANDZENGE NeSe T 2703 Meadowrose Blvd (SR) 259-8603
ANG Shu Y Hn (FR) 308-4550
Su F Apt 3 728 2nd Ave SE Minneapolis (GR) 237-5244
ANGELL Ezra S
16394 173rd Ave SE Big Lake (FR) 763-742-9967
Kevin J
12086 Flintwood Circle Coon Rapids (JR) 763-767-1030
ANGEVIN Nicole H
16303 450th St Hokdingford (SR) 746-2658
ANGRIMON Dennis J
4600 2nd St SE Forest Lake (SR) 651-343-1868
ANNAMREDDE Venkata R
Apt 8106 1410 Washington Place (GR) 816-872-6420
ANDERER Raphael I CSH (SO) 308-4487
ANTHONY Ashley A
5609 Highland Trail Big Lake (SR) 763-263-0914
Jared 8244 Rockwood Ave S Haven (SR) 291-7225
Tracey F
6700 Brandon Ct Chanhassen (SR) 952-470-2274
ANTIA A Isaac T Cpan (SO) 763-350-1946
ANTONIO 22616 E Lake Dr Stacy (SO) 651-690-2572
ANTOLIK Courtney J
13397 Thomas Dr Little Falls (JR) 632-3069
ANTONSON Kyle T
9949 250th St W Lakeville (JR) 952-489-4284
ANTUZZ Giovanni 1917 Linda Ln (PD) 504-756-8873
Linda 1917 Linda Lane (SR) 200-8585
ANTON Jordan A
1520 128th Ave NE Blaine (SO) 763-896-9323
ANWAY Nancy S 1708 16th St SE #6 (PS) 310-1398
APPELSTH Michelle L
1000 58th Place N Maple Grove (SR) 763-754-7938
APPELBYRD Abigail A SMH (FR) 308-4335
Ashley A SMH (FR) 308-4372
AQUA George B
1700 University Dr SE Apt 205 (GR) 298-5131
AQUINO Christian A
606 5th Ave NE Sauk Rapids (SO) 230-2612
ARAKAKI Makoto
810 10th Ave S Apt 202 (JR) 612-986-2411
ARAUJO Jose R 5th (SP) 308-2572
ARAUZ Yurica M
1800 711 8th Ave S (SR) 493-6724
ARBOGAST Amanda A
1305 5th S Virginia (SO) 218-780-3836
ARCAND Samuel E SMH (SO) 308-4320
ARDOLF Alex S SMH (FR) 308-4657
Holly J 2511 Clearwater Rd Apt 203 (SR) 507-381-6041
ARENA Autumn C
1000 Highland Seismic Rd Baxter (SO) 209-256-2937
ARENBERG Nicholas J
17077 Frazor Path Farmington (SO) 952-431-9121
ARENDS Nicholas R
610 Latravia St Mankato (GR) 507-387-7873
ARENST James M
8121 Polican Lane Monticello (SR) 763-295-4754
ARGETSINGER Daniel J
701 34th Ave E Alexandria (JR) 651-366-1996
ARHART Ashley A SBH (SO) 308-2731
ARIAS Christian A
606 5th Ave S Apt 4 (SR) 956-206-2306
ARINAGAMATH Zachary M
1166 8th Ave N Sauk Rapids (FR) 309-7123
ARIGUUN Ariunbold
10014 1428 E St Garman St (JR) 847-644-4025
ARMANNI Akheem L CSH (FR) 763-951-3777
ARMSTRONG Benjamin D Cpa (SO) 763-755-5662
Mark A 1418 Homestead St Shakopee (GR) 952-496-3562
Michael J (GS) 820-516-3144
Shane M 7220 Kenwood Rd (SO) 203-1485
Tiffany A 1230 15th St N #30 (JR) 266-4775
Zachary P
1000 58th St SE Saint Germain #101 (JR) 763-567-0351
ARENBERG Anne M
2296 Dahl Court E Maplewood (JR) 651-731-3614
ARNESON Ben L
7890 Jowett Ln N Maple Grove (GR) 612-385-2543
ARNETT Benjamin A
8136 Ithaca Lane Maple Grove (SR) 736-416-2200
Daniel V 8136 Ithaca Lane Maple Grove (FR) 297-0516
Arnold Alyssa M
15075 5th SW Holloway (SR) 297-0516
Amber K
19375 Dillon Ave NW Monticello (FR) 763-878-2495
Brandon M SMH (FR) 308-4327
Derek 9096 Trotters Lane Woodbury (GR) 612-730-7275
Elizabeth J SMH (FR) 308-3888
William R 16412 59th St SE Becker (SO) 218-230-4163
William A
17509 Bearpath Trail Eden Prairie (SO) 651-728-1745
ARNZEN Callista A
43413 Sunset Beach Rd Malrose (JR) 836-7169
Charles D 6126 Northtown St Brainerd (JR) 333-1180
ARONSON
19645 County Rd 43 Richmond (GR) 218-780-6370
ARORA Dipti R
Apt 317 1105 Duckwood Trail Eagan (PS) 612-876-2326

ARPELLET Magnificat S
1540 Highway 23 E Apt. 502 (JR) 223-3846
ARRIGNON Nicole M
850 Pineview Ct St Paul (JR) 651-731-6484
ARTEMA Sebit S
1000 58th St NE German St (SR) 651-771-1051
ARTHUR John D
1721 Wisconsin Ave N Golden Valley (JR) 612-940-9918
ARTZ Kalen N Cpan (FR) 612-402-7741
ARYAL Nishant Apt 8 1812 16th St SE (GR) 282-1021
Smedha Apt 301 1450 5th St S (JR) 515-864-1479
ASAR Richard
7601 36th Ave N #224 New Hope (SR) 612-246-1582
ASHBY Kristina M
1109 Strawberry Court Sauk Rapids (SR) 763-742-9243
ASCHEMAN Brent W 906 12th Ave S (PD) 309-1412
ASCHEMANN Mahlet K Cpa (SO) 240-640-6060
ASCHEMANN Melissa M
3096 25th St NW #122 Rochester (SR) 293-1034
ASCHER Dana D SMH (FR) 308-3865
ASFAW Wegayehu S
784 Hazelwood St St Paul (SR) 651-434-4196
ASHBEE Hazel A 908 8th Ave S #4 (GR) 715-321-2731
ASHBROOK Shawn M
404 W Birch St Royalton (SO) 241-8655
Sydney L
19408 Deerwood Rd Clearwater (JR) 558-5458
ASHRAFI Nazmus S 527 8th Ave S Apt101 (FR) 651-409-1274
ASHTON MOSCHAU Laura M
428 Jefferson Pl Fairbault (JR) 507-331-7932
ASHWORTH Alexa R
40087 Ryans Bay Rd Zumbro Falls (JR) 507-763-2627
ASK Jennifer A 915 Longview Dr (SR) 763-639-0908
Jon M
2333 Halling Court NW Rochester (GR) 507-282-5292
ASPER Melissa S
3 8th Ave N Sauk Rapids (FR) 253-8888
Tanner B SMH (FR) 308-4643
Tucker G
12555 E Movie Lake Blvd Bernjidi (SO) 218-766-1100
ASPI Nolan Adrienne K
3111 Crescent Ridge Trail (JR) 654-6923
ASRANI Deepak
4915 Olive Lane N Plymouth (GR) 763-478-9700
ASSEFA Dawit K
4857 Hamlet Ave N Circlelake (SR) 651-500-8315
ASTLEY Thomas B CSH (FR) 308-4485
ASTLEY Joe E
2411 Mark Ave Richland (SR) 509-627-6685
ATHAR Ambreen W
5895 Terraovian Ln N Plymouth (GR) 763-315-1031
ATHEY Scott W MH (SR) 308-2764
ATHAR Farah Y Vnishi
1708 16th St So Apt 8 (GR) 442-650-1691
ATHMAN Clarke J
1148 Valtiers Ave N Golden Valley (GR) 612-730-6958
Clayton J 2428 Watline Way (SO) 761-3714
Daniel J 6152 340th St Watkins (GR) 339-1331
Jenna S
819 Sunwood Park Dr Walle Park (JR) 654-9576
ATHMANN Ava M
2019 Bromley Ave S St Paul (SR) 952-239-7092
ATKINSON Alexander M SMH (JR) 308-2497
Chelsea M MH (SO) 308-2819
Chloe M
12125 Hilton Rd Little Falls (SR) 632-1915
Au Ka L 1 Teing Yv Rd Using Yv Plat F19/Eblock,
number Cer Hong Kong (GS)
AUBART Samantha J
10000 Westaback St Big Lake (FR) 763-227-5054
AUBIN Dylan M
527 8th Ave S Apt 210 (JR) 612-206-6231
AUBOL Zachary T 352 6th Ave S (SO) 218-779-1263
AUBER April M 717 1st St NE (SR) 763-639-8392
Shelby C 426 6th Ave S (FR) 763-213-5640
AUGER Taylor E
23515 Sisseton Rd NE Bethel (SO) 651-462-3681
AUGUSTINE Kellen A
17473 Hayes Ave Lakeville (SR) 952-297-6490
AUGUSTSON Michael P Lh (FR) 308-1228
AUNE Melissa A
7630 Palmer Dr Blaine (FR) 763-412-8942
Nora K 1773 47th St SE (SR) 253-1393
AURAND WEISMAN Shirley N
1712 7th St SE (JR) 804-332-9649
AUMUS Alec S PO Box 583 Hindley (JR) 384-6580
AUSTIN Sean-Michael D
806 9th St SE Joseph (FR) 761-5240
AUSTING Spencer S
1258 Brookwood Court NE Sauk Rapids (SO) 309-4107
AUTRY Brandon T Hn (FR) 308-2392
AVE-LALLEMAND Amara C
1000 58th Ave S (SR) 296-1816
AVERY Katelyn M SBH (FR) 308-2601
Rob J 2344 5th St Cumberland (FR) 715-419-0536
AWAH Fernand 2112 1st St S (FR) 297-6383
AWALT Shane A Sth (SR) 308-3557
Bobby J
8254 113th Ave N Champlin (SO) 763-208-1115
AWOL Fedlu H
3340 Drew Ave N Apt 1 Robbinsdale (SR) 651-332-4730
AWSON Chantz G Cpan (FR) 651-258-4383
Aye T 6003 2000 14th S Apt 23 (GR) 420-3015
AYLOTT Danielle E
34 151 Clarendon Dr E Guelph (GR) 519-265-3294
AYYUB Laila M
PO Box 333 400 Cypress Dr St Joseph (SR) 363-6867
AZER Rama R
1000 58th Ave NW Coon Rapids (SO) 612-298-0524
AZZO Loris W SMH (JR) 308-2494
AZZONE Jaimie L
23140 Gladstone St St Francis (SR) 763-243-3785

B

BA Alassane M
1235 7th St #2106 Waite Park (GR) 266-1651

Nafissatou A #706 W Ave Apt #301 (GR) 612-532-8747

BA BAKA Omar S 2232 Liberty Glen Loop (JR) 308-3732

BABB Maxwell D SMH (FR) 308-3732

BABBITT Therese N
1401 St Roberts (JR) 715-505-3950

BABCOCK Jordan A MH (FR) 308-2839

BABINSKI Rebecca M
Apt 106 175 Amber Dr S Sartell (FD) 218-780-7505

BACALOTOS Queenie A
112 5th St NE Sartell (FR) 217-8909

BACH William J
11324 Xavier Cir Blomington (JR) 952-884-3811

BACHMAN Andrew D
11607 Sumter Ave N Champlin (SR) 763-913-9821

Christopher J
11607 Sumter Ave N Champlin (JR) 763-438-0024

BACHWANI Madhu Apt 301 200 5th Ave N (GR) 266-5033

BACKER Brian S
7956 Cooper Court
Inver Grove Heights (SR) 651-451-3547

Cody L 805 Rilla Rd Apt #302 (SO) 612-203-6615

Samantha L 805 Rilla Rd Apt #302 (JR) 952-657-9831

Robert M 1632 38th St S (SO) 266-1841

Robert L 28936 County Rd 9 Avon (SO) 980-4522

Tiffany A 10535 Greenview Rd Becker (FR) 763-263-6060

BACKSTROM Caitlin M
9177 Country Ave Monticello (SO) 612-250-3913

BACUSK Victoria S MH (FR) 308-2548

BAD Daniels 1501 1st Ave SW Vesthor (GS) 308-0183

BAERG Andrew C SVS (SO) 308-0183

Daniel W SBH (JR) 308-3115

BAEZ Stephanie
Apt #216 1212 Washington
Lanes (FR) 651-558-1348

BAGENT Gertje M
1250 15th St #8 (SR) 218-731-9915

BAGGENSTOFF Halyn A MH (FR) 308-2720

BAGLEY Jared M 3269 115 Lane NW Coon Rapids (JR) 763-438-0024

BAGH Salimatu 710 14 St S Apt 22 (JR) 292-7102

BAGH Samir M 845 2nd Ave SW Milaca (JR) 982-1931

BAIER James R
10669 Alton Court
Inver Grove Heights (SO) 651-308-0260

BAILEY Brittny A
9144 125th Ave SE Lake Ullian (SR) 664-4707

David R 392 2nd Ave S (SR) 507-631-4614

Jordan L 61670 260th Ave Monticello (SR) 507-535-5565

Samera L Cpa (FR) 952-440-8651

BAIRD Jeremy F SBH (JR) 308-3610

Mary J SVN (SO) 308-5362

Zachary 34506 Musky Rd Laporte (SO) 218-252-9032

BAJGAIN Aijah 2917 18th St SE Apt #12 (GR) 952-9879

Sushant Apt 5, 1714 University Dr SE (JR) 266-8107

BAJARCHARYA Arbinda H
1714 Univ Dr Apt #5 SE (SR) 489-4632

Sujata 706 6th Ave S Apt 207 (JR) 266-8107

Sureshchandra 13, 1708 16th St SE (SR) 607-279-8066

BAKERBERG Jacob A
2522 13th Ave NW Rochester (JR) 543-2102

BAKER Brandon L
11865 31st St Princeton (SR) 492-4198

Brittany L 494 14th Ave S (FR) 612-345-2700

Chitra K 2640 15th St N Apt #2 (SO) 901-550-2936

David
16844 Jacksonville Court Lakeville (SO) 952-898-2215

DeMonie C SMH (FR) 308-2806

Elizabeth J
2199 Vining Dr Unit 1 Woodbury (GR) 651-702-1158

Heather A 836 Aspen Circle West Park (JR) 308-4282

James M 208 W 9th St Litchfield (FD) 221-1783

Karleen 206 W 9th St Litchfield (FD) 593-7929

Mathias G 1016 15th Ave S (JR) 763-746-6638

Sally A (GR) 705-730-5888

BAKKEN Kayla C
10011 Bakken St Monticello (FR) 763-295-2768

Tara N MH (FR) 308-2863

BAKKER Laura L
7095 Upper 157th St W Apple Valley (SR) 952-431-1469

BAKRI Rasha H
3690 W St Germann Apt #261 (SR) 237-3615

TRAVIS S MH (FR) 612-334-1854

BALBAUGH Elyse J
117 Elyse St Cheboygan (GR) 231-420-9811

BALCOMBE Angela M
15th Ave SE Elgin (JR) 507-876-2148

BALDWIN Jennifer A
13100 180th Lane NW Elk River (SO) 763-241-8320

BALES Jake C
970 Wayzata Blvd W Wayzata (FR) 952-476-8243

Jesse L 1116 6th Ave SE (SR) 605-354-2811

Travis R 614 12 1/2th St S (JR) 605-354-2811

BALKE III Keith C HOH (FR) 308-3482

BALL Andrew S
312 E 5th St Abbot Lake (SR) 507-402-1072

Brianna E SBH (FR) 308-2834

Travis M HOH (FR) 308-3046

BALLANGER Ashley N
9810 Juniper St NW Coon Rapids (SO) 763-780-9171

BALLE Ekilam D SMH (SO) 308-4396

BALLMANN Jeremy M
Prarie Grass Dr Sartell (SR) 252-3596

Thomas L 10000 American Court (JR) 253-3718

BAMBRICK Christopher M
1804 University Dr SE #7 (SR) 507-227-7809

BAMMERT Lauren A Cpan (SR) 507-524-4141

BAN LI 825 9th Ave S Apt 301 (JR) 237-3213

BANHOFF Tieg 12151 SW (SO) 308-2369

BANDELIN Stephanie K SMH (FR) 308-3783

BANG Katherine A PO Box 578 Foley (SR) 968-6882

Meghan A
1712 Duck Lake Rd Edin Prairie (FR) 952-937-5768

BANK Michal N PO Box 1619 Walker (SO) 218-251-7316

BANKEN Katherine J
696 Okada Ave St Paul (SO) 651-227-1846

BANKS Abigail R SVN (SO) 608-5359

Erin R 429 25th Ave N (FR) 952-9130

Matthew G
2802 Kenosha Lane NW Rochester (JR) 507-828-0288

507-282-7413

BANNERMAN Mary M
7224 Camden Ave N L44
Brooklyn Center (FR) 763-503-7453

BANNERMAN-WILLIAMS Hilton
4671 Towers St SE Apt 212 Prior Lake (SR) 612-889-5743

BAAQAR Mohammed A
819 5th Ave S #102 (SR) 651-399-4264

651-399-4264

BARAJAS Jorge A SBH (FR) 308-3755

BARBER Amanda K SMH (FR) 308-4349

BARDEN Joseph D
1451 2nd St SE Apt #113b (JR) 218-469-1808

BARDHAN Saurav
837 Terry Lane Sartell (SP) 309-1589

BARDONNER Amanda E
1501 16th St SE Grove Park (FR) 715-216-5132

BARDSLEY April
Apt 226 3710 W Saint Germain St (SR) 651-582-4384

BARDWELL Danielle A
1615 15th Ave SE #219 (JR) 651-346-9427

BARLEA Ryan W
1111 Homestead Ln SE Big Lake (JR) 952-463-5088

BARES Brandon J
395 2nd St SW Buffalo (SO) 763-682-2061

Ryan J 395 2nd St SW Buffalo (SR) 763-257-2661

BARETT Derek M
1929 Crossstown Blvd NW Andover (SR) 763-291-4732

Lois J
1929 Crossstown Blvd NW Andover (SR) 763-767-1064

BARG Diane M
3225 Maine Prairie Rd #209 (GR) 425-387-0713

BARGER Richard D
1096 Washington Memorial Dr (FR) 763-607-4220

BARGYOT Adam A Cpan (FR) 763-219-8353

BARIVAY Sangita
Apt 9 1710 University Dr SE (SR) 507-401-1364

BARKER Brianna M
3180 Cleveland Ave N Arden Hills (SR) 763-443-0829

Kirtny M
Apt 209 921 Lake Crystal (FR) 507-317-3155

BARLOW Talisha J
6435 Starline Circle Fridley (GR) 651-295-8084

BARNAL Zachary D SVS (JR) 308-0187

BARNABY Kellie L
111 Homestead Dr Baxter (JR) 218-330-4267

BARNARD Amanda W
2091 Silver Bell Rd #50 Engary (SO) 651-494-4474

BARNES Alex B Bm (JR) 308-2485

Briniv D 804 12th St SW Little Falls (JR) 308-3058

Jack R
1531 Barton Trail Inver Grove Heights (JR) 651-453-0637

Kevin G 45 Coby Lane Waite Park (GR) 499-9304

Laura E 6450 Hwy 95 N W Princeton (SR) 612-723-7255

Maya C SBH (FR) 308-3733

Timothy S Cpan (SR) 301-863-4765

BARNES-PERRY James E
1531 Barton Trail Inver Grove Heights (SR) 612-423-1387

BARNETT James W
660 Belmont Lane E Maplewood (SR) 651-295-9588

Nicole R
660 Belmont Lane E Maplewood (SR) 651-295-9588

BARNHART William J
2919 Falls Ave S Cottage Grove (FR) 651-795-5811

BARRAZA-HIBBARD Jacob A
2400 Shadow Creek Tr Woodbury (FR) 651-344-5972

BARRE Abdoull M 740 14 St #16 (JR) 310-5088

BARRETO Damaris I SMH (FR) 308-3326

BARRETT Jameson R
102 1703 University Dr SE (GR) 612-236-7353

Jordan A
15 E Minnesota St #210 St Joseph (SR) 255-0434

Kelsie K SVN (JR) 308-5543

BARRON Justine L
Apt 208 1410 Washington
Memorial Dr (SR) 651-278-5797

Michele M 204 7th Ave S (GR) 250-5819

BARRY Kawsu 303 Filvers Dr Lake Bluff (FD) 223-8080

BARSTAD Brigit L
952-540-7944

BARTELL John S 2571 Pioneer Lane (FR) 251-2523

Tess E Hih (FR) 308-4560

BARTELS Jason W
7840 Norms Ave NW Annandale (SR) 274-3447

BARTEN Kaitlyn M
10011 Bakken St Monticello (FR) 248-7168

BARTES Bailey R
14061 Cavanaugh St Becker (JR) 763-744-8465

BARTH Ashley E
7852 80th Ave Milaca (FR) 763-486-5120

Christian L
1550 Central Ave SW Cambridge (FR) 763-689-9399

BARTHEL Adam J SBH (FR) 308-3704

Ashley M 15588 County Rd 44 S Haven (JR) 237-7042

Briquette C 5202 Dellwood Rd S Haven (JR) 980-2809

Calvin T Cpan (FR) 763-545-8259

Joel S 125 Crescent St Big Lake (SO) 763-486-2116

Joseph L
29382 Kramer Lake Rd St Joseph (JR) 493-2230

Robert J 6785 24th St N (FR) 252-0222

Robert D 6785 24th St N (SR) 252-0222

BARTHELD Dana J
2271 Spruce Dr Princeton (SO) 763-631-9185

BARTHELEMY Christopher J
805 2nd Ave S Sauk Rapids (JR) 290-7403

Karen 1332 S 1400 Woodland Rd (JR) 291-3065

BARTHELIS Zachary J SBH (FR) 308-2783

BARTHOLDI Lindsey J
300 86th St NW Rice (JR) 763-742-0016

BARTHOLOMEW James A HOH (FR) 308-2536

BARTL Ryan B
1205 Lakewood Pkwy Buffalo (FR) 763-682-0653

BARTLETT Joseph C
11945 Wedgewood Dr Coon Rapids (SR) 763-323-9988

Michael H 23282 State Hwy 4 Paynesville (FR) 241-8905

Natalie S 306 Grand Ave St Michael (SR) 763-228-6128

Thomas B 1100 11th Ave S (SO) 507-593-6113

BARTS Spencer J
1237N 7th St S Apt 212a Waite Park (SR) 384-8331

BARUNI Rasha R (JR) 438-4066

BASKIN Angelia T
8401 5th St NE Spring Lake Park (JR) 763-238-3360

Corron R 719 9th Ave S Apt #105 (SO) 402-5598

BASMA Rami M 508 830 19th St S (JR) 507-530-0952

BASNET Santosh
Apt #11 1812 16th St SE (SR) 443-856-8246

BASSI Michael A
824 13th St S #303 (JR) 262-442-7411

Lucas B Blind #13 1707 16th St SE (SR) 713-857-7256

BATAWIL Mubarak
2232 Liberty Glen Loop (SO) 612-876-8348

BATCHELOR Antonio M SBH (FR) 308-3778

BATEMAN-HAUKOS Brenden P (SR) 223-4121

BATES Charles J
511 E Colfax St Parkers Prairie (JR) 218-338-5753

David P 5th (FR) 308-2326

Heather A
31997 County Rd 10 Albany (SR) 218-340-5950

Jonathan J
460 Harnet Ave Shoreview (SO) 651-483-9495

Lucas T Cpan (FR) 952-933-2032

Rebecca A
#317 1212 Washington Mann Dr (SR) 651-253-3549

Stephanie M
11411 Georgia Ave Champlin (JR) 763-427-8761

BATHGATE Alec J
10995 Rolling Ridge Rd Milaca (FR) 282-9576

BATTERS Ashley K
378 3rd Ave S Apt #302 (SR) 763-226-1998

BATTIGRIE Likith K
Apt 209 830 13 St S (SR) 406-590-1071

BAUER Aaron B
605-582-6233

Alexander D Apt 307 3100 4th Ave S (SO) 952-200-8475

Brandi M 20899 Prairie Trail Little Falls (SO) 632-2829

Bryce M 20899 Prairie Trail Little Falls (SR) 632-2829

Cassandra R J Hih (SO) 308-4591

Jennifer
12025 S 1805 Goettgens Way (FR) 906-364-1808

Kristin L 404 George Court Woodville (SO) 715-698-2318

Lauren M
17391 Arrowhead St NW Andover (SR) 763-742-5487

Indsey M 607 6th Ave S (JR) 651-323-7284

Lucas CSH (FR) 308-4484

Marc A 622 Waltham Ave SE (SR) 507-210-3406

Mark
13519 Crestwood Dr E Minnetonka (SR) 952-933-1131

Nathan D 5851 Central Ave Fridley (JR) 763-432-0816

Ryan L 500 12th St S (FR) 763-232-9943

Trisha M 27425 City Rd 178 Freeport (FR) 837-5836

Ryan L
14426 Hummingbird St NW Andover (SR) 763-413-9344

Samantha R
1394 Lane E E Maplewood (SR) 651-253-4044

Terry J 10998 143rd Ave SE Becker (SO) 763-234-0500

Travis J 10936 143rd Ave SE Becker (JR) 763-244-0394

BAUGHMAN Seth M
1083 Sunrowd Park Lane Waite Park (SR) 656-1185

BAUM Cody D Apt 2 302 8th Ave S (SR) 763-257-2647

Paige N MH (SO) 308-2634

BAUMANN Haley J
10011 Bakken St Monticello (FR) 763-295-2768

BAUMANN Bryan J
2437 51st Ave S Minneapolis (GR) 230-2530

Jonathan D
488 Clearwater Rd Grand Marais (JR) 218-388-9417

Jonathan M 1846 Cooper Hill Dr (SR) 805-210-9658

Matthew S 3903 Trinity Gardens Brooklyn Park (JR) 763-493-5039

Gregory A 1518 Calhoun Hill Lane (JR) 654-9451

Travis J 3803 Creekside Rd (SR) 266-0485

Trevor R 6786 Crescent Rd S Haven (SO) 489-7701

Trisha M 6786 Crescent Rd S Haven (JR) 558-2260

BAUMGART Stephen C
8215 6th Place Minnesota City (GR) 507-313-1122

BAUMGARTEN Justin J
1728 Kenwood Ave Duluth (JR) 420-8691

BAUMHARTER James C
14825 Circle Dr Little Falls (SR) 632-5256

BAUNE Kala M 1708 18th St SE (SR) 612-799-5376

BAUTCH Kelsey A Hih (FR) 308-4530

BAUTISTA Kayla R
85 W Thompson Ave #104
West St Paul (FR) 651-235-8410

BAXTER Tyler R 4302 Sauk Dr (SO) 507-849-1744

Bay Amanda M
5559 Golvine Lane N Oakdale (SR) 651-704-9354

Cassidy J
10011 Bakken St Monticello (SO) 952-217-3291

BAYANDALLI Uyangha 18 1250 15th St N (GR) 253-3838

BAYER Kristian L MH (FR) 308-3800

BAYSUDEE Najeen
10011 Bakken St Monticello (SO) 952-829-8872

BAZZANI Justin R Eden Prairie (SO) 952-829-8872

13750 Xanthus Lane Rogers (SR) 763-323-0167

BEACH Gavin T
1200 159th Ave N Rogers (SO) 763-428-7535

BEARDSLEY Cody L SBH (FR) 308-2822

BEARDSLEY Riley T
11680 Norway Court Champlin (SO) 763-588-1446

BEASLEY Geoffrey R
1609 13th St NE Buffalo (SR) 763-923-3695

Heather M 1609 13th St NE Buffalo (FR) 763-518-7226

Becky C 2960 Creak Ln Minnetonka (FR) 952-816-8821

BEATON Judy L
1543 Sandbar Circle Waconia (FS) 952-442-9738

BEATLE Jean M
12770 200th St E Hastings (GR) 651-437-9845

BEATTY Matthew P 713 17th Ave S (SR) 763-242-3231

Becky M Katherine V SVS (JR) 308-0188

BEAUMAST Kelsey A
17563 Riverview Lane Big Lake (SR) 763-843-3571

BEAUVENS Leanna R
900 7th Ave S Apt 302 (SR) 237-0204

Michael J
1285 Houde Circle Centerville (FR) 651-429-6052

BECHAR Jamila
1420 Wash Merl Dr 1a (FR) 347-206-0924

BECHER Erika L
18043 960th St River Falls (JR) 715-426-9555

BECHTOLD David J 2835 Pioneer Ln (GR) 507-836-8479

Donald J 2835 Pioneer Lane (GS) 701-775-5395

BECK Anissa
PO Box 1118 Waterford (SR) 952-807-2893

Brittany M MH (SO) 308-3761

Eric D 1330 15th St N (SO) 612-708-2343

Jeremy J 9764 85th St NE Foley (JR) 233-8996

Michelle M 290 Elm St N Kimball (FR) 291-8936

Nicholas A 1111 3rd St Princeton (JR) 612-710-0609

Nicole M 1481 4th St W Hastings (SO) 469-7823

Paula A 600 Lakes St N Big Lake (SR) 763-263-3124

Sara A 14113 296th Ave NW Princeton (GR) 763-389-0153

Timothy J 605 8th Ave N Apt 13 (SR) 241-8037

BECKER Amanda J
2436 Kirkwood St NW Ramsey (JR) 763-753-6353

Andrew J 236 Kirkwood Dr Waite Park (SO) 266-8358

Austin D CSH (FR) 308-4480

Brittney L SpH (FR) 308-2336

Christine J
5625 535th Ave New York Mills (JR) 218-385-3172

Christopher J
Apt 212 1100 E Division (GR) 212-332-8799

Cody T 1708 Birch Ave Glencoe (JR) 864-4753

Daniel D 413 8 Ave S (FR) 224-1962

Ellen M 36675 592nd Ave Eden Valley (JR) 453-2211

Jared M 26229 39th Long Prairie (SO) 760-3743

Jenna L 15033 70th St NE Coon Rapids (SO) 763-241-1156

Jennifer K 60 15th Ave N 1113 Walnut Park (JR) 295-3470

Jon R 1550 E Saint Germain St #168 (FR) 219-789-3201

Maria J 9615 Haug Ave NE Monticello (SP) 763-287-2430

Marie L 130 Spruce Place Stoddard (SR) 608-457-2430

Matthew J SBH (FR) 308-2824

Shane M
2151 River Forest Dr Monticello (JR) 612-685-3308

Stacey L 15036 Lakewood Rd Eden Valley (SR) 453-8382

BECKERMANN Cassandra L
13195 Kerry St Coon Rapids (JR) 763-754-0510

BECKERS Kody A CSH (FR) 308-4447

BECKER Scott M
3668 Badger Creek Rd Swanville (SO) 547-2293

Terra B
244 River Woods Lane Burnsville (SR) 651-315-2898

BECKMAN Andrew J
2506 7th St NE Waseca (SR) 507-835-5409

BECKWITH Jennifer L
931 3rd Ave S Sault Rapids (SR) 249-1836

BEDARD Amy J 685 6th St N Lot 6 Winsted (SO) 485-6000

Marie J 3223 County Rd 130 Brainerd (GR) 218-820-3790

BEDNAR Chelsea L
Apt 112 3402 22nd St S (SR) 763-807-8056

Jayden P 7951 174th St W Lakeville (GR) 952-432-3252

Kyle S 23072 223rd St Prior (SR) 745-2263

BEDNARK Jessica A
520 15th Ave SE Apt #309 (JR) 237-6449

BEDNORZ Katlin D SMH (FR) 308-4345

BEES Nyamiah B
2511 Maine Prairie Rd (SR) 763-568-4156

BEEBE Taylor S 315 21st Ave N (SR) 608-843-1026

BEECHER Caitlyn A
2510 Sara Rd Madison (FR) 608-235-1459

BEEDER Erica K Cpa (SO) 715-829-0749

BEELHER Kevin J
609 5th St E Sault Rapids (SR) 333-6482

BEEMAN Andrew J
1810 Morningdale Ave Duluth (SO) 218-525-7970

Danna M
2910 Virginia Ave S St Louis Park (SO) 952-931-9463

BEIERSS Cassandra R SpH (SO) 308-2368

BEILING Darrin A
N57 W24845 Clover Dr Suxess (SR) 262-820-0694

Elizabeth R
4415 S 121st St Greenfield (GR) 414-321-1904

BEHLKE Laura A
1505 2nd St E Eden Prairie (GR) 952-221-5420

BEHRNS Bryce T 239 18th Ave N (SR) 309-3696

BEHRNS Tucker
507 Glen Oaks Circle Big Lake (GR) 612-719-3182

BEHUNIAK Jason K
1809 1st St SE 406 Minneapolis (GR) 612-284-7045

BEISERDORF Barbara A
5115 Upland Lane N Plymouth (GS) 612-884-6671

BEILKE Nicole L MH (SO) 308-3851

BEKELCO Abdi J
1011 9th Ave S Apt 303 (SO) 612-876-6634

Genesis G 2101 9th Ave S Apt #303 (SO) 612-227-4185

BEKERIS Chelsea R
8310 159th Lane NW Ramsey (SO) 763-421-6712

BEKINS Megan L PO Box 53 Book (JR) 249-2089

BEKKALA Dustin B
2425 142nd Ave Dassal (SO) 282-8775

Karl E 27910 742nd Ave Dassal (JR) 282-9789

BEKRE Meron
Apt 102 1420 Washington
Memorial Dr (SR) 763-706-7730

BELANGER Kitt L
3650 4th Ave N Sault Rapids (GR) 255-7311

BELCHER Allisa
108 5th St NW Apt 312 Braham (SR) 282-7882

BELDEN Christopher J
PO Box 515 Floodwood (SR) 218-590-2867

Danielle R SMH (FR) 308-3781

Erin Smith M WH (FR) 308-2056

BELICH Thomas W SRH (FR) 308-2638

BELICE Lucas J MH (FR) 308-2827

BELKNAP Hope T Btl (SO) 308-2394

BELL Ashley A
15095 Century Estates Circle Cold Spring (JR) 685-8695

James M
15213 23rd Pl N Maple Grove (GR) 763-269-5870

Justine N 300 36th St NW Rice (JR) 763-807-6552

Nathan A
15095 Century Estates Circle Cold Spring (SR) 685-8695

Owen T 4909 142nd Lane NW Ramsey (SR) 763-576-5396

Zachary R
15095 Century Estates Circle Cold Spring (JR) 685-8695

BELLAND Breanna R
9393 County Linnne Monticello (JR) 763-295-2429

BELLIN Jessica J
7559 265th Ave NE N Branch (SR) 651-315-4228

Timothy J
12505 85th Ave NW Elk River (SR) 763-221-5698

BELLING Kallia A Btl (FR) 308-3469

BELLMONT Vanessa R SMH (FR) 308-4626

BELLO Lodiue A Apt 5 1508 16th St (SR) 223-5772

BELFORIN Rodriguez Gabriel
2020 15th St 130A (SR) 218-333-2000

NICHARIDR Brannan F
655 7th Ave S Sartell (SO) 203-7871

BELPEDIO Anna V
1310 118th Ave NW Coon Rapids (GR) 763-755-2093

BEMBOOM Jeffrey L 1531 8th St S (GR) 253-3493

BEMIS Cory J 623 9th St N Sartell (PS) 286-7235

Benjamin A SRH (FR) 308-3827

BEVAENITE Daniela 2533 Pioneer Lane (SR) 240-9232

BENDA Margaret K
5810 Edgewater Ln NW Rochester (JR) 507-280-6321

Mary A PO Box 132 Rockville (SO) 597-2362

BENDEL Jacelyn J
1214 Pioneer Court Shakopee (GR) 952-402-0375

BENDORATIS Emily A
Apt 224 401 3rd St S Sartell (GR) 612-750-7384

BENDZICK Daniel
500 11th St S Apt 502 (JR) 216-330-0494

BEKEE Samuel S CSH (FR) 308-4439

BEKEE Joseph A CSH (FR) 308-2704

BENGTSON Bridget M
355 Nathan Lane N Champlin (GR) 763-286-6536

Riley J 23616 Pilot Court Hutchinson (FR) 234-7722

Taylor L SMH (FR) 308-3653

Trista K 37103 160th St Battle Lake (GR) 218-864-5691

BEKKE Joseph A CSH (FR) 308-4439

BENINCASA Nicole A SBH (FR) 308-2741

BENJAMIN Christopher P
9020 10th St NE St Michael (SO) 763-516-6808

BENNER Steven J 1240 4th Ave NE (FR) 259-1557

BENNETT Aaron J 1940 Cypress Rd (JR) 202-8169

Benjamin D 822 Hickberry Dr St Joseph (SO) 293-3973

Daniel R 622 Hickberry Dr St Joseph (SO) 656-0483

Michael S
10845 69th Ave N Maple Grove (GR) 763-493-4208

Nicholas B 1611 Norwood Dr Eagan (SR) 651-454-9447

Preston J 617 8th Ave S Apt 205 (SR) 507-272-4161

Samantha L HOH (FR) 308-3577

BENNETT Andrew
Ed 2227275 Mid Sci 2005 MN Blvd (SP) 308-6020

Jacob J 231 Lake Ave N Spicer (SR) 796-2829

BENNINGTON Kaitlin M
557 20th St NE Saint Michael (SO) 763-497-4545

BENCO Arielle L 6625 55th Ave SE (JR) 251-6038

Cristal L 2875 42nd Ave NE Sault Rapids (SR) 252-6165

Lyran R 6635 55th Ave SE (SR) 251-6036

Mathew A 516 4th Ave N Sault Rapids (JR) 252-1615

Nicolette L 6635 55th Ave SE (SO) 224-0816

BEONSEN Alyssa M
627 1st St Shakopee (SR) 952-237-5605

Amanda K
3731 Brown Bear Trail Eagan (GR) 612-702-7174

Craig M
4333 Ambassador Blvd St Francis (SO) 763-269-7635

Daniel M 300 8th Ave NE Little Falls (FR) 652-3264

Daniel M 41 Highland St W Ancker (SO) 274-5453

Heather A 4464 21st Ave St Francis (JR) 763-238-8345

Jacob B 300 W Main St Apt 2 Anoka (SR) 763-219-7242

Jessica L
204 2nd St NE Grand Meadow (SR) 507-754-5490

John M
730 Cottonwood Ave Litchfield (PD) 593-1182

Katie P SBH (SO) 308-2800

Kellie M
6266 Oxbow Bend Chanhassen (SO) 952-474-9568

Katelyn A
206 E Leslie Ave PO Box 96 Clarissa (FR) 218-756-2207

Kristena L 5292 Clearwater Rd Baxter (SR) 218-330-9554

Shelby J 616 8th Ave S (JR) 715-781-9600

Travis M 911 S 10th St Grand Forks (GR) 701-746-9739

Wokie L 240 2nd St NE Apt 202 (JR) 763-516-7055

BEKLEY Cara A
390 Park Meadows Dr #103
Waite Park (GR) 612-418-5110

BENTLEY Jason A
6810 Highover Dr Chanhassen (SO) 952-380-0130

BENTON J
17421 Hickory Ct Lakewood (SO) 952-452-3219

BEQUETTE Kaitlyn L
16122 Hickory Ct Omaha (SR) 402-333-6498

BERRA Dicky K 1815 15th Ave SE Apt #14 (SO) 224-3097

BERAN Edward J 909 Wilson Ave SE (JR) 763-442-8592

BERDAN Allissa S
1097 1st Ln Loretto (JR) 763-498-8292

Derek C 3583 21st Ave S (SO) 255-7338

Ryan D 3583 21st Ave S (FR) 255-7338

BEREFSKY Frank A 438 28th Ave N (FR) 414-793-2035

BERENS Christopher J
15000 Garnet St Ramsey (SR) 763-670-5974

Amy L 1181 (FR) 308-3628

Isaura M 309 45th Ave SW Benson (GR) 567-2466

BERENT Taylor E
11203 Ferman Ave SW Waverly (SR) 612-437-5601

BERG Allen M CSH (SO) 308-4463

Amanda R 15518 Parkwood Circle Avon (JR) 223-7771

Amy L 6815 6th Ave SW Andover (SO) 763-226-1559

Danielle A 915 9th St S 304 (SR) 763-232-8274

Emily C Hth (FR) 308-4533

Emily E
Apt #123 1540 E St Germain St (SR) 651-361-0566

Gavin L 3201 14th St #129 (FR) 218-280-3589

Joshua N SBH (FR) 308-3650

Joshua N SBH (FR) 308-2775

Justin R 30831 County Highway 54 Frazer (PS) 630-5751

Megan R 415 Maple St Sault Centre (GR) 292-4289

Michael G
7555 Bowman Court N
105 Grove Heights (JR) 651-493-6812

Rebecca E 1300 10th St SE (FF) 220-1348

Sara S Apt 806 1605 7th St SE (SR) 612-988-0162

Tyler S
Apt #124 1540 E Saint Germain St (SR) 612-889-0293

Zack G 14190 Herwood Lane Dayton (SR) 763-576-0889

Zachary G Nathaniel G Cpan (SO) 507-696-9331

Patrick D 1082 Apple Ave Apt 6 Arvay (JR) 715-554-4195

BERGE Casey L SVM (JR) 308-0193

Josh J 14291 Jonquil Ln N Dayton (SO) 612-387-1415

BERGEE Aaron D SBH (SO) 308-3676

BERGEE Taylor J
899 26th Ave NW Ramsey (SO) 763-228-0237

BERGERSON Carrin A 1010 8th Ave SE (FR) 253-9587

BERGH Ryan J
677 W River Dr New London (SO) 894-7977

BERGHUIS Abby R
10205 160th Ave SE Raymond (SO) 847-3634

BERGLÖVE Cullen A
9 157th Ave NE Ham Lake (SO) 763-434-9053

BERGMAN Connor J Cpan (FR) 763-234-0067

Michaela M Hth (FR) 308-4526

Nicole A 19291 219th St Little Falls (SR) 745-2368

BERGQUIST Jared P
2910 Arrowwood Circle NW Bemidji (SR) 218-209-5935

BERGSTADT Alyssa L
2072 315th Ave Lake (JR) 679-3024

BERGSTEDT Megan E Hth (SO) 308-4558

BERGSTRATER Timothy C
5700 Spruce St (SR) 252-1839

BERGSTRÖM Ryan B 3308 Park Dr (FR) 251-6888

BERHANU Bersabeh A
396 Dorland Dr Maplewood (JR) 651-895-6148

Kaleb A CSH (SP) 308-4517

Yonathan 1420 6th Ave S Apt 104 (SR) 703-598-3394

BERKNER Elizabeth A
10000 142nd Ave NE St Michael (SR) 763-497-6915

BERKVAAM Rachel G
17836 Ikana Trail Lakeville (FR) 952-898-5773

BERLING John HOH (FR) 308-3395

Matthew B 4129 W 62nd St Edina (SR) 952-924-9053

BERMAN Annie E 8912 Minnehaha Cir N Minneapolis (GS) Just D

Justin D
12197 101st Ave N Maple Grove (SR) 763-439-9893

BERNARDS Rikki J
1614 16th St SE Apt #3 (SR) 763-464-8681

Samuel T SMH (FR) 308-4324

BERNER Bradley M
1000 Whitehall Dr Grantsburg (SR) 715-463-3441

David M
2150 Cleveland Ln S Cambridge (SR) 763-843-9070

Sara E 1202 6th Ave E Alexandria (SR) 304-0598

BERQUIST Emily C
3700 18th St S #202 (PD) 612-423-0968

Jay M 202 2700 16th St S (PD) 612-987-6739

BERRY Megan E
4331 Lyndale Ave S Minneapolis (SR) 612-823-9091

BERRER Kelsey A
304 7th Ave S Apt 301 (SR) 952-221-8410

BERRY R Apt 304 607 6th St S (JR) 952-956-2310

BERRY Julie A SBH (FR) 306-3672

Scott
2225 Pennsylvania Ave S
St Louis Park (SO) 612-396-0418

BERTHIAUME Allisa J
2000 Quinn St NW Andover (GR) 763-755-3249

Bethany S
1112 Sandy Lane Monticello (SO) 763-295-4952

Kyle J 5366 Quincy Ave NW Annandale (FR) 281-8046

Michelle L 1112 Sandy Lane Monticello (FR) 281-8046

BERTRAM Elliot J
Apt 219 218 7th St N (SR) 250-1292

Kyle P 28092 County Rd 12 Freeport (JR) 548-3325

Nicholas
3915 140th St NW Monticello (FR) 763-878-2923

Timothy N 5000 261st Lane Wyoming (SR) 651-408-9911

Travis M 4333 63rd Ave S (SO) 496-7660

BERTRAND Victor R 819 5th Ave S #46 (SR) 291-2948

BERTSCH Frank B 1301 4th Ave S (SO) 563-581-8757

BERZINS Nadeen K
1589 Hendricks Ave NW Clearwater (JR)558-9191

BESEMANN Michelle N
327 Arlanda Circle Buffalo (JR)763-218-5246

BESKAR Wesley C 8th (SR)308-3439

BESSER Amanda M 5th (SR)308-2425

BESTMAN Todd M
4304 Valley Dr NW Rochester (JR)507-689-9624

BESTLER Raven E
1484 Whispering Ct #1 Hastings (SO)651-261-1155

BESTULL Lisa C
12440 Doherty Rd Hibbing (GR)218-262-3560

BETTER Christy A
369 3rd St NE Sartell (FR)252-3941

BETKER Cory J 1330 15th St N Apt 29 (JR)838-8931

BETTENDORFF Joseph O SBH (JR)308-3114

BEUMER Justin L
1775 St S St #1 (JR)417-619-9235

BEVINS John A 3790S 198th Ave Avon (SO)746-2974

BEVAN Courtney J
617 Corinne Creek Sartell (SO)492-2387

BEVERAGE Paul B
1443 Toledo Ave N Golden Valley (PS)763-287-8654

BEYARDI Kelli A (FR)240-423-5743

BEZHARATI Sallina
83 1707 16th St SE (SR)818-205-7938

BHARATI Shikha
Apt #199 1560 E St Garmin (SR)617-820-0313

BHATTIA Lalit R 1605 7th St Se10th (GR)267-6293

BHATTI Anil M
Apt 52 7300 Parkridge Blvd Irving (GR)224-4637

BHINGARDE Shamal S
Apt #239 1212 Washington Memorial Dr (GR)906-231-4925

BIALON Nick R SMH (FR)308-4645

BIAVO ROSA Alexander A
14221 Kenyon St NE Ham Lake (FR)763-862-9971

BIBAS Jeffrey F 822 9th Ave S (JR)262-822-2490

BIBLE Matthew SMH (FR)308-4055

BICE THAYER Stephanie R
543 Church St S Eden Valley (SO)612-750-0271

BICKFORD Michael C
800 Clearbrook Lane Vadnais Heights (SO)651-426-0842

BICKFORD Katherine B
1544 35th Ave SW Cambridge (GR)763-689-8955

BICKMAN Patrick T HOH (SO)308-2323

BICKNELL Bridger R 1339 Wildwood Rd (SO)252-5423

BICKS Kimberly J SBH (JR)308-2604

BIDDLE Selma L
5223 Xenex Ave N Brooklyn Center (SO)763-208-3954

BIDINGER Thomas N
1725 Grizzly Lane Sartell (SR)259-7718

BIDNEY Rebecca M SMH (FR)308-4388

BIEDLER Lindsey A
2774 Merrill St Roseville (SO)763-229-3772

BIEHL Michael J
17625 26th Ave N Plymouth (GR)763-476-2838

BIEMKE Tyler J
1701 Roosevelt Ave N Sartell (SR)230-2370

BIERBAUM Benjamin A
10017 178th Lane NW Elk River (PD)507-251-0145

Bierhanh C 217 4th Ave Se #111 Osseo (SR)291-9457

BIERNATT Patrick R
4575 W 80th St Cr Apt 107 Sacramento (FR)952-476-0749

BIERSCHBACH Jodi A
1112 Fairlane Dr Apt 111 Sauk Centre (JR)761-2732

BIGGER Breanna S
2262 155th Ave Princeton (JR)763-389-0515

Diana M 2223 155th Ave Princeton (SR)763-389-0515

BIGGENDAY Jessica B MH (FR)308-3621

BILA Faith R MH (FR)308-3675

BILDROE Caroline L
3615 Lawndale Lane #27 Plymouth (SR)763-464-9184

BILLINGS Callan D
8170 Trillium Lane Victoria (SR)952-443-4624

Lindsay R 2007 High Dr Sauk Rapids (FR)469-6977

BILLMEYER Jasmine M
175 100th St NE Rice (FR)393-4257

BILZ Maxwell A
Apt 205 1244 E St Garmin St (JR)761-7549

BIN JUMHUR Abdulaziz S
Apt #205 315 3rd St S (FR)224-7581

BIN RAFIQ Walid
Apt N 103 525 13th Street, S (SO)310-3181

BINNIE Kinsey E
4025 Greenport Ridge Trail (SO)260-9966

BINSKY Brandon J
4901 W Kirkwood Circle Sioux Falls (SO)605-362-2953

BINFELD Nicholas J
1634 16 St SE Apt #6 (JR)220-7430

BIO SAWE Waidath
Apt 1911 11th St SE (FR)223-8937

BIRCH Heather K
Apt #18 52 River Rd Standerland (GR)612-645-4809

BIRD Kyle L
4346 Mathew Court Eagan (SR)651-332-1537

Tyler J 4346 Mathew Court Eagan (SO)651-332-1542

BIRKLAND Anica B
7255 Co Rd 5 NW Willmar (SR)220-0887

Joshua M 1905 4th St N Sartell (SO)224-3704

BIRR Logan L
12624 Meadow Lane St Joseph (SR)363-4928

BIRU David S
2709 Brookview Dr Burnsville (SO)952-707-8915

BISBEE Amber L 935 Longview Dr (SO)308-8919

BISCHOP Kaitlyn J
22203 150th St Eden Valley (SO)453-3228

BISCHOP Mitchell J CSH (FR)308-4414

BISHOP Gina L
5420 Orleans Ln #4 Plymouth (GR)763-224-1874

Laura G 3107 Hammond Ave Superior (JR)715-394-9124

BISHOP Molly E
Apt 4140 1212 Washington Memorial Dr (GR)218-244-4009

Tara M 401 3rd St S Apt 211 Sartell (JR)254-8330

BISSONNETE David P
1213 330th Staples (GR)218-894-1989

BITNER Matthew
10243 Deerwood Ave N Champlin (JR)763-427-0283

BIVANS Sarah M
401 Edgewood Dr St Michael (JR)763-497-4608

BIXBY-GOBLURSCHEI Heidi R
12000 Grand St NE Lonsdale (SR)612-282-2028

BYOGO Elisha L
#201 1450 5th Ave S (JR)763-222-5756

BJELLAND Garret F
1111 Ash St Alexandria (SO)763-5520

BJERK Adam R
901 Lincoln Ave SE Bemidji (GR)218-308-1410

BJORK Aaron D
3225 Maine Prairie Rd Apt 331 (JR)217-9999

Eric J 1817 Case Lane (SR)910-366-2114

Jesse W
21470 Quaspar St NW Oak Grove (FR)612-219-3527

Katelyn A (FR)763-240-8895

Nicole G MH (FR)308-3777

Rebekah A 906 Quail Pass Buffalo (SO)763-682-4703

BJORKLUND Andrew P 2005 Hillcrest Dr (JR)251-9353

Rachel L MH (FR)308-2042

BJORKMAN Joseph P
901 Harrison Rd Woodbury (JR)651-738-3329

BJORNES Anna M SMH (FR)308-3959

BJORNSSON Hunter L
1704 Patterson Lane Centuria (SO)715-554-2495

BJURMAN Eric J 113 Woodland Dr Princeton (PD)308-4495

BJURQUIST Matthew C
1213 Harrison Ln N Maple Grove (GR)715-235-6048

BLACK Elana S
218 S Lucas St #1 Iowa City (GR)319-400-0650

Jessica M 2315 10th Ave S (GR)363-4721

BLACK-ASMUS Anna M
901 Lincoln Ave NW Cambridge (GR)272-0025

BLACKETTER Brian A HOH (FR)308-2466

BLACKMORE Matthew R
205 Green St Albany (JR)845-4494

BLACKORBY Becky A
5485 Daisy Court White Bear Lake (JR)651-734-5780

BLACKWELL Kalina K
P O Box 272 Grove City (SR)583-2224

BLADEE Michael D
10639 Shady Oak Court N Champlin (JR)763-433-0811

BLAIR Adam M CSH (FR)308-4495

Alexander S 5th (SP)308-2437

16 116 N Enchanted Dr NW Andover (JR)612-799-0616

James R
11947 Mississippi Dr N Champlin (JR)763-421-6677

BLAKE Andrea M 315 N 2nd St Brainerd (JR)761-8013

Kevin A
12124 221st Ave NW Big Lake (SR)763-263-3932

Madysen P MH (SR)308-4655

BLAKELY Matthew K MH (FR)308-2676

BLANCHARD Benjamin I
Apt 102 411 5th Ave S (SR)612-437-8218

Kevin J
235 Bromquigt Av White Bear Lake (GR)651-734-8903

BLANCK Sara
18605 39th Place N Plymouth (SO)763-609-9842

BLAND Erin L
429 Saint Ivy Ave Troy (GR)434-409-2626

Linda F 11 Moricollia (SO)000-878-2661

BLANK Matthew K
18950 39th Pl N Plymouth (SR)763-208-2888

BLANK Erica M
Apr 365 9280 University Ave NW Coon Rapids (SD)612-598-5811

Erika K PO Box 184 Nicollet (SR)507-232-3429

Shawn R
Apt 365 9280 University Ave NW Coon Rapids (GR)763-432-0936

BLANSHAN Katherine M
915 11th Ave SE (SO)493-4559

BLANK David D
240 2nd St NE Apt 202 (SO)763-923-1435

BLANCHKO Megan J
44301 Rabbit Rd St Peter (SO)507-934-2332

BLASCZYK Andrew E
2355 Greenwood Rd S Haven (SO)274-3344

BLASIEK Daniel J
24131 Orion St NE Stacy (JR)651-462-4865

BLASING Kyle K 3033 22nd St S (SR)262-9956

BLAYLOCK Robb M
5480 Jeffrey Blvd N Millwater (JR)651-429-2193

1158 400th Dr Dayton (SR)763-422-8590

BLEENKUS Alex
10631 Pine Rd NE Foley (GR)387-2926

BLESII Heather J Bth (JR)308-2302

BLINNIKOV Alexey M 1220 11th Ave N (JR)259-9616

BLINNIKOVA Irina N 1220 11th Ave N (GS)259-9616

BLUM Christopher S 821 33rd Ave N (JR)249-1439

Hally H MH (FR)308-3764

Matthew J
11238 President Dr NE Blaine (SR)763-662-0557

BLOCH Amy J 1516 Devon Rd (SO)255-9185

BLOCH M 1526 262th St (SO)249-1439

Cory M 463 10th St N Sauk Rapids (JR)237-1304

Daniel P
24335 Partridge St NW St Francis (SR)763-753-7889

BLOCH Emily M 5902 County Rd 136 (SR)252-7041

Eric J 1516 Devon Rd (SR)255-9185

Sarah C 5902 County Rd 136 (SO)252-7041

BLOCK Taylor J
20445 Clairly Rd B1 Big Lake (SO)763-263-0929

BLOMBERG Brett A
2713 Brookview Dr Burnsville (JR)952-890-7654

BLOOM Clarence W 1944 27th St SE #0 (GS)259-9329

Peter J SBH (FR)308-3640

Tara J 2510 41st Ave S (JR)507-438-5495

BLOMBERG Katie J
1200 133rd Mapleblle (SR)763-295-6650

BLOMBERG Elizabeth R
43774 Birch Lake Rd Melrose (JR)258-3516

Jacquelin M Hh (SO)308-4569

BLOMMER Anna N 726 24th Ave N (SP)253-8937

Jennifer A
215 2nd Ave N #16 Sauk Rapids (JR)247-2327

BLOMQUIST Elizabeth
4600 E 114th Terr Kansas City (GS)785-979-9203

BLOONDELL Allison M
507 14th St N Sartell (SR)250-2141

Christine M 5622 E Clearwater (JR)558-2660

BLOMQUIST Amanda M 250th St (SR)255-3983

Eric C 9032 Iffert Ave NE Monticello (SO)763-295-3891

Herbert M 15598 Parkwood Circle Avon (SR)356-7689

Kimberly A
14305 Cushing Ave NW Monticello (SR)763-878-1633

2145 1405 5th St N Sartell (FR)293-9630

BLOOM Daniel J
6921 Nicollet Ave Richfield (GR)612-532-4814

Jessica C
12445 249th Ave N Zimmerman (SO)763-688-0386

Stefan A 12445 249th Ave Zimmerman (SR)763-241-1636

BLODIN Rebecca Katharine A
6309 Post Lane Edina (GR)612-709-0835

BLOTSKE Caitlin R SMH (FR)308-2628

BLUM Katharine E
3800 SW Marion Lane Topeka (SR)785-478-9582

BLUME Amanda M
2815 162nd Ave SE (SR)715-573-3433

BLUMHOEFER Jonathan M
32580 Levar St NE Cambridge (JR)763-689-1619

Michael A HOH (SO)308-2339

BLUNT Abdulqadir
1221 Banker Ave N Apt 103 Minneapolis (JR)612-871-4650

Crystal A
115 15th St Court #301 Sauk Rapids (FR)223-0865

BLY Robin A 704 3rd St NE Fosston (JR)218-435-6006

BOBICK Andrea L
11th St Little Falls (SR)469-7565

BODE Brooke K MH (FR)308-3615

Tabitha L Cpan (FR)920-622-3461

Tiffany 8408 White Oak Rd (SO)507-249-3747

BOBICK Bradley J
26322 162 1/2 St Big Lake (SR)763-263-7037

BODEN Brooke A
13005 Carole Dr Becker (SO)763-262-0888

BODNARCZYK Nicole A
107 D St Dr Circle Pines (JR)763-784-1737

BOE Blake A 5th (SO)308-2463

Kyle T 1118 S Oak St Fergus Falls (SR)218-739-3959

13565 95th Place N Maple Grove (SR)763-420-5718

TYLER A 15481 Kiowa St Andover (SO)763-754-5407

BOECK Jason J
18482 Gladstone Blvd Maple Grove (SR)612-209-2684

BOECKERMANN Amanda M
11111 11th St Albany (JR)293-1494

Cameron A
19697 Twilight Trail Rogers (SO)763-482-9196

Maria A 25042 Co Rd 17 Freeport (JR)836-2400

BOEDER Brittny L
12444 County Rd 53 Brainerd (SR)218-820-5670

BOEDIGHEIMER Allison R
732 3rd St NE Little Falls (SR)232-8350

BOEGEMAN Brooke A
1940 Lincoln Ln Chanhassen (SO)952-457-8008

Elizabeth A
2000 Spring Lake Rd SW Prior Lake (SR)952-447-1285

Natalie L 2487 E 185th St Jordan (JR)952-440-4582

Ryan F 2487 185th St E Jordan (SO)952-440-4582

BOEHM Lucas J
8257 Dawson Way Inver Grove Heights (SR)651-398-0113

BOEYER Evan G (SO)308-4569

BOERNER Matthew B
Apt 202 1020 Ave S (SO)414-651-3410

BOERUM Joshua G
8621 165th St N Hugo (SR)651-429-1661

BOESCHER Matthew J
1706 Cranberry Lane Alexandria (SO)762-8393

BOETTCHER Kayla K
506 Calhoun Pt Cambridge (SO)763-913-0630

Stephanie M 1744 14th St S (SR)259-8796

BOFFORDING Sarah L
8280 Page Ave Coon Rapids (JR)763-268-9764

BOGEN Kathleen A 2721 2nd St N (SR)240-1432

BOGENRIEF Kamil J SBH (FR)308-3646

BOGENSCHUTZ Shannon M
4726 Rainbow Ridge Ct Egg Harbor (GR)612-408-2850

BOGIE Andrew M SMH (FR)308-4340

BOGIE Benjamin A
3109 Aurora Terrace St Anthony (SR)612-781-7998

BOGUCKI Samantha J
6614 Heikah Dr Lino Lakes (SO)651-483-3154

BOGUE Matthew B
314 Pellet Dr Littlefield (SO)593-0030

BOHANON Nicholas B
419 5th Ave S (FR)763-331-4829

BOHLIG Austin R 845 Marquette Dr (JR) 253-0918
BOHLSSEN Byron C
 1000 Montgomery Ave S Sartell (SR) 259-5075
BOIE Tyler L HOH (FR) 308-2468
BOIKE Angela M
 9401 Thomas Rd Bloomington (SR) 952-881-5459
 David D 701 34th Ave E Apt 343 Alexandria (JR) 295-9014
BOISJOLIE Ryan K 2022 27th St SE #118 (SO) 761-5232
BOISNER Samuel A
 10338 49th St NE Albertville (JR) 763-497-9087
BOJIAN Tanya L
 6919 78th St NW Annandale (SR) 274-5089
BOK Chee Y Lh (SR) 308-1216
BOKINSKIE Melanie N SMH (SO) 308-3609
BOLENER Samuel A
 1550 S St Germain St Cloud (SO) 717-525-4225
BOLAND Kyle R
 N37427 Dublin Lane Independence (JR) 715-985-2514
BOLDT Andrew L
 1014 E Saint Germain St Apt #2 (SR) 763-370-8887
 Ryan C (FR) 308-4512
BOLDT-BAUER Isriela R Hh (FR) 308-4584
BOLEN Matthew W
 6451 Palican Court Channahon (JR) 952-448-7077
BOLIN Jessica R #3 514 4th Ave S (SR) 612-991-6958
BOLINGER Jesse F
 1000 W 4th Ave (SR) 507-402-7806
BOLL Joshua F 720 7th Ave S (JR) 605-592-6212
BOLLIN Nicholas W
 14075 City 14 Eagle Bend (FR) 360-2997
 Tracy K 1651 Ronnetty Rd NE Foley (FR) 968-6609
BOLTON Joseph S 2107 Shannon Dr (SO) 255-5318
BOLTZ Joshua A
 PO Box 534 704 11th Ave Howard Lake (JR) 223-3335
BOMBICH Timothy B
 5891 Rd 45 Aurora (JR) 218-638-2421
BOND Alexis A MH (FR) 308-2640
BONDI Zachary B
 8944 Darington Ave Monticello (FR) 763-295-8227
BONG Jordan M
 14600 34th Ave N 104 Plymouth (SR) 763-843-4540
BONGA Unathi SBH (SP) 308-2721
BONNET Michael L
 10000 21st St NE Unit A Blaine (SR) 612-384-2254
BONOMO Sage C
 1017 London Rd Apt 202 Duluth (SP) 715-292-4688
BONNE-SANFORD Cassandra K MH (FR) 308-2732
BOOK Dana
 225 Willow Lane Brooklyn Center (GR) 763-670-8265
BOON Aaron W
 5835 Grand Ave N Minneapolis (SR) 612-588-3916
Lauralee R
 2736 White Pine Lane Motley (SR) 218-575-3006
BOOKWALTER Shannon E
 1000 212th Ave NE Cedar (SR) 763-398-9802
BOOM Jason M 4th St S Sauk Rapids (FR) 291-0646
BOOMGARDEN Bobbi E
 21926 Highway 14 Allison (JR) 319-464-7786
Logan L
 2209 124th St New Richmond (SO) 833-9997
BOON Marie E SVS (SR) 308-0185
BOONE Adam T
 2014 Providence Hills Dr Matthews (FR) 704-771-0868
BOOS Kendal M
 30879 County Rd 133 St Joseph (SO) 363-7930
Tara D 2007 209 11th Ave E Sartell (FD) 763-226-9534
BOOTH Adam R
 2582 270th Ave Brock Park (FR) 679-4349
Sharon H
 9603 Mill Trail Lane Monticello (GR) 763-295-8538
BOQUIST Brandon C
 6008 Hamlet Dr S Avnet (FD) 396-3836
BOREK Bryan T
 1415 5th Ave S Apt #3 (SO) 952-217-6829
BORECHARD Britni R
 82 904 7th Ave N (SR) 229-3223
BORECHING Matthew S
 633 W Ft. Ave Apt 307 Fergus Falls (PS) 641-390-0606
BOERCHT James J
 3629 37th Ave NE St Anthony Village (SR) 612-353-6474
BORDES Jacquelyn P
 711 9th Ave S (JR) 612-578-3138
BORDESS Adam M (FR) 308-3697
BORGERING Andrew D
 45046 320th St Brooklyn (SR) 608-4187
Austin N
 PO Box 83 226 3rd St NW Freeport (JR) 836-2968
BORGERSEN Emma A
 1000 Forest St Paul (SO) 651-772-1929
BORGERT Catherine M 1833 64 Av N (GR) 255-0105
Rebecca A
 4106 112th St NW Maple Lake (FR) 763-878-2779
BORGERT-SPANIOL Matthew J
 1000 1st St NE (SR) 761-9324
BORGH Samantha S
 18606 173rd St NE Foley (JR) 248-2887
BRH Akpekiana N
 Apt #59 1014 E Saint Germain St (FR) 715-410-6889
BROOKS ASKA Lyudmila F SVN (SR) 308-5452
BORK Mitchell S
 15655 Riverfield Ct Cold Spring (SO) 248-5448
BORMAN Sean W
 2419 Cedarwood Ridge Minnetonka (JR) 952-593-0285
BORNER Gary C 1605 7th St SE #203 (GR) 612-327-3760
BORRESCH Tyler
 1729 Hazelwood Circle (SR) 654-8621
BORSIFLATLAND Barbara J
 16331 110th Ave PO Box 56 Milaca (SP) 483-3221
BORSTAM C 8th (SO) 326-3591
BORSTAD Alexander L Opa (JR) 226-7327
BORTH Lisa M (SR) 308-2409

BORTOT Alexis A
 24747 Oak Dr Mounds View (SR) 763-784-9557
BORTOYC Nicholas S SMH (FR) 308-4407
BOSSACKER Preston D Opan (FR) 763-689-3669
BOSAK Joseph J HOH (FR) 308-2565
BOSCH Austan L
 2216 Massachusetts Butte (SR) 406-565-0040
Jesse N
 16652 Jacksonville Dr Brainerd (SO) 218-330-9183
Karen L
 16652 Jacksonville Dr Brainerd (SO) 218-330-4345
Lee A 921 SE 9th St Wilmar (JR) 214-0221
BOSER Alanah L 143rd St Box 502 Pierz (SR) 308-4567
Gabrielle S 26986 14th St Box 502 Pierz (SR) 468-6322
John A 221 Highway 25 Pierz (FS) 218-751-3942
BOSSIACK Brian J
 13441 Pineview Court Dayton (SR) 763-515-3871
BOSSIRE Geoffrey M
 8009 James Ave N Brooklyn Park (GR) 763-561-3508
BOSSERT Erica J
 105 Westminster Ave NW Watertown (PS) 952-288-6187
BOSTIC Connor P
 1601 Woodcrest Dr Duluth (SR) 218-724-9250
BOSTROM Derek N
 1129 153rd Lane NE Ham Lake (SO) 763-434-0098
Karissa A
 1000 Grand Lane NE Ham Lake (SO) 763-434-0098
BO-SUBAIT Khalid A
 23280 Grandview Way Lakeville (SR) 952-461-4597
BOT Christopher W
 19130 Hwy 29 Glenwood (SR) 834-3787
BOUQUIN Percy
 1182 Shiralee Lane N Shoreview (SR) 651-766-7828
BOTELLO JUAREZ Ricky G
 1010 McKinley Place S (FR) 339-1616
BOTHUN Dale D
 1001 6th Ave NE Apt 118 Buffalo (JR) 493-3230
BOUTELLE Jacob S SMH (FR) 308-4330
BOTTKO Jakob B Sth (FR) 308-2429
BOTZ Sharon F 229 11th Ave N (SO) 656-0868
Tasha R 229 11th Ave N (FF) 656-0868
BOTZKE Joel D PO Box 612 Buckman (SR) 468-0182
BOULOUANG Vida L
 1000 1st St NE Brooklyn Park (JR) 763-516-3282
BOUC Melissa J
 26410 Ince Lake Rd Nisswa (GR) 218-821-0789
BOUDREAU Jennifer A
 41806 Hugg St NE Braham (JR) 763-439-0292
BOUMEESTER Shelby L
 736 1st Ave S Coon Rapids (SO) 715-247-3022
BOUNSAVATH Jason W
 108 15th Ave S Apt #1 (SR) 763-227-4977
BOURDEAU Gerald V 33310 Acorn Court Magnolia (GS) 223-9445
BOURGIN Benjamin J SBH (SO) 308-3684
BOURNE Marie L
 1603 W 13th Street Apt 350 (SR) 235-9445
BOUS Kayla E
 536 Willow Dr #303 Alexandria (SR) 491-7072
BOUTAIN Troy A
 6917 Farming Ave NE Monticello (FR) 612-437-5695
BOUWLE Steven A
 522 Academy St Owatonna (SR) 507-451-5697
BOWEN Elizabeth N
 5961 Gettysburg Ave N New Hope (JR) 763-464-2241
Syrena L
 44426 Eldorado St NW Andover (GR) 763-576-0909
BOYD Josh T
 1020 8th Ave S Apt #303 (SR) 319-269-1030
Tanya N 1451 2nd St SE #112b (SR) 952-484-0491
BOWERMAN Matt A
 18278 Central Ave N Milaca (SO) 863-6388
BOWERS Gina L
 3690 Service Dr Winona (SR) 763-856-4306
BOWKER Devon L
 Apt 105 810 10th Ave S (SO) 713-449-7340
BOWLER Ryan R SMH (FR) 308-4318
BOWLIN Jennifer L
 3690 Service Dr Winona (SR) 507-452-7641
BOWMAN Rachel A
 2714 193rd Lane NW Andover (SR) 763-234-8717
Ransom J 220 4th NE Melrose (FR) 420-1013
BOXB Abigail K 2618 16th St S #305 (FR) 651-558-6291
BOYCE Tyler J
 1000 7th Ave NE Ham Lake (FR) 763-370-7521
BOYD Andrew R
 11156 21st St NE St Michael (JR) 763-244-0155
Falon M
 11129 Valley Circle Bloomington (JR) 763-433-9447
Sharyn S Opan (FR) 253-677-2590
BOYLE Clint B
 2701 39th Ave S Minneapolis (GR) 651-245-2892
BOYLE Brittnie M
 4020 Crystal Circle Shoreview (SR) 651-486-7026
Jenna L
 4020 Crystal Circle Shoreview (SR) 507-744-2003
Patrick R
 8243 Needham Ave NE Osageo (SO) 763-441-3541
BOZANTKO Kyle A
 Apt #2 807 Holly Ave St Paul (GR) 605-352-7065
BRADLEY David J
 4385 217th Ave NE Cedar (SR) 763-528-3784
Megan H
 3649 121st Ave NW Coon Rapids (JR) 763-355-4538
BRADFORO-BROWN Stanika D
 2222 2nd Ave Burnsville (SO) 224-2820
BRADLEY N'kia E SBH (FR) 308-2739
BRADSHAW Michael J
 163 Norwood Dr Big Lake (SO) 763-263-0495
BRADT Erin E SBH (FR) 308-3149
BRAY Colleen A
 1131 S Colton Dr Detroit Lakes (PS) 218-847-1984
Tyler E SBH (FR) 308-2763

BRAEGELMANN Brittany E
 2904 Aurora Ln (JR) 290-2988
Jared J 1711 High Field Rd (FR) 249-2393
BRACKNER Andrew M (FR) 308-4495
BRACKEL PACKER Claire M
 1248 E St Germain St #105 (GR) 847-804-9750
BRABOK Grant H
 306 120th St NE Monticello (SO) 763-878-2759
BRAMA Jonathan R SBH (FR) 308-3652
BRANDT Andrew M 2936 Oak Hwy E Redwood (SO) 612-703-4696
BRAMHALL Krista L Opan (SO) 763-487-7563
BRAMLAGE Edward C 421 23rd Ave N (JR) 224-6680
BRANBY Mitchell J
 525 2nd Ave S #304 Walle Park (JR) 533-0588
BRANCH Mackenzie J
 1000 5th St NE Champlin (SO) 612-716-2693
BRANDEL Theresa M
 19516 Skyview Circle Hutchinson (SR) 587-7821
BRANDT Anthony J
 16796 Olive St NW Ramsey (JR) 763-205-6937
Darcy E 40198 333rd St Riceville (SR) 218-367-2016
Jordyn A Hh (FR) 308-4593
Paige E 37224 County Rd 9 Apt 3 Avon (JR) 218-242-4881
Ryan W
 8749 212th St Court N Forest Lake (FR) 651-402-8521
William T 217 Myrtle Dr S Annandale (SO) 274-7159
BRANDT Megan M 2235 1st St SE Coon Rapids (JR) 253-7167
BRANTLEY Megan M
 4410 Sterling Dr Big Lake (JR) 763-218-2488
BRANWALL Lindsey E
 1963 Boiling Springs Circle Shakopee (SR) 952-402-9239
BRAND Christina L
 5040 1st St NE Big Lake (GR) 763-477-1333
BRASSELL Christopher J
 1017 Busse Highway Park Ridge (JR) 847-698-0088
BRATSCHE Jason L
 12124 Hilton Rd Little Falls (SR) 232-9637
BRAUN Bryan J CSJ (FR) 308-4510
Dustin E 13812 8th Ave S Zimmerman (JR) 763-856-4040
Dylan J 235 N 1st St Kellogg (SO) 507-767-2201
Emily L SBH (FR) 308-2840
Mark R 2305 MN Blvd SE Mcl St Cloud (SP) 308-6020
Michele L 1211 Cay Court St Joseph (GR) 271-0005
Nancy A 1015 915 1st Ave S (SO) 507-367-0174
Shanice S 905 5th Ave NW Buffalo (FR) 763-257-3112
BRAUSEN Breanna W
 37283 90th Ave Oraniam (JR) 532-3987
BRAUTIGAM Bobbie D
 14564 Wilks Parkway Prior Lake (JR) 952-693-5497
Mark K
 14564 Wilks Parkway NW Prior Lake (JR) 952-445-4417
Serraya R 987 Savannah Rd Eagan (SR) 651-688-6038
Thomas J
 14564 Wilks Parkway Prior Lake (SO) 952-445-4417
BRAY Miguel A
 1212 Washington Memorial Dr Browerville (SO) 293-7344
BRAY Abbey R SBH (FR) 308-2875
Romaine A 1240 15th St N #23 (GR) 493-1400
Samantha A
 1212 Washington Memorial Dr (SR) 910-257-6635
Savannah J
 1212 Washington Memorial Court Rosemount (JR) 651-322-1084
BRAYMAN Jessica J
 15034 Knightwood Rd Cold Spring (SO) 237-1257
BREAULT Charles M
 601 Chinoak Ave Avon (SO) 290-9424
BRECKENRIDGE Ryan M
 4747 Fremont Ave N Minneapolis (FR) 612-250-9271
BREDESON Stephanie L
 Apt 308 723 13th Ave SE (SR) 612-328-2239
BREEN Rochelle M
 19006 Xerxes St NW Elk River (JR) 952-334-0496
BREINETH Christopher J
 905 4th Ave N Sauk Rapids (SR) 223-9021
BREITKREUTER Briana J HOH (FR) 308-3472
BREITSMAN Claire A
 6512 Edmonson Ave NE Monticello (SR) 763-295-1771
BREITMETH Christopher J
 2628 Kenosha Ln NW Rochester (SR) 507-271-1118
BRENGLE Gregory R
 606 River Ave S Sauk Rapids (SR) 636-578-9795
BRENGMAN Kirstie L
 318 19th Ave N (SR) 651-785-3634
TRACY M (SR) 651-785-3583
BRENNAN Garrett M
 1519 Cougar Lane Sartell (SO) 253-1638
Katie J 15303 Sodium St NW Ramsey (JR) 763-458-2758
Samantha G Hh (FR) 308-2986
BRENNER Dietrich R 2226 Windsor Rd (FR) 252-0774
Jason P 2236 Windsor Rd (SO) 252-0774
Michael A 819 11th Ave N (SR) 237-4357
BRENNY Beth M
 10593 Raven Loop Foley (SR) 968-4321
Jennifer M 15036 Highway 25 NE Roca (SR) 393-2728
Kelsey A 1287 2nd Ave NE Rice (JR) 587-3924
William E 10503 Davalos Loop Foley (SR) 968-4321
BRENTESON Dallas R MH (SP) 308-2648
BRENSAHAN Nathan R
 5130 670th Ave Hillman (FR) 218-251-3116
BRENNER Ashli M
 3924 51st Ave N Brooklyn Center (FR) 612-702-6849
Ella A 3334 310th St Marshall (GR) 507-676-1521
BREUER Kelly F
 13294 Manor Dr Burnsville (PS) 661-717-7689
BREUER Juquetta D MH (GR) 308-3850
Michal
 Ed #220151 Mcl St 2305 Minnesota Blvd (SR) 308-6004
BREY William G
 8749 Packard Ave NE Osageo (SO) 763-772-5145
BREYER Zachary C 309 Wilson (SO) 612-877-2194
BREZINKA Katie L
 14799 Partridge Rd Pierz (SR) 468-6735

BRICKMAN Justin K
31556 Sandia Court Evergreen (SO) 952-807-4158

BRICKWEG Dillon J
31102 115th Ave St Joseph (SR) 444-4133

BRIDELL Sherry A
6224 Decatur Ave N Brooklyn Park (GR) 000-535-1640

BRIDGEMAN Mitchell R Capin (FR)
701-740-3333

BRIESE Trisha M 425 20th Ave N (SO) 299-5445

BRIGGS Ali M
Apt 204 560 10th Ave S Wate Park (FR) 815-1396

Bethany C SBH (JR) 308-377

Brendan P 1584 Collic Dr Sauk Centre (JR) 732-3817

Brianna J
1029 Prairie Ridge Lane Lester Prairie (SR) 395-2924

Neil R
195 S Jaylandong Dong Ku
Daejeon On (GR) 519-442-3672

Sarah A
3671 Conard Lake Rd St Louis Park (SO) 952-377-3294

BRILL Kaydi L
20465 Zep St NW Oak Grove (SO) 763-355-5830

BRINK Daniel E
500 3rd St S Coborn Plaza 3112 (JR) 952-215-2169

Jaren D 12432 210th St Cold Spring (FR) 685-4426

BRINKMAN Alexander G MH (FR) 391-6844

BRINKHAUS SPOLAR Jake D Lh (FR) 308-1248

BRINKMAN James S 1063 County Rd 134 (SR) 260-8203

Josie M
729 Jenner Ave S Cottage Grove (SO) 651-216-1752

BRISCO Lauren R
113 1965 267th St St Joseph (SR) 363-4607

BRISTLIN Vanessa M SVS (SO) 651-341-0308

BRITT Jamal D
1512 8th Ave N Minneapolis (SP) 308-6020

BRITTON Courtney L MH (FR) 308-3802

BRITTON Jared 903 11th Ave S (SR) 612-751-9299

BRITZ Emily M
521 Pine St S Blvd Lincoln (SR) 352-5380

Thomas E
16784 Mississippi Blvd Little Falls (SR) 218-316-2041

BRITZ Angela R 2509 19th St N (SR) 309-2720

Daniel D
3964 County Rd 136 Burnum (SR) 218-389-0123

BRIXIUS Mara A 126 25th Ave N (SR) 293-5100

BROCK Lindsay J
103 3rd Way N Brooklyn Park (SR) 763-560-9121

BRODEUR Sarah L
106 3rd Ave NE #404 (SR) 218-368-4311

BRODHAGEN Amanda
1831 15th Ave SE Apt 15 (GR) 920-819-0889

BRODT Hannah L SBH (FR) 308-3118

BRODSKI Jonny CSR (FR) 308-4435

BROERMANN Shane M
607 Highland Ave Sauk Centre (SR) 352-6136

BROGAARD Brooke M
537 23rd Ave N Sartell (JR) 203-4497

BROICH Emily J Cpa (FR) 952-438-6161

BROICH Brittany K
1665 Lakeside Circle Centerville (SO) 651-428-5336

Landon W Apt 201 310 8th Ave S (JR) 612-807-6004

BROLL Desiree J
1925 Quarry Rd Apt 209 (JR) 763-843-9844

BROMMERICH Aeden R
15 Woodway SE #2 (FR) 651-815-9276

BROOKS Antonio 818 9th Ave S (SR) 815-505-6867

Ashley M 1201 4th Ave S (JR) 763-300-8828

Dustin C
13355 Timber Crest Dr Maple Grove (GR) 952-237-3103

Joshua L 2230 Hoop Dr #213 Sartell (FR) 701-630-1630

BROU MIA MICHEL S BH (FR) 308-2665

BROUWER Alexts M
7321 Brian Dr Centerville (JR) 612-599-1847

BROTT Alexander J
2418 Oak Preserve Court (SO) 230-3835

BROUGHTON Courtney A
230 S Kingsway Unit 2 Toronto (GR) 647-216-6446

Mackenzie L 921 Acadia Dr S Annandale (FR) 274-6355

BROUILLETTE Anthony C
13702 43rd St NE St Michael (SR) 763-497-8051

BROWNER Lori L PIG Box 283 Atwater (SR) 292-2221

BROWOLD Cynthia R
1525 25th St Anemia (GR) 532-4275

Kelsey L 15340 145th St Foreston (FR) 294-5103

BROWN Hannah M
28316 410th St Browerville (SR) 218-894-2062

BROWN Aaron A
731 Winnetka Cr Buffalo (JR) 763-232-3381

Ambur R
727 Minnesota St Apt 202 Monticello (GR) 763-228-2509

Andres G
1629 Christman Ave W St Paul (SR) 651-451-5926

Andres G SVS (JR) 308-0189

Caleb J
Apt #108 1244 E St Germain St (SR) 218-838-8200

Carl A 920 12th St S (SR) 252-8393

Cassandra L
20015 Uppesee St NW Elk River (SO) 763-370-0656

Christina M 1011 95th Ave NE Foley (SR) 968-7878

De'Rohty J 519 12th St S (JR) 763-360-0432

4001 Pebbleshaw Dr Bloomington (SP) 952-388-4026

Dylan J 2005 High Dr Sauk Rapids (FR) 230-5117

Emily K 405 7th Ave SW Flow (GR) 449-6333

Emily C 9199 Old Highway Rd S (JR) 259-6304

Eric K 17615 Janssard Dr Cold Spring (SR) 630-7924

Jacob R 429 Birch Ave NW St Michael (JR) 763-497-5199

Jennifer E
9023 Oak Ave S Minneapolis (GR) 612-558-8672

Justin K 314 Basavia Lane Waverly (JR) 763-390-2291

Justin K 1052 2nd Ave S Sauk Rapids (FR) 200-3847

BROWN Kaitlyn J Hh (SO) 308-4594

Kenquere R
7737 Willow Lane Brooklyn Center (SR) 612-978-1126

Kylie T 12374 Arlana Ave NE Monticello (SR) 612-270-4575

LaKenya N 319 Arlana Circle Buffalo (SO) 763-744-7258

Lakesha O 319 Arlana Circle Buffalo (SO) 763-732-8670

Lari K 125 20th Ave N (PO) 612-232-8496

Madia 1011 16th St SE (SO) 763-807-0145

Mindy H 1719 Ruby St Sioux City (SO) 712-574-3455

Naana G
9030 Nicollet Ave S Apt 9 Bloomington (SO) 651-497-9394

Nissan R Unit 3 405 15th Ave Southeast (SR) 223-1882

Sara E
315 Roosevelt St S Unit G Cambridge (GR) 515-556-3385

Shane M
11305 County Rd 45 Brainerd (SR) 218-828-8654

Shelby V SBH (FR) 308-2605

Silvana
2371 Lynn Terrace Minnetonka (GS) 952-294-9668

Teressa L 27934 56th St Pine Island (GS) 507-356-2964

Torija L 1770 Liberty St Mora (GR) 679-3021

BROWNELL Tendency
625 13th St S Apt 306 (SR) 763-898-6839

BROWNIE Megan P
116 E 21st St Hibbing (GR) 218-969-9647

BROWNSON Kari A
2706 Meadow Rose Blvd (GR) 249-9569

BROZIK Sarah K
1006 Timberidge Trl Eagle Lake (JR) 507-257-3925

BRUDIG Kevin J
618 1st N Main St Ramsey (JR) 763-923-3640

BRUDWICK Chase J
1087 2nd Ave N Sauk Rapids (FR) 202-8682

BRUEGGEMANN Brickelle E
1925 Quarry Rd Apt 305 (JR) 612-702-2209

BRUESTLE Anne N SMH (FR) 308-2628

BRUGEMANN Daniel G 3229 East Tree Dr (JR) 420-0191

BRUGGENTHIES Daniel J
8767 60th St W Lonsdale (JR) 507-744-5822

Rob D 8787 60th St W Lonsdale (JR) 507-744-5822

BRUGGENTHIES Andrew R 923 12th Ave SE (SO) 267-1028

Andrew M 520 2nd Ave S Wate Park (SO) 267-1084

BRUMMOND Madison B MH (FR) 308-2623

BRUNDAGE Daniel J
2108 Edinbrook Court Brooklyn Park (SR) 763-424-3556

BRUNDRIDGE Bradee K SMH (FR) 308-4537

BRUNER Lael L
17664 Carter Lane Little Falls (SR) 630-320-5631

BRUNELLE Dakotah F CSH (FR) 308-4493

BRUNER Kylie A
10902 Quebec Way N Champlin (FR) 763-425-1115

Molly M 10902 Quebec Way Champlin (GR) 763-425-1115

BRUNER Mikhal A
26078 Church St Nisewand (JR) 218-963-7642

BRUNETTE Kirsten E
205 Oak Ave SW St Michael (JR) 763-497-2706

BRUNOTTE Amanda M
807 6th Ave S Apt 102 (SO) 763-528-0083

BRUNTS Jody A
8001 Olden Ave NE Otsego (FD) 763-370-5321

Nicholas R
7111 Wooda Rd Brnxter (SR) 290-4249

BRUSEGAR Callie M
1525 Washington St NE Minneapolis (GR) 651-226-3422

BRUSEGRAD Brandon
6425 Eagle Lake Dr Maple Grove (FD) 763-533-9879

BRUSH Blakely J
702 14th Ave S Apt 1 (JR) 612-597-9487

BRUSSEAU Mitchell A
12016 Archer St NW Coon Rapids (FD) 763-323-9023

BRUCE Samantha L
760 Sunwood Park Dr Wate Park (JR) 267-1519

BRYAN WALLACE Nancy K
11227 Frontier Circle Becker (SR) 612-735-1392

BRUNYON Alex E Sth (JR) 308-2467

BUASENG Emmanuel V
2127 Meadowcroft Lane Shakopee (PD) 952-445-1701

BUCCELLATO Joseph R
4520 Stratford Lane NW Rochester (JR) 507-285-0047

BUCHAN Nicholas N
336 Hazelwood St St Paul (SO) 651-776-4719

BUCHANER Ewen J 520 7th Ave S Apt #4 (SR) 282-0534

BUCHHEIT Scott
5956 30th Ave N Crystal (GR) 763-592-9919

BUCHHALZ Andrew L
93943 134th Ave SE Becker (JR) 763-831-9971

Benjamin J
924 43rd Ave SE Becker (JR) 763-807-8310

Jenny M
5509 Forest Ridge Rd Garrison (SR) 692-5489

Tanya M
8548 Rockwood Lane N Maple Grove (JR) 763-424-9293

Troy R CSH (FR) 308-3640

BUCK Joshua B
1955 Pleasant Run Dr NE Owatonna (JR) 507-465-1070

BUCKLEY Brandon A
16325 Java Lane Lakeville (JR) 952-898-0858

Kayla N
1111 Winnetka Ave N Brooklyn Park (SO) 763-228-9429

BUCKMASTER Kathrynne L
1225 E Superior St Isle (SR) 218-851-5477

BUDD Michael B
10902 Quebec Way N Champlin (FR) 763-425-1115

BUDDIE Kyle E
17863 Fieldcrest Rd Cold Spring (JR) 685-4471

BUDDEN Jacqueline J
16 Elbon Dr Pipestone (GR) 507-562-2833

BUDGE Taylor M MH (FR) 308-3838

BUEBEN Brian P
1825 W 14th St Hastings (SO) 651-437-3112

Nico 902 4th St S (SR) 651-308-8440

BUECKERS STUDENT
13717 89th St NE Otsego (SR) 763-441-8357

Matthew P 1403 9th Ave N Sauk Rapids (JR) 255-1909

BUEGE Hannah M Coan (JR) 651-351-1911

BUENHLER-BLACKWOOD Jesse
1108 E 15th Ave N (SR) 701-866-5337

BUEHRENS Austin D SBH (FR) 308-3721

BUEHRENS Kendra K
4064 134th Lane Savage (SO) 952-707-0212

BUESSING Kaleb M 8th (JR) 308-3437

BUGHAN Alzobair S
1735 Coon Rapids Blvd NW Coon Rapids (FR) 763-422-1488

Zaid A 2292 Liberty Glen Loop (FR)

BUISMAN Jordan
Unit 1 420 8th Ave N (FR) 703-909-4409

BULLIS Katelyn T MH (FR) 308-2630

BULOCKER Eric C 2553 5th Ave N Sartell (SO) 229-3631

Madison H HOH (FR) 308-2343

BUNES Carl A 711 9th Ave S (JR) 218-256-1219

BUNESS Courtney P SMH (FR) 308-3787

BUNGET Jennifer L 238 20th Ave N (SR) 253-4405

BUNKER Tiffany D 3 14th Ave NE (GR) 763-439-6234

BUNTING Zachary R
1188 Edinbrook Court Brooklyn Park (SR) 763-424-3556

BUVO Amanda
Apt 103 525 2nd Ave S Wate Park (SO) 763-232-0317

BURANDT Lesley K 890 5th St N Dassel (FR) 224-9256

BURBACH Maxwell Z
27843 S Tamm Lane Harrington (SR) 956-622-9457

BURBACH Elizabeth A C 1714 10th Ave SE (SR) 310-3722

Tyler J 1291 332nd Ave Princeton (FR) 763-389-1588

BURDA Christine N
47566 30th Ave Isle (SR) 876-8129

BURDINE Victoria L
30857 Palm St NW Cambridge (JR) 651-332-0644

BURDITT Jodi L 2077 Franklin Ave Lexington (GS)

BURDITT Andrew M
507 Browning Ave Blomark (SR) 701-222-2896

BURGRAFF Brandon A
308 High Dr Sartell (FR) 259-5186

Clyton W PO Box 1994 Burnsville (SR) 952-894-3528

Orion J 29800 Jefferson Ave Chicago City (SP) 651-213-0569

Vanessa Lh (JR) 308-1245

BURGHARDT Sydney A
Apt 302 505 12th St S (JR) 291-5995

BURIA Ryan M
8790 Luoma Lane PO Box 501
Burnsville (FR) 218-735-8608

BURK Sara M
12940 Deerwood Lane Dayton (SR) 763-229-9009

BURKE Genevieve L
30573 147th St Princeton (FR) 763-222-6260

Michelle D 1312 5th Ave S (SO) 333-1328

Rachel L 1312 5th Ave S (SO) 308-3782

BURLING Kyle E Cpa (SR) 763-421-7034

BURNELL Sarah L
1200 15th S #107 Sartell (GR) 920-203-3708

BURNEY Caleb C 915 7th St S Apt 4 (SO) 603-660-8775

Cortey D
1339 Karston Ave NE Albertville (FR) 612-369-1349

BURNS Brooke A SMH (FR) 308-4130

Daniel D 2918 Melfrose Ct (GR) 260-1048

Joseph C
3000 Sunset Ridge Rd SE Minot (SO) 701-839-0123

Kylie A
1103 Chestnut Cr N Champlin (SR) 763-218-0864

Lynn H 2151 142nd Ave NW Andover (SR) 651-766-4117

BURRELL Brandon W
5522 88th Crescent N Brooklyn Park (SO) 763-486-5624

BURROWS Karlee M SMH (FR) 308-3785

BURSCH Brooke E
1145 15th Ave NE Rice (SO) 393-4973

Celli M
7614 County Rd 18 Pequot Lakes (SR) 218-963-7384

Christian D 1539 14th St SE (JR) 291-7575

Hollie M 25310 112th St Zimmerman (JR) 763-221-7920

BUSSELL Deanna L 113 Villa Dr Mora (FR) 679-4563

BURT Cimaron S
309 3rd Ave S #5 (JR) 701-230-1166

BURTON Brady L
12423 Jay St NW Coon Rapids (SO) 763-757-3595

Christina M 7025 221st Ave Big Lake (JR) 763-263-8149

BUSCHETT Molly E MH (SO) 308-3828

BUSCHETT Joseph J 1519 Hennepin Ave St Paul (FR) 224-6700

BUSHMAN Mariah J
10847 Nichols Spring Dr Chetfield (SO) 507-272-3702

Jacob R 109 E 1st St S Melrose (SR) 256-7508

BUSKER Alexandra R
1111 Winnetka Ave N Brooklyn Park (SO) 763-228-9429

BUSSE Anthony C
4640 County Circle Monticello (JR) 763-439-1674

BUSSE Courtney M 207 3rd Ave NW Rice (SO) 250-3750

Zack G
1145 Minneapolis Ln N Maple Grove (SO) 763-420-8320

BUSSEY Amy R
4340 Clearwater Rd Apt 206 (SR) 406-599-0772

BUTCHER Jaclyn R
422 2nd Ave SW Cambridge (SR) 763-444-7371

BUTCHERK Molly E 5613 41st St Rice (SO) 333-3935

Robin M 829 Lakeside Plaza (SR) 253-3761

BUTLER Alexander M
Apt 117b 1109 7th St S (SO) 805-0318

Allison L SMH (FR) 308-3866

Bath A 325 14th Ave SE Apt 804 (SR) 763-67-37

Brandon J 1519 Hennepin Ave St Paul (FR) 763-843-4765

Brian P 2182 Ariel St N St Paul (JR) 651-777-8073

Ezekiel B Sth (SR) 308-3492

Jeremy C Apt 1 1524 7th Ave S (SR) 763-226-7125

Quinn M
1111 Eldorado St NW Coon Rapids (SR) 763-568-0504

BUTTERMORE Nicole M
777B Jocelyn Ave Cottage Grove (SO) 651-459-3279

48 STUDENT LISTINGS

BUYSSE Kayla R
2722 360th St Cottonwood (JR) 507-829-2182

BUZZELL Ceanna M
627 5th Ave S #202 (JR) 612-688-0111

BUZZELL Theodore W
1206 J PO Box 48013 Coon Rapids (JR) 612-208-5404

BYE Dan L
13134 Crooked Lake Blvd
Coon Rapids (JR) 763-757-6663

BYERS Amanda R MH (FR)
1778 Courtney 17 SW Pequot Lakes (JR) 218-568-5214

Byrne Alex J SMH (FR)
308-2164

Byrne Scott J SMH O
308-4358

BYRINGIRO Janvier
329 7th St S Sauk Rapids (GR) 218-225-4090

605 15th St S (SO)
715-501-4071

BYRNE Alexander J SMH (FR)
308-4323

BYRNE Jacob M SMH (FR)
308-4358

BYRON Kandica M
308-4655-4005

Apr 16 1545 15th Ave SE (JR)
612-685-8770

BYSTROM Joseph C
2205 144th Lane NE Ham Lake (JR) 763-951-2740

BZDKO Richard E
1523 10th Ave S (FR) 253-4277

BZOSKIE Devon J SMH (FR)
308-4393

C

CADY Samantha J
13428 Basewood Lane Rogers (SO) 763-428-3851

CAGLE Ariel N
1925 Quary Rd #318 (JR) 224-7905

CAGLE Nicholas J
1317 Loraine Dr Grand Rapids (FR) 218-256-5820

CAI Hanquan
1510 9th Ave S Apt 303 (SR) 292-9630

Shoujie Apt #303 1510 9th Ave S (SR)
237-1723

Wenting (SO)
308-2785

CAIRN Julian SBH (FR)
308-2785

CAIRN Nicholas P
1307 2nd Ave N Apt 201 Sauk Rapids (SR) 507-429-5211

CALKINS Nicole A
12051 97th Ave N Maple Grove (JR) 763-428-3851

CALLAHAN Cory T
518 Woodley St E Northfield (SR) 507-645-2269

CALLAN Alexander A SBH (FR)
308-2631

CALLIES Pierre J
4255 Upton Ave N Minneapolis (GR) 218-473-2318

CALVERT Colin M
4005 24th St S #247 (SR) 292-0202

Rachel A 4005 24th St S #247 (GR)
292-0201

CALVIRD Kenneth A
10095 Embury Lane Farmington (FR) 612-275-5521

CAMARA Check T
1708 16th St SE Apt 16 (SR) 917-519-8583

Maguette 6280 County Rd 120 Apt #106 (SR)
469-3113

CAMMON Olivia C
915 9th St Apt #106 (SR) 763-442-2012

CAMPBELL Andrea S
7288 Elder Ave NW Maple Lake (SR) 952-484-4508

CAMPANGA Chelsea L
10525 Yukon Ave S Bloomingville (FR) 952-829-1690

CAMPBELL Bradley D
1121 38th Ave SE (SR) 258-5442

Dylan R 5125 134th St NW Clearwater (SO)
763-878-2032

Joseph W 2917 County Rd #1 Maitowa (GS)
651-295-2257

3817 Featherstone Dr Woodbury (GS)
651-739-1410

Kelly J 188 Birch Dr Brink (GR)
973-229-4512

Ridgemond D
5125 134th St NW Clearwater (SR) 763-878-2032

SAPPE M
212 Baker St N PO Box 191
Deer Creek (JR) 218-371-2653

CAMPION Joseph W
2023 30th St S (SR) 267-4728

Ryan P 205 S Main St St Michael (SR)
763-497-2227

CAMPUS DI CARVALHO Thais
13th Ave S (SP)

CANDIDO D Ashley
400 River Ave S #304 Sauk Rapids (JR) 333-1928

CANNATA Stephanie M MH (FR)
308-3852

CANNON Halle J
4954 Zealand Ave N New Hope (SR) 763-537-7028

CANOVA Breana M
8484 Dorinda Dr Riverdale (JR) 951-616-4433

CANTIN Aaron T
PO Box 458 Annandale (SR) 274-3846

Wanda M
13151 Meadowood Way NW Apt 140
Coon Rapids (SR) 763-568-1202

CAO Vinh M
14110 Washington Memorial Dr (SO) 720-933-2466

Xing H 838 3rd Ave Apt 208 Excelsior (GR)
262-6663

CAPEK Lisa R
748 McKinley Place S (SR) 763-295-4489

CAPISTRANT Kayla M
2922 Northview St Roseville (SO) 651-483-8533

CAPREN Kelly NE Spicer (SR)
5435-109th St NW 796-6001

CAPPUCCINO Ashley S
5200 180th St SE Apt 304 Prior Lake (JR) 651-356-9148

CARDETTI Cristina D
1815 4th Ave N Sartell (FR) 230-0320

CARDINAL Carmey M
9187 State Hwy 25 NE Monticello (JR) 763-295-4532

Cassandra M SMH (FR)
308-4387

Jacob D 801 72nd St SE Montrose (SO)
612-226-4233

CARDON Lauren M
3915 Orchard Dr NE Ham Lake (GR) 763-434-9029

CAREY Andrew J MH (FR)
308-2760

Brianna M Hih (FR)
308-4551

Molly C 820 Coburn Ct Sartell (FR)
202-9363

CARGILL Trishana T Cpan (FR)
763-458-2741

CARLEY Travis J
1112 7th Ave N Sauk Rapids (SR) 493-8902

CARLBERG Bradley R
Apt 101 835 Ash St Clearwater (SR) 492-5733

CARLE Elizabeth J
8026 Filmore Dr Elk River (FR) 763-441-8306

CARLEY Alyssa W (SO)
218-483-4751

BUYSSE - CHEN

CARLEY Samantha L Cpa (JR)
763-274-9330

CARLIE Khrystine E
4219 Pine Meadow Dr Eau Claire (JR) 715-838-8884

CARLINS-CHAUHER Neil T
13632 Sunset Hill Dr Burnsville (JR) 920-562-3409

CARLISLE McKenzie R
1523 3rd Ave N Unit 2 (FR) 291-4504

CARLSON Kathryn A
Apt 307 3420 W Saint Germain St (SR) 218-750-1925

CARLSON Aaron M
641 Maple Ave N Maple Lake (FR) 963-3486

Anthony O 210 Armita Dr Watertown (SR)
352-365-0055

Audley 4211 4th St S (JR)
818-804-3723

Bao L MH (FR)
308-2720

Benjamin T SBH (FR)
308-2683

Brandon D 7880 Bayler St Wyoming (FR)
651-395-2632

Briah N
9158 Holly Lane N Maple Grove (GR) 612-619-1791

9158 Holly Lane N Maple Grove (FR)
983-2218

Cassandra L Hh (FR)
308-6615

Christina L MH (SP)
308-3853

Diane M 1193 Benton Way Arden Hills (JR)
651-481-0837

Dillon D 14388 Waco St NW Ramsey (JR)
763-670-9776

6166 Kings County Rd 151 Aven (JR)
237-0385

Joel T 12271 Zeland Ave N Champlin (SR)
763-635-3613

Jennifer L 619 5th Ave S Apt 304 (SR)
296-3416

Joel R 2 Crystal Court St James (JR)
507-621-0502

Katie A 1560 Hwy 23 E #202 (GR)
612-834-5150

Jullie J 143 11th Ave N Waite Park (SR)
290-7146

Keaton R 4th (FR)
308-2680

Kyle A 5544 Quiley Ave Rogers (SR)
763-428-4431

Kevin L 9361 Watab Dr St Joseph (JR)
363-0242

Lauren K 509 5th Ave S (SR)
612-237-2573

Luke A 52331 Fairfield Ave Rush City (JR)
224-6716

Mary C SVN (SO)
308-5543

2377 Upper 205th St W Lakeville (SO)
952-469-3382

Matthew J 871 Sunrise Dr Woodbury (JR)
651-330-4904

Matthew J
12112 Mississippi Dr N Champlin (FR) 763-221-9806

Michael L
3091 Woodford Crossing Brooklyn Park (SR) 763-493-4750

Suzanne L
251 W Eagle Lake Dr Maple Grove (JR) 612-756-4577

Tanya G 36951 Pincherry Rd Cohasset (SO)
218-328-9848

CARLSTED Daylan A SVN (SO)
308-9100

Steven T 1512 12th Ave S (SO)
253-2886

CARLTON Kevin A (FR)
Apt 22 1425 10th Ave N (FR) 763-482-3135

William L 12610 26th Ave N Plymouth (SR)
763-559-4261

CARMACK Megan E
5150 S 80th St Lincoln (FR) 402-486-4887

CARMICHAEL Meghan A Cpan (SO)
605-628-8668

CARNE, Gary E (FR)
2740 109th Ave NW Coon Rapids (SR) 218-639-4045

Carson Joseph M Cpan (FR)
651-456-9142

Timothy M 360 N Lake Dr Watertown (SO)
605-886-5724

William M
13982 Grandview Blvd NW Andover (SR) 612-310-9899

CARPENTER Jennie L
28753 Lily St NW Isanti (SR) 763-444-5546

Mary L 13427 190th Ave NW Elk River (GR)
206-499-2672

Stewart M
393 Old Hwy 8 SW #302 New Brighton (JR) 952-200-7134

Tina L 7623 56th Ave N Maple Grove (JR)
218-969-7873

CARRE Caitlin E
1767 Riverwood Dr Burnsville (SO) 952-890-3372

Jasmine M MH (FR)
308-2896

Kathleen M
Apt #313 4340 Clearwater Rd (SR) 952-594-5820

1162 752 W 290th St New Prague (SO)
952-758-4867

CARRELS Jared J
6 Ula; Lane Aberdeen (SO) 605-216-5950

CARRILLO Oliver L
408 3rd St SE Little Falls (SO) 632-5551

CARRISON Nicole R Cpa (SR)
218-739-3923

CARROLL Amy D
N5920 1110th St Prescott (CO) 651-497-6967

Chelsie S
509 S Rium River Dr Princeton (SR) 763-381-9226

Emily K 501 2nd Ave NE Sartell (SR)
507-276-3742

Shelby K SBH (FR)
308-2769

5455 Vinewood Lane N Plymouth (SO)
763-557-1619

CARROLL-ANDERSON Nicholas S
Cpan (SO) 952-221-4382

CARSON Christopher C Cpan (FR)
355-2328

Malik J 1102 Woodlark Ct Crofton (FR)
443-302-2048

CARRE, Jennifer L
141 W Watburton St S St Paul (SO) 651-453-1290

Evan A 15346 Panola Dr Lindstrom (SO)
651-257-4440

Katelyn G 503 6th Ave S (SR)
237-8374

Marcus L 1504 14th Ave S (SR)
267-1514

Mary R 13345 Panola Dr Lindstrom (SO)
651-257-4440

Nicholas S SBH (JR)
308-2781

Zachary A
42270 Grace Etta Rd Henning (JR) 612-309-6074

CARVER Kevin E
3928 C Fairview Court N Maplewood (JR) 651-777-1745

CASALE Michael R
2725 3rd Ave E N St Paul (JR) 651-777-1721

CASE Zachary L
11754 Madison St NE Blaine (JR) 763-957-0898

CASEY Ellen M
218-326-6799

Haley M SMH (FR)
308-4633

Megan E 494 Old Cemetery Rd Roberts (JR)
715-425-7963

Thomas P 2561 Emerald Ln Shakopee (JR)
952-496-0241

CASH Bryce A
1429 9th Ave N (FR) 253-0367

CASH, Ashley (SO)
308-3606

CASHA-GONZALEZ Laura A
360 Park Meadows Apt 302 Waite Park (SP) 493-6047

TELEPHONE OPERATOR 255-0121

CASPER Katie A
29137 Sunny Beach Rd Grand Rapids (SR) 218-326-2681

CASPERS Jillian M
28656 195th Ave Avon (FR) 597-2506

Rebecca E
112 1st St NE Apt 101 Sartell (SR) 218-270-6186

CASSESS Amanda M
550 2nd Ave NE Milaca (SO) 962-6514

CASTELLANOS Eduardo S Cpan (SR)
CATER Seth M
9853 W Lake Court Rice (FR) 612-715-7272

CASTILLO Elyssa R
1305 25th St S Olivet (SR) 612-417-4417

CATCHES ENEMY Michael B
112 N Flash Creek Rd
PO Box 820 Kyle (FR) 605-407-9172

CATES James R
1909 4th St N Sartell (SR) 293-4045

CATHIE Taylor G Sin (FR)
308-2324

CATO Jasmine R HGH (FR)
308-3488

CATTERALL Michael N
3440 Williamsburg Pkwy Woodbury (JR) 651-578-3421

CATTLEDOG Joshua W
6807 Drow Ave N Brooklyn Center (JR) 763-561-1613

CAVALIER Tristan P
2215 11th Ave N Champlin (SR) 952-201-9924

Chaska (JR)
952-975-5933

CAVELLO Joseph E
1509 Lavendar Ave S Sartell (FR) 952-975-5933

CAVINNESS Erandi I
2153 Como Ave Saint Paul (SR) 507-381-8174

CENGLIACE Alyssa K
132 Elmwood Park East (SO) 507-236-5906

CEGOLSKI Eglantina
1205 Maine Prairie Rd #201 (PS) 262-6052

CEPHAS Carl
1632 4th St Port Edwards (SR) 292-2368

CERMAK Sarah J
6328 221st Ave NW Elk River (JR) 763-262-5078

CERNY Maxwell T
279 Hickory Lane Onealaska (SO) 608-783-3155

CERVANTES Vanley
309 E 3rd St S Melrose (JR) 256-7230

CHA Gaoux N HOH (FR)
308-2659

Chaska (FR)
651-285-4778

Nutung S
2163 Mapleview Ave Maplewood (FR) 651-773-0182

CHABOT Michelle K
29019 Kepler Court Cold Spring (SR) 685-7943

CHADWICK Douglas A Cpa (JR)
410-937-3218

Chadwick Douglas A Cpa (JR)
612-222-0547

CHAFFEE Jeffrey C
1517 Goettgens Way (SR) 240-0157

CHAI Joyce W L (JR)
308-1204

CHAIKA Jill L 612 Walnut Ct Sartell (JR)
309-2773

CHAKKA Laxmi N
1212 Washington Memorial #313 (GR) 944-024-1396

CHAKRAVARTY Pavan K
Apt 4 2725 Virginia Ave N Minneapolis (GR) 631-327-3153

CHALLANS Emily J
526 6th Ave W Shakopee (SO) 612-996-4496

CHALMERS Molly L
6680 Magnolia Trail #219 Eden Prairie (SO) 612-799-1695

CHALMERS Katrina M PO Ave (SR)
485-4480

CHAMBERLAIN Darja J SMH (FR)
308-3781

CHAN Heung-L
1402 9th Ave N Sartell (SO) 310-0850

Katherine (GS)
Yeuk H Ln (FR) 308-1240

CHANCE Joshua M (FR)
308-2420

CHANDLOR Jeremy C
13719 Krestwood Dr Burnsville (SR) 651-537-3566

CHANDLER Brenda L
14010 Sunnyslope Dr N Maple Grove (JR) 763-416-1853

Christin M 1918 64th Ave N (FR)
230-6705

CHANDONNET Danielle E
524 Grandview Court (FR)

Chandler Blvd Rush City (PS)
651-315-4431

CHANG SOU
8111 Cord St NE Circle Pines (SR) 651-245-2893

Yu-Chih Apt 307 205 Maine Prairie Rd (GR)
281-3887

CHANTHALAKO Nancy
284 Grandview Court (FR)

CHANTHALANGSY Linda
16477 Popk Circlio Elk River (JR) 763-291-5127

CHANTHIRATH Intana
1525 E St Germain St #306 (JR) 763-428-3417

CHAPAGAN Anju B 18th 6th Ave S (SR)
260-2579

CHAPMAN Navdeep S (SR)
Apt 113 1212 Washington Memorial Dr (GR) 214-620-5892

CHAPMAN Amanda C
Apt 3 110 Columbia Ave SE (SR) 651-769-3964

Francesca R
329 Country Lane Williston (SR) 701-572-3028

Lucas J 8207 297th Ave NW Princeton (SR)
763-369-1678

CHAPPELL Edward M
606 5th St N Sartell (FR) 240-0353

CHARTER Angel S
1305 25th St S Joseph (SR) 291-1512

Kavci K Cpan (JR)
612-619-1043

CHARTIER Kathrynn M
150 Hwy 10 N (SR) 612-310-7616

CHASE Breanna L MH (FR)
308-3659

Taryn R 3925 Kingsport Dr Blomere (SR)
701-258-6942

Taylor J SMH (FR)
308-3657

CHAVE, Juan-Carlos B (SO)
308-3576

Martin SBH (JR)
308-3372

CHEAH Sherrienne L (GR)
656-779-0917

CHEATEM Melvin A
1062 N Oxford St St Paul (SO) 612-770-8829

CHEN Qiong L
651-334-3394

CHEHADDA Bachar Apt #207 830 13th St S (GR)
224-9630

CHEN Boshi Apt 101 339 6th Ave S (GR)
266-8943

Chen Apt 8 418 5th Ave S (GR)
282-0646

Chien-Chia Ln (FR)
308-1226

Hanington Apt 6 418 5th Ave S (SO)
308-1226

Li 335 16th St SE Apt 1 (SR)
612-868-6609

Melyi 418 5th Ave S #7 (GR)
223-4274

TELEPHONE OPERATOR 255-0121

CHEN MO 1509 1/2 W St Germain St (GR) 266-2588
Shuguang 1509 1/2 W Saint Germain St (SR) 224-1773
Yifu 915 9th St S #107 (FR) 223-3356
Yuzhou Ln (GR) 308-1238
Zepu Ln (GR) 308-1232
Zepu Ln (GR) 308-1237
CHENEY LOON C 925 13th St S Apt #306 (JR) 952-649-8314
CHENNURU Venkata N 1775 Rye Ct Shakopee (GR) 510-449-6132
CHERRY Megan L 25242 Began Field Pl Interior (GR) 605-433-5417
CHERRY Erik C 702 Ivahood Dr Watertown (SR) 952-955-2389
CHHETRI Nimesh 1904 University Dr SE Apt #5 (GR) 339-9707
CHHIUNN Bory 8th (FR) 308-3356
CHICILO Alex J 197 Birch Trail Shoreview (FR) 651-757-7275
CHICK Daniel C 8th (SR) 308-3354
Samantha A 8th (JR) 308-3354
CHILDS Brittany M 2025 Northway Circle (SO) 654-0456
CHIKURI Kourabi 605 13 Ave S (GR) 958-51-9622
CHINGJUN Jordan D Open (JR) 952-807-1377
CHITRAKAR Baadal 1115 11th Ave S (SR) 469-1788
Iva Apt #208 1619 University Dr SE (SR) 223-2894
CHITWOOD Miranda L 32 Oak Brook Dr Medford (FR) 541-890-1837
CHMIELEWSKI Angela J 315 Stearns St Paysonville (FR) 310-6318
CHO Gahyeon SMH (FR) 308-4663
HyunSoo 1009 6th Ave S (FR) 763-954-0544
Minjoon Lh (SR) 308-1203
Na Y Apt 108 718 8th Ave S (SR) 267-9272
CHOBAN Brianna L 612 Hinton Dr Minnetonka (FR) 763-381-4783
CHOCK Alexandra M 113 8th St SE Little Falls (JR) 209-3871
Michael J 701 3rd St NE Little Falls (SO) 209-3871
CHOI Inyoung SMH (FR) 308-4436
Yunhee SMH (FR) 308-3655
CHOKR Rukta R 12355 Oak Park Blvd NE #215 Blaine (PS) 217-971-9749
CHOLLETT Shelby A 1170 159th Ave NW Andover (SR) 763-434-5712
CHOLOPUR Ivan N 5778 Winstead Rd Sartell (SR) 763-856-5677
CHOI Water 14888 104th Ave #205 Sunney Bc (GS) 604-930-8488
Wei Q 1610 University Dr SE Apt #5 (SR) 308-4728
CHOUANRD Jordan J 40282 344th St Arkin (FR) 218-927-8488
CHOUMARD Aaron M 14718 147th St River (JR) 763-441-7364
CHOUARD Nicole J MH (FR) 308-3879
CHOWHURY Taoufik E 8891 Pine Bluff Ct Eden Prairie (SR) 952-334-8476
CHRATESTK Kourtney M 8836 Tomazovic Lane N 6200 Maple Grove (SO) 763-496-1309
CHRISTAGER Alyssa L SWS (JR) 308-0184
CHRIST Rebecca M 500 11th St S Apt 201 (JR) 262-227-3012
CHRISTEN Ashley K 32215 County Rd 10 Albany (JR) 845-9007
Brandon S 3rd (SR) 308-2564
Charlotte A 40504 227th Ave Albany (SO) 845-2635
Holly M 1203 S 38th St Grand Forks (SR) 701-795-6373
Ryan W 626 Brookdale Lane (SO) 253-7805
Sasha N 40504 227th Ave Albany (JR) 845-2635
Tyler J 801 Garden Place Sauk Rapids (SR) 259-5932
CHRISTENSEN Alexia M 1204 1/2 St N Cold Spring (FR) 293-8710
Berinda A 115 Rum River Dr S Apt 35 Princeton (JR) 612-481-0478
Chelsea T 1928 54th Ave N (SO) 202-0543
Fathi T Open (FR) 715-825-2030
James A 784 5th Ave NW Ramsey (JR) 612-877-1824
Jennifer A 1027 Idaho Ave S St Paul (SO) 651-238-1791
Jessica L 1916 Todd Court Arden Hills (JR) 763-732-9212
Jonathan M Apt 405 503 11th St S (SO) 952-217-9422
Karl S 7641 156th Ave NW Ramsey (GR) 612-421-7527
Michelle L 2020 15th St N Apt 308 (JR) 290-1451
Mickel J 5th (FR) 308-3344
Taylor A 305 Frankfort Parkway St Michael (SO) 763-497-0487
CHRISTENSEN Hansen Kassa 17548 Hayes Ave Lakeville (FR) 952-913-0877
CHRISTENSEN Elizabeth A 220 1/2 Division St Sauk Rapids (SO) 230-2897
Heldi I 9832 Mill Court Monticello (SR) 763-226-4770
Christina J 7200 Newton Ave N Brooklyn Center (SR) 612-242-3382
Zachary M 19336 Carson Circle NW Elk River (SR) 763-441-7344
CHRISTIAN Blake E 451 Halsey Ave NE Buffalo (SO) 763-213-2592
Camillo J 543 5th St NE (FR) 674-7073
Christine M 710 15th Ave S (SO) 761-5288
Katie J 1620 44th St NW Sauk Rapids (SR) 259-1017
CHRISTIANSEN Aaron W 109 11th St N #A Sauk Rapids (SR) 260-1827
Dana A 914 5th St NW (FR) 240-1583
Derek E 1006 27th St SW Austin (JR) 507-434-0502
CHRISTIANSON Christina M Hh (SO) 308-4522
David J 2020 15th St N Apt 102 (JR) 310-8229
Katie C 22545 Zee St St Francis (SR) 763-753-4541
Mollie S Apt 106 1100 E Division St (GR) 250-1436
Mollie J 2704 44th Ave NW Willmar (SR) 235-0730

CHEN - COOKMAN

CHRISTIANSON Rylee D 1321 S Diamond Lake Rd Champlin (JR) 763-421-5044
CHRISTIAN Chelsea M 35125 95th Ave St Joseph (SO) 255-8835
CHRISTOPHER Jason G 11418 15th Ave S Maple Grove (SO) 763-381-4231
CHRISTOPHERSON Graham W SMH (FR) 308-4395
Nathan A 302 10th St N Sartell (SO) 203-1794
Ryan J MH (FR) 308-2869
Tate A 702 10th Ave S (JR) 763-486-3133
CHUMLEY Dean L PO Box 334 9530 Ingram Ave NW Annandale (SO) 274-8500
CHUNG Dong H 2000 Shannon Dr (SR) 255-9120
Eu S 1506 16th St S E Apt #6 (SO) 433-1143
Hau Y Apt 202 830 13th St S (FR) 223-5819
Nathamorn C 2021 Hwy 99th Rd Maplewood (SO) 651-773-4037
Sae R Hh (SR) 308-4581
Sang H Sh (JR) 308-3398
CHUOL Kim P 819 13th St S #202 (JR) 507-219-9533
Tung C 1426 Washington Mem Dr 101 (JR) 230-0640
CIANFLORE Clare E 3255 Kingswood Dr South Centre (JR) 352-3557
John J 20172 County 2 Sauk Centre (SR) 808-1434
CICHY Dayna M 415 5th Ave NE (JR) 253-7614
CICIC Emir 7941 W Fish Lake Rd Maple Grove (JR) 763-494-0440
CIELINSKI Stephanie N 228 30th Ave N (SR) 951-7217
CIHA Vanessa R 402 14th Ave SE (SO) 218-568-8810
CIMENSKI Gregory J 412 N Maple St Royalton (JR) 232-8412
Melanie B 412 N Maple St Royalton (SR) 431-9040
CIPPERLY Lauren J 1708 Wisconsin Dr NW Andover (SR) 763-370-7910
CLAABORN Jacob A 150 Heavenly Vly Rd Newbury Park (GR) 805-478-7120
CLAESON Samuel J 1804 University Dr SE Bd 5 #10 (SO) 651-653-8635
CLAIRMONT Nicholas C HCH (SO) 308-3365
CLARK Daniel W HCH (FR) 308-2541
CLARK Alton J MH (SO) 308-5219
Andrew K 735 Garden Place Sauk Rapids (FR) 654-6178
Brianna L 1212 Washington Memorial Dr (SO) 612-720-7096
Bridget M 305 4020 Clearwater Dr (GR) 330-766-1296
Katrina 506 Pleasant Run Dr Montrose (JR) 763-222-6449
Mamie F 416 9th Ave W Alexandria (SO) 759-1950
Timothy M 11978 182nd Ave Bristol (SO) 262-857-2078
Wesley J Apt 217 1212 Washington Mem Dr (SR) 308-2380
Whitney P 8th (SO) 308-2380
Zachary J 830 7th Ave NE Little Falls (SO) 632-8625
CLARKSEN Jordan D 108 Walnut Ave Canby (JR) 507-829-5319
CLARKSON Mary L 14640 Dallara Ave W Rosemount (PS) 651-322-2903
CLASEN Elizabeth M 1708 16th St SE Apt 4 (JR) 715-701-0065
Kayla E 12065 Mayhew Lake Rd Sauk Rapids (SR) 309-2286
CLAUER Michael A 15545 County Rd 30 Elk River (SO) 612-670-4047
CLAVIN Anna S 1527 Clearwater Rd (GR) 218-851-6454
Clayton D (FR) 308-2440
CLEMENS Amanda L 105 36th Ave N (JR) 781-9559
Ashley J 385 Carmel Ave E W St Paul (SR) 651-455-7897
TLEMENT Njeri M 1036 22nd Ave N (SR) 241-3539
Lyle J PO Box 215 Knolls River (FR) 218-634-5280
CLEMENTS Lindsey E 9235 Kingswood Lane Delano (SR) 763-972-8836
CLEMONS Robert C 33102 Hwy 27 Hillman (GR) 468-6097
CLEVELAND Jacob J 67944 State Hwy 55 Watkins (SO) 398-6072
James T SWS (JR) 308-0181
CLIFFORD Jamie B 438 147th Lane NE Ham Lake (SR) 763-413-1427
Julia R SMH (FR) 308-4337
CLIFTON Amy L 10292 18th Ave Becker (FR) 763-528-1350
Rochelle L Circle Buffalo (PD) 763-682-5943
CLINE Cristin M Apt 202 922 N Benton Dr Sauk Rapids (GR) 715-490-1090
Stephane M 723 13th Ave SE #104 (FR) 240-0184
CLINE D L (JR) 651-322-7455
92671 Calgary Trail Farmington (GR) 651-322-7455
CLINTON Angela A 1444 10th Ave N (SO) 223-3949
CLOUD Ashley E SMH (FR) 308-3786
CLYSDALE Alex J 6235 Clyburo Lane N Eagan (JR) 651-687-9574
COAK R CSH (FR) 308-404
COAK R 24th Ave N (SR) 701-371-8237
COBORN Melissa L 20607 Ebony Dr Richmond (SO) 781-8899
COCA BARAJAS Kenny Bth (FR) 308-3586
COCHRAN Joanna L 2525 Grand Ave SE Buffalo (PD) 612-599-5512
COCKRIEL Nicholas J 1038 122nd Ave NW Coon Rapids (SO) 612-275-6294
COODY Lee E SMH (FR) 308-4658
COKE Kellan G St (FR) 308-3512
COKE Carl E 305 Highland Ave Manhattan Beach (SO) 310-650-6302
COFFEY Jayne E 12861 Chestnut Rd Milaca (JR) 763-389-3152
COFFEY Anthony J 7874 Garrison Ave NE Monticello (JR) 763-295-5992
COHEN R CSH (FR) 308-1414
COHEN Rashad D SMH (FR) 308-4329

STUDENT LISTINGS

COHOON Caleb Apt 106 505 12th St S (JR) 307-214-9928
COIL Hunter T SBH (FR) 308-3654
Kathryn E 45442 Deerfield Rd Sturgeon Lake (JR) 218-372-3915
COLBERT David M 1935 15th Place N Maple Grove (SO) 763-913-5293
COLCLASURE Katie R Apt 302 1260 Johnson Rd (JR) 507-207-9026
COLE Ashley M 20807 Gemini Trail Lakeville (SO) 952-797-4668
Ashley M 117 8th St SE Minnetonka (JR) 763-439-1426
Beramin L 7415 Azalea Rd Pillager (SR) 218-746-6133
Casey L PO Box 533 Hawley (SR) 218-483-4467
David M 12321 Seashore Lane #204 Jacksonville (GR) 904-345-0104
Kaitlyn R SBH (FR) 308-2896
Matthew R 1446 Carroll Ave S St Paul (SO) 218-205-4510
COLEMAN Gabriel A 1486 Carroll Ave S St Paul (SO) 651-239-6241
Jessica L 709 Popplewood Ct Waite Park (JR) 727-459-9196
Kelly L 8800 St Croix Trail N Branch (GS) 651-674-5745
Kristin E 4th Ave N Sartell (JR) 240-1932
Matthew R 80790 Jason Rd 12 Elbow Lake (JR) 218-685-4976
COLEN County A Main Floor 350 Wilson Ave NE (SO) 491-2186
COLGAN Heather C 1511 Willowood Rd (SO) 529-4067
COLVIERE Travis J 1101 1st Ave N #205 Sauk Rapids (SR) 217-2029
COLIN Brian P 1321 Lake Dr W Apt 122 Chanhausen (SR) 952-237-0252
COLLETTE Ashley L 1126 Poplar Dr E Gull Lake (SR) 218-251-2834
COLUMB Naysia L MH (FR) 308-2730
Ermene G 368 Mandota Rd W W St Paul (JR) 651-457-6977
Jonathan K 1005 15th St (JR) 715-563-2492
Nicole D PO Box 1398 Cass Lake (FR) 218-339-5747
Sean P CCA (SO) 308-969-9024
COBERT Katherine L 308 Sibley Dr (FR) 308-5219
COLUMBUS Victoria A 224-872-4537
224 3rd St S #217a Waite Park (JR) 763-218-6483
COMBS Derek A 1836 Reed River Trail (FR) 656-7742
COMEAU Daniel P 227 5th Ave N (SO) 605-939-4563
COMFORT Cameron 308-2935
COMMERFORD Cameron 800 Hilcrest Dr NE Hutchinson (SR) 224-3921
COMMODORE Antoni D 3121 3720 W St Germain (SR) 612-308-8716
CONNICK Mitchell E 1630 1st St SW #206 Willmar (SO) 507-829-3654
CUMPAORE Aida Y 525 13th St SE Apt 101 (SR) 223-9075
Hassane A 1707 18th St SE Apt #22 (JR) 310-5604
COMPTON Matthew J 7943 SW 28th St Owatonna (SR) 507-456-2608
COMSTOCK Michael E 5840 Woodbridge Dr Savage (SR) 952-440-8187
CONAWAY Amanda S 7 Rivercrest Dr Apt 105 (JR) 651-247-8014
CONDE Tiguirango 1619 University Dr SE Apt #308 (JR) 534-8701
Yakha 1650 7th St SE #305 (JR) 267-206-1506
Conley M (JR) 308-4549
CONKLIN Zachary G Hh (FR) 308-3749
1190 108th St Glenview (JR) 393-3749
CONLAN-FROELICH Kayla 10565 108th Ave N Hanover (SO) 763-488-3014
CONNELLY Caitlin J 4002 50th Ave SE Benson (JR) 843-3193
CONNOY Alyssa J 121 Garfield Ave Toronto (GR) 647-284-6995
Kyle R 10317 Vincent Ave S Bloomington (SR) 952-861-0396
Rachael R 4210 2nd Ave N Lindstrom (SR) 651-308-8288
CONNOR Carly S 614 N 23rd St Superior (SO) 715-392-1659
Justin D 19678 27th St Long Prairie (SR) 732-1965
Kristina M 614 N 23rd St Superior (SR) 715-392-1659
CONRAD Bruce D PO Box 153 Rockville (SR) 249-2083
4348 College Heights Circle Bloomington (SO) 952-893-1748
CONRATH Zachary D St (FR) 308-3497
CONRATH Bailey J 1935 15th Ct NW Elk River (SR) 763-241-6881
Joshua J 431 4th St NE Waseca (SR) 507-833-2663
CONROY Lindsay K 16084 State Highway 24 NW Clearwater (SR) 558-2280
CONSTANTIN-WILSON Sandra S 12022 County Rd 11 #307 Burnsville (SR) 952-808-2968
CONRAD Rodney D Apt 33 1034 E Saint Germain St (SO) 218-839-7311
CONTRERAS Alfredo M 192 Lake Ave N Spicer (SR) 979-0372
COOK Ashley M 4250 2nd Ave N Delano (SR) 763-229-8118
Brandon T PO Box 128 Rush City (SR) 358-3688
Carissa A 1022 31st Ave N (GS) 266-1424
Dale E PO Box 4 Deer River (JR) 218-246-8408
Kala M MH (FR) 308-3661
Phillip J 10274 E St Germain St #214 (SR) 760-8622
Ryan D 834 2nd St N Sauk Rapids (JR) 251-6536
Tyler J 1255A 335th Ave Grey Eagle (SR) 630-1059
COOKE Ambrose M 3313 Poe Blvd Brooklyn Center (FR) 763-971-8935
Brandon J 2620 16th St S #203 (SR) 763-614-0505
CONRAD Eilisa H 510 8th Ave N Apt 21 (SR) 952-807-6393

50 STUDENT LISTINGS

COOLEY Connie L 907 9th Ave Foley (SR) 309-1799
 Tony A #301 1550 Hwy 23 E (GR) 651-283-5709
COON Rachel B
 Apt 110 3225 Maine Prairie Rd (JR) 224-4110
COOPER Grace M
 1512 Washington Memorial Dr (SR) 612-382-0895
COOPER Mitchell F
 11070 Astria Ave NE Monticello (SR) 763-464-7162
COPELAND Howard C
 12083 Penrod Detroit (GR) 713-215-4434
COPLY Devin B
 93 E 13th St Zumbrota (JR) 507-732-7733
Emm M
 4831 Irving Ave NW #5 Elk River (JR) 530-401-2108
COPPAGE Macie M Cpan (SR) 715-946-3784
COQUY Michael C
 5103 15th St NE Willmar (PS) 214-7081
CORBIN Shannon E PO Box 63 Dassel (FR) 232-4097
CORAN Adam C 4 9th Ave S Sartell (SR) 252-6519
Nicholas J 6th Ave S Sartell (SR) 259-6139
CORDIE Luke R 221 24th Ave N (SR) 469-1444
CORGARD David L
 1131 135th Ave Clear Lake (SO) 968-6883
CORNELIUS Gabriela R Hin (FR) 308-4562
CORNELL Blake C HOH (FR) 308-3267
CORNELL Michelle L HOH (FR) 308-2696
CORONELLA Kayla M
 1425 Westwind Rd (SO) 508-221-0169
CORPUZ Mariah
 853 Pioneer Tr SE Cambridge (SR) 612-865-8630
CORRELL Ryan F
 1134 142nd Ave NW Ramsey (SO) 612-963-8385
CORRIGAN Brooke K
 11739 10th St NE Foley (FR) 968-7068
Emmett J 11739 10th St NE Foley (FR) 968-7068
Krista J 4495 16th Ave NW Sauk Rapids (SR) 553-8288
Christina S 1410 E Embury Way Big Lake (PD) 909-8433
CORTEZ Eric C 9th Ave S (FR) 291-2965
CORTSE Christopher G
 2621 Goettlons Way Apt #4 (SR) 612-889-6233
CORWIN Adam J 1210 14th St N (GR) 492-8717
Corey Bryan W
 1274 Rogers Rd Lester Prairie (JR) 395-5464
CORZINE Dakota W HOH (FR) 308-2562
CRIBBER Lucas J
 1111 7th Ave #304 (SO) 907-529-7612
COSTELLO Callie R
 11 E Elm Ave PO Box 41 Upsala (FR) 282-2736
Daniel E 618 W King St Winona (SO) 507-454-7408
Patrick G
 3239 Belmar Dr Vadnais Heights (SP) 651-481-9490
COTNER Jon A
 2 Lily Pond Rd N Oaks (GR) 651-765-9127
COTTER Cody M Cpan (FR) 558-2304
DAVID J 1438 Wispo St NW Ramsey (FR) 763-421-9235
COTTIER Christina J
 722 2nd Ave NE (GR) 608-728-1589
COTTON Darius R 915 Ave S B104 (SO) 708-699-9194
COTTRELL Aaron D
 25903 Rabbit St NW Zimmerman (SR) 763-856-6727
COUGHLIN Joseph C 5th Ave S (GR) 608-2317
COUGHLIN Joseph C 5th Ave S (GR) 608-2317
Timothy J 555 Moores Ave Cokato (SO) 286-5644
COUNCE Anthony B
 6172 104th Circle N Brooklyn Park (SO) 763-424-7830
COURNEY Darrell E
 2025 Central Ave S St Paul (GS) 651-451-3023
COURRIER Tary M
 5485 Lambert Ave Albertville (SR) 763-497-9009
COURRIER-OASTER Colby W
 18501 Le Grande Ln Huntington Beach (SO) 952-334-7884
COVELLI Sarah L
 1025 Baker St #32 St Joseph (SR) 255-1529
COVERT Caitlin M
 22050 Meeker Stearns St Eden Valley (SO) 310-8869
COWDEN Hannah R
 Apt 4 395 2nd Ave S (JR) 218-343-2689
DAWGLI Kisha K 503 9th Ave S (SR) 308-3836
COWING Spencer C 5th Ave (FR) 308-4046
COX Cameron C PO Box 171 Becker (SO) 763-261-5443
Dillon M 17090 168th St SE Big Lake (SO) 763-567-1001
Karlee A
 15420 County Rd 75 NW Clearwater (SR) 568-6501
Kayla J
 1025 County Rd 75 NW Clearwater (SR) 568-6501
Megan K 5730 Egrot Ave Big Lake (JR) 763-262-6095
Timothy J 640 Wilms St Dassel (JR) 582-5008
Webster C
 29277 Garrard Ave Frontenac (SO) 651-388-1899
COYNE Pauline L Cpan (FR) 308-3836
COYLE Emily E SBH (FR) 651-458-9544
John P
 2325 Grand Ave #103 Minneapolis (GR) 612-249-5897
CRAGIN Chelsea R 461 35th Ave N (SR) 218-348-0416
CRAGIN Anthony
 6130 Kellogg Dr Edina (SO) 480-241-5756
CRAY Kellyn J
 1647 S Clarkson St Denver (SO) 303-733-4869
CRAMER Anna K
 89 Greenview Dr Newman (GR) 770-683-4750
CRANDALL Jennifer A SBH (FR) 308-4539
Stephanie A
 8227 Cornell Bay Woodbury (JR) 651-340-9601
CRANE Erik M
 123rd Circle NW Coon Rapids (SR) 763-757-5643
Jeffrey
 2195 Cameron Ave SE Buffalo (SR) 763-682-4657
Jessica L
 8843 Olive Lane N Maple Grove (SR) 612-578-2117
Rachel A
 20489 Meadowdale Rd NW Elk River (SO) 763-222-6710

COOLEY - DANIELSON

CRANSTON William J
 8575 370th Ave Heron Lake (JR) 507-793-2207
CRAVEN Jessica L
 8415 Gatswater Dr Monticello (SR) 763-443-5828
Joshua P
 Apt 102 1428 E Saint Germain St (JR) 612-839-8480
CRAYFORD Christopher T
 487 10th St N Sauk Rapids (FR) 259-8995
Jordan J 1111 7th Ave S Apt 109 (JR) 715-938-2064
Michael A 805 1st SE Little Falls (JR) 612-561-4743
CRAYTON Dalton C
 325 Page Ave Apt #338 N Mankato (PS) 507-388-1138
CRISBY Jeremy C
 8594 65th St Princeton (SO) 763-614-7700
CREECH Jessica A
 Apt 202 1615 Goettlons Way (SO) 763-244-6877
CRIPPS Robert J
 2010 Haven Ave Hutchinson (JR) 587-7134
CRIST Arny K
 12033 Bohrer Court Eden Prairie (GR) 612-601-7647
Ryan A 9061 Woodhill Dr Rookford (SR) 763-477-4763
CRITCHLEY Aaron J
 301 8th Ave NE Roseau (GR) 218-463-2836
CROCKER Hollie L
 404 2nd Ave NE (SO) 701-403-0570
Joanna F 225 Prairie Rd Monticello (SR) 651-398-5515
CROFOOT Stephanie J
 12009 Banyon Ave NW Monticello (SR) 763-258-6578
CROMWELL Alisha R
 104 5th Ave NE Watertown (SR) 605-886-5086
CROW Michelle S SH (SP) 308-3116
CRONK Elizabeth J
 14465 Osage St NW Andover (SR) 763-757-0067
CROOKER Douglas F
 Apt 102 1318 13th St Circle
 Sauk Rapids (JR) 218-251-5248
CROWLEY James C
 11474 W Laketowna Dr Albertville (GR) 678-699-9330
CROOKS Steven A PO Box 444 Richton (JR) 492-1037
CROSS Amy C 640 Dawsey St Foley (SO) 968-8844
Bethann M 705 Sioux Lane St Peter (JR) 507-934-2365
Jared J
 224 Kentucky Ave N Champlin (JR) 763-486-5520
Suzanne V
 1252 E St Gremain St Apt 206 (SR) 763-587-1493
CROWE Rebecca A 2516 42nd Ave S (SR) 763-355-0156
CROWELL Luke J CSH (FR) 308-4513
CROWL Evan D
 1025 12th St Kenyon Ave Lakewille (FR) 612-750-7517
CRUSER Rory A
 1704 Pennington Lane NE Sauk Rapids (GR) 259-9878
CRUZ Damaris R 1121 9th Ave S (JR) 612-454-9393
CRUZE Alex G
 1 River Oaks Dr Cold Spring (GR) 685-4034
CUANAN Samantha M
 PO Box 407 2027 2nd St Apt 4
 Laka Park (JR) 218-209-1038
CUCHENA Emily L 11720 1st Ave E Alwatser (JR) 382-6685
CUEVAS Ruiz Carlos F
 1525 P Apt 309 Woodbury (GR) 608-209-5359
CUI YUKES Jason S 5th Ave S (FR) 260-0968
CULBERTSON Ashley M
 921 Iris Circle Excelsior (SR) 952-380-0999
CULLINAN Jacob D
 7005 Odean Ave Osageo (SR) 612-719-7581
CUMMINS Christopher Bth (FR) 308-2400
CUMMINS Erin L 2212 13th St (SO) 291-5422
Tobias L Apt 205 2623 Clearwater Rd (SR) 651-785-5021
CUMMINS Kelsea L
 500 12th St S Apt 209 (JR) 507-430-3979
CUNNIE Kyle M
 2525 Regalwood Ave Stillwater (SR) 612-810-8029
CUNNINGHAM Brian
 6174 59th Ave N Crystal (JR) 763-537-7403
Brian J 209 170th Ave NE Ham Lake (JR) 612-839-7864
Collin J SBH (FR) 308-2713
Katie M 532 Bernadi Cr Ann Arbor (GS) 616-994-2917
Kyle M Cpa (SO) 605-229-4907
Lindora R 101 160th St Hancock (SR) 392-1124
Nicole A 1328 Pondview Ct Shakopee (SO) 952-445-9053
Samantha J 3609 Co Rd 4 SE Atwater (SR) 894-7562
CUNTI Luca S (SO) 223-5452
CURFMAN Joshua W 2405 Utah Rd Sartell (JR) 309-0258
CURRY Isaac Z 5th Ave (FR) 308-3684
CURRAN Benjamin J
 425 Park Lane Waterloo (GR) 319-404-4564
CURREN Alyssa J
 3 14th Ave NE Apt 110 (SR) 218-251-1919
CURRY Caleb S
 435 S Le Hennessy Dieu Dr Alexandria (FR) 491-2460
CURTIN Shannon M
 303 1410 Washington Memorial Dr (GR) 605-261-3895
CURTIS Christopher L
 13091 County Rd 7 Clearwater (SO) 218-251-1748
Christopher A 1212 13th St (SO) 308-1229
CURTISSE Courtney C
 1252 St Germain St E #101 (JR) 218-248-0295
Jayton J 1500 E St Germain #26 (JR) 266-7706
CURTO Dylan J 412 Sundown Dr Avon (PD) 230-7523
Taylor J 412 Sundown Dr Avon (SR) 356-9155
David J
 843 Oak Lane Lino Lakes (JR) 651-785-6050
CUSICK Hannah
 3208 Bryant Ave S #4 Minneapolis (GR) 715-379-0589
CUSTER Christopher D
 1025 1st Ave NE Sauk (JR) 507-332-2212
CUTHBERT Zachary J
 13050 Yukon St NW Coon Rapids (SR) 763-447-1195
CVEYKUS Renee L
 5025 Northbrook Blvd N Stillwater (GR) 651-430-1087
CVRLJE Martina
 13150 90th Place N Maple Grove (GS) 651-353-1712

TELEPHONE OPERATOR 255-0121

CYPHER Shane A
 13366 65th St NE Annandale (JR) 274-6456
CYRUS Cedric C SMH (FR) 308-4355
CZECH Chelsea E
 15840 Hendricks Ave NW Clearwater (SO) 333-2196
Donna J 2830 Pioneer Lane (JR) 248-5663
Joanna M 1835 37th St S (PD) 291-1100
Jonathan M 2517 Clearwater Rd Apt 206 (SR) 632-3266
Micki L 4381 Hwy 25 NE Foley (PD) 632-3266
CZISCHKE Jennifer L
 306 S St W PO Box 35 Eagle Bend (GR) 218-738-3912
CZYSONC Tiara L SMH (FR) 308-3867

D

DABAE Anita S
 6110 Lanewood Lane N Plymouth (SR) 763-315-1274
DABROWSKI Marcin 203 16th Ave N (JR) 763-502-6718
DAFFER Ann M
 6417 Camden Ave N #212
 Brooklyn Center (JR) 763-943-2674
DAHIR Mohamed N 402 8th Ave N #4 (SR) 281-1485
DAHL Alexandra G
 2212 Liberty Glen Loop (SO) 290-8845
Callie R 14255 50th St N Stillwater (SR) 651-439-2744
Chad A 1218 10th Ave S (JR) 444-7114
Graham S SBH (FR) 308-3614
Kaitlyn J Cpa (SR) 358-4033
Lisa M
 9625 Ranchview Lane N Maple Grove (SR) 763-607-7513
Samantha K
 5417 Camden Ave N #212
 Brooklyn Center (JR) 952-649-2631
Spencer P
 3026 1021 7th St S Waite Park (SR) 507-383-9643
DAHLBERG Desiree D HOH (FR) 308-3587
Kaitlen A SBH (SO) 308-3737
Samuel J Apt 214 11th Street N (SO) 612-716-1800
DAHLKE Keith M 780 Horsetoe Dr Wilmar (FR) 214-7404
DAHLIN Allison A
 231 16th St N Sauk Rapids (GR) 309-3828
DAHLK Brittany N
 86378 420th St Bird Island (FR) 365-4103
DAHL Adam D
 3547 Highgrove Dr Bloomington (GR) 952-846-4015
Michela M 9550 Filly Trail Becker (SO) 309-1139
DAHLMAN Bradley G
 1301 Cambridge St Apt 510 Hopkins (GR) 612-280-9458
DAHLOF Brock R SMH (SR) 308-2849
DAHLKE Kara A
 200 Kensington Ln Waukanabe (JR) 608-849-9595
DAHNKE Brenda J
 1400 2nd St S Townhome #5 Cold Spring (SR) 493-1248
DAI Li Apt #310 1220 E St Germain St (SR) 469-4324
Wei Y Bth (FR) 308-3457
DAISIA Emmanuel M
 1530 University Dr Apt 5 (SR) 651-353-9833
DALBEC Ashley L
 2932 Pioneer Trail Hamel (JR) 612-418-2182
DALUS G
 1486 St Peter Ave #209 Dolans (SO) 763-607-5840
Darin D 708 Woodbridge Dr Dilworth (GS) 308-3836
Jennifer A
 10845 Matthew Dr Chisago City (GR) 651-257-7913
Rachel A
 311 Park Meadows Dr Apt 306 Waite Park (SO) 834-2099
Tyler D 430 28th Ave SW Backus (SR) 218-851-4428
DALE J Jillian L
 1015 126th Lane NE Blaine (GR) 763-757-7925
Kelly L 15052 96th St NE Osageo (SR) 218-365-2862
DALEY April L
 1304 Pembroke Lane Waconia (FR) 952-442-5866
DALLMAN Brittany M
 1218 1st Ave NE (JR) 763-421-0131
DALLMAN Kayla A
 2517 Clearwater Rd Apt #106 (SR) 212-1723
DALTON Marissa L 24725 22nd Ave (JR) 252-5659
Shane M 3600 W Saint Germain St #323 (JR) 237-0531
DALY Heather M
 1218A Marston Ave Litchfield (FR) 373-5096
Timothy F 1330 5th Ave S (FR) 290-5220
DALZLETT Stephanie F 310 4th Ave NE (JR) 223-3510
DAMASIN Christopher M Cpa (SR) 612-298-5848
DAMEH Bilal A
 1425 Woodlyn Ave E #3 Maplewood (PS) 507-457-9614
DAMON Ryan C
 2801 165th St Clearwater (SO) 236-7577
DAN NGOC H SBH (SO) 308-3196
Van H SBH (SO) 308-3196
DANFORD Caitlin E
 1218 Ingram Ave NW Annandale (JR) 267-9359
Mallory A 121 Washington Mem Dr #102 (SR) 267-9063
DANG Tommy V
 9525 Northwood Ave N Brooklyn Park (PD) 763-315-0656
DANGER Jacob M
 2025 131st St NW Zimmerman (FR) 420-1700
DANGO Arup
 1212 1624 7th St SE (SR) 469-4815
Pravin Lth (SR) 308-1213
DANIEL Anthony J
 14996 Crane St NW Andover (SR) 763-434-0158
DANIELS Alfreda
 1218 Washington Memorial Dr (JR) 224-7095
Justin A 19441 Argon St NW Andover (SR) 763-323-0548
Kristen M 1615 NW 16th St Willmar (SR) 905-2462
Kristopher J
 20718 Selmes Rd Glenwood (SO) 491-5284
David K
 6320 Goodview Blvd S Cottage Grove (JR) 651-485-3370
Robert A 5th (FR) 308-2328
DANIELSON Brett J
 5585 Oliver Ave SW Cokato (JR) 286-2619
Cody A SBH (FR) 308-3725
Devin M SMH (FR) 308-2853

TELEPHONE OPERATOR 255-0121

DANIELSON Jonathan P SBH (FR) 308-3682
Travis T 4513 Oak Pond Rd Eagan (SR) 651-983-3054
DANIELS-VANN Kirpatrick A
 4005 24th St S #237 (JR) 515-0606
DANZENES Al S
 50 S Chandler Ave Litchfield (SO) 693-8070
Elly M 1029 28th Ave N (FR) 309-3445
DO Thanh T Apt 4 403 7th Ave S (SO) 612-300-8611
DARGATZ Rebecca L
 1830 3rd St NE Wauwatosa (SR) 605-520-9262
DARGER Hunter E SMH (FR) 308-2792
DARLEY Brady R
 101 W View Dr Laneshore (SO) 507-421-5793
Jamie L 101 W View Dr Laneshore (JR) 507-467-2105
DARLINGTON Lorraine A
 3213 Colony Rd 115 St Augusta (SO) 290-3515
DARST Nolan B
 2937 Helme Ave Bay N Oakdale (SO) 651-777-7795
DARVAUX Sabrina R D SMH (SO) 308-2586
DAS Aman Apt #3 1524 15th Ave SE (SO) 518-429-7303
DAUGHERTY AnneMarie
 304 Central Ave E New London (SR) 354-0315
Katherine E
 1220 E Main St E New London (JR) 354-0315
DAVENPORT Nicholas J
 818 9th Ave S (JR) 612-220-9928
DAVICH Carlee R
 16937 Circle Dr Little Falls (SR) 632-1904
Sean J
 1511 Ottawa Trail Breezy Point (FR) 218-543-4204
DAVID Rebecca F MH (FR) 308-2726
DAVIDSON Daniel J
 16505 43rd Ave N Plymouth (SO) 763-226-5362
Stephen N 6 Circle E Edina (SO) 952-922-0375
DAVIES Sonchla C
 1000 43rd Ave N #1 Plymouth (SR) 763-503-7777
DAVIS Alexander W MH (FR) 308-2488
Amanda L
 708 Summit Ave S Sauk Rapids (FR) 249-3590
Amber E 1221 College St Cedar Falls (GR) 319-533-2751
Ashley L
 16132 Forchlight Lane Eden Prairie (SP) 612-508-4057
Barika S 299 14th Ave SE #104 (JR) 612-483-7814
Brittany J
 20432 Gungar Dr Little Falls (JR) 218-330-5600
David J
 1414 Oak Hollow Rd Brainerd (GR) 218-825-1919
Elaine 1506 Calvary Hill Ln (PS) 230-5150
Jasmine A 1271 Clark St St Paul (FR) 651-323-0819
Javon D 2420 Southview Ct Hastings (SO) 651-285-2185
Jeffrey G 2434 1st S S (JR) 507-219-8093
Jeremiah H
 323 Stevens Ave S Bloomington (JR) 952-888-7890
Jeremie A LH (SR) 308-1237
Joshua C 5th (FR) 308-2437
Kassity F
 724 Broadway Ave S Sauk Rapids (SP) 237-2497
Kaycee L
 5474 Zachman Ave NE Albertville (JR) 763-227-3754
Laura R 716 8th Ave S Apt 203 (SR) 612-219-0175
Megan R PO Box 78 Albany (SO) 845-4099
Natalie C 72545 242nd St Dassel (PD) 275-4841
Rachel M MH (SO) 308-2742
Ranecia T HOH (FR) 308-3535
Richard J 72545 242nd St Dassel (SO) 275-4841
Zachary D
 12697 Britton Parkway Elk River (SR) 763-441-6460
DAVISON Brittany A
 13016 Carburg Rd Grantsburg (SO) 715-222-1161
Chet H 301 1st Ave NE Buffalo (JR) 763-229-9748
DAVIDOWICZ Lori A
 912 S Colleen Lane Sioux Falls (SR) 605-553-6969
DAWSON Bathany D
 206 Poplar St NE Buffalo (SO) 763-682-5199
Corinne L 2530 43rd Ave S (SR) 267-9653
Seyde J Cpan (FR) 763-381-7192
DAY Noelle K 1826 36th St S (JR) 291-4629
DEAN Allison R
 770 E Hwy 96 Vadnais Heights (SR) 651-587-0534
Rory B 225 5th Ave S (SR) 603-918-7451
DEANDA Jessica R
 5125 263rd St S (SO) 763-244-9860
DEASON Nicole R
 13305 Acorn Circle Burnsville (FR) 952-431-7711
DEBATES Jacquelyn P SMH (FR) 308-4676
DEBAUN Daniel S
 4081 Foxmoore Court Eagan (JR) 651-681-1672
DEBEER Gerald H Hh (SO) 308-2376
DEBEER Kaitlyn D
 7040 Meridian Ave Montrose (SR) 763-675-3673
DEBETTIGNIES Jennifer L
 360 Pearl View Dr Sauk Rapids (SR) 612-597-0898
DEBNER Jack T
 752 12th St N Sauk Rapids (SR) 282-5473
Rebecca R
 9 Piedmont Court Madison (FR) 608-467-6168
DEBOER Alexandra
 742 Lund Ave NE Spring Lake Park (SR) 763-785-2102
Marcie M
 11955 Gregory Dr SW Redwood (GR) 218-748-3623
DEBOER Jonathan M SMH (FR) 308-2497
DEBRAINE Eberle L
 140 Park St E Annandale (SO) 274-2169
DECKER Mitchell K
 2412 Maple Court Buffalo (SR) 763-682-6210
Nathan A
 824 Woodway Way Monticello (GR) 612-327-1019
DECOATEAU Dylan J
 117 Carmichael Ct Cary (JR) 919-465-3395
DECOWSKI Sarah A HOH (SR) 608-3363

DANIELSON - DIETHELM

DEE Matthew J
 18643 61st Place N Maple Grove (JR) 763-420-3022
DEERING Jennifer L
 1503 Summit Ave N Sauk Rapids (JR) 291-8063
Jeffrey M 1034 55th St Clear Lake (SR) 333-9792
DEERY Allison B
 2094 Heath Ave N Oakdale (FR) 651-777-7265
DEFOE Adam M 204 Glenview Loop (JR) 266-4372
DEFRANCESCO Michael T
 314 12th Ave N (SR) 262-880-6446
DEGEFA Yarniu J
 2737 5th Ave S Minneapolis (GS) 612-208-1101
DEGRAW Michael T
 3574 77th St E Envor Grove Heights (SR) 651-552-9217
DEGROOT Alisha L
 22210 Watson St Elk River (FR) 612-612-4546
DEGRIF Amy J 215 16th Ave N #1 (SR) 218-368-8418
DEHMER Daniel J
 9739 Summit Court Monticello (SO) 612-209-4380
Kelsey A 6340 Jason Ave NE Albertville (FR) 763-497-5060
DEHN Ashlee M 8th (JR) 308-3352
Ashley N 401 8th Ave N Sauk Rapids (FR) 309-3440
Lance A 079 7th St Apt 206 Waite Park (JR) 766-0733
Matthew G
 13860 Xanthus Lane Rogers (JR) 612-685-4961
Nicole M 506 8th St S Princeton (GR) 763-631-3701
DEHNKE Jacob J
 16367 Havelock Way Lakeville (SO) 952-953-4481
DEHNKE Joseph A
 10352 Grover Ave SW Howard Lake (JR) 237-6685
DE JESUS Alex Apt 306 1011 5th Ave S (SR) 828-3752
DEJESUS Tammy M
 1010 Creamery Ave Brownville (SR) 594-6212
DELADI Michael C Cpan (FR) 763-497-6192
DELA LUZ Norberto
 1513 7th Ave S Apt 3 (SR) 952-297-2081
DELANE Eileen M
 3047 Wilder St N Roseville (SO) 651-295-3300
Kaitlin E
 683 Eldridge Ave E Maplewood (SR) 651-774-5885
Kyle J
 10721 Kumquat St Coon Rapids (JR) 763-757-8715
DELANGE Tanner S
 1148 Pond Curve Waconia (SO) 952-769-7441
DELAO-PETERSON Amelia F
 1516 Highland Trail (SO) 253-8534
DELANCEY Joshua J
 741 Park Brook Rd Isanti (JR) 763-712-9490
Kaitlin E 322 SW 2nd St Nya (SO) 952-467-4090
DELEO Jericho D HOH (FR) 308-3498
DELEON Samuel A
 8016 Jasmine Court S Cottage Grove (JR) 651-458-3197
DERICK Joseph A 702 3rd Ave Apt #2 (SR) 290-6775
DELLES Patrick J 4756 4th St Loop NE (FR) 253-7115
DELMONICO Nicole M
 2861 88th Ave NE Blaine (SO) 763-780-6963
DELOERA Elizabeth
 23 13th St N Apt #201 Sauk Rapids (FR) 291-6228
DELONG Kyle E
 2032 Ironwood Ave Slayton (JR) 507-836-8892
DEL PHECO Caely E
 4619 Lassalle Court NE St Michael (FR) 763-420-5216
DEL VISCIO Richard L
 12976 Oakwood Dr Rogers (JR) 763-370-9035
DELZOPPO Kathryn J 3405 21st Ave S (SR) 217-5735
DEMAIRIS Michaela V 1048 18th Ave S (SO) 281-8245
DEMARCE Tayla A
 214 Kingswood St Brainerd (FR) 218-537-0879
DEMARCO Ariana D
 8206 Magnify Ave NE Albertville (JR) 763-428-1060
Heather M
 29530 16th St W Zimmerman (SR) 763-856-4400
Karly M
 6206 Maclyn Ave NE Albertville (SR) 763-221-5208
DEMERY Ariana P SBH (FR) 308-3436
DE MEL Randika L Cpan (GR) 480-248-4306
DEMENT Jon R
 475 Aberdeen Dr Waite Park (SR) 309-4059
DEMINK Debra K
 1230 Elm St Fargo (PS) 701-293-6762
DEMING Logan T PO Box 242 Hinckley (JR) 384-6072
DEMKO Cole P HOH (SO) 308-2498
John R
 3929 Innsdale Ave N Lake Elmo (JR) 651-777-9702
Demetrius J Apt 212 1200 E Division St (SR) 651-308-8205
DEMLOE Ryan C (FR) 608-763-6035
DEMINGS Desiree D
 1450 5th Ave S #203 (SR) 309-2889
DEMORET Benjamin S
 2900 Troop Dr Apt 304 Sartell (SR) 420-7561
DEMPSKI Jean R 616 McKinley Place S (GR) 333-1445
Riley A 2166 141st Lane NW Andover (FR) 763-607-3927
DENG Kun W 525 5th St S Apt 202 (JR) 237-3289
DENHOLD Christopher A
 913 6th Ave S (SR) 605-480-3386
DEHNKE Jacob E
 284 University Dr S (SR) 612-597-2434
Shelby K
 3954 Alabama Ave S St Louis Park (SO) 612-597-0465
DENN Lisa M
 1131 E Eldon Ave NE Monticello (SR) 763-295-6683
DENNE Erin E
 11391 11th St NE St Michael (SR) 763-238-0928
DENNEY John J
 21282 Heath Ave Ct N Forest Lake (SR) 651-464-9044
DENNIS Bryce C
 324 Woodcrest Baytown (SR) 816-356-4332
Jefferson 98 E 1/2 St NW Elk River (FR) 653-653-4422
Kawylene A
 4016 5th Ave S Minneapolis (SO) 612-823-3935

STUDENT LISTINGS

DENNY April L
 12648 Camwood Trail Baxter (SR) 218-828-0694
Christopher J
 13360 Cypress Dr Apt #311 Baxter (SO) 218-640-1755
DEON Micaela L
 2870 15th Ave NW Cedar (SR) 763-753-4995
DENZINE James A
 3702 Harmon Court Valparaiso (SO) 404-518-6570
DEOFERIO Carissa SMH (FR) 308-4632
DE RAMOS Cyrena L
 45 N Linden St Apt #1 Royallton (PD) 232-0921
DEROSSER Mason S SBH (SO) 308-2874
DESAUTEL Brandon J CSH (JR) 308-8426
DESELVA KALU MALIMIGE Amila D
 Apt #101 1510 9th Ave S (FR) 309-3115
DE SILVA Roshanith T
 45 N Linden St Apt #1 Waite Park (SR) 237-8031
Samera V 1510 9th Ave S Apt 101 (JR) 291-4731
DESMARAS Danielle R
 6595 Belle St Loretto (SR) 763-498-7331
Jesse S 340 S Elm St PO Box 234 Rockville (FR) 293-3483
DESMOND Catherine
 9406 102 Ave Moundville (GR) 780-974-5304
DE-SOUZA John A CSH (FR) 308-5050
Winfred H 865 Walnut Pl Chaska (JR) 952-448-2599
DESROCHER Elisabeth S Cps (SO) 218-828-1692
Tina M MH (SO) 308-4631
DESTROIS Lauren M
 4528 102 Ave S (SR) 612-387-1148
DESTIA Ajean E SMH (FR) 308-4412
Mikayla T 201 4th St S (JR) 612-545-8037
DESTEFANO Anthony J
 31419 131st St Princeton (SR) 763-389-0944
Arianna T 31419 131st St Princeton (FR) 763-389-0944
DETERS Marlan R
 7696 8th Ave Clear Lake (JR) 266-4897
DEUERMEYER Hank R
 214 1st St N Sartell (SR) 293-6009
DEUTSCH Anthony D
 1228 Cassa Ave Apt #3 St Paul (GR) 612-300-6245
John S
 1555 N Oberlin Circle NE Fridley (SR) 651-233-7172
Rachel A Apt 202 908 8th St S (SR) 763-227-6319
DEVANEY Justin T
 21672 Tyler St NE E Bethel (SO) 763-434-5816
DEVINE Melanie J MH (FR) 308-3794
DEVINE Matthew N SBH (SR) 308-2653
DEVRIES Crystal E
 6450 Gilly Rd Frimleyton (SR) 233-6752
DEWALL Brett A
 18912 74th Ave Grand Meadow (SR) 507-754-5404
Jordan W
 4528 102nd Ave Grand Meadow (SO) 507-754-5404
DEWANZ Austin
 1705 Lake Victoria SE Alexandria (SO) 759-9805
DEWEY Tammy M
 2220 Laredo Rd S Baxter (PS) 218-825-7813
DEWITT William S
 2030 26th St E Forest Lake (PS) 605-321-1122
DHABHADEL Sujal A 1804 University Dr SE (SR) 217-4397
DHEIN Leah M 5916 16th Ave SE (SR) 217-4397
DIABY Abdoulaye A
 7112 72nd Lane N Apt 258 (JR) 282-4237
DIAMANTIS Eleni 6280 County Rd 120 #106 (SO) 469-4912
DIAO Zhichao
 6574 Fountain Ln N Maple Grove (SR) 763-773-3425
DIAZ David M
 1500 E St Germain St #6 (SO) 217-5184
DIAZ DE LEON Sonia
 495 Hennepin Ave S #42 Mpls (GR) 651-210-4519
DIAZ Jodi R
 140 George St E Apt 204 St Paul (GR) 612-239-6452
Ryan 5430 209th Lane NE Wyoming (FR) 763-433-1122
DIBBA Modou
 4936 Jackson St NE Columbia Heights (JR) 952-212-2621
DIBBLE-REBERG Samantha D
 316 7th Ave N Sartell (SO) 223-5026
DIBELLA Anthony J
 4216 W 102nd St Bloomington (FR) 952-831-2350
DICK Cassandra J
 9615 42nd St NE St Michael (SO) 763-238-8460
DICKSON Brandon C
 14075 36th Ave N Plymouth (SO) 612-710-6884
DICKEY Christopher J SMH (JR) 308-4410
Cole T SMH (FR) 308-4361
William R 8113 Jaywood Dr Edina (SO) 952-941-0011
DICKINSON Jared D
 31400 Highway Ridge Rogers (FR) 763-300-0877
Sara C 5th (SO) 308-2384
DICKISON Brandon C
 15628 Raven St NW Andover (JR) 763-767-3354
DICKMAN Kayla
 4955 W Greig Dr Milwaukee (GR) 262-483-1773
DICRESTINA Addy SMH (FR) 308-4627
DIERICHSTIS Timothy L 526 2nd St SE (SR) 240-8583
DIEDRICHSON Douglas C
 833 Halliday Rd (SR) 654-9864
DIEL Michael
 1400 Hunter Square Waconia (JR) 952-442-1240
DIEMKMAN Gordon K
 8556 S Union Lake Dr SE Alexandria (SR) 491-2657
William R Cpa (FR) 763-565-6565
DIE Trinh H SMH (FR) 308-4536
DIERKER Kathi S
 31402 Hwy Creek Trail Red Wing (JR) 651-388-0576
DIERS Ryan P
 135 1/2 St W Marquette St Belle Plaine (SO) 952-451-3450
DIETEL Erik W
 224 Woodcrest Baytown (SR) 816-356-4332
DIETRICHS Alexa M Hh (FR) 952-467-2343
DIETHELM Emily A
 22267 169th St NW Big Lake (SR) 763-913-2865

DIETMAN Brady M
102 4th Ave SE St Joseph (SP) 363-7836

DIETRICH Cody J
1516 9th Ave S Apt 101 (JR) 507-440-5702
Kyle J 95 Wascosa Ave Tonka Bay (SR) 952-474-4976

DIEHL Andrew 907 9th Ave S (JR) 262-309-1291

DIETZEN Ellie S
W4869 Ott Rd Black Creek (SR) 920-830-2125
Kyle D W4859 Ott Rd Black Creek (SR) 920-830-2125

DIFOUTA MBOULLA Jose P
395 5th Ave S Apt 107 (SR) 937-838-2820

DIFONZO Brian A
1128 N Camden Lane S Elgin (SO) 847-931-0599

DIGGS Maude 3402 22nd St S Apt 202 (JR) 224-5897

DIGNAN Chad M
7014 16th Ave S Richfield (SR) 612-720-8361

DILBERT Nicolette L 141 Sherburne Ave Big Lake (GS) 763-428-3204
11151 N 154th Prairie Hill Rd (SR) 763-428-3204

DILLAN Jeffrey A 820 4th Ave SE Millaca (JR) 983-3204

DILLON Helsey R
#302 315 4th Ave S (SR) 651-442-7398
Joseph M Cpan (FR) 253-5392

DILTS Jennifer R 825 12th Ave N (SO) 253-5392

DIMAS Angelo D
PO Box 494 Desnwood (SR) 218-851-8602

DIMATTEO Kelly J
512 S 1/2 St S Virginia (SO) 763-360-2341

DIMKE Erica C
6535 Joyer Lane Lino Lakes (FR) 651-429-4948

DING Sandra J
4541 Brandon Way Douglasville (JR) 952-894-3450

DING Jirong W
961 Acacia Dr S Annandale (SO) 274-2168
Mengyao 830 13th St S #203 (SR) 339-6699
Shiru Apt 103 607 8th Ave S (SO) 224-6986

DINGER Trent 1414 Vogel St Single Luverne (JR) 507-283-8486

DINGLE Jack M Cpan (FR) 507-280-9503

DINGMAN Alexis K
208 2nd St N Cold Spring (SO) 247-4039

DINGMANN Josie M
47325 Town Hall Rd Belgrade (GR) 254-9015
Meghan 230 2nd St NW Pice (SO) 656-1243
Samantha J 1112 2nd Ave S Sauk Rapids (SF) 253-8671
Zachary D 109 E 7th St Adrian (SO) 507-483-2755
Zachary M SBH (FR) 308-3676

DINI Abdolali A
1414 Vogel St Single Luverne (JR) 224-3296

DINIUS Elizabeth
706 N Holcombe Ave Litchfield (FR) 593-6410

DINNDORF Egan G 314 3rd Ave S (FR) 310-7827

DIONNE Katie A MH (FR) 308-3881

DIORIO Marissa A CSH (FR) 763-228-5209

DIOUF Abdou K 923 7th Ave S (FR) 224-7976

DIOMESSY Damiyane Potok 1954 (GR) 224-3066

DIRIYE Abdulkadir M
725 141st St #311 (SR) 520-393-9157

DIRKS Elizabeth A
4570 Palmyra Lane NE St Michael (SR) 763-428-8796

DISSANAYAKE MUDIYANSELAGE Health U
416 6th Ave S Apt 301 (GR) 477-383-9777

DISTAD Tyler J
408 Ridge Rd Albert Lea (SR) 507-369-5337

DITLER Peyton B MH (FR) 308-2514

DITMARSEN Zachary A
408 1st Ave S Apt 307 (SR) 952-240-8660

DITMARSEN Erin D
401 3rd St S Apt 211 Sartell (JR) 241-0873

Stephanie J Sth (JR) 308-3569

DITTMAN Amy M Apt 204 6280 Co Rd 120 (SO) 293-9921

DITTY Maxwell W
1000 S 111 7th Av S (JR) 763-746-6221

DIWI Matthew E
745 Marie Court Delano (FR) 763-972-6643

DIXON Laura E 302 378 3rd Ave S (SR) 507-272-5627

Michael S
21410 County Rd 30 Coronet (JR) 763-420-2631

DJENE Vendoube
10405 48th Ave N #115 Plymouth (FR) 612-354-1975

D'JOCK Douglas A
4814 Speros La #3 Eau Claire (PD) 715-220-1476

DLUGOSCH Brendan J 721 8th St SE (SR) 253-8617

Du Nhung H Apt #301 1008 8th Ave S (JR) 539-6579

DOLAN Scott S (JR) 253-8617

DOBBS Danielle A SBH (FR) 308-2793

Katherine M 3033 30th St Court S (GR) 338-6201

Samantha M SVS (SO) 308-0186

DOUBLE Jenna L
4822 Highway 238 N Little Falls (FR) 360-7375

DOBMEIER Alexander T
21342 330th St Albany (JR) 248-9676

DOBZYNSKI Lori A
1731 Graydon Ave Brainard (GR) 218-851-6225

DOCKERTY-GUST Troy J
1000 1st St NW New Elk River (JR) 763-355-8684

DODOR Ellen E
Apt 301 711 8th Ave S (SR) 715-220-5437

DOEDEN Courtney A MH (SO) 308-2656

Lance R 827 Northstar Dr Sartell (SO) 308-0817

DOEGAR Boniface G
19050 Greenwood Court Prior Lakes (JR) 952-899-9529

DOEGE Brandon J
1805 7th St SE Apt #204 (SO) 612-229-8140

DOEGE Alexander T
4536 Mayhew Lake Rd NE Sauk Rapids (FR) 223-2637

DOEGE M Cpan (SO) 743-3584

DOHERTY Caitlin A
19th Ave SW New Brighton (SR) 651-633-7367

Christopher J
1059 93rd Ave NW Coon Rapids (JR) 763-213-3614

DOHMAN Nicholas S
19625 Maststone Way Rogers (SR) 763-428-7739

DOIMER Nathaniel T
1419 10th St SW Buffalo (SR) 763-684-0099

DOLABERIDZE Shoresa (GR) 542-224-0402

DOLAN Alicia S Cpan (FR) 651-426-3930

Anthony J 97 7th St N Sartell (SF) 507-828-3180

DOLL Stephen G SVS (PD) 308-0181

DOLL Greg K 183 W St Martin (SO) 548-3403

DOLLERSCHELL Anna D
31871 850th Ave Litchfield (SO) 693-2038

DOLLIMER Michael R
15114 Wheaton Way Rosemount (GS) 000-831-2205

DOLMAN Corey L
1030 Whitewater Way Buffalo (SO) 612-911-9607

DOMBROVSKI Taylor L
8498 Flying Jk Garrison (SR) 968-6564

DOMEIFER Alexandra J
10539 84th Ave Clear Lake (SR) 743-3762

Andrew J 515 Grand Court Sartell (FR) 253-9037

Chelsea V 10539 84th Ave Clear Lake (SR) 743-3762

Danielle N 613 Martingale Dr Norwood (FR) 952-412-4486

Francesca A SMH (FR) 308-4635

DOMINGO Chris B 825 1st St N Sartell (SO) 230-1650

DOMINGUEZ Ana R
10300 Huntington Ave NE Monticello (GR) 612-295-2946

DOMINO Jodi M (PS) 612-911-9607

DOMJAHN Benjamin R
8532 Calder Ave SE Delano (SO) 763-972-2583

DONABAUER Jillian B
24075 County Rd 75 (SR) 252-5026

DONAHUE Crystal L
10210 210th St Greenwood (FR) 715-553-1265

Taylor D 4475 Hwy 212 Monticello (FR) 252-5026

DONALIS Taylor J Sth (SO) 308-2376

DONALDSON Cameron G
8900 Farnsworth Ave N Brooklyn Park (SP) 763-391-1715

Natalie A
1131 7th St S Wauke Park (FR) 217-971-6809

DONARSKI Victoria T SBH (FR) 308-2767

DONATELLI Travis J
11838 302nd Ave NW Princeton (SO) 763-389-3989

DONLAN Anna L
4535 Ridge Rd Hillsboro (SR) 608-489-2413

DONNAY Brent T
9458 Talon Ct Monticello (GR) 230-7909

Chelsea P 528 N Elm St Sauk Centre (SR) 351-8759

Nicholas M 2801 County Rd 136 (SR) 259-0564

Ranea E 21499 Foxtail Lane Rogers (SO) 763-428-5690

DONNADREN Adrienne M
1000 Quail Falls Wascoria (JR) 952-442-8137

DONNELLY Jack E Sth (FR) 308-2320

DONNER Dylan J
806 3rd St N Princeton (PD) 763-389-3487

DONOHUE Blake C
1000 3rd Ave S Room 133 (SO) 651-747-6106

Patrick J 606 Ave S Maple Lake (SO) 953-3354

DONOVAN Brandon M
5078 N Hobbs Court White Bear Lake (FR) 651-653-5985

DOOSE Yvonne R
P O Box 2 Princeton (SP) 763-389-0234

DORRALSKI Brittny M
457 Gould St Lutes Hall #22B7
Winona (SR) 952-451-7236

DOPP Amanda L
22095 Scenic Byway Belle Plaine (JR) 952-836-5041

DORIS Ismael T Sth (FR) 308-3561

DORIS Scott A
8955 Weston Ln N Maple Grove (SO) 763-688-5925

DOROFF Nicholas MH (FR) 308-2827

Zachary D 18569 238th Ave Pierz (SO) 223-9380

DOROSZ Alex P 1604 Clearwater Rd (SO) 920-858-8383

DORRHY Eric D
9520 22nd Ave N Brooklyn Park (SR) 763-493-8998

DORR Cassidy J
9081 Andrie Ct NW Ramsey (JR) 763-241-4014

DORSHER Susan E 3152 Blackheath Dr (GS) 654-9257

OS ANJOS DE FREITAS Sabrina
1006 8th Ave S Apt 104 (SP) 291-7814

DOSCH Christopher L 1410 12th Ave N (FR) 651-9281

DOSE Brian R
1807 Knight Ave N Glencoe (SO) 864-4135
Eric D 1607 Knight Ave N Glencoe (JR) 864-4135

DOTSETH Bethany S
810 Grand Ave SE Coakley (JR) 612-703-4184

DOTSON Doreen P
8600 1st Ave W Clear Lake (SP) 952-309-6052

DOTY Adam L
14590 Danbury Rosemount (SO) 651-354-2419

DOUBEK Elizabeth F
95 Woodridge Lane Lino Lakes (SR) 651-765-0141

DOUGLAS Evan H SBH (FR) 308-0185

DOUGHERTY Brianna J
2529 Clearwater Rd #201 (JR) 285-5827

Lauren T 9096 140th St NW S Haven (JR) 558-6321

DOUGHTY Kaitlin R
10000 2nd Ave S Tomahawk (FR) 715-453-7451

DOUGLAS Evan H SBH (FR) 308-3259

DOUGLAS HARMS Kahra A
Apt 105 320 3rd Park Meadows Dr Waite Park (SR) 310-7305

DOMBIA Aminata SMH (JR) 308-3960

DUIVER Katelyn M MH (FR) 308-2869

DOWD Jennifer R
14340 Edgewood Rd Rogers (SR) 763-428-7332

Jessica L 1032 127th Lane NE Blaine (SR) 763-755-8807

Nicholas A
47025 Fennelle Circle Huntsville (SO) 256-881-3421

DOWDY Alicia S
1209 17th St SW Willmar (JR) 262-1839

DOWDEN Julia V 1638 Götters Way (GR) 281-2699

Sarah L 1638 Götters Way (FR) 281-3699

William 1638 Götters Way (GR) 507-434-3620

DOWD Nicholas S
1705 W Saint Germain St (SO) 761-5531

DOWNES Alyssa M
Apt 83 1520 E St Germain St (JR) 763-219-9876

Michael J
Apt 63 1520 E St Germain St (FR) 763-226-6518

DOWNE Alexander J
395 2nd Ave S (JR) 612-619-1087

DOZIER Courtney M
15161 Ula St Ramsey (JR) 763-427-2769

Jennifer R 217 1st Ave N White Park (GR) 761-3499

DOWNS Dakota R
1512 20th Ave NW Cedar (FR) 763-753-7895

Rebecca L 714 Willow Glen Dr Buffalo (SR) 763-202-0074

DOYLE Christopher
1000 1st Ave S Sauk Rapids (SR) 252-9726

John E 56031 Spaylact Ct Naperville (SR) 630-212-3172

Joshua L SMH (FR) 308-4048

Nora L SMH (FR) 308-4381

Peter J 13264 270th St (FR) 363-8491

DOZIER Marissa A 632 2nd Ave NE (SR) 249-5513

DRAGER Lacie A 1811 16th St SE Apt #5 (JR) 424-2482

Samuel J 504 S 5th St Monticello (FR) 269-7884

DRAGISICH Holly M
1210 Blossom Blvd NW Isanti (GR) 218-254-5145

DRAGT Christopher L
2400 1st Ave N Princeton (SR) 234-3677

DRAISE Elisabeth E Cpa (SO) 763-576-9598

DRAMMEH Abdoucarf F
#112 4100 Leighton Ave S Eagan (SR) 612-702-2853

DRASLER Jordan M
2924 73th Ave N Brooklyn Park (JR) 763-560-1871

DRAYTON Timothy J
8353 Travis Trail Brainerd (SR) 218-855-0564

DRAXLER Sara J 2005 3rd St N Sartell (SP) 285-5702

DRAYTON Bailey A MH (FR) 308-2754

DREHER Benjamin L
59601 County 79 Brownsville (SO) 218-894-2199

DREW James L (FR) 308-1207

DRESON Meagan J
8605 85th Ave Clear Lake (JR) 743-3843

DRESSEN Jordan D
2925 Golf View Court (JR) 507-829-1773

DREW Alexandra S MH (FR) 308-2898

DREDEL Timothy J
11389 18th Place NE St Michael (SR) 763-497-9171

DRIESSEN Alexander J
646 2nd Ave SW Hutchinson (SR) 587-1169

DRIZET Jeffrey G
2458 340th St Taunton (SO) 507-694-1774

DRIZET Marissa A SMH (FR) 308-3726

DRISCOLL Ryan J
16448 224th Ave NW Elk River (SR) 763-350-4482

DRITSAS Christopher S
7601 Harold Ave Golden Valley (FR) 763-545-9297

DROEGE Kyle M
1000 1st Ave NW Coon Rapids (SO) 763-757-8221

DROEHER Denita S
1112 Maplewood Court Isanti (FR) 763-444-5220

DRONTLE Brandon M 11182 264th St (GR) 363-7911

Kendra L 11182 264th St (SR) 363-7911

DRONZ Stephanie E SMH (FR) 308-2596

DROW Charles E
4713 Brinwood Ave NE Buffalo (SR) 612-877-0673

DRUSE Danielle L
106 Alice St PO Box 202 Marble (GS) 701-721-5635

DUAN Jie 527 8th Ave S (GR) 351-763-7138

DUGAN Michael R
13750 325th St Center City (SR) 291-0689

Zachary R 1520 Mulberry Rd (JR) 203-7525

DUBE Jessica A
1011 5th Ave S Apt #103 (SR) 507-330-4201

Kayla M
4520 45th Ave S Clearwater (SR) 558-2962

Krystal L PO Box 1312 Fairbault (SR) 507-330-2233

DUBON Martha F Cpa (FR) 763-670-3162

DUCHER Brian J
15165 W Fenway Dr New Berlin (SR) 414-328-6822

DUCOMMUN Kyle J
506 Sallet Circle NW Ramsey (SR) 763-753-5090

DUDEK Andrew A
506 Burberry Way Albany (JR) 493-9339

DUJEGON Hamza A
Apt 301 395 5th Ave S (SO) 234-6074

DUIVER Gabriel R Bth (JR) 308-2485

DUEROP Patsy P
1722 Larsen Lane Centuria (GR) 715-220-2459

DUFF Aleksandra S
Apt 1 2020 Girard Ave S Minneapolis (JR) 612-321-1960

Krystal G
2575 Pinos Dr Colorado Springs (GR) 719-597-5901

DRUGOTA Brian A 09 Wanta Way Onamia (SR) 532-4333

DUFF-ERIKEL Susan C
10109 Eyota Way Onamia (SR) 532-4333

DUFFIN Christopher A
2911 Maine Prairie Rd Apt 110 (SO) 763-354-8479

DUIVER Tanya A
14340 250th Ave NW Zimmerman (SR) 763-482-1248

Kevin L
2152 Belmont Lane Apt #3 Mound (JR) 952-472-6623

DUFNER Brooke D 24 N 21st Ave (SO) 656-5201

DUIVER Joseph M 411 21st Ave N (GR) 612-334-9982

DUGAN Elena I
819 Broadway Ave S Sauk Rapids (JR) 229-2955

DUGGAN Breanna M
330 W 6th St #601 1 Monticello (JR) 763-295-1198

DUKE Shaun C
1000 1st Ave S Backer (PD) 763-486-2550

DMBLETON Leigh E
77 Parkwoods Village Dr #215 N York (GR) 905-550-5528

DUMKE Addison A
244 Fond Du Lac St Waupun (JR) 608-662-1778

DUMKE Sabrina A
20034 Autumn St NW Elk River (SR) 763-234-0356

DUMPPROPE Kenneth R
6292 Corwin Court
Inver Grove Heights (SR)651-493-7699

DUNAISKY Jonathon A
18435 50th Ave Randall (SR)749-2691

DUNCAN Angiola M 74219 258th St Dassel (JR)295-3749
Caroline F 74219 258th St Dassel (SO)275-9285

Chelsey J
5544 Aberdeen Way Big Lake (SO)763-427-7203

Theresa M 432 Border Rd El Paso (GR)291-8629

DUNKER Addie E SBH (FR)308-3199

DUNLAP Jason D
5114 Mill St NE Bemidji (SO)218-751-4776

DUNLEAY Laura E
560 10th Ave S Apt 202 Waite Park (JR)978-886-9809

DUNLOP Zachary T
22903 Postrie Court Cold Spring (JR)685-7239

DUNN Margaret F
323 Maple Island Rd Burnsville (FR)952-898-0304
Shawn E 1104 11th St S (SR)651-246-2334

DUNNIGAN Michael D
9624 Barton Ave NW Buffalo (SR)763-843-4591

DUNSER Eileen L Cpan (FR)952-452-1514

DUNSMORE K L
32021 Northwood Lane (SR)259-8006
Hailey N 32021 Northwood Ln (JR)259-8006

DUNSMORE Maggie J
12932 Sable Dr Burnsville (JR)952-890-9163

DUON Kimberly L
2015 Vermont Dr Sartell (FR)230-2846

Quyen N
9007 Nevada Ave N Brooklyn Park (GR)651-208-8948
VI 813 13th St N Sauk Rapids (SR)267-5822

DUPONT William T 2202 410 14 St S (JR)267-5822

DUNN Jason D
105 W Oak St Chaska (SR)952-933-1633
Terren M 1020 22nd St S (GR)952-913-9270

DURANT Isaac M
2455 132nd Lane NW Coon Rapids (SO)763-226-8665

DURDAL Bethany F 819 11th Ave S (SO)743-6166

DURAND Sean P
1800 Brighton Tr Woodbury (JR)651-738-0537

DURST Sara 712 9th Ave S (SR)608-495-2631

DUSHARM James M
17375 Ronnedy Rd NE Foley (FR)355-2291

DUSTIN David H
10001 Boylston NE Blaine (SR)763-783-5938

DUTTA GUPTA Anil
Apt 307 1400 Washington Memorial Dr (SR)237-3675

DVORAK Gregory S
27750 Stevens St New Prague (SO)952-758-4554
Jeffrey J 819 24th Ave N (SR)260-8884
Miranda L 6923 Nugent Ave NW Arden Hills (SR)274-5685
Sara T 4914 45th St NE Sauk Rapids (JR)240-1493
Tia M 37006 211th Ave Clarissa (SR)218-756-2576
Victoria S 133 35th Ave N (JR)291-2306

DWORSKAK Nathan J
10300 Flamingo St NW Coon Rapids (SO)763-757-5233

DWYER Laura J
200 Cottowood Ave NE St Michael (SR)763-497-4530

DWYER-CLONTS Michael L
315 Waite Ave S Apt 301 Waite Park (SO)253-3115

DVAL Kimberly C 605 8th Ave N #5 (SO)333-0648

DYDE Druisila S SMH (FR)308-4664

DYER Keri L 1703 University Dr SE 4204 (GR)763-686-6408

DYKEMA Kalli J 8333 142nd St Raymond (SO)967-4122

DYLLA Eric J
907 Wildflower Lane Sauk Rapids (SR)259-9399

DYNAM William R
18329 City Rd 14 Elk River (SR)763-263-8462

DZIEDRZYZAK Arzon
706 8th Ave S Apt 204 (SR)223-5237

DZIEWECZYNSKI Megan E
PO Box 355 Pierz (SR)630-2014

DZURIK Cassandra M Hh (FR)308-0130

E

EADS Summer B 4971 St Hwy 238 Bowlius (GR)573-6121

EAGLE Michael K 1903 Meadowdale Blvd (FR)290-1998
Nicole M 1903 Meadow Rose Blvd (SO)654-0886

EAGHER D
61862 Finlayson Rd Finlayson (GR)279-0881

EAST LaShawn C
1570 E Saint Germain #232 (FR)291-7098

EASTBERG Tabitha J Cpan (FR)920-279-2452

EASTMAN Laura E
2529 27th St NE Lindstrom (JR)651-257-0709

EASTWOOD Aaron W
18 Gaywood Dr Cassco (JR)763-428-7798

EBAGUH Nathan M 12292 380th St Avon (JR)363-1226

EBBERS Julia
100 7th Ave N Sauk Rapids (SR)290-4671

EBELING Clayton C
3875 119th Ave NW Apt #77
Coon Rapids (JR)612-282-7695

EBENSTEINER Jenna L
212 Pinecrest View Rd Albany (SR)845-4593

EBERHARDT Kristin
215 Prairie Way N Bayport (SO)651-439-9261

EBERT Matthew M
930 13th St S #103 (SR)763-234-1688
EMERSON Eryl J SMH (SO)308-5957

ECKBERG Daniel H 1400 24th Ave S (SR)255-1488
Heidi N

ECKEL Stephanie L
10657 Verdun St NW Coon Rapids (SO)763-422-8660

ECKER Andrew J
17 47th Ave S Long Prairie (JR)732-6247

ECKER Jordan D
Apt 315a 224 3rd St S Waite Park (SR)444-7477

ECKERMAN Alexandra M SMH (FR)308-3032

ECKES Amelia M 223 8th Ave S (SO)715-305-6049

ECKHOFF Daniel E
540 Edgewood Dr Glencoe (SO)864-3015
Paul D 540 Edgewood Dr Glencoe (SO)864-3015

ECKLUND Niklas S
8195 Prairie St Elko (FR)952-288-3346

EDBERG Joseph J
408 3th St SE Little Falls (SO)232-5609

EDBERG Shelby C
Apt #203 1111 7th Ave S (JR)651-304-0988

EDBERG-ZWICK Laura E
2000 15th St N Apt #141 (SR)952-215-2397

EDDLESTON J
1513 7th Ave S Apt #3 (SO)763-218-0089

EDDLESTON Derrick J
229 Baker St W St Paul (GR)651-695-0966
EDDY Lilla R 617 25th St SE Willmar (SR)979-1909
EDDY Raymond L PO Box 12 Dayton (FR)763-428-6312

EDL Andrew D CSH (FR)308-2538
Naomi J 1406 Killian Blvd SE (PS)230-2190

EDER Heiley L
1202 Kensington Way Buffalo (JR)763-245-7744

EDGERSON Jordan E SMH (FR)308-4400

EDIN Summer L
2222 325th Prairie Prairie Rd (SO)360-6387

EDMEIER Alyssa M
2500 Yellowstone Dr Hastings (SO)651-480-8564

EDMISON Drew G
1203 N 15th Ave Princeton (SR)612-432-6988

EDMONS Joseph M
4265 Vera Cruz Ave N Crystal (SO)763-536-5774
Marquel R Cpan (JR)561-827-7443

EDSTADT Caitlin A
16350 Volpe St NW Ramsey (SR)612-327-1658

EDUKU Ishmael 720 4th Ave S (FR)612-507-3017
Apt 311 903 15th Ave SE (JR)612-570-3017
Brandon S
12180 63rd Ave PO Box 357 Kimball (SR)398-3001
Isaac A #313 1615 15th Ave SE (GR)345-0573
Cassandra M 17010 County 13 Neve (SR)218-252-9100

EDWARDS Benjamin J
Denver E 5th (SR)308-3485
Matthew A
9045 Garland Lane N Maple Grove (SR)763-657-1456
Reginald M 509 N 5th St Mankato (PS)507-625-4980
Rhiannon R 817 8th St S (SR)612-408-9621
Suzanne 500th St Rush City (JR)358-0262

EDWARDSON Joshua J Cpa (FR)354-5380
Justine L SBH (SP)308-3440

EFON Charlotte N
853 Woodland Court Mahomet (SR)651-340-8041
Yvonne K
500 Woodland Court Mahomet (SR)651-340-8041

EFFRAIMSON Katherine
4341 Rustic Pl Shoreview (FR)651-844-1593

EGAN Corey L 305 Park Ave SW Pierz (SR)468-2421

EGBE Maureen O
310 14th Ave S SE Apt #1 (SR)651-274-0752

EGBERT Sarah
4604 14th Ave S Minneapolis (GR)612-239-6464

EGBERT Maxwell P
13988 Mallard Dr Rogers (JR)763-227-2974

EGESDAL Daniel D
1601 E 30th Minneapolis (FR)612-802-6343
EGGERSON C SMH (FR)308-2846

Scott B 31750 172nd St Princeton (JR)763-856-5577

EGGERICHS Brett L MH (FR)308-2672
Michael R
3910 157th Lane NE Ham Lake (SR)763-413-7856

EGGERS Hunter H
3100 2nd St Bloomington (JR)763-218-5363

EGGERT Emily A
901 2nd Ave NE St Joseph (PO)282-0213

EGUIA Marcus A
4549 Meylein Ave NE St Michael (SR)608-358-8221

EHLST Paige M
725 W 2nd St Waconia (SO)612-812-5525

EHlers Jordan N
N7537 St Hwy 73 Greenwood (SO)715-267-7118

Moses K
Apt #204 4010 Clearwater Rd (GR)763-639-5180

EHlers Justin J
829 W Meadow Court Sartell (SR)253-0565

EHLINGER Bayley T
32751 182nd Ave Avon (SR)237-0551

HMKzes J 32751 182nd Ave Avon (SR)250-1383

EHMKE Joe
3000 Souders Circle Brainerd (SO)218-330-5011

EHNI Brandon L 1620 47th St SE (FR)229-2783

EHRET Tyler J
7906 Blanchard Way Inver Grove Hgts (JR)612-747-3566
EHRICH Kyle F SVM (FR)308-0192

EHRHARTMAN Nicole L
Apt 202 535 Northland Dr St Joseph (JR)763-227-2848

EICH Thomas J
13762 Xenwood Ave Savage (JR)952-440-2330

EICHHOLZ James R
689 1112 Ave N Champlin (SR)763-422-9426

EICHINGER Karl
7679 70th Ave Princeton (SO)763-389-5436

EICKEN Jacob R 702 8th St SW Rice (SP)249-8405

EICHTHOFF Jill M
2437 Hwy 55 Painesville (SP)243-7472
Laura J
27011 Hidden Cove Rd Cold Spring (SO)309-6637

EID Aubree M
13563 Brenda Blvd Becker (SR)763-262-6496

EIDEN Garrett S SMH (FR)308-2377

EIDEN Emily M SMH (FR)308-3440

Kayla R 305 18th St W Glencoe (SR)612-886-4570
Matthew J
8654 Hillside Ave St Bonifacius (SR)952-484-8293

EIDSON Nathan T
Apt 302 3080 W Saint Germain St (SR)734-578-6788
Sylvane L Apt 303 1510 8th Ave S (FR)651-795-9645

EIKMEIER Baylie M
20 12th Ave N Waite Park (JR)252-8844

EISENBERG Daniel
Apt 211 6280 County Highway 120 (SR)952-807-4479

Eisel Samantha E
814 Parkview Rd SW Willmar (SR)507-430-5498

EISENSCHENK Brett L
3027A County Rd 50 St Joseph (SO)363-8870
Gregory D 2229 Foxfire Court Cold Spring (SR)685-8570

Ross T
14045 Madison Rd NE Ham Lake (SR)763-757-3261

EISERT William K
Apt 103 240 2nd St NE (SO)333-5946
EJNOR Janel M 1821 Taylor Trail (SR)202-0434

EJNOR Chris T
5565 Astbury St Shoreview (JR)651-207-7937

EKANAYAKE Chameera E
320 7th Ave S Apt 304 (SR)774-9181

EKELUND Sarah L
983 12th Ave NW New Brighton (GR)612-481-8932

EKEM Daniel B
13172 Ferris Ct Apple Valley (GS)952-564-0989

ELBERG Kerdine M Hh (FR)308-4543

ELDEEB Nadine Y
17440 Junberry Court Lakewood (SR)952-898-0633

ELFELT Rochelle A
EISENSCHENK Peter D
13172 Ferris Ct Apple Valley (GS)763-496-9084

EL-HAGE Alvaro
1443 Co Rd A New Richmond (JR)715-246-3209

ELIAS Jessica F
3189 Orchard Dr NE Sauk Rapids (SR)761-4661
ELIASON Tami J SVM (SR)308-5408

ELISZEWSKI Daniel C
15321 59th St Becker (SR)763-262-4797
Victoria Y 15321 59th St Becker (SR)763-262-4797

ELKER Eric R
2302 Northridge Dr N Mankato (JR)507-625-8745

ELLEN Daniel P
6067 Hwy 1 Shoreview (SR)218-220-0923

ELLENS Stacey 17674 124th St SE Becker (GS)651-770-3293

ELLER Shelia A
12220 27th St N Laska Elmto (PS)651-770-3293

ELLERING Brooke C
1500 1st Ave N Sauk Rapids (SR)469-6492
Kiersten L 3000 1st County Rd 30 Melrose (JR)256-7118

ELLERTSON Kate L
604 Glenview Dr Albert Lea (SO)507-373-1830

ELLIFRITZ Michael V
600 8th Ave N #2 (FR)775-741-0866
Jonathon B
1220 Bradford St SE N 212 Hutchinson (SO)420-3005

ELLINGBOE Andrea M
25660 3rd St W #111 Zimmerman (SR)763-587-5710

ELLINGSON Matthew D
24178 170th St Big Lake (SO)763-263-2098

ELLINGTON Eric J
43 W Beacon Hill Rd Fairview Heights (SR)618-514-2000
William C 19164 Deenwood Rd Clearwater (SR)558-2440

ELLIOTT Andrew A
2004 Martini Dr Sauk Rapids (SR)240-6548
Andrew M 850 Catherine St Joliet (FR)815-726-3175
Dustin J 2004 Martini Dr Sauk Rapids (SR)308-2830
Matthew J 2004 Martini Dr Sauk Rapids (SR)333-7822
RoAnne T 4346 4th Ave S Minneapolis (PS)612-408-2571
Samuel B 2004 Martini Dr Sauk Rapids (JR)240-6548
Tina L 126 5th Ave SE (SR)828-1998

ELLIS Britney M
Apt 120 1701 University Dr St Joseph (SR)952-412-5138
Emily K
Apt 112 2071 Brunswick Ave N Crystal (SR)651-338-1227
Janna L
4575 Nathan Ln Apt #104 Plymouth (PO)651-468-7331
Janelle A 3504 Jun Ave Killbuck (GR)580-483-6177
Theodore J SMH (FR)308-3704

ELLISON Jonah L
PO Box 393 24343 US Hwy 169 Milaca (JR)983-2891

ELLSTROM Joseph A
1211 7th St S Apt 202 Waite Park (FR)218-851-6122
ELMER Dustin A SMH (FR)308-3752

ELMI Nur J 730 3rd St SE 623 (JR)233-7529
Sahra I 1542 6th Ave S #58 (SO)282-1202

ELMORE Alexander T
708 2nd Ave SW St Joseph (SO)309-3567

ELNESS Kelly D
1003 3rd Ave SW Sauk Rapids (FR)252-8444

ELSEN Melissa K MH (SR)308-2740

ELENPETER Garrison S SMH (FR)308-4370

ELSHKIM Amira H
403 Burks Circle E Maplewood (SR)651-621-9524
Lorenz J 4909 County Rd 136 (SO)251-1868
Randall L 1525 15th Ave Townhome#6 (FR)309-3023

ELYEA Ryan D
14069 County Rd 25 Brainerd (JR)218-829-5190

EMBERTON Samara J
1705 County Rd 39 NE
Wadena (FR)763-923-5812

EMBLON Emily N
7757 Lamont Ave NE Albertville (JR)763-528-0030

EMERY Beatrice B
17070 Stratford Rd #204 Minnetonka (JR)952-465-4077
Matthew R
1020 Brian Glen Cove Woodbury (FR)651-436-7628
Taylor J 2458 Lost Lake Rd Mound (JR)952-472-6781

EMIRU Alameyah L
41 3rd Ave NE Apt #17 (SR)651-734-3590

EMMONS Jonathan W Hh (FR)308-2450

EMMANUEL Eileanna HCH (FR)308-2450

EMMECK Brian D
6640 Dallas Lane N Maple Grove (SR)763-420-6609

EMMERICH Kyle K 34114 Peach Dr Albany (JR)845-7353
EMPEY Brian J
 8900 Pinnacle Way Minnetonka (JR)952-472-0419
EMSLANDER Amy L Unit 2 624 9th Ave (JR)292-5316
Jacopa S 513 5th Ave S Sartell (JR)255-6234
ENDERLE Joshua J
 15060 20th St NE Raymond (SR)894-7314
ENDERSBE Allyson L Hih (FR)408-4242
Margaret J
 7808 C Lulline Way Lakeville (GR)651-353-9387
ENGRECHT Jamie R
 32352 192nd St Princeton (JR)763-662-2892
ENGDAHL Nichelle E
 7911 275th Ave NE N Branch (SO)651-674-6105
ENGBRETTSON Ellen K
 33437 43rd Ave S Haven (JR)792-390-3664
Fritof F 1315 Campbell Ave NW Wilmar (JR)444-4323
Matthew J #122 3200 15th St N (GR)612-790-9952
ENGBRETTSON Joseph 45 30th Ave N (SO)333-0962
ENGL Jordan J 8325 Laurel Rd (SO)291-1706
Sam A SMH (FR)308-4400
Tyler A SMH (FR)308-4319
ENGLISH Brandon T
 401 3rd St S Apt 229 Sartell (SR)952-201-6052
Kelsey A 401 3rd St S Apt 229 Sartell (SR)952-201-6474
ENGLING Leslie A
 701 Kilian Blvd SE (FR)492-3180
ENGLISH Michael A 1008 Borgert Ave (GR)259-0879
ENGLISH Mly B
 1010 8th Ave S Apt 302 (SR)507-430-2916
Jeremy F
 10571 Karston Ave NE Albertville (PD)612-703-6411
ENGER Benjamin J
 9224 Woodlark Way Maple Grove (SO)763-416-9355
Erin J
 7301 Humboldt Ave S Richfield (SR)612-867-9457
Jordan M
 1125 Lakewood Blvd Albert Lea (SR)507-318-0763
Travis A
 9234 Woodlark Way Maple Grove (JR)763-416-9355
ENGLA Kristin M
 19041 Alagast St NW Anoka (SR)763-742-4304
ENGLA Evan A Bih (FR)308-3443
Krystal J 334 Alax Moore St Sauk Centre (SR)352-5149
ENGLER Carla M HOH (SR)308-3379
ENGLISH Molly P
 825 13th Ave W Fargo (JR)701-367-7078
ENGLUND Nicholls L
 5110 226th Ave NE Bethel (SO)651-558-6689
ENGSTRAND Tate O
 8909-41st Ave SE Clear Lake (PD)249-0351
ENGSTROM Alyssa M SWN (JR)308-5462
Eric M 1311 5th Ave S Apt 303 (SR)651-469-9504
Michael B
 133 Andler Circle Granite Falls (SR)262-1943
ENGWALL Mariah K
 22605 440th St Freeport (SR)295-6364
ENKHOLD Jargal
 1211 1212 Washington Memorial Dr (GR)612-414-1212
ENKHTUYA Camilla
 Apt 3 2617 Goettens Way (SR)420-4181
ENNEKING Danielle M
 1403 Somerset Blvd (SR)251-2362
ENNINFUL Mary D
 2055 1st St N Apt 103651-399-0182
ENRICHSON Andrea J
 15048 63rd St Becker (SO)651-587-1224
ENZENAUER Kirk K
 763-424-5965
ENPLING Ashley M
 Apt 200 1426 E St German St (SR)605-321-7086
EPPEIN Sam J 405 5th Ave NW Kasson (SR)507-884-1067
EPSS Camille K
 #56 1034 E Saint Germain (JR)919-806-7666
Christie A 9103 Indian Rock Rd Rice (SR)515-835-7776
ERDALL Kevin W
 4816 Nine Mile Creek Pkwy
 Bloomington (PD)952-922-5479
ERDMANN Nathan A 2413 Centennial Dr (SR)333-1641
ERDMANN Adam J
 1612 Marlinton Court Franklin (SO)414-423-8773
Michael R 303 Iris Ln St Michael (SO)763-497-1801
ERGEN Katie L 25776 Lake Rd (GR)250-0798
ERHARD Alec J
 2445 County Rd 3 Annandale (SO)286-7000
Danielle M 1123 15th Ave SE (SR)612-718-0746
ERIKSON Elizabeth D SBH (FR)308-2763
Trevor C Cpa (JR)218-270-2702
ERICKSON Andrea J
 6120 Westwood Parkway Apt 319 (SO)290-0922
Andrew R Bih (SR)308-3449
Eric J 45th Place NE St Michael (SR)612-723-2266
Austin M CSH (FR)308-4467
Brook S 2287 Fickelbald Dr Fargo (JR)701-296-6034
Carla J 12310 Singlatree Lane Apt 2141 Eden Prairie (GR)952-834-1546
Cassandra B 1230 15th St N Apt 19 (JR)224-1546
Cassandra L Bih (JR)308-3461
Cody A 645 State Rd Montevideo (FR)269-1580
Danielle D
 24355 Hwy 85 NE #129 E Bethel (SO)763-843-1535
Daniel R 417 River Ave S Sauk Rapids (PD)274-7843
Ezekiel D SMH (FR)308-4113
Holly M 15401 93rd Ave Kimball (SO)398-6013
Isiah R 2151 Brokke Lane Burnnet (FR)715-468-7469
Jacob L 2036 Court St Stayton (SO)507-836-6753
James M 9331 27th St SE (JR)259-9392
1215 Oakwood Rd Zimmerman (SO)763-856-0850
Jason A 218 19 1/2 Ave N (SR)763-742-5143
Jennifer J 319 4th St Mora (GR)679-0706

ERICKSON Julia E Cpan (FR)763-754-2283
Marie A 1101 9th Ave S (SR)218-929-7748
Monica L
 117 Meadow Lane Janesville (GS)507-231-4632
Nancy S
 4890 Quorwood Lane N Plymouth (SR)763-551-7991
Nicholas B
 2261 132nd Court NE Blaine (SO)763-639-6185
Nicole M
 Apt 215 2019 4th Ave N Sauk Rapids (JR)428-1751
Penny F
 15523 21st Ave NW Elk River (SR)763-441-0527
Ryan L Sth (SO)308-2429
Sara M
 10127 45th Place NE St Michael (JR)763-355-8828
Sarah C 236 15th Ave S (GR)224-4168
Stephanie M 616 3rd St SW St Michael (SP)763-497-1549
Travis J 15401 93rd Ave Kimball (SR)308-6013
William B Lh (FR)308-1219
ERICKSTAD Miranda S
 718 18th St N Sauk Rapids (SO)253-2589
Eric Cole J 604 E Nestor St Oakes (SO)859-2311
ERICKSON Alison M
 9654 Julger Ave NE Monticello (SR)763-639-6839
ERLANDSON Ryan A
 10362 Van Buren Ct NE Blaine (GR)612-600-5649
Ernst Derek M 240 1st St SW Edin (JR)507-876-2787
Emily J
 4800 Birch Lane Minnetonka (SR)952-934-5108
Ertil Anndi E
 710 Kelsy Ave #311 Clearwater (FR)251-4330
ERTL Abby E 65510 330th St Watkins (SO)693-2657
Amanda L 33706 83rd Ave St Joseph (SR)253-7059
ERVIN Demetriu L
 10000 Trent Court Loganville (GS)770-431-9974
Joshua D 401 5th Ave S (JR)202-0840
ESCARSEGA Jesus SBH (FR)308-2667
ESCHROICH Alyssa F Hih (FR)308-4556
ESCHOTO Jimena A SMH (SO)308-3659
ESKUR NAVARRO Shannon R Lh (SR)308-1221
ESKUR Katrina M
 8050 172nd St W Lakeville (SR)952-431-7533
ESMAY Donald E 2335 27th St S (JR)252-2473
ESPARZA Jorge A
 116 10th Ave SE Apt 102 St Joseph (SO)760-362-7545
Rene G 295 14th Ave SE St Joseph (PD)491-5646
ESPELAND Laari H
 PO Box 95 Henning (GR)605-321-6581
ESPELSTEDT Steven M
 8005 Woodlark Dr Mounds View (JR)763-843-1729
ESPINOSA Kara
 8909 Broken Arrow Rd Chanassan (FR)952-380-8995
ESSELMAN Paige L
 3470 Town Hall Rd NE Sauk Rapids (SR)240-9637
ESTERLY William R 239 14th Ave S (GR)223-3585
ESTUESTA Madison R SBH (FR)308-3444
EULIIDE Brian T 1340 9th Ave S (FR)605-863-0977
EURLE Amber D
 6151 County Road 10 Rockford (JR)763-477-5487
EULER Nicholas E
 620 Valley View Rd Ononoco (SR)507-367-2375
EULL Kristie M
 8380 30th St NE Saint Michael (PD)763-300-3896
Bernard C 613 1st St N Sartell (FR)309-3753
EURY Colin C
 16508 Inwoldale Way Lakeville (JR)952-898-4198
EUSTICE Caitlin A
 100 Fiversdale St Mora (JR)679-4678
EUTENEUER Alexander C
 19124 Edin Court Circle Sauk Rapids (FR)291-1399
EVANDER Cody J
 212 Iris Lane NE St Joseph (SR)291-6390
EVANGELIST John S
 1030 Lariviere Way Shoreview (JR)651-482-0928
EVANS Alicia R SMH (SO)308-3653
Bernard C 613 1st St N Sartell (FR)309-3753
Brooke A MH (FR)308-2895
Brooke N 413 Victory Ave Sartell (JR)291-6176
Kayle A 115 1st St NE Melrose (SO)293-7410
Pamela J 22657 State 210 Staples (SR)218-894-3797
Rene J 2525 19th St S252-2933
Zaeger S 416 Korona Ave Paynesville (SO)333-0633
Tanner R Apt 207 1526 9th Ave S (SR)763-503-7482
EVAVOLD Alisha M
 15526 County Fd 44 S Haven (SR)558-9600
Kaylee A
 700 Nevada Ave N New Prague (FR)952-758-5088
EVANDOR Mark J
 1014 E St German Apt #16 (GR)493-8213
EVENSEN Tyler L
 13068 170th Ave Foreston (SO)294-5725
EVENSON Benjamin W
 19124 Edin Court Circle Terrace
 Maple Grove (JR)763-424-3557
Derek W E227 S Buffalo Court Nelson (JR)715-673-4087
John L 14902 1st Ave E Atwater (SR)974-8835
Tanner SBH (FR)308-2836
EVENSTAD Alyssa R
 221 Oak Ave St Michael (SO)763-957-9043
EVERS Adrianna L
 626 S Washington St New Ulm (SR)507-217-1942
EVERSON Kyle J
 3006 Blanche Court Maplewood (SR)651-777-9669
Michael P
 1896 Victoria Curve SE Prior Lake (FR)612-703-8944
Sarah E HOH (FR)308-2571
EVERTS Jackson P
 2316 Williams Dr Burnsville (GR)217-3904
EYUVA KICHA Kimberly K
 1500 E St German #167 (SR)763-843-9080
EWALD Brett R
 Apt 1 269 S 17th Ave E Duluth (GR)218-251-6132

EWALD Jeffrey D Bih (JR)308-2483
Zachary M
 1423 7th St S Apt 215 G Walter Park (JR)612-597-8944
EWING Leah C 846 Cumming Lane (SR)252-2166
EWINS Mackenzie A
 775 5th Ave S Apt 301 (SR)763-234-6046
EXTRAND Jacquelyn S
 11486 Sorenson Lake Lane Marfield (GR)218-828-6997
EYO Altima B 1809 Prairie Hill Rd (JR)259-5688
EYSTAD Alexander S
 14106 Alabama Ave S Savage (JR)612-296-0026
EZEPEU Patricia K 760 14th St S (SR)266-6015

F

FABER Patrick J
 4000 Souderton Dr NE Fridley (SO)763-486-8609
Stefanie L 12130 29th Ave N Plymouth (JR)763-258-6842
FABRE Ahmed M
 500 9th Ave N Apt 306 (JR)612-239-2207
FADNESS Aaron D
 775 5th Ave S Apt 313 Brocton (FR)346-2597
FAGEN Mikayla J
 2004 S La Homme Drive D Alexandria (SR)219-7185
FAHEY Amanda J 136 24th Ave N (SR)218-635-2337
FAHNE Daniel C
 500 12th St Apt 205 (SR)319-721-9182
FAHMAN Katrina P
 617 5th Ave S Apt #2 (SR)701-238-8074
FAHS Christian H
 16270 S Hillcrest Court Eden Prairie (SR)952-934-6104
FAIKAI Clarence S
 8204 Bureskow Court Brooklyn Park (SR)612-232-5693
FAIRBANK Corinne A
 38246 Golden Oaks Trail N Branch (SR)651-674-4657
Estelle E
 38275 Golden Oaks Trail N Branch (SR)651-277-6540
Rachel R 2455 14th St N (SO)253-3885
FAIZ Muhammad O
 1305 5th Ave S Apt #101 (SR)223-5251
FAIZAN Muhammad
 13519 9th Ave NE Kirkland (SR)425-748-4571
FAJARDO Julio C
 300 F Road Rt St Louis Park (GR)952-591-1477
FALADE Ekundayo B
 1555 1st St S German St (SO)651-556-6679
FALCONER Brody N 248 22nd Ave N (FR)654-1418
FALE Mable N
 2016 Marini Dr Sauk Rapids (SO)980-1999
FALL Shannon E Bih (FR)308-2556
FALLAH Tawar S MH (FR)308-2815
FALLSTROM Lindsey J
 13992 Benson Rd Grantsburg (SO)715-643-5434
FALON Colas
 905 Kilian Blvd SE Apt 9 (GR)812-391-0506
FAN Yu Apt 14 116 6th St And 5th Ave (FR)291-7976
FANBY Ryan J
 1830 5th Ave S Apt #101 (FR)807-274-9044
FARAH Jaweriy M
 Apt 804 54 4th Ave N (SO)612-636-9462
Layla A 790 14th St #21 (SR)224-6862
Mohamed H 41 3rd Ave NE Apt 520 (SR)773-817-5790
Nancy B 6116 1st St NE Blaine (SR)612-353-9989
FARBER Alexander V
 924 S 10th St Minneapolis (GR)632-2613
FARENBAUGH Amy L
 400 4th Ave SW Hutchinson (FR)587-7177
FARRIS Jack T
 1515 32nd W Saint Germain St (SR)218-330-2529
FARLEY Rose E
 4641 Independence Ave Apt 103
 New Hope (SO)612-998-9398
FARMEN Melissa S
 1305 15th St NE Apt 102 Sauk Rapids (SR)743-2884
FARMER David R
 15902 190th St Foreston (SR)310-5230
Emily A 15902 190th St Foreston (JR)294-5113
Haley J CSH (FR)763-389-3571
Martin M
 10128 Jefferson Lane Rogers (JR)847-271-8513
FARMER Matthew F
 10218 Jeffery Lane Rogers (JR)763-254-0934
FARNES Samuel J Bih (SO)308-3449
FARNSWORTH Kalla M MH (FR)308-2855
FARRAND Cody J
 10111 Health Dr NE Ham Lake (JR)763-267-1702
FARROW Brittny A
 3540 33rd Ave S Minneapolis (FR)612-729-9385
FASSBENDER Jessica L
 2283 Golden Spike Rd NE
 Sauk Rapids (SR)651-269-7797
FASSER Allison P 156 8th Ave SE Milled (SO)892-2146
Logan C SBH (FR)308-3612
FATH Jennifer M
 910 Highway 12 SE Degraft (JR)875-2506
FAUGHT Deborah A
 1925 16th St S (SR)715-919-1195
FAULK Nash F
 7519 Ferran Ave SW Waverly (SO)763-658-7051
FAULKNER Millicent N
 22743 201st Ave W Vrrekkale (JR)360-9205
Faulstich Ken M
 28549 Canyon 101 Long Prairie (SR)732-3921
Jeffrey J
 15890 73rd Place N Maple Grove (JR)763-772-6460
Jessie M 405 Prairie St Clearwater (SR)558-2537
Michael L 14831 78th St NE Elk River (SR)763-441-8366
FAVONI Nicole M
 21 Franklin Ave NW Watertown (SO)612-843-1585
FAY Joshua M 229 3rd Ave NE Apt 2 (JR)817-201-9227
Ryan R 1965 Quarry Rd Apt 103 (SR)763-244-4659

SCSU Coupons

CLIP & SAVE!

<p>HEAT PAID!</p> <p>Whitney Park II</p> <p>2020 15th St. N. • St. Cloud</p> <ul style="list-style-type: none"> • 1 & 2 Bedrooms • On busline Clipper route • Decks • Dishwashers <p>Rents starting at \$515/mo</p>	<p>HEAT PAID!</p> <p>Maine Prairie</p> <p>1225 Maine Prairie Rd. • St. Cloud</p> <ul style="list-style-type: none"> • 1 & 2 Bedroom • Tennis Courts • On busline Clipper route • 24-hr video surveillance <p>Rents starting at \$500/mo</p>	<p>HEAT PAID!</p> <p>Village Green</p> <p>2620 14th St. S. • St. Cloud</p> <ul style="list-style-type: none"> • Studios 1 & 2 Bedrooms • On busline Clipper route • Decks • Dishwashers <p>Rents starting at \$445/mo</p>	<p>HEAT PAID!</p> <p>The Afton</p> <p>525 2nd Ave. S. • Waite Park</p> <ul style="list-style-type: none"> • 1 & 2 Bedrooms • On busline Clipper route • Garages Available! <p>Rents starting at \$499/mo</p>	<p>HEAT PAID!</p> <p>Carrington</p> <p>701 7th St. S. • Waite Park</p> <ul style="list-style-type: none"> • 1 & 2 Bedrooms • On busline Clipper route • Garages Available! <p>Rents starting at \$499/mo</p>
--	--	--	---	---

27 *Seven Twenty Seven Apartments*

Bring in this coupon at the time of lease application to receive a discount on your rent! Valid through Oct. 31, 2013. Not Valid with any other coupon, discount, referral or promotion either in print or internet. Starting rent subject to change.

Call Today! 320-255-0272 • www.apartments-saintcloud.com

MEGRO BUS

©2010-2011 27 Apartments



Students
 Receive 10% Off
 Discount with ID
 Not valid with specials

Lunch Specials
 Monday - Saturday
 11:00am - 2:30pm

\$5.00 OFF
 Any Purchase of \$35 or More
 Valid Sunday - Thursday

One coupon per visit. Not valid with any other offers. Not valid with happy hour specials. Cannot be used with other discount certificates

SCSU
 Fuji Japanese Steakhouse of Waite Park

Fuji brings excellent sushi and an incredible hibachi dining experience. Sit down at the sushi bar for some fresh sushi from our extensive menu, or in a dining booth and select from a wide range of authentic Japanese dishes. Hibachi dining gives a new meaning to, Dinner and a Show! It is deliciously entertaining. Fuji offers authentic Japanese flavor and incredible ambiance.

Hours: Mon-Thurs: 11am-2:30pm Lunch
 4:30pm-9:30pm Dinner
 Weekend: Fri-Sat: 11am-10pm; Sun: 11am-9pm

**148 2nd St. S.,
 Waite Park
 320-252-3838**

fuji
SUSHI & STEAK HOUSE

AUTHENTIC JAPANESE HIBACHI GRILL & LOUNGE



**Wednesdays
 Discount Sushi
 4:30pm - 9:30pm**

Birthday Gift from Fuji
 Receive a \$25
 Fuji Gift Card

to be used on your next visit. When you bring your ID, come within 3 days of your Birthday and purchase 4 or more dinner entrees.

SCSU
 Fuji Japanese Steakhouse of Waite Park

SCSU Coupons

Clip & Save!

727

*Seven Twenty Seven
Apartments*

fuji

SUSHI &
STEAK HOUSE

fuji

SUSHI &
STEAK HOUSE

fuji

SUSHI &
STEAK HOUSE

fuji

SUSHI &
STEAK HOUSE

fuji

SUSHI &
STEAK HOUSE

fuji

SUSHI &
STEAK HOUSE

fuji

SUSHI &
STEAK HOUSE

fuji

SUSHI &
STEAK HOUSE

fuji

SUSHI &
STEAK HOUSE

fuji

SUSHI &
STEAK HOUSE

fuji

SUSHI &
STEAK HOUSE

fuji

SUSHI &
STEAK HOUSE

fuji

SUSHI &
STEAK HOUSE

fuji

SUSHI &
STEAK HOUSE

fuji

SUSHI &
STEAK HOUSE

fuji

SUSHI &
STEAK HOUSE

fuji

SUSHI &
STEAK HOUSE

fuji

SUSHI &
STEAK HOUSE

fuji

SUSHI &
STEAK HOUSE

fuji

SUSHI &
STEAK HOUSE

fuji

SUSHI &
STEAK HOUSE

fuji

SUSHI &
STEAK HOUSE

fuji

SUSHI &
STEAK HOUSE

fuji

SUSHI &
STEAK HOUSE

fuji

SUSHI &
STEAK HOUSE



mymoviesetc.com

Close to SCSU campus next to Bo Diddley's on Division



St. Cloud-6th Ave. & Division • 251-6604
St. Joseph-CR 75 & Northland Dr. • 363-8485

Inside Movies Etc, St. Cloud 255-1900

**Rent One Movie, Get One
Movie Rental
FREE**

Excludes Games

Limit 1 Per Customer
Expires 5-1-13



St. Joseph



St. Cloud

**FREE Bottle of Lotion
with Club Malibu Membership
Tan for only**

\$19.99 per month!

Limit 1 Per Customer
Expires 12-31-12



St. Joseph



St. Cloud

**Rent 5 New Releases
only \$10**

Limit 1 Per Customer
Expires 5-1-13



**Buy 1 Get 1
FREE
Mystic Spray Tan
(\$19.99 value)**

Limit 1 Per Customer
Expires 5-1-13



CHINA STAR



All You Can Eat
Buffet
10% off with
Valid Student ID

Lunch
Buffet

Mon-Sat
11am-3:30pm
\$6.59

Dinner
Buffet

Mon-Sat
4pm-9:30pm
Fri-Sat
4pm-10pm
\$9.99

Sunday &
Holiday

All Day Buffet
11am-9:30pm
\$9.99



Tel: 320-255-5588
Fax: 320-255-5033

1004 West Division Street
Waite Park, MN 56387
www.chinastarstcloud.com

**\$300
OFF
\$20 OR MORE
PURCHASE**

Not valid prior
purchases. Cannot be
combined with other
discounts. One coupon
per visit per table.
Expires 9/21/12



**\$500
OFF
\$35 OR MORE
PURCHASE**

Not valid prior
purchases. Cannot be
combined with other
discounts. One coupon
per visit per table.
Expires 9/21/12





SCSU COUPONS

ANYONE CAN BE A LIFESAVER AT BIOLIFE

It doesn't matter who you are or what you do, your plasma donation has the potential to save countless lives.

\$20 NEW DONORS OR DONORS WHO HAVEN'T DONATED IN SIX MONTHS OR MORE, PRESENT THIS COUPON AND RECEIVE A \$20 BONUS ON YOUR SECOND DONATION.

Must present this coupon prior to the initial donation to receive a \$20 bonus on your second successful donation. Initial donation must be completed by 12.31.12 and second donation within 30 days. Coupon redeemable only upon completing successful donations. May not be combined with any other offer. Only at participating locations.



BIOLIFEPLASMA.COM

2019 Stearns Way • St. Cloud, MN 56303
320.259.6300



60036-4046



50% OFF! One Month Storage

Many locations!

24 hour easy access • Lighted, clean, secure
15 unit sizes & warehouses
Inside RV, car & boat storage
Portable storage units to bring to your location

Expires 10/31/13 • Valid at signing of contract • Not valid with other offers • New customers only

320.259.6135 • www.pmastey.com



With the purchase of a second month storage of equal or greater value



AM PM WASH 2

5 FREE Tokens!

With coupon • One coupon per person
Expires 10/31/2013 • Not valid with other offers

AM PM WASH 2

30% OFF! **AM PM WASH 2**

Value of token purchase *Come try us out!*
Unlimited amount

With coupon • Expires 10/31/2013
Not valid with other offers

Open 24 hours everyday ~ New equipment
Best rates in town

2759 Clearwater Rd. S., St. Cloud

320.259.6135 • www.pmastey.com



When you're Ready to ask...



Roberts 
ask **Bob** at
Fine Jewelry
Certified Gemologist

www.robertsfinejewelry.net

Where the Styles
are Endless!!!

Ask about our free financing and free warranty!

Bob Lien
Certified Gemologist
Appraiser
30 Years in Business

On the corner of
Hwy 15 & 3rd St.

NOW OPEN
Thursday & Friday
until 7 pm

*Student Discount
with any engagement
ring purchase with
Valid Student ID*

320.253.8750 • RobertsFineJewelry.net • 



BioLife
PLASMA SERVICES

SCSU Coupons



Roberts 

Roberts 

Roberts 

Roberts 

Roberts 

Roberts 

Roberts 

Roberts 

Roberts 

Roberts 

Roberts 

Roberts 

Roberts 

Roberts 

Roberts 

Roberts 

Roberts 

Roberts 

Roberts 

Roberts 

ABORTION COUNSELING

Pregnant? Worried?
Free. Confidential.

- Pregnancy tests
- Ultrasound
- Personal support



1-800-786-0200
320-252-4150

1411 West St. Germain St., Ste 5
St. Cloud, MN 56301
www.birthline.org

ALCOHOL ABUSE

St. Cloud Hospital Recovery Plus
713 Anderson Ave
St. Cloud 320-229-3760
www.centracare.com

APARTMENT RENTAL

727 Apartments
1205 Maine Prairie Road #102
St. Cloud 320-255-0272
www.apartments-saintcloud.com
Please see our ad page 63

Aspen Housing
St. Cloud 320-259-6135
www.prmastey.com
Please see our ad page 64 & coupon page 59

At Home Apartments
1014 E. St. Germain #1
St. Cloud, 56304 320-656-9324
www.apartmentsstcloud.com

Large Variety of Rental Options!
Studios, 1, 2 & 3
Bedroom Apartments

RIVERSIDE
REAL ESTATE PROPERTIES, LLC

320-251-8284
229 5th Ave. S., Suite 101, St. Cloud, MN 56301
CT-000022604 www.riversiderealestateprop.com

Campus Housing

4 Bedroom Apartments
Houses
Single Bedroom Rentals

(320) 237-7570
www.stcloudrentalhousing.com
All within Walking Distance from Campus
CT-0000229894

Carrington
701 7th Street South
Waite Park 320-255-0272
www.apartments-saintcloud.com
Please see our ad page 63 & coupon page 55

Cedar Square Apartments
1570 E. St. Germain
St. Cloud 320-251-6833
Please see our ad page 55

Excel Properties
Fine, Affordable Student Housing

Apartments,
Studios, 1, 2, 4 bedrooms

EXCEL PROPERTY MANAGEMENT INC.
1616 W. St. Germain St., St. Cloud
320-251-6005
www.excelpropmgmt.com
CT-0000229884

DID YOU KNOW?...

Q is the only letter in the alphabet not used in naming any of the States in the United States.

INH Companies
300 E. St. Germain
St. Cloud 320-258-6000
www.inhcompanies.com
Please see our ad page 62

IRET Properties
Office: Campus Center Apts
914 6th Ave. S
St. Cloud 320-251-9233
www.iretproperties.com
Please see our ad pg 64

Ivy Apartments
1510 8th Ave S
St. Cloud 320-259-9673
www.ivyapartments.com
Please see our ad page 69

FREE Wi-Fi!
3 locations, walking distance to SCSU
Classic 500 • Park South
Bridgeview West

320-240-8188
www.ijsproperty.com
PROPERTY MANAGEMENT INC.

KENT HOUSING

1, 2 & 4 Bedroom
Apartments
& Houses

320-252-5500
627 5th Avenue South • St. Cloud
www.kenthousing.com

COLLEGE STUDENTS

CLOSE TO CAMPUS...
CLEAN & COMFORTABLE...
2 BEDROOM APARTMENTS!

Mehr Real Estate and Appraisals, LLC
815 University Drive South, Suite 103
St. Cloud, MN 56301
Call Mark @ 320-309-4028
www.MehrRealEstateAndAppraisals.com
CT-0000229883



INH COMPANIES

www.inhcompanies.com

320-258-6000

Birchwood

1475/1485 12th Ave. N
St. Cloud, MN
• North Side Location
• On City Bus Line
• Cats Welcome
320-258-6000

Majestic View

200 5th Ave. N
St. Cloud, MN
• West Bank of Mississippi
• 2 Blks from Downtown
• Heat Paid
320-258-6000

Whitney Park I

1445 Northway Dr
St. Cloud, MN
• Great Location
• Controlled Entry
• Heat Paid
320-258-6000

Ice House

108 3rd Avenue NE
St. Cloud, MN
• Downtown Location
• Unique Floor Plans
• Cats Welcome
320-258-6000

Bentonshire

1445 SE 2nd St.
St. Cloud, MN
• Pool & Heat Paid
• Cats Welcome
• Easy Access - HWY 10&23
320-252-4985

Northwood

2222 8th St. N
St. Cloud, MN
• Easy Access to Hwy 15
• Heat Paid
• Expanded Cable TV Pd
320-258-6000

Oak Garden

3060 W St. Germain
St. Cloud, MN
• Pool
• On Clipper Bus Rte
• Across From Wal-Mart
• 10 Minutes to SCSU
320-259-0015

Greenway North

1501/1505 24th Ave. N
St. Cloud, MN
• Walking Distance to Tech
• Cats Welcome
• Near Convenience Center
320-258-6000

Windsor Oaks

1520/1560 Hwy 23
St. Cloud, MN
• Heated Seasonal Pool
• Garages Available
• Large Walkout Balconies
• Easy Access - HWY 10&23
320-251-4253

Washington Place

1410 Washington Mem. Dr.
St. Cloud, MN
• On Clipper Bus Rte
• Walking Dist. to SCSU
• Easy Access to Co Rd 75
• Cats Welcome
320-258-6000

••• STUDENT HOUSING •••

Bridgeport 320-258-6000

1011 5th Ave. S., St. Cloud, MN
• Across from Halenback / Ind. Leases
• Walking Distance to ALL of SCSU

North Campus 320-258-6000

305 4th Ave. S., St. Cloud, MN
• Blocks from Downtown / Ind. Leases
• Walking Distance to ALL of SCSU

APARTMENT RENTAL CONT.

Maine Prairie Apartments

1205 Maine Prairie Road
St. Cloud 320-255-0272
www.apartments-saintcloud.com
Please see our ad page 63 & coupon page 55

McMullen Properties

St. Cloud 320-761-1514
www.stcloudstaterentals.com
Please see our ad this page

North Village Apartments

3201 14th St N
St. Cloud 320-253-8063
www.midcontinentmgmt.com
Please see our ad page 65

Oak Street Townhomes

417 15th Ave SE
St. Cloud 866-324-5697
www.thiestalle.com
Please see our ad next page

Oakwood Apartments

1821 15th Ave. SE
St. Cloud 320-252-9329
Please see our ad page 65

Park Plaza Apartments

830 13th St S
St. Cloud 866-302-3805
www.thiestalle.com
Please see our ad next page

Premier Real Estate Services

550 25th Ave N
St. Cloud 320-229-1919
www.stcloudrental.com
Please see our page 65

SCSU STUDENTS

1-14 bedroom houses
1-4 bedroom apartments
320-761-1514

www.stcloudstaterentals.com



Mc Mullen
PROPERTIES
STUDENT HOUSING IS OUR BUSINESS

DID YOU KNOW?...

Over 2,500 left handed people
are killed per year, from using products
made for right handed people.

727

Seven Twenty Seven Apartments

"We have lived in many apartments in the Saint Cloud area and have not come across a group of more caring people who actually listen and follow up. The 727 Property Management Company have gone the extra mile to make our move in and apartment home a wonderful experience."
-Debbie & Mike

CHECK OUT OUR COUPONS ON PAGE 55

Whitney Park II

Maine Prairie

Village Green

The Afton

Carrington



We ARE where you want to live

Updated units • Heat paid • 24-hour surveillance • Balconies • On-site staff • On Campus Clipper route

1&2 Bedrooms



Heat Included!

METRO BUS university services



Move-In Specials!



320-255-0272 • www.apartments-saintcloud.com

1205 Maine Prairie Road Suite #102, St. Cloud, MN

FIND HOME

thiestalle.com



PARK PLAZA APARTMENTS

830 South 13th Street, St. Cloud

- 1, 1+, 2, 3 Bedrooms (Great prices)
- Walking distance from SCSU
- Large floor plans & patios
- Heat, water, trash included
- A/C in all apartments
- Heated parking | Pets welcome
- Elevator & Controlled entry
- Camera Monitored
- On-Site Management & Maintenance

Call 24/7 866.349.1256

OAK STREET TOWNHOMES

417 15th Ave SE, St. Cloud

- 3 Bedrooms, 3 Levels (Great prices)
- Washer/Dryer in home
- Private Entry
- Newly remodeled kitchens
- A/C in all townhomes
- Off street parking
- Pets welcome
- 24-Hour Maintenance
- Professional Management

Call 24/7 866.427.1625

EQUAL HOUSING OPPORTUNITY



Housing Close to Campus!



University Park Place



Campus Knoll



Cornerstone

Microwave/
dishwashers
On-site laundry
facilities
Individual leases

Rents Starting
at \$250

FREE WI-FI!
FREE CABLE!

Convenient
locations
near campus

**FREE heat,
water, sewage
& garbage**



Campus Plaza



Campus Heights



Campus Side

IRET
PROPERTIES

320-251-9233
Office: Campus Center Apts.
914 6th Ave. S., St. Cloud



Campus View



Campus Center

Saffron Suites

Only one block from campus!
Efficiency apartments
Secured building
A/C, W/D, Parking available
395 5th Ave South

Call 320-290-2128

WELCOME SCSU STUDENTS

Serenity Apartments

- Efficiencies-Apartments-Houses
- All Within one block of campus
- **FREE WIFI**
- **Individual Leases**

525 5th Ave. South • St. Cloud, MN
320-240-0679

www.scsu-serenityapartments.com

Quality housing for serious students and professionals.



Locations near St. Cloud State University

- ~ Well maintained ~ Clean and affordable
- ~ Quiet, peaceful settings ~ Non-smoking
- ~ Caring and professional staff
- ~ In-home laundry facilities
- ~ Top notch same day service

320.259.6135 • www.pmastey.com



DID YOU KNOW?...

You can mail a coconut with only a stamp & an address.

St Cloud Terrace Apartments

825 9th Avenue South
St. Cloud 320-252-2054

www.midcontinentmgt.com
Please see our ad next page



- Sparkling Pool
- Tennis Court
- Basketball Court
- On Bus Line
- Playground

320-252-8633

1820 8th St. Garmaire, St. Cloud

A Place You'll Love To Call Home!

CEDAR SQUARE
apartments

STUDENT HOUSING 320-252-2633



3 & 4 Bedroom Townhouses Starting as Low as \$255 Per Bedroom

IMPRESSIVE FEATURES:

- Individual Leases
- FREE Bus to Campus
- Heat & Water Paid
- Phone/Cable in Each Bedroom
- Keyed Bedroom Locks
- Laundry Facilities
- Free Parking Outlets
- On-site Management/Security
- High Speed Internet
- Heated Outdoor Swimming Pool
- Sand Volleyball Court
- Microwave/Dishwashers
- Large Storage Area
- Ceiling Fans in Bedrooms
- Beautiful Wooded Setting
- Air Conditioning
- Parking Included

1812 16th St. SE, Apt. #5
St. Cloud, MN 56304
www.uvtownhomes.com



North Village Apartments

Rent your home, own your life!

2, 6, 9 or 12 month leases available.

STUDIOS, 1 & 2 BEDROOMS

Fitness Center, Indoor Pool, Sauna.
Friendly, Professional Staff.

Call for details. 320-253-8063
www.midcontinentmgmt.com



A Place You'll Love To Call Home!

- Fitness Center
- Tennis & Raquetball Court
- On Busline
- Conveniently Located Near SCSU & Hwy 10
- Patio/Balconies
- Pet Friendly

OAKWOOD
apartments

1821 15th Ave. SE
ST. CLOUD
320-252-9329

home sweet rental.

Now renting HOUSES and APARTMENTS for next school year!



Premier Real Estate offers newly remodeled rental units within walking distance of SCSU and Downtown.

2-10 bedroom houses
1-4 bedroom apartments
Single family homes
Storage units

We're now leasing for the next school year!

Check out our website below.

www.StCloudRental.com

Premier
REAL ESTATE SERVICES
320.229.1919

St. Cloud Terrace Apartments



1 & 2 Bedroom Apartments

Walking Distance To Campus!

- Spacious floor plans
- Garages available
- Rent includes: Heat, water, trash, parking & extra storage

320-252-2054
825 9th Ave. South
St. Cloud, MN 56301



Scan me to connect to our  page!

SUBWAY **SUBWAY** **SUBWAY** **SUBWAY**

Come experience our
Unique Historic Building...
Downtown St. Cloud
Est. 1858

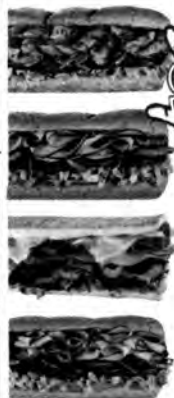

\$5 REGULAR **FOOTLONGS**
EACH ALL DAY. EVERY DAY.

- Meatball Marinara
- BLT • Spicy Italian
- Cold Cut Combo
- Black Forest Ham
- Oven Roasted Chicken
- Veggie Delite®

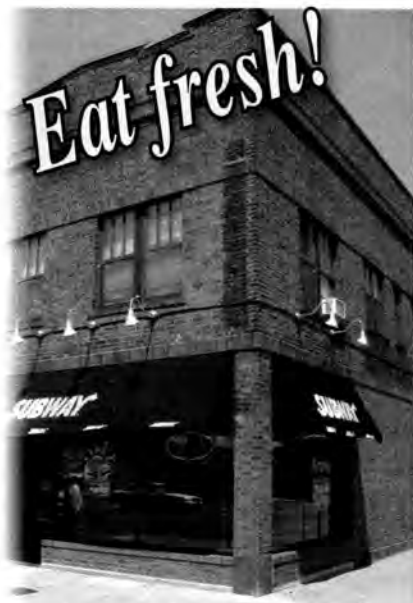

OPEN LATE!
FRI/SAT/ TIL 3 A.M.!!

30 - 5th Avenue • St. Cloud, MN • 320.257.7002

10181026797

SUBWAY **SUBWAY** **SUBWAY** **SUBWAY**

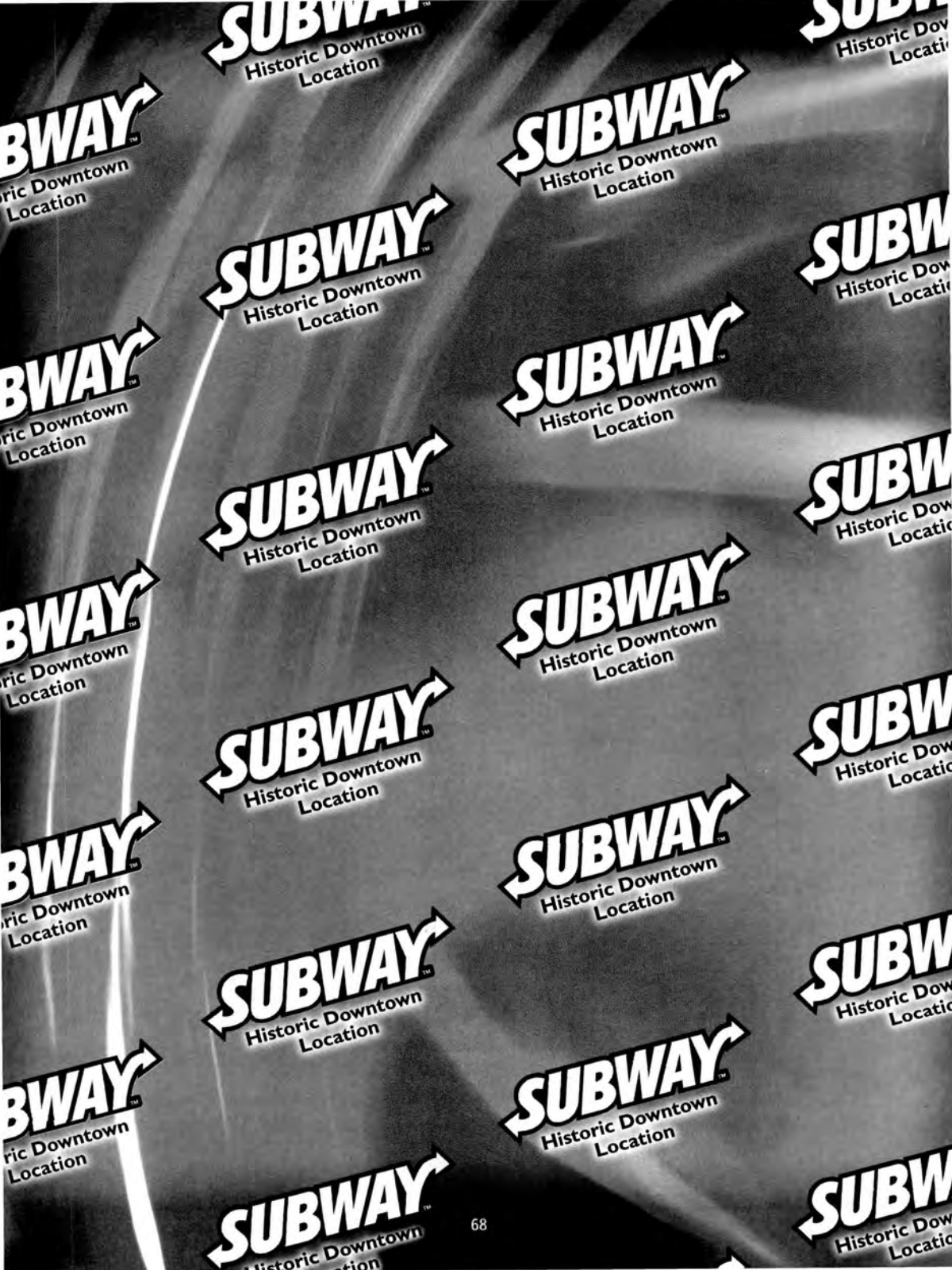

SUBWAY™
Historic Downtown
Location

SUBWAY™
Historic Downtown
Location

SUBWAY™
Historic Downtown
Location

SUBWAY™
Historic Downtown
Location

SUBWAY™
Historic Downtown
Location

SUBWAY™
Historic Downtown
Location

SUBWAY™
Historic Downtown
Location

SUBWAY™
Historic Downtown
Location

SUBWAY™
Historic Downtown
Location

SUBWAY™
Historic Downtown
Location

SUBWAY™
Historic Downtown
Location

SUBWAY™
Historic Downtown
Location

SUBWAY™
Historic Downtown
Location

SUBWAY™
Historic Downtown
Location

SUBWAY™
Historic Downtown
Location

SUBWAY™
Historic Downtown
Location

SUBWAY™
Historic Downtown
Location

SUBWAY™
Historic Downtown
Location

SUBWAY™
Historic Downtown
Location

SUBWAY™
Historic Downtown
Location

SUBWAY™
Historic Downtown
Location

SUBWAY™
Historic Downtown
Location

APARTMENT RENTAL CONT.

The Afton
 25 2nd Avenue South
 Waite Park 320-255-0272
 www.apartments-saintcloud.com
 Please see our ad page 63 & coupon page 55

IVY APARTMENTS

Clean, well maintained apartments at a great price!

3 and 4 Bedroom Apts. • 10 and 12 month leases
4 different floor plans • Free internet & cable in all rooms
Parking available • State-of-the-art lock system

259-9673 1510- 1518- 1526 8th Ave. S.
 www.ivyapartments.com  Like us on Facebook

1, 2 and 3 bedroom homes!

Quarry Commons 240-2002
Timberland Properties 654-6315
Garden Square 251-2155
Wyndemere 253-9644
 www.timberlandpartners.com

TIMBERLAND PARTNERS 

CT-0000280644 PROVIDING AN OUTSTANDING LIVING EXPERIENCE!

TK MEYER PROPERTIES
STUDENT HOUSING



• 1, 3, 4 bedroom apts. & houses
 • 1-room efficiencies

Many locations are just across the street from the campus.

MEYER PROPERTIES
 320-259-9434
 605 5th Ave. S., St. Cloud
 www.tkmeyperproperties.com

CT-0000280644

University Village Townhomes
 1812 16th St. SE, Apt. 5
 Saint Cloud, 56304 320-252-2633
 www.UVtownhomes.com
 Please see our ad page 65

Village Green Apartment Homes
 2620 16th Street South
 Saint Cloud 320-255-0272
 www.apartments-saintcloud.com
 Please see our ad page 63 & coupon page 55

Whitney Park II
 2020 15th Street North
 St. Cloud 320-255-0272
 www.apartments-saintcloud.com
 Please see our ad page 63 & coupon page 55

DID YOU KNOW?...

A person uses about 57 sheets of toilet paper per day.

APARTMENT / STORAGE

Aspen Storage
 2759 Clearwater Rd
 St. Cloud 320-259-6135
 www.pmastey.com
 Please see our coupon page 59

AUTO DETAIL/WASH

AM/PM Wash
 2759 Clearwater Rd
 St. Cloud 320-259-6135
 www.pmastey.com
 Please see our coupon page 59

AUTO SERVICE & REPAIR

Advanced Repair, Inc.
 27 16th Ave. S.
 St. Cloud 320-253-6295
 www.advancedrepairinc.com
 Please see our ad page 70

Auto Excellence
 511 E Saint Germain St
 St. Cloud 320-253-7900
 www.autoexcellencerepair.com
 Please see our ad page 70

Preferred Service and Repair
 2205 Roosevelt Road
 St. Cloud 320-251-8844

R & L Repair
 1735 W. St. Germain St.
 St. Cloud 320-253-5759
 Please see our ad page 70

Snappy Auto & Tire
 2510 2nd Street S
 St. Cloud 320-202-8200
 Please see our ad page 70

Snappy Lube, Inc.
 4143 W Division
 St. Cloud 320-255-5193
 www.snappylubeinc.com
 Please see our ad page 70

Scan me to connect



STUDENT DISCOUNTS!

FREE Car Wash With Any Service For Students!

WE'LL GET YOUR CAR BACK & RUNNING IN NO TIME!

- Roadside Assistance
- Brake Service
- Windshield Repair
- Batteries
- Towing
- Batteries
- Oil, Lube & Filter
- Tire Rotation
- Exhaust
- Belts & Hoses
- Paintless Dent Removal
- Much More!

HIGH QUALITY - GUARANTEED SERVICE YOU CAN TRUST!

SNAPPY AUTO & TIRE

www.snappytubeplus.com
320-202-8200
 2510 2nd St. S • St. Cloud

Advanced Repair Inc.

Family-Owned, Quality Auto Repair
 At A Reasonable Price!

Student Discounts

12 Month/12,000 Mile Nationwide Warranty

Advanced Repair Inc.

320-253-6295

NEW LOCATION
 27 16th Ave. South • St. Cloud

Auto Excellence

for your complete Auto Care

- Foreign & Domestic
- Towing Available
- Oil Changes
- Brakes
- Tune-ups
- Diagnostics
- Shocks

STUDENT DISCOUNTS

AUTO EXCELLENCE

SERVICE AND REPAIR

511 E. St. Germain • St. Cloud

320-253-7900

\$19.99 Oil Change EVERYDAY

R&L REPAIR

Count on us for Fair, Friendly Service

R&L REPAIR

SINCE 1979

253-5759

Hours: 8:00 am-5:30 pm Mon-Fri

1735 W. St. Germain St.
 St. Cloud, MN
 (Behind Wendys off Division)
 Close to Campus

Did you know?...

22% of all restaurant meals include French Fries!

Did you know?...

Every 5 seconds a computer gets infected with a virus

OIL CHANGE IN A SNAP!

FREE car wash with any service for students!

Oil Change & Point Check-Up

- Transmission Fluid Changes
- Radiator Flush
- Batteries
- Brakes
- Belts
- Hoses

Open 7 Days A Week
 No Appointments Necessary

320-255-5193

1143 W. Division St., St. Cloud

CONVENIENT CROSSROADS CENTER LOCATION

www.snappytubeinc.com

Student Discounts!

BANKS

Affinity Plus Credit Union
 Atwood Center, SCSU Campus
 St. Cloud, MN 320-259-7187
 www.affinityplus.org
 Please see our ad page 72



TCF National Bank
 Atwood Center, SCSU Campus
 St. Cloud, MN 320-308-6105
 www.tcfbank.com
 Please see our ad next page

BLOOD PLASMA CENTER

Bio-Life Plasma Services
 2019 Stearns Way
 St. Cloud, MN 320-259-6300
 www.biollifeplasma.com
 Please see our coupon page 59

TCF® SCSU Campus Card Student Checking



Open a new TCF Campus Card Student Checking account, link it to your Campus Card and enjoy these FREE benefits:

- NO minimum balance
- NO monthly maintenance fee
- FREE Mobile & Online Banking
- FREE Online Statements
- FREE withdrawals at TCF ATMs*
- FREE (no TCF fee) non-TCF ATM withdrawals
- FREE SCSU sweatshirt*
- FREE Direct Deposit of financial aid, student loans and payroll



Visit us at our convenient campus location:

TCF Bank, SCSU Atwood Center
720 4th Avenue South, AMC 110
St. Cloud, MN 56301
320-308-6105 | tcfbank.com

Branch Hours:
Monday - Friday 8 a.m. - 5 p.m.



The Campus Card Bank.

There are no monthly maintenance fees for TCF SCSU Campus Card Student Checking. Other account fees apply, such as for overdrafts and returned items (NSFs), dormant accounts and optional services. Talk to a TCF Representative, or see your account contract, for more information.

©2012 TCF National Bank. Member FDIC. TCF waives its fee for up to four (4) withdrawals per statement period. Free sweatshirt with first deposit of \$50 or more into a new TCF SCSU Campus Card Student Checking account. Limit one sweatshirt per customer. See a TCF Representative for details. www.tcfbank.com 11.986 (8/11)

**YOU'LL SWEAR
BY US,
NOT AT US.**



ditch-your-bank.net



AFFINITY PLUS
FEDERAL CREDIT UNION

1000+ Companies
100+ Financial Institutions
and more... all in one
place. www.affinityplus.com

CELLULAR PHONES

Personal Communications/Sprint

2820 2nd Street S

St. Cloud..... 320-258-5555

Please see our ad this page

Get blazing-fast
Internet with the
Sprint 4G network.

Sprint

Personal Communications

Sprint
Phone
Repair
Center 2820 2nd Street South
320-258-5555

htc EVO 4G
by Google



Coverage not available everywhere. Sprint 4G network reaches over 70 markets and counting, on select devices. See store for details.

BODY PIERCING

Almost Famous Body Piercing

Crossroads Center

St. Cloud..... 320-252-0484

Please see our ad next page

Jeff's Tattoo & Body Piercing

724 33rd Ave N

St. Cloud..... 320-654-1520

www.jeffstattoo.com

Please see our ad under Tattoo

BOOKSTORE

Husky Bookstore

Centennial Hall SCSU Campus

St. Cloud..... 320-308-1489

www.husky.bkstr.com

Please see our ad this page

BUS SERVICE

St. Cloud MTC Metro Bus

665 Franklin Ave NE

St. Cloud 320-251-7433

www.ridemetrobus.com



RENT NOW
★
SAVE NOW

RENT A TEXT husky.bkstr.com



Husky Bookstore

Centennial Hall | 320-308-1489



Almost Famous

body piercing

**EVERY DAY:
BUY ONE
GET ONE
FREE
PIERCINGS!**

Jewelry and aftercare
purchase required for
both piercings.

Crossroads Center Mall • St. Cloud • 320-252-0484

Check out our store in Mall of America!

almostfamouspiercing.com

CHEMICAL DEPENDENCY

St. Cloud Hospital Recovery Plus

713 Anderson Ave

St. Cloud..... 320-229-3760

www.centracare.com

CHIROPRACTORS P.C.

Hjort Chiropractic Offices

3700 W. Division St

St. Cloud 320-251-3450

www.hjortchiropractic.com

Please see our ad this page

CHURCHES-LUTHERAN

Lutheran Student Fellowship

201 4th Street S

St. Cloud..... 320-259-1577

studentorg.stcloudstate.edu/lsf

Please see our ad this page

DID YOU KNOW?...

You
share your
birthday with at
least 9 other million
people in the world

HJORT CHIROPRACTIC P.A.

"Studies
Breaking
your back?"
Let us help?

• 100% coverage for
auto or work injuries

Dr. Paul A. Hjort Dr. Terrence Osterman

We are "Preferred Providers"
For your Insurance company

**NEW
Patients
Welcome**

- Massage Therapy
- Acupuncture
- Same day appointments

www.hjortchiropractic.com

Convenient Location - 3700 W. Division St., St. Cloud near Crossroads Mall
Day, Evening & Weekend Hours **251-3450**

Lutheran Student Fellowship
L.C.M.S.



Bible Study
& Other Activities
Call for Days & Times

Pro-life
pregnancy counseling
& information

Barb Hertling, D.C.E.
259-1577
201 4th St. S. Across from SCSU Campus
studentorg.stcloudstate.edu/lsf

Times MEDIA
Connecting Customers. Delivering Results.
A GANNETT COMPANY

TAKE THIS JOB AND LOVE IT.

START BUILDING careerbuilder.com

COUNSELING/SEXUAL ASSAULT

Central MN Sexual Assault Center
15 Riverside Drive NE
St. Cloud, MN 56304 ... 320-251-4357
www.cmsac.org

DENTIST

River City Dental
1201 Maine Prairie Road
St. Cloud 320-252-6233
www.myrivercitydental.com
Please see our ad this page



**Accepting
New Patients**

*We accept most
insurance plans
Emergency care available*

**Dr. Dedric McBroom
Dr. Aaron Imdieke**

River City Dental

252-6233

1201 Maine Prairie Rd
St. Cloud

www.myrivercitydental.com

DVD RENTALS

Movies Etc.
204 6th Ave. S.
Downtown St. Cloud 320-251-6604
www.mymoviesetc.com
Please see our ad & coupon page 57

GAMES

Gorilla Games
80 33rd Ave S.
St. Cloud 320-217-8407
www.gorillagames.com
Please see our ad this page

Movies Etc.
204 6th Ave. S.
Downtown St. Cloud 320-251-6604
www.mymoviesetc.com
Please see our ad & coupon page 57

**BUY • SELL
TRADE • PLAY**

**GORILLA
GAMES**

- TRY BEFORE YOU BUY
- IN HOUSE GAMING CAGE
- DISC REPAIR
- NEW RELEASES TO RETRO CLASSICS

320.217.8407
www.gorillagamesmn.net
80 33rd Ave, St. Cloud MN

CT-000229165  Post us on facebook.

JEWELERS

Roberts Fine Jewelry
300 4th Ave. NE
Corner of Hwy 15 & 3rd St.
Waite Park 320-253-8750
www.RobertsFineJewelry.net
Please see our ad & coupon page 59

LAUNDRY

**OPEN
7 days
8am-10pm** Largest Capacity
Washers & Dryers In Town!

320-251-9720
Corner of 9th Ave. & University
St. Cloud

CT-0002290518

MARKET RESEARCH

American College Research Bureau
2 Dubon Ct.
Farmingdale, NY 516-248-6355
Please see our ad this page



**AMERICAN
COLLEGE
RESEARCH
BUREAU**

2 DUBON CT
FARMINGDALE, NY 11735

516-248-6355

CT-0000291233

PAINTBALL

**CROSSFIRE
PAINTBALL, INC.**

**GOOD, CLEAN
DIRTY FUN!**

Great for Floor & Frat Activities!

- NEW RETAIL STORE
- Paintball
- Aircraft
- Disk Golf
- Only local fields
- 16 years in St. Cloud

4221 Roosevelt Road, St. Cloud | Suite 105

253-5630
www.crossfireMN.com

PIZZA

Domino's Pizza

1507 1st Street S.
St. Cloud..... 320-259-1900

202 2nd Avenue North
Sauk Rapids 320-251-4885

48 Division Street
Waite Park 320-253-8520
www.dominos.com

Please see our ad next page

Pizza Hut

129 7th Ave. S.
St. Cloud..... 320-255-5500
www.pizzahut.com

Please see our ad this page

PREGNANCY

Pregnant? Worried?

Free, Confidential.

- Pregnancy tests
- Ultrasound
- Personal support



BIRTHLINE

1-800-786-0200
320-252-4150

1411 West St. Germain St., Ste 5
St. Cloud, MN 56301
www.birthline.org

Lutheran Student Fellowship

201 4th Street S
St. Cloud..... 320-259-1577
http://studentorg.stcloudstate.edu/lstf
Please see our ad under Churches/Lutheran

DID YOU KNOW?...

Paul Hunn
holds the record for
the loudest burp,
which was 118.1
decibels, which is as
loud as a chainsaw

TEXT "SCSU" TO 22922

TO RECEIVE EXCLUSIVE DEALS FROM YOUR ST. CLOUD PIZZA HUT!

Pizza
Hut

320-255-5500
129 7th Ave S, St. Cloud

WingStreet

Standard text messaging rates apply. By sending this text, you have agreed to become a member of our text club. You will now be eligible to receive special offers and promotions via text through this establishment. All numbers will be kept private and confidential.

RESTAURANT

China Star

1004 Division St.
Waite Park 320-255-5588
Please see our ad & coupon page 57

ERBERT & GERBERT'S

WE DELIVER! Erbert & Gerbert's

516 W. St. Germain, St. Cloud 253-9963
4170 Division Street, St. Cloud 240-1111
www.erbertandgerberts.com

Please see our ad page 79

Fuji Sushi & Steakhouse

148 2nd St. S.
Waite Park 320-252-3838
www.fujisushihibachi.com
Please see our ad & coupon page 55

Jimmy Johns Gourmet Sandwiches

14 5th Ave S; Downtown
St. Cloud..... 320-257-0611
www.jimmyjohns.com
Please see our ad page 81

Subway

30 5th Avenue
Downtown St. Cloud 320-257-7002
www.subway.com
*Please see our ad page 66
& coupon page 67*

DID YOU KNOW?...

If the government
has no knowledge
of aliens,
then why does
Title 14, Section
1211 of the Code of
Federal Regulations,
implemented on July
16, 1969, make it
illegal for U.S.
citizens to have
any contact with
extraterrestrials
or their vehicles?

Scan me to connect



to
SCSU
people search!

Made Fresh... Arrives Fresh



SPECIALS

Crazy Mondays

\$3.99

Medium one-topping pizza
Carry out only!

Order 3 or more for delivery

• Not valid with any other offers • Student ID may be required

EXPIRES 7/31/2013

Code CM399D

Pizza and Bread

\$7.99 | **\$9.99**

sv1 Medium

Large sv2

one-topping pizza and bread

• Not valid with any other offers • Student ID may be required

EXPIRES 7/31/2013

XLP

\$9.99

X-large one-topping pizza

Not valid with any other offers. Student ID may be required

EXPIRES 7/31/2013

CODE SV3

5-5-5

3 or more medium 1 topping pizzas

(That's just \$5.55 per medium when you order 3 or more)

Not valid with any other offers. Student ID may be required
minimum order of 3 medium pizzas

EXPIRES 7/31/2013

CODE 555

Now offering
**Vitamin Water &
Full Throttle**

OPEN
10 am to 3 am
St. Cloud location

St. Cloud 320-259-1900

Serving West St. Cloud

Sawyer Rapids 320-251-4885

Serving Sawyer Rapids & Sennell

Waite Park 320-253-8520

Serving Westwood



**GET THE DOOR.
IT'S DOMINO'S.™**

Valid at participating stores only. Customer pays sales tax.



Students: this will be remembered
as the BEST time of your life!!

81% of college students used a
designated driver when they socialized
during the last school year*



**RESPONSIBILITY
MATTERS**

You will meet new friends and have great times together...
Now is the time for you to make good decisions and be responsible.
For more information about our Responsibility Programs call Maxine.



320-258-6242

This message brought to you by C & L Distributing



RESPONSIBILITY MATTERS
ANHEUSER-BUSCH, INC.

* Source: National College Health Assessment, Fall 2007 findings, American College Health Association.

© 2009, Anheuser-Busch, Inc., St. Louis, MD

CT-000027855

If you're under 21 don't drink...it's against the law... if you're 21 and you choose to drink...Do so Responsibly.

**GIVE IT
★ TO ME
LOCAL ★**

STAND UP IF YOU LOVE SUNDAYS, TOO!

Catch sports scores, recaps, and featured articles of all the local
Central Minnesota teams and topics you care about.

All things Central Minnesota.
Every device. 24/7.

Call 877.424.4921 to subscribe or sctimes.com/subscribe.
Or pick up a copy of the Sunday Times at a local retailer.



St. Cloud Times

OUR SANDWICHES

AVAILABLE ON FRENCH OR HONEY WHEAT BREAD

CLASSIC

Boney Billy

TURKEY
Turkey Breast, Tomato, Lettuce and Hellmann's® Mayo

Comet Morehouse

HAM
Ham, Provolone Cheese, Tomato, Lettuce and Hellmann's® Mayo

Cally V

SWEET CHILI VEGETARIAN
Sweet Chili Sauce, Avocado, Lettuce, Onion, Tomato, Cucumber and Provolone Cheese

Jacob Bluefinger V

AVOCADO VEGETARIAN
Double Provolone Cheese, Tomato, Lettuce, Hellmann's® Mayo and Avocado

Halley's Comet

ROAST BEEF
Roast Beef, Tomato, Lettuce and Hellmann's® Mayo

Tappy

CAPICOLA & SALAMI
Capicola, Salami, Provolone Cheese, Onion, Tomato, Lettuce, Oregano, Oil & Vinegar Dressing

Bornk

TUNA SALAD
Tuna Salad mixed with Onions & Celery, topped with Tomato and Lettuce

Pudder V

PEANUT BUTTER & JELLY
Creamy Peanut Butter, with Strawberry Jam or Grape Jelly

COUPLE UP

1/2 CLASSIC SANDWICH & CUP OF SOUP

CATERING

BOX LUNCHES

Includes one of our great subs, chips or soup, 1/2 a giant deli pickle and a fresh-baked cookie.

Couple Up Box includes a half-sandwich, cup of soup, 1/2 giant deli pickle and a fresh baked cookie.

PARTY PLATTERS

An assortment of sandwiches offer something for everyone. Each platter feeds 10 to 14 people.

SOUPS & CHILI

Our soups & chilis are available in Cup, Bowl or Giant 32 oz. that serves up to 4 people. Call or visit our website for soup varieties.



Delivery
ON THE **Double!**

SPECIALTY

Narmer

TURKEY & AVOCADO
Turkey Breast, Provolone Cheese, Tomato, Lettuce, Hellmann's® Mayo and Avocado

Tullius

DOUBLE ROAST BEEF
Double the Roast Beef, Provolone Cheese, Tomato, Lettuce, Hellmann's® Mayo and Onion

Flash

CAPICOLA, SALAMI & HAM
Capicola, Salami, Ham, Provolone Cheese, Oregano, Mayo, Lettuce, Tomato, Onion, Oil & Vinegar Dressing

Shortcake

DOUBLE HAM
Double the Ham, Provolone Cheese, Tomato, Lettuce and Hellmann's® Mayo

Girf

TURKEY & HAM
Turkey Breast, Ham, Provolone Cheese, Tomato, Lettuce and Hellmann's® Mayo

Comet Candy

HAM & ROAST BEEF
Ham, Roast Beef, Provolone Cheese, Tomato, Lettuce, Hellmann's® Mayo and Dijon Mustard

Geeter

SEAFOOD & BACON
Chopped Seafood, Cherrywood Smoked Bacon, Tomato, Lettuce and Hellmann's® Mayo

Giza

BACON, LETTUCE & TOMATO
Cherrywood Smoked Bacon, Lettuce, Tomato and Hellmann's® Mayo

COUPLE UP

1/2 SPECIALTY SANDWICH & CUP OF SOUP

SIDES & TREATS

Available in single or group quantities

- GIANT DELI PICKLE
- PICKLES PER HALF-DOZEN
- BAG OF CHIPS
- CHIPS PER DOZEN
- FRESH BAKED COOKIE
- COOKIES PER DOZEN
- DESSERT BAR
- DESSERT BARS PER DOZEN

SANDWICH ADD-ONS

- EXTRA MEAT
- CHEESE
- SLICED PICKLE
- BANANA PEPPERS
- AVOCADO
- JALAPENOS
- CHERRYWOOD SMOKED BACON
- HUMMUS

KIDS CHOICES

AVAILABLE FOR KIDS 10 YEARS AND UNDER
Includes a half-sandwich, bag of chips and a juice box.

- Half-Pint HAM & CHEESE
- Li'l Tyke TURKEY & CHEESE
- Mini Pudder PEANUT BUTTER & JELLY

SIGNATURE

Pompeii

SWEET CHILI CHICKEN SALAD
Chicken Salad mixed with Sweet Chili Sauce and Celery, topped with Cherrywood Smoked Bacon, Onion, Tomato and Lettuce

Spartan

PEPPADEW MUSTARD & CHICKEN
Peppadew Mustard, Chicken Breast, Tomato, Lettuce, Hellmann's® Mayo, Cheddar Cheese and Cherrywood Smoked Bacon

Erupter

BUFFALO CHICKEN & BLEU CHEESE
Buffalo Chicken Salad mixed with Celery, topped with Lettuce, Tomato, Hellmann's® Mayo, Onion and Bleu Cheese Dressing

Quatro

CRANBERRY WASABI & CHICKEN
Cranberry Wasabi, Chicken Breast, Cucumber, Hellmann's® Mayo, Lettuce, Cheddar Cheese and Cherrywood Smoked Bacon

Titan

PESTO MAYO & TURKEY
Turkey Breast, Tomato, Lettuce, Sun-Dried Tomato, Provolone Cheese, Cucumber and Pesto Mayo

COUPLE UP

1/2 SIGNATURE SANDWICH & CUP OF SOUP

SOUPS & CHILI

SEVERAL VARIETIES SERVED DAILY.
Call or visit our website for soup varieties.





ST. CLOUD

516 W. Saint Germain St.
320-253-9963

ST. CLOUD WEST

4170 Division St.
320-240-1111

ErbertAndGerberts.com  

WE DELIVER AND WE CATER!

Clothing
T-Shirts
Skateboards
Frisbee Golf
Tobacco
Smoking Accessories

discontent

**153 Division St • Waite Park
 320-253-PIPE**

SEXUAL ASSAULT

Central MN Sexual Assault Center
 15 Riverside Drive NE
 St. Cloud, MN 56304 320-251-4357
www.cmsac.org

SKATEBOARDS

Discontent
 153 Division Street
 Waite Park 320-253-7473
www.discontentstores.com
Please see our ad this page

TATTOOING

Jeff's Tattoo & Body Piercing
 724 33rd Ave N
 St. Cloud 320-654-1520
www.jeffstattoo.com
Please see our ad this page

Jeff's TATTOO
 Professional • Sterile • Private
 Artists: *Jeff, Judy & Erik*
 Master Piercer: *Jeff*
 Minnesota State Licensed • Hours: 12-9pm; M-Sat
 724 33rd Ave. N., St. Cloud
www.jeffstattoo.com
320.654.1520
877.464.1110
FREE Jewelry with Every Piercing
+ \$5 off Piercings as Well!

Did you know?...

The Super Bowl
 is broadcast to
 over 182 countries
 in the world

TANNING

Malibu Tan
 204 6th Ave S (Inside Movies, Etc)
 St. Cloud 320-255-1900
Please see our coupon page 57

Sun Tan City
 4170 W. Division
 St. Cloud 320-217-6996
www.tanworld.com

TRAVEL AGENCIES

Bursch Travel American Express
 220 Division St
 Waite Park 320-251-3180
www.burschtravel.com

ESTABLISHED IN CHARLESTON, IL
IN 1983 TO ADD TO STUDENTS GPA
AND GENERAL DATING ABILITY.

JIMMY JOHN'S

Since



1983

WORLD'S GREATEST
GOURMET SANDWICHES

Corporate Headquarters Champaign, IL

OK, SO MY SUBS REALLY AREN'T GOURMET AND WE'RE NOT FRENCH EITHER. MY SUBS JUST TASTE A LITTLE BETTER. THAT'S ALL I WANTED TO CALL IT JIMMY JOHN'S TASTY SANDWICHES, BUT MY MOM TOLD ME TO STICK WITH GOURMET. SHE THINKS WHATEVER I DO IS GOURMET, BUT I DON'T THINK EITHER OF US KNOWS WHAT IT MEANS. SO LET'S STICK WITH TASTY!

Jimmy John

\$4.69

8" SUB SANDWICHES

All of my tasty sub sandwiches are a full 8 inches of homemade French bread, fresh veggies and the finest meats & cheese I can buy! And if it matters to you, we slice everything fresh everyday in this store, right here where you can see it. (No mystery meat here!)

#1 PEPE®

Real applewood smoked ham and provolone cheese garnished with lettuce, tomato, and mayo.

#2 BIG JOHN®

Medium rare choice roast beef, topped with yummy mayo, lettuce, and tomato.

#3 TOTALLY TUNA®

Fresh housemade tuna, mixed with celery, onions, and our tasty sauce, then topped with alfalfa sprouts, cucumber, lettuce, and tomato. (My tuna rocks!)

#4 TURKEY TOM®

Fresh sliced turkey breast, topped with lettuce, tomato, alfalfa sprouts, and mayo. (The original)

#5 VITO®

The original Italian sub with genoa salami, provolone, capicola, onion, lettuce, tomato, & a real tasty Italian vinaigrette. (Hot peppers by request)

#6 VEGETARIAN

Layers of provolone cheese separated by real avocado spread, alfalfa sprouts, sliced cucumber, lettuce, tomato, and mayo. (Truly a gourmet sub not for vegetarians only..... peace dude!)

J.J.B.L.T.®

Bacon, lettuce, tomato, & mayo.
(The only better BLT is mama's BLT)



★ SIDES ★

- * Soda Pop \$1.49/\$1.69
- * Giant chocolate chip or oatmeal raisin cookie ... \$1.25
- * Real potato chips or jumbo kosher dill pickle.... \$1.25
- * Extra load of meat \$1.49
- * Extra cheese or extra avocado spread \$0.65
- * Hot Peppers..... \$0.65

FREEBIES (SUBS & CLUBS ONLY)

Onion, lettuce, alfalfa sprouts, tomato, mayo, sliced cucumber, Dijon mustard, oil & vinegar, and oregano.

\$3.69

PLAIN SLIMS®

Any Sub minus the veggies and sauce

- SLIM 1 Ham & cheese
- SLIM 2 Roast Beef
- SLIM 3 Tuna salad
- SLIM 4 Turkey breast
- SLIM 5 Salami, capicola, cheese
- SLIM 6 Double provolone

Low Carb Lettuce Wrap



Same ingredients and price of the sub or club without the bread.

JIMMY TO GO® CATERING

BOX LUNCHES, PLATTERS, PARTIES!

DELIVERY ORDERS will include a delivery charge of 25¢ per item (+/- 10¢).

★ JIMMYJOHNS.COM ★

\$7.69

THE J.J. GARGANTUAN®

This sandwich was invented by Jimmy John's brother Huey. It's huge enough to feed the hungriest of all humans! Tons of genoa salami, sliced smoked ham, capicola, roast beef, turkey & provolone, jammed into one of our homemade French buns then smothered with onions, mayo, lettuce, tomato, & our homemade Italian dressing.

\$5.69

GIANT CLUB SANDWICHES

My club sandwiches have twice the meat or cheese, try it on my fresh baked thick sliced 7-grain bread or my famous homemade french bread!

#7 GOURMET SMOKED HAM CLUB

A full 1/4 pound of real applewood smoked ham, provolone cheese, lettuce, tomato, & real mayo!

#8 BILLY CLUB®

Choice roast beef, smoked ham, provolone cheese, Dijon mustard, lettuce, tomato, & mayo.

#9 ITALIAN NIGHT CLUB®

Real genoa salami, Italian capicola, smoked ham, and provolone cheese all topped with lettuce, tomato, onion, mayo, and our homemade Italian vinaigrette. (You hav'ta order hot peppers, just ask!)

#10 HUNTER'S CLUB®

A full 1/4 pound of fresh sliced medium rare roast beef, provolone, lettuce, tomato, & mayo.

#11 COUNTRY CLUB®

Fresh sliced turkey breast, applewood smoked ham, provolone, and tons of lettuce, tomato, and mayo! (A very traditional, yet always exceptional classic!)

#12 BEACH CLUB®

Fresh baked turkey breast, provolone cheese, avocado spread, sliced cucumber, sprouts, lettuce, tomato, and mayo! (It's the real deal, and it ain't even California.)

#13 GOURMET VEGGIE CLUB®

Double provolone, real avocado spread, sliced cucumber, alfalfa sprouts, lettuce, tomato, & mayo. (Try it on my 7-grain whole wheat bread. This veggie sandwich is world class!)

#14 BOOTLEGGER CLUB®

Roast beef, turkey breast, lettuce, tomato, & mayo. An American classic, certainly not invented by J.J. but definitely tweaked and fine-tuned to perfection!

#15 CLUB TUNA®

The same as our #3 Totally Tuna except this one has a lot more. Fresh housemade tuna salad, provolone, sprouts, cucumber, lettuce, & tomato.

#16 CLUB LULU®

Fresh sliced turkey breast, bacon, lettuce, tomato, & mayo. (JJ's original turkey & bacon club)

#17 ULTIMATE PORKER™

Real applewood smoked ham and bacon with lettuce, tomato & mayo, what could be better!

WE DELIVER! 7 DAYS A WEEK

ST. CLOUD 14 5TH AVE. S. 320.257.0611

"YOUR MOM WANTS YOU TO EAT AT JIMMY JOHN'S!"®



Get the card...

CAMPUS CARD OFFICE

Campus Card Office
Atwood Memorial Center 162
320-308-1683
www.stcloudstate.edu/campuscard

YOUR KEY TO LIFE ON CAMPUS

It's your official ID. It's your access to the Learning Resources Center, Recreational Facilities, Student Printing and Husky Sporting Events.

CAMPUS CASH ON CAMPUS

- Atwood Information Desk
- Cafe a la Carte
- Caribou Coffee
- Copies Plus
- Einstein Bagels
- Fair Trade Cafe
- Garvey
- Health Services
- Husky Bookstore
- Laundry
- Library Copies
- Market Food Court
- Parking Ramp & Pay Lot
- Pizza Hut
- Quick Zone
- SCSU Computer Store
- 6th Street Grill
- Student Printing
- Subway
- Tuition
- The UnderGround
- Valhalla
- Vending
- Wow Cafe & Wingery

TCF BANK

Connect a TCF SCSU Campus Card checking account to your ID & your Campus Card will work as an ATM card tool
Atwood Memorial Center 163
(320) 308-6105.

Lost, stolen or damaged cards will be replaced for a service fee of \$10. The SCSU Campus Card is the property of St. Cloud State University and is non-transferable. Immediately report lost or stolen cards to the card office at 320-308-1683 or visit our webpage.

ST. CLOUD STATE UNIVERSITY



NOW MANAGE YOUR CAMPUS CARD ACCOUNT ONLINE.

www.stcloudstate.edu/campuscard

Students can get their
first Campus Card free at the
Campus Card office located on the
west side of the main floor
of Atwood Memorial Center.
[Room#162, right next to TCF Bank]



FEARING Jodi M Apt 202 1401 2nd Ave N Sauk Rapids (SR) 335-1310	FIEDLER Eric F 120 8th St S Sauk Centre (SR) 493-2007	FLECK Gabrielle A MH (FR) Jordan J 261 Birch Dr PO Box 341 Foley (SP) 250-6180
FEATHERSTON Anthony D CSH (FR) 920-361-4909	Jade M 6590 Clearwater Creek Dr Lino Lakes (GS) 651-653-0999	FLEISHER Jaylyn L 3060 W St German Apt 307 (SR) 218-232-7059
FECHNER Chelsea A 18143 Ironston St Elk River (SP) 763-276-1075	Jeanne M 12001 Elmwood Ave N Apt 220 Sauk Rapids (FR) 428-1855	FLEISHING Drew C 3711 Linden Terrace Blvd Waconia (SO) 952-442-3392
FEH Mikayla A MH (FR) 250-2652	Kristin A 530 Morgan Dr Foley (GR) 492-6349	Travis E 14192 County Rd 144 S Haven (JR) 763-957-2531
FEDEMA Amy L 2415 18th Ave SE (GR) 253-5358	Shawn T 6100 Westwood Parkway Apt #334 (SR) 248-1301	FLEISTER Katalina F 6701 Edgewood Ave N Brooklyn Park (JR) 763-438-5612
FEDDER Jonathan D 235 10th St SW Pine City (SR) 629-5342	FIGUEROA Damian C 2823A Eldorado Beach Rd Battle Lake (SO) 218-495-3450	FLEMMING Corey G 3711 Linden Terrace Blvd Waconia (SO) 952-442-3392
FEDDOR Troy R Bth (JR) 308-2485	FILE Steve T 5833 Decatur Ave N New Hope (FR) 763-535-5720	FLETCHER Meghan L StH (FR) Stephanie A 6288 Empire Ln N Maple Grove (GR) 763-957-0317
FEDYSZYN Daniel C 1905 38th St (SR) 250-4232	FINBERG Brett K 1921 47th St SE (SR) 252-4892	FLETT Christine E 6288 Empire Ln N Maple Grove (GR) 763-957-0317
FELHABER Scott C 2419 Marquette Dr (JR) 251-3566	FINCHER Miriam L 919 Lilac Lane Little Falls (SO) 632-1601	FLOYD Yvonne A N Brooklyn Park (SO) 612-655-2908
FEHRINGER Amanda K 13618 Hidden Creek Dr Andover (SR) 651-283-2612	FINDLAY Avery B 815 5th Ave S St Cloud State (SR) 952-200-3729	FLOEY Karl R 1280 Johnson Rd #205 (FR) 605-228-5683
FEHRMAN Erik J 8030 Monroe St NE Spring Lake Park (SR) 612-701-5364	FINEBOY Joshua SBH (FR) 308-3090	FLOCKER Bradley S MH (FR) Garrett A 7121 Valley Dr SW Byron (FR) 507-696-1585
FEI Chen 525 5th Ave S Apt #203 (SR) 339-2478	FINGERT Brittany R HOH (FR) 308-2410	FLOE Korie A 12370 Oakview Ave Becker (SP) 763-262-0902
FEI David J 17408 Horsehoe Way Lakeville (SR) 952-891-5868	FINGER Tiffany M Finger University Dr SE Apt 4 (SO) 612-483-4912	FLOHR Matthew J 14145 37th Ave N Plymouth (SO) 763-559-1708
FEIGUM Rebecca R 35905 Helium St NW Princeton (SR) 763-244-7576	FINK John L 11324 Elk Lane Elk River (JR) 612-910-3442	FLOISTAD Jake A 7606 City Rd N NW Annandale (SO) 274-5152
FEILER Brittany E 2523 Clearwater Rd Apt 204 (SR) 259-4848	Katrina T 324 7th Ave S #301 (SR) 612-910-3449	FLOREK Tracy L 1553 SE 12th Ave (GR) 252-3341
FELHABER Scott C 2419 Marquette Dr (JR) 251-3566	Nichole A 4340 Clearwater Rd #334 (SR) 292-0432	FLOREN Melissa M 1001 10th Ave S Apt 201 (SO) 952-1071
FEIST Karissa L SVS (FR) 308-0188	Teri L MH (FR) 308-2650	FLORES Kendall E Cpa (SO) 612-928-9551
FELBER Gregg C 25409 188th St Big Lake (GR) 763-263-1673	FINNEGAN Angela C Apt 15 1300 15th St N (SR) 763-746-6549	FLORMAN James S 3755 171st Circe NW Andover (SO) 763-753-1862
FELDHEDGE Angelyn S 7431 Fairway Circle Cold Spring (SR) 309-2406	Callie M 8098 71st St S Cottage Grove (JR) 651-768-8640	FLUGSTAD Hannah M 19250 Colorado Fl Bloomington (JR) 952-897-0082
FELIZETH S 224 3rd Ave S #217a Waite Park (SR) 249-2535	FINSTAD James K 1016 1st Ave S SE (SR) 763-300-2536	FLOYD Matthew J 1200 10th Ave S (JR) 763-515-3731
FELDMIEIER Sarah T 12620 Sable Dr Burnsville (SO) 952-894-6519	Robert K 1016 30th Ave N (SO) 253-2843	FLYNN Kellan A SMAH (FR) Matthew W 6108 115th Ave N Champlin (SO) 763-421-8687
FELDT Caitlin S Apt 3 519 14th St S (JR) 218-298-1005	FINUCANE William D #230 1212 Washington Memorial Dr (FR) 763-489-8578	RYAN A SBH (FR) 308-3577
FELGY Nicholas J 5900 Cameron Way Apt 149 3 St Louis Park (GR) 507-272-5469	FIRKUS Aaron 1230 Elmwood Ave N Sauk Rapids (JR) 763-688-0947	Boyan Luke M 48 Linden Ave N Maple Lake (SO) 293-4547
FELEKE Abel D 10792 Ashley Lane Woodbury (PD) 651-233-4750	FISCHBACH Brad E 5200 15th Ave SE (SR) 251-8135	FOGARTY Gabriel J SBH (FR) Whitney L MH (FR) 308-2809
FELIX Gabriel A 1935 14th St Clear Lake (FR) 221-3978	FISCHER Billie J 147 32nd Ave N (FR) 224-8832	FOGEL Mitchell T Apt 1 23 Wilson Ave SE (SO) 761-3193
FELKER Charles C 1078 Harrison St Shakopee (JR) 952-378-2707	Brenda L SVN (SR) 308-5360	FOLEY Alexander R 3671 18th Court NW Ramsey (SR) 763-241-0814
FELKEY David E 15227 Highland Blvd Minnetonka (JR) 952-933-1542	Garrett S 17802 Cnty Rd 24 New Ulm (JR) 507-766-0393	FOLEY Claire N 22001 Lake George Blvd Anoka (JR) 763-753-9696
FELLAND Eric M 2125 Veterans Dr (SR) 241-2964	Halley M MH (FR) 308-3890	Katelyn C Cpan (FR) Sirenda D 129 28th Ave N (GR) 217-8266
FELLBAUM Jostyn J 220 22nd St S Fargo (JR) 701-261-5338	James L 1044 1st Ave SE (FR) 333-0313	FOK Andrew J 2705 39th Ave SW Austin (SO) 507-434-0463
FELLER Sierra L 6481 250th St S Elkto (SO) 612-499-0430	James L 1627 8th Ave S (SR) 612-988-4577	FOLKERT Melissa A 248 3rd St S Apt 311b Waite Park (SR) 507-251-7434
FELLING Priya M 1109 7th St S Apt 116 B Waite Park (JR) 339-3137	Jessica A 942 38th Ave N (PS) 282-8683	FOLLEY Soraya O Apt 11 1825 15th Ave SE (GR) 309-2654
FEMRITE Matthew W 12851 44th Pl NE St Michael (SR) 763-856-2385	Kasie D 213 W Water St Montello (SO) 608-219-4788	FOLLMAN Andrew P 2021 6th Ave S Willmar (JR) 235-9351
Tyler C SBH (FR) 308-3631	Kelsey M Hih (FR) 308-4553	FOLLMAR Brandon R 17698 182nd Ave NW Big Lake (SO) 612-644-1398
FENEIS Alexandra E 409 7th Ave NE #2 Minneapolis (SR) 952-212-4629	Kyle E 17802 County Rd 24 New Ulm (JR) 507-359-7553	FONGE Zoune N HOH (FR) 308-2309
FENHAUS Zachary D 250 Eagle St Buffalo (SR) 763-639-0072	Melissa N 15689 Hutchinson Dr Lakeville (SO) 952-891-4416	FONKEN Gael M 710 25th Ave N (GR) 612-217-2800
FENNELL Michael J 251 24th Ave N (GR) 252-1875	Michelle M Apt #302 302 8th Ave S (SR) 224-8942	FOUNTAINE Charles H 19 Desires Dr Grand Forks (PS) 218-791-3062
FENNEMA Christopher R 4634 Pond View Circle Big Lake (SO) 763-286-0644	Nathan J 1501 Cory Lane (SO) 252-9464	Erin E HOH (SO) 308-3583
FENWICK Joseph J 15329 Zuni Court Ramsey (SR) 763-427-0918	Nicholas B 1305 20th St Glencoe (SR) 624-2003	FONTEYN Samantha E 6785 Clementia Ave NW Buffalo (FR) 963-2254
FERGUSON Anna L 12115 100th Ave Milaca (JR) 496-5167	Weston M 707 Lyndale Ave Morris (SO) 829-5586	FORAN Charles R 9652 Union Terrace Ln Maple Grove (SR) 763-568-2682
Brittney J 12851 44th Pl NE St Michael (JR) 763-497-8386	FISH Douglas A 800 11th St S Apt 101 (JR) 763-730-1629	FORAR Christian J 4171 Pleasant St SE Prior Lake (SO) 952-447-6750
Connor P 12851 44th Pl NE St Michael (SO) 763-497-8386	John M 1639 Goettlans Way (JR) 255-0971	FORCIA Olivia L SBH (FR) 308-4633
Denise M 502 1st SW Wadena (SR) 218-631-8599	FISHER Brittany M 1535 6th Ave N (JR) 253-2927	FORDE Benjamin D 1002 16th Ave S (SO) 763-412-9096
Elizabeth D 1028 17th Ave S (GR) 249-3829	Ethan I 802 Randall Rd Lawrence (SO) 785-331-7087	Jared M 6012 Joyce Circle Bloomington (JR) 952-738-1813
Jacob E 4213 Clearwater Rd (JR) 493-7697	Justin D 4365 135th Ave Clear Lake (SO) 743-4400	FORDE Eric M 2225 24th Ave S Fargo (FR) 701-212-0626
Lindsey N 118 N Washington St Peter (SR) 507-931-5676	Stephanie L 3631 Steinhilber St Anthony (SR) 612-788-9518	FORE Michael T 12933 54th St NE Osago (GR) 218-694-6652
Nicholas K 205 5th St SE Little Falls (SR) 632-5746	Rosemary D Apt 304 810 10th Av S (GR) 815-922-8851	FORGA Kyle J 3475 Sibley St Apt 211 Elk River (FR) 763-274-0751
Stephanie R 1007 Sunwood Park Lane Waite Park (SR) 230-2744	Stephanie L 16144 22nd Ave Elk River (FR) 763-263-3374	FORNESS Dalton J SMH (FR) 308-4410
Troy D 6495 261st Ave NW St Francis (PS) 651-783-7557	FISK Lay V 1958 165th Ave Fort Ripley (JR) 218-339-2936	Jay T 13010 79th St NW Annandale (FR) 237-7330
FERN Christina L Cpan (SR) 763-243-7504	FITCH Caleb N 1203 33rd Ave N (JR) 333-4897	FORREST Hannah M 7330 Bancroft Way (FR) 651-552-8805
FERNANDEZ David J SBH (FR) 308-2667	FISTER Kelsie R Cpan (SO) 405-285-8053	FORSBERG Daniel L 1967 Rolling Oaks Dr Hanover (JR) 763-913-2545
FERNANDO Marian S 418 5th Ave S Apt 3 (SR) 249-0722	Sarah M 9899 N Kingslayer Lane Hayward (SO) 715-462-3148	FORSCHLER Scott E 52 22nd Ave N (GS) 612-751-2195
Meemagan R 1510 9 Ave S Apt 304 (JR) 308-4653	FITTING Mackenzie L 5329 Oak Forest Lane Houston (JR) 507-896-2155	FORSMAN Jeremiah L 291 2nd St Monticello (FR) 763-295-5533
FERNHOLZ Matthew J SMH (SO) 308-4653	FITTS Carlos D Apt 102 1311 6th Ave S (FR) 309-4300	Jessica J 120 Hillcrest Rd Monticello (JR) 763-295-5533
FERRERIO K J 1317 13th St Circle #202 Sauk Rapids (FR) 217-8155	FITZER Susan T 29646 128th St NW Zimmerman (SD) 763-633-9488	Karsen M 72065 240th St Dassau (SO) 275-2643
FERRULLI David J 1012 Mallard St NE Hanover (GR) 763-226-9381	FITZGERALD Corey S 6416 Russell Ave S Richfield (JR) 612-869-6659	FORSMAN-EARL Tasha R 38394 County Rd 1 S Sartell (SR) 202-8504
FERSKI Andy P 2407 Maple Ave S Bloomington (GR) 952-884-9472	Jane C MH (FR) 308-2480	FORSYTHE Cullen C 243 23rd St Wyoming (SO) 651-408-8024
FESTLER Jared M 16096 173rd St Little Falls (SR) 632-4396	Kathleen M SBH (FR) 308-2725	FORST James P 9140 140th St NW S Haven (SO) 483-5959
FETTIG Samantha L 25577 146th St Zimmerman (SR) 763-856-4011	Millicent K SBH (FR) 308-2755	FORTIER Elise A 13804 Glacier Lane Little Falls (SR) 632-4674
FEUERHAKE Tyler P 3600 80th St N Brooklyn Park (SR) 651-331-8883	Molly A 8881 E Beatrice Dr Clear Lake (SR) 763-262-0983	FORWARD Kaylee A SBH (FR) 308-3442
FEW Brian C 254 14th St S Apt #101 (SR) 763-239-6288	Ryan A 2626 9th Ave NW Rochester (SR) 507-259-9049	FORWYTH Jessica E 1943 State Hwy 288 Holdbrook (SO) 293-3154
FIALA Emily R 20664 150th St Glenwood (SR) 808-4865	FITZ SIMONS Arne E 3015 Crescent Ridge Trail (SO) 260-9729	FOSCHI Jessica R 13838 Partridge Cir Andover (JR) 763-442-2614
FICEK Kent D 1537 12th Ave SE (SR) 354-3196	Tonia J 12104 290th St Ashby (SO) 218-747-2758	FOSNESS Blake A 925 Aspen Lane Montrose (GR) 763-257-2594
FICENEC Kyle J 1201 Memorial Dr Glenwood (JR) 424-0527	FLAX Tracy M 57407 Hickory Lane Pine City (GR) 763-670-1091	FOSS Cole S 925 Aspen Lane Montrose (GR) 763-257-2594
FIECKE Amy J 6340 Cavell Ct Brooklyn Park (SO) 612-432-1513	FLAYN Brad J 1559 12th Ave SE (JR) 250-3937	Jolene S 248 5th Ave N Waite Park (SR) 251-6975
Nathan T PO Box 891 Winneton (JR) 612-703-3053	FLAHERTY Ian M 29885 100 1/2 St Zimmerman (GR) 763-856-4182	
	FLAKE Tabatha R Cpa (FR) 218-235-9748	
	Tanisha L Cpe (SO) 218-827-2725	
	FLANDERS Riley K SBH (GR) 308-4683	
	FLANDRICK Christina M 966 Windy Trail Rd New Richmond (JR) 715-247-4165	
	FLAMEN Brock M 210 17th St N Benson (SO) 314-2145	
	FLAUN Leslie M 22792 Poppy St NW St Francis (JR) 763-753-7338	
	FLATZ Cole D Apt 301 2715 16th St S (SR) 248-7446	
	FLECK Abigail R 1001 6th Ave S Loop Foley (SO) 968-6909	
	Christopher T 2669 Kempton Dr Woodbury (SR) 651-739-0578	
	David G CSH (SP) 308-4509	

84
BOSS Jonathan M
 723 1/2 Ave #202 (GR) 701-630-1193
Kerstin S 29 Westwood Dr Long Lake (SO) 612-308-7550
Wendi R 240 2nd Ave SE Milaca (GR) 714-227-9761
FOSSA LAZARO DE ORTECHO Valeria S
 1811 16th St SE Apt 1 (JR) 237-3928
FOSSER Tyler M
 682 Morning Owlations (SR) 507-451-0182
FOSSUM Jenna A
 513 Hemlock Dr Burnsville (SR) 952-297-7993
FOSTER Christine A
 1810 Aspen Rd Princeton (SR) 612-810-7637
Paul A 2672 173rd Lane NW Andover (JR) 612-918-4656
Paul W 720 2nd Ave S (FR) 507-349-1712
Zachary X 1764A 224th Ave Big Lake (FR) 763-263-2215
FOSTERVOLD Kjell R
 344 32nd Ave N (SO) 763-439-6512
FOUQUETTE Mariah R
 1423 30th St Clear Lake (JR) 743-3012
FOX Benjamin L CSH (JR) 308-4450
Samantha
 1501 E Cliff Rd #305 Burnsville (FR) 952-686-4847
Sara C 214 W County Rd D Roseville (SR) 651-483-1314
FRADELLA Nick D
 1792 32 Ave Big Lake (SO) 763-263-8899
FRANCA Catalina I 1707 16th St SE #8 (SR) 223-5376
FRANCIS Kimberley L
 88 Old Maple Ave Fulton (GR) 315-598-2882
Tyler J SMH (FR) 308-4361
Wesley R 1752 116th Ave NE Blaine (JR) 763-566-3354
FRANCO Anthony W
 24 Red Rock Ln Monticello (SO) 763-228-6942
Carlos A
 2926 Chicago Ave S Apt 422
 Minneapolis (JR) 952-693-3175
FRANK Amy M 514 4th St N Cold Spring (SR) 685-8235
Kendra D 110 18th Ave N (SR) 608-212-3538
Samantha L 2107 23rd St N (SR) 441-2255
FRANKE Erik W 1700 Polaris Court (JR) 253-6552
Hannah M 701 13th Ave Howard Lake (SR) 224-4105
FRANKE-DELONG Alexis B
 626 1st Lane NE St Joseph (GR) 218-828-3092
FRANZ Cherece D
 1709 Furman St Forest Lake (JR) 651-925-7127
Jason R
 3406 Kalenda Ave NE St Michael (SR) 763-497-0290
Jonathon M
 542 Memnon Court Delano (SO) 763-972-2530
FRANZO Nathaniel O
 1585 1 1/2 St N Dayton (JR) 763-422-1019
FRANKS Kelly M Coan (FR) 715-572-6773
FRANQUI Adrian Y
 3311 Hatler Ln Ft Meade (SO) 502-418-1639
FRANTTI Blake W
 1906 Elm Court (FR) 906-337-4640
FRANZEN Nicholas S
 1118 Lachman Circle NE Albertville (SR) 762-497-5874
FRASCONE Mitchell L
 4839 87th St NE Monticello (SR) 612-812-4690
FRASER Eric J 6245 19th St N (JR) 605-651-1441
Frankie M
 148 Clinton St N Fond Du Lac (JR) 920-929-8904
FRASS Jamie S
 5407 Elm Grove Ave New Hope (GR) 701-367-5434
FRAUDENIENST Caleb M
 5821 152nd St Kimball (FR) 398-3070
FRANZ Joseph A Princeton (SO) 612-538-0969
FRANZSHUH Logan R
 500 12th St S Apt 105 (JR) 605-261-5304
FRAZIER Graham C
 908 11th Ave SE Winona (JR) 507-833-5563
FREDENLID Jake R SBH (FR) 308-2834
FREDERICK Amanda K
 701 Aspen Dr St Pater (FR) 507-934-3204
Marissa J SBH (FR) 308-3588
FREDERIKSEN Christian G
 1009 12th Ave S (SR) 420-7333
FREDRICK Halley A
 104 1125 E Saint Germain St (SR) 920-464-0600
FREDRICKS Melissa M
 11564 100th Ave N Maple Grove (JR) 763-424-2637
FREDRICKSEN Katie A
 7170 Grande View Centerlake (JR) 612-653-7482
FRIDRICH Jennifer J
 80 E 7th St Littlefield (SO) 635-4146
FREEBERG Brianna J MH (FR) 308-3765
FREEBY Luke A
 4109 Evans St Murfreesboro (SO) 281-8398
FREEMAN Kevin J 8th (FR) 308-3594
Michelle M 511 17th Ave N (SR) 504-8036
Yana M SBH (FR) 308-2830
FREES Jeremiah M
 12479 93rd Ave N Maple Grove (SR) 920-251-8500
FRESE Bethany K
 1005 Highland Dr Lakeville (SR) 952-454-2928
Garrett S SBH (FR) 308-2834
FREIDERICH Amanda J
 831 Winona Dr SW Alexandria (JR) 219-7317
FREIHAMMER Jennifer L
 1606 7th St S #204 (SR) 492-1548
FREILINGER Cyndi L 1016 31st Ave N (JR) 253-2931
FREMPONG Nora
 491 606 310 8th Ave S (JR) 507-491-0591
FRICHES Angela M
 1445 E 1st St Becker (PD) 763-263-6888
FREUND Molly E 304-9083
FREY Benjamin M Coan (SR) 218-410-1152
FRIBERG Jay T
 5273 25th St N Oakdale (SO) 651-773-5179
FRID Laura M
 14 Woodland St Maplewood (SO) 651-770-8674
FRIDAY Daniel A 4 Joseph Ct (SO) 259-5847

FRIDLEY Susan M
 5120 Minnauq Dr Golden Valley (GR) 763-521-5454
FRIE Brynna W
 14190 Brockton Lane Rogers (SR) 763-428-9981
Kayla M 201 15th Ave S (JR) 253-3141
FRIEDLIND Lucas B SBH (FR) 308-3688
FRIEDENSHUH Miles R
 6165 Jambon Ave NE St Michael (SR) 763-497-3277
FRIESE Justin T
 1607 Saratoga Rd Waukesha (SR) 262-349-9354
FRINK Joseph M
 15669 Wildflower Ln Brainerd (JR) 218-251-0145
FRISBE Megan E
 5365 Jambon Ave NE St Michael (SR) 651-437-3092
FRISCHMAN Scott J
 633 Grand Ave Center City (GS) 651-257-4285
FRISKE Anthony M
 1840 64th St E Inver Grove Heights (JR) 651-457-7704
FRITSCH Nicole M
 4225 Fairview Rd Larsen (FR) 920-836-1776
FRITZ Beth A
 7171 70th Ave Princeton (FR) 763-389-0463
Brandon J 508 Paul Ave S Cologne (SR) 952-466-2551
FRITZLAR Kayla G
 1568 Summit Rd Avon (SR) 363-0579
FROEHM Julie M
 751 Beech Lane Annandale (SR) 763-300-2964
FROEHLING Kelsey R
 4810 Ronneby Rd NE Foley (SO) 968-8652
FROELICH Jonathan A
 730 Woodland Rd (SR) 251-7906
Katrina J 750 Woodland Rd (SO) 251-7906
Nichole R
 19737 County Rd 50 Big Lake (SO) 763-286-4999
FROLIK Chelsea P
 25315 167th St NW Big Lake (JR) 763-234-8055
Samantha J 7th St NW Sherburne (SO) 507-233-9857
FROM Breanna M 1812 Highland Trail (FR) 252-8820
FRONK Samantha M
 2741 47th St E Inver Grove Heights (SR) 651-245-1782
FROST Daniel G 111 29th Ave N (JR) 420-5502
Deborah A 417 7th St N Apt 36 Sartell (SR) 584-5226
Brittany L 17 1/2 St NW Sartell (SR) 453-9121
Hannah R 500 Main St Dr Belton (SR) 763-972-8360
Kelsey A 5607 Garden Hills Dr (SR) 656-0418
Nicholas W 5607 Garden Hills Dr (SO) 260-2522
Stacy M 112 McFarland Cr Marshall (PS) 507-532-2580
FRUCCI Mario J
 223 Woodstock Circle Monticello (JR) 763-295-4234
FRUCHTL Michael A
 8405 137th Court Apple Valley (JR) 952-237-5242
F RUEHE Thomas F SMH (FR) 308-2841
FRUETH Alan J
 60631 Woods Edge Rd Clearwater (FR) 558-2881
FRUNTA Jennifer M
 823 95th Lane NE Blaine (GR) 763-784-1654
FRY Casandra M
 PO Box 153 Princeton (SR) 603-607-5996
FRYKMAN Andrea M
 Apt 206 701 7th St S Waite Park (SR) 218-770-1202
FUJUYAMA Kenji M
 Apt 5 1429 Cleveland Ave N St Paul (GR) 612-325-0887
FUCHS Dustin J SMH (FR) 308-4326
Dustin T
 10284 Karston Ave NE Albertville (SO) 763-424-5611
Dylon M 2809 Creamview Dr St Joseph (SR) 363-9321
Michelle S SMH (FR) 308-3688
Zachary J 17318 Northwood Dr Paymesville (JR) 243-7522
FUDALL Brandon J
 4997 140th St S Haven (SR) 851-329-4317
FUGH Christopher D
 729 2nd St Plymouth (SR) 612-710-5091
FUGLEBERG Amanda J SBH (FR) 308-2771
Andrea K 42861 110th Ave Holtginding (FR) 393-2785
FUHRMAN Katelyn J P O Box 521 Pierz (JR) 468-6215
FULLER Jeffrey J
 2510 41st Ave S Elm 216 (SO) 920-728-0640
FULLY Sara L PO Box 37 Belgrade (PD) 229-8750
FUMAGALLI Nicholas D
 30050 Minor Rd Chaffield (SO) 507-993-0329
FUNK Chasidi A Hh (SO) 308-4571
Kallison M 720 Iona Lane Roseville (SO) 651-481-0765
Megan L 8226 7th Lane Greenfield (SO) 763-498-7634
Michael S 49th Ave #704 (SR) 420-5547
FUNKIE Melissa E
 13852 S Shannon St Otatue (SR) 913-440-9619
FURLONG Keith A
 500 11th St S Apt 102 (SO) 763-428-7877
FUSSY Jeddiah J 5300 Sage Rd Hillman (FR) 355-2603

G

G. C. Deepak 211 Veterans Dr (GR) 237-1224
GARDNER Justin M
 8206 Sawuk Rapids (SO) 612-226-4703
GABBERT Amy R Apt 302 1604 7th St SE (SR) 333-0970
GABBY Laurel K
 6048 Beachwood Rd Mound (SR) 612-508-5635
GABLENZ Erik R SBH (FR) 308-3723
GABLER Troy M
 6255 Hawthorne Lane N Maple (JR) 763-420-8019
GABRIELSON Eric D 3907 120th St Boyd (FR) 855-2630
Robert S 313 Rosewood Rd Sartell (GS) 654-6343
GADBOIS Travis M
 286 27th Ave St Augusta (FR) 217-8244
GAETZ Casey J
 808 11th St N Sauk Rapids (SR) 248-6332
GAFFKE Drew S
 1704 Summit Place Sauk Rapids (SR) 230-1037
GAFFNEY Maria J
 1810 1st Ave S Big Lake (SR) 612-325-7931
GAGNE Mitchell A 5770 Tee To Green St (SR) 203-7727
GAGNON Matthew R
 10144 Lake NW Coon Rapids (SO) 763-757-2661
Nicholas J
 1564 Bluebell Trail Chanhassen (JR) 952-449-9486
Pamela L Apt 204 50 W Maple Ave Mora (GR) 412-6540
GAHM Noah J 445 3rd Ave NW Milaca (SR) 882-2347
GAHNGU Guy A
 Apt 102 626 15th St S (SO) 678-2113
GAIKWAD Sampada S
 Apt 17 1811 15th Ave SE (GR) 218-409-3297
GAILOR Corazon N
 1455 2nd St SE #305C (SR) 508-410-8488
GAINES Josh J 1193 59th Ave SE (SP) 251-5272
GALLAGHER Jeremy M
 1606 Maple Hill Rd Wausau (SR) 715-675-9873
GALFRE Christopher E
 503 4th Ave SW Fairbault (JR) 507-213-7550
GALKINA Elena V 1450 5 Ave S #201 (FR) 237-5144
GALL Alan D 29549 113th St Pierz (SR) 468-6186
GALLAGHER Jeremy J
 705 11th St S Sartell (FR) 333-6497
GALLEGOS Abelardo J 5th (FR) 308-3561
Miguel C 622 Saint Claire St Anftland (SO) 715-919-0539
GALLETIND Dan A
 11607 290th Court Princeton (JR) 763-631-9236
GALLAGHER Jenna K
 #204 724 7th Ave S (SR) 715-209-1864
GALLIVAN Jacob R SMH (FR) 308-4411
GALLMAN Carly J
 7021 Beacon Circle Eden Prairie (SR) 952-974-0855
GALLOWAY Ashley R
 2555 1st Ave S Apt #302 (SR) 651-815-3147
GALLUCCI Christa K
 15950 71st St NE Otsego (SR) 563-542-2511
GALLUS Jennifer I
 1825 Neston Lane Watertown (JR) 952-955-3592
GALSTAR Karl B
 83rd St SE Grand Forks (SO) 218-773-4006
GALVIN Jacob J
 1497 Edmonson Ave NE Buffalo (FR) 763-682-3333
Kelly C
 1497 Edmonson Ave NE Buffalo (SR) 763-682-3333
MAN M #717 Sterling Dr Big Lake (SO) 763-263-1652
GAMMA Jonathan D CSH (SO) 308-445
GAMGAE Aruni B 733 13th Ave SE #207 (GR) 374-7205
Gayatri S 733 13th Ave SE #207 (SO) 674-7712
Gayantha B 733 13th Ave SE Apt 207 (PD) 674-7712
GAMMINS Matthew S
 203 54th St N Oakdale (JR) 652-426-0097
GAN Hua H 815 University Dr (SR) 651-206-7088
GANAM Fatima A
 727 Front Ave Apt 707 Saint Paul (JR) 651-206-7088
GANDORAH Mohammad S
 2517 Goettgens Way #8 (SR) 951-742-9344
GANDY Craig D
 Apt 9 2517 Goettgens Way (JR) 267-6767
Khulan I 9 2517 Goettgens Way (SO) 489-6464
GANLEY Shane D
 3420 W Saint Germain St #102 (JR) 482-7307
GANSEN Kelsey R 125 NW 2nd Ave Rice (SR) 393-3135
GANUS Bethany J
 Apt 201 1111 7th Ave S (SO) 310-3498
GANSKOP Kalle M SMH (FR) 308-3867
GAO Chuyuan Hh (FR) 308-4655
Fan 395 5th Ave S (FR) 308-4655
GAPINSKI Adam G
 14002 24th Ave S Golden Valley (SR) 507-474-0721
Breanna M 15728 15th St Clear Lake (JR) 763-662-2745
GARAGHTY Mackenzie R
 23248 Walden Ave Hutchinson (SO) 234-7210
GARAPATI Divya S
 700 Society Dr Claymont (GR) 862-222-0292
GARAS Jaime
 209 11th Ave E Apt 303 Sartell (JR) 247-2570
Kenneth L
 209 11th Ave E Apt #303 Sartell (JR) 309-3206
GARDER Grant C 420 8th Ave SE Se Milaca (SO) 983-2375
GARDNER Craig D
 PO Box 141 421 3rd Ave N Foley (SO) 968-4093
Grecia Y Hh (FR) 308-4564
Lisle J
 208 Evorgren St E Belle Plaine (FR) 952-693-8518
GARCIA MARTINEZ Eduardo
 1005 10th Ave SE (SR) 952-425-5211
GARCIA MEJIA Giselle E Hh (SP) 259-3401
GARCIA SAUCEDO Johnathon D (SR) 308-1206
1601 S Anderson Ave Buffalo (SR) 763-516-7056
GARDAS Jade M
 22481 Linnet St NW Bethel (SO) 763-753-6134
GARDNER Cory L
 14035 Chatterwood Dr Brookfield (FR) 262-781-5211
GARDNER Kevin A
 398 3rd Ave S (SR) 612-254-6296
GARDNER Brian R
 1005 10th Ave SE Elk River (JR) 612-298-8705
Colin C 636 Monroe St Apt 9 Anoka (SR) 612-235-8732
Sidney R
 #1238 3870 Copperfield Dr Bryan (PS) 612-860-1008
GARERI Triste M
 1005 10th Ave S #208 Sartell (FR) 303-2135
GARG Mishita 384 3 Ave S (SR) 224-639-2543
GARIMELLA Sanjeet C
 Apt #303 410 6th St S E Minneapolis (GR) #17-907-8556
GARLAND Nicholas A
 830 Cypress Rd (SR) 763-291-7397
Colin P MH (FR) 308-2865
Colin P MH (FR) 308-2865
Sarah E 32622 102 Ave N St Joseph (JR) 254-498-6860
GARNER Anna M
 1705 10th Ave SE Rochester (JR) 507-282-0268
Michelle E
 9600 Evergreen Av N Brooklyn Park (SO) 763-493-0920

GARRETT Jessica S 305 23rd Ave NE (SR) 952-356-4557	GERKING Jordi M Apt 203 505 12th St S (GR) 712-301-4844	GLEASON Brian G 2571 Croixwood Blvd Stillwater (SO) 651-439-2922
Mathew O 403 Park Meadows Dr Apt 307 952-820-5636	GERLACH Jill L 2325 168th Ave Fort Ripley (SR) 745-2097	Rachel M SBH (JR) 308-2705
Walter Park (JR) 952-820-5636	GERMAN Brandon L 1609 45th Ave Maica (FR) 763-244-5678	GLENN Leigh A 4522 Barry Court Seminole (GS) 727-742-7872
Milena L Apt 201 905 W St Germain St (SO) 308-7736	GEROLD Alton B 706 Fuller St S Shakopee (SO) 952-836-7352	GLENN Scott A 2443 Larpentue Ave E Apt #119 Maplewood (SR) 496-5802
GARRITY Michael 110 Goldfinch Ln Clearwater (GS) 558-4588	David A 3565 142nd St NW Monticello (JR) 763-878-1651	GLIDDEN Melissa A 7187 Aspen Rd Princeton (SR) 763-389-9110
GARTAUDLA Rabi Apt 9 1812 16th St SE (GR) 223-9040	GERRARD Bethany M 4523 13th Ave SE Apt 804 Minneapolis (JR) 952-381-4020	GLIDON Tanner L 822 8th St S (SR) 612-214-0366
GARTLAND Amy L 2303 E Vene St #205 Owatonna (GS) 701-412-3903	GERRY Sean C 3851 Troon Circle Bromfield (SO) 303-460-8464	GLIEDEN Carly A 1125 Ridge Bluff Dr Chaska (JR) 952-448-5668
GARFELL Gabriel J 3402 22nd St S Apt 203 (SR) 952-210-7294	GERTKEN Cole D 208 Victory Ave Sartell (SR) 240-1932	GLIME Marina J 6445 Xenium Lane N Maple Grove (FR) 763-551-1761
GARVAIS Taylor M MH (FR) 308-3855	GERTZ Rachel S 425 2010 27th St SE (SO) 763-221-7688	GLOCKZIN Howard D Apt #128 1212 Washington Knox (SR) 612-384-5305
GARWOOD Amy C 2810 Pleasant Ave S #203 Mpls (GR) 820-366-4522	GESSELL Amanda M 3219 321st St (SO) 252-7251	GLOE Devin M MH (FR) 308-2662
GARY Elly J 5283 398th St #7 Rice (SR) 493-8343	Marissa L 13897 48th Ave Little Falls (JO) 547-2143	GLOE Melissa A PO Box 1 Clearwater (PD) 701-429-1708
GARY Audrey 235 Nathan Lane N #243 Plymouth (PD) 361-793-6275	GEVING Philip E 3720 W St German Apt 217 (SR) 309-5591	GLOWACKI Matthew P Apt #128 1212 Washington Knox (SR) 612-384-5305
GASHU Raji B 54 4th Ave S #306 (SO) 763-400-0785	GEYER Kevin R HOH (FR) 308-3505	GLYNV Ava S 2000 10th St Cir NE Buffalo (SO) 763-213-9584
GASKIMAZE Sevinj Lh (SP) 308-1224	HAZAL Laila SBH (SO) 308-2854	Sylvia L 2000 10th St Circle NE Buffalo (SR) 763-291-1283
GASKIN Nathaniel Q SBH (FR) 308-2781	Rudwan 1750 Bridgewater Rd Golden Valley (JR) 612-636-9151	GNIAK Brian J 153 19 1/2 Ave N (GR) 612-702-9147
GATZKE Alexander D 1317 Vaino Dr Buffalo (FR) 763-682-6730	CHIMRE Sanjay 1707 16th St SE Apt2 (FR) 763-420-7927	GNIRK Aaron D CSH (FR) 308-4501
GAU Courtney M 15701 Shadyview Ln N Dayton (FR) 612-644-4708	GIACOMINO Toni M 13060 195th Ave NW Elk River (SR) 111-111-1111	Andrew D 5710 16th St N (JR) 217-5310
GAUER Sunnie D 511 N Swift Ave Litchfield (JR) 894-5553	GIAMBRUNO Adam M 1021 24th Ave N (JR) 252-5739	GOBALAN Daveindaran 1812 Haller Way (JR) 612-220-5902
GAUHAN Andrew J 2126 Cobblewood Dr Mounds View (SR) 651-210-1214	Sean P 1021 24th Ave N (JR) 252-5739	Kathryn 1338 Haller Way (FR) 308-3670
GAUSMAN Sydney A 1921 Chumas Dr Eau Claire (SO) 715-271-9559	Johnnie T 299 14th Ave SE #307 (SR) 310-2673	GOBIN Kayla M 500 12th St S Apt 204 (JR) 218-260-2907
GAUSTAD Joseph J 1013 7th Ave S (JR) 612-729-7200	GIBBS Benjamin M T1 194 Ar Co Camp Virginia (SP) 763-213-6753	GOBLE Chavez R SBH (FR) 308-2669
GAVE Jordan L Sth (FR) 308-2416	GIBEAU Katharine D 35614 Johnson Lane Cohasset (JR) 218-999-7168	David E PO Box 194 Eden Valley (GR) 489-4704
GAYER Angela M 1545 42nd St NE St Michael (SO) 612-710-9251	GIBNEY Thomas R 15639 30th Ave Sartell (SR) 230-4468	GODBOUT Jolie A 522 11th St S (FR) 651-276-0857
GAY Amanda M 775 1/2 St S Apt #3 Sauk Rapids (JR) 420-7695	GIBSON Devon M 4300 Niagara Lane Plymouth (JR) 763-557-0854	GODDING Micah W SBH (SR) 308-3670
Brekka R 8041 5906th St Pine City (SR) 629-0662	Robert M Cpa (SO) 651-423-7034	GODIN Erin J Sth (FR) 308-3572
GAYE Saibnouh 1525 Sycamore St NW Coon Rapids (JR) 763-772-4850	GIDDINGS Gloria S MH (SO) 308-2424	GOEBEL Adam B 960 Waters Edge Circle Avon (JR) 266-2400
GAYTAN Justin R SMH (SP) 308-2845	GIERSDORF Matthew L 15639 30th Ave Sartell (SR) 230-4468	Ashley T 25360 385th St Albany (SO) 836-2536
GEHART Karlee D MH (FR) 308-2505	GIESKE Amber E SBH (FR) 308-3638	John J Sth (JR) 308-5452
GEBREHIWOT Loza A Apt 201 1400 Washington Memorial Dr (JR) 493-1381	GILBERT Julia A 4059 Fleinck Rd Hermtown (JR) 218-729-5642	GOEDEN Danielle E 1694 Parental Court NE Sauk Rapids (JR) 492-4506
GEHREMIARI Ereklet S 1441 4th Ave S (SO) 702-510-3655	Kara S Lh (FR) 308-1239	Mychaela A 1694 Parental Court NE Sauk Rapids (FR) 492-3906
Reshet S Apt 304 1010 6th Ave S (SR) 249-0379	Susan L 6454 57th St Princeton (SR) 612-390-9950	GOEDTEL Kyle J 1825 Palvan Ridge Eden Prairie (JR) 952-949-5917
GEBUR Kevin J Sth (SO) 308-2416	GILBERTSON Brady S Cpan (JR) 952-895-8599	GOEHNER Jessica E SBH (FR) 308-2852
GEFFRONIC M Cpan (SO) 507-847-3738	Johnathan W S2061 City Rd F Fall Creek (SO) 715-877-2696	GOEMAN Sharon A 12363 Tyler Ave Becker (GS) 396-4271
GEFFRE Eric A 4835 Boyd Ave E Inver Grove Heights (JR) 651-451-4090	GILGENBACH Anne N 16025 Zane St NW Elk River (SO) 612-419-0927	GOENNER Alicia A 3040 Mitchell Rd Big Lake (JR) 249-0959
Johna B D 1455 59th St E Inver Grove Hts (FR) 651-455-3766	Thomas J 19205 Zane St NW Elk River (GR) 612-419-1916	Brian M 111 16th Ave S (SR) 290-8524
GEHEREN Ashley A 391 2nd Ave S Apt #7 (SR) 763-528-8488	GILL Amanda J 2120 Clinton Ave S Minneapolis (JR) 613-361-8247	Grant M 8090 Wilderness Lane Clear Lake (FR) 743-5852
GEHRKE Ashley K Box 137 202 Elizabeth St SW Isanti (SR) 763-444-6375	Benjamin T 1525 Northway Dr #119 (GR) 608-738-2110	Karlyn J 907 Brande Lee Dr (SR) 253-5550
GERHMAN Diana J 1801 Jeanette St St Charles (SR) 630-377-8245	Charlotte S SMH (FR) 308-4341	Kylie M 8536 100th Ave Clear Lake (SO) 743-3459
GEIER Jeffrey P 14252 Crane St NW Andover (SO) 763-432-3464	Thomas J 205 8th St S (SR) 308-6324	Sidney M 8909 77th St SE Clear Lake (SR) 248-2525
Jessica M 14252 Crane St NW Andover (SO) 763-432-3464	Noel J 1125 108th St NW Rice (SR) 393-4731	GOENS Garrett J 1320 13th St N (JR) 292-8291
GEORGE Deb K 16281 Thrush St NW Andover (GS) 763-767-2327	Sherri A 5211 40th St S (SR) 252-6527	421 Elder Ave St Michael (SR) 763-497-8104
GEISLINGER Mitchell S SBH (FR) 308-2820	Taylor J 318 22nd Ave N (SR) 333-9838	Dylan J 224 Meadowlark Lane Melrose (JR) 256-7890
GEISLER Stefan C 5946 290th St Cadott (SR) 715-289-3473	GILLEN Katherine A 1225 14th St N Apt 106 (JR) 291-6695	GOERGEN Austin D SBH (FR) 308-3099
GEISTER Jaron L 16281 Thrush St NW Andover (FR) 354-5772	GILLESPIE Brian M 398 3rd Ave S (JR) 515-240-9235	GOERING Anne M 2520 N 92nd Ave Apt 4 Omaha (FR) 292-8806
GEITZ Robert D SBH (FR) 308-3553	Brooke C 702 7th Ave S (SO) 715-553-0679	1924 University Dr SE Apt 3 (JR) 260-9045
GELLER Karly J 608 Park Dr Grand Forks (SR) 701-772-2033	Chad D 30787 680th Ave Clinton (PD) 325-5139	GOERZ Justin D 4995 Lot Creek Lane Green Bay (SR) 920-822-1685
GELLING Connor J 16879 Deway Court Eden Prairie (JR) 952-934-4727	GILLET Kelly J MH (FR) 308-3856	GOETSCH Jacob R 1118 80th St NE Sauk Rapids (SO) 253-3901
GELOMINO Kevin M Apt 301 395 5th Ave S (GR) 880-489-0630	GILLS Antwone D 1225 14th St N Apt 106 (JR) 291-6695	GOETZ Paige L 1251 Woblesley Ave St Paul (SO) 651-908-0368
GENGLER Caitlyn J SMH (FR) 308-2626	GILLSON Elise K 2108 13th St S (JR) 259-1178	GOFF Declan R 30 B St St Paul (FR) 651-271-5887
GEORGE Amy D 1171 Glacier Lane N Maple Grove (SO) 763-494-3629	GILMER Nicholas J 129 Riverview Dr Apt #307 Monticello (SO) 763-568-6050	Thaddeus J 452 148th Ave NE Hart Lake (SP) 308-4501
Jerome A 6154 Stirling Way Maplewood (PD) 612-804-7921	GILMORE Joseph J 519 11th St S (JR) 763-923-8409	GOGGANS Ryan R 1210 Overland Rd Appleton (SR) 920-738-1956
Jessica L 5501 226th Ave NE Bethel (FR) 651-462-0113	GILSON Robert S SVS (SR) 308-0178	GOHMAN Emily Y 1531 350th St St Joseph (SR) 248-3975
Justin H 5501 226th Ave NE Bethel (SO) 651-462-0113	GILSON Aimee L 7846 17th St SE (FR) 291-3618	GOHMAN Emily Y 13131 Carole Dr Becker (SO) 763-261-9519
Kristina K 235 20th Ave N (GR) 761-5039	Dustin J 7046 17th St SE (SO) 656-0041	Kaitlyn R 1581 200th St E Clearwater (SO) 558-2275
Mark M 2020 Hampshire Lane N Golden Valley (JR) 763-595-5059	GINTER Hannah K SMH (FR) 308-3609	Markie E 11655 37th St Clear Lake (SO) 743-2455
GEORGEV Georgi G 4752 Nokka Trail Brainerd (SR) 952-828-0587	GIPLE Theophilus J 20992 Lander Court NW Elk River (SR) 763-441-5258	GOHMANN Gary L 15123 Lake Mendota Rd Clearwater (SR) 558-2561
GERRADS Emily M 16910 170th St Foreston (SO) 980-4238	GIRARD Scott J 34379 Quail Rd Orama (SR) 290-6156	GOLDAMER Erin M 7808 Madelyn Circle Dr Victoria (JR) 952-221-2433
Melissa R 724 7th Ave S Apt 202 (SR) 223-8502	GIRMA Eftaz Cpan (FR) 763-503-9746	GOLDSMAN Jared A Cps (SO) 736-434-9262
Timothy K 24195 County Rd 39 Albany (SR) 845-4355	GIRSHBERG Berekli K 10110 6 Ave S (JR) 761-6495	GOLDSCHMIDT Brooke E 19123 Parkwood Dr Apt 300 Hutchinson (JR) 583-5944
Tyler J 1810 Canadian Court (JR) 656-0585	Mehret K Apt #204 1010 6th Ave S (SR) 761-6124	GOLDSMITH Adam M 1641 140th St W Burnsville (JR) 612-894-4629
Yvonne B Apt 213 2927 Maino Prairie Rd (SR) 828-0587	GIRTZ Stephen P 915 Arbor Way Sauk Rapids (SR) 266-8344	Adam S 1310 15th St N #22 (FR) 223-3155
Jordan R 8900 185th Ave SE Becker (SO) 763-443-9495	GISH Kathryn V 813 Jefferson St St Peter (GS) 271-1004	Hunter R Lh (FR) 308-1233
GERDES Aashli K 801 McKinley Place S (JR) 250-3416	GINS Alicia J 16375 232nd Ave Big Lake (SO) 290-4007	Jana S 2150 Jack Pine Dr Cambridge (JR) 763-498-4023
Brett N 1521 Oak Rd (FR) 259-7138	GIWA Fummi O 7506 N College Park Dr Brooklyn Park (JR) 308-2684	Nicholas C 5976 Phelanist Dr Shoreview (SO) 651-486-3855
Caitlin J 3251 33rd St S (SO) 259-9519	GJERSTAD Rebekah N MH (FR) 308-2803	Samantha J 105 Circle Dr Jacksonville (SR) 910-865-1170
Michael C 955 60th Ave SE (PD) 828-0000	GIRMA Eftaz Cpan (FR) 763-503-9746	GOLDSTEIN Chloe R 19123 Parkwood Dr Apt 300 Hutchinson (JR) 583-5944
Daniel A 955 60th Ave SE (SR) 259-4277	Mehret K Apt #204 1010 6th Ave S (SR) 761-6124	GOLDBOWSKI Bridg M 3014 30th St Court S (SR) 654-1509
GERDESMEIER Kristen A 1741 85th St NE Monticello (JR) 612-730-4199	GLASSER Sabrina R 915 Arbor Way Sauk Rapids (SR) 266-8344	GOLLA Jonathan K 29872 Dulles St NW Isanti (SR) 763-444-5722
GERDING John T 3224 Chovren Ave N Robbinsdale (SR) 763-521-4768	GLASSER Sabrina R 915 Arbor Way Sauk Rapids (SR) 266-8344	GOLLET Dacia A Lh (SR) 308-1233
GERGAS Sean K 391 2nd Ave S #2 (SR) 651-329-0534	GLASSON Evan A 740 Wagner St SW Hutchinson (SR) 583-6640	GOLOB Jackie C 1267 Robin Lane New Brighton (SO) 651-636-3001
GERARD Brock 13 2nd Ave S Long Prairie (SR) 952-297-5419		
GERKEN Daniel M 684 Kahrs Mill Rd Baldwin (GR) 650-741-5489		

GOLOVATY Emily M
22820 Marie Ave Rogers (SR) 763-428-5727

GOLTZ Wendy K
100 Heritage Dr Sartell (GR) 507-828-5449

GOMEZ Grecia M
4720 94th St NE Monticello (SR) 763-295-9637

GOMG Fred M
Hwee K 201 Iverson St W St Joseph (SR) 260-9390
LU (SO)

GONIER Andrew R #8 1405 7th St N (SO) 612-240-5891

GONSER Taylor S SBH (FR) 308-2814

GONZALEZ Gabriela E Hh (SO) 308-4576
Jean 705 5th St Wilmar (JR) 222-7052

GONZALEZ LEZCANO Fernando J
3299 15th Ave S (FR) 433-4044

GOOD Aaron D 12197 Olson Rd Harris (JR) 651-237-0252
Katherine F 5th (SR) 308-2592

GOODEL Denise J 811 8th Ave S (SR) 218-244-3856

GOODEMONT Zachary L SMH (SP) 308-4368

GOODMAN Jasmine C
1615 7th St SE Apt #208 (SO) 612-607-4216
Natalie P Hh (FR) 308-4573

GOODRICH Haley M SBH (FR) 308-2721

GOODSPEED Luke M 5th (SO) 308-3532

GOODSON Kyle J
439 13th St Cr 1 NW Tenessee (SO) 218-368-6469

GOONTELLA Shiyenka R
1115 N 3rd St (GR) 902-412-2050

GOPALI Bishow
1714 University Dr SE #05 (SR) 469-4641
Gopal K 15th St (SR) 308-3696

GORACKE Troy L 313 11th Ave SE St Joseph (SR)

GORBATENKO Yulia D Cpan (FR) 835-329-8555

GORDEYEV Vladimir A
2359 Stonorock Path Prior Lake (JR) 952-496-9888

GORDON Aaron T
1838 Peach Lake NE Sauk Rapids (JR) 612-710-3531
2020 10th St Court London (GR)

Aust M 3006 30th St Ct S Sloud (FR) 656-0775
Courtney J 3008 30th St Court S (FR) 656-0775
Rebekah R 3005 Eagle Ave Wausau (GR) 715-848-1812
Tiana T 5th (SO) 308-3563

GORECKI Alison E Biglaks (JR) 612-916-0204

Betty S 9471 Golden Spike Rd NE Foley (JR) 387-2748

GORHAM-RODGERS Patricia A
2022 Rhode Island Ave NE
Washington (SO) 202-309-9053

GORMAN Brian C
1000 1st St NE Lane N Plymouth (SO) 763-553-9040
David A 172 Ingalls Rd Menomonie (SR) 715-235-1725
Thomas F
2135 E Valley Pkwy #05 Escondido (GR) 760-291-1132

GORMANSON Rebecca M
2614 Edgewood Court Stillwater (JR) 651-430-3727

GOROKI Drew A
800 11th St S Apt 302 (SO) 763-323-8338

GOSAI Anup 1812 18th St Se Apt #14 (SR) 219-218-6521

GOSIAK Kodi L
9578 110th St Little Falls (SO) 632-2619

GOSLIN Stephen L
1035 12th St NE 4th St Bayfield (SO) 715-209-8588

GOSSE Stephanie J
706 Circle Dr Wabasha (SO) 651-565-2247

GOSETT Anna R
616 8th St NE Little Falls (SR) 360-0603

GOSSMAN Connor T 1926 25th St S (SO) 230-1908

GOSSEL Daniel D SBH (FR) 308-2605

GOSSWILLER Noah CSB (SO) 308-4510

GOSZ Patrick J MH (FR) 308-2867

GOTCHNIK Melissa J
Apt 205 301 Sheppard Parkway
St Louis Park (GR) 612-209-8917

GOURDET Brittany C Cpa (SR) 507-689-0443

GOULD Peter W
1203 N Arch Aberdeen (SR) 605-226-3630
Goulet A 706 10th St S Sartell (GR) 333-9020

GOURISETTY Ramya
13055 Dahlia Circle Apt N 108
Edina (GR) 612-353-2839

GRABAR Jason R
Concordia College
PO Box 3859 Moorhead (GR) 218-299-4117

GRACA Callie M
1137 5th St N Sartell (SR) 249-3406

GRACE Garry A
PO Box 127 S Haven (GR) 842-885-4913

GRACHEK Amanda L
2610 Belmont Ln E N St Paul (SR) 651-357-3467

Jessica M
2610 Belmont Lane E N St Paul (JR) 651-748-0054

GRADIN Heath D SBH (FR) 360-7383

GRAF Kalen A
2411 Jewell Lane S St Paul (JR) 651-331-6450

GRAFF Isaac M
1400 Washington Ave NE Red Lake Falls (SR) 701-429-7363

Renee S
Apt #206 1420 Washington
Memorial Dr (JR) 607-676-5186

GRAHAM Alyssa M
837 Franklin Ave Waverly (JR) 763-658-4948
Amy (GS) 903-877-8261

Andrew G
5404 Monte Plata Rd NW Bemidji (PS) 491-8204

Annicka M
15766 Ford Ave Apple Valley (SR) 952-215-4677
Amanda A HOH (FR) 308-2397

Brianna R
3880 132nd Ave NW Coon Rapids (SO) 763-422-8699
Daniel J # Rivercrest Dr Apt #303 (SO) 237-8279
Joshua M PO Box 235 Avon (FR) 260-0470

GRAHAM Keith S
8050 Greenbriar Lane Woodbury (JR) 651-739-7147
Matthew E SMH (FR) 308-4328
Olivia J
3917 Hayes St NE Columbia Heights (SR) 651-587-4822

Rebekah J PO Box 235 Avon (JR) 309-4177

Garrett L
1217 Bridgeway St Apt 103 (SO) 830-7551

Katie A 26165 Dolphin St NW Zimmerman (SR) 763-856-4350

Marshall J 324 7th Ave NE 630-1135

GRAMS-HAUGESAG Jasmine A MH (FR) 308-2404

GRAN Amanda
6843 Glass Ridge Place Lincoln (SO) 402-430-0255

GRANET Veronica
618 Greenfield Turn Yorkville (JR) 630-385-2700

GRAND Danielle M
6023 Evergreen Rd Mound (JR) 952-472-2551
Jenna K Cpa (FR) 251-0144

GRANGROTH Charles A
24345 165th St Big Lake (JR) 763-263-5426
Jared T 5351 Fannon Ave SE Delano (SR) 763-972-2056

GRANLUND Daria B Cpa (FR) 612-202-0739

GRANLUND Donald F
1655 165th Ave Oak Park (SR) 249-6773
Rebecca L 5830 CSAH 16 Litchfield (SR) 701-866-7415

GRANT Daniel P
1519 Goodview Ave N Oakdale (SO) 651-738-0403
Jeremy D 5th (JR) 308-3559
Mark J 90801 270th St Austin (GR) 507-440-3132
Tara L 1111 1st St (SR) 308-1243
Tatanna P 914 8th Ave S 107 (SO) 763-227-2665

GRANUM Anna C
410 Bremen Pass Waverly (SR) 612-720-6115

GRASSIE Chelsey L
7924 Fairfield Rd Brooklyn Park (SR) 763-560-9073

GRAUPEMANN Ryan T
23431 Grandview Blvd Spicer (SR) 218-244-3727

GRAVE Rachel J
1706 Par Lane Buffalo (SR) 763-218-7865

GRAVEL Kevin J
905 Oakridge Dr Kingsford (JR) 906-774-3238

GRAVES Jeremiah E
1535 1st St Bemidji (FR) 218-444-0213

GRAVICH Jessica L
1804 Highland Trail (SR) 259-1067

GRAY Austen A
PO Box 104 105 Lincoln St Dumont (JR) 563-4374
Apt 1 520 13th St S (FR) 952-217-1924

Horan B 1030 1st Ave Lane (SO) 433-5735

Corey C 8th (SR) 308-3457

James W 505 S Litchfield Ave Litchfield (GR) 593-0999

GREAVES Brenda G 905-941-2032

Marie E 2533 Pioneer Lane (SR) 240-9232

GREELEY Crystal T
825 Westgate Circle Winsted (JR) 485-4285

Jeremy M 580 Park Meadows Dr #303 (JR) 761-1603

GREEN Amanda L
500 11th Street S Apt 202 (JR) 651-233-8967
JanJoy Apt 301 4000 Clearwater Rd (JR) 612-987-4601
Joanna M 1225 2nd St NE 220-0114
Nancy L 1245 State Hwy 15 S Kimball (SR) 223-3761
Loren L 17154 Olson Dr NW Elk River (JR) 763-568-3432
Mary B 4020 Clearwater Rd #109 (SO) 217-1577
McKenzie P SBH (FR) 308-3616
Reaann H Apt S 1625 18th St SE (JR) 612-207-3724

GREENE April S
2221 Highway Dr Sun Prairie (SR) 608-825-7002

Merkle L Apt #101 724 7th Ave S (SR) 651-442-2413

Ryan MH (SO) 308-2480

GREENHAGEN Katie L
1101 11th Ave S (JR) 612-227-9799

GREENLUND Lindsey A
10060 Douglas Ave NW #8
Coon Rapids (SR) 763-496-8556

GREENSTREET Richard L
315 Division St #106 Sauk Rapids (SR) 654-1223

GREENWALD Courtney L
802 Wilson Ave NE Apt 24 (SR) 763-218-0554

Emma C
1153 Garden Brook Dr Sauk Rapids (SR) 309-1901
Tyler W 3370 Lakeview Lane Big Lake (JR) 763-283-1518

GREENWOOD Paul D
521 W 2nd St Delano (SO) 763-670-8297
Roseleen M 527 Jane St N Bay (GR) 705-476-1273

Griffith Alison D
6962 Winterberry Trail Walker (SO) 218-547-2339

Nevin M SMH (FR) 308-4654

Nicholas R
31282 County Rd 112 Paquet Lakes (JR) 218-820-1129

GREGOIRE Cassandra M
1221 Highway Dr Albany (FR) 291-8616
Keeley N PO Box 5 E Grand Forks (SO) 218-470-0122

GREGORICH Derek M 5th (FR) 308-3468

GREGOIRY Brittany L Hh (JR) 308-4559

Daniel J
1090 Douglas Ave Farmington (JR) 952-303-2748
George C SBH (FR) 308-3545
Jean P PO Box 184 Greenwald (SR) 987-2008
Kimberly K 909 5th St NE Little Falls (JR) 632-2233

Nicole J
6723 Jackson Lane N Maple Grove (SR) 763-559-1998

Patrick M
7318 Hidden Valley Ridge S
Cottage Grove (JR) 651-768-0879

Reese S SMH (FR) 308-4321

Ryne M #105 Cypress Rd (SR) 251-5968

Gracie E A 1814 17th St Oyus (JR) 795-2930

GREISING Stephanie J
9852 Magnolia St NW Coon Rapids (FR) 763-780-8621

GRELL Jordan M 509 S 13th St (SR) 712-870-0221

GREMAUD Francis X SMH (FR) 308-4391

GREVING Haley A MH (FR) 308-2776

GREWATZ Michael D SBH (FR) 308-2655

GRIEBEL Anna L
Apt 203 223 12th St S (SR) 507-276-6787

GRIENOW Brian N
3088 Churchill St N Roseville (SR) 651-324-1512

GRIER James C
1018 Benton Dr Sauk Rapids (SR) 217-4652

GRIESMANN Sara D
6495 Ash St #206 N Branch (GR) 612-384-3756
Griffin Andra L 218-246-2709

15683 Tarkenton Crest N Maple Grove (FR) 763-494-0092

10815 Lee St LaSalle (FR) 815-291-4007

TRIM James A SMH (FR) 308-3651

GRIMM Derek M HOH (FR) 308-3617
Nathan 915 Wenderover St NE Isanti (FR) 763-732-2240

GRIMSBY Eric P
12299 23th Ave N Plymouth (SR) 763-557-0958

GRIMSLEY Johann M MH (FR) 308-2404

GRINNELL Brennon M
991 Waters Edge Circle Avon (SO) 356-7266

GRINSTEINER Michael A
19050 81st Place N Maple Grove (JR) 763-494-8636

GRISWOLD Alex B
11818 18th St Princeton (SR) 763-291-2504
Melinda K 5414 16th St Princeton (JR) 763-291-2503

GROMBERG Jill M
10874 187th Ave NW Elk River (PS) 763-427-6263
Tyler J CSH (FR) 308-4457

GRONAL Michelle L
Apt 17 1212 12th Ave NW
Coon Rapids (FR) 612-261-8097

GRONLI Andrew K 1700 University Dr SE (JR) 444-5155

GROOMES Sean-Michael D
8204 Hawthatch Circle Eden Prairie (SO) 612-490-7771

GROSS Logan C #206 40th St S (FR) 293-3752

Scott M 5121 15th St Pierz (JR) 468-6843

GROSSER Kellen M
2131 Dempsey Ave SW Waverly (JR) 612-226-3665

GROSSHANS William C
13 Greenhaven Circle Madison (JR) 608-827-7887

GROSS Curtis R 1405 5th Ave N Sartell (SO) 255-0241
Micki S Hh (FR) 308-3465

GROTH Emily K
3384 Wilderness Trail Green Bay (JR) 920-434-8064

Mary K
1001 NE 5th Ave #306 Little Falls (SO) 630-0440

GROVE Dale M
Apt 506 56 Staples (SR) 218-994-3226

Michaj J Box 5th Ave NE St Stephen (FR) 259-7895

GROVER Alex T
12279 69th St NE Olsego (SO) 612-716-2901
Eric T 2335 Logan Ave Superior (JR) 715-394-4593
Julie M 1403 Pinhurst Rd Marshall (JR) 507-532-9315

Gregory M
14145 242nd Ave Pierz (SO) 468-0000

GROW David C 1817 7th Ave N Sartell (JR) 253-2696
Tonya J 1817 7th Ave N Sartell (FR) 282-1194

GRUBE Tyler E
1510 Starling Dr Monticello (SR) 763-295-1974

GRUBIN Michael P
1000 1st St NE #3 Sartell (SR) 251-6490

Monica L
1517 Merry Ct Port Washington (GR) 608-734-3283

GRUDSKY Eugene A
Apt 108 111 7th Ave S (SR) 763-245-7133

GRUBIN Michael P
7231 France Ave N Brooklyn Center (SR) 808-8707

GRUENHAGEN Christina M
9633 30th St SW Howard Lake (SO) 543-2876

GRUIDL Samantha L
2248 151st Ave NW Andover (SR) 763-862-7786

GRUIS Thomas M
17723 Dogwood Ave Clear Lake (SR) 641-357-1799

GRUNDAHL Amy L
804 Laura Ave SW Hutchinson (JR) 587-9226

GRUNDEN Jonna M
2229 Liberté Green Loop (JR) 507-828-7547

GRUNDHAUSER Julie C
934 Sierra Lane (SR) 612-709-0367

GRUNST Brianna L
414 1st Ave NE Little Falls (SO) 630-3993

GRUNWALD Hailee J
1122 Bison Crossing Buffalo (SO) 612-267-5879
GRUNDY Kaley A 286-9995

GRUSSING Cara L 1002 10th Ave N (GR) 217-2056
Zhu Yi 810 10th Ave S Apt302 (JR) 237-1229
Ghen Apt 200 900 7th Ave S (JR) 237-5837

GUASP Sarah E 8th (SO) 308-3461

GUCK Cassandra R
1455 Grosche Lane Rogers (PD) 763-428-7379

GUDDING Jennifer M
6120 Westwood Pkwy #109 (GR) 701-388-8260

GUDERJOHN Katie A
13337 Florence Rd Brainerd (SO) 218-828-8281

GUENTHER Daniel B
5755 Eschenberg Dr SE Rochester (SR) 507-251-8299

GUERIN Holly A Cpan (FR) 629-2630

GUERRA Ariana A
500 3rd St S Apt #2142 (JR) 507-279-3343

Kaytnee S
635 Burton Dr Mounts View (SR) 763-783-9062

GUERTIN Anthony D
Apt 105 7 Rivercrest Dr (JR) 651-428-0047

GUEVARA Aracely I
7026 Delaney Ave S 763-494-0092

1455 Grosche Lane Rogers (SO) 651-785-9171

GUEBERGER Dustin R
117 Columbia Ave NE (SO) 309-7245

GUGSA Helen K
424 Watervale Lane NW Rochester (FR) 507-282-4150

GUHA ROY Priyanka
Apt 301 607 6th Ave S (GR) 282-5895

GUHL David S 23697 Hwy 15 N Hutchinson (GS) 587-8830

GUIDERA Connor R SMH (FR) 308-4365

GUINHTER Danielle R
10692 102nd Pl N Maple Grove (FR) 763-2133-6296

GUITT Scott
4216 Pine Meadow Dr Eau Claire (SR) 715-835-4059

GULDEN John J
2545 Brinkhaus St Chaska (JR) 952-448-7068

GULEY Insetl 1706 16th St SE Apt #1 (SR) 708-415-4525

GULLERUD Melania A
3015 Pine Valley Dr Eagan (GR) 715-829-1082

GULSTAD Jacob G CSH (FR) 308-4449

GUMS Melissa A SVS (JR) 308-0184

GUNAWARDANE Kushan A
Apt #201 1020 6th Ave S (JR) 309-3421

GUNBY Kristin V
2315 8th Linn Coketown (GR) 705-250-0148

GUNDERSON Abby M
34585 Princeton Rd Avon (SO) 356-1062
Corey C 1021 6th Ave S Apt 101 (SO) 763-350-9831
Daniel C 1122 N Blackman Av Duluth (SR) 218-722-0536
Reid W CSH (JR) 308-4469
Ryan M CSH (SR) 308-4458
Ryan M 14942 204th Ave NW Elk River (JR) 763-286-7129
Shelby P 605 6th Ave N Sauk Rapids (SO) 267-7081

GUNDERSON-ECCLESTON Katherine E
714 5th St NE Minneapolis (GR) 612-379-0006
Michael R 714 5th St NE Minneapolis (SR) 612-379-0006

GUNION Vanessa K 1010 14th Ave S (SR) 309-1602

GUNN Lovell C
Apt 104 1703 University Dr SE (SR) 661-361-5097

GUNNERSON Lindsey J
6199 117th St NW Maple Lake (SO) 963-3626

GUPTA Chandni
4216 18th St SE Apt 8 (SR) 982-636-8789
Sumet 17087 Trillum Ln Big Lake (PD) 282-9357

GURE Abdullahi M
503 15th Ave S E #313 (SR) 469-3919
Ali I 1021 7th St Apt 303 Walpole (SO) 455-2549
Issa J 1021 7th St Apt 303 C Walpole Park (JR) 223-5008

Hajip I
1100 E Division St Apt #202 (FR) 612-607-2565

GURNEAU Tracy A
139 B Mindy Lane Montrose (SR) 612-559-7411

GURTNER Morgan A
Apt 3 1100 4th Ave S (SR) 507-834-6245
Gurung Chandan 507 3rd St (SR) 540-455-2736
Chitra B Apt 113 1707 16th St SE (SR) 237-6919
Vishal 1714 University Dr SE Apt 5 (SR) 282-1179

GUSK Nicole J 9716 33rd St Onamia (SR) 532-4964

GUSTAFSON Chris S
10600 Normandale Blvd Bloomington (JR) 952-693-6638
Jacob M SBH (FR) 308-3269

Jared L
9330 State Highway 13 Port Wing (SR) 715-774-3109
Jennifer R Apt 13 1825 15th Ave SE (SR) 384-8252

Joseph S
2525 Snowbird Lane N Minnetonka (FR) 507-388-3884
Laurie J 10399 Carleton Rd Kimball (GR) 388-8201

Nikolis J
PO Box 446 147 Cedar Dr
Lester Prairie (SR) 612-242-2676

Rachel A
10072 205th Court W Lakeville (SO) 952-469-5580

Stephanie M
17055 Groningen Rd Sandstone (SR) 245-0366

GUTSCH Matthew A 610 9th St (JR) 715-309-3131

GUTTERMAN SCHMIEG Eric M MH (FR) 308-2668

GUTZKE Casey M
6110 70th St Mayer (JR) 952-657-1122
Guzman Brandon B 43rd (FR) 308-2662
Hector 6712 23rd St N (FR) 492-4719

GUZY Andrea L
25283 Highway 23 Paynesville (SO) 243-4716

GUZZI Rachel K
7209 14th Ave N Champlin (FR) 763-442-9132

GWON Brandon J
407 Guntree St Saint Joseph (JR) 363-7450
Casey G PO Box 25 Flenstrom (JR) 630-7904
Cody J 407 Guntree St NE St Joseph (FR) 363-7450
Mitchell W 4775 5th Ave NE Sauk Rapids (FR) 333-3837
Nathaniel 4775 5th Ave NE Sauk Rapids (FR) 200-3937
GUYERARH Dorcas 1516 15 Ave SE Apt 336 (JR) 952-693-6638

GYSEBER Kevin M
Apt 205 2623 Clearwater Rd (JR) 651-367-4592

HACKER Amanda L
1571 190th Ave NE Foley (SO) 968-6357

HADEL Melissa M
10408 6th St NE Blaine (GR) 651-307-1019

HADFIELD Nicholas J
10408 6th St NE Blaine (GR) 651-307-1019

HADLE Khan S
7027 Woodland Dr #203 Eden Prairie (JR) 612-876-8920

HADLER Brandon R
35236 190th Ave Goodhue (SO) 651-923-4779

HADLEY Shelby M 155 2nd St SW Rice (SR) 393-3067

Haft Dylan J SBH (FR) 308-3286

HAEGEL Adam J 5th Ave S (SR) 507-599-6226

HAECHEL Kimberly A 241 38th St Tracy (SR) 507-829-3197
Melissa L MH (FR) 308-2752

HAEG Emily A
13785 Zilla St NW Andover (SO) 763-767-1757
Emily A 13785 Zilla St NW Andover (SR) 612-600-2921

HAENY Ashley M
943 River Ave N Sauk Rapids (SR) 252-2589

HAESSLY Ashley C
14050 County Rd 3 Clear Lake (SO) 763-662-3003

HAFIZ Rachel E
1702 Old Highway Rd Woodbury (SO) 651-578-1638

HAFFNER Kimberly A
3451 Zenith Ave N Robbinsdale (SO) 651-334-8419

HAFSTAD Chase A
5150 SW 68th St Owatonna (JR) 507-455-3194

HAFT Dylan J SBH (FR) 308-3286

HAGBERG Andrea L
4702 Old Highway Rd N (SR) 252-5413
Britta K 8702 Old Hwy Rd N (SR) 333-5413

HAGE Christopher A Cpan (SR) 267-2500

HAGEL Kendra B
22398 131st Ave N Rogers (GR) 612-710-8519

HAGEMAN Benjamin J
8702 Old Highway Rd N (SR) 267-3071

HAGEMEIER Anna K
1306 Woodhill Circle Woodbury (JR) 651-730-0904
Broden N 139 19 1/2 Ave S (SO) 292-4725

HAGEN Kevin W
1571 190th Ave NE Foley (SR) 763-441-5076

Matthew J 4375 Ithaca Lane Plymouth (JR) 763-559-6046

Sara M 512 Oak Ave S Maple Lake (SR) 252-8320

HAGER Isalah R Cpan (SO) 763-434-4236

HAGFORS Rebecca R
581 N Lake Dr Brainerd (SO) 396-2004

HAGBERG Brian A
1702 Old Highway Rd N (SR) 252-5413

HAGERTY Cassandra C
2616 Serenity Dr (JR) 291-9178
Jasmine D 1720 Highland Trail (FR) 291-2276

Lucas M
1122 Griffing Park Rd Buffalo (JR) 763-684-4135

McKeeley L 8202 Imperial Rd Dayton (FR) 584-5091

HAGL Emma L
19147 Lincoln St NW Elk River (SR) 651-408-5377

HAGNER Allison P
8709 Tyler St NE Blaine (SR) 763-923-9016
HANN Brianna 615 10th Ave N (SR) 507-595-0456
Elliott M SMH (FR) 308-3732
Heidi M 4958 Baywood Rd Baxter (PS) 218-829-8195
John H 604 4th St Parkersburg (GR) 319-610-6043
Kristal R 320 NW 30th St Willmar (SR) 498-2781

Kyle P
1156 Knoll Way Maple Grove (JR) 763-420-4648

HAHNE Chase T HOH (FR) 308-3505

HAHO Aaron O
7975 Eagle Ridge Rd Corcoran (FR) 763-443-7276
HAIDER Brett J 1408 24th Ave S (SR) 252-9571
Morgan K 5736 41 1st St Rice (SO) 253-9812
Nora A 1067 Hoyt Ave W St Paul (FR) 651-488-4275

HAID GRUM B
727 Front Ave Apt #2003 St Paul (SR) 763-439-8476

Nathanael G
1212 Washington Memorial Dr (FR) 571-501-4018

HAINES Erik E HOH (SO) 308-3591

HAIRE Kyle J 3013 Pine Lane Eagan (SR) 651-341-8837

HAJEK Alexander J SBH (SO) 308-2687

Elizabeth A 1516 18th Ave SE Apt 3 (SR) 219-393-0678

HAIJ Fadamu M Cpan (SO) 952-236-9036

HALBERT Kimberly V
PO Box 273 Pine City (GR) 358-0141

HALPERIN Brandon D
15180 355th St Walklins (FR) 764-2917

HALE Brandon J 806 16th St S (FR) 491-0911

HALEY Kelsey M 5702 Blue Jay Court (JR) 252-8629

Sean C MH (SO) 308-2676

HALFORD Aaron C
1233 Maunten Lane N Maple Grove (JR) 763-633-7439

HALITI Benrik
806 115th Ave NE Blaine (JR) 612-598-4594

HALL Brandon S
19498 65th NE Osingo (SR) 763-221-9537
Breana M 63335 161st Ave Kellogg (SO) 507-767-3145

Danielle M
Apt 119 1531 7th Ave S Sartell (SR) 612-280-2101
Jeffrey S Mct St Cloud 2305 Mt Blvd SE (SP) 308-6020
Jessica M 18070 125th St NE Foreston (FR) 294-4037
John G 907 11th St S Sartell (SO) 257-1312
Kayla J 2263 230th St (SR) 494-9897
Kristina E 7555 75th Lane N Loretto (JR) 763-498-8327
Michael A PO Box 772 New Ulm (JR) 612-554-8011
Michael T 1805 Highland Rd (JR) 290-2666
Rebecca L 815 15th St N (SO) 240-9200

Halina M
13261 Whitehall Lane SW Pillager (SO) 218-232-6357
Travis M 722 Crosby Dr Hudson (SO) 715-386-9488
Victoria A 7555 75th Lane N Loretto (JR) 763-498-8327

HALLAK Rami Apt #108 1215 14th St N (GR) 420-8755

HALLAWAY Alison R
21783 Linden Way Rogers (FR) 612-715-2235

HALLBECK Chelsey E MH (FR) 308-3857

HALLBERG Diane M
19184 Ismay Park Lakerville (GS) 952-985-5515
Kay M 11538 59th Ct Clear Lake (SR) 763-567-1029

HALLER Brenda M
223 9th Ave S Ujestras (SO) 763-434-1915
Kayla M 1614 1/2 E 3rd St Duluth (GR) 763-228-9259

HALLORAN Tanya A
4624 130th St W Faribault (SR) 507-465-5391

HALLS Morgan L
170 1st St N Cold Spring (JR) 223-2320
HALLSTROM Katie L 240 2nd St NE (JR) 763-269-9568

HALONEN Daniel G
7235 Pilger Ave NW Annandale (SR) 493-3707
Jordan P 6712 E Oak Dr Monticello (SR) 763-957-2529

HALPIN Katie R
6930 176th Cir W Lakeville (SR) 952-892-5268

HALLER Zachary S
17912 160th Ave Minca (SO) 983-3629

HALTER Katelynn E MH (FR) 308-4510

HALUPTZCE Carm L
4841 104th Lane NE Circle Pines (SP) 612-805-6111

Matthew L
17912 160th Ave Minca (SR) 763-742-6655

HALLVERSON Eric O 2473 S 42nd Ave (GR) 333-3744
Michael S 2531 43rd Ave S (PS) 363-4987
HALVORSON Alex T SMH (FR) 308-2833

Nathan
10150 Agatha Av Inver Grove Heights (FR) 651-451-2455
Sara J 4911 Greenwood Lane Plymouth (SR) 612-616-7807

011 Park Meadows Dr Apt 306
Waite Park (SO) 218-694-6308

HALWAN Faisal O 1825 15th Ave SE #16 (SR) 469-0397

HAMANN Benjamin J SMH (FR) 308-4359

HAMBERG Autumn M
17912 160th Ave Minca (SP) 507-402-5850

HAMBLETON Megan A
15421 Cree St NW Andover (SR) 763-607-7911

HAMEL Jeremy D Cpan (FR) 952-412-2369

HAMER Alexandra J Hh (FR) 308-4595

HAMERIKI Marc A
17912 160th Ave SE Apt #304 (SR) 507-202-7468

HAMIDI Marjan
43 1626 Woodlawn Ave E Maplewood (GR) 612-216-3190

HAMILTON Luke T
25544 Clark Lake Rd Nisewa (SR) 218-330-7026
HAMILTON Katelyn M 1010 6th Ave S Apt 204 (SO) 414-213-2924
Hamm Taylor C SBH (FR) 308-3611

HAMM Katlyn D
16422 32nd St Bristol (GR) 262-308-9201

HAMMAD Sarah M HOH (FR) 308-2511

HAMMARSTEDT Amanda L
17075 State Highway 27 Onamia (SR) 532-5074

HAMMER Jeffrey T
1104 Inhoff Ave SW Howard Lakes (JR) 763-923-4925

Matthew P
2585 Border Pine Ct White Bear Twp (GR) 554-2447

HAMMOCK Albanee R
7937 Evelyn Ave Maple Grove (FR) 763-464-6316

HAMMOND Katie K
4700 Curtis Ave NW Buffalo (JR) 763-893-2339
Kevin J 1051 Lawrence Circle Sartell (PS) 203-1050
Ry J 1100 Minnesota Blvd (SR) 252-2061

HAMMONS Elizabeth M
1515 302nd Ave Princeton (GR) 763-227-6223

HAMRE Tess
812 S Shore Dr Detroit Lakes (SO) 218-847-6794
HAN Sen 525 13th St S Apt 103 (SO) 420-5178
Xiao Ap303 817 6th Ave S (GR) 108-903-9289

HANCOCK Amberlee L
15579 County Rd 35 Cokato (SR) 286-6741
718 1010 Lake St NE Hopkins (FR) 763-458-7616

HANDBERG Daniel J HOH (FR) 308-2410

Katelyn N
13581 44th St NE St Michael (JR) 763-516-0711
7937 Evelyn Ave MH (FR) 308-3388

HANDRAHAN Patrick R
617 9th St N (SR) 715-523-7529

HANDT Megan M HOH (SO) 308-3351

Nicholas J
2511 177th Ave NE Ham Lake (SR) 763-434-0671
HANKE Brandon M MH (FR) 308-2674

HANEK Sarah E Hh (FR) 308-4529

HANENBURG Katie K
8104 Ithaca Lane N Maple Grove (JR) 612-962-9047
Roy A 17641 55th NE Foley (GR) 968-8999
Ryan K 8104 Ithaca Lane N Maple Grove (SR) 763-420-2559

HANEY Amanda J
4316 101st Ln NE Blaine (SR) 715-222-8056
Kimberly J BH (JR) 308-3354
HANISCH Kenna R 5643 40th St S (FR) 203-0288
HANLEY Justin O
522 8th St Loop NW Rice (SR) 235-3856
HANKES Lisa M 413 Sundown Dr Avon (SO) 493-0195

HANLEY Stephanie F
12470 136th Ave NE Foley (JR) 387-2970

HANLEY Julie A
2787 Boulevard Ridge Dr NW Rochester (FR) 507-358-1510

HANMER Audrey L
505 12th St S Apt 205 (SO) 651-231-4993

HANNAN Melanice
7335 Sparkling Lake Rd Orlando (GR) 407-288-2865

HANNAN Sarah M
11759 Faulkner Lane Arbor Vitae (FR) 715-358-5644

HANNES Henry W 1222 12th Ave SE (FR) 651-399-5432

Jesse L
2315 Park St NE Apt 2 Minnetonka (SR) 763-291-3975

HANNAN Brady R
13806 Field St PO Box 112 Becker (SO) 763-262-6879

H

HAACK Alexander J 9th (FR) 308-2465

HAAF Kortney L #26 1330 15th St N (FR) 291-8369

HAAG Marlene E 721 15th Ave S (GR) 920-471-5166

HAAGSON Chelsey M
814 Allison Mead Sauk Rapids (PS) 492-9092

HAAKONSON Zachary J
32155 Notke Oak Circle Avon (SO) 223-0674

HAAPALA Kelsi T
6229 County Rd 3 SW Cokato (SR) 286-5303

HABEL Ken
8314 Vincent Ave N Brooklyn Park (GR) 763-315-3443

HABERMAN Joshua A
2305 MN Blvd SE Mct St Cloud Pathways (SP) 308-6020
HABIB Nowrin SMH (SO) 308-3607

HACHINSON Courtney M
200 Knollwood St W Annandale (SR) 274-2802

Jessie A 21948 Babcock Ave Winsted (SO) 612-702-0403

HACKENMUELLER Emily A
PO Box 286 Albertville (SR) 763-497-3010
Nicholas R 113 Mississippi Dr Monticello (FR) 763-295-5916

HANOWSKI Benjamin R 1549 4th Ave S Apt 306 (SR).....	232-9308
Theresa G 16489 133rd Steant Little Falls (SO).....	632-1569
HANRAHAN Wayne S 721 8th Ave S (SO).....	290-6719
HANSEN Aaron R Apt 102 3550 W St Germain St (JR).....	224-0387
Amy K 3550 W St Germain St #102 (SO).....	224-4562
Ashley D 308 Updatta St Cold Spring (SR).....	763-412-7624
Brian A 201 River Oaks Dr Cold Spring (SR).....	685-8745
Christopher D 80 Southshore Dr Slayton (JR).....	507-763-3834
Corissa J SBH (FR).....	308-3638
Hannah K 1406 5th Ave N Sartell (SR).....	605-237-2467
Joan L 201 River Oaks Dr Cold Spring (JR).....	685-8745
Kayla M 11137 21st St Princeton (FR).....	763-389-0380
Kelsey L 429 N Front St PO Box 704 429 Bayfield (JR).....	715-779-3695
Kourtnay L 1516 16th Ave SE Apt 320 (SO).....	507-220-0826
Michael C 14883 Woodland Beach Rd Deerwood (SR).....	218-678-3066
Michael J 327 7th Ave S Apt 301 (JR).....	952-239-5247
Nancy 16584 W River Rd Little Falls (GR).....	632-9353
Pierre D 1252 Mill St S PO Box 65 Rockville (SO).....	291-3325
Rebecca M 9920 135th St SE Lake Lilian (JR).....	974-8741
Samuel L 1400 Warren St #7 Mankato (GR).....	605-253-2271
Tyler J 520 6th Ave N Cold Spring (SR).....	241-5064
Sarah R 3015 12th St N W (FR).....	251-5661
HANSCH Christopher B 11 6th Ave N Apt 303 (GR).....	497-2032
HANSMEIER Rebekah J PO Box 130 Lake City (SO).....	970-944-2625
HANSON Alex M 2116 40th St N Sartell (SP).....	656-0660
Andrew S 122 8th Ave N Hopkins (GR).....	952-930-0422
David J Apt #300 1220 E St Germaine St (SO).....	237-4245
Brittany A 8616 Carnegie Hill Rd Savage (SO).....	952-855-4982
Cassandra M PO Box 38 316 4th St N Kandiyohi (SO).....	974-8158
Charnae E 1826 Park Ave NE Monticello (JR).....	763-295-5428
Chelsey M 2903 185th Ave NE Foley (SO).....	968-8850
Courtney S Hih (FR).....	308-4548
David J SBH (FR).....	308-2665
Dalton A 256 Waite Ave N (JR).....	241-4764
Greg R 654 138th St Emery (SO).....	715-268-8334
Dustin L 7384 County Road 6 Independence (SO).....	952-846-8347
Joyce L 1732 Casselberg Rd (SP).....	267-4441
Jessica M 8845 Orange Rd St Joseph (JR).....	663-7551
Julie C Apt 212 1212 Washington Memorial Dr (FR).....	715-977-0518
Katie J 8126 Renier Lane Maple Grove (SP).....	763-607-0871
Laura J 5738 117th St SE Delano (JR).....	712-227-2519
Layne 2164 Strongs Ave Stevens Point (SO).....	615-321-0283
Laura J Cpa (SR).....	808-3737
Leah S 3rd St Duffel (SR).....	933-9231
Matt C 319 9th Ave S (SR).....	282-1877
Megan J 8000 Vernon St Rockford (JR).....	612-968-2444
Melissa L 665 W River Dr New London (GR).....	905-3581
Michael J 1101 5th Ave S (SO).....	715-321-1162
Mike E 814 Fox Trail Buffalo (FR).....	763-682-1345
Pigeon E 5th (FR).....	308-2318
Ralph G 25221 190th St Glenwood (GR).....	288-9338
Sadie J 19522 180th Ave Big Lake (SO).....	763-957-0425
Samantha J 720 1st Ave SE Pine Island (FR).....	507-696-5972
Samuel P 620 Westchester Pkwy Apt 13107 Grand Rapids (GR).....	763-420-4064
Trey D 891 Pearl View Dr Sauk Rapids (JR).....	255-0263
Tyrell M SMH (FR).....	308-4907
HANUS Joshua J 232 S 12th St Princeton (JR).....	763-389-1841
HANZLIK Kathryn L 10455 Norway Ave N Stillwater (SO).....	651-351-0008
Makenzie L 505 Greeley St S Stillwater (SO).....	651-344-6010
Hannah K 614 Fox Trail Ave S (GR).....	763-917-1474
HAPPE SCHEPERS Katherine D 1700 Aberdeen St S #109 Sartell (SR).....	308-9913
HAPPEL CHRISTIAN Kristi L 1729 14th St S (GS).....	520-891-4925
HAPPEL Jeffrey T 606 8th Ave S (SR).....	303-435-8830
HAPPAC Cody R 122 Inverton St St Joseph (SR).....	507-382-6711
HARAPAT Bethany K 48890 River Rd Rush City (GR).....	358-3037
HARBAUGH Kara R 925 31st St SE Kasson (JR).....	507-319-8026
HARDEL PANNING Morgan E 912 Amelia Court NE Montgomery (SR).....	507-364-8722
HARDER Tyler C 102 Cedar Bluff Dr Falmouth (JR).....	507-238-1684
HARDIE Casey L 825 Rockwood (GR).....	763-477-9433
Karina L 846 Driftwood Cir Big Lake (SR).....	763-742-2620
HARDING Elizabeth A 10770 55th Place N Plymouth (JR).....	763-519-1191
Rachel E 1430 42th Place N Plymouth (JR).....	763-577-1759
Susan M 1211 7th Ave S Apt 306 Sartell (GR).....	894-0484
HARDMAN Collin J 727 6th St S Sartell (SO).....	251-7472
HARDT Ashley M HOH (JR).....	308-3387
Kala M 1716 13th Ave SE (SO).....	493-0042
Matthew J 1213 Poppy Rd (JR).....	507-238-9675
HARDWICK Darrin R Sh (GR).....	308-2566

HARGREAVES Roger D 2155 Buchanan N Plymouth (GR).....	763-557-0454
HARGUTH Jacob R 16248 Davenport St NE Ham Lake (SR).....	763-434-2802
HARINGS Andrew C 3891 Texas Ave S St Louis Park (GR).....	715-864-4463
HARLANDER Adam R 740 1st St Albany (JR).....	845-2478
James D 1928 Park Ave Frederic (JR).....	715-338-2948
HARMALA Neil E 25375 705th Ave Dassel (JR).....	275-3363
Sarah K 25375 705th Ave Dassel (FR).....	275-3363
HARMON Carlie J MH (FR).....	308-2746
Steven C 107 8th Ave Waite Park (JR).....	223-0317
HARMS Abbie L 429 Grand St Neward Young America (JR).....	952-467-3019
Ashley L 22179 County Rd 79 Elk River (FR).....	763-441-5080
Darcie 5322 City Rd 6 NW Dalbo (FR).....	763-639-4479
Jade E 5222 County Rd 6 Dalbo (JR).....	763-300-0546
James D 19288 180th St Allison (GR).....	319-267-2769
Kathlyn J 534 9th Ave Sibley (JR).....	712-461-2050
Katelyn V 1887 Edgewater Place Victoria (FR).....	952-443-0040
Logan M 12605 122nd St Newark Young America (SR).....	952-467-2599
HARMSEN Bethany L 20273 Elmwood Rd Clearwater (SR).....	558-2850
HARNISCH Luke R SBH (FR).....	308-3639
HAROLDSON Tylor D Cpan (FR).....	763-561-2092
HARP Lacey N 3255 1st Ave S Alexandria (SO).....	759-5859
HARPER Danielle T SBH (FR).....	308-3635
Meredith M Cpa (GR).....	563-380-4582
Nathan W 504 Greenview Ct Sartell (JR).....	248-7490
Ryan M 210 2nd Ave SE Milaca (JR).....	962-1780
Zachary J 6507 Stevens Rd Duluth (JR).....	218-390-2159
HARR Adam 1117 Pasadena Ave Azusa (GR).....	605-281-1096
HARREN Anna T 27148 County Rd 39 Freeport (JR).....	836-2982
Emily K 24487 450th St Freeport (SO).....	290-0266
Kathryn M Apt B3 327 7th Ave S (SP).....	290-5693
Travis M 327 7th Ave S (SP).....	308-3632
HARRINGTON Austin A 481 Trap Line Ln Chanhasen (FR).....	952-836-8881
Kandis D 704 Beach St Brainerd (SR).....	218-555-6965
HARRIS Adrian J 957 #102 (SO).....	612-978-6755
Alexandra A 1280 Johnson Rd #301 (JR).....	858-776-0844
Danny PO Box 2903 (SR).....	493-7146
MacKenzie R Cpa (SO).....	715-878-4644
Rachel A 26262 Highway 65 NE Isanti (SR).....	763-444-0197
Rena L 1244 Brimstall Creek Place Lawrenceville (GR).....	770-677-9326
HARRISON Andrew G 3781 Harwood Cres Abbotford (GR).....	604-755-9257
Beth C 426 Maple Dr Foley (SR).....	363-8784
Garrett P 10571 Arrowhead Circle N Champlin (FR).....	763-506-0155
Ian M 10 Euclid Ave Big Lake (SR).....	763-263-8850
HARROLD Samantha A Apt #203 1525 7th Ave S Sartell (SR).....	507-830-1356
HARROWER Samuel T Ashley M Bth (SO).....	651-426-3191
HARTEL Rebekah B 19233 Northwood Blvd NW Nowitlan (SR).....	612-203-0092
HARSHMAN April D 11796 Highland Rd NW #6 Elk River (GR).....	237-7485
HARSTAD Andrea L 1437 Oak Ridge Lane (JR).....	253-8589
Brinna M (FR).....	308-3851
Janie D Cpa (JR).....	308-3859
4550 Wolverton Place Maple Plain (SO).....	612-719-8400
Jessica M 1437 Oak Ridge Lane (GR).....	253-8599
HART Ashley L 5227 Hlatowron Rd NW Garfield (JR).....	808-3767
Ashley M Bth (SO).....	308-2302
Edward G #220 16th St S Apt 301 (JR).....	651-269-4339
Erin E SMH (FR).....	308-4311
Shion S CSH (SR).....	308-4478
HARTEN Daniel L 3864 Onizhi St NW Andover (JR).....	763-755-7875
HARTZ Melissa J 1500 E Saint Germain St Apt 21 (SR).....	493-4166
HARTZ Holden E 800 11th St S 201d Campus Knoll Et (JR).....	651-564-1216
Justin T SMH (FR).....	308-4907
HARTGERS Ethan K 8249 17th Ave S Wauwamingo (SR).....	507-824-2696
HARTKOPF Alysha A 12264 97th St Becker (SR).....	763-261-5449
HARTMAN Benjamin P Cpan (JR).....	952-955-2944
HARTNECK Beau P 2249 Oakwood Ave SW Howard Lake (JR).....	612-490-2474
Kandace T PDW.....	231-6212
HARTOG Lucas D 15150 Blanco Rd #1323 San Antonio (GR).....	894-5604
HARTUNG Nicholas J 500 7th Ave S Room 204 (SR).....	715-955-9309
HARTUNG Randon R 1027 5th Ave S (JR).....	515-432-8589
Mackayla J 819 4th St S (SR).....	763-274-9181
HARTWIGSEN Kevin D 2140 Stone Creek Dr Chanhasen (SO).....	952-470-8698
HARTZE Michael W SMH (FR).....	308-2837
HARTZKE Kathleen N SBH (FR).....	308-3426
HARVEY Justin L Apt 205 108 3rd Ave NE (GR).....	414-403-3160
HARWELL Carly J 518 9th Ave S #303 (SO).....	715-410-5650
HARWERD Michelle J 2651 12th Ave Anoka (GR).....	763-234-8787

HARY Keenan S 923 6th Ave S (SO).....	763-244-6070
Matthew A 3414 21st Ave S (SR).....	202-8167
HASHI Abdullahi M 1538 6th Ave S #55 (SR).....	308-1245
Said D 11701 W River Hills Dr #205c Burnsville (JR).....	612-986-5636
HASHIM Moazzid 7418 6th Ave S Apt #302 D (JR).....	282-0920
HASLEDALEN Andrew T 12077 63rd St NE Otsego (SO).....	612-807-4602
HASLER Kyle D 240 2nd Ave NE Apt 108 (FR).....	612-965-9448
HASLTS Elliot R 22281 Hwy 169 Milaca (SO).....	963-6452
Tyler 2017 7th Ave S (SR).....	763-389-7965
HASSAN Abdi H PO Box 2055 (SO).....	612-229-8977
Abdnasir A 740 14th St S #26 (JR).....	223-3952
Abdirazak 825 Seal St Apt 302 St Paul (SR).....	651-399-3698
Amel A 750 13th St S (JR).....	217-8932
Chaitu H 8th (FR).....	308-3394
Mohamed A 301 8th Ave S (SR).....	612-702-3220
Sahra J 1440 9th Ave S Apt 48 (FR).....	296-0400
HASSEN Geshe Y Current Address Unavailable (JR).....	763-447-7788
HASSAN Abdol P SBH (FR).....	612-982-3123
HASSETT Adam P 2256 Liberty Glen (SR).....	760-622-9773
Hannah J 7180 County Rd 26 Maple Plain (SR).....	763-479-2672
HASTINGS Taylor A 10215 Kall Ave NE Albertville (FR).....	763-355-4506
HASTINGS John P SBH (FR).....	308-3635
1330 Dunsmore Dr Waconia (SR).....	952-442-1566
Ann M 240 2nd St NE #103 (FR).....	828-2224
Jason D 26725 12th St Zimmerman (JR).....	763-482-2050
Stephanie N SBH (FR).....	308-3364
HATHCOCK Brent N 5996 Grand Ave Otsego (GR).....	763-213-9480
HATZUNG Nicholas F 5201 Logan Ave S Minneapolis (SO).....	612-926-5848
HAUCK Aaron R 9306 Lakeside Trail Champlin (SO).....	763-712-0443
HAUER Annelise R 3154 16th St NW Coon Rapids (SR).....	612-118-0299
Jennifer D Cpan (FR).....	651-490-9252
HAUGE Kendra L 315 4th Ave S Apt 104 (JR).....	701-240-6348
HAUGEN Andrew J 1314 9th Ave N (SR).....	253-8068
Austin P 1314 10th Ave SE St Joseph (SO).....	290-4195
7751 15th St PO Box 83 Holdingford (SO).....	561-312-6456
Katie L 515 140th Ln NW Andover (JR).....	763-862-4628
Leah F 204 30th Ave N (GR).....	230-7256
Sean J 9148 Kingsville Lane N Maple Grove (SO).....	763-300-1827
Therese M PO Box 66 Princeton (SR).....	218-760-7199
Tyler J 225 2nd Ave SE Milaca (JR).....	983-8085
HAUGESAG Justin S 500 12th St S (JR).....	763-412-9819
HAUGH Rachel L Cpa (SO).....	612-229-5826
HAUGER Michael S 101 Powell Circle W Big Lake (JR).....	612-867-6651
HAUGLE Michael S 209 11th Ave E Apt 303 Sartell (JR).....	492-2091
HAUGRID Brandon 601 S 3rd Grand Ave S Minneapolis (JR).....	612-801-3681
HAUGSEY Erin H 1702 5th Ave S (JR).....	529-0884
HAUS Ashley M Hih (FR).....	308-4550
Mary I 8510 Lakewood Shores Rd NW Rice (JR).....	259-9368
HAUSAUER Jake M 5364 Holiday Rd Minnetonka (JR).....	952-934-2262
HAUSCHILD Jenna M Kaulo 1550 5th Ave N Plymouth (SR).....	763-559-9307
HAUSER Keaton R 506 Huntington Dr Sartell (SR).....	255-5185
HAUSLEDEN Ashley H 1430 County Rd 133 Waverly (SO).....	952-955-1276
Brinna M SBH (FR).....	308-2603
HAUSMANN Sarah D 3542 Knox Ave N Minneapolis (SR).....	612-432-5242
HAWKINS Hanna R SBH (FR).....	308-2735
Hannah L 9100 County Rd 73 NE Nelson (JR).....	763-3236
Jack T 1025 33rd Ave S (SO).....	282-3119
3005 MN Blvd SE Mcd St Cloud Pathways (SR).....	308-6020
Megan L 915 4th Ave S #204 (SO).....	732-6075
Scott E 115 Lookout Lane New Ulm (SR).....	507-354-8560
HAWKINSON Bryan J 9052 Hidden Meadow Rd Woodbury (JR).....	651-739-7183
Kristin A 3825 120th Lane NW Coon Rapids (SR).....	763-439-3203
HAWS Benjamin D 1595 Spinaker Dr Woodbury (JR).....	612-208-4530
CrystalAnne N 315 12th Ave N (JR).....	293-0220
Jerick J 19237 Blue Hill Circle White Bear Lake (FR).....	651-762-1212
HAYENGA Roxanne M 1387 Polk Ave Sibley (GR).....	712-754-3148
HAYES Amanda M 400 Summer Dr Brzycey Point (JR).....	218-562-4359
Anne K 5306 Crow Wing Heights Court Brainerd (SR).....	218-829-0691
Nicholas P Bth (SO).....	308-3445
Peter A 20783 201st Circle Big Lake (PD).....	763-263-7688
Ryan B 1500 Morton Ave PO Box 210 Des Moines (SR).....	612-221-8084
HAYOW Faisal K 64 Hwy 13 E #306 Burnsville (GR).....	612-267-2774
HAYS Alyssa M Apt #235 3600 W St Germain (SR).....	651-332-6040

HE Huiyu 525 5th Ave S Apt 203 (JR) 310-9888	HEMANN Britany R 1741 Hwy 96 E White Bear Lake (GR) 651-777-8298	HENSEL Jennifer L 1310 2nd St NE Apt 202 (GR) 701-371-6415
Xiangu 418 5th Ave S #2 (SO) 763-228-5682	HEMCKER Alyssa R SMH (FR) 308-4375	Rachel J 4620 Sherwood Lane St Michael (SR) 763-497-4282
Yan Apt 202 411 5th Ave S (GR) 301-3263	HENWAY Jennifer A 901 W River Parkway Champlin (JR) 763-421-2763	HENTGES Matthew 1470 Ethan Dr Eagan (FR) 651-405-9234
HEATH Ashley R 1925 12th Ave S Bloomington (JR) 952-881-9637	HEMMER Allie M 4510 60th Ave SE (SO) 743-3324	HEPP Ryan A 4162 W 131st Savage (SR) 952-894-0626
Erica L 11075 Kati Ave NE Albertville (GR) 763-350-4149	Jessica A 4510 60th Ave SE (SR) 743-3324	HER Alynda Bth (JR) 308-3394
HEATON Derek K 21082 Franklin Rd Clearwater (JR) 558-6795	HEMESCH Scott J 1904 3rd St SW Rice (JR) 660-785-0649	Cheri 4620 Woodbine Lane Brooklyn Center (FR) 763-560-5533
HEBBARD Murphy H 215 Roberts Rd New Lenox (JR) 615-485-4878	HEMMERG Carla M 1627 145th Ave Ogilvie (FR) 272-4407	Khevin 166 S McCarrons Blvd Roseville (FR) 651-488-4826
HEBESEN James F 730 Kingsville Lane Plymouth (FS) 763-476-0352	HEMP MaryJean E 3088 Terrace Lane Little Falls (FR) 420-0582	Khou C 5th (FR) 308-2439
HEBERLING Nicole N 596 Calder Ave S E Buffalo (JR) 763-682-3537	HENDERSON Caroline E Mh (FR) 208-2630	Mai C 2176 Beech St E Saint Paul (SO) 651-206-6575
HEBIG Haley J PO Box 1163 Tracy (SO) 507-629-4468	HENDERSON Dustin M 20031 Hawkoye Lane Mankato (SR) 507-625-8989	Kim T 1510 9th Ave Apt #201 (FR) 651-354-7101
HEIG Tyler 3326 Emmet St Shoreview (SR) 715-220-1381	Elizabeth J Hih (FR) 308-4563	Miley 452 Montana Ave Saint Paul (FR) 651-280-1730
HECHTEL Amanda R 745 Main St Clearwater (JR) 267-3001	Jack A 2015 Highway Dr Sauk Rapids (SO) 923-3843	Peter X 2176 Beech St E St Paul (FR) 651-216-3648
HECK Robert J 1461 155th Lane NW Andover (JR) 612-268-4262	Jason B 1033 Main St #1 Clearwater (FR) 310-6988	Tommy T 165 S McCarrons Blvd Roseville (SO) 651-488-4826
Tara 4903 Fairwood St Shoreview (SR) 651-900-8000	Kelsey M W7132 County Rd T Holmer (FR) 608-526-9341	HERATH Isaacur M 1605 25th St SE (SR) 609-553-2839
Thomas C 11523 85th Ave Clear Lake (JR) 743-5000	Kristin J 1514 Acacia Ave NE Monticello (GR) 612-805-4172	HERBATT Jessica E Apt 301 225 5th Ave S (SR) 605-370-1146
THEKSEL-SCHAUER Zachary J 124 Madison Ave PO Box 430 Lester Prairie (SO) 395-4187	Melissa D 3515 Plum Creek Dr (SR) 229-1700	Larisa I 1949 Sandwalk Dr Orland Park (JR) 608-783-3103
HEDEEN Brenda A 225 150th St Hutchinson (SR) 587-3697	Roxanne A 270 15th St Minneapolis (GR) 612-755-1379	HERCULES Mitchell A 1600 1st St SE Chaska (JR) 952-356-4899
HEDGE Mackenzie L 19607 180th Ave Big Lake (SP) 763-261-9332	Zachary S 1000 McKinley Place S (SR) 785-766-8245	HERDERING Brandon D 21 1st St SE Melrose (JE) 256-3024
HEDLUND Brady L 9015 Criswold Tr St Joseph (FR) 363-4506	HENDRICKS Gina E 8th (FR) 308-2380	Leah L 21 1st St SE Melrose (JE) 256-3024
Jeana 33728 730th Ave Kimball (FR) 398-8613	Heidi L 828 7th Ave S (JR) 651-399-1062	HERERA-MINTEER Analise A 7800 SW Oak St Portland (GR) 503-267-1458
HEFFRON Martha L 802 S Gilman Ave Litchfield (SO) 221-0652	Michael S 202 Lakeview Dr Jordan (SR) 952-226-4293	Meredith C 13th St SE (FR) 308-2637
HEGGER Jonathan R 1376 County Rd 130 Fort Ripley (SR) 218-338-7254	HENDRICKSON Ariana A Austin J 1508 18th St SE Apt 5 (SR) 259-4519	HERKENHOFF Anna M SMH (SO) 300-4300
HEGER Brenda A 225 Elm Dr PO Box 633 Foley (SR) 968-6509	Bradley J 27608 742nd Ave Dassel (SO) 275-2314	HERMAN Elise M 5th (FR) 308-3368
Michael D PO Box 633 Foley (SR) 968-6509	Daniel G 69805 320th St Kimball (FR) 360-798-5078	Kristin M 5628 88th Crescent Circle N Brooklyn Park (JR) 763-424-4845
HEGERLE Patrick J 2815 3rd St N (SR) 259-8864	Devin D 1130 9th Ave N Sauk Rapids (SO) 248-1926	Meredith J 1218 5th St N Sartell (JR) 310-5742
HEGNA Eric D 20682 Graysa Rd Little Falls (FR) 632-9122	Emily A 3140 Bent Tree Dr (SO) 230-5550	Nicholas W 9101 31st Ave N New Hope (FR) 763-536-0506
HEIBEL Holly M PO Box 603 Richmond (JR) 597-2683	Eric L 1426 30th St SE Buffalo (JR) 763-229-3647	HERMANN Ashley K 19298 Twin Lakes Rd Elk River (SR) 763-241-1745
HEID Baillee E 802 S Gilman Ave Litchfield (SO) 221-0652	Hannah M 73127 CSAH 21 Dassel (JR) 223-2347	Travis S 13404 Hynes Rd Rogers (JR) 763-428-9790
HEIDMANN Johann 1342 Cleveland St Anoka (SR) 763-323-0815	Ian W 610 14th St S Apt 3 (SR) 763-316-6226	HEROLD Scott A 27385 93rd St Buckman (GR) 310-1230
HEIDMANN Johanna 26197 Wooddale Rd Nisewa (SP) 218-330-3024	Jaclyn M Apt 4 610 14th St S (SR) 763-331-4261	HERMANSON Durwin D 136 Sandpiper Dr Mankato (PS) 507-387-4238
HEIEE Erika N 19582 Kadler Ave NE Albertville (JR) 763-515-3494	Kirsten L 4302 Sauk Dr (FR) 249-1178	HERMANUTZ Jill M 4400 Union Ave S #103 Minneapolis (SO) 252-5303
HEIER Evan C SMH (FR) 308-4363	Matthew J SBH (FR) 308-2657	HERNANDEZ Katie L 1821 15th Ave S E #111 (SO) 952-457-4405
HEIMBACH Michelle B Apt 323 1525 7th Ave S Sartell (SR) 218-721-0314	Michelle A Apt 116 3255 Coacoman Rd Eagan (SR) 612-251-6734	Rodrig 6727 Redding Springs Lane Houston (FR) 832-794-0427
HEIMER Sarah A 19252 Pioneer Trail Eden Prairie (SO) 763-227-9503	Nicholas W PO Box 73 Buffalo Lake (SR) 848-2522	RODRIK L Mh (FR) 308-2696
HEIMSTEAD Samuel W 890 McClintan Ave Eau Claire (SR) 715-577-9396	Richard A 34215 Meadowview Dr Albany (SO) 260-2154	HEROFF Kevin C 722 8th Ave S (SR) 651-210-1747
HEIN Megan M 431, Slou St Holland (SO) 507-215-3030	Ruth N 73127 CSAH 21 Dassel (FR) 275-2804	HEROLD Scott A 27385 93rd St Buckman (GR) 310-1230
HEINE Anna P 1115 15th Ave S (SO) 253-0699	Richard A 1435 30th St SE Buffalo (SR) 763-682-5611	Trent R 24230 London St NE Bethel (JR) 763-434-3610
Christine A 952-475-3658	HENDRICK Stephanie J 49202 Co Hwy 67 New York Mills (SR) 218-385-3132	HERRALL Brent R 273 Bradshaw Ave NEaultville (FR) 763-439-0807
Masa H 10000 Abbott Ave S Bloomington (SO) 612-868-9098	HENDRIX Erika R SMH (FR) 308-4381	HERRERA Karly R Cpa (SO) 262-510-4267
HEINEN Adam G SBH (FR) 308-2687	HENDRYCKS Katelyn R Cpa (SR) 507-380-1735	HERRING Kathryn L 1965 Quarry Rd #316 (SO) 608-279-9683
Amanda M 26582 183rd Ave Richmond (SR) 597-2993	HENEMAN Kaitlyn M Hih (FR) 308-4528	HERLING Whitnee A 1965 Quarry Rd #316 (SO) 608-279-9683
Cassandra D SMH (SO) 308-3738	12589 240th Ave NW Zimmerman (SR) 763-441-7472	HERRMAN Shay C 1538 15th St Barron (SR) 715-491-8559
Craig J 5th (SO) 308-3400	HENNE Dustin A 221 S Lorraine Dr Mary Estler (SO) 763-682-4833	HERRON Karen L 14976 Brittny Lane Little Falls (SO) 232-3774
Jana M PO Box 262 13535 Stumpf St Pierz (SO) 237-2674	HENKEL Kristy A 1891 115th Ave Grand Lake (SO) 763-261-5094	HERSH Mahad S 14976 Brittny Lane Little Falls (SO) 232-3774
KEVIN Kelsey R 14202 71st St NW Annandale (SO) 274-5825	HENKEL Kristy A 1891 115th Ave Grand Lake (SO) 763-261-5094	Hertzog Brett A 180 Westgate Dr Winsted (JR) 485-2561
HEINRITZ Amanda J 506 Carter Dr Northfield (JR) 507-645-5767	HENKEL Kristy A 1891 115th Ave Grand Lake (SO) 763-261-5094	HERVIN Brian J 8th (SO) 308-3441
HEINS Sarah D 615 Prospect Cir NE (SR) 333-5664	HENKEL Kristy A 1891 115th Ave Grand Lake (SO) 763-261-5094	HERZOG Chelsea J 9501 Dakota Rd Bloomington (SO) 952-831-6448
HEINZ Charlotte R 1616 Oak Grove Rd Apt #305 (GR) 605-868-2797	HENKEL Kristy A 1891 115th Ave Grand Lake (SO) 763-261-5094	Dawn M 1001 Wandering St NW Isanti (JR) 763-444-3660
HEIT Rodney J 11111 Aspen Circle Champlin (SR) 763-433-8619	HENKEL Kristy A 1891 115th Ave Grand Lake (SO) 763-261-5094	HERZOG Amanda R 5757 Nevada Ave N Crystal (FR) 952-607-8458
HEITKAMP Kalyn J 11111 Aspen Circle Champlin (SR) 763-433-8619	HENKEL Kristy A 1891 115th Ave Grand Lake (SO) 763-261-5094	HESANO Alexandra C Bth (SO) 308-3461
HEITLAND Ryan M 11111 Aspen Circle Champlin (SR) 763-433-8619	HENKEL Kristy A 1891 115th Ave Grand Lake (SO) 763-261-5094	HESS Bailey J SVS (SR) 308-0186
HEITMAN Christopher F 1106 Monroe Shakopee (SO) 952-496-0684	HENKEL Kristy A 1891 115th Ave Grand Lake (SO) 763-261-5094	Breanna L 11111 Westgate Dr Payneville (FR) 243-7246
HEJHAL Heather J Cpa (JR) 218-445-5520	HENKEL Kristy A 1891 115th Ave Grand Lake (SO) 763-261-5094	Claire L 11319 Sundial Ct Reston (GR) 703-506-4434
HELD Brice J SVS (SO) 308-0179	HENKEL Kristy A 1891 115th Ave Grand Lake (SO) 763-261-5094	Daniel M SBH (SP) 308-3748
Eric F 6921 Abbywood Lane Chaska (SR) 952-443-2613	HENKEL Kristy A 1891 115th Ave Grand Lake (SO) 763-261-5094	David J 8229 Xenia Lane N Maple Grove (JR) 763-420-2234
HELGESON Kristian R 600 Ellipt St Clearwater (JR) 558-2049	HENKEL Kristy A 1891 115th Ave Grand Lake (SO) 763-261-5094	Heidi M 415 4th Ave N Plymouth (GR) 763-439-3932
Ryan D 2505 Clearwater Rd Apt 303 (SR) 309-3150	HENKEL Kristy A 1891 115th Ave Grand Lake (SO) 763-261-5094	Tiffany A 735 4th St N Sartell (SR) 282-8048
HELLER Brianna L Apt 133 1020 Division St (JR) 267-0852	HENKEL Kristy A 1891 115th Ave Grand Lake (SO) 763-261-5094	Travis M 725 4th St N Sartell (SO) 255-9017
HELLERMANN Nicole M 1805 Inmanhurst Plwy Columbia Heights (SR) 763-571-4817	HENKEL Kristy A 1891 115th Ave Grand Lake (SO) 763-261-5094	Tyler L 60 15th Ave N #112 Waite Park (SO) 291-3650
HELLWEG Andrew J 3007 Highway Dr Sauk Rapids (SO) 259-0374	HENKEL Kristy A 1891 115th Ave Grand Lake (SO) 763-261-5094	HESSE Amanda M Heidi M 604 Pinecroft Ct Waite Park (JR) 251-8831
HELM William J 1219 Silverthorn Ct Shoreview (FD) 612-919-4669	HENKEL Kristy A 1891 115th Ave Grand Lake (SO) 763-261-5094	HESSEK Mark 1900 Hansack Ave St Michael (GS) 763-497-6415
HELMER Abbey J W12129 508th Ave Prescott (FR) 715-262-3079	HENKEL Kristy A 1891 115th Ave Grand Lake (SO) 763-261-5094	HESSING Adam L 140 Mallard Lane Lorsto (FR) 763-478-3012
Andrew M 215 Pleasant Crystal Lake Sartell (SO) 219-3426	HENKEL Kristy A 1891 115th Ave Grand Lake (SO) 763-261-5094	HEISLER Daniel M 475 60th Ave SE (SR) 253-2597
HELMIN Jacob J 1012 Sequoia Ave (GR) 701-269-8925	HENKEL Kristy A 1891 115th Ave Grand Lake (SO) 763-261-5094	HEITLAND Tricia M PO Box 3410 Nokomis St W Oakes (SR) 859-2779
HELMETES Christopher M Apt 108 200 5th Ave N (SR) 612-578-2094	HENKEL Kristy A 1891 115th Ave Grand Lake (SO) 763-261-5094	HETRICK Danielle M 19585 221st Ave NW Elk River (SO) 763-241-0444
HELWIG Emily E 13180 Red Fox Rd Rogers (JR) 763-428-4373	HENKEL Kristy A 1891 115th Ave Grand Lake (SO) 763-261-5094	HETTNER Leah M 17658 Adtec St NW Andover (JR) 612-227-0088
	HENKEL Kristy A 1891 115th Ave Grand Lake (SO) 763-261-5094	HEUER Celeste M 17295 Dairy Ave Lester Prairie (SO) 952-564-4285
	HENKEL Kristy A 1891 115th Ave Grand Lake (SO) 763-261-5094	Travis J Cpa (JR) 763-424-3719

90 STUDENT LISTINGS

HEURING Benjamin A
314 9th Ave S (SR) 952-649-1626

HEURING Sara J
19412 E Shore Dr Kimball (JR) 398-6163

HEUSINKVELD Aaron R
1100 E Division St Apt 203 (SR) 651-262-4294

HEUX Charles R
10501 Rock Creek Dr NE Rochester (JR) 507-269-4170

HEYING Ariana C 3212 Century Court (SO) 224-2595

HEYV Lindsay A MH (FR) 308-2514

HIBBS Ronald E
117 2nd Ave N Long Prairie (GR) 732-6728

HIBER Benjamin A
1025 14th St N (SR) 310-5987

HICKEY Anna E
4301 Spruce Way Maple Plain (JR) 763-479-3214

HICKMAN Katherine R
1125 E St Germain St #203 (FR) 249-7959

HICKS Elizabeth R SBH (FR) 308-3694

Jared M 1006 S 33rd St Spearfish (SR) 605-717-1724

Nicole M 2608 Tranquility Dr (JR) 259-4217

Stephanie A 2605 Tranquility Dr (SR) 259-4217

HIEB Brent M
12985 88th Place N Maple Grove (SR) 763-420-8128

Courtney A
1904 8th Place N Maple Grove (SO) 763-420-8128

HIEBING Tawny M
Apt 504 830 13th St S (GR) 920-889-7061

HIEL Kelly J
2523 #302 Clearwater Rd (SO) 612-250-3956

HIEMENZ Brandon M
Caitlin M 125th Ave Little Falls (SO) 360-2291

22185 Timberland Court Clearwater (SO) 266-7324

Courtney A 4310 Sauk Dr (SO) 259-7630

HIEMSTRA Matthew E
2008 E River Bluff Cr Sioux Falls (JR) 605-332-1979

HIESER Matt Joseph A
317 388th Ave Belgrade (SR) 697-5514

Julie M 31147 398th Ave Belgrade (JR) 697-5514

HIETANEN Damien M
207 Stearns Ave Paysonville (FR) 237-5041

HIGH Ian M 17687 239th Ave Big Lake (SO) 763-263-1880

HIGHLY Megan L
100 2nd St NE Apt 206 (JR) 507-202-8910

HIIVALA Braeten A 5853 Pleasant Lane (JR) 293-8903

Cayson M 1209 2nd Ave S Sauk Rapids (JR) 828-2670

HILDE Krista C
Apt 215-4000 Clearwater Rd (JR) 651-470-5687

Lindsay R
Apt 215-4000 Clearwater Rd (SO) 651-470-7427

HILDEN Justine N
20918 Okanwa St NE E Bethel (GR) 763-434-2083

HILDRE Kelly J
151611 Willema St Ramsey (JR) 763-478-1086

HILDRETH Jay B
1000 1st St Council Bluffs (FR) 712-366-1027

HILGERS Spencer R
1062 Kinder Dr Waconia (SR) 952-465-6977

HILL Adam O
Apt 301 25685 3rd St Zimmerman (SR) 763-607-0555

Anna 16649 23th Ave Big Lake (JR) 612-840-7290

Jared D 2001 1st St (SR) 308-4657

Jeremy D 416 Moline Loop Isaak (SR) 763-300-9887

Joseph R 800 Presidio Dr Waukegan (JR) 608-849-9016

Justin G SVS (SR) 308-8101

Katie L Apt 203 523 12th St S (SR) 715-651-4285

Lindsay J
15912 Eggen Shaw Rd Saginaw (SO) 218-831-6299

Lori A 115 19th Ave N (GR) 828-1854

Mackenna L
303 Heather Ln Long Lake (SR) 815-440-1032

Thomas J 16848 239th Ave Big Lake (SO) 763-263-3669

HILLBERG-DELACROIX Jane L
1239 4th Ave N Anoka (SO) 763-370-9792

HILLEREN Mariah C MH (FR) 308-3775

HILLESHEIM Jared R 1839 49th St SE (SO) 255-9185

Scott J 15859 215th St New Ulm (SR) 507-359-9897

HILLESLAND Zachary J
15912 Eggen Shaw Rd Golden Valley (SO) 952-220-6183

HILLMAN Ashley A
Apt 104 1034 E St Germain St (SR) 651-468-7564

Kevin L 10565 62nd St NE Albertville (GR) 763-425-4152

HILLSTROM David K
11305 Riverview Rd NE Hanover (FR) 763-381-4632

John R 595 15th St Dawson (FR) 769-2074

HILLUKKA Jared K
21090 Horseshoe Trail Corcoran (JR) 763-242-6561

Justin W 3048 50th St NE Buffalo (SR) 763-682-9044

HILLYER Jesse M PO Box 574 Pierz (GR) 468-5885

HILTNER Kirk B
15912 Eggen Shaw Rd Richmond (JR) 597-7440

HILTZ Briann A 315 4th Ave S #203 (JR) 763-263-6512

HINCE Brianna M
13875 Hill Place Dr Rogers (SR) 763-428-9880

Carolyn M
1724 Shime Circle #3 Baxter (JR) 651-564-1119

HINCHMAN Haden S CSH (FR) 308-4431

HINDERMAN Heather M
5330 Mallard Lane Monticello (SO) 763-276-0908

HINER Charles P Cpan (JR) 651-762-8084

Eric C CSH (FR) 763-559-8381

Jodi M 105 Kiddier St NE Apt 1 Little Falls (FR) 745-2331

Katherine F
1330 Sunset Circle Clive (SR) 515-226-1542

Misti-Lynn M PO Box 725 Sauk Rapids (JR) 761-2468

Mizelle K 632 B 44th St S (SO) 333-8973

HINSHAW Ryan R
1221 3rd Ave S Sauk Rapids (SO) 493-6305

Kyle E 1320 Dairmore Circle Clearwater (SR) 558-6126

HINMAN Andrew J
26376 County Rd 2 Grey Eagle (SR) 290-3527

HEURING - HOLSAPPLE

HINMAN Brett K
Apt 307 3700 W Saint Germain St (JR) 491-6103

HINNENKAMP Samantha F
38642 355th Ave Melrose (JR) 256-3061

HINRICHES Alec J
1418 Sunbelt Blvd #826 Hawley (GR) 701-367-8559

HINSETT Preston J CSH (FR) 308-4459

HINSMEISTER Trent D
16009 Long Lake Rd Brandon (SO) 815-7880

HINTZ Avery T SMH (FR) 308-4330

HINTZE Bethany M Cpan (SO) 651-735-5657

HINTZEN Laura K 901 8th St S Moorhead (SO) 352-3300

HIRDLER Tessa N 6534 20th St N (SR) 240-2995

April 2040 15th St N (SR) 612-239-7704

HIRMAN Josephine L SVS (SR) 308-0160

HIRSCH Alexis C
720 8th St NE Little Falls (SO) 632-5386

Jordan A 104 Runestons Place Alexandria (SO) 762-8659

HISLOP Travis L
323 S Ramsey Ave Litchfield (FR) 221-3919

HITE Andrew J SBH (SP) 308-3652

Miranda M 966 41st St Stearn (SR) 651-231-2754

HITES Caitlin E
711 1st Ave SW St Joseph (GR) 267-9651

HITTLER M MOH (SR) 308-3393

HITTLER Luke R
5780 Firland Trail Wyoming (SR) 651-462-3711

HITZ Jordan N
5043 Mitchell Rd Big Lake (JR) 612-708-2721

HIXON Holly J
19243 15th NE St Michael (PD) 763-428-9948

HJALOMSTI Tyler L
3500 Westminster Circle Moorhead (SO) 218-233-8839

HJELTMAN Trevor J
2414 318th Ln NE Cambridge (SR) 763-689-9310

HOAGLAN Tonya R
14599 9th Lane St Joseph (JR) 224-3412

HOAGLUND Luke M CSH (SO) 308-4467

HOARD Anthony A SH (FR) 308-3466

HOCHHALTER Jon-Paul S
4540 Nokomis Ave S Minneapolis (SR) 612-724-3913

HOCHSPRUNG Katherine A
14599 9th Lane St Joseph (SR) 431-9212

HOCHSTETLER Amy L
2200 10th St Circle NE Buffalo (SO) 763-682-2433

HOCUM Jordan M
Apt 303 1703 University Dr SE (JR) 507-640-0437

Taylor N BH (FR) 308-3469

HOEHN Lisa M 50482 Fox Rd Hindley (GR) 384-7795

HOEGE Danielle R
2605 Oakview Lane NE Rochester (SO) 507-261-5311

Jonathan W 1011 5th Ave S Apt 106 (GR) 701-306-2665

Sara E 214 4th Ave SE (JR) 763-242-5959

HODGSON Joseph R
14599 9th Lane St Joseph (SR) 651-481-1120

HODOUS Rebecca R
13516 County Rd F Newton (JR) 920-726-4824

HOEFT Rachel A
1432 1st St SW Rochester (SR) 507-282-9674

Rachelle M
14599 9th Lane NE Hutchinson (SR) 267-5135

HOEKSTRA Chelsey M
Apt 1420 E Saint Germain St (SR) 507-828-8239

HOEN Jena M 107 Market Ln Cologne (SO) 952-466-5530

HOERNKE Trevor E
3052 S Wentworth Ave Milwaukee (SR) 414-769-9280

HOERNKEN Cassi M Little Falls (SR) 308-4193

12445 Riverview Rd Eden Prairie (SO) 952-926-5385

HOESE Alexandra
12058 County Rd 2 Glencoe (SR) 864-5238

HOFF Andrea L
12295 Pierce Place NE Blaine (SR) 763-464-8439

Ashley N 1900 Cooper Ave N (SR) 293-3337

Kayla A
9151 Natures Edge Rd Clear Lake (SR) 282-5412

Olivia M
Apt 202 1550 Highway 23 E (GR) 218-393-7111

HOFFART Randi A
1000 1st Ave N Champlin (SR) 763-219-2517

HOFFERBER Steven R
626 Marview Terrace Cincinnati (JR) 952-250-3259

HOFFERT Tasha J 5 Navajo Trail (FR) 774-7157

HOFFKE Aaron T
20855 Rolling Rd Cold Spring (FR) 685-7673

HOFFMAN Colliann K
PO Box 442 Cold Spring (PD) 597-2108

Garrett M
3365 Old Stone Way NE Sauk Rapids (SO) 252-7740

Gregory J 1108 5th Ave N (SO) 223-2036

Hannah M 9937 230th St Milaca (JR) 383-2424

Lindsay J 215 6th Ave N Hopkins (SR) 952-933-3195

Kelsey M
4324 Arthur St NE Columbia Heights (SR) 333-3445

Kendra B SVN (SR) 308-5543

Kyle M 38622 County Rd 26 Sauk Centre (SR) 552-3451

Madelyn R
12062 Zabolun Shores Dr Little Falls (SO) 632-4698

Madelyn R
2929 5th St Apt B White Bear Lake (JR) 651-890-6307

Raquel N
1000 1st St NW Apt 301 Sauk Rapids (FR) 292-0394

Thomas A 1746 Maple Lane (SR) 259-5690

Zachary T SMH (FR) 308-4327

HOFFMAN-BRAM Sarah M
1605 Trentwood Dr Sartell (PS) 230-6119

HOFFMAN Joseph W
12554 15th Ave Clear Lake (SR) 743-2022

Zachary A
1712 N Jefferson St New Ulm (SO) 507-354-4638

HOFFMAN-SCHRADER Lucas W
8106 Enclave Rd Woodbury (SO) 651-329-7192

TELEPHONE OPERATOR 255-0121

HOFMANN Laura D
2432 Pleasant Ave S Minneapolis (SO) 612-871-0278

Tomas A 5700 Durkirk Ln Plymouth (FR) 763-438-6521

HOFSCHELT-BECK Aaron G
4411 200th Lane Wyoming (JR) 763-300-2807

HOFSTATER Brittany M
1849 E Highway Dr Sauk Rapids (JR) 248-9295

HOFSTEDT Heather H
2029 153rd Ave Mora (JR) 763-688-0033

Kayla B 1501 7th Ave S (SR) 763-516-2270

HOGAN Allison R
3075 Main Prairie Rd #303 (SR) 507-360-4145

Hilary A 4142 37th St NW Maple Lake (SR) 963-5433

Mikayla L
1929 27th St Chippewa Falls (SR) 715-726-0669

HOGLUND Michael R
20049 Intron St NW Elk River (SR) 763-241-1819

HOGREFE Zachary D
14741 31st St Clear Lake (JR) 763-498-1984

HOHSEIL Krystal L
4184 103rd St Hillman (SR) 355-1945

Melanie M 13717 260 Ave Pierz (GS) 360-2844

HOHLE Ayda D 828 4th Ave S Waite Park (SO) 202-0447

HOHLEN Matthew J
1823 Ridge Rd Princeton (SR) 763-389-3207

HOINK Sander
4584 8th St SE Coakato (FR) 612-701-4964

HOIUM Tasha M
4048 Gemie Dr NW Andover (GR) 612-327-8789

HOKANSON David W
421 Masher Ave N Watkins (SO) 764-2016

HOLAK Cheyane M
PO Box 344 Monticello (FR) 763-295-8629

HOLASEK Nathan J SMH (FR) 308-2303

HOLBEN Kayla C SH (FR) 308-3567

HOLCK Casey L 211 NW 5th St Pannock (SR) 599-4177

HOLCOMB Karissa
3004 Logan Ave S Floor 1 Minneapolis (GR) 612-638-7418

HOLDERNESS Megan A
10065 County Rd 16 Pequot Lakes (JR) 218-543-4006

HOLDMAN Anna E
Apt 201 1700 University Dr SE (SR) 612-387-2302

HOLMES Breana L SMH (FR) 308-3431

HOLKA Joseph M
4501 N 40th St #209 Phoenix (SO) 602-568-6023

HOLKER Jacqueline S
5014 City Rd 37 NE Monticello (GR) 612-616-4768

Susan M
14599 9th Ave NE Monticello (JR) 763-295-4456

HOLLAND Alex R
515 9th Ave N Cold Spring (JR) 237-4151

Anna S 341 6th Ave S #2 (SR) 247-0289

Darin A
4548 Lookout Place NW Rochester (JR) 507-272-1723

John O SW (FR) 308-0193

HOLLATZ Tanner M BH (SO) 308-3500

HOLLER Chelsea J
565 Park Meadows Ave Apt 107 Waite Park (JR) 232-7024

HOLLENHORST Mark A
3034 Santa Fe Trail (GR) 253-9768

HOLLENHORST Mark A
1239 4th Ave N Anoka (SO) 255-0305

HOLLER Rainey
6540 NE River Rd Sauk Rapids (SR) 255-7422

Samantha J 15585 Parkwood Circle Avon (JR) 356-7330

HOLMANN Grant R
34105 County Rd 28 Farwell (PD) 424-1828

HOLMANN Cassi M Little Falls (SR) 308-4193

Henry H 1014 Lindberg Dr E Little Falls (SR) 360-3077

HOLLEY Zachyia T 821 3rd St S (SO) 612-578-2809

HOLLINGSWORTH Brian J
532 3rd St N Sartell (FR) 493-6287

Kevin S 532 3rd St N Sartell (FR) 492-0047

HOLM Hansen T 710 6th Ave S (JR) 612-719-4030

HOLL Alex J
2222 Froedrick St Duluth (SR) 218-525-3505

HOLM BLUM Rose A
Unit 422 33 Village Parkway Circle Pines (SR) 282-3308

HOLM Caitlyn J
1919 14th Lane NW Elk River (SR) 763-441-0602

Katelyn M
2414 132nd Ave Coo Rapids (SR) 763-567-8772

Morgan M 2098 130th St Balaton (SO) 507-734-6113

HOLMAN Whitney P
147 Engen Ave N New Hope (GR) 763-537-4560

HOLMBERG Elizabeth M
919 2nd Ave N Sauk Rapids (JR) 223-3211

HOLMBERG Jeremiah T
105 18th Ave N Princeton (JR) 763-243-2132

Karley S
108 2nd Ave S #108 Waite Park (SO) 612-747-9145

Nicole M 25300 112th Ave (SR) 493-9448

Vanessa B
9999 180th St W Montgomery (JR) 507-364-5693

HOLMES Devin T
Jeffrey R 254 S Apt 201 (SR) 763-486-5026

Jeffrey R 254 S 18th St Luck (SP) 715-648-5080

Kelley M Cpa (GR) 402-210-7471

HOLMGREN Daniel G
15090 Avocet St Northwest Andover (GR) 763-291-6069

Sara L 722 E 4th St Litchfield (GR) 593-1934

HOLMSTROM Jennifer L
8227 Queen Ave N Brooklyn Park (FR) 612-269-9715

HOLMSTRET Kristl J
101 12th Ave S Apt 428 Sartell (SO) 291-4703

HOLMSTROM Katrina C
Apt 10 1240 15th St NW (JR) 651-343-9533

Peter J 16290 14th Lane NW Ramsey (SR) 763-443-1824

HOLOCH Emily A
46068 Timber Rd Vermillion (SR) 605-624-4077

HOLSAPPLE Taylor S
2600 Harcrest Dr #8 Brainerd (JR) 218-831-3483

HOLSATHER Samantha J 505 1st St NW St Michael (FR).....	763-289-6394	HOVEN Anna M 110 S 2nd Ave Isanti (JR).....	763-444-6899	HULLANDER Justin R 14300 Dehrnsfeld Rd Rogers (SR).....	763-428-6866
HOLSETH Jessica L 5408 58th St SE Delano (SO).....	612-716-2681	Dylan M PO Box 1673 Bemidji (FR).....	218-335-8133	HULLETT Asha J SVS (SO)	308-0182
HOLSLIN Erin E 925 Ladyfinger Lane NE St Michael (JR).....	612-859-4259	HOVER Jordyn L 814 5th St S (JR).....	715-418-0636	HULSE Callista L CSH (GR)	308-4425
HOLST Ashley K MH (FR)	308-3766	HOVERSON Matthew R 1000 Taylor St Rogers (SR).....	763-238-4458	HULSEBIL Scott L SMH (SP)	308-2853
HOLST Maren 5054 Main Ave NE Albertville (SR).....	763-497-4327	HOVERSON Elias C 11516 Yukon Ave N Champlin (JR).....	763-422-8725	HULST William J 715 Main Ave S Roseau (SR).....	218-242-2782
HOLST Erin E 531 Pointe Dr Harrisonburg (GR).....	608-217-2039	Mitra E 1212 Washington Memorial Dr #104 (GR).....	507-433-5254	HULSTINE Vance R 1943 41st St Edgerton (JR).....	507-442-5410
Jennifer L #234 33rd Ave N (SO).....	233-2425	Sonia M 337 Mitchell Hall GCSU (PS).....	255-2782	HULTQUIST Daniel B 3940 Clearwater Rd Slys Rapids (SR).....	763-233-0741
Jeremy J 3514 Knollwood Dr (SO).....	239-7550	HOWARD Karen L 4843 Cambridge Dr Eagan (JR).....	651-452-3336	HUMBLE Matthew R Cpa (SO)	651-674-0601
Matthew D 8747 165th Ave Long Prairie (SO).....	615-2290	Keith N 923 Northdale Blvd Coon Rapids (SO).....	763-443-8888	HUMPHREY Miaha L SVS (SO)	308-0186
Tracey J 5514 Knollwood Dr (SR).....	223-5927	HOWAR Ashley E 10021 Ironsbrook Court Monticello (SR).....	763-370-6764	HUMCZAK Theodore R 17 Riverside Dr NE (FR).....	291-1157
HOLTBERG Chaney L 523 50th Ave NE Willmar (JR).....	295-3300	HOWARD Ashley M 11411 Xavis St NW Coon Rapids (GR).....	763-370-6764	HUNDEBY Joseph C 2214 Clearwater Rd #216 (GR).....	281-3053
HOLTMAUS Angela K 733 Cahill Ave NE Monticello (JR).....	763-267-1946	Christopher A 398 3rd Ave S (SR).....	952-841-1914	HUNSLEY Mitchell C E 5175 Interlachen Blvd Eleva (SR).....	715-879-9504
Brian M 5917 Hwy 25 NE Buffalo (FR).....	763-222-9367	Darryl SBH (FR)	308-2783	HUNSTAD Baillie R 518 11th St SW Willmar (JR).....	235-2221
Carly M 6197 109th St SE Clear Lake (SO).....	260-7620	John J 4770 Centerline Rd Apt 122 White Bear Lake (SR).....	609-332-4371	Cole R CSH (JR)	308-4471
Matthew R 1506 Dale Ave Buffalo (SO).....	763-227-1453	HOWE Christopher W 3558 Hillsboro Rd Big Lake (JR).....	763-219-8843	Janine C 1104 12th St S (JR).....	444-1430
Mitchell J 5th (JR).....	308-2346	Gretchen R 908 9th Ave S (SR).....	612-481-7839	HUNT 1 14377 County Rd 7 S Haven (SR).....	218-828-0193
HOLMAN Nicholas P 1500 1st Ave Blvd Monticello (SR).....	248-398-9251	HOWELL Napoleon A Cpa (SO)	868-469-0225	HUNTE Dagale G 8617 Edinbrook Crossing #418 Brooklyn Park (SR).....	651-226-8168
HOLTON Zachary J SMH (FR)	308-2824	HOWESON Jeremy 155 Quant Ave N Lakeland (JR).....	651-436-3847	HUNTER Alex B PO Box 4937 Minneapolis (JR).....	763-354-4333
HOLTZ Meagan M 12542 Great River Rd Little Falls (SR).....	237-4466	HOWK Joshua P 3558 Hillsboro Rd Oak Grove (SO).....	816-872-5070	Orion L 15710 Rockford Rd Apt 201 Plymouth (FR).....	763-442-7683
HOLZAPFEL Jordan A 9127 Grand Ave Monticello (FR).....	612-559-8180	HOWLAND Jennifer A Apt 209 4222 Clearwater Rd (SR).....	223-4114	HUNTING Tressa M 450 Fairfield Ave 34th St (SR).....	612-615-3039
HOLZKEPE Cheryl L 17954 Sunrise Circle NW Elk River (JR).....	612-927-2736	HOYME Alissa J 5930 Annapolis Lane N Plymouth (GR).....	763-551-1748	HUNTRESS Kaitlin A 2214 Highland Pkwy Saint Paul (SO).....	651-698-1154
HOMAN Linda F 105 Ridgewood Dr Hopkins (GS).....	952-933-3221	HOYT Timothy W 1012 1014 E Saint Germain (SR).....	763-614-6144	HUOT Anthony R 650 Saddlebrook Trail Chanhassen (JR).....	952-841-1914
HOMME Brandon K 14827 441st Ave Annington (SR).....	502-964-2566	HROMATKA Lisa M 19122 56th Ave S Haven (JR).....	260-7330	HUPPERT Bailey E MH (FR)	308-2518
HOMERDION Karen E 1605 Whitetail Run Buffalo (SO).....	763-286-9194	HRUBETZ Timothy R 500 Foremaster Dr Sartell (JR).....	333-9435	HUPPLER David J 15380 Clearwater Rd Baxter (SO).....	532-3847
Scott E 18806 Oaks Court Rd 21 Walkins (SO).....	764-7726	HSU Tyler J Lh (JR)	308-1210	Hury Anthony 2321 Frostwood St Eau Claire (FR).....	715-833-8479
HONDAL Amanda L 210 91st Lane NE Blaine (GR).....	240-9371	HTOO April SBH (FR)	308-2747	HUSBY Jason T 3531 N 3rd St Minneapolis (PD).....	612-529-0463
HONER Benjamin J 21998 County Rd 7 (FR).....	240-9371	HTUT Nway W 6817 Portland Ave Richfield (GR).....	612-990-9564	HUSELD Jerome M 7828 36th St N Branch (GS).....	651-332-0091
HONKOMP Andrew P 2209 13th St S (JR).....	493-3259	HU Sujan #202 626 11th St S (SR).....	310-2319	HUSEMILLER Cody D 4211 W 5th St Duluth (FR).....	218-624-5997
Linda J 1264 Kenilworth Dr Woodbury (GR).....	507-726-8568	Xian H 500 14th Ave N Apt 328 Plymouth (JR).....	651-354-6794	HUSET Jayder P CSH (FR)	308-4509
HOOKER Kevin R 1525 Garfield Ct (SR).....	720-231-1706	Yao 338 6th Ave S Apt 310 (SR).....	237-8724	HUSETH Taylor L 1249 2nd 1/4 St Cameron (JR).....	715-458-0676
HOON Brandon M 8180 Everest Lane N Maple Grove (SR).....	763-416-0417	HUA YunFei 1428 E St German St Apt 304 (JR).....	711-2633	HUSEVILJ Guishan (GR)	024-275-4554
HOONER Candice M (SO).....	763-308-2350	HUANG Menglan Cpan (FR)	612-722-5105	HUSAIN Asif 707 7th Ave S (SR).....	925-202-1723
HOOPER Jessica L CPH	308-8217	Ningsheng 7656 72nd Ave N Maple Grove (PS).....	763-442-5105	HUSSEIN Abdunn A 1925 Quarry Rd #307 (SO).....	227-2920
Tanner J 23590 Carmen Court Rogers (SO).....	612-419-0190	HUBBARD Erin 1000 Pioneer St Brainerd (SR).....	218-831-8482	Fatima M 500 W Congress St E 13th St C Paul (FR).....	651-224-2983
HOPELA Charlene R 912 Wildflower Ln Sauk Rapids (GR).....	230-7747	Jeremy L 18783 88th Ave N Maple Grove (GR).....	763-420-7392	Iitu A 2001 E 815 13th St S (JR).....	763-504-9498
HOPE-TRAPHAGAN Mathion 9170 Phosade Ave NW Coakto (FR).....	286-5709	HUBER Alex M 13026 Cypress St Aberdeen (FR).....	605-216-3450	Mash 11421 36th Ave N (SO).....	282-3957
HOFFER Michele R 14873 95th Place N Maple Grove (GR).....	702-375-3919	Chloe C 32152 172nd St Princeton (SO).....	763-856-5171	Mowid A 1925 Quarry Rd Apt #307 (JR).....	612-636-7773
Neil J 21537 Fieldgate Dr Richmond (SR).....	597-3799	Kathy K 14215 Crane St NW Andover (JR).....	763-434-7212	Naima A 525 13 St S #202 (SO).....	720-298-1521
NOELINS Ryan R 2535 Marquette Dr (SO).....	251-7727	Mark R 20702 27th Ave E Clearwater (PD).....	558-6184	Sahur I 2015 27th St SE #216 (SO).....	282-2472
HOPPE Katsa M 16189 520th Ave Cosmos (SR).....	877-7589	Susan K 13060 Sylvan Ave Lindstrom (GR).....	651-257-4447	Shawn A 620 7th Ave N (SO).....	931-561-3412
HOPPE Cherie R 14228 County Rd 75 (FR).....	237-8261	HUBERTY Matthew J CSH (FR)	308-4505	HUTAR Constance L 18973 Waconia St NE Wyming (SO).....	763-643-4389
Jared W 1216 Wa Mem Dr Apt 224 (CA).....	218-839-8391	HUBIN Jordyn A 901 Woodburn Dr Marshall (SR).....	507-532-6299	HUTCHENS Aaron 511 W Radcliff St Elk Creek (FR).....	507-995-0192
Julie A 24228 County Rd 75 (GR).....	252-4933	HUBLEY Jessica K 107 Woodburn Dr Marshall (SR).....	507-532-6846	HUTCHINS Jacob J SMH (FR)	308-4644
Ron J 20376 Lake Ridge Dr Prior Lake (SO).....	952-226-4225	HUBBARD Courtney M 11197 Hollister Ave NW Maple Lake (SR).....	763-670-9936	Kyle M 3054 Brighton Commons Mound (SP).....	952-472-4122
HORMANN Ashley L 828 Winona Dr Alexandria (SO).....	815-9858	HUBSON Emily E Cpan (JR)	763-596-0871	Taylor M 503 9th St SE Stowartville (JR).....	507-533-7814
HORN Amanda J 1594 Meadowbrook Ave NE Hanover (SO).....	612-685-2604	Sofia J 1487 1st Ave S (JR).....	308-5686	HUTNER William J SBH (SR)	308-3545
Cheryne H 538 (FR).....	308-9598	HUBNER Devon J N60W3545 Windjammer Court Oconomowoc (FR).....	308-2728	HUTTON Chantyl E 1811 13th St S (SR).....	230-3444
Cody R Apt 202 378 3rd Ave S (JR).....	765-543-3060	HUBIN MH (JR)	308-2728	Christopher D 1811 13th St S (JR).....	248-0690
Dustin J 721 15th St Apt #27 Bemidji (GR).....	218-246-8285	Quinn W 5467 210th Ave Anoka (JR).....	763-464-8747	HUMS Mallory L SBH (FR)	743-3500
HORRAS Mitchell H MH (FR)	308-2825	HUEMOLLER Donald M Justus (SR).....	651-485-2962	HYMAN Malory L SBH (FR)	308-3633
HORSCH Theodore M 1490 Thorney Ct Hastings (JR).....	651-755-8108	HUFFMAN Britta M 410 111th Ave NW Coon Rapids (JR).....	763-754-6723	HYNDMAN Josie L 812 2nd Ave N Sartell (SO).....	259-6738
HORSTMAN Jaymie 295 63rd Ave N Brooklyn Center (SO).....	763-370-6065	HUFNAGEL Rachel L 7516 Janell Ave N Brooklyn Park (SR).....	763-566-2399	HYNES Liz R 1010 6th Ave S Apt 201 (JR).....	612-308-6313
HOSFIELD Darin D 1937 Circle Dr NW Sauk Rapids (SO).....	240-8786	HUGGETT Samantha J SBH (SO)	308-3747	Huyen HanSolo 711 6th Ave S (SR).....	260-1308
HOSOKAWA Malko Apt 1 418 5th Ave S (SO).....	609-902-5528	HUGHES Corey M N9925 180th St Boyceville (SR).....	715-643-4801	IBINGER Eric J 705 E Highway 12 Hudson (JR).....	715-386-0761
HOT Curtis 6971 Chippisall Lane Chanhassen (JR).....	612-855-4453	Darnell D 8124 82nd Ave N Brooklyn Park (FR).....	763-315-2927	IBRAHIM Halima H (FR).....	308-3394
HOYAN G PO Box 49 Brownville (SO)	232-7081	David E 7400 Pearl St #604 Denver (GR).....	315-317-0825	IBRAHIM Burim Apt 210 914 6th Ave S (SR).....	469-8700
HROSTRAWER Christy A 6108 Jarvis Ave S Cottage Grove (SR).....	651-428-7337	Kari A 3006 68th Ave N Brooklyn Center (SR).....	507-625-5527	IBS Rachel L 17280 166th St SE Big Lake (SR).....	763-263-7581
HOTT Gabrielle 602 8th St NE Little Falls (FR).....	632-4022	Kristopher T 606 Finlay Rd Fort Bragg (SR).....	763-498-7155	IBURG Catherine M 3940 Clearwater Rd Sauk Rapids (SR).....	252-0598
HOULE Benjamin J 1181 Lepak Court Shoreview (JR).....	651-373-2901	Patrick A 487 Aldon Dr (GS).....	230-9041	IDIFLE Abigail A 3469 14th St N (SR).....	224-0478
Jacob S 17115 62nd Bend Becker (JR).....	763-263-8825	Tyla J 147 Hedman Lane Monticello (SR).....	612-886-7497	Anad A 3469 14th St N (SR).....	310-1979
JULIUS Jack C 9500 Vine Ridge Rd Shorewood (SO).....	952-470-6752	HUIBERT KOCH Tyler J PO Box 131 Vestal (SO).....	507-430-4626	Fariha A 3469 14th St N (SR).....	224-2234
HOUNSOU Adayemi R 1520 E St German Apt73 (FR).....	282-0811	HUIBREGTSE Kendall E SMH (FR)	308-2624	IDUOKU Kwoelen I 1120 8th Ave S (SR).....	316-768-8747
Alexis R Apt 73 1520 E St German St (SR).....	612-532-2125	HUGES Corey M 4879 Hampton Rd Mound (SO).....	952-890-6306	IGBUE Orlin D Apt 106 8156 Kalenda Court NE Albertville (GR).....	952-212-0628
HOUSE Stephanie L #306 444 33rd Ave N (SO).....	828-3261	HULBERT Eric W 24268 169th St NW Big Lake (FR).....	763-234-6121	IGE Olubukola O 1004 Laurel Ave St Paul (SO).....	651-335-1141
HOUSER Sarah K 1240 W County Rd J Shoreview (JR).....	651-786-6399	HULKE April R 3885 W Grove St Apt 102 Regnet Lakes (SR).....	218-851-1951	IGOE Jacob E 723 13th Ave SE #308 (SR).....	612-240-1567
HOSMAN Kayla B 612 270th St Nicholls Field (SR).....	221-2083	HULL Miranda A 9742 43rd St NE St Michael (SO).....	763-377-3719	IRHKE Joshua 14230 Sndy Dr Becker (GS).....	507-360-7769
HOSMANS Nicholas P 611 7th Ave S (SR).....	507-287-1887	HULLANDER Benjamin M 1076 Dakota St Shakopee (SO).....	952-496-3316	IKEMA Shyorchukwu W 10890 S Inora Dr #7 Plymouth (GR).....	763-546-1029
HOUSTON Lauren R 5th (FR).....	308-3405	Darin K 401 4th St S (SO).....	763-486-2463	IKEM Allen B Huyen #13 510 3rd St S Waite Park (FR).....	223-9400
HOUTS Michael J 8520 156th Lane NW Ramsey (SO).....	763-464-9909				

IKEOGU Vicki B
23305 County Rd 9 Cold Spring (JR) 255-9212

IKOLA Melanie H
65 Green Farm Rd N Independence (JR) 763-479-2579

ILGAS Pamela T
718 8th Ave S Apart 103 S (JR) 571-309-9502

ILGAR Kaitlin C
55119 186th St Litchfield (FR) 444-1229

ILGEN Karlee R 914 Birch Ave W Hector (SO) 848-6117

ILIFF Heather L
57 Victoria St NW Ramsey (JR) 763-421-8193

ILLG Doreen T CSH (FR) 507-373-4519

Shelby L CSH (FR) 507-373-4519

IM Hyebin SMH (SR) 308-3864

Somrang 525 14th St S Apt 2 (SR) 507-351-3902

IMADY Essma E Apt 207 830 13th St S (SR) 282-2543

Iman Shamsa H 4095 24th St S #226 (SO) 223-0635

IMIEKIE Rebecca R 500 11th St S Melrose (SR) 250-2230

Kyle J 1010 State Rd Sauk Centre (SR) 352-3939

IMHOLTE Marie J 1531 33rd Ave N (JR) 251-4940

Phillip D 1531 33rd Ave N (SR) 309-1903

IMMEL Allison M
1010 Holly St S Cambridge (SR) 763-245-9698

INGVARRSSON Travis W Bin (SO) 308-6613

ININAHAZE Jean M
605 15th St S #102 (JR) 282-3827

INLOES John M
130 S Laurel Cir Delafield (FR) 262-646-5551

IVIE Eric L
5222 24th Ave NE Bethel (FR) 651-462-3822

IOBAIL Ahmed A Apt #306 395 5th Ave S (SR) 310-5779

Hira A 2811 15th Ave SE (JR) 315-842-9478

Mary J 405 5th Ave S #1 (SO) 310-5779

IRELAND Shannon L Htn (SO) 308-4572

IRLESO Kuma G SMH (FR) 308-4354

IRVIN Tyler R SMH (FR) 308-2796

IRVING Christina M
25660 3rd St W #107 Zimmerman (SO) 612-819-8341

IRVING-HEWEY Ruby M
14055 Partridge St NW Andover (GR) 763-767-6257

ISAACSON Arthur M
Apt 119 2020 15th St N (JR) 763-438-7910

Jacob D
11743 Lantier Cir NE Albertville (SR) 763-218-1753

ISENSEE Kylan D SBH (SO) 308-3250

ISERTLOTT Megan M Cpa (FR) 920-648-2123

ISERL, Alaska
2510 Wild Turkey Rd Red Wing (SO) 651-385-8363

ISHAM Jared N
16735 Albany St NW Elk River (SO) 763-639-5356

ISHII Naoki (R) 526-774-2347

ISMAIL Abdul R Lh (FR) 308-1249

Abdullah
1534 Monroe St NE Minneapolis (SR) 612-788-9541

Nisa A Sth (FR) 308-3460

ISRAEL Sarah A PO Box 169 Sartell (SP) 339-6908

ITEN Satchel J CSH (FR) 308-4448

ITHVONGKHAM Kaisone
11510 Ottertail Circle Baxter (JR) 218-386-3741

ITCHA Giifli M
Apt 205 1100 E Division St (JR) 763-587-5904

IVANCA Amy S
615 NE 3rd Ave Chishom (FR) 218-966-6208

IVANICH Kelsey L
Alex T 9828th Ave Ely (GR) 218-365-6912

IVANOVA Jelenka
11414 Town Center Dr St Michael (SR) 305-962-8946

IVERSEN Aili M SBH (SO) 308-3630

IVERSON Aaron Z
4977 Park St NE Minneapolis (JR) 612-703-2175

David A Sth (SR) 308-3468

Alan G 3557 Lemieux Circle Eagan (SR) 651-454-0909

Steven W 11334 292nd Ct Princeton (FR) 763-228-6052

Zachary L
2947 Polk St NE Minneapolis (SO) 612-703-2171

J

JABER Hashim M 3600 W St Germain St #204 (FR) 952-201-6446

JABS Scott J 807 Lodge Dr Jordan (SO) 308-3280

JACKSON Bo D SBH (JR) 303-589-6492

JACKSON Colette M
1609 W Broadway Winona (A) 507-454-5691

Davon A HOH (SP) 308-2496

Donanita M 1215 14th St N Apt 202 (FR) 651-291-1295

Harley D 16490 12nd St SE Becker (FR) 763-261-2824

J Jordan N SMH (FR) 308-2610

Jordan D
7957 230th St Ln Forest Lake (FR) 715-419-2500

Matthew D
6724 Glasgow Bay Big Lake (SR) 763-263-9149

Taylor D
13300 Forestview Circle N Dayton (SO) 763-843-1864

Tyler D
13300 Forestview Circle N Dayton (SO) 763-300-5466

JACOBS Abby A MH (FR) 308-3893

Alex T 9828th Ave Ely (GR) 365-1848

Brody W SMH (FR) 308-4321

Joshua M 37408 690th Ave Olivia (SR) 523-1926

Sarah L Apt 232 3600 W St Germain St (JR) 309-0945

Sierra R 1610 3rd Ave NE Buffalo (SO) 763-486-0141

JACOBSEN Lonna C
1500 25th Zimmerman (SR) 763-856-4580

JACOBSON Andrew R SVS (SR) 308-0178

Beau W 917 Wildflower Lane Sauk Rapids (JR) 293-7755

Christopher D
22522 Foranham Rd Richmond (JR) 291-3665

Jacoline M 1006 8th St SW Walker (SO) 444-8333

Jenna R MH (FR) 308-6602

Jin W 919 9th Ave S (SR) 763-389-4620

JACOBSON Katherine E
26344 6th St W Zimmerman (SR) 763-856-4362

Sara L 811 S 4th St Sauk Rapids (SR) 290-2707

Tyler C 9920 County Rd 5 NW Annandale (SR) 274-2694

JACOBS Waleed R HOH (FR) 308-2541

Nichole L 73188 200th St Desslet (JR) 275-9993

JAEGER Dylan A
850 4th Ave S Waite Park (FR) 260-9691

Joshua R 10308 S Oaks Rd Brainerd (SR) 218-330-8349

JAGANNATHAN Shruti
515 24th St NE Albertville (JR) 763-497-6977

JAGER Jessy M P O Box 24 Flensburg (SR) 223-7090

JAGNE Haddjatou Cpan (JR) 763-638-7787

JAGODZINSKI Nicole M
12793 183rd Ct NW Elk River (GR) 763-754-0655

Valerie A MH (FR) 308-2505

JACOBSON Kaitlin A SMH (FR) 308-4637

JAHNKE Benjamin A
603 90th Ave N Oakdale (FR) 651-734-9396

Brett A 304 Ash Ave Olivia (JR) 523-5069

Meghan M 73487 CSAH 27 S Haven (SR) 275-3722

JAIN Harsh
2400 Feather Sound Dr Apt 1023
Clearwater (PS) 651-261-4708

JAINAL Hirwaniza C
205 14888 104th Ave Surrey (GS) 604-930-8488

JAK Gatluak W 780 14th St S Apt 14 (JR) 237-1314

JAKES Samantha R
2105 2nd Ave N Montgomery (SR) 507-364-7951

JAKUBAS Trevor M Bth (JR) 308-2422

JALLOH Abubakar K SBH (FR) 308-2641

JAMA Abdurahman I 1526 8th Ave S #34 (FR) 296-0430

Abdirizak A Lh (SO) 308-1235

Abdirizak M
501 E 15th St Apt 105 Minneapolis (SO) 612-245-0898

Ayub A 330 2nd Ave S #227 Waite Park (FR) 227-2916

Guled A 5255 Center St (SO) 420-1723

Sahra M Apt 506 54 4th Ave N (GR) 612-227-7626

JAMAA Abdulle M 41 2nd Ave NE (FR) 458-1938

JAMANA Dalal A Cpa (SO) 612-483-8873

JAMES Amanda N
3483 Walsley Rd NW Prior Lake (SO) 952-496-1550

Jayson N
13029 9th Ave S Zimmerman (FR) 208-816-0271

Mary L
5005 Meadowdale Rd NW Elk River (JR) 612-987-0386

JAMISON Rosalind M
332 Cypress Dr #4 St Joseph (SO) 282-0042

JANCKILA Glenn R
1365 Quinlan Ave SW Kokato (JR) 286-5854

Stacy L 936 County Rd 3 NW Kokato (SR) 286-2321

Tiffany A 936 County Rd 3 NW Kokato (SR) 286-2321

JANIK K
750 123rd St NE Monticello (JR) 612-810-1109

JANEY Emma S 506 Riverside Dr NE (FR) 255-9672

Susan G 506 Riverside Dr NE (PD) 255-9672

JANGAM Nithin R
Apt 313 1212 Washington
Memoral Dr (FR) 614-477-0371

JANIKSELA Garrett M 603 6th St N (FR) 218-368-6760

JANKU Alex L 26061 82nd Ave (SR) 252-9603

JANSEN Amber M
25651 800th Ave Renville (SO) 826-2392

Kristi L 1319 Sycamore Ave (SR) 651-357-0477

JANSKI Thomas R 3701 200th St S (SR) 293-2863

JANSKY Carol A 1229 Cottonwood Rd (GR) 253-9763

JANSON Maria J 9093 260th Ave Pierz (SR) 468-6011

Scott N 24583 Pine Ridge Rd Pierz (SR) 468-2733

Stephanie J 1180 Hazlet Rd (SR) 363-4658

JANUSZ WASKI Katrina C
1160 9th Ave N Sartell (JR) 854-0392

JANZEN Jason J 1407 Timberdoe Dr (JR) 253-7126

Joshua J 1407 Timberdoe Dr (JR) 253-7126

Zachary J 521 7th Ave S (JR) 218-269-7307

JAPS Ryan T
115 Glenroy Lane Long Lake (SP) 952-807-1364

JARC Vanity A
4954 S Hwy 75 Floodwood (JR) 218-476-2424

JARMON SHAN R 1304 395th St Sale (FR) 296-4125

JARNO Michael L SBH (FR) 308-2711

JARSKI Nicole K
1200 1st Ave Waver Grove Heights (FR) 651-329-0779

JARSO Dureti O Htn (FR) 308-4527

Jeeyelan A
280 Ravoux St #217 Saint Paul (SR) 651-332-4500

JARVI Devin L
5725 66th Rd Aurora (SR) 218-665-7071

JASKOWIAC Amanda O
304 N Beschowwood Ave Brahmst (FR) 612-532-4657

JASPER Brett J SBH (FR) 308-2777

JAVED Asim 1450 5th Ave S Apt 101 (SR) 237-1981

JAWAD Mohammed M
10119 Drake St NW #602
Coon Rapids (SO) 612-229-0528

JAYAMANON Don A 810 10th Ave S #202 (JR) 489-2346

JAYASURIYA Charitha S Cpan (SO) 760-5965

JAZWIEC Adam J 477 Oakhill Rd Elgin (SR) 292-0886

JEANETTE Mary J
1702 102nd St SE Becker (SR) 292-0886

JEDLIKKA Lucas B
21140 Quinn St NW Cedar (FR) 763-753-3277

JEFFERY Carley M
121 W Ridge Circle Cambridge (SO) 808-423-4883

JENNIFER Nickole D SAH (FR) 308-4407

JEGANATHAN Shajive S
Apt 16 1811 15th Ave SE (SR) 420-0777

JELÉN Kimberly A
16073 253rd Ave NW Big Lake (JR) 612-718-7283

Jesse S 3422 J St (SR) 308-4342

JELLE Kaci L
3414 Wilder Beach Tr Prior Lake (FR) 952-210-5693

JELSSING Jason E 2176 Jojain St Mora (FR) 679-4301

JENC Lynn A
27808 County Rd 13 Belgrade (GR) 254-8258

JENDRO Milissa M
11538 30th St Fort Ripley (SR) 218-828-3943

JENKINS Cody R
12437 Arrowhead Lane N Dayton (SR) 763-427-0242

Cole J 1243 87th St NW Buffalo (SR) 612-242-1635

JENNEN David M
8905 Darnel Rd Eden Prairie (FR) 952-943-1340

Scott W 8905 Darnel Rd Eden Prairie (JR) 952-943-1340

JENNEY Mattie E
4432 Scarborough Lane NW
Rochester (SR) 507-287-9833

JENNINGS Alec J
1860 Ridgewood Dr NW Alexandria (JR) 763-9894

Angela J 29631 Lake Linka Lane Glenwood (JR) 278-3042

JENNINGS Kimberly J Cpan (FR) 952-250-7072

JENNISSEN Clayton R SBH (FR) 308-2645

Mariah A 1830 4th St Sauk Centre (SR) 352-3582

JENSCH Rebecca A Sth (JR) 308-3546

JENSEN Alexander J CSH (FR) 308-4516

Amber L 294 E 2nd St S Pillager (JR) 218-316-7557

Bradley S SVS (SO) 308-0179

Brianna N
#214 1500 Oak Grove Rd SW (GR) 715-207-8722

Christopher R
19413 Florence Circle Richmond (SR) 597-3963

Darin A 11330 Parkway Dr Becker (GR) 237-0405

James D 10651 7th St SE (SR) 292-0025

James W 101 A Big Lake (FR) 763-263-0011

Judy H 24121 89th Ave (PD) 237-0291

Levi W 1132 Parkwood Lane Stillwater (SR) 651-275-9210

Nicholas R
14855 Edgewood Rd Rogers (JR) 763-426-8975

Shane A 1006 8th Ave S (SR) 763-267-2141

JENSEN Andrew R
11525 Pondview Court Champlin (SR) 763-323-1203

Emily A 1100 115th Ave NE Foley (FR) 968-7158

Grace E
Apt 323 1815 Aga Dr Alexandria (JR) 715-554-2880

Jeanette A 18 26 5th Ave S (SR) 290-1010

JEONG Juhee Lh (SP) 308-1241

JEPPESEN Casey J HOH (FR) 308-3347

JEPSON Duwayne D
1020 22nd Ave N (SR) 218-841-0837

JERDE Kandice L
1027 1st Ave N Waite Park (SR) 287-0487

JESSE ANNE M
8452 Hinton Ave S Cottage Grove (SO) 651-459-2362

Kristin M
8679 Garvey Court Monticello (FR) 763-923-3211

JESKU Erald
1227 1st Ave Maine Prairie Rd St Cloud (PS) 262-6052

JESME Ariel C
17020 County Rd 6 Plymouth (SO) 763-404-2009

JESPERSON Kathryn T CSH (FR) 763-497-4647

JESSE Brian A
11414 Highview Dr Sauk Rapids (SR) 252-2072

JESSEN Tiffani R
163 Wildwood Cr Waterford (SO) 952-955-3833

JEZUSKO Christine
1514 Woodview St W Eagan (JR) 651-688-6231

JHA Ashwini K
Apt 168 St SE Apt #11 (SR) 443-253-6478

Farida D 1206
Cassia Dr Lake Park (SR) 308-1235

JIMA Faris A Apt 13 1485 12th Ave N (JR) 217-8267

Jin Kecheong (R) 223-9907

Wenben Bth (SR) 308-3471

JING Zhengxin 900 7th Ave S Apt 204 (SR) 217-4749

JIRU Ruffo E
5426 1st 1/2 33rd St Savage (SR) 952-894-7080

JIRU Ruffo E
2105 Svalofwot Dr Shakopee (GS) 952-445-3359

JOB Natalie K
6100 Westwood Parkway Apt 308 (JR) 763-219-5557

JOBE Nic B
311 America Ave Apt 1 Barmid (JR) 218-751-7483

Ndefyaut
7838 83rd Court N Brooklyn Park (SO) 612-810-0206

JOCH Matthew C
534 Tomahawk Trail Waupaca (FR) 715-258-6907

JOCHANNE Paige M
23230 Flora St NW St Francis (JR) 763-753-3432

JOHANNECK Patrick A
1118 The Terrace Road Lake Falls (SR) 218-253-4179

JOHANNES Bridget D
1801 Donn Circle Clearwater (JR) 250-2107

JOHANNES Doreen J (SR) 363-1172

JOHANNESSEN Ebony A Cpa (FR) 763-477-0065

JOHANNES Courtney M
507 8th Ave S (JR) 507-272-6701

JOHANNSDOTTIR Eyrun I SVN (SO) 308-6543

JOHANNA ANDREW S (FR) 612-978-4282

Anthony A
2801 Country Lane Waukeasha (JR) 507-990-1481

Brittany R 14184 5th Hwy 15 Milbank (SO) 805-949-2521

Carla E
1702 20th Ave NE Sauk Rapids (GR) 656-5632

Molly J 5170 146th Circle NW Ramsey (JR) 763-202-0458

JOHANNSON Caleb A 975 Lowsay St (SR) 654-6125

JOHN Courtney E
2222 Clearwater Rd #203 (FR) 291-3428

JOHN-MWANIKI Dawn M
4340 Clearwater Rd Apt 316 (SR) 493-9093

JOHNS Sean P
7318 147th Lane NW Ramsey (GR) 763-356-2589

JOHNSHOF Brady S
1000 2nd Ave SW Prior Lake (FR) 952-440-2169

JOHNSON Aaron G 341 3rd St NE Sartell (SR) 251-9006

Aaron S 12781 Highway 27 Little Falls (JR) 632-6265

Aaron W 6303 47th St SE (FR) 743-2420

TELEPHONE OPERATOR 255-0121

JOHNSON Adam B 341 3rd St NE Sartell (SR)251-9006
Alex P
 1656 Fillmore Ave NW Clearwater (JR)763-558-6607
Alex R 197 Maple St Paysonville (SO)340-0042
Allie R 31422 131st St Princeton (SR)763-389-1172
Amanda S 1711 Putaski Rd Buffalo (JR)763-267-1191
Andrew J 1905 7th St N Sartell (SR)763-389-1172
Andrew M 624 13th St S 4305 (SO)715-579-0480
Andrew N 32626 River Villa Lane (SR)240-0293
Andrew R
 17925 96th Ave N Maple Grove (SR)763-229-4511
Andrew W 1008 8th Ave (SR)815-621-5604
Angela A 4114 14th Ave N (GR)605-293-2020
Anna E 55H (FR)763-308-3448
Anna C 2343 Pheasant Crest Loop Sartell (JR)240-8939
Annetha L 51556 360th St Grove City (SR)276-8399
Arleanna S SMH (FR)763-308-4669
Ashley K
 905 Belanger Ave NW Buffalo (SO)763-684-1557
Ashton N MH (FR)308-3627
Austin A 341 3rd St NE Sartell (JR)251-9006
Bailey A 26480 Lake Ave Zimmerman (JR)763-856-4383
Bailey J HOH (FR)308-2543
Benjamin E PO Box 283 Dassel (SR)763-439-4120
Benjamin J 53745 240th St Alberta (SR)324-2425
Bryce J MH (FR)308-2879
Brent W HOH (FR)308-2341
Brett A 932 49th Ave S Grand Forks (GR)701-787-5267
Bria L 1177 17th Ave N Grant (SO)651-483-9837
Brian M 250 S Henning Appleton (JR)289-2323
Brianna M 3104 Eagle Ridge Dr E Willmar (JR)979-4487
Brinna P
 21002 14th St W Zimmerman (JR)763-856-5696
Bridget A 28914 County 98 Gray Eagle (SR)285-5430
Carley M 1814 Star Dr Sauk Rapids (FR)241-6650
Carmen L Hh (JR)308-4545
Cassandra M (FR)308-2730
Cassie A 1233 Duluth Ct Maplewood (SR)651-261-1222
Chad R 610 Airport Dr #333 Allin (SR)218-831-8760
Chelsea W 9424 131st Ave Becker (PD)763-261-4403
Chelsea L
 4602 Magnolia Lane NW Bemidji (FR)218-759-1050
Christie S 123 1st St NW Elk River (SR)232-8322
Christhawn L 320 3rd Ave S (SR)651-755-0149
Cindy R 225 Alena Place NE Sauk Rapids (JR)395-2337
Cody L 339 6th Ave S Apt 102 (JR)515-781-1213
Core B 1370 Cottage Lane Owatonna (JR)707-481-3990
Collin W 157 Ivy St Mahomedji (FR)651-890-2397
Dan J 35865 Mossing Dr Cushing (SO)504-831414
Dana K 1160 Penitence St Granite Falls (JR)607-400-2024
Dana L
 1167 15th Ave SE #2 Minneapolis (GR)612-203-1575
Dana M MH (FR)308-2684
Daniella M
 220 Fossil Ct Apt #256 Hopkins (GR)952-930-0589
David R 703 15th Ave N Apt 201 (SR)654-1569
Derek S 308 Wilson Ave SE (JR)763-516-4281
Devan M 1913 3rd St N Sartell (JR)259-5171
Dustin M CSH (FR)308-4502
Emily F 800 Brookwood Lane Sartell (FR)493-6582
Eric A 1069 17th St N Marine (SR)308-2371
Eric J SMH (FR)308-2377
Eric S 1708 Avian Park Sauk Rapids (JR)292-0375
Eric C 12580 170th St N Marine (FR)651-433-5975
Felicity L
 404 Madera Circle Elm Grove (JR)262-786-1367
Garrah N SR (FR)308-2356
Gregory R Apt F8 2222 Veterans Dr (PD)290-1973
Hally G
 1403 Hook Lake Dr Ferguson Falls (FR)218-739-5573
Haley N Apt 14th Ave S (SR)251-2353
Herschel
 1151 113th Ave NW Apt 303
 Coon Rapids (SR)763-208-1841
Holl B 18076 127th St SE Big Lake (SR)612-263-2896
Jacklyne K
 6880 W Lakewood Dr Albertville (FR)763-447-7437
Jacob R
 2119 Channel Lake Wyoming (SR)651-592-9610
Jacqueline A
 4031 27th Ave S Minneapolis (SR)612-987-2904
Jared E Cpan (FR)763-222-5035
Jared D 824 S 11th St Montevideo (FR)269-6223
Jasmin L 12430 1st Ave SE 292 (SO)434-271-9292
Jasper R 401 14th Ave SE #24 (SO)290-1336
Jazzmyne D
 2527 4th St White Bear Lake (FR)651-757-8967
Jeanette M 310 9th Ave S Princeton (JR)763-631-0345
Jeffrey J 1008 6th Ave S Apt 304 (SR)507-380-9795
Jenne S
 10931 Goodhope St NE Unit C Blaine (SR)763-221-9636
Jennifer L 13630 Mallard Dr Rogers (SO)763-428-9802
Jennifer L 1871 135th Ave Mora (GR)679-5479
Jennifer M 1203 Villas Ave Madison (GR)507-227-6762
Jennifer M Apt #303 813 9th Ave S (GR)763-568-0910
Jessica A
 16421 Argon St NW Andover (JR)763-755-6417
Jessica M
 4953 Wabash Dr St Joseph (FR)493-8022
Jessica N 1123 Mill Ave Brainerd (GR)218-829-7953
Jessica R
 8936 Astley Terrace Brooklyn Park (JR)763-350-1772
Joshua A MH (FR)308-2883
Justin M
 405 Belanger Ave NW Buffalo (SR)763-439-5634
Kaitlin E MH (SO)308-2658
Karissa L 5819 Michael Court (SO)241-2565
Katherine A SMH (FR)308-4339
Kelsey L 670 9th St Clearwater (JR)612-636-5917
Kelsey M SBH (JR)308-2837
Kelsey R
 12175 Ibis St NW Coon Rapids (SO)763-577-9245

JOHNSON - JUUL

JOHNSON Kelsey R
 431 Linden Ave E PO Box 132 Kimball (SO)398-4142
Kelsie A 18216 118th St SE Big Lake (SO)763-516-7745
Kerrissa R 1012 Carlton Ave Cloquet (FR)218-260-5404
Kevin M
 1511 119th Lane NW Coon Rapids (JR)763-757-8658
Kieran M 327 7th Ave S Apt 103 (SR)763-355-8571
Koehner T 3120 N Shore Dr Orono (SP)612-840-8576
Kristen M 47052 435th Ave Nicollet (SR)507-995-0503
Kyle L CSH (FR)308-4441
Kyle M 4940 Oakley St Duluth (JR)218-728-5833
Lance D Apt 105 1535 7th Ave S Sartell (GR)493-8936
Luke C 12620 225th Ave NW Sunburg (SR)366-3730
Lauren G 4671 Koehnen Dr Chaska (JR)952-393-6869
Lauren M
 7623 State Highway 95 Princeton (SO)763-227-6993
Lindey J 1208 11th Ave S (SR)805-717-3740
Lindsey M 7340 149th Ave NW Ramsey (FR)763-323-4343
Luke C 12620 225th Ave NW Sunburg (SR)366-3730
Mallory N 824 9th St N Sartell (FR)203-8963
Mara R 9250 95th Ave NE Foley (JR)218-348-5806
Mark R
 17678 Kingswood Circle Lakeville (JR)952-892-0030
Mark T N 4364 M 35s Menomonie (SR)906-663-8849
Matthew D 952 124th St NE Monticello (JR)763-878-2790
Matthew P
 4641 Edinbrook Ter N Brooklyn Park (SR)763-493-8546
Maxwell S Apt #220 4020 Clearwater Rd (JR)469-1024
Megan A Cpa (JR)763-972-8078
Megan N 613 9th Ave N Sartell (JR)493-4588
Missia K
 23300 Garland Trail Battle Lake (PS)612-916-9549
Morgan R 4714 Europa Trail N Hugo (SO)651-426-4332
Naomi L
 6427 County Rd 129 Kettle River (SR)218-273-4676
Nicholas C
 1221 Lightning Pass Browerville (JR)224-4983
Nicholas J 1731 Riverside Ave N Sartell (FR)492-4874
Nicholas J 709 S Gilman Litchfield (JR)593-7146
Nicholas P CSH (FR)308-4492
Nicole A Hh (FR)308-4537
Nicole J 21823 Linden Way Rogers (JR)612-875-8129
Nils A 1000 Ladyship Ln NE Hanover (FR)763-300-6577
Nils A 12761 Highway 27 Little Falls (SR)632-6265
JOHNSON OLSEN Jennifer L
 303 Bigwoods Lane Anandale (GR)274-1026
JOHNSON Patrick J
 126 Lakeside Blvd White Bear Lake (FR)651-528-8493
Rachel A 882 Oak St NE Hutchinson (JR)296-2345
Rachel L 9512 58th Ave Clear Lake (GR)240-6182
Rick J 17756 221st Ave Big Lake (FR)763-263-7899
Robert E SBH (FR)308-2623
Ryan W CSH (FR)308-4363
Ryan W Cpan (FR)763-972-8078
Samantha L Cpa (SR)952-465-7377
Samantha N 25573 Lake Rd (GR)253-2928
Samantha R MH (SO)308-3627
Scott L 402 108 3rd Ave NE (SR)612-308-8933
Shelby J Cpan (SO)218-681-4522
Serra L 1615 16th Ave SE Apt 320 (JR)651-357-6249
Sherry D SMH (SO)308-2857
Taylor C 822 10th Ave SE (JR)240-1707
Taylor D 4714 Europa Trail N Hugo (JR)651-587-4652
Taylor L
 148 14th St SE Unit #7 Little Falls (JR)420-0587
Terence J MH (FR)308-3887
Thomas P 702 10th Ave S (SR)651-332-1647
Tyler M 2 Oak Hill Court Sartell (JR)250-9404
Tyler S 6121 20th St Randall (SO)749-2236
Victor D 100 7th St S Buffalo (JR)763-682-2905
William A 320 10th St SE Milaca (JR)308-4363
William A 1815 16th St S E #5 (FR)360-367-1321
Zach J 19721 207th St Big Lake (SR)763-263-1454
Zachery C SMH (FR)308-4659
Zachery L Hh (FR)308-1218
JOHNSTON Faith M 4909 64th St SE (PD)253-7773
James A 7430 Lakewood Dr Albertville (FR)250-3427
Steve A 6753 Lakewood Dr NE Albertville (SR)290-0469
JOLY Jessica M
 11821 Able St NE Blaine (SR)612-518-3300
JOMAE A
 1803 3540 W St Germain St (FR)618-412-1415
JONAS Samba
 8948 Hampshire Ave N Brooklyn Park (SR)612-807-3959
JONAS Christian P
 26982 Kaip Rd St Joseph (SO)363-0099
JONELL Kevin J
 14810 1st Ave NW St Michael (JR)763-242-2643
JONES Alfion N
 7415 Melody Dr NE Fridley (JR)763-780-9862
Allison M
 14386 State Hwy 210 Brainerd (SR)218-232-1855
Andrew W 2100 W Texas St #16 Fairfield (SR)415-608-2970
Andre J SVN (SO)308-0192
Anthony D
 425 Cottonwood Ave NW St Michael (FR)763-486-5714
Bethany A 6606 99th Ave Robbinsdale (FR)763-300-6848
Center G SMH (FR)308-2627
Charrelle C 601 7th St S 4303 (JR)708-321-6094
Christina C 4340 Clearwater Rd Apt 118 (JR)444-0893
Daniel J Apt 104 607 6th St S (JR)651-303-4063
Donnel D
 425 Cottonwood Ave NW Ramsey (SO)347-600-7339
Emily L 6506 99th Ave N Brooklyn Park (JR)763-439-1399
Emily M
 Apt 320 1212 Washington Memorial Dr (FR)292-6905
Jacob 8402 Cr 6930 Lybuck (FR)806-317-9674
Jacob W 16352 24th Ave N Plymouth (JR)763-381-4376
Jasmine J 1313 10th Ave S (SR)952-5676
Jenna L 1185 1st St S Taylors Falls (SR)651-465-7404

STUDENT LISTINGS

JONES Jeremy MH (FR)908-2488
Kelly J
 415 Memorial Dr PO Box 268 Buhl (SO)218-258-3926
Kelsey L Hh (FR)308-4576
Kimberly E 819 31st Ave N (PD)253-1523
Luke N 703 Lake Dr 92 Maple Plain (SR)532-4293
Louis E SMH (FR)308-4393
Madison K
 10580 Notle Circle N Brooklyn Park (SO)763-213-7322
Megan S SMH (FR)308-4350
Terin SBH (SO)308-2874
Tyler A 33172 Highway Ave Clearwater (FR)232-0197
JONGWARD Brendon V
 120 18th St NW Apt 208 Sauk Rapids (SO)766-0764
JORDAHN Perrin J SMH (FR)308-4368
JORDAN Jason R
 230 Lake St S Big Lake (JR)763-300-2475
Luke N 703 Lake Dr 92 Maple Plain (SR)952-955-2439
JOHNSON Andrea R
 13140 8th Ave N Zimmerman (JR)763-807-6560
Kathryn L
 5702 Owen Oaks Court Minnetonka (SO)612-735-4503
Nadja D PO Box 28 Upsala (SO)573-2004
Sara A
 1715th St NE Apt 306 Sauk Rapids (SO)267-0676
Steven R
 7874 349th Ave NW Princeton (SR)763-389-5955
JORIMAN Joshua P
 7128 Shown Owl Lane Lino Lakes (SR)651-783-0633
JORISSE Nicole L
 207 Millbrook Rd Apt 2 Mounds View (PD)612-790-5052
Sarah L Apt 401 Diederich Dr Carver (GR)952-448-5175
JOSEPHS Aimee A
 2746 Olive Lane Sauk Rapids (FR)253-3230
JOSEPHSON Adam S SMH (FR)308-4409
JOSHUA J 1909 17th St SE (JR)237-0911
JOSHUA J
 2344 Phasent Crest Loop Sartell (JR)218-689-9314
JOVANOVICH Thomas J
 426 Riverside Dr NE (PD)291-6579
JOVANOVSKA Irena A Apt 1 1217 4 Ave S (FR)232-8127
JOYCE Joseph A
 12000 1st St NE Elk River (SO)763-241-1530
Stuart G Bth (SO)308-3441
Whitney P 13726 Olivewood Dr Baxter (SR)218-829-9722
JUDD Walker A
 3632 Long Lake Rd E Pine Springs (SR)651-246-7902
JUDY Bonnie M
 1036 1st Hwy SE NW Maple Lake (SO)963-5912
JUDGE Britany J
 3215 Lakeview Lane Big Lake (JR)763-263-7227
JUDOVSKY Zackary A
 2673 Olive Lane Sauk Rapids (FR)654-1572
JUELL Jessica R
 12000 1st St NE Elk River (SO)763-656-7600
JUENGER Aaron J
 19213 510th Ave Austin (JR)507-437-8826
JUHL Jolene J
 6995 Highway 27 Shurgeon Lake (SR)651-464-7322
JULIETTE Nicholas P
 11819 Westwood Dr Coon Rapids (SR)612-750-8728
JULIN Noah L
 514 Appletree Lane Moorhead (FR)701-412-3954
JULIOT Kyle S
 1214 5th Ave S Buffalo (JR)763-682-1152
JURIA Garrett S 707 7th Ave S (SO)715-456-3061
JUNCA Melissa B
 1181 16th St SE Apt #6 (JR)507-351-2336
JUNCIOSA Melissa B
 1311 118th Ave NW Coon Rapids (GR)651-334-9582
JUNDT Alexandria M Hh (FR)308-4504
Jessica L 12430 1st Ave SE 292 (SO)434-271-9292
JUNGELS Kristina A 350 28th Ave N (JR)952-466-2186
JUNGELS Joseph M 403 28th Ave N (JR)333-5828
Thomas P CSH (FR)308-4049
JUNGERS Alicia M 408 9th Ave S (SR)605-520-0521
Gregory W
 1001 13th Ave S Richfield (JR)612-861-3225
Zachary M 6610 Tull Lane Corcoran (JR)763-478-2773
JUNGWIRTH Joseph J
 5717 180th St W Farmington (SR)651-231-4737
JUNKERMEIER Jordan J
 2690 90th Ave SE Lake Lillian (SO)974-8771
Jessica L 12017 G PO Box 369 Foley (JR)968-7046
David J
 11221 London Ave NE Oak Park (JR)492-2931
Jessica M
 1948 Thomas Ave N Brooklyn Park (FR)763-425-1665
Jessica L 7596 170th Ave Roylton (JR)552-7414
JURGENS Samantha H
 1735 Plover Springs Dr Plover (JR)715-341-1870
JURVELIN Jenna A
 307 4th Ave SE 524 4th St SE
 Dear River (JR)218-246-8188
JUSSILA Kyah L SMH (FR)308-4864
JUST Andrew M
 463 12th St S 7th St S Waino Park (PD)424-1489
JUSTEN Nicholas D
 205 Gloria Ave Green Isle (JR)952-457-5519
JUSTIN Hannah M
 6950 County Rd S St Joseph (SR)255-0169
Justin R 7596 170th Ave Roylton (JR)552-7414
Rebecca J 3613 Greenway Rd (FR)310-1014
JUSTISON Dennis L
 30001 County Rd 175 Melrose (SR)387-3013
Heldi R 20001 County Rd 175 Melrose (SR)987-3013
JULIE Alexander M CSH (SO)308-4506
JUUL Donald T
 20396 Sunrise NW Evansville (SR)834-4569

K

KAAINTA Marcus C Open (FR) 218-327-2678
K.AARI Jennifer 763-439-0298
KAASA Ubaldane L Lane N Maple Grove (SR) 763-439-0298
KAAS Corissa L SBH (FR) 308-3536
KAASE Jonathon E
 1372 Granite Lane N Oakdale (SO) 651-735-3860
KABBA James B 525 13th St S Ave (JR) 651-274-9875
KACORE Bianca
 472 1st St Germantown (SR) 237-2671
KACOR David E St Germain St #3 (SR) 832-665-1441
Teagbanga S
 295 14th Ave Southeast #204 (SR) 224-0404
KABURU Reuben K
 1310 E 54th Greenway St (FR) 763-898-9739
KACHINSKE Daniel D
 800 Letourneau Lane Burnsville (JR) 952-649-9089
KACK Emily A 1314 Grace Ave SW Wilmar (SR) 231-1264
KACURES Kelly M
 15997 Parkwood Circle Avon (JR) 250-0477
KACOR David E 6245 County Rd 136 (SR) 253-8142
KACZOROWSKI Ari R
 506 S Main St Apt 6 Black Creek (SR) 920-810-1131
KADDAZT Katherine D
 14719 Ryan St Little Falls (GR) 632-3920
KADING Caroline E
 13361 Couchtown Ave Rosemount (FR) 612-244-3330
KADIN Jordan S
 240 2nd St Ne Apt 108 (FR) 763-459-2194
Kalynn M Hh (FR) 308-4892
KADUK Jacob E
 881 Arguel Ave SW Watertown (SO) 952-955-1840
KAEDING Kelsey L
 1510 9th Ave S #203 (SR) 763-286-0260
KAETER Cole R
 5898 45th St NE Sauk Rapids (SR) 255-0862
KAFLÉ Bikal
 Apt 3 1714 University Dr SE (SR) 510-437-0629
KAHL Clayton J
 Apt 231 310 1/2 Ave S (JR) 612-964-0756
Kyle J 410 Cardinal Court Isanti (GR) 612-669-3079
KAHLER Kristine M
 9807 70th Ave Brainerd (SR) 218-330-5273
KAHNKE Jacob A
 2224 E Valley View Rd Shakopee (SR) 952-486-2460
KAILA Keerthi
 1001 13th Ave S (SR) 612-236-3024
KAIMINAAUO Colleen R
 620 Stockdale Rd Vadnais Heights (PS) 608-652-3927
KAINE Benjamin A 406 7th Ave S (JR) 612-723-1549
KAISER Daniel J 6420 Kenwood Rd (SO) 255-1841
Kelsey F 15901 County 65 Long Prairie (SR) 732-2935
KHARJ R 40314 County Rd 1 Rice (SR) 255-4372
Rebecca R 8420 Kenwood Rd (SR) 255-1881
KAJONPAI Wilunda
 320 7 Ave Ave S Apt 101 (GR) 292-0508
KAKSHAPATI Sulav L
 Apt 13 1812 16th St SE (SR) 612-802-4930
KAL J 1919 4th Ave S (FR) 763-807-3397
Jeff L 5124 Reed Oak Dr Mounds View (SR) 763-784-5677
KALIN Tyson CSH (FR) 308-4445
KALIF Abdiaziz M
 2944 W St Germain St #307 (FR) 237-1054
KALINOWSKI Cassandra D MH (SO) 308-2801
KALINOWSKI John A
 10294 302nd Ave Princeton (SR) 763-389-9290
KALKBRENNER Andrew J SBH (JR) 308-3776
Ashley R 6415 Hidden Lane S Haven (JR) 333-8976
Jasmine F
 1801 172nd Ave NE Paynesville (SR) 266-1654
KALAN Peyton D 819 1/2 Walnut Dr St Joseph (SO) 363-4209
KALLAND Anthony S
 11333 305th Ave Princeton (SR) 202-1824
KALLEMEYNI Jane M
 18144 152nd St Elk River (FR) 763-263-8031
KALLOFF Christopher H SBH (SO) 308-3719
KALIN P
 PO Box 591 205 Court Ave N Sandstone (SO) 309-2699
KALLINEN Kirsti R
 20672 221st Ave NE Big Lake (SO) 612-865-9924
KALLROOS Matthew J Hh (FR) 308-3363
KALMON Mandy M
 14329 2nd St Medford (SO) 715-785-7302
KALSCHUEER Leah M 207 4th Ave NE (FR) 761-8509
KALSOV Wallace O SBH (FR) 308-2810
KALVOFF Amber T
 27251 353rd Ave Belgrade (SR) 987-3592
Angela M 22534 Hall Ave SW Richmond (GR) 761-5204
1611 Woodlawn Circle Waconia (SR) 952-442-4488
Jonathan D
 1641 Woodlawn Cir Waconia (SR) 952-442-4488
Samantha R Hh (FR) 308-4561
KALVA Michael J
 1525 Mary Lane Little Falls (PD) 224-7055
KALWAY Marquie J Hh (FR) 308-2394
KAMANTAUSKA Erica A
 6222A Vista Rd Marano (SO) 715-278-3945
KAMARIS Cameron M 1515 16th Ave SE (JR) 952-654-6952
Michael B
 1809 7th St SE Apt 303 (SR) 732-940-4331
KAMENGE Frank M
 1120 5th Ave S #301 St Cloud MN (SO) 763-377-2189
KAMIN Nadia Lh (JR) 308-1225
KAMINSKI Alexander R
 1528 111th Dr NE 46th Blaine (SR) 763-354-6129
Brianna L 1347 440th St Harris (SR) 651-874-4204
KAMISH Anthony J
 6575 Dawn Way Inver Grove Heights (SR) 651-457-4277
KAMMEL David D 6078 16th Ave SE (JR) 252-5295
Tad C CSH (FR) 308-4491

KAMPA William D
 639 Barbara Lane Lino Lakes (JR) 651-784-6345
KAMPSEN Jason J SMH (FR) 308-4356
KAMU S 30921 Co Rd 16 Paynesville (JR) 243-7435
KAMSU TENNOU Marc A Cpan (JR) 291-6902
KAMWENDO Pempho P
 1420 6th Ave S Apt 101d (JR) 773-691-1221
KANABLE Alex B
 2918 Ward Ave La Crosse (SO) 715-586-1824
KANAK Kristopher R
 5724 Wagon Lane Marshall (SO) 608-332-6463
Samantha L
 5872 Wagon Lane Marshall (SO) 608-837-6595
KANAKAMEDALA Bhargav
 1212 Wash Mem Dr #334 (SR) 763-567-9021
KANDALAM Phani V
 200 E Bay St #8 Norman (GS) 405-227-3022
KANDEL Jill A
 Apt 10 411 7th St N Sartell (GR) 420-1485
KANDUTH Crystal K
 614 2nd Ave SE
 Greenwood Young America (SO) 952-467-2490
KANE Aboubacar S SBH (FR) 308-3555
Rahul G 250 Spring St Apt 422 St Paul (PS) 612-222-2467
KANENGIETER Chris L 25503 418th St Freeport (SO) 308-4522
KANG Hyemi
 2875 Jordan Ave Apt 307 Minnetonka (SR) 763-807-9313
Minseo 3176 Dolores Dr (SR) 612-850-1296
Soledad
 4300 Hwy 7 7101 St Louis Park (SP) 781-354-9889
KANGAS Bryan J
 16293 Harvard Dr Lovelle (JR) 952-431-5491
Jesse R 127 10th St NW Chisholm (SR) 218-390-4051
KANNE Sunandha
 8550 Marquette Trail Apt 131 Eden Prairie (PS) 952-467-2490
KANTHAK Margo A
 250 9th Ave N Waite Park (GR) 420-3633
KANTOR Hanna C
 8350 85th Ave NE Foley (JR) 387-2948
Nicholas J
 1650 Edgewood Ave Buffalo (GR) 763-422-1876
KANTOROWICZ Steven R
 38219 Everett Ave N Branch (SR) 651-277-0746
KANWAL Mehtab Hh (SP) 308-4522
KANYWA Ghyslaine Hh (FR) 308-2347
KAPALA Kyle J
 3000 Edgewood Dr NE Fridley (SO) 763-221-5797
KAPING Kelli D
 17465 CSAH 35 Litchfield (SR) 693-2052
Paige O 16755 608th Ave Litchfield (SO) 693-2052
KAPLAN Sandra R
 27141 Shepland Ln Merrifield (GS) 218-751-8070
KAPNER Kelsey A
 39584 113th St Hillman (FR) 355-2249
Mark R 8723 167th Lane NW Ramsey (SR) 763-441-8723
KAPUS Tyler J
 10782 Stanek Dr Little Falls (JR) 632-9608
KAPUSHINSKI Victoria D
 14682 230th St Micaia (FR) 983-6173
KARA Jason A 308 150th 9th Ave S (SR) 282-1303
KARCHER Jordan P Cpan (JR) 308-3462
KARDELL Renee K Sth (JR) 218-251-6340
KARDONG Carolyn A
 7747 158th Ave NW Ramsey (JR) 763-228-9232
KARL Joseph W 501 8th Ave S (SR) 651-636-9181
KARLS Elizabeth A
 619 College Ln PO Box 281 Waverly (GR) 260-8953
KARNEI R 30956 10th Ave Isle (SO) 676-3835
KARGNEMIL Aaron J
 8198 Walnut Grove Lane Maple Grove (JR) 763-420-2731
Amber L
 16131 Walnut Grove Lane Maple Grove (SR) 763-898-7508
Emily T Apt 302 210 5th Ave SE (SR) 612-819-9667
Jared R 419 15th St SE Apt 1 (SO) 763-244-7641
Roid P 6855 Willow Dr Corcoran (JR) 763-213-2804
MEYNI Akanksha SBH (FR) 308-2749
Gaurav A 605 5th Ave S (SR) 702-395-2853
Sanjana Apt 12 1604 University Dr SE (JR) 415-2976
Sanjina 1707 University Dr SE Apt 3 (SR) 267-2446
KARL Steven A SMH (FR) 308-4353
KARLEN Jacob
 1691 Lakeland Circle Centerville (FR) 651-407-9666
KARLS Olivia K
 1647 47th Ave NW Big Lake (JR) 763-263-1140
KARLSSON Svea M
 34870 95th Ave N St Joseph (FR) 237-6963
KARMACHARYA Julius
 Apt 5 1604 University Dr SE (FR) 761-7155
Pratik J 1707 15th St SE Apt 12 (SR) 266-5240
KARNA Ashish M
 14580 Edgewood Rd Rogers (SO) 763-732-3612
Shane R 14580 Edgewood Rd Rogers (JR) 763-428-7339
Sumit Apt 3 1524 15th Ave SE (SR) 202-552-9529
KARNIK Brandon J
 1610 1st St SE St Joseph (SO) 363-4269
Tiffany M 1012 7th Ave N Sauk Rapids (GR) 259-1692
KAROLUS Sarah A 804 3rd St S Sartell (SR) 230-5836
KARR Alexandra R
 1420 Fulton St Eau Claire (SR) 715-833-0622
KARSA Bluma M
 7274 Niagara Lane N Maple Grove (SR) 763-420-6677
Kenneth
 7374 Niagara Lane Maple Grove (PS) 763-420-6677
KARSCH Molly A 130 Faylor Dr Albany (SR) 845-7737
KARST Megan J
 1301 Greenway Lane Waite Park (SR) 237-6005
Zachary A CSH (FR) 308-4454
KARUME Len N 1011 5th Ave S (FR) 952-649-7221
KARVONEN Alexandra L SBH (FR) 308-2801
KASCH Jamie L
 1610 1st St SE Platteau NW Elk River (SR) 763-367-0776
KASEL Bret J 1414 Trott Ave SE Wilmar (PD) 235-0066

KASPER Kara E 16052 295th Ave Pierz (SR) 630-6929
Marcus A
 8107 Hunter Lake Dr Clear Lake (SR) 763-516-8109
KASPEREK Kathryn E
 10000 Edgewood Dr Snowwood (FR) 952-474-3702
KASPER-OLSON Alan R
 84 N Bristol St Sun Prairie (FR) 608-318-0965
KASSA Matthew J Sth (SO) 308-3310
KASSIM Abdul-Malik
 1317 6th Ave S (SR) 507-269-4120
KASZIN Kody M
 2405 Linda Weston (SO) 715-359-7005
KASTENDICK Ashley M
 4876 Kasper Ave NE Albertville (SR) 763-497-1819
KASTL Katie J
 4734 Washington Square
 3rd Floor East Lake (JR) 763-300-7585
KASTNER Barbara E Sth (JR) 308-2560
KASULIS Pamela J 314 20th Ave N (SR) 290-6972
KATAGOWNI Goutham R
 1212 Washington Memorial #313 (GR) 980-875-2555
KATAMARA Zayana
 3720 W St Germain Apt #218 (SO) 651-239-2431
Zia M 3000 1st St S Centerville (SR) 252-2467
KATCHMARK Tara R 17 19 1/2 Ave S (SO) 612-529-7350
KATH Benjamin N
 708 1st Ave NW Buffalo (SO) 763-464-8293
KATKOV Alexander D
 3rd 3rd Ave N Waite Park (SR) 612-849-0708
KATON Jacob J
 201 22nd St W Ashland (JR) 715-682-2207
KATOPODIS Phillip R SMH (FR) 308-4659
KATZMAREK Angela J
 7730 Edgewood Dr Mounds View (JR) 763-763-3650
KAUER Brianna Z 11985 Robin Rd Marshfield (GR) 612-227-8036
KAUFMAN Christian A
 148 12th Ave N Waite Park (JR) 556-3787
Kirsten A Lh (FR) 308-1227
KAVANAGH Curtis J
 10088 Kadler Ave NE Monticello (JR) 763-295-8531
Sean R
 10088 Kadler Ave NE Monticello (JR) 763-295-8531
KAVANAUGH Kassandra M
 11711 Pine Beach Dr E Gull Lake (SR) 218-828-4073
KAVENY Daniel L SBH (SP) 308-3749
KAWALAWU Samawoi G
 1517 9th Ave S (SO) 612-227-8036
KAYSER Alex J 18th St N (SR) 255-5183
KAZECK JodiAnn L
 820 W Main St #310 Arika (GR) 763-432-6651
KC Ruben 1514 15th Ave SE #7 (SR) 339-1788
KAN Rajeev 906 5th Ave Southeast (SR) 308-2657
KEALLY John P SBH (FR) 308-2657
KEARNEY Chadler M
 300 Cambridge Dr Glen Carbon (SO) 618-288-6775
KEATON Waynetta K
 PO Box 112 Little Falls (FR) 632-2270
KEBE Erienas W
 1095 Montreal Ave Apt 902 St Paul (JR) 651-707-3082
KECK Andrew C 6th Ave S (JR) 507-521-0277
KEDROWSKI Patrick D
 9821 301st Ave Princeton (SO) 763-377-4912
Ryan P 1312 Harbor Lane Cloquet (SO) 218-879-3340
Ryan S 20266 Aven River Dr Mora (SR) 259-6673
KEEHR Britney A
 1610 1st St SE Box 344 St Joseph (SO) 363-8575
KEELEY Robert B 2907 Malross Court (FR) 202-8304
KEENAN Katie M
 7412 21st Ave NW Pook (JR) 212-6932
Sean P 706 24th Ave N (FR) 237-3127
KEGLEY Joshua D
 1117 1475 13th Ave N (SO) 237-3487
KEH Bonyeah B 1500 Hwy 23 E Apt 103 (SR) 455-2395
KEHRWALD Brian R
 6805 Auto Club Rd Bloomington (SO) 352-943-9754
KEIFER Jill M
 89 910 E Baker St St Joseph (SR) 333-3321
KEIL Brian M CSH (SR) 308-3620
KEIM Annie M SVS (JR) 308-0189
KELBER Alyssa R
 27929 Fountain Ave Wyoming (SR) 651-462-3668
KELLAM Joshua A Cpan (SO) 247-0231
KELLANDER Emma M
 1611 440 3rd Ave Foley (FR) 218-428-2433
KELLAR Donald Z
 1020 6th Ave S Apt 303 (SR) 515-351-7271
KELLEN Justin R
 209 W 5th Ave Box 895 Lakehold (SR) 507-662-6757
KELLER Abigail M
 1631 Hillside Circle Eagan (SR) 651-387-4040
Frank L Apt 217 3720 W Saint Germain St (SO) 241-6075
Kevin T 1805 7th Ave N Sartell (SO) 253-9560
Kody T CSH (FR) 308-4483
Kristina S 2427 Stearns Way (PS) 218-280-1543
Matthew N 299 14th Ave SE Apt 104 (JR) 612-986-8607
Nathan J
 1611 Summit Ave N Sauk Rapids (SR) 230-2868
Peter M 22127 Red Oak Dr Rogers (GR) 612-695-6996
Sabrina R 611 Gumtree St NE St Joseph (FR) 223-3354
KELLY THOMAS Army
 110 16th St S Buffalo (SO) 612-210-7214
KELLERMAN David E
 120 5th St N Brownton (JR) 612-587-4623
KELLEY Andria K
 143 3rd Ave N Waite Park (JR) 420-9769
Tracy R SMH (FR) 308-4652
KELLNER Katie L
 20257 Elmwood Rd Clearwater (SO) 223-8340
Matthew C 1050 Stonebrook Dr Albany (SR) 249-3216
KELLOGG Nicholas F
 16120 Zales St Andover (SR) 763-434-8683
KELLOP Leslie M 452 27th St N Sartell (SR) 241-1146

KELLY Andrew M
26122 Kendall Lane Wyoming (SR) 612-396-4838
Colin R 1105 Kirby Dr Duluth (SR) 651-983-2334
Elizabeth M
907 7th St S Apt 301 Waite Park (GR) 260-499-0054
Garr P MH (FR) 308-2829
Kimberly R
5960 Covington Terrace Minnetonka (SO) 952-426-8137
Matthew S
215 Greenbriar Lane Buffalo (SO) 763-682-1033
Rachel R Capan (FR) 479-276-1800
Ryan P 536 21st St NE Rochester (SR) 507-289-3188
Shannon C
5100 Sunnyside Rd Rounds View (SR) 763-923-3621
Shante M Apt #109 2022 27th St SE (FR) 220-4323
Skye B SBH (FR) 308-31148
Tyler J 1183 16th St NE St Michael (GR) 333-2587
Wade M GSH (FR) 308-4446
KELM Christopher E
1170 Oakcrest Dr Sauk Rapids (SO) 259-6580
Hadyb B 1003 Evening Star Court Sartell (SO) 253-7412
Jordan D 212 5th Ave N Sauk Rapids (SR) 267-0482
Noah E 1003 Evening Star Court Sartell (SO) 275-7412
Tyler W 2043 W Highway Dr Sauk Rapids (JR) 255-0954
KELSEY Christopher J
1326 Iverness Place Mahtomedi (SR) 651-770-7285
Morgan E 826 6th Ave (FR) 952-945-5136
KELZBERG Alle A Hh (JR) 308-4585
Nora E 204 Pine Knoll Rd Mora (JR) 763-496-3499
KELZER Jessica R
724 7th Ave S Apt 202 (SR) 612-670-2354
KEMDA Francoise C (SO) 237-5313
KEMNA Cassandra M SMH (FR) 308-3726
KENNEDY Jacob R 410 3rd Ave S (JR) 612-708-6341
KENNIS Joseph 1000 64th Ave N (SO) 259-9617
Kallynn E MH (SO) 308-2881
Kenneth M 715 23rd Ave NE Sauk Rapids (SR) 251-3521
KEMPE Andrew M
310 Christine Lane W Saint Paul (SO) 651-450-6513
KEMPENICH Kara L
1826 Liberty Glen Loop (FR) 830-9258
KENGIN DEMANOU Josette R 326 2 Ave NE (FR) 308-5048
KENMIR Michael D SVN (SO) 308-5048
KENNARD Julie
10 Frenchman Branch Dr Smyrna (GR) 302-387-3629
KENNEALY Shaena L Cpan (SO) 763-2929
KENNY Anthony R
8316 Hampshire Ave N Brooklyn Park (FR) 763-493-3171
Danielle C 239 3rd Ave N Waite Park (SR) 309-8427
Joseph P
1134 Glendon St N Maplewood (SR) 651-731-9612
Ma C
8316 Hampshire Ave N Brooklyn Park (JR) 763-493-3171
Nicholas
1079 Hwy 292 Mt Red Wing Rd Wing (SP) 308-3081
Patrick J 737 3rd St N Sartell (JR) 259-5304
KENNEY David P 1668 Hallway Way (SP) 253-6665
Kenny S Anthony R
504 Juliet Ave NW Clearwater (GR) 507-344-8437
KENOWSKI Jacob M
77501 Bank Rd Willow River (SO) 218-372-4233
KENSY Bradley J
5430 Carlson Rd Shoreview (JR) 952-486-7855
KEP David M
627 Jefferson St Anoka (SR) 763-421-1787
Joshua A
5820 E River Rd #309 Fridley (JR) 763-218-4911
KENYON David R 815 11th St S Sartell (SR) 209-9965
Mafooue 815 11th St S Sartell (SO) 209-9965
KEP Christine J
1281 Widgersn Run Rd Eagan (FR) 651-686-8434
KEOPHOTHISANE Danny
10550 Lyndale Ave #217 Bloomington (JR) 952-884-3065
KEPARTH Wade A
5168 Fish Hook Dr Alexandria (SR) 760-1201
KERBER Karina M
1700 University Dr SE Apt 106 (SO) 763-516-2612
KERIN Brendan J
44681 Saukview Dr Sauk Centre (SO) 351-2727
Sean P 277 16th St S Apt 111 (JR) 249-6390
KERN Carly R
5932 Carolyn Lane White Bear Lake (SO) 651-429-0969
Emily K 32667 Pamela Lane Saint Joseph (SR) 362-4027
Justin A Cpan (JR) 218-445-5995
Karina L 951 Monroe St S Prescott (SR) 308-2857
Michael N
497 Northwood Dr Plymville (JR) 250-6038
Noel 2408 Field Court (SR) 333-9828
Stacey L 421 Ash St S Sauk Centre (SR) 351-4694
Travis W 396 3rd Ave S (SO) 262-909-9593
KERNOSKY Marah A MH (FR) 308-3874
Keri A Okukia
464 Dogwood Ct NW St Michael (FR) 612-298-7850
KERONGO Naomi M
13957 Norway St Andover (GR) 612-275-5040
KERRICK Joshua R MH (FR) 308-2672
KERRIN William P
58 2nd St NW St Michael (SO) 763-497-8619
KES Kevin J SBH (FR) 308-2675
KESCHINGER Kirstin
49 Rosedale Rd Valley Stream (SO) 516-569-0724
KESEKY Levi J
1822 129th St NW Zimmerman (FR) 763-856-4574
KESLER Christine M
5519 Glenview Lane (GR) 240-8190
KESSLER Matthew J PO Box 6 Sauk Rapids (FR) 240-8190
KESTI Jessica K
1201 Park Ave Dr Monticello (SR) 763-477-6878
KETCHAM Myranda D
2205 German St Maplewood (SO) 651-387-4308
KETTELHODT Benjamin W
12921 282nd Ave Zimmerman (SR) 763-856-2819

KETTELKAMP Alicia R
702 7th Ave S (SR) 952-412-7024
KETTENHOFF Jacob T
8500 Hillsborough Dr Appleton (FR) 920-915-9639
KETZ Amanda J 39 McKinley Pl N (SR) 763-291-3140
Theodore M
717 Sunkit Parkway Brooklyn Park (FR) 763-560-0659
KETTLEUR Kai M
103 3rd St NW PO Box 183 Freeport (SO) 836-2872
Mariah A Hh (FR) 308-0130
KETTLEWELL Jason R
207 20th Ave NE #2 Minneapolis (SR) 612-207-4267
KEYES Courtney L Hh (SR) 308-1202
KEYSER Alec P Sth (FR) 308-2461
KIEWORTH Paul R
3710 3710 St Germain (GR) 777-249-4380
KEZAR Daniel SMH (FR) 308-2843
Erin L MH (FR) 308-3857
KHADGE Suchit Apt 6 1710 University Dr Southeast (FR) 308-3857
KHADKA Aashika
1812 16th St SE Apt #11 (SR) 202-615-4284
Elina Sule #109 156th St Saint Germain St (SR) 339-5912
KHAKUREL Bandana
Apt 302 1416 6th Ave S (GR) 223-4523
KHALED Haissam Y
Apt 304 1703 University Dr SE (SO) 917-365-7224
KHALIL Mohammed M
102 S Hwy 169 Grand Rapids (JR) 773-996-9544
Samar 204 Maine Prairie Rd Apt 118 (GR) 221-5703
KHAMASSI Ruth A
524 6th St NE Long Prairie (GR) 305-3395
KHAMACHA Santos C 230 5th Ave N (GR) 282-3497
KHAN Adib M Apt 102 1330 5th Ave S (SR) 223-1170
Aneeqa N Apt 310 1823 15th Ave SE (GR) 282-0802
Johana K
Apt 205 1255 Maine Prairie Rd (FR) 763-742-9627
Sarah M 714 Sunnot St Buffalo (SO) 763-682-1965
Shahroze H SVN (SO) 308-0191
Zarif 205 Sunburst Ave Sartell (GR) 310-1986
KHAN Chouk
14414 Abilama Ave S Savage (GR) 910-893-7820
Chw P CSH (FR) 308-4511
Keng
2823 29th Dupont Ave N Minneapolis (SO) 612-236-7995
KHAREL Poole
1515 12th St University Dr SE (FR) 612-212-1902
KHAT James D
8115 822 Savanna Ave (PD) 507-491-9178
KHATRI Jyoti
Apt #13 1707 16th St S E (SR) 832-387-9921
KHEE TUI H
1515 12th St Saint Paul (FR) 651-774-2902
KHEMMANIVONG Fong
1902 Circle Dr NW Sauk Rapids (SO) 654-6773
Phouthasin 132 35th Ave N (SR) 282-6146
KHOKLOVICH Julia (SR) 763-568-7005
KHOTSOMHATH Daniel M
5711 Humboldt Circle N Brooklyn Park (SP) 763-528-0234
KHUNAN Waleed K 2613 16th St S #201 (SR) 469-7256
KICK Susanne Cpan (SP) 260-5041
KIEDROWSKI Gerald A
6822 Glenview Lane (GS) 529-1277
KIEFER Eric M 67 Summer St S Florz (SR) 420-2482
KIEHN Katlyn R
58985 278th St Litchfield (JR) 593-2900
KIELTY Tabitha A
26016 Hwy 47 NW Isanti (PD) 230-1735
KIES Adam J 208 11th Ave S Cold Spring (SR) 685-7365
Nicole
23947 Scotch Pine Court Richmond (JR) 250-2559
KIFFMEYER Brandy K
7148 80th Ave Clear Lake (SO) 743-3336
Cameron R 6684 County Rd 6 Clear Lake (SO) 743-6601
Jordan P 6684 County Rd 6 Clear Lake (SR) 743-6601
Nicole M 905 13th Ave S (SR) 828-0498
KIHUI Michael N 1217 12th Ave SE (SR) 260-3226
KIHLE Kelsey J
234 Peninsula Rd Medicine Lake (JR) 763-544-8805
KIHLSSTADUS Meghan J
5711 Humboldt Circle N Brooklyn Park (SR) 493-3036
KILBOURN Alyssa G
11916 Clay St Cedar Falls (SO) 319-277-8379
KILEY Kyanra A
5653 Menlo Ct Filchburg (SO) 608-212-7758
KILGREN Nicholas S
5711 Humboldt Circle N Brooklyn Park (GR) 223-9543
KILPATRICK Kay E
532 W32893 Bethania Ln Dousman (JR) 262-968-5220
KILPEDA Amanda J
1523 2nd Ave NE #101 (GR) 540-692-2104
KIM Cheyous E 720 4th Ave S (FF) 308-4555
Hye J SMH (SR) 308-3728
Hyeju SMH (FR) 308-4663
Maehyun Lh (SP) 308-1250
Mie Hh (SP) 308-4587
Wesley J SBH (SR) 308-4555
Wesley J SBH (SR) 308-2848
KIMA Julius A
Apt #305E 1455 2nd St S E (JR) 612-387-8177
KIMBALL Heather M SMH (SR) 308-4344
Lindsay J
1000 Cedar Park Loop Fergus Falls (FR) 218-205-2681
KIMMES Aleasha M MH (FR) 308-3796
KIMPTON Caitlin L
13225 6th Ave S Zimmerman (FR) 763-482-3649
Laurel A 13225 6th Ave S Zimmerman (JR) 763-227-7529
KIMMEL James E 200 4th Ave S (FF) 308-4555
466 1510 E Saint Germain St (SR) 763-232-6578
KING Bonny O 395 5th Ave S Apt 201 (GS) 507-884-6587
Bryan B 4478 56 St NW Rochester (SO) 507-884-6587
Bryan R 12183 63rd St NE Otsego (SR) 763-497-4682

KING Jared J
1318 McJorise Ave Minnetonka (SR) 952-546-5326
Jayne E
1166 Park Terrace Path Lakeville (SO) 952-435-6748
Ross D
3964 County Rd 97 International Falls (JR) 218-377-4042
Tyler SMH (FR) 308-2383
KINGSTON Brittny N 25337 18th Ave Long Prairie (SR) 732-3096
Jacob A 25337 18th Ave Long Prairie (FR) 732-3096
KINGMAN Christopher R
5620 Naxon Ave NE St Michael (JR) 763-497-4567
KINNEY Alexis E
13412 4th Ave S Zimmerman (SO) 763-856-5702
Allison M #302 1217 4th Ave S (FR) 952-297-4232
Vicky J
1000 3rd St Germain Rd Lake Shore (PS) 218-963-2122
KINNING Jacob M
1174 Beaton Ave Maplewood (SR) 651-481-7168
KINNY Tyler J
821 Maplewood Ave Litchfield (SO) 593-1732
KINSKY Erin M 1011 5th Ave S (JR) 763-245-6695
KINSMAN Erik (SO) 292-4499
600 12th St NE Little Falls (GR) 292-4499
KINTING Alec D CSH (FR) 308-4475
KINZER Erica M PO Box 92 Rockville (SO) 253-3751
Matthew A 660 Prairie Farm Dr Rockville (SO) 253-3751
KIPPHILL Miranda M
1000 3rd St SE Becker (FR) 763-772-4887
KIPPING Katharine C
2911 Maine Prairie Rd #106 (JR) 701-739-4741
KIRCHER Cole J 1220 26th 15th St N (PD) 612-615-1280
KIRCHHOFF Alyson A
15674 Hwy 15 S Hutchinson (SO) 583-2892
KIRCHNER Adam J
20042 13th Ave Clearwater (SR) 250-9630
KIRCHOFF Amanda M
7048 100th Ave Clear Lake (JR) 743-3248
Jason E 448 California St #155 Hutchinson (SR) 587-3986
KIRK Brandon D
154 3rd St S Balaton (SR) 507-734-2043
Brian J 1116 8th Ave SE (SR) 612-625-2549
Lindsay C 906 Front St Henning (JR) 701-212-8470
Sheila M 1222 Main St Elk River (SR) 763-441-0716
KIRKEBY Amy D
5017 N 1st St Stillwater (SR) 651-430-1730
KIRSCHELM Robert N
4018 Deerwood Trail Eagan (JR) 651-454-1559
KIRSCHT David B
7750 County Rd 6 NW Garfield (SO) 834-3272
Michael W 7750 County Rd 6 NW Garfield (SR) 834-3272
KIRSH Bo D 11990 270th St Milroy (JR) 507-829-2381
Kim 3499 Parkwood Dr HOH (FR) 308-3492
KISNER Jessica L
16185 64th St SE Becker (FR) 763-262-8043
KISSELL Jamie M
6085 Goldenrod Lane Plymouth (SR) 763-553-7735
KISSINGER Kara J
307 W First St Dorphan (GR) 402-845-2269
KISSMAN Kate E Lh (SO) 308-1241
KISSNER Alexander D
26201 Green Ave Wyoming (JR) 651-210-5995
KITT Andrew R
15603 Hillbrook Rd Eden Prairie (JR) 952-944-8222
KITZMAN Jason J
1018 3rd St S Sauk Rapids (JR) 493-5285
KIVI Laura J
1809 Rhoades Ave NW S Haven (JR) 221-1760
KJAEER Brooke A
9545 7th Ave N Foreston (SO) 266-8404
KJELBERG Adam J
2070 150th St NW Monticello (SO) 763-878-4166
Andres J
2070 150th St NW Monticello (SO) 763-878-4166
KLABUNDE Karlee A HOH (FR) 308-3585
KLAGE Benjamin J
8140 Beard Ave S Apt 120 Mpls (GR) 715-790-9631
KLAPHAGE Carrie A
39834 County Rd 32 Belgrade (SR) 293-3015
Christopher L
43306 Birch Lake Rd Melrose (JR) 256-3593
Eric 43306 Birch Lake Rd Melrose (SR) 256-3754
Phillip M 13435 308th Ave Princeton (SR) 612-368-4644
Samantha M
Apt 303 1575 Amber Ave S Sartell (SR) 763-968-9847
KLARKOWSKI Tyler J
12701 State Rd 120 E Troy (JR) 262-642-7292
Kelly A
40158 State Hwy 238 Albany (SR) 290-9171
Scott C
1936 W Old Shakopee Rd Apt #12 Bloomington (SR) 763-442-2535
KLASSON Jakob K
2202 12th St 398 3rd Ave S (SO) 612-408-9546
KLASSEN Amanda R
904 E Main St Melrose (SO) 339-1231
KLATT William J
1000 3rd St Dorphan (JR) 507-426-7886
KLAUTERMEIER Lanna K
242 30th Ave N Sartell (JR) 492-7215
KLAVERKAMP Amanda R
21584 Franklin Rd Clearwater (SR) 558-6189
Eric 2036 Westmont St (SO) 265-0523
KLEFFMAN Justin J
115 18th St NW Apt #204 Sauk Rapids (JR) 293-8006
Tyler J 3576 18th Ave S (FR) 654-8887
KLEIN Alan J
5073 Garden Dr Woodbury (GR) 608-395-1909
418 Rice Creek Blvd NE Fridley (SP) 651-271-6623
Alison M Sth (FR) 308-2586
Alyssa M
2145 Trumtle Court Chaska (SO) 952-448-1684

KLEIN Amy J 524 W 1st St Malrose (JR) 256-2261	Benjamin H 812 Dale St St Joseph (SO) 292-5278	Eric R 3657 Inwood Dr St Joseph (JR) 363-0367	Kaitlyn M 1732 County Rd 156 Avon (FR) 845-1177	Karla M 331 Lukas Ave S Painesville (JR) 267-7802	Kayla M 3420 W St German St Apt 209 (JR) 266-8658	Laura A 812 Dale St St Joseph (FR) 363-4801	Luke A 812 Dale St St Joseph (SR) 363-4801	Marissa M MH (FR) 308-2642	Mitchell J 1126 9th Ave S (SO) 685-8942	Nicholas J 1520 France Hill Rd (SO) 266-0201	Rachel M 8866 91st St S Cottage Grove (SO) 651-459-7082	Thomas J 912 5th Ave E Sartell (SO) 492-4652	Trevor A 1700 1st Brook Plwy Elk River (GR) 763-213-4027	KLEINSCHRODT Mitchell H 20362 640th Ave Alden (GR) 507-874-3444	KLEITZ Jonathan M 3025 32nd Ave S Minneapolis (FR) 612-722-8111	KLEMZ Bryant G 1906 Linda Lane (FR) 310-9107	Mitchell J 3550 13th Ave S (SO) 763-251-5134	KLEPETER Adam S 1504 16th St S (PS) 493-6484	KLEVE Krista E 1036 Crowlview Lane Belle Plaine (GR) 952-378-3522	KLEVEN Charles N 17926 Barium St NW Ramsey (JR) 763-753-3531	KLEVER Heather N 1000 Little Falls (GR) 632-3632	Russell G 121 1st Ave N Sartell (SO) 291-4201	KLEVER Nicole P CSH (SO) 701-752-9223	KLIBER Bradley R 15953 153rd St Little Falls (SR) 632-2289	Janet L 4446 Highway 27 Little Falls (JR) 260-0978	KLIMM Kelly A 505 Swanson Ave SE Coakos (GR) 493-8980	KLIMEK Cody A 1616 Oak Grove Rd SW Apt 302 (PD) 493-3562	Jared A 2622 24th Ave S (FR) 556-0250	KLIMESH Jessica E 10000 Leander Dr Monticello (JR) 763-482-9790	KLIMOK Yuliya V 20220 Erdelwess St NW Oak Grove (SO) 763-753-7368	KLINE Christian A 10950 Kumquat St NW Coon Rapids (GS) 736-208-3696	Christian R SBH (FR) 308-6093	Christina M (FR) 308-3736	KLING Amber M (LH) (SO) 308-1206	KLINGL Jarrod S 4527 Lakeland Ave N Robbinsdale (SO) 763-248-1556	KLINKHAMMER Chelsea A 110 Browns Point Rd NW Alexandria (SR) 219-1399	Lynsie L SMH (FR) 308-3853	Melissa J 2298 Troop Dr Apt 106 Sartell (SO) 760-1719	Nichola A 1281 15th St NE Apt 305 Sauk Rapids (SR) 249-9151	KLISCH Nathan J P O Box 247 St Joseph (JR) 612-741-8712	KLISCH Chad A 9353 421st St Rice (SO) 290-4631	Craig W 2452 County Rd 123 Painesville (SR) 290-0193	KLOMPENHOWER Reed 4230 Arboratum Dr NW Rochester (FR) 507-280-0017	KLOPP Trevor J CSH (SO) 308-4458	KLOSKIN Samantha J 1420 Canterbury Rd 141 Kimball (FR) 398-3015	KLOSOWSKI Kelly J 5221 16th Ave SE (FR) 290-9374	Maisie L 729 25th Ave N (SR) 251-2162	KLOSS Brittany L 3571 125th St NW Rice (JR) 232-5035	KLUG Briana F 4926 York Ave S Edina (FR) 952-406-2871	KLUNGSETH M 3483 Crystal Place Wayzata (GR) 507-344-0452	KLUVER Kameron B 4 Country Creek Cirle (FR) 253-6297	Kyle B 4 Country Creek Circle (JR) 253-6297	Emily P 1000 Central Ave Becker (SO) 763-261-4354	KLYNDERUD Charles N 765 Summit Lane N Hudson (SR) 715-441-8862	KNAFLA Jonathan R 10265 30th St SE (FR) 743-2796	KNAUF Bryan J MH (JR) 308-3887	KNAUF Bethany M 12235 County Rd 32 Waocoma (SR) 952-442-9964	KNEWTSON Briana M 320 Drew Ave SE Madelia (SO) 507-317-3630	KNICK Grant T Cpan (FR) 763-261-2296	Traci M Meadowlark Court Becker (SO) 763-262-8885	KNICKERBOCKER Wicky A 15534 Crocus Ln Eden Prairie (GS) 218-829-3094	KNIGHT Ashley M 1424 16th Ave N Cold Spring (JR) 522-2441	Matthew R 803 5th Ave NW Buffalo (SP) 763-682-0579	Emily R Apt 208 1285 15th St NE Sauk Rapids (SR) 292-1967	Michael Timber Island Trail Maple Plain (GS) 763-479-2152	KNIPPLE Dylan C 4867 Riverview Circle Brainerd (GS) 308-2620	KNISKERN Haylee J SMH (FR) 308-2620	KNOCHENMUS Nicole R 20750 482nd Ave Morris (GR) 589-3419	KNOX Brandon J 83th Ave S (SO) 763-957-0660	KNOOP Chanda M P O Box 432 Annandale (JR) 763-691-3925	KNOOP Emily J 4270 155th St W Rosemount (FR) 651-492-3121	KNOTT Beth I 2205 1st St S (GS) 255-0940	Max R 3809 Cobart Ave NW Buffalo (SR) 763-682-1238
---	---	--	--	--	--	--	---	-----------------------------------	--	---	--	---	---	--	--	---	---	---	--	---	---	--	--	---	---	--	---	--	--	--	--	--------------------------------------	----------------------------------	---	--	--	-----------------------------------	--	--	--	---	---	---	---	--	---	--	---	--	---	---	--	--	---	---	---------------------------------------	---	--	---	--	---	--	---	--	--	---	--	---	--	---	--	---	---

KNOWLES Breanna S 122 Lynnhaven Dr Washington (GR) 719-688-0218	Ruth M 2922 3d St SE (JR) 247-2880	John R 1217 Grand Ave SE Sauk Rapids (SR) 300-2072	KNOWLTON Cole D SMH (FR) 308-4322	KNOX Larry A Moose Lake 1000 Lakshore Dr Old 139103 Moose Lake (SR) Natalie G 18665 Adams Dr Sauk Centre (SR) 763-427-8910	KNUDSEN Catherine P 4820 Weston Lane N Plymouth (SO) 763-557-9367	KNUDSON McKayla R SBH (FR) 308-3854	KNUDTSON Kyle A 655 Savanna Ave (GR) 828-1868	KNUDTSON Annie P 1050 175th Ave NE Princeton (SO) 763-856-5582	Jenna R 2213 Sherman Dr Bensenville (FR) 701-255-1550	James R 4711 Loraina Lane Logan (SO) 651-466-0647	Keith J 2050 301st Ave PO Box 365 Dawson (JR) 769-4415	Mitchell A SMH (FR) 308-4404	Myles M 397 4th Ave S (SR) 507-340-7375	Paige M MH (FR) 308-3697	Rachel D 501 Corvina Creek Sartell (JR) 230-2280	KNUTSON-KOLODZINE James 938 27th Ave N (PS) 252-0729	KOCH Jacob Apt 302 1277 15th St NE Sauk Rapids (SR) 360-551-2337	Kevin R 141 Lake Shore Dr Big Lake (PD) 763-717-3993	Kirby M 275 Lonoz St Loretto (JR) 763-479-2523	KOCHENASH Chelsea M 612 Stroughton Ave Chaska (SR) 952-448-2890	KOCHEVAR Jaclyn K 13355 Crowlridge Dr Eden Prairie (FR) 952-941-0647	KOCIEMBA Ashley J 20927 Northwind Rd Avon (SR) 845-4583	Jodi M 5745 140th St NW Clearwater (SO) 763-878-2204	Michael T 5745 140th St NW Clearwater (SO) 763-222-4185	KOEBERL Erika J 1000 Wagon Lane Eagan (SR) 651-405-0302	KOEBERNICK Mariah R SH (FR) 308-3538	KOEBENICK Mariah M SH (FR) 308-2556	KOECK Nathaniel S HOH (FR) 308-3492	KOEHLER Bryce J 825 14th Ave SE Apt 102 (SR) 218-355-1015	Justin M 52nd St (JR) 218-454-0311	Kirsten E 927 7th Ave N (PD) 651-740-5190	Ryan R 220 126th Ave NW Coon Rapids (JR) 763-757-6279	KOENIG Dylan L CSH (SO) 308-4464	Rebecca K 1518 Zestland Ave N Brooklyn Park (SO) 763-536-1123	KOEP Christa A 11780 Elm Creek Rd Osseo (SO) 763-427-5167	KOEPPE Sean L 2716 Cooper Ave S (SO) 654-1046	KOEPSSELL Ethan Z 8219 Upper 145th St W Apple Valley (FR) 952-432-6083	KOESER Hilbert T 1622 Quail Dr (SO) 420-9318	KOES Erica L 7128 Terraceview Ln N Maple Grove (SO) 612-867-1932	KOESTER Lynn M 40 15th Ave N Apt 42 Waite Park (JR) 420-3764	KOESTLER Shannon K 1000 10th St SW (SR) 507-294-3902	KOETH Matthew B Cpa (SR) 651-263-4509	KOETTER Ann J PO Box 26 512 Degraff Ave Swarville (GR) 547-9960	Jacob A 35902 County Rd 173 Malrose (SO) 256-7411	Kristen L Apt 205 3420 W St German St (SR) 309-0338	KOHL House Cpa (FR) 813-458-1491	KOH裴 Y Apt 302 613 9th Ave S (SR) 224-1531	KOHLER Benjamin T 5321 Rivet Dr Fargo (GR) 701-237-3636	Dylan J 1837 Mississippi St New Brighton (SO) 612-859-7339	KOHLIS Lindsee A 1530 Highway 23 E Apt 208 (JR) 420-4774	Madeline M SBH (FR) 308-3633	KOHN Zachary M 6531 Lynn Lake Circle Bloomington (JR) 952-334-9611	KOHLER Naomi R 1012 Mallard St NE Hanover (JR) 763-614-9365	Taylor A HiH (SO) 308-4547	KOHNERT Michael W 1121 Oak St Baraboo (JR) 608-434-8566	KOHOUT Angeliah T Cpan (FR) 295-1476	KOHS Melissa K 506 W River St Redwood Falls (SO) 507-627-5057	KOIBLEE Ballah G 1007 SE 17th St Forest Lake (SR) 651-464-2774	KOIRALA Bibek 1424 23rd Ave SE Lake Lillian (JR) 444-8009	KOIRALA Aibek 1707 University Dr Apt 21 (SO) 605-633-1589	SHRIJINI A 1804 University Dr SE (SO) 761-2302	KOISTINEN Sarah H 4536 County Rd 4 SW Coakos (SR) 286-5816	Tyler R 430 E 9th St Coakos (SO) 612-716-1731	KOJIC Mirna 619 17th St S Grand Forks (SO) 701-795-7091	KOJIC Sunita 1812 16th St SE Apt #14 (SR) 214-991-8508	KOKETT Carolyn J 7534 Evergreen Rd Little Falls (SO) 573-4239	KOKTAN Aaron J 13627 Tanus Ave Hutchinson (PD) 658-6701	KOLEHMAN William W 240-0023	KOLAS Mahdi I Cpa (SO) 651-283-9611
--	---	---	--	---	--	--	--	---	--	--	---	-------------------------------------	--	---------------------------------	---	---	---	---	---	--	---	--	---	--	--	---	--	--	--	---	--	--	---	--	--	--	---	---	---	---	---	--	--	--	--	---	---	--	---	---	-------------------------------------	---	--	-----------------------------------	--	---	--	---	--	--	---	---	--	--	---	--	--	------------------------------------	--

KOLL Stephanie A 415 4th St NE Little Falls (SO) 632-0073	KOLLASCH Jamie J 299 Havvate Lane New Prague (SR) 952-758-6321	KOLLES M 411 2nd St NW St Michael (SR) 763-497-3042	Breanna M 7009 McCallister Ave Elk River (SP) 763-497-3108	Jennifer R 9612 69th St NE Albertville (SR) 763-482-9106	Michelle J 411 2nd St NW St Michael (SO) 763-497-3042	KOLLIE Samuel B 1526 9th Ave S Sarni Cloud (JR) 763-482-1880	KOLLING Rachel L 1481 NE Greenway Dr Grasmeth (FR) 503-709-3664	KOLLMANN Stephanie M 11378 Edgewood Ave NE Blaine (GS) 308-3443	KOLLODGE Joseph S Bth (SR) 763-972-6364	KOLPACK Bradley C SBH (SO) 308-3290	KOLSTAD Jessica D 1326 56th Ave Zimmerman (SO) 763-257-4240	KOLTES Lisa M 113 6th Ave S Long Prairie (SR) 732-2551	KONAN Amoin C 1615 15th Ave SE Apt 358 (SO) 224-2194	KONDEH Amadu 1000 E Division St Apt 304 (JR) 952-886-4566	KONG Hil G 345 Hope St St Paul (PD) 651-468-7788	Matthew Z CSH (FR) 308-4432	Rod Bth (JR) 308-3586	Yin Y Apt 303 830 13th St S (SR) 266-4008	KONKEL Christopher P 1200 5th Ave N Sartell (GR) 507-285-5682	KONOV Victoria 11680 Langford Circle Blumville (SR) 952-484-0436	KONOPASEK Emma J Hs (FR) 308-4552	KONRAD Alex A MH (SP) 308-2698	KONTZ Emily C 3626 180th Ave Canby (SR) 507-223-7085	KOONTZ Joseph 302 525 13th St S (SO) 310-6155	KOONTZ Derrick T 1664 Grace Dr Big Lake (JR) 612-356-1793	Peep Daniel J 19930 Loud Rd Ingot (SR) 218-546-5862	KOPPEL 5876 1st St Becker (JR) 763-662-2299	KOPPEMEYER Benjamin N 933 Oak Crest Lane Sauk Rapids (FR) 252-1356	Christopher C 1220 Glasgow Rd (FR) 255-9315	KOPERSKI Joseph J 10785 Yellow Pine St NW Coon Rapids (SP) 612-889-1921	Lucas G 10785 Yellowpine St NW Coon Rapids (JR) 763-757-7649	KOPF William R 1811 15th Ave SE #18 (JR) 420-4676	KOPILCHAK Casey M 50 N 5th Ave Apt #71 Waite Park (SO) 218-297-4666	KOPP Amber F 114 13th Ave N (FR) 529-0241	Talitha M 114 13th Ave N (FR) 296-2740	KOPPENDRAYER Matthew J 2797 155th Ave Princeton (FR) 763-856-6747	KOPPERUD Codee D 902 N Burkwood Dr Oakas (FR) 701-742-3047	Robert J 2123 Woodland Av Wauwatosa (SP) 414-423-7801	Stephanie H 4900 Zealand Ave N New Hope (SO) 763-544-3627	KORBEL Brock E 1384 Banyon Ave NW Buffalo (JR) 763-682-6308	Kaylee A 1384 Banyon Av NW Buffalo (SO) 763-682-6308	KORDIAK Thomas J 10000 Parkview Dr Apt 12 Mankato (SP) 763-689-0203	KORPE Nathan G 520 1st St S Long Prairie (SR) 732-6318	KORKMEIER-HOWARD Amy A 13613 290th Ave Princeton (GR) 763-633-1111	KORKOWSKI Zulema E 1036 County Hwy 78 Parkers Prairie (SR) 218-338-6625	KORMAN Karlee A 6313 Candle Rd Bowfuss (JR) 573-2210	KORN Victoria R 597 6th St N Cold Spring (SO) 293-4502	KORNOVICH Jack B 1000 13th St Zimmerman (JR) 763-218-1776	KORPI Gail M 5623 Lannon Ave NE Albertville (SO) 612-546-1945	Matthew T 628 8th Ave Two Harbors (SO) 218-393-1708	KORST Alexander W 1925 E Shady Lane Dr Uno Lakes (SR) 651-330-9530	KORTE Erin L 107 18th Ave N (FR) 248-2496	KORYNTA Laura M 11291 Robinson Dr #302 Coon Rapids (SR) 763-205-1033	KOSANDA Blake T 1000 13th St SW Brainerd (SR) 507-334-5630	KOSBAA Janna L 815 5th Ave S Waite Park (SR) 259-4764	KOSCIOLEK Kayla M 11956 Crane St NW Coon Rapids (SR) 763-755-1889	KOSHOWANY-PITZ Christopher W 222 3rd Ave S (SR) 828-4847	KOSHOWANY-WILKEN Samantha H PO Box 733 Foley (JR) 969-6290	KOSIBA Taylor J 837 20th Ave N (SP) 281-8643	KOSLOSKI Loren J 218-427-2314	KOSLISKA Kalle E CSH (FR) 308-4640	KOST Matthew D 327 7th Ave S Rm 305 (SO) 651-402-3700	KOSTECKA Gary J 214 Crowlview Plwy #336 (FR) 808-1983	John E Brandon E SH (SP) 308-2461	John E Cpa (FR) 952-446-1011
--	---	--	---	---	--	---	--	--	--	--	--	---	---	--	---	------------------------------------	------------------------------	--	--	---	--	---------------------------------------	---	--	--	--	--	---	--	--	---	--	--	--	---	--	---	--	--	--	---	--	---	---	--	---	---	--	--	--	---	--	---	---	--	--	---	---	---	--------------------------------------	---	--	--	--	-------------------------------------

KOSTICH Karly E
8790 Greenwood Lane Mountain Iron (SR)218-410-0103

KOTHA Dileep
Apt #202 2135 S Tonnes Dr
Washington Heights (GR)612-747-8430

KOTSCHÉVAR Katherine A
11745 Bishop Ave NW Monticello (SR)612-554-9810

KOTTKE Bridget J
3251 Kahlan Ave NE St Michael (SR)763-300-4055

KOTZ Rebecca S
2420 Leininger Ave S
Mendota Heights (SO)651-226-1990

KOUMAGLO Syntyche
Apt #001 Room #4 411 5th Ave S (SO)223-8605

KOUNINOV Margaret L
15 Belmar St (FR)249-3931

KOWAL Christopher M
3060 W St Germain St #204 (SR)763-360-0826

KOWALKE Lori D SBH (FR)308-3672

KOWALSKI Andrew J SBH (FR)308-2824

KOWUTO Ayako P SBH (FR)308-2701

KOY Savika A MH (SP)308-2539

KOZAK Erin W
32167 County Highway #1 Hindyoke (SR)612-390-1786

KOZHOKAR Denis SMH (FR)308-4322

KOZISEK Stephanie C MH (SO)308-3064

KOZITSKI Daniel J
814 E 2nd St Pillager (JR)218-232-5266

KOZMYSKI Scott A Hn (FR)308-4589

KOZNICK Quinn T
18366 Jaeger Path Lakeville (JR)952-426-5927

KOZULLA Allison J
1104 5th Ave NW Flice (SR)745-2620

KPANNAN Peter J
201 4th Ave S Sauk Rapids (SR)763-516-4470

KRAMER Cameron J
2605 Sessions St NW Alexandria (JR)846-3335

Emily M
18977 Ellice Lane Eden Prairie (SR)952-374-0355

Rayne M
5716 County Rd 66 SE (FR)743-3529

KRAJCO Colin R
5200 S 156th Lane NW Ramsey (FR)763-323-1458

18550 37th Ave N Plymouth (SR)763-478-6161

Jessica J
311 7th Ave S Princeton (SR)763-389-5017

Julia M
1323 2nd St NE Apt 102 (SR)763-464-6927

Samantha A
13028 312th Ave Princeton (SO)763-831-3964

Theresa M
29824 127th St Princeton (SR)763-843-2562

KRAGT Chelsey L
18282 22nd St Princeton (FR)983-2909

KRAHMER Robert M
2228 Cable St Ogilvie (FR)272-0120

KRAHN Taylor R
3077 County Rd 5 Warroad (SR)218-366-2758

KRAJCO Calvin J
Apt 307 200 5th Ave N (SR)608-669-5150

KRALING Loretta R SMH (FR)308-4311

KRAMER Collin M Cpan (SO)763-422-8186

Dustin E
6699 380th St Watkins (SR)764-2161

Jeremiah J
160 Central Ave PO Box 44 Watkins (JR)282-6895

Kayla P
6233 Co Rd 105 NW Byron (SR)507-358-9033

Krystal J
700 Kelsey #210 Clearwater (FD)612-961-4708

Molly A
6255 Marlin Ave Vadnais Heights (SO)651-239-8547

Ricford R
213 Shelvin Ave SW Bemidji (GR)218-759-0474

Tanner S
19365 Hwy 23 NE Foreston (SO)224-5882

KRAMM Sarah E MH (SO)308-3667

KRAMZ Chad D
218 E 15th Ave Richfield (SO)612-866-8860

KRASSELL Rebecca R
218 Irs Lane E St Joseph (SR)223-2114

KRATT Samuel J
580 Siskin Hollow Rd La Crescent (JR)608-386-5359

KRAUS Samuel A
4322 Medco Dr Eagan (GR)920-232-0226

KRAUSE Andrew J
1210 8th Ave Two Harbors (FR)218-834-5280

Halley J Cpan (FR)507-837-9570

Lindsay K Sth (FR)308-2425

Nicole
39774 County 4 Blvd Goodhue (SR)651-361-0313

KRAUSHAR Samuel J
1012 18th Ave NE Aberdeen (FR)605-229-2409

KRAWIECKI Kelsey M
330 Birchwood Rd NW Alexandria (GR)846-4615

KREATZ Kara N
1181 Sarmes St Monticello (JR)763-498-4561

KREBS Ryan J
8737 Highwood Way Apple Valley (SR)952-432-5166

KRECH Kathrynn M
4322 Medco Dr Eagan (GR)651-895-8469

KREGGER Kyle T
12854 220th St Milaca (SR)983-3298

KREIDER Nicole M Hn (FR)308-4360

KREIC Chalin B SMH (FR)308-4347

KREIMAN James D
Circle Drive Maple Pines (SR)763-780-3911

KREMER Brian J
5192 Prairie Rose Circle (FR)253-6284

Colleen L
939 Cypress Rd Unit #39 (PD)259-0764

KREMERS Chelsea E
2825 Sauk Valley Rd Payneville (SO)548-3761

KRIEGLER Cara M Hn (FR)308-3511

KREINIK Brent J
5347 County Rd 8 SE (JR)654-0967

KRENZ Cassandra L Sth (FR)308-2411

KRENZEL Nathan J
2696 Dianne St N St Paul (SR)651-777-8972

KRETSCHMER Adam J
11 S Flange Rd Springfield (JR)507-227-9123

KRETSINGER Jordan S
208 7th Ave NE Little Falls (JR)616-7003

KREUGER Kevin D
5th Ave NE #304 Little Falls (JR)763-263-6332

Kristin N
320 Crescent St Big Lake (JR)763-263-6332

KREUN Jonathan E SMH (FR)308-4395

KREUSER Jessica L SBH (FR)308-2816

KREUTER Travis J
303 Emerson Ave N Brooklyn Center (SO)763-560-8193

KREUTZER Jordan N
25 Rogers Dr (JR)230-2043

KRIEG Joseph D
809 Galea Ave Elk River (JR)763-441-4146

KRIESCH Brandon M
303 Crystal Lane Montross (PD)612-986-4413

KRIESEL Aryn L
7939 Ridge Rd #7 Lake Shore (JR)952-456-2729

Elizabeth C
25679 Nordic Point Dr Glenwood (SR)239-4995

KRINGS Kyle
320 11th St NW Byron (SO)507-775-2517

KRIPNER Brittany A SVN (JR)308-6083

Daniel J
50844 1st Ave NE St Joseph (GR)309-3285

KRIS Caroline N
3450 Silver Maple Dr Darville (PS)925-389-0886

KRISTIANSEN Raymond E
24th St #205 Wilmar PO Box 54 Onamia (SO)282-1144

KRITHERS Casimir R
2305 MN Blvd SE Mof St Cloud (SO)308-6020

Pathways Student (SP)308-6020

KRITZCEK Stephanie D
22837 61th Ave (SR)259-8794

KRIZ Anna M SVN (JR)308-5462

KRIZEK Shari L
2315 Edgemoor Dr Elk River (JR)763-567-3598

KROCK Sarah M
751 Freeport Ave Elk River (SR)763-482-0053

KROEGER Nicholas R
1937 W St Germain St (FR)253-3742

KROG Dirk M
1020 Clearwater Rd (SR)218-831-7010

Jared R
409 15th St N Sauk Rapids (SR)612-805-8021

KROGSTAD Miranda MH (FR)308-3888

KROHN Alexandra
1406 County Rd 39 NW Monticello (GR)612-743-3420

Carrie C
3031 Grandview Blvd NW Maple Lake (JR)329-963-6548

Melissa A
805 Isanti Parkway NW Isanti (SO)262-497-3311

KROSSL Matthew R SVS (JR)308-0183

KROLL Alastriona B
708 6th St S (SR)252-2595

Amanda A
20516 Grouse Rd Little Falls (SR)282-8209

Cheryl A MH (FR)308-2646

Hannah R
11146 262nd Ct NW Zimmerman (JR)612-290-3275

Kelley M
14814 78th St NE Otsego (SO)763-241-1316

Stephanie L
P O Box 193 Rice (GR)260-1458

KRONBERG Brittany J
2905 MN Blvd SE (FR)428-1593

KROOK Nora E
18140 78th Ave N Maple Grove (SR)763-420-3176

KROSCH Jaden L
66038 CSAH 22 Litchfield (SO)693-8222

KROSKO Amber L
1407 W Oakdale Dr (JR)250-1977

Cortney M
445 Brooke Ave Foley (JR)353-6706

Courtney M
30725 Melanie Way St Joseph (SR)420-4666

Lacy K
1407 W Oakdale Dr (JR)202-0782

KROSKA-STOCK Melissa J
493-6831

KROYER Allan R
112 S 8th St Le Sueur (JR)296-8503

KRUCHTEN Katie J
1717 Polaris Court (SO)259-0948

Shana R
1712 Red Fox Dr (SR)646-9621

KRUCKEBERG Dylan D
1512 Goodstone Way (SO)241-0490

KRUEGER Adam R
14070 55th St NE St Michael (SR)763-497-5135

Camil J
1031 W Owens Ave Burnsville (GR)701-226-7729

Daniel C
4010 White Bear Ave White Bear Lake (SR)651-324-6047

Daniel J
824 7th Ave S (SO)218-348-8777

Kyle J
1316 Oak Dr Montevideo (SR)228-2964

Luke J
550 3rd St E Hector (JR)848-6552

Megan E
408 1/2 Grand St Wrona (GR)763-213-9964

Ryan J
4010 White Bear Ave N (SO)651-429-5789

Ryan O Hn (FR)308-2355

Valerie R
7700 Antioch Rd Salem (SO)262-943-2075

Willie R
303 10th St N Sartell (JR)217-8890

KRUEGER-HIGGINS Julie A
32925 Basswood Rd N Burnham (SR)763-300-8098

KRUEGER Tim M SVN (JR)308-0191

KRUGER Adam W
18187 710th St Hayfield (JR)507-696-8957

Allison E
5982 Grand Court SE Rochester (SO)507-288-4365

Daniel R
6290 10th Ave NW Ripon (SR)323-6762

Elena A
327 20th Ave N (SR)217-5198

Krista D
5346 500th St Browns Valley (SO)605-237-2278

Mitchell P Lh (FR)308-1232

KRUPKE Tiffany R Cpan (SO)223-4840

KRUSECH William J
456 S Dwyer St Apt 111 Shoreview (JR)763-232-8590

KRUSE Chris J
1185 3rd Ave Anoka (SR)763-506-0550

Philip M
15006 Chestnut Dr Burnsville (SR)952-898-3590

KRUSE-MAHER Matthew T
14814 78th St NE Otsego (SO)651-336-9079

KRYCH Dan SVN (FR)308-6083

KRYCH Adam M
11304 County Rd N Elk River (JR)612-227-0783

KRZESOWIAK Adrian M
21167 Twin Lakes Rd NW Elk River (SO)763-441-4015

KUBESH Johnclair R SMH (SO)308-4355

Daniel R
5407 1st St S (PD)203-1218

KUBICKI Kelsey L
203 12th Ave N Waldo Park (SR)339-5652

KUBIAN Jeffrey M
250 Excelsior Ave N Annandale (GR)255-1654

KUBITZ Christopher T
1483 Hartley Blvd S Shakopee (SO)952-233-5674

KUCALA Jeremy M
5642 W Oakes Dr (SO)237-5566

Mitchell J
5642 W Oakes Dr (SR)230-9852

Kyle J
1029 17th St #308 (FR)253-2094

Taylor A
1029 17th St S (SR)919-609-2922

KUCHAR Jamie L
8961 Pinehurst Ct Woodbury (JR)851-739-4870

KUCHEKSA Aaron A
7881 165th Ave NW Ramsey (SO)763-441-7811

KUGAN Cody M
PO Box 191 Deer River (JR)121-824-6273

KUEHN John M Hn (FR)308-3480

Thomas J
13845 Radisson Rd NE Ham Lake (SR)763-754-0027

KUEPPERS Michael G
310 4th Ave S Apt 306 (SR)444-2190

KUGLIN Morgan R Hn (FR)308-4531

KUHN Karl E
9485 County Rd 146 Kimball (JR)338-3688

KHUNNAU Kristi M
1114 62nd County Rd 120 (SO)333-9591

KUIKKA Erika I
3100 Clearwater Rd (SO)774-8833

Todd M
3116 Co Rd 1 Wrenshall (JR)850-902-7909

KUJPOULYTHE Carlin
1510 9th Ave N Apt 304 (SR)603-262-0303

KUKLINSKI Lauren A
1501 River Dr S Wabasha (JR)651-564-1156

Leah L MH (FR)308-2507

KULA Bryan C
22832 Halls St NW Bethel (JR)763-753-1575

Joseph A
75 Cherry Ave Little Falls (FR)360-6656

KULAS Sophie A SBH (FR)308-2695

KULEDGE Michael J MH (SO)308-2766

KULLA Travis C
15372 300th Place N Maple Grove (JR)763-493-3227

KULIN Kyle J Sth (FR)308-3522

KULZER Zachary J
3 14th Ave NE Apt 304 (JR)763-742-8417

KUMMET Dylan T
32749 Hawthorn Rd Pierz (SO)468-6625

Eric J
20955 170th St Eden Valley (JR)453-7911

KUNDE Christopher M
14150 Breezy Point Rd Atwater (SR)974-0706

KUNKEL Andrew P
186 Pascal St S St Paul (SR)612-490-2250

Andrew B
1605 Goodtime Way Apt 102 (JR)763-274-9976

Jordan J
302 Maple St Monticello (FR)763-295-4008

Sean H
1009 2nd St S Moorhead (SO)218-236-5297

KUNSTAL Alex M
3408 21st Ave S (SR)252-8933

KUNSTLEBEN Ann M
100 County Rd 10 Albany (SR)845-4336

Delton R
503 Tamarcik Ct PO Box 290 Rockville (SR)259-0025

KUNTZ Joshua S Cpan (SO)701-223-9861

Kyle W
501 S Stearns Hall #20 (SR)612-701-4087

KUNWAB Vjendran J
706 8th Ave S #203 (SR)282-1192

KUNZ Jarek J
921 7th Ave S (SO)262-903-1055

Nicole E
10715 Sunset Terrace N
Brooklyn Park (SR)763-422-1674

KUNZ Andrew E
501 S Stearns Hwy Duluth (PD)218-723-8296

Joel C
Ap3 302 1120 9th Ave S (JR)218-969-3055

KUOL Alisabeth C
701 S Western Ave #201 Sioux Falls (SR)605-212-4553

KUPERUS Michael S
1401 S Ave Milaca (SR)435-275-5264

KUPKA Eric J
12717 274th Circle Zimmerman (SR)763-856-5077

KURASH Melissa J
4995 Shadowwood Dr NE Sauk Rapids (SO)253-2212

KUROWSKI Nicholas R
1501 1st St NW Elk River (SR)763-441-0712

KURTH Daniel J
4936 Kahler Bay NE Albertville (JR)763-315-4546

KURTZ Alyssa M
2930 Aspen Lake Dr NE Blaine (SR)763-427-4651

Tyler J
11200 Ridgewood Ave W
Minnetonka (SR)651-894-4188

KURVERS Isa M Hn (JR)308-3762

KURZ Kellie N Bn (JR)308-2489

KURZENBERGER Avenlee A
1501 Co Hwy 50 Wadena (SO)218-640-0257

KUSCHER Lora J
3309 14th St N Apt 3 (PD)218-546-5533

KUSICK Kelli A SMH (SP)308-4672

KUSMIERZ Jade A
1401 S Stearns Hwy Duluth (SR)734-747-9776

KUSSART Mary C
3655 Weatherwood Trail Verona (SO)608-833-5833

KUST Jared M
W10103 Oak Grove Rd Clintonville (SO)715-823-3560

KUSTRITZ James M
1900 Park Dr (SR)259-0975

KURTZORIK Travis A
701 10 1/2 St N Sauk Rapids (SR)253-2294

KVAMME Kody A SMH (SO)308-2308

Joel S
16080 Danville St NE Ham Lake (SO)763-434-9755

KVILAND Kristian D
104 1921 7th St N (SR)493-5322

KVOJSTAD James
23775 748th Ave Dassel (JR)420-6413

KWAN Alexander M
9531 Chicago Ave S Bloomington (JR)952-239-3767

Cheng Hung
1428 E St Germain #203 (SR)293-8997

KYDD Jacob M
18113 62nd St Becker (SR)763-263-8249

KYLE Keyon D Cpan (FR)763-494-6983

KYLES Dobby St (SP)308-2672

KYLOCHKO Rachelle L
6145 Mill Run Rd Monticello (JR)507-884-9292

L

LAABS Anthony C
7401 Lakeside Farm Rd S Haven (JR) 218-828-7630

LAGE Tina M
121 Western Ave PO Box 362 Brocton (FR) 346-2277

LAAK Michael J
6227 Fernbrook Lane N Maple Grove (GR) 763-557-9732

LABOE Rebecca R
29423 Potomasi St Isanti (JR) 763-774-1187

LABOR Sabrina L
Lambert Terrace 4th 1/2 Mile (PS) 323-287-6663

LABORDE Dawson J
22261 Kettle Flat Plaza (SR) 468-0068

LACHERMEIER Jason B
3150 Crescent Ridge Trail (SR) 293-6548
Mary L 5150 Crescent Ridge Trail (SR) 333-1217

LACHSKI Justin D
5436 Lachman Ave NE Albertville (SR) 763-497-4704

LACHMANSINGH Siri L
4933 Fremont Ave S Minneapolis (SR) 612-824-1864

LACHNER Michael A
707 16th St SE Apt #18 (JR) 763-377-0245

LACINA Benjamin E
2572 130th Ave Princeton (FR) 763-389-9514

LACKIE Larissa K
10707 Direct River Dr NW
Coon Rapids (JR) 612-385-4958

LACOMBE Richard R SBH (SO) 308-3311

LACOMBE Anne A 2720 S 16 St Apt 301 (PS) 203-1259

LADD Daniel S
18947 Helen Way Big Lake (SR) 763-670-5456

LADWIG Elizabeth C
530 13th St S #4 (JR) 763-268-9557

LADYKA Megan E
1200 1/2 Mile NW Andover (SO) 763-427-8351
Taryn A 16360 Zuni St NW Andover (SR) 763-568-3516

LAFFERTY Kathleen A
5183 159th Ave NW Andover (PS) 612-904-7271

LAFORCE Timothy J
16360 Zuni St NW Andover (SR) 763-567-5879

LAGERMEIER Melissa L
14840 Pinewood Dr Becker (FR) 267-3409

LAGERMEIER Melissa L
5364 142nd Cir NW Ramsey (JR) 763-807-8697

LAHR Chad D 23628 Gabordine Rd (SR) 252-8987

Danielle K
2130 S S 113th Waite Park (SR) 293-7036

Jonathan J 1223 Pine Cone Rd Sartell (SO) 252-7158

Michelle T 9431 Watash Dr St Joseph (FR) 363-0349

Nathan M 1229 Pine Cone Rd Sartell (SO) 252-7158

Shannon A
625 Massey Way Stillwater (SO) 651-351-0551

Stacy N 1419 Minnesota Blvd (GR) 252-8987

Tyler J 9431 Watash Dr St Joseph (FR) 363-0349

LAHTI Jacob E SMH (FR) 308-4406

LAIDLAW Charity L
4555 23rd St NW Willmar (SR) 894-3471

LAIHANJAY Gan E 8th (SR) 308-3353

LAIMER Gabriella
9721 Woodcrest Ct Monticello (SP) 763-295-3864

LAIR Sheridan A Hih (SP) 308-4532

LAKEBERG Brittany M
490 Aspose Way Stanchfield (GR) 218-290-2001

LAKWYN Jones J HOH (FR) 306-2462

LAKINGS Ross S
16940 Zoolite St NW Ramsey (SR) 763-753-9931

Shane M
16940 Zoolite St NW Ramsey (SR) 763-753-9931

LALIM Morgan L Cpan (FR) 202-2548

LALONZA P R 708 16th St S E #8 (GR) 608-299-1414

LALLIER Sarah L
6718 Sherman Lake Rd Lino Lakes (SO) 651-426-7044

LAM Hao T 126 29th Ave N (SR) 223-3930

LAMA MOKTAN Niraj
3345 1714 University Dr SE (FR) 781-3981

LAMBERS Leslie L MH (FR) 308-2738

LAMBERT Amy F
7879 Oak Ct Lino Lakes (GS) 763-269-2296

Elizabeth G 14690 Hwy 236 Little Falls (JR) 632-3997

Jordan D
1110 Lakeside Edge Ave Becker (JR) 763-222-7569

Patricia M 36478 439th St St Peter (SO) 507-931-5896

Timothy R 2415 41st Ave S (SR) 218-686-7491

LAMBERTY Dominique R SBH (FR) 308-2797

LAMBRECHT Kayla A
714 2 1/2 St N Sartell (SR) 252-5702

LAMBRECHT Kayla A SBH (FR) 612-205-3993

LAMECKER Hannah J
PO Box 86 Sauk Rapids (SO) 229-9738
Katherine M 8090 196th St SE Altwater (SR) 974-8947

LAMERS Cara R Cpan (SO) 651-456-3564

LAMPERTINE Jodie L
Apt 105 1714 University Dr SE (SR) 223-2403

LAMIN Adams N
1530 E St Germain St Apt 88 (SR) 763-498-2547

LAMM Chelsey L
3245 S 19th St S Haven (SO) 507-398-8335

LAMMERS Jay R
39923 State Hwy 47 Allin (JR) 218-851-1455

LAMO-NELSON Teresa A
7673 Churchill St Rockville (PS) 651-484-9197

LAMP Amber L
2978 13th St SE Becker (SR) 763-221-4542

LAMPERT Christopher R
2752 120th Ave Bowkus (SO) 584-4569

LAMPI LaVon A
3971 County Rd C4 Ishpeming (JR) 906-869-6765

LAMPSON Ashley M SBH (SR) 308-3853

LAMPMAN Karsten R HOH (FR) 308-3400

LAMPRIGHT Anne E SBH (FR) 308-2586

LAMSAAL Vivek 1540 E St Germain #148 (SR) 761-3179

L - LECLAIR

LANCASTER Sarah N
1609 7th St SE Apt #103 (SR) 237-5236

LANCOUR Rodney J
16474 County Rd 161 Avon (JR) 612-644-9009

LANDECKER Naomi F
2925 22nd St Staples (SR) 218-894-2702

LANDFAIR McKenna J HOH (FR) 308-3472

LANDOWSKI Brock A
14044 Gadiwall Lane Rogers (FR) 763-744-7933

LANDRUS Timothy R
40552 County St Palisade (JR) 218-845-2009

LANE Andrew M 1011 40th St S (FR) 654-9768

Heather M 6003 Hwy 22 NE Sauk Rapids (FR) 259-6590

LANE Hayden M
21439 Volga St NE Wyoming (FR) 651-408-8956

Kylie A 1001 2nd St SE Roseau (JR) 218-242-1428

Richard B PO Box 28 St Joseph (GS) 363-8411

LANG Christopher J
710 Ironwood Dr N Royalton (FR) 259-4687

Justin R 1803 Boots Circle Buffalo (FR) 612-723-6690

Lucas J SMH (FR) 308-4318

Travis J 511 6th Ave S (JR) 612-616-1506

LANGE Erica L
17 63rd Ave Brainerd (JR) 315-558-9536

Faye V 309 9th St N Sartell (SR) 230-1148

Rachel E 6754 Old Highway Rd N (SO) 241-2871

LANGEAHUG Cody P
PO Box 731 Winsted (FR) 612-532-5083

LANGEN Andrea M
17 63rd Ave Brainerd (JR) 315-558-9536

LANGRISH Anthony J Delano (JR) 763-972-6677

LANGNER Jacob M
2757 70th Ave Holdingford (JR) 573-2089

Sean A 13286 162nd Ave Foran (FR) 294-5901

LANGSTON Ernest L
1595 Carlisle Court (SR) 309-6898

LANNERS Amy J 33055 Brocody Dr Burtrum (SO) 285-2040

Chad A 26947 Nature Rd Royalton (GR) 393-2594

LANOUE Michael A HOH (FR) 308-2468

LAPoint Bailey L SMH (FR) 308-4344

LAPORTA Louis A 812 8th Ave S (SO) 507-993-5195

LARAY Krista M
801 Churchwood Lane Fredrick (SO) 715-222-6796

LARA Andrew J P PO Box 495 Navis (SR) 612-345-3237

LARCH Michael J
10094 Ibsen Ave NE Monticello (JR) 763-295-6791

LARIOS Diana F
17 63rd Ave Brainerd (JR) 315-558-9536

LARSEN Jani M
19438 Upland St Elk River (JR) 763-441-6900

Joseph J
12342 27th Ave N Maple Grove (GR) 763-493-3423

Rebekah K 17093 490th Ave Morris (JR) 589-2142

LARSEN Abigail M
1110 7th St SE #103 (JR) 218-697-2726

Angela A 3187 150th Ave Clear Lake (GR) 763-219-2125

Benjamin S
190 Simpketree Lane Lino Lakes (FR) 651-780-3354

Benjamin S
1909 Berry Ridge Rd Eggan (SR) 651-681-0692

Brandon C
24440 County Rd 7 St Augusta (GS) 217-4461

Brent A 17205 33rd Ave N Plymouth (JR) 763-478-5295

Brett J 1697 360th Ave Luck (SR) 715-472-8777

Camilla D
15955 201st Ave NW Big Lake (FR) 612-804-1013

Carley R 1028 Brock Court Sauk Rapids (SR) 230-8857

Cathy H 221 River St St Delano (JR) 763-607-2862

Catherine J MH (SR) 308-3767

Christopher F
230 Washington Memorial Dr (SO) 504-874-0594

Christine M
302 Thelma St Hudson (JR) 319-988-4081

Douglas J 901 12th Ave S (SO) 497-2399

Dylan T 221 River St S Delano (SO) 763-350-6622

Elizabeth L
18955 201st Ave NW Big Lake (FR) 612-804-1013

Erik D 12041 Goodhue St NE Blaine (JR) 763-753-1573

Erik R 238 Mallard Dr Shekopee (SO) 952-445-9622

Halle A 1505 11th St SE Willmar (SO) 220-3707

Jacob C
10635 River Hills Circle Brainerd (JR) 218-825-8037

John R 2313 13th St (SR) 308-2133

Jake W 40927 Pine View Dr Sauk Centre (FR) 352-3898

Jilligan P 2904 Madison Pl (SR) 224-2373

Joel J 1111 Wall St Big Lake (SR) 612-861-3373

Jordan M 1111 Wall St Big Lake (JR) 256-3593

Joseph A SVS (JR) 308-8107

Kristin A
5240 Pond View Lane Big Lake (GR) 612-483-0633

Karlen R SBH (SO) 308-2828

KatLee M 701 5th Ave N Apt 1 (SR) 763-245-8592

Kaylee R 5101 Fairview Ave N Crystal (SR) 763-971-2589

Kristin A
11 Sandtrap Circle Monticello (SO) 763-295-4115

Leah A 427 Highland Rd SW Willmar (GR) 894-9701

Leslie M Sth (FR) 308-2576

Lynda A 3187 150th Ave Clear Lake (SR) 763-692-2192

Marissa L 1594 32nd St Victoria (FR) 952-445-3260

Mary E 108 N Main St Altwater (JR) 974-3641

Nathan J 19172 Jewel Path Lakeville (JR) 952-469-1258

Noah A 1121 8th Ave S (JR) 414-419-4442

Peter A 1951 Dakota Dr N #114 Fargo (GR) 218-829-3384

Rachel M 708 Oak St NW Lonsa Frendre (JR) 281-360-5042

Rhys J 708 Oak St NW Lonsa Frendre (JR) 218-566-1716

Ross A 500 15th St N Sauk Rapids (JR) 252-8054

Tara E 4959 Kaiser Ave NE Albertville (GS) 612-432-3402

Timothy R SBH (SR) 308-2643

Valerie P
1100th St Bloomington (GR) 952-897-0701

LARUE Terri J 2821 Storms Way (SR) 267-6429

LARUM Samuel I 15 86th St NW Rice (SO) 203-4472

Thomas J 405 5th Ave S (SR) 291-1483

TELEPHONE OPERATOR 255-0121

LASART Andrew J
12732 Hestition Wma Rd Deerwood (SR) 218-764-2892

LASKA Daniel R
8505 Thunderbolt Rd NW Oronoco (SR) 507-259-0929

LASLEY Emily C
Apt 1330 1814 Laurel Ave W Mpls (SR) 217-273-9322

LASLEY DAS Joaman S SBH (SO) 308-3705

LASTAVICH Beau D
22447 County Rd 5 Big Lake (JR) 763-263-6083

LATCHAM Kris A
15929 Lake Koronis Rd Paynesville (GS) 243-6021

LATHPANDURA Pasindu H
9243 Oakley Ave St Paul (GR) 223-0910

LATIMER Lauren E 2421 Meadow Court (FR) 217-8072

Shannon A
3031 Ewing Ave Apt 179 Minneapolis (JR) 218-966-7213

LATOUR Danielle M
9243 Oakley Ave NW S Haven (SR) 236-7676

LATTA David S
Apt 308 1428 E St Germain St (SR) 763-568-6846

LATTERLEL Joseph J
10730 57th St Clear Lake (SO) 218-556-7501

LATTIMORE Andrew L GSH (SO) 308-4449

Laura Shannon Cpan (FR) 612-823-4868

LATU Villemu S 413 8th Ave S (FR) 424-675-0532

LAU Sally K (GS)
Yin H
Sai Kung 2/F 797b Tun Cheung Village
Hong Kong (GS) 852-963-2663

LAUREN LARCH Amy R 4283 236th St (SR) 253-0978

DAVID W 4203 236th St (FR) 253-0978

Kelsey A 25493 County Rd 74 (SR) 248-9195

Korey D 1111 30th Ave N (JR) 282-8596

Mallory N 2102 Rena Court Clearwater (JR) 310-6159

Samantha R PO Box 566 St Joseph (SR) 248-6086

Travis J 201 9th Ave N Sauk Rapids (FR) 656-9478

LAUDERT Cameron L
3036 90th St NE Monticello (FR) 763-295-3572

LAUER Ashley M 25507 Lena Lane (SO) 252-0918

LAUGHLIN Anthony L
320 7th Ave S #202 (SR) 218-259-4648

LAURENCE Thomas M 3500 15th St N (JR) 239-2670

LAUKALA Damon R
7930 Lakewood Dr Waconia (JR) 612-220-4174

LAUMANN Kimberly A
1304 12th St SE (PD) 253-5034

LAURENCE Julie M
1270 2nd St N Oakdale (GR) 612-799-8536

LAUTER Matthew J Cpan (SO) 763-528-8021

LAUVE Abigail M MH (FR) 308-2748

LAVEN Kelly J
868 Balminger Ave NW Buffalo (SR) 763-229-7680

LAVEN LURE Nicole E
Chrysalis Dr Big Lake (SO) 763-263-6753

LAVIGNE Nicole L 1129 E St Germain St (SR) 309-2510

LAVINE Michelle L
15930 State Hwy 22 N Eden Valley (JR) 453-2061

LAVOIE Crystal R
1347 201st Ave NE Sauk Rapids (SR) 203-1192

LAVONE Marilyn C MH (FR) 308-3679

LAWHORNE Lexis A
8080 Ellet Rd Princeton (JR) 763-633-5888

LAWIN Daniel M Apt 308 200 5th Ave N (JR) 491-0409

LAWLER Alissa H
1270 2nd St NE NW Rochester (JR) 507-282-4849

Sean W 5255 Custer Ave NW Buffalo (SR) 963-3684

LAWRENCE Christine A 394 2nd Ave S (SO) 295-9142

Deanna L
19115 Phosant Circle Eden Prairie (GR) 952-294-4126

Holly M
363 Eagle Ave White Bear Lake (SR) 651-808-0119

Jane E 18198 Ogden St NW Elk River (JR) 763-441-0703

Keith M 522 Beaver Dam Dr N Cedar (SO) 763-344-6624

Ona 22845 County Rd 40 Albany (GR) 845-7889

LAWSON Rebecca J
885 Scarle Court Shoreview (SP) 651-799-8223

Tyler R SMH (FR) 308-4403

LAZAN Kristin M
10841 181st Lane NW Elk River (SR) 763-458-7714

LAZORIK Thomas W Sth (FR) 308-3401

LE David 2047 Suburban Ave St Paul (SO) 651-246-0816

Leif D
20759 Gnyonstone Ave N Forest Lake (SR) 851-788-1732

Taylor D SBH (FR) 308-2860

LEACH Ian M
8005 173rd St W Lakeville (JR) 952-270-2408

LEADSTROM Ashley L
4217 Holey View Rd Snokopee (SO) 952-445-1504

LEAHY Benjamin D
8979 County Rd 17 Rice (SR) 393-2860

LEAR Brandon P
763 150th Ave Clear Lake (FR) 763-856-6467

LEASER William M SMH (FR) 308-4375

LEASE Nathaniel K 806 9th Ave Foley (FR) 630-6749

LEAVITT Danika E
1001 Summit Ave N Apt 223 Sauk Rapids (SO) 761-7900

LEBLANC Andrew J
1530 E St Germain St Apt 305 (SR) 218-341-0260

Cassandra M
12690 Eldorado Ct NE Blaine (SR) 763-528-1581

Douglas G 430 8th Ave S (GR) 256-796-0634

Rachel M 15666 133rd St Little Falls (SR) 362-3628

RECHNER Keri
4853 5th Ave N Hope (SR) 763-535-6025

LECAPTAIN Karissa A Hih (FR) 308-4552

LECHNER Brittany J
327 7th Ave S Apt 201 (JR) 612-201-9162

Vincent W 18414 7th Ave E Clearwater (FR) 558-2652

LECCORIO Amy L
15143 Thorough St NW Andover (SO) 763-228-0782

Conor J CBH (FR) 308-4484

Anthony J 711 6th Ave S (SR) 240-9751

LEUCYER Theresa B
5509 25th Ave S Minneapolis (GR) 612-743-4531

LECY Megan A
231st Ave Big Lake (SR) 612-770-6830

LEDAMA James
Apt 207 3020 W St Grmnain St (JR) 612-743-0298

LEDFORD Caleb J
2900 12th St N (SO) 252-5675

LEDWINE Cassandra R
1405 12th Ave N #103 (SR) 310-6053

LEE Aaron R MH (FR)
Adm J 308-2829

10171 Beebe Lake Rd St Michael (SR) 763-213-4684

Amy 1394 Payne Ave St Paul (FR) 651-776-9528

Bao 2221 Hamilton St Oakkosh (JR) 920-426-0858

Belinda G Hn (SO) 308-4577

Bobby J 1016 14th St N (SR) 493-2659

Brian C 751 Freeport Ave Elk River (JR) 763-241-2084

Bruce 2068 Cedar St W Lino Lakes (FR) 651-295-3872

Chee K #101 2517 Clearwater Rd (SR) 763-516-5976

Chia 1922 Queen Ave N Minneapolis (JR) 763-772-2449

Doua Hn (SR) 308-4555

Garret F 1449 85th St NW Buffalo (SR) 355-7858

Hoonsick Lh (FR) 308-1233

la HOCH (FR) 308-2382

Jamie C SMH (FR) 308-4675

Jasmine A
2652 4th Court Dr Green Bay (JR) 920-465-2120

Jenna M 15592 180th St Milaca (SO) 983-3519

Jenna C SMH (FR) 308-4679

Jennifer 584 Ighart Ave Saint Paul (FR) 651-771-7398

Jennifer A 2932 SE 124th St Rumnells (SR) 515-979-8417

Jessica M
154 Farrdale St N Maplewood (GR) 651-675-9129

John K
25345 Nylngstad Rd Grantsburg (SO) 715-689-3129

Jonathan S Lh (JR) 308-1238

Joshua N Cpan (FR) 612-703-0113

Ka Y
310 Kimberly Lane N Maple Grove (SR) 763-447-1100

Kalia
3850 White Bear Ave White Bear Lake (JR) 651-434-7841

Kangzuo
2706 85th Ave N Brooklyn Center (FR) 763-444-1705

Katie Hn (FR) 651-426-1586

Kate M 1313 Roseville Ave Louisa (FR) 502-681-2371

Kristin K 2041 Regency Dr Eagan (SR) 651-442-2790

Lar N HOH (FR) 308-2307

Mayzong
2825 Jackson St Little Canada (SO) 651-686-3139

Michael A 207 7th St SW Roseau (SR) 218-463-3181

Mel 675 Fulton St (SO) 763-923-4575

Pa N 1009 Pello Path Woodbury (SR) 651-980-0915

Paige P SBH (FR) 308-3573

Pa-Ying 1060 7th St SE Apt 304 (SR) 303-589-3743

Samantha MH (FR) 308-3744

Seng T 013 9th Ave S Apt 302 (SR) 651-491-1990

Sunghye 915 9th St S #102 (GR) 224-3479

Shu C Apt 303 1823 15th Ave SE (GR) 282-4188

Tous T HOH (FR) 308-2397

Tracie L
10411 Cedar Lakes Rd #509
Mnnetkots (SR) 763-227-1247

Txu Sbn (FR) 308-3479

Tyler B Sbn (FR) 308-3493

Victor Y CSH (FR) 308-4473

William J SBN (FR) 308-2649

Yee B
126 81st Circle N Brooklyn Park (SO) 763-361-9691

LEE-BENTON Olivia M SBH (FR) 308-3434

LEEB-LEGER Kaitlyn W
2265 County Rd 6 NE Stanchfield (JR) 763-689-0040

LEDHAM Kelly N
10696 City Dr Elk River (FR) 763-263-0811

LEON Justin W CSH (SR) 308-4470

LEESON Kelly A SMH (FR) 308-4624

LEET Mikael M
1011 April Lane Yankton (SR) 605-685-6428

LEFEBVRE Kayla B
2329 Oakwood Rd Zimmerman (SR) 763-856-0126

Leo D 15424 70th St NE Otsego (JR) 763-222-9520

LEGATT Amy J MH (FR) 308-2602

April M 10781 385th St St Joseph (SO) 253-5231

Blake A 8505 County Rd 141 Kilmory (JR) 252-9794

Melinda J 12453 Hwy 25 NE Fibley (SR) 387-2685

LEGATE Stephen J
1212 12 St N River (SR) 763-441-0289

LEHMAN Resa D
#313 10740 Ryan Rd 37 NE Albertville (JR) 763-250-8678

LEHMAN Rindy R
2525 Mason Ave NE St Michael (JR) 612-860-6662

LEHMBECKER Kyle A
2404 Tonkawa Trl Minnetonka (SO) 952-500-8393

LEHMUKHL Andrew T
385 Pine Ridge Rd Sartell (FR) 253-7617

Zary
1277 15th St NE Apt 301 Sauk Rapids (SO) 290-6097

LEHN Eric T
17259 Sodium St NW Ramsey (JR) 763-753-0309

Jordan D 9411 Odean Ave NE Otsego (JR) 763-441-5709

LEHN Jesse J
1291 120th Lane NW Ramsey (SR) 763-498-2263

Megan
2318 Friendship Lane Burnsville (FR) 952-892-5869

LEHR Luke M
3135 Sandy Hook Dr Roseville (JR) 651-484-4176

LEHR Heidi M
39 Mckinley Place N (SR) 612-247-2242

Stephanie N
8243 Obrian Ave NE Otsego (SR) 612-554-1326

LEHSE Kellie M SBH (FR) 308-3442

LEHTE LA Nicole L
Apt 312 3900 15th St N (SR) 703-953-5072

LEHUU Kha H HOH (FR) 308-3484

LEIBFORTH Matthew J
Lainster Dr Lemont (SO) 630-243-7344

LEIGHTON Jacob D HOH (SR) 308-3503

LEIDENFROT Andrew J
PO Box 508 Pierz (SO) 630-4802

LEININGER Ashley N
Apt #403 108 3rd Ave NE (JR) 493-5713

LEINO Naomi L
212 3rd Ave N Sauk Rapids (SR) 763-245-8811

LEINONEN Danielle M
13635 37th St NW Annandale (FR) 250-5589

LEINUM Joshua A
8180 County Rd 20 Intl Falls (SR) 218-286-3478

LEINWEIMER Holly A 4005 24th St S (SO) 308-2034

LEISK James R SBH (JR) 308-3729

LEITE Ethan L Sbn (FR) 308-2407

LEITNER Eric A
7949 Dupont Ave N Brooklyn Park (JR) 763-486-2870

LEITNER Courtney C
211 Lakewood Dr Spicer (SO) 796-2702

LEKO Lindsay M
1935 Polaris Place N St Paul (SR) 651-777-5358

LEMAY Victoria T
1310 Park St Apt 304 Saint Paul (JR) 651-829-0067

LEMCKE Andrew G
2205 MN Blvd W Mct St Cloud
Pathways Student (SR) 308-6020

LEMIEUR Taryn E
12818th St NE Apt #111 Sauk Rapids (FR) 761-6137

LEMIEUR-POLLOCK Jaime L
Apt 157 107 3rd Ave S Sauk Rapids (JR) 224-3764

LEMMA Megan A
1312 19th St SW Faribault (SR) 507-334-0513

LE Minh H Sbn (SO) 308-3340

LEMIRE Jeremy M
8303 Needham Ave NE Otsego (SR) 612-816-3572

LEMKE Hayden S
2650 Hartway Dr S Milwaukee (FR) 414-665-1814

Nicholas D Sbn (FR) 308-3334

Samantha L 49886 291st Ave Staples (SR) 218-640-1050

LEMLEEM Robel K 1217 4th Ave S (FR) 225-428-6314

LEMMMA Steven C 605 8th Ave N Apt 6 (SR) 469-2040

LEMMERMAN Jill M
1414 Minnesota (GR) 612-720-7136

LEMUS Khanya R 15765 Hwy 7 Mayer (GR) 952-657-2168

LENAHAN Timothy E
Apt #306 327 7th Ave S (SO) 952-994-5204

LENARZF Jeffrey D
1815 President Dr NE Blairie (SR) 763-607-3549

Jessica A
1837 131st Lane Cpan Rapids (SR) 763-516-2239

LEH Nho C MH (FR) 308-2887

LENIZ Altar A
1106 Pondview Dr Braham (GR) 612-390-2071

LENTJEN Jacob J
735 Lakewood Shores Rd NW Rice (JR) 251-6662

LENTSCH Anna E Bn (FR) 308-2386

LENVICK Derrick R
Apt 104 830 13th St S (JR) 952-687-1166

LENZ Joseph J
8580 Nanknet Ave Otsego (SR) 763-274-1535

Megan S P O Box 485 Pequot Lakes (SR) 218-568-5776

LEO Jessica K
15280 Tonto St NW Maple (JR) 763-323-4757

LEONARD Daniel J
8884 Ives Lane N Maple Grove (JR) 763-425-1171

Randi L 12989 Jenkins Dr Becker (GR) 309-0639

LEONG Mi E
1200 E Division St Apt203 (GR) 016-203-3607

LEONHARDT Jacob T
520 Unland Rd NW St Michael (SP) 763-497-8544

LEONARD Joseph M
12230 8th St Allen (FR) 651-426-8629

LEPAGE Kate L
100 Juniper St Brainerd (SO) 218-828-7902

LEPKOWSKI Krista L
592 Antic Circle NW St Michael (SR) 252-7725

LEPY Jonathan J
2021 68th St NE Blamemark (FR) 701-202-5525

LEQUE Kendra A Cpan (SO) 507-689-2744

LERCH Andrew D 1531 Poppay Rd (JR) 230-1186

LERDAHL Michael G
191 2nd Ave S Apt 12 (SR) 612-751-0809

LEROI Nicholas A HOH (FR) 308-2327

LEROL Talla A 616 8th Ave S (JR) 651-278-2090

LEROUX Aaron L 723 7th Ave S (SR) 920-933-0362

LESAR David J 17256 Cir 9 Avon (PS) 845-6612

LESHAK Jessica L P O Box 933 Isle (SR) 676-8789

LESMAR Krista M
1130 Porter St Clearwater (FR) 763-441-0982

LESSARD Alexander P
621 8th Ave S (JR) 651-895-0342

LESTEBERG Lindsay R
1000 1st St SE German St (SR) 979-0635

LETELLIER Jessica A
3411 Kaiser Circle NE St Michael (FR) 763-497-4321

LETOSFY Larry S
1985 Quany Rd Apt #304 (GS) 612-866-7060

Le Tun H Sbn (SO) 308-3340

Nolan D 704 Cambridge Str Bat Clare (SO) 282-5959

LEUNG Haze W
Pacific Views Prallat Coast Room D,block6,
127 Grand Tuen Mun, Bc (GS)

LEUTHARDT Brandon J
Apt 303 165 1st St (SO) 287-0453

LEVANDOSKI Kevin C
14 W Spring Meadow Court Appleton (SO) 920-991-2847

LEVANDUSKI Jessica R
915 Golf Course Rd #101 Monticello (FR) 763-350-2436

LEVANDUSKI Wade R
7829 Ogren Ave NE Otsego (JR) 763-441-0982

LEVEN Elsa C
Apt 1 1425 Maine Prairie Rd (GR) 309-3062

LEVIN Margaret M
9163 Tebury Gate N Maple Grove (GR) 763-494-5620

LEVI Samantha G
827 Aspen Circle Wate Park (JR) 250-2336

LEVIN Abraham M 3205 15th St N (JR) 763-913-6320

LEVINE Eric B
144 Virginia Ave N New Hope (FR) 612-998-0569

LEVY Jessica A
20386 Erickson Park Farmington (SO) 651-460-6046

LEWANDOWSKI Taylor J SMH (FR) 308-2645

LEWELLYN Nicholas A
115 Addison Vwry Big Lake (JR) 763-263-2329

Stewart 2000 1st St NE
5110 NE River Rd Sauk Rapids (JR) 310-3292

LEWER John T
103 Hendricks Lane Janesville (SR) 507-231-5652

LEWIS Cassandra R
423 6th Ave S Apt 2 (SR) 291-0151

Elizabeth A
1111 School St Apt 15 Elk River (JR) 763-682-3981

Ina M 355 2nd Ave S #304 Wate Park (JR) 907-394-2191

James E 33955 Highway 18 Finlayson (JR) 233-7715

Jonathan D
6771 Maple Dr N Rockford (FR) 763-477-6526

John D 11th Ave S (GR) 792-856-1673

LEWNO Elizabeth M SMH (FR) 308-4638

LEY Thomas T Cpan (FR) 308-4638

LEYDEN Adam M
109 Charity Lane Montrose (SO) 651-269-0560

LEYDENCKER Matthew J
1100 1st St NE Apt 101 (SR) 259-1974

LEYSE Jonathan A
8612 Rosewood Lane N Maple Grove (SR) 763-494-9682

LEYVA Ruben A
5769 Grand Blvd Brownsville (FR) 956-838-0584

Boning Bn (SO) 308-3576

Brandon 29th Ave S (GR) 792-856-1673

Heldi 428 7th Ave S (JR) 267-265-8130

Jay Campus Edge 817 8th Ave S #304 (FR) 761-4198

Jun 2762 Alamo Circle NE Blaine (PS) 612-501-8353

Ling Apt 204 1330 5th Ave S (GR) 224-6458

Olav 817 6th Ave S (GR) 217-4040

Paul 225 5th Ave S Apt 102 (SR) 217-4040

Wenjing Apt 304b 817 6th Ave S (GR) 223-4147

Wu 397 4th Ave S (SR) 282-1169

Xiang Apt 202 626 11 St S (SR) 605-651-2429

Yanjun Apt #304 1428 E Saint Germain St (SO) 266-7414

Yan 8th Ave S (SR) 253-6728

Zhengyi 730 1st Ave S (GR) 244-8928

Zhongmeidi Hn (SO) 308-4578

LIANG Fenghui St Germain St 1509 1/2 W (GR) 237-7292

LIANG Ying Apt 103 607 8th Ave S (SO) 763-898-2132

LIEBESMEIER Brandon J
1100 1st St NE (SR) 492-4831

LIBOR Jacqueline J
Apt 203 815 University Dr S (JR) 763-232-1319

LIDBERG Kyle
10069 101st St NE Monticello (FR) 763-295-1191

LIDSTAD Luke M
1200 1st St NW 7th Ave S (SO) 651-328-7538

LIDSTONE Brandon A
201 827 5th Ave S (JR) 952-913-2802

LIEBERMAN Kyle S
421 W Highway Dr Sartell (SO) 240-0607

Mackenzie B 2707 21st Ave S (JR) 282-2758

Michael 308-3739

LIEDL Adeleida M
305 Cherry Hill Bay Medina (JR) 763-478-2483

LIEN David R
8951 Hunter Lake Dr Clear Lake (GR) 218-847-9545

LIEPINS Jordan J
21277 County Rd 33 Painesville (SO) 243-4266

Kayla M 31235 State Hwy 55 Painesville (SO) 243-4281

Kyle P 27133 Co Rd 12 Painesville (SO) 548-3332

Scott R 30553 County 32 Painesville (SR) 243-2445

LIESTMAN Adam J
1240 1st St NE Cold Spring (JR) 685-8008

LIETZAU Kristin J
9010 Tamargak Lane Rockford (SR) 763-477-3633

LIGHTHEART Patrick B
16119 Vale St NW Andover (JR) 763-413-2480

LIENTHAL Tanner M
1200 1st St NE Glancee (SO) 864-5646

LILJEGREN Andrew N
54929 Co Hwy 6 Parkers Prairie (JR) 218-338-6173

LILLEGBERG Carl D SVN (SO) 308-0190

LILIEBOE Sarah A 1494 205th Ave Waseca (JR) 679-2072

LIN Dong H Midway #202 302 8th Ave S (SR) 339-1379

Sung J 1633 Quail Dr (FR) 292-9545

LIINANEN Kristine E
3225 Main Prairie Rd 223 (SR) 612-859-6148

LIN Tina H
1200 1st St NE Plaza Richmond (GR) 778-855-3086

LINDCOLN Johnathan B Bn (SR) 308-3357

LIND Breanna L
1310 Cedar St Alexandria (JR) 304-4014

Dain L Cpan (FR) 763-498-7803

Elizabeth G HOH (SO) 308-3340

Nolan D 704 Cambridge Str Bat Clare (SO) 282-5959

LINDBERG Ashley J MH (FR) 308-3828

Eric M P O Box 275 Avon (JR) 260-0506

Jennifer L 17 Birch Ln Otsego (SR) 763-218-8011

LINDBERG-BAUMGARTNER Mary L
1200 1st St NE Glancee (SO) 864-5646

LINDBLAD Cassandra J 724 7th Ave S (SR) 308-2518

LINDEEN Ashlee L SMH (FR) 308-4301

LINDELAND Allison M
655 Weston Ridge Pwry Chaska (JR) 952-201-9160

LINDENBAUM Elveth G
2823A N 1600 E Rd Gridley (SR) 309-242-5012

LINDENFELSER Brooke P
7941 309th Ave NW Princeton (FR) 763-389-5474

Dayna L
6157 Kladler Ave NE Monticello (PD) 763-267-8417

Kaitlin J
1825 Kladler Ave NE Monticello (SC) 763-497-3874

LINDENMAN Alexander G Cpan (FR) 847-223-3836

LINDER Kaitlin L
11590 21st St NE St Michael (GR) 763-497-8205

Nicole M 2886 433rd St Harris (SR) 651-277-0472

LINDGREN Joshua B 1006 16th Ave S (SR) 420-7591

Susan
1006 Washington Ave S #1005 Maple (GR) 612-605-4526

LINDMEIER Emily J
2006 E Highway Dr Sauk Rapids (SR) 253-4375

LINDQUIST Amy L Apt 108 310 4th Ave S (GR) 295-2505

Blake E 7425 Wood Dr Osseo (SR) 612-990-3085

Britt J 1975 157th Ave NE New London (JR) 354-5270

Caitlin E
11598 Colorado Ave N Champlin (GR) 763-421-5519

Gregory A
18421 Xenos St NW Elk River (PD) 612-669-6507

James D 19148 140th NW Elk River (JR) 763-441-4505

LINDS J Joshua R Cpan (FR) 163-991-2348

Ryan M 229 E Sheridan St Ely (GR) 218-206-4509

LINDSEY Benjamin J
3301 Riviera Rd Sartell (SR) 309-3373

Kelli M
16590 N Hillcrest Court Eden Prairie (SO) 952-934-0172

Michael M 1708 8th Ave SE (GR) 251-2459

LINDSTRAND Chaz S
6957 140th Ave NE Spicer (SO) 796-4017

Krista M
PO Box 357 152 N 2nd St Kandiyohi (PD) 905-1505

LINDSTROM Derrick D
146th St W Apple Valley (FS) 952-239-8921

Sheila L
417 Butterfield Ln SE St Michael (PS) 763-807-9391

LINES Julia A MH (FR) 308-2640

LINGEN Caci M
10000 Ave Edgerton (SO) 507-825-2543

LINK Cody D
1349 Northridge Court Hastings (SR) 651-437-8878

LINN Cassandra J
6185 Hunter Lake Dr Clear Lake (SO) 743-5038

Emily M
20000 1st St NW Maple Lake (FR) 605-381-2422

John P 1309 3rd Ave S Sauk Rapids (FR) 761-6567

Matthew D
6185 Hunter Lake Dr Clear Lake (FR) 743-5038

Phylicia K
703 7th St NE Little Falls (SR) 612-655-9614

Tracy L 27655 5th Ave NE Richmond (JR) 597-2213

LINNAMANN Kathryn M
27602 Schultz Rd PO Box 393 Cold Spring (SO) 685-3460

LINZ Cassandra M
20012 County Rd 42 Richmond (JR) 597-3296

LIPANOT Timothy C
1205 27655 5th Ave NE Golden Valley (GR) 612-267-9706

LIPE Star L 1255 Chas NE Hutchinson (GR) 310-2453

LIPINSKI Erica L
5195 194th St W Farmington (FR) 651-463-3298

LIPKA Alicia K SMH (FR) 308-4380

LIPPERT Tonya M
290 Sunbelt 125 Ellsworth (GR) 715-307-2765

LIPSJUS Jessica M
740 Santa Vera Dr Chanhassen (SR) 952-934-6416

LISKA Connor J
2415 Meadow Dr Buffalo (SO) 763-684-1591

LISTEN Lauren N
15538 32nd Pl N Maple Grove (FR) 763-494-4781

Rebecca L
18156 Fiverwood Dr Little Falls (JR) 785-221-4664

LITCKE Karlin J
1625 Mary Ann Dr Grand Rapids (PD) 218-256-1072

LITMAN Anthony J SBH (FR) 308-2943

LITTLE Jessica L
6 N Jefferson Springfield (SR) 507-723-6581

Justin T SBH (FR) 308-2820

Kasara A
10000 NW Apt 201 Elk River (GR) 507-272-0997

Richard J 1526 16th Ave SE Apt #5 (JR) 763-913-5834

Shaun R
3333 116th Ave NE St Michael (FR) 763-497-4427

LITZELL Jessica T SBH (FR) 308-2723

LITZEL Derek D
PO Box 591 125 Madison Ave Lester Prairie (SO) 952-200-4953

LITZINGER Jessica L
Apartment 201 523 12th St S (SR) 612-508-1144

Melissa R Apt #301 525 5th Ave S (SR) 612-508-0996

LIU Hequ
1000 5th Ave N #59 Walle Park (SR) 917-667-3831

Liu Yan
5 Morgandale Crescent Toronto (GR) 416-490-0728

Lianlin Apt 309 339 6th Ave S (SO) 778-227-1154

Suxiang
40 15th Ave N #59 Walle Park (JR) 917-667-5005

Yi 525 5th Ave S Apt 102 (SR) 310-6411

Zhiyu 339 6th Ave S Apt 104 (SR) 262-3776

Zhui 228 225 5th Ave S (GR) 723-8707

LIVIGNO-GHIO Matthew L
1438 54th St NE Buffalo (PD) 763-684-0374

LIVINGSTON Candice M
12138 280th Ave NW Zimmerman (SO) 612-250-3285

Karr J 615 8th Ave S (SR) 612-501-2022

Lizbeth Hara M
813 Hoyt Ave W St Paul (FR) 651-230-4114

Lo Siu-Pung 201 4th St S (GR) 282-7286

LOBECK Michael J
1615 15th Ave SE Apt 248 (SR) 612-356-3176

LOBERMEIER Adam J
Apt 226 1212 Washington Memorial Dr (GR) 715-614-0539

LOCH Cassandra R 1811 W Oakes Dr (JR) 761-5073

Collette N MH (JR) 308-4338

Donna C
92 29th Ave S PO Box 146 Maple Lake (JR) 963-6298

Elizabeth K 8th (JR) 308-3351

Kristine M 420 80th St NW Buffalo (SR) 763-878-2885

LOCK Abby K
119 Rambling Creek Dr SE
Sartell Michael (FR) 763-487-1740

LOCK Jennifer L CSH (FR) 308-4500

LOCKWOOD Danielle L
15201 Meadowood Trail Coon Rapids (SR) 763-576-8912

LODERMEIER Monika R 1609 7th St SE (SP) 493-9235

LOE Derek R
13694 Grasswood Trail Stillwater (SO) 651-436-8476

LOCK Jennifer L
2566 Ellis Ave #310 St Paul (PS) 612-855-1990

LOEHRER Crystal L SMH (FR) 308-4304

LOEHRER Kristine M
14474 102nd St Cologne (SR) 952-467-2170

LOESCH Garrett J 2514 Ganerly Dr (SO) 654-0828

William D PO Box 152 Rockville (SO) 761-1551

LOESCHER Joseph S
11726 Appaloosa Pass Finlayson (FR) 232-7603

LOF Morgan K
17224 Longview Dr Detroit Lakes (SR) 218-847-2394

LOFF Zachary R
225 29th Ave NE Otsego (JR) 763-241-9815

LOFRANO Daniel K
4238 Eakan Ave SE Delano (SR) 763-972-2300

Katherine M
4238 Eakan Ave SE Delano (SO) 763-242-1087

LOFF Jessica E CSH (FR) 2475 Wilderness Dr SW Pillager (JR) 218-316-1484

LOFTON Bayli R
3597 15th W Rosemount (SP) 651-322-4851

LOGEASIS Katherine C
101 Cascade Lane Rockford (SR) 763-478-9807

LOH Randal L H (SP) 308-1234

LOHSE Jenna R
14200 87th St NE Otsego (SR) 763-238-8440

Kari J
7960 Jackson St NE
Spring Lake Park (GR) 612-783-8603

LOIDT Amanda E 1505 31st Ave N (JR) 282-9791

Tiffany M 2230 Liberty Glen Loop (SR) 468-2774

LOISEL Sasheen K
Benton Hill 1702b (JR) 218-966-7212

LOITZ Alesea C
1815 43rd St NW Zimmerman (SR) 763-856-4305

LUCK Megan C
12240 Riley Ave Becker (SO) 763-262-2784

Zachary D 211 Huff St Apt 3 Winona (GR) 507-884-6003

LOMMEI Nell E 29825 70th Ave (FR) 253-1697

LOMPO KOUIE Verde 1420 6th Ave S (SO) 266-6385

LOND Aaron B
6125 21st Ave NW Big Lake (SO) 763-263-7299

Jacob D 18125 211th Ave Big Lake (SR) 763-263-7299

Jason C
2871 Irving Ave S Apt 2 Minneapolis (SR) 612-224-5047

LONGHENER Colleen J
1905 Glen Circle Becker (FR) 763-568-6460

LONGLEY Jesse M
615 Elm Creek Circle Champlin (JR) 763-923-4306

Leanna E
615 Elm Creek Circle Champlin (SR) 612-481-5439

LONGTIN Nicole D
8015 1st Circle Dr Eden Prairie (SO) 952-934-0980

LONGUEVILLE Reilly P
2115 3rd St N St Paul (JR) 651-491-6422

LONGWORTH Nicholas J
2029 1212 Washington Memorial Dr (SR) 828-1810

LONSKY Zachary J
14005 Sunbelt Dr Rogers (SO) 763-428-8426

LONTZ Nicholas D
25521 Deepth Path Loop Pelican Rapids (SO) 218-863-3116

LOO Li S Apt 207 718 8th Ave S (JR) 266-2253

LOO Elizabeth A 511 6th Ave S (GR) 612-703-6549

LOOM Adam E
100 Elm St Farmington (SO) 651-460-4081

LOOMIS Catherine T
907 Sunray Court Sartell (SR) 912-860-9745

Jenna P 21930 301st Rd 30 Cooncord (JR) 763-498-8479

John C CSH (SO) 308-4481

LOP Loretta J 420 7th Ave S Apt 102 (JR) 763-607-6454

LOPEZ Gloria C
11800 191 1/2 Ave NW Elk River (SR) 763-228-6142

LOPEZ RANGEL Rogerio
650 1st Ave S Lawrence Hall #307 (JR) 260-4095

LOR Jennifer
2053 California Ave E St Paul (SO) 651-795-1451

Fue Y CSH (FR) 308-4461

Karen 1216 Magnolia Ave E St Paul (SO) 651-772-4091

Mai C 1173 Cumberland St St Paul (SO) 651-212-0133

LORELO Thomas Ave St Paul (JR) 651-224-0013

LOREDO Rachel
3800 W St Germain St #243 (SR) 266-0253

LORENZ Daniela L
W6924 45th Ave Ellsworth (JR) 715-273-3858

Wendy C 733 Becker Dr Hudson (SO) 715-386-3734

LORETTE Boden E
10000 1st St SE (FR) 308-4325

LORENTZ Kristen M
1725 E 2nd St #5 Duluth (GR) 218-384-9492

Tomas 1211 7th Ave S Apt 209 Sartell (JR) 218-721-2737

LOSCHIEDER Amber R
10000 1st St SE (FR) 282-5899

LOSO Kaula M PO Box 151 St Joseph (SR) 363-0376

LOTTON Anthony R
8940 Hill Top Dr St Bonifacius (SR) 952-446-1619

LOUDEN Jordan J SBH (FR) 308-3748

LOUIS Deborah E
14482 Devon Ave NW Monticello (SR) 491-4124

Justin J 1605 7th St SE #107 (SO) 952-431-4371

LOUSSELLE Thomas J
3527 Skycrest Dr Saint Anthony Village (JR) 612-781-9445

LOUISIANA Robert A
6739 County Rd 3 Fairfax (SR) 507-828-8263

LOUKASA Ryan J
12468 65th St NE Otsego (SR) 763-447-5569

LOUWAGIE Morgan C
1112 David Dr Marshall (JR) 507-537-0813

LOUZOLO-NKINDO Chancelvie B
6739 County Rd 3 Fairfax (SR) 237-5388

LOVDAHL Cole M 2612 15th Ave S (FR) 654-8582

LOVEGREN John D
9986 91st St NW Annandale (SR) 271-2156

LOVEJOY Steven M 1421 Poppy Rd (SO) 230-1205

LOVEN Mark E 55 Woodhill Rd (JR) 266-1898

LOVERING Lisa J
33121 Xikmo Trail NW Cambridge (GR) 763-689-2141

LOVITZ Danielle M MH (SO) 308-2742

Twyler J MH (FR) 308-2873

LOVLER Andrea M
10000 1st St SE Court Chanhassen (SO) 952-934-4136

LOWE Jacob A
1609 7th St SE Apt 310 (SO) 763-227-4090

Jordan J 22 Bianco Dr Duluth (SO) 218-409-0256

Randy W
11005 E Amy Lane Chicago City (GR) 218-348-6344

LOXLEY CAMP Eric D
23006 Grove Wood Lane Cold Spring (JR) 685-7115

Nicholas J
23006 Grove Wood Lane Cold Spring (SR) 685-7115

LU ChaiChen 507 3rd St S Apt 205 (SO) 291-7150

Shan Apt 303 825 9th Ave S (JR) 282-0100

Xin S 5th Ave SE (FR) 368-207-2227

LUBERTS Kayle B
PO Box 268 Sauk Centre (SO) 308-1089

LUBKE Sigurd J 1712 9th Ave SE (SR) 492-4574

LUCAS Diane M
204 S Grove Rd SW Apt 312 (SR) 293-7373

Madeleine R
3070 202nd Lane NW Oak Grove (SR) 763-210-8807

Tanner E
3070 202nd Ln NW Oak Grove (FR) 763-753-0893

LUCHTERHAND Damien A SBH (FR) 308-2875

Lucy S 121 4th Ave S #102 (GR) 826-752-5294

LUCK Michael D
2003 15th St NW Rochester (SR) 507-289-8605

LUCKEN Ricky J 24997 Quast Rd Pierz (SO) 277-3503

Zachary R SBH (FR) 308-2779

LUCKING Samantha L
10000 1st St SE (SR) 468-6237

LUCCAZ Matthew T
201 Chambersburg Dr Duluth (JR) 218-727-4181

Matthew T
10947 Nichols Spring Dr Chatfield (JR) 218-727-4181

LUDWIG Anthony J
204 S 2nd St Nienstrand (FR) 507-332-7475

Carly R 4215 236th St (FR) 253-5924

LuEbers J 1212 Wash Mem Dr Apt 127 (JR) 218-234-5965

LUEBBERS Rebecca L
730 Beach Lane S Annandale (SR) 274-7153

LUEBE Benjamin M
12805 20th St Nienstrand (FR) 952-466-5807

Calen M 523 12th St S (SR) 612-968-9991

LEDTKE Landon D Cpa (JR) 763-574-1451

Madison L 2035 55th St NE Sauk Rapids (SO) 333-9556

LUEPKE Tam S 29835 County Rd 137 (JR) 229-1111

LUEBERS Zachary D
225 Kothmann Circle
PO Box 383 Clearwater (JR) 558-2004

LUHM Aarnt T SBH (FR) 308-2860

Ian O 4462 Alderberry Dr Homantown (SR) 218-348-5741

LUHMANN Danielle S
1413 12th Ave N Apt 16 (GR) 507-313-0314

LUHNING Alicia A
42452 290th St Ottertail (SR) 218-367-2239

LUIS Jessica SMH (FR) 308-4309

LUK Bo S CSH (SO) 308-4453

LUKAS Braden J
18885 Traverse Lane Big Lake (SR) 237-5848

LUKASAVITZ Braden J
802 7th Ave N Sauk Rapids (SO) 251-0227

LUKIC Hillary K Bth (SO) 308-3593

Kimmy M Bth (FR) 308-2370

LULAH Elizabeth A
11346 188th Ave SE Big Lake (SR) 763-263-3018

LUNACEK Michelle M
22950 Fawn Trail Rogers (GR) 763-428-3877

LUND Aarnt R Cpa (SO) 243-7024

Alex 10044 Circle Ave St Paul (GR) 763-639-6608

Brianna M 701 E Ciro St Truman (SO) 507-776-3478

Jeffrey K
Apt 201 1248 E Saint Germain St (GR) 894-4132

Karen A
1000 8th Place N Maple Grove (JR) 763-420-8221

Megan L 701 E Ciro St Truman (SO) 507-776-3478

LUONBERG Dale C
1244 Highway 23 Ogilvie (SO) 763-913-7814

LUNDE Alicia L
22212 Crook Point Rd Pelican Rapids (GR) 218-863-5474

LUNDE Brett S NE E Bethel (JR) 612-718-3613

LUNDEBREK Elisabeth C
4061 Maple Hurst Dr R Rockford (JR) 618-875-8782

LUNDEN Tessa 166 Smith Lane Annandale (JR) 274-3933

LUNDQUIST Brett S Bth (SR) 308-2453

Ren M Bth (FR) 308-2454

Randy R
22212 Crook Point Rd Pelican Rapids (GR) 218-863-5474

LUNDY Casey D 1815 15th Ave SE #4 (JR) 763-238-0258

Jacob J 3420 W St Germain St Apt 213 (FR) 291-8845

Joseph J 3420 W St Germain St #213 (SO) 309-3010

LUNDO Marissa N
8852 Norwood Lane N Maple Grove (JR) 763-493-3417
763-493-3417
LUO Cheng 397 4th Ave S (GR) 237-8537
X1 1515 16 Ave SE #2 (FD) 218-275-9003

LUPKES Tiffany A
1361 13th Circle #304 Sauk Rapids (FR) 654-6798

LURA David B
7917 Shenandoah Lane N
Maple Grove (GR) 763-424-6336

LUSK Jacob C
PO Box 226 424 Irene Ave Ironton (SR) 218-546-6152

LUTGEN Ryan J (SR) 308-3348

LUTZKE Christopher L
4459 114th St NW Maple Lake (SO) 963-0963
1000 Maple R 397 3rd Ave S (JR) 796-203-2411
J1 Vanhook CSH (FR) 308-4466

LYDEEN Silas R
32673 Long Farm Rd Pine River (SO) 218-851-8278

LYLES Brandon C
3861 Fairway Dr Woodbury (JR) 651-501-5942
LYNN Kelsey E MH (FR) 308-4568

LYNHAN Brandon J
7469 158th Ave NE Spicer (SR) 354-7197
Greg M 2125 Oak Grove Rd SW (GR) 492-8243
Jasen J
2905 MN Blvd SE Mcd
Cloud Ct #232317 (SP) 308-6020

LYNNESS Sarah A 1005 13th Ave SE (SR) 290-6817

LYNGEN Timothy E
13096 9th Ave N Zimmerman (RD) 763-439-9846
LYON Kayle R 122 Jackpine Rd Rice (SO) 252-5523

LYONS Alexandra M (SR) 763-203-2411
J1 21601 Maple Ave Rogers (SR) 763-556-5891

Slobhan K
17541 Isabella Trail Kilkenny (SR) 507-412-9227

Timothy P 1945 Lincoln Ave St Paul (SP) 507-412-9227

LYREK Thomas J 21183 Dairy Ave Winsted (SO) 296-0411

LYVER Dana J
6586 W Lakotowne Dr Alberville (SR) 763-639-2401

M

MAAHS Nicholas D
700 Kalsity Ave N Apt 304 Clearwater (FR) 434-0448

MAAS Abigail L CSH (FR) 920-269-7876
Dominic R
W1486 Center Dr Brownsville (JR) 920-269-7876
Jackie M 436 28th Ave N (JR) 920-319-9016

Mitchell A
18004 Sunrise Cir Elk River (FR) 763-441-8429

Zachary M
805 Declair St Beaver Dam (JR) 920-210-2692

MAASS Cassandra P MH (FR) 308-2692

MACAUYAM Camille M 1106 14th Ave S (SO) 251-2386

MACDONALD Amanda L
299 Ridgway Rd Cahoon (SO) 218-390-4812

MACDONELL Caitlyn A
316 2035 Sheppard Ave E Toronto (GR) 416-302-2097

MACE Kyle P CSH (FR) 308-4433

MACH Michael R
1346 Oryn Way NE Sauk Rapids (GR) 251-4179

MACHETTE Anthony T
1126 E 900 N Kandahlville (SO) 260-242-7211

MACIEJ Adam P
40535 County Rd 3 Holdingford (SR) 746-2724
Brianna K SBH (FR) 308-3630

Chelsey C
897 261st Ave Zimmerman (SR) 763-856-4452

Christine M MH (FR) 308-2817

Katelyn A 32352 Sunrise Rd Avon (SR) 333-4163

MACK Gregory S
315 7th St Apt 8 Sauk Rapids (JR) 260-7831

Kevin
8516 W Rivier Rd Brooklyn Park (SR) 763-561-8869

Patricia P
1733 15th St NW Monticello (JR) 612-678-2025

MACKEDANZ Austin J SBH (FR) 308-3727

Jacob J 511 2nd St Roseau (SR) 243-7369

Kyle D 1032 1 1/2 St N Cold Spring (SR) 685-3467

JR 28923 179th St NE Prynneville (SR) 333-8062

MACKENSTADT Nicholas D
5524 W 131st St Savage (SR) 952-890-5192

MACKERETH Kelly M
32375 735th Ave S Haven (JR) 398-6640

MacKenzie Jillian E
906 St Clair Ave St Paul (GR) 906-830-1351

MACKLEY McKenzie L SBH (FR) 308-2755

MACLEOD John L
115 W Longway Bassett (SR) 906-364-1857

Mack McL J
1141 Birch St Lino Lakes (JR) 651-238-1848

MACVEY Caitlyn N
2114 County Rd 105 Bamum (SR) 218-340-9158

MADANI Nadim
3041 Summer Ave S St Louis Park (SO) 612-619-2077

Nath A
1125 1st St S Apt 424 Sertell (SR) 402-968-8228

MADISON Andrea E
11829 191st Ave NW Elk River (SR) 763-218-6773
Christopher S 1607 W Okas Dr (SR) 763-202-1230

MADSEN J 1884 2nd St NE Coon Rapids (SO) 763-767-8202

Rose M 605 15th St NE (SR) 612-481-0454

MADSON Jacob D SMH (SO) 308-4366

MAES Julie K
7676 Carmelton Lane Eden Prairie (GR) 612-229-2926

MAGNARD Nicole L
33373 Naples St NE Cambridge (GR) 763-639-2614

MAGALISI Conrad A 1450 5th Ave S (SR) 952-894-6703

Tyler J 19210 Euclid Path Farmington (SO) 651-463-3680

MAGALINI Emily M
22609 27th Ave Plymouthville (FR) 241-1699

MAGLSEN Jessica A MH (FR) 308-2857

MAGNAN Logan J
112 4th St SE Little Falls (SR) 632-8632

MAGNER Jessica K
1921 15th Ave S E Apt 311 (SR) 218-256-1707

MAGNUSON Alexis A
110 31st Ave N (SR) 763-245-9489
Amy A Apt 208 299 14th Ave SE (SR) 651-249-5878
Kara J 705 Estates Ave Litchfield (FR) 593-7627

Kimberly M
17401 5th St NE Otsego (SR) 763-458-8105

Rachel C 1508 Garfield Court 218-251-6090

MAGSAM Garrett M
7735 15th Ave NE Foley (JR) 232-0687

MAGSTADT Elizabeth H SMH (FR) 308-4676

MAGUIRE Kristy N 625 9th Ave S (SR) 651-707-5776

MAHAJASHYAM Udayaana
6340 Urbendale Lane N Maple Grove (GR) 763-515-4032

MAHAFFEY Jordan M
105 N 12th St Clear Lake (SR) 641-357-3262

MAHANAY Ashley E
1624 W857 Hawthorne Rd Hartland (JR) 262-538-0431

MAHARJAN Jasna M
Apt 5 1804 University Dr SE (GR) 761-8527
Kuldip Apt #13 1708 16th St SE (SR) 917-992-0483
Ram 1714 University Dr SE Apt 3 (SR) 266-0542

MAHER Andrew N
1821 Woodway Dr NE Ham Lakes (SR) 763-780-9131
Sean A 6891 Maple Rd Rockford (JR) 763-477-4402
Kylie P 417 W 19th St Hastings (SR) 266-0542

MAHMOOD Carl
112369 Eitel Circle Chaska (GR) 952-856-2117
Md A 1330 5th Ave S Apt #102 (JR) 223-4391

MAHMOUD Saleem M
1200 D Division St Apt #308 (SR) 333-3255

MAHNKE Erin M
2511 Clearwater Rd #206 (JR) 952-356-2730

MAHON Meagan L
Apt 104 315 4th Ave S (SO) 952-297-6260

MAHONEY Joanna M
915 8th St S Apt 202 (SR) 612-360-4872

Mikela J
3311 Belgian Court Castle Rock (SR) 612-816-1439

MAIER Rebecca C (SP) 223-3321

MAIERS Nathan D
134th Ave SE Becker (JR) 763-262-0355
Nicholas P 1001 22nd Ave N (JR) 259-7604

MAILE Paul E 205 Golfview Dr Albany (SO) 845-6966
Tanya M 205 Golf View Dr Albany (SR) 845-6966

MAILEWA Akalanka B
160 6th Ave S (GR) 072-244-8037

MAIN Nancy L 1000 1st St SE (SR) 715-733-0293

MAINA Naomi M (PS) 620-757-3011

MAITLAND Dylan A
10364 State Highway 95 Princeton (JR) 763-389-5647
MAJERUS Tomi R SMH (FR) 308-4385

MAJEWSKI Amanda K
5450 25th St Northrop (SR) 583-9787

MAJEWSKI Sara L
Apt 6312 6180 Quinwood Lane N
Plymouth (GR) 763-442-3070

MAJI Poojitha
Sunset Dr 1004 13th Ave S (GR) 757-478-3079

MAJKRZAK Natalie M
4878 106th Ave NE Blaine (SR) 763-780-4606

MAJZNER Katherine J
2610 Zanzibar Ln N Plymouth (JR) 612-812-5598

MAKI Kara B
11229 Summit Ave Mahomedni (SR) 651-426-7729
Mark T 4593 Birchcrest Circle Eagan (SR) 651-492-4931
Nicholas R
11567 Cottonwood St NW
Coon Rapids (JR) 763-754-6219

MAKONEN Tsendenla G HJH (JR) 308-4575

MALARK Jessica A SBH (FR) 308-3451

MALCOLM Cheyenne L
420 Summit Ave S Apt 303 Sauk Rapids (JR) 255-1606

MALDONADO Jessica M SMH (FR) 308-4626

MALLETZKE Dominic E (SR) (FR) 308-2433
Apt 102 604 7th Ave S (SR) 651-399-2572

MALESKI Adam G
10292 Hawthorn Rd Rice (SR) 393-4466
MALESKI Jesse J CSH (FR) 308-4501

MALHERER Wesley W
1232 65th St NW Maple Lake (JR) 963-6573

MALIKOWSKI Brittany A
709 Washington Memorial Dr (SO) 266-3410

MALLA Minesh Apt 24 1707 16th St SE (SR) 492-1499

Neha
1140 Chownen Ave S Apt #323 Minneapolis (SP) 828-0892
Sandeep B 12 1707 16th St SE (SR) 610-8135
Shrijana 1804 University Dr SE #12 (SR) 266-7306

MALLIKARJUNAPPA Lohit S
17327 56th St NE Otsego (GR) 313-485-8071

MALLOY Amy M
1951 Timber Wolf Trail S Eagan (GR) 651-686-0522

MALMBERG Karl F
3671 NW 377th Ave Stanchfield (GR) 612-689-1369

MALMGREN Casey M
1740 Highwood Dr Chaska (SR) 952-448-1879

Gregory J
1232 65th St NW Maple Lake (JR) 963-6573

Rachel R (SR) (SO) 308-2364

Shannon M
2457 Flandrau St Maplewood (SR) 651-486-9828

MALONE Angela K
1232 65th St NW Maple Lake (JR) 275-3827
Carl R SBH (FR) 308-2683

MALONE Kayla I
708 Kensington St Champlin (GR) 763-323-3130

MALONE Zachary J 2221 One Sartell (JR) 240-1397

MALONEY Steven P
707 Maple St Alexandria (SR) 763-4136

MALY Anthony J 1924 9th Ave SE (GR) 308-2205
Carrie L
228 Mississippi Dr Monticello (JR) 763-923-8854

MAMDI Naveen R
Apt 313 1212 Washington
Memorial Dr (GR) 832-693-8148

MAMMEN Jessica A
54554 300th St Grove City (FR) 209-1396

MANNANDHAR Samantha S
Apt #101 231 13th St S (SR) 719-231-3592
Sudip R 1620 28th St SE (JR) 970-890-2931

MANDALOUJI Kishore K
Apt 203 200 5th Ave N (GR) 266-1815

MANDERS Amber M
1026 14th Ave SE #301 (FR) 763-221-8532

MANDOT Samantha J SMH (FR) 308-4497

MANGAS Joseph J
806 E River St #2 Monticello (SR) 763-878-2789

MANIANK Douglas C
1907 227th Ave NW Oak Grove (FR) 763-205-1015

MANINGGA Tammy M 6106 W Cliffe Rd (FD) 554-5281

Mani Chandra S 610 9th Ave S (SR) 507-272-1063

MANJAREZ Elba SMH (SO) 308-3317

MANLEY HARMON Laura L
2343 Olympic St Brook Park (GS) 679-4457

MANN Richard L
715 Parkers Ave S Cottage Grove (SO) 651-458-3141
Smaranda L P 6126 Lincoln (JR) 701-240-5712

MANNING Gage M 645 E 4th St Litchfield (FR) 593-8657

MANRIQUE Jaclyn R
4622 Magnolia Unit 1n Chicago (JR) 773-793-8291

MANS Samuel J (SR) 308-2544

MANSFIELD Sean C
2306 Fern Court Cold Spring (GR) 507-313-1572

MANSKA Jakob K 905 10th St S Benson (SO) 842-4105

MANSKE Molly M 315 4th Ave S (SR) 218-760-1102
Travis R 201 3rd Ave S (SO) 651-600-7801

MANSUR Nicole A HOH (FR) 308-3476

MANSUR Luford 623 Hamlet Dr N Avon (SR) 761-70102

MANTHE Darlie M
619 2nd St NE Glenwood (SO) 334-1079

MANTHRIGE Chamira I
Apt 5 1804 16th St Southeast (SR) 282-4826

MANUEL Laura N SBH (FR) 308-3741

MARC Chantelle 103 900 7th Ave S (SR) 566-1224

MAPLE Brandon R
8106 Thomas Ave S Bloomington (SR) 952-881-4507

MAPLES Caitlin V (SR) 763-388-4360

MAPP Dilecia C
Apt 2 914 6th Ave N (JR) 612-529-5143

MARCO Anthony J
501 Suncrest Dr #102 Avon (SP) 356-7234

MARAVELAS Steven M (SR) 763-420-9905

MARCHAND Jonathan M
PO Box 121 Brocton (GR) 346-4266

Sara J 21404 Pointe Dr Rogers (SR) 763-428-0150

MARCO Anthony J
7000 Pann Ave S Apt 8 Richfield (GR) 608-317-4837

MARCHIO Anthony D
98 W County Rd F Vadnais Heights (JR) 651-484-2918

MARCKS Jonathan A
507 3rd St S Apt 2 (SR) 763-222-5412

Nickolas M 117-1533

MARCOETTE Erin J
1469 Colleen Ave Arden Hills (FR) 651-323-8416

MARCUM Kelly J 107 10th St N Sartell (FR) 654-1913

MARCUS Maymie A
806 Maple St Little Falls (SR) 632-9013

MARCY Nicole R
3472 125th St SW Pillager (JR) 218-746-3779

MARDAUS Tyler G
14825 Yakima Steel Ramsey (JR) 763-578-0902

MARGARIT Kathryn A
1000 7th Ave S Apt 304 (JR) 651-431-1827

MARGOLIES Michael R
510 16th Ave NE Aberdeen (SR) 605-226-1056

MARGOT Nicholas J
2260 Jennifer Lane N St Paul (SR) 651-343-7872

MARIER Sarah J
1000 7th Ave S Big Lake (SR) 763-639-0895

MARINARO Joseph T HOH (FR) 308-3406

MARINO Alexandria G
815 E Skyline Pkwy Duluth (SR) 218-349-0691

MARIUCCI Fabio R
4248 Washington St NE
Columbia Heights (GR) 612-800-2040

MARJANEN Daniel J
4310 Trevor J
1970 16th St NE Albertville (SR) 970-366-2131

Mark E
1951 81st Ave SW Big Lake (JR) 763-263-2840

MARKER Dustin P 1417 4th St N Sartell (FR) 203-7833
Timothy J
5624 Zealand Ave Apt #8 New Hope (GR) 989-751-0186

MARKESON Scott L
1951 81st Ave SW Big Lake (JR) 763-263-2840

MARKETON Samantha M
8827 40th St NW Howard Lake (JR)
David J
8540 S Maplebrook Circle
Brooklyn Park (SR) 763-425-8505

MARKETON Jeffrey M
393 Old Hwy E SW Apt 105
New Brighton (JR) 701-412-7355

MARKFORT Samantha M
9191 Ilex St NW Coon Rapids (SR) 763-639-5351
Stephanie D
2208 123rd Ln NW Coon Rapids (JR) 763-754-5570

MARKGRAF Jacob J
13852 100th St Foreston (JR) 763-222-5428
Megan R 10853 Fillmore St NE Blaine (SR) 763-862-9166
Rachel R MH (FR) 308-2885

MARFKAM Laura E
5435 Needham Ave St Michael (SO) 763-497-5872

MARF Michelle L
503 Memorial Dr PO Box 323 Buhl (JR) 218-750-1820

MARKWALD Ruby J
4080 Lake Ridge Dr Big Lake (SR) 763-291-3551

MARKWALD Amber M
6193 150th St Kimball (SR) 398-2585

MARQU Victoria L
606 Winetilla Pl Cambridge (JR) 763-898-0051

MARMON Madeline R
308 1/2 1st Ave SE Little Falls (FR) 360-2819

MARONEY Danielle T SMH (FR) 308-3784

MAROUANES Brianna R
11589 103rd St Milaca (SO) 237-3503

Zachary R 800 Hamlet Dr S Avon (SO) 290-8652

MARQUETTE Conner P CSH (FR) 308-4444

MARQUEZ Katrina R
406 10th St DE Intl Falls (SO) 620-253-0630

MARSH Erin E
15412 Grand Lane NW Coon Rapids (SR) 763-421-6796

MARRINDO Matthew L
813 Buffalo Hills St Buffalo (SO) 763-684-0849

MARRER Craig A
23 Merrimack St NE Concord (GR) 603-717-6559

MARRER Katie M
13821 47th St St Michael (SO) 763-497-4667

MARSHALL Dominic A
619 4th Ave E Shakopee (SR) 952-913-3404

MARSCHEL Andrea M 1820 3rd St N (PD) 224-7172

MARSH Christopher J
1670 10th St NW Ramsey (FR) 763-323-7317

MARSHALL Audrey N
14810 Xkimo St NW Ramsey (GR) 763-576-1171

Eric M
2992 Little Rock Rd NE Sauk Rapids (SR) 240-1119

Carendine J 4200 11th Ave N (JR) 8156

Yvonne C 04 Lincoln Ave Marshall (SO) 507-532-2859

Melanie A 10855 181st Ln Elk River (SO) 763-241-0572

MARSHIK Brenton A CSH (FR) 308-4486

Samantha K 8269 115th St NE Foley (JR) 387-2244

MARTELL Heather J
106 Woodway Ave S Foley (PD) 763-639-7988

MARTENS Jessa R
2031 159th Lane NW Andover (SR) 763-548-0574

MARTINICHINI Dacia M Cpan (JR) 352-6276

MATTHUSIKI Hayley A MH (FR) 308-3615

MATTHEW C 302 Bluffs Pkwy Buffalo (SO) 763-443-0989

MATTHEW Nicholas J HOH (FR) 308-2466

MARTIN Alexander J
1250 W 30th St Webster (SR) 952-652-2907

Amanda R 520 43rd Ave S Moorhead (JR) 218-236-9504

Benjamin A
1549 8th Placs N Maple Grove (SR) 763-424-2448

James P
426 Oak Creek Dr S Vadnais Heights (JR) 651-429-2631

Jay A 700 Starktown Rd Grova City (SR) 857-2485

Kariissa L Cpa (FR) 262-8118-3245

Marissa L
10320 20th St NE Wyoming (SO) 763-433-2266

MarkAnthony T
1514 15th Ave SE Apt 16 (SR) 414-426-8064

Melissa E
Apt 4 712 1/2 W St German (SR) 608-792-0826

Mindy A 920 12th St SE Willmar (GR) 444-7052

Sharon 311 E 7th St Maple (GS) 569-1348

Shavawn S 3225 12th St N #1 (FR) 218-371-9420

Vance W 6884 CSAH 11 Grova City (SR) 857-2340

MARTINEK Nichole M
210 8th Ave S #205 (SR) 651-491-3696

MARTINEZ Andrea E 1095 12th St SE (PD) 493-6203

Austin J 242 16th St N Sauk Rapids (SR) 309-5909

Brittany E 712 N Pine St Royallton (SR) 761-0455

Crystal HOH (FR) 308-3474

Donald D 122 W 3rd St St Melrose (FR) 256-7629

Martin MH (FR) 308-2674

Nichole M
1437 Whisperwood Trl
White Bear Lake (JR) 651-407-0521

Ramon D PO Box 581 Pelican Rapids (JR) 218-663-3044

Samantha C
Apt 206a 1233 7th St S Waite Park (JR) 507-360-5136

Victoria M
14239 N 16th Placs Phoenix (JR) 602-504-9475

MARTINO Jacob R
9010 E Blvd Dr Ladysmith (JR) 715-532-6430

MARTINS Breanna L
12888 Grandview Crystal (GR) 612-269-0713

MARTINSON Lisa M 520 11th St S (SR) 952-994-6830

Ryan A 622 7th Ave S (SR) 952-412-5188

Sally A 6051 Terrance Circle Rockford (GR) 763-477-4136

MARTINEN Paul D
723 188th St Rosemount (SP) 952-431-7971

MARTURANO Rebecca J MH (FR) 308-3767

MARTYN Dakotah R SBH (JR) 308-2822

MASELTER Dylan C
830 2nd St NE Sartell (FR) 292-7401

MASER Claire D
116 Kevin Longley Dr Monticello (JR) 763-295-3987

MASKELL Andrew J
1015 Sunset Dr Spearfish (SR) 605-722-6304

MASKEY Ayush Apt 6 1831 15th Ave SE (GR) 828-3516

MASNEK Alex C CSH (SP) 308-4476

Brett J
18391 Gladstone Blvd N Maple Grove (SR) 763-420-4834

Brian K Dundas 25 Bertram Dr Ontario (GR) 905-628-3444

Camille N 811 510 3rd St S Waite Park (SO) 223-9233

Casey E 6605 Sunnyside Rd Mound (JR) 612-423-0080

MASOOD Ayasha A
841 Tanglewood Dr Shoreview (SP) 763-900-5276

MASSAWE George
201 1420 6th Ave S (JR) 641-420-6294

MASSEY Andrew S
8865 191st Ave Forest Lake (FR) 651-464-1543

MATSON Lina Shasha
7070 Hann Rd N Nelson (JR) 763-4014

MASTERS Jacob C 327 4th Ave S (SR) 267-5315

Rachel C 127 12th Ave N (JR) 253-6825

MASTEY Todd J 2160 3rd St N Sartell (GR) 968-8180

MASTIN Elijah C
Apt 22 511 14th St 9th Ave S (JR) 266-3651

MATA Heather M
3300 Lake Ridge Dr Big Lake (FR) 763-350-1727

MATEJCEK Zack T
1000 9th St SE Waseca (JR) 507-835-2268

MATHE Lucas A
Apt 22 511 14th St 9th Ave S (JR) 715-572-7552

MATHENA Lauren N
21450 123rd Ave N Rogers (GR) 763-300-0120

MATHESON Anastasia J SBH (FR) 308-3636

MATHEY Jordan S
1435 Potomac Trail S Andover (SO) 612-232-5162

MATHIAS Stephanie M 5th (FR) 308-3538

MATHISON Tyler C
1049 Sunnyside Dr Fremont (SO) 402-720-7255

MATHRE Jade W
18306 State Hwy 29 N Alexandria (FR) 304-2827

Matthew Evans D
Apt 103 360 Park Meadows Dr
Wault Park (GR) 920-509-1565

Jordae A SBH (FR) 308-2751

MATSUURA Michelle C
5075 22nd 16th St S (PD) 808-358-0734

MATTHEWS Brianna S
57 1st St NE Richmond (FR) 763-639-5103

MATTHEWS Kayla R
1966 W Highway Dr Sauk Rapids (SO) 266-8873

MATTHEWS Marvin G 822 9th Ave S (SR) 651-983-4719

MATTHEW Wayne W
11700 Owasso Blvd Shoreview (SR) 651-490-1933

MATTIE Kristina M
Apt 202 1501 7th Ave S (SO) 651-270-7851

MATTLIA Heath E
110 Cedar St W P O Box 704 Annandale (SR) 274-8851

MAUR Evan D
5417 Fairview Ave N Crystal (GS) 763-447-1158

MATTISON Amy M
PO Box 43 109 Summer St S Pierz (JR) 468-6121

MATTSON Anthony D
145 2nd St N Apt 102a (SR) 763-360-6496

James C 6th Ave S (SR) 218-851-7622

Jonathan S 3711 Sterling Dr (SR) 212-2864

Joshua P SBH (JR) 308-3603

Kevin J SBH (FR) 308-3622

MATSSON-GRUBA Amber J
1821 Sunrise Rose Lakes (JR) 952-616622

MATVEYEV Dennis S
1512 Cougar Ln Sartell (SO) 223-1856

MATZOLL Taylor C
270a 32 Ave NE St Anthony (SO) 612-242-0153

MAUPIN Colin B
1821 Sunrise Rose Lakes (JR) 763-568-0112

MAURER Angie J
5186 N Keering Rd Brainerd (SR) 218-828-3686

Betsy J 503 8th St Loop NW Rice (SR) 292-9422

Brooks M PO Box 273 Atwater (SR) 974-8245

MAUS Amanda M
12518 1st Ave Eko (SO) 952-461-3003

Brady D 1595 33rd St NW Maple Lake (SO) 963-5051

Phillip J 19839 390th St Albany (FR) 645-4886

MAYETZ Brooke A 6th (FR) 308-3353

MAXSON Brittany M
1821 Sunrise Rose Lakes (JR) 952-917-9236

MAYERS Kristin E 14th (JR) 237-4240

MAXWELL Miranda K
818 10th St S Delano (SO) 763-257-9531

May Adam S SVM (SO) 308-5408

ALLISON R MH (FR) 308-2758

Charles H
1245 Oaklucky Ave N Champlin (GR) 763-857-1740

Kristen L MH (JR) 308-3669

Laura J 302 3rd St NW Little Falls (SR) 232-9513

Randall J
951 River Ave Apt #205 Sauk Rapids (GR) 237-2560

MAYER Shilpa N
1315 M St NE Brainerd (JR) 282-5186

MAYBURY David W
1210 7th Ave S Apt 203 Sartell (SO) 253-324-0377

MAYLJIN Kirsten E
8715 Nowood Ln N Maple Grove (JR) 763-425-4228

MAYERS Kristin E
16178 238th Ave NW Big Lake (FR) 763-482-0576

Mary T 193 3rd St W Maple Lake (FR) 763-639-4330

Olivia A 16178 238th Ave NW Big Lake (JR) 763-482-0658

MAYFIELD K M 105 Bogeny Run Melrose (SR) 256-4224

MAYO Lauren E 508 Arbor Lane Clewago (SR) 630-554-3715

MAYO Lauren E 1994 250th Ave Mont (JR) 952-221-8502

MAZZA Brittany R
Apt #10 1710 University Dr SE (SO) 978-809-2713

MAYER Vincent N
8193 Springway Way Woodbury (JR) 651-480-8194

MAZZITELLI Michael J HOH (FR) 308-2549

MBALUKA Samson M
1800 2nd Ave S Apt 201 (JR) 492-2438

MCCARTHY Connor N
6151 Halifax Ave N Brooklyn Center (JR) 612-598-4486

MCCALISTER Jazaryn A CSH (FR) 608-921-6803

MCCALLISTER Amber M Cpan (FR) 218-547-2057

MCCALLIP Brittany A
1815 Goettve Way Apt 205 (JR) 419-889-8141

MCPALPINE JoLynn E
1114 20th Ave Princeton (JR) 763-369-1741

MCCALEY Rachael A 1611 33rd Cir S (SR) 339-6192

MCCABAIN Nicholas A SMH (FR) 308-2903

MCCABE Rebecca A
1423 Hillside Ct Sauk Rapids (PS) 605-659-3187

Sean P
Eastman Star Circle Sauk Rapids (SR) 230-8761

MCCALL Cory D
60512 Shorewood Circle Rush City (FR) 358-3041

Jay P 411 5th Ave S Apt 100 (SR) 303-9489

MCCALLUM Bryan D
100 Ladyfinger Ln Hanover (SR) 763-497-4638

MCCAIN Emily M 904 4th Ave N Sartell (JR) 230-3044

Jesse J Box 3 115 E 2nd St Grova City (GR) 420-2051

Jocelyn M 3552 127th Ave Blaine (JR) 763-413-5660

MCCARTHY Jeremy R 1532 8th Ave SE (SO) 492-6711

Stephen P 23658 Birch Rd Rogers (JR) 612-7411-0982

MCCARTY Aidan M
115 Able Court E St Joseph (SP) 363-8436

MCCASKILL Chase M
Apt 126 3600 W St German St (SR) 763-257-7191

MCCLAFLIN Kaitlyn M
1030 E M Path Ave Ferigus Falls (FR) 218-739-6743

MCCOAKLEY Erin M 1923 Hillen Ave Glencore (SR) 854-4749

MCCULLUGH Julia G MH (FR) 308-3792

MCCURE Daniel A
409 10th St NE Sartell (GR) 420-7586

Kristina G
1719 Indian Loop Lakeville (SO) 952-239-2945

MCCOLLEY Dustin T
65712 410th St Franklin (SR) 507-557-2735

MCCOLLUM Megan M
6100 Westwood Parkway #207 (PD) 612-325-6186

Thomas F
10224 Nicollet Ave S Bloomington (SR) 952-888-5502

Sean F
10224 Nicollet Ave S Bloomington (SR) 952-888-5502

MCCOLLUGH Carmen N
6605 240th St N Forest Lake (SO) 651-464-2079

MCCORMACK Jeremiah S 5th (SR) 763-263-8577

MCCORMACK Megan A SVN (SO) 308-3359

MCCORMICK Chevie L
8014 MN River Dr SW Montevideo (FR) 269-6211

Judson F
8934 Pine Bluff Ct Eden Prairie (GR) 612-360-1011

Laura E
2745 Aldrich Ave S Minneapolis (GS) 920-559-3424

Melissa A
8014 MN River Dr SW Montevideo (SR) 507-380-3673

MCCORQUODALE Alexa A
1293 Gorman Ave Apt 1 Litchfield (JR) 248-7871

MCCORT Preston M
11725 41st Ave N Plymouth (SR) 651-285-9877

MCCOY Becca L
952 Regent Dr La Crescent (GR) 507-895-2875

Kristina R
1601 Box 267 309 Maple Ave St Martin (SR) 980-5950

Lisa A
4659 Fremont Ave N Minneapolis (SR) 218-230-8199

Melissa L 2231 Liberty Glen Loop (SO) 309-1750

MCCREARY Andrew M
804 Churchhill St W Stillwater (GR) 763-566-2376

Matthew R
19126 Waco St NW Elk River (PS) 763-274-0280

MCCREIGHT Kyle D
140 Hunters Park Annandale (PD) 492-6915

MCCROY Allison A
15919 180th Ave Finlayson (GR) 237-4240

MCCUE Jacob D
3 Fairhills Dr Ossa (SR) 763-428-5496

MCCULLOCH Kelly L
1454 Creek Park Lane Fridley (GR) 763-458-2381

MCCULLUM Danielle P
1454 Creek Park Lane Fridley (GR) 763-434-1398

MCDERMOND-SPIES James
1036 Lamont Lane Lino Lakes (SR) 651-762-8332

MCDERMOTT Mitchell P
500 12th St S Apt 105 (JR) 612-483-6155

MCDONALD Garrison P
2022 27th St SE #207 (FR) 266-2266

Jadie G 8020 Porell Ave NE Otsego (JR) 763-565-1364

Kylara T 551 Welsh Court Sauk Rapids (FR) 654-1181

Mathias G
104 Canterbury Rd Circle Pines (JR) 763-780-5712

Matthew P
1008 Main St S Sauk Center (SR) 352-2802

Monica L 1526 36th St S (PD) 290-4412

Scott M
1423 7th St S Apt 187 Waite Park (SR) 763-670-6994

MCDONALD Ryan P SVN (SO) 308-0192

MCDONNELL Jeremy A 1027 13th Ave N (SO) 469-2794

MCDONNELL Rachel J
14669 110th St Foreston (SR) 294-6966

MCDONOUGH Alexander L SMH (FR) 308-2843

MCDONOUGH Ryan P 514 6th Ave S (SR) 612-598-6957

MCDUGALL Ryan P 514 6th Ave S (SR) 612-598-6957

MCDUGALL Andrew
301 10th St N Sartell (SO) 292-4525

MCDOWALL Alex J
14718 140th St Elk River (FR) 763-262-4476

MCDOWELL Courtney H
11225 Monroe Court Becker (FR) 763-262-9442

Dillon A 718 9th St NW Buffalo (FR) 763-684-1079

MCELHONE Whitney M
23630 176th St Big Lake (FR) 763-478-1633

MCELMEEL Kristina M
1101a Ewa Place Khei (GR) 630-205-1915

MCEWEN Lisa M
11411 134th Ave Dayton (GR) 763-370-9600

Michelle C 1236 45th Ave NE (JR) 237-3560

MCFARLAND Krista L
15489 80th St Oak Park (GR) 493-3568

MCFARLANE Taylor M GH (FR) 308-2758

MCGAHAN Leslie A (GS)

MCGEATH Jeffrey H
212 8th Ave SW Pipestone (SO) 507-215-0772

MCGHEE Olivia M (FR) 308-8823

MCGINN Emily N
Apt 201 355 2nd Ave S Waite Park (SR) 815-7919
Jessica M SVS (JR) 308-0189

MCGLOTHAN Marqus L
Apt 404 Grady St Saint German St (JR) 414-346-3678

MCGOVERN Jonathan M
900 Penamint Ct Charhassen (SR) 612-695-4115

MCGRATH Collin T SMH (FR) 308-4854

MCGRAW Cassandra L MH (FR) 308-2823

Kaitlin M
1440 Heritage Ave Hutchinson NW (GR) 293-9630

Michael G SH (SP) 308-4530

Regina M 2336 20th Ave Mora (GR) 679-5213

MCGREGOR Tamara N
3906 Bryant Ave N Minneapolis (SO) 612-529-5135

MCGRW Jordan A 1931 Dennis Rd Mora (SR) 612-679-4246

MCGUINNESS Riley P
2922 Wood Lake Dr Forest Lake (FR) 651-464-9708

MCGUIRE Britni R
1858 White Oak Dr Chaska (FR) 952-448-5178

Jessica M
5825 W 25 1/2 St St Louis Park (FR) 952-926-1325

Jordan E MH (FR) 308-4589

KCIALJAIN Shanna M
13599 93rd Place N Maple Grove (GR) 612-384-2651

MCCINNIS Marnie J
3906 Bryant Ave N Minneapolis (SO) 612-529-5135

MCCINTIRE Emily B
1713 Grizzly Lane Sartell (SR) 255-5363

Kelsey A 1713 Grizzly Lane Sartell (SR) 420-4486

MCKINTOSH Connor M SMH (FR) 308-2796

MCCINTYRE Jennifer J
Apt 193 1630 Hennepin Court Lakesville (JR) 952-381-7675

MCKIVOR Jacob J
1615 15th Ave SE #360 (FD) 608-436-6673

MCKASY Riley P
1217 4th Ave S Room 301 (FR) 651-587-2179

MCKEE Jacob A
695 Helen Circle N Oakdale (SO) 651-735-2248

Steph A 844 Leaf Erickson Place (SO) 203-7204

MCKELLIPS Kelsey A
5624 Lambert Ave NE Albertville (SO) 763-516-4004

MCKENNEY Grant E SMH (SP) 308-3754

MCKENZIE Alex T
Jennifer L
11746 Highway 25 SW Watertown (SR) 952-955-1246

MCKIMMY Kent D SBH (FR) 308-3670

MCKINLEY Helen J SH (FR) 308-3324

MCKINNEY Briana N
900 Pruitt St Arvada (GR) 216-926-9215

Dustin D 2047 220th Ave Lupek (SO) 715-825-4438

MCLAUGHLIN Markie J
1740 211th Ln NE E Bethel (SO) 763-219-0560

MCLINN Cory S
4515 Oak Tree Court Manitowick (SO) 920-974-6968

MCMANION Andrew D
163 3rd Ave SE New London (SO) 774-8099

JW 416 Sunset Ave Parkers Prairie (JR) 218-338-5878

Jamie A
7490 Maplewood Rd Cologne (GR) 952-212-2591

MCMARTIN Derek J
PO Box 1911 Winona (SO) 507-459-1364

MCMILLAN Maggie A
125 W Ridge Circle Mayer (SO) 952-657-2207

Sarah N 125 W Ridge Cir Mayer (SR) 952-657-2207

MCMONAGLE Heidi M SBH (FR) 308-2707

MCMORRIS Melissa L
700 19th St SW Winnetka (JR) 235-6056

MCMULLEN Tricia D
5712 Egreit Ave Big Lake (JR) 763-263-1293

MCNALLAN Kirsten N
11840 Grouse St Coon Rapids (SO) 763-757-8004

Richard J
11840 Grouse St Coon Rapids (JR) 763-757-8004

MCNAMARA Richard
Unit 2 1457 Blackhawk Ct Wood Dale (FD) 312-607-5195

Scott R
PO Box 61441 Rd Litchfield (SO) 593-5897

MCNEAL Veronica J
211 Broken Hill Rd Columbus (GR) 803-873-1920

MCNEIL Maggie J
17310 168th St SE Big Lake (SO) 763-263-6802

Rachel A SMH (FR) 308-4639

MCNEILL Brendan J
891 Lake Susan Hills Dr Charhassen (SO) 952-906-0839

MCNELLIS Travis C
PO Box 1923 Maple Grove (SR) 612-964-2102

MCPIHAL Alesha R
900 Co Court SE Pine Island (SO) 507-356-4886

MCPIHAY Wm H (SO) 308-4317

MCPIHEE Kathryn A 1020 38th Ave SE (FR) 251-6618

MCPIHERSON Melanie M
641 152nd Ave NE Andover (GR) 651-328-3613

MCQUERRY Kallee D
705 1055 14th St SE (SO) 763-913-7879

MCQUIN Michael J
Apt 5 710 13th St S (SR) 608-790-3012

MCREYNOLDS Allison D
240 Iverson St W St Joseph (SR) 293-5512

MCSHANE Chelsea M
424 2nd Ave NE Grandin (GR) 612-385-5229

MCFREY Taylor M
311 Hwy 2 E Grand Rapids (FR) 574-485-6430

MCWHORTER Cameron L
8508 22nd Ave S Bloomington (SO) 952-457-4124

MCWILLIAMS Erin R
Soo 1611 700 College Dr Decorah (GR) 763-416-4436

Meaghan R Cpan (SR) 612-616-5570

MEAD April C
1345 125th Ave NE Blaine (GR) 612-755-5683

Maggie M
Apt 326 1001 68th Ave NE Buffalo (JR) 763-843-6752

Trenton L CSH (FR) 308-4443

MEAD Jeffrey Taylor M
16487 95th Ave Chippewa Falls (SR) 715-382-4482

ADRI C 218-259-2151

Jesse B 1714 University Dr SE (SR) 308-4394

Michael E SMH (FR) 308-4394

MEANS Nathan W 525 13th St S Apt 103 (JR) 828-0888

MEATH Ryan T SH (SO) 308-26416

MCCUM Jonathan W
15650 La Bon Terrace Minnetonka (SO) 952-931-9827

MEDHO Didumo O
1534 Northway Dr #104 (SO) 339-6069

MEDUN Dan A 394 2nd Ave S (FR) 651-278-4509

MEDURI Shiva S
Apt 42 881 Creeper Rd Gathersburg (GR) 409-273-8376

MEDWETZ Monica T SBH (FR) 308-2753

MEEK Brandon SBH (FR) 308-3622

MEEMADUMA Dayan C
Apt #303 815 University Dr S (SR) 952-649-1690

MEEMKIN Jason A
4921 112th Lane NW Coon Rapids (GR) 493-7707

Kari M 23110 23rd Ave Clearwater (JR) 253-3303

MEFFORD Patrick R
3402 2nd St S Apt 429 (JR) 763-427-4501

MEHROKE Ranjith S 708 B Ave S (PS) 626-271-4941

MEIDL Samuel R
Apt 123 1629th St W Lakesville (JR) 952-435-5694

MEIER Isaac A 1430 Northway Place (SR) 259-5169

Marcus J 20937 Italy Ave Lakeville (JR) 952-985-5570

Paige N 530 Maple St Dassel (GR) 275-2772

MEIERDING Kyle R SMH (JR) 308-2494

MEINTSMAN Diannah S
Apt 149 281 1st Ave N
Brooklyn Park (SR) 763-688-0172

MEISINGER Brianna L SVN (SR) 308-9697

Laura E CSH (FR) 763-675-1579

MEISSNER Jason M
4105 103rd Ave N Brooklyn Park (JR) 763-315-4343

Apt 21 581 1st Ave N 308-2492

MEIXELL Darrien D
14693 30th Ave Princeton (FR) 763-218-0991

Gregory G Apt 101 6200 County Rd 120 (SR) 237-3469

MEJIA CALDERON Rosibel SMH (FR) 308-2622

MEJIA Carla N SMH (SO) 308-4671

Carina M 308-3984

MEJIA ROSALES Laura MH (FR) 308-3764

MEKURIA Tedi B
1415 5th Ave S Apt 44 (JR) 651-239-6432

MELANDER Nelson M
45 Juniper St Marlton (NJ) 651-426-0274

Michael John 226 525 1st Ave S (SR) 218-779-7370

MELESE Abnet M
4074 Lorimor Lane Eagan (SR) 651-454-3307

MELING Blake A
503 Willow Lane Le Grand (FR) 641-485-6201

MELLEN Karina J
1424 1st Ave S Circle Clearwater (SR) 612-386-8234

MELQUIST Daniel J
26490 E Timberhill Rd Zimmerman (SR) 763-856-4746

MELSNES Melissa M
1605 7th St SE #202 (SO) 260-7141

MELTON Jamie M
6754 142nd St W Apple Valley (SR) 952-200-3461

MELTZER Justen D
321 Washington Ave Big Lake (SO) 763-263-7880

MENARD Andrew S SH (FR) 308-2418

Luke P
Crosswarp Ave Rosemount (PD) 612-481-2572

MENCEL Reid A
854 Bald Lake Ct Engan (SR) 651-238-5085

MENDEL Brittany L 92177 81st Ave (SO) 253-5017

Daniel J
Apt 215 1281 15th St NE Sauk Rapids (FR) 290-9368

Nicole M 13017 61st Ave (FR) 453-5177

Stephanie A 1551 32nd Ave N (SR) 293-0130

MENG Wen Apt 306 527 B Ave S (GR) 248-3837

MENKE Laura E
13975 Clearview Dr Shakopee (SR) 952-797-3725

MENUECH Sydney K SBH (FR) 308-3149

MENNE Kayla E
Apt 205 210 5th Ave NE (JR) 757-403-2504

MENSON Dillon S
17494 33rd Ave Clearwater (SO) 236-2901

MENTER Travis L
1400 14th Ave NE (SR) 651-368-6158

MENZEL Benjamin W
403 7th Ave S (FR) 763-390-6297

MERAWI Selamawit B BH (FR) 308-2378

MERCHANT Bailey D SBH (FR) 308-3628

Matthew K 1425 30th St SE (SO) 259-8861

Christina J
170 Main St Apt 105 Foley (SR) 493-8033

MERDASSA Nabony A Cpan (FR) 612-825-1011

MERGEN Dennis J
33462 County Rd At Albany (GS) 845-4495

John 351 4th St Raynesville (SO) 290-8858

MERGENS Maria A
6143 168th St W Farmington (SR) 952-997-6104

MERHAR Joelle J
Apt 20 419 4th St S (JR) 952-994-9713

MERRELL Bruce M
600 8th Ave N Apt 7 (SR) 218-780-4521

MERRITT Jeffrey J SBH (FR) 308-3681

MERRITT Keanna E MH (SP) 308-3673

Kendra N
620 S Broadway Ave Fort Lupton (FR) 303-857-3983

MERTENS Nichole M
1227 1st St S Zimmerman (SR) 612-386-5839

MERTES Kirsten
11876 Wisconsin Ave N Champlin (SR) 763-427-2751

MERTZ Grace E 511 9th Ave S (SP) 654-2599

Rachel M 511 9th Ave S (SO) 654-2593

MESCHKE Christopher S
1014 3rd Ave SE Waseca (SR) 507-833-5164

Joan B 2237 6th Ave N (FR) 763-754-8901

Zachary M 393 2nd Ave S #4 (SR) 763-754-8901

MESSERICH Leah M
892 Pearl View Dr Sauk Rapids (SO) 259-6923

MESSERSCHMIDT Ashley M
1116 Pine Tree Blvd Little Falls (FR) 632-8451

Matthew S
1112 Pine Tree Blvd Little Falls (SO) 232-9949

MESSINA Dominic R
Apt 110 140 15th Ave N Waite Park (GR) 612-210-4011

MESSNER Andrew B
721 Woodland Rd (JR) 612-750-5308

Drew D 14765 Onondia St NW Andover (JR) 763-421-8829

METAG Jonathon L
831 2nd Ave SW Hutchinson (SO) 234-7330

METCALF Ashley K
1314 Skyline Dr Alexandria (SR) 701-640-2378

Christine A 1268 12th Ave N (SR) 203-0495

David K 1475 1st Ave N (FD) 952-658-3415

METZ Ethan E 625 Brookwood Lane Sartell (SR) 267-9363

Samuel D 20017 Dassel Lane Rogers (SR) 763-428-2943

METZLER Jennifer R Cpan (FR) 920-530-4360

Paul D
Apt 211 1001 Summit Ave N
St Rapids (SR) 218-296-1060

MEULENERS McKenzie J
325 118th Ave NW Coon Rapids (SO) 763-767-4438

MEUWISSEN Lynn M
11546 Lakeside Circle Champlin (JR) 763-443-9869

MEYER Jordan T SH (FR) 308-3362

David C 1475 1st Ave N (FD) 952-658-3415

Brandon K MH (FR) 308-2873

Brittany R HOH (JR) 308-3375

Carissa L 26124 Co 45 Blvd Lake City (JR) 651-923-5114

Chandra M
3782 140th Ave NW Andover (SO) 763-427-1172

Darin K PO Box 308 Brownston (SR) 510-2716

Darin J 3444 4th Ave SE St Joseph (FR) 492-6575

Erin R 4544 Birch Leaf Rd Grey Eagle (SR) 293-3213

Jacilyn M 9199 Co Rd 6 NW Princeton (JR) 763-389-3187

Jacob D 1807 E Highway Dr Sauk Rapids (JR) 492-1996

Jane A 616 S Swift Litchfield (GS) 693-3711

Jana M MH (JR) 308-3720

Jerome J
207 4th Ave SE PO Box 73 Freeport (SR) 836-2643

Jessica M 770 Savanna Ave #203 (SR) 230-4764

Joel P 917 4th Ave E Sartell (SR) 290-9275

John A 1900 Stonedown Rd Dayton (SO) 763-323-7886

John R
207 4th Ave SE PO Box 73 Freeport (JR) 333-1206

Joseph A 2727 16th St S Apt#104 (SR) 533-0495

Joseph W
5545 Brickstone Ct Shoreview (JR) 952-435-2584

Julie M 2920 71 1/2 St W Richfield (GS) 612-869-3331

Kyle M 1407 1st Ave N (SR) 308-3855

Kayla M 167 Marquette Lane Metrosia (JR) 256-4343

Kayla M 2161 90th St Eau Claire (SO) 715-832-5335

Kelsey J MH (SP) 308-3629

Macey N SVN (SO) 308-5083

Nathan C
33095 42nd Ave Cannon Falls (SO) 507-263-8347

Scott J 101 Schooneser Dr SW Pierz (JR) 468-6768

Scott L
8490 373rd Ave NW Princeton (SR) 651-455-2272

Sophie L
10220 Upper 178th St W Lakeville (FR) 952-435-2584

Steph A 803 8th Ave N (SR) 218-21-2559

Tiffany J PO Box 715 Grantsburg (SO) 715-463-2568

MEYERS Luke A SBH (FR) 308-3614

Richard J
6706 134th St W Apple Valley (SO) 763-232-5224

MCGLOTHAN Andrew D
3906 Bryant Ave N Minneapolis (SO) 612-529-5135

395 5th Ave S Apt #306 (GR) 200-8304

MICHAEL Kimberly A
8452 County Rd 39 NE Monticello (PD) 763-482-3300

MICHAELS Corey D
100 Freeman Dr Victor (SO) 507-484-9930

MICHAKI Joshua W
6963 Michataki Rd Sturgeon Lake (SO) 254-338293F

MICHENZI Mark A
2019 4th Ave N Apt #306 Sauk Rapids (FR) 420-3928

MICHL Michaela
300 4th Ave N Waite Park (FR) 259-6962

MICKELSON Andrew T
750 99th Ave NW Apt #310
Coon Rapids (SR) 763-245-4055

Becky A SMH (FR) 308-3784

Brooks M
300 4th Ave E Apt 108 Alexandria (FR) 786-2627

MICKLE Dean M SBH (FR) 308-3575

MICKOLICHEK Liana M
19109 115th Dr Brownston (JR) 583-0732

Kim S Chertell P 4213 Sauk Dr (SO) 290-9360

MIDDACH Thomas C
1311 Dale Ave Buffalo (JR) 763-682-3513

MIDDENDORF Nathan J Cpan (FR) 763-263-7729

MIELKE Claire F 1095 210th Ave New Richmond (SR) 715-246-7689	MILLER Rheyannon L 591 Dover St NE Fridley (SR) 763-780-8766	MOEN Elizabeth A 1361 13th St Cr Apt 201 Sauk Rapids (PD) 952-393-3286
Dustin R 7520 E St Germain St Apt 17B (SR) 223-9949	Rita M 1408 Victoria Circle Luverne (PS) 507-449-9669	Justin R 245 Douglas Dr S Annandale (SO) 333-7255
Karen E 952-444-9830	Shannon N 1015 Georgia Dr Park Rapids (PD) 218-255-1784	Rachael M 11000 Hermit Court Savage (SO) 952-882-0693
Kaylen A MH (FR) 308-3693	Stephanie L 11641 420th Ave Hillman (SO) 353-2349	MOCING Ryan M 55 Pandolfo Place (SR) 253-3675
Shawnee M Cpan (FR) 358-0197	Terril L 8766 Garvey Ct Monticello (GR) 218-233-2948	MOGAN Priyanka 2655 Rice Creek Rd #208 New Brighton (PS) 630-624-0047
MIESEN Alyssa M 11644 2500th Court Princeton (SO) 763-389-7982	Timothy J 409 15th St N Sauk Rapids (JR) 295-1845	MOHAG Katelyn D MH (FR) 308-3775
Nicole K 2500th Court Princeton (SO) 308-2797	Timothy J 87 Woodhill Rd (GR) 249-8506	MOHAMED Abas I 1317 8th Ave S (SO) 952-217-6053
MIKELSON Benjamin K 1200 N 5th St Peter (JR) 507-931-5618	MILLERBERND Amanda L 11000 Hermit Court Savage (SO) 274-2292	Abdizak A 1570 E St Germain St Apt 236 (SR) 763-607-8907
Valerie T Apt 215 413rd Ave NE (SR) 701-200-3440	MILLNER Chad A 7153 Muirfield Ln Eden Prairie (GR) 612-308-4542	All L 780 14th St #21 (SO) 309-8992
MIKKELSON Jacob A 2650 162nd Ave NW Ramsey (SR) 763-486-9171	MILLS Dustin J 1605 Goettens Way (SO) 223-1289	HIMMS I 1301 5th Ave N Apt 1 (JR) 612-203-1404
Nick K SH (FR) 308-3526	Juliana E 708 9th Ave S #207 (SR) 763-370-4192	MOHAMED Ismail Nurhayati (GR) 656-264-8113
MILVA Stephanie E Cpan (FR) 715-649-5258	Matthew R 926 5th St (FR) 262-527-8531	MOHMED Kodra H 173 Mount Airy St Saint Paul (SO) 651-434-3685
MIKOLCHAK Varla 1712 28th St S (GR) 223-2516	Michael M 526 Corvino Creek Sartell (SO) 202-7908	Mohamed A 493 Skillman Ave E Maplewood (SO) 651-925-9388
MIKRE Amanda J 20334 E Bethel Blvd Cedar (JR) 763-434-1239	MILTON Melissa 110 N 5th St Lindenhurst (GR) 631-804-4143	Mohamed I 1021 7th St S Apt #303c Waite Park (FR) 259-4082
MIKFRUT Lindsey J 925 12th St #303 (SO) 262-499-9908	MINER Seaney Y 320 W Broadway St Little Falls (SO) 218-397-2525	Zeynep A 54 4th Ave #804 (PD) 952-486-1982
MIKSANEK James R SMH (SR) 308-4680	MINERICH Mathew D SW (FR) 308-0192	MOHAMMED Abbas R 3225 Maine Prairie Rd #213 (GR) 859-825-8085
MIKULICH Kate 5350 Vinell Rd Shorewood (GS) 952-412-5184	MINETTE Alex J 202 Hilldale St SW New Prague (SO) 952-758-3865	Mujtaba A 3600 W St Germain Apt #221 (SR) 266-3860
MILAN Garrett D 1100 4th Ave S Apt 5 (FR) 250-0086	MINGO Kayla R Apt 509 1202 6th Ave S (SR) 218-841-8541	Shadab R 1212 Washington Memorial Dr (GR) 504-982-9363
MILES Kelly J 3200 Sycamore St S Cottage Grove (SO) 651-458-4068	MINGO Jaclyn M 9591 Mill Trail Lane Monticello (GR) 763-242-0646	Mohammad Ali Apt 310 2930 Blaisdel Ave S Mpls (SP) 612-636-1028
Sarah E 4407 Russell Ave S Richfield (SR) 612-722-8878	Michael J 11901 Mississippi Dr Champlin (JR) 612-799-8063	MOHAMUD Abdulcadir M 227 S McKinley Rd Unit A1 St Paul (PS) 651-735-9497
MILFORD Colten J Apt 3 1513 7th Ave S (SO) 310-9584	Sam A 1116 7th Ave S Apt 3 (SO) 715-697-8181	Habon A 2788 N Astbury St Roseville (SR) 651-307-3637
MILHON Cassandra S 932 NE 102nd St Kansas City (JR) 616-734-2137	MINK Tammi A 320 W College Dr Marshall (GR) 507-929-0627	Hassan A P O Box 481 Willmar (JR) 222-5295
MILKOVICH Steven J 925 19th Ave SE #4 (GR) 218-349-7375	MINNIEHAN Isaac E 4130 3rd Ave S Rtn 412 (FR) 894-3363	Hassan F 12901 Arbor Lake Parkway Maple Grove (SO) 612-481-1148
MILKS Ruth A 2302 Cresok Park Lane Fridley (JR) 763-571-9451	MINNERATH Rachel K Hh (FR) 308-4593	Mohamed A Lh (SP) 308-1231
MILLARD Amy J 2 Highland Dr Morris (GR) 287-1824	Scott A Cpan (SO) 762-8756	Zamzam S 2425 15th St N (FR) 310-1025
MILLAWAY Garrett P 115 Barabanda Ave NE Avon (SR) 356-9407	MINNIS Kile E SMH (FR) 308-4656	MOHAN Nandini 1808 58th Place N Maple Grove (GR) 763-390-0095
Neil Adam 3265 Montague Terrace Brooklyn Park (JR) 763-493-4688	Samir N 5803 Morris Terrace Rd Cloquet (JR) 218-879-9067	MOHD FIRUZ Khalil S Apartment 9 1708 St Southeast (JR) 339-5929
Alexia N 416 12th St N Sartell (SR) 253-8601	MINOR Maxwell O Apt #2 317 14th Ave SE (GR) 314-2057	MOHD Manal J 9212 Woodland Bay Brooklyn Park (SR) 612-701-7978
Alec S SVS (FR) 308-0181	Olivia M Cpan (SO) 612-226-7778	MOHRE Mayer P 1212 Washington Memorial Dr (GR) 703-506-9457
Alexandra D 54 Indian Hills Dr Circle Pines (JR) 763-783-9362	Steven D Apt 255 500 W St PO Box 500 Foley (JR) 763-807-1599	Mohr Ryan D 2761 Oceana Court Sauk Rapids (SR) 229-7666
Andrew M 1844 Red River Trail (SR) 251-9822	MINZEL Ellen G 6194 Lyndon Blvd Mound (JR) 952-472-2348	Mohs Brent J 5012 Hidden Acres Circle (SO) 260-7012
Benjamin W CSH (FR) 308-4456	MISCHE Reva J 44352 Log Cabin Lane Gray Eagle (JR) 202-1233	Mickenzie L 11350 Parkview Dr Becker (SR) 763-261-9194
Brandon J 1240 15th St N #5 (SR) 507-380-7941	MISHEK Morgan G 225 15th St Montrose (JR) 651-330-3020	Nathan 36 Gateway Lane Waite Park (FR) 251-3337
Brandon J 422 Norbert Place St Paul (SR) 651-699-0285	MISHLER Thomas O 321 Canterbury Rd Circle Pines (SO) 763-786-9058	MOJEKWU Neema S Apt 10 1425 Maine Prairie Rd (SR) 223-4320
Brandon J 800 Acacia Dr Annandale (SO) 290-9111	MISRI Rami A Apt 212 850 W St Germain St (SO) 761-6121	MOK Hwakyun Apt 806 1603 Seo Ku Kwan-Jong Doo Kubongnam Phase 2 City - S Korea (GS) 763-261-9194
Brian J 8414 30th Ave Pierce (JR) 365-2311	MISSAGHY Daniel N 812 15th Ave N Sartell (SO) 309-9374	Molina 2612 Washington Memorial Dr (GR) 703-506-9457
James M 1940 300th Ave NW Elk River (SO) 612-840-2953	MISUNAS Chasity-ann M MH (FR) 308-2887	MOLLA Selamawit A 466 Banfill St Paul (SO) 651-224-6584
Brooke D 12884 180th Ave Little Falls (PD) 218-428-3189	MITCHELL Alex S Cpa (JR) 293-6155	MOLLA Gilbert K 404 6th Ave NW Rice (SR) 393-3367
Daniel J 9650 4th Place NE St Michael (GR) 608-445-9586	Ashley N 1100 White Parkway Prior Lake (JR) 952-447-1278	MOLINA John M 258 Bent Tree Ln Mendota Heights (GS) 651-269-8391
Danmarka L SBH (FR) 308-2814	Brandon L 261 Elm Dr Foley (FR) 218-829-7836	MOLINE Erik W 6409 Ranchview Ln N Maple Grove (SR) 763-807-9662
Derick 7975 University Ave NE Fridley (SO) 763-202-6366	Danny D Apt 212 810 Ely Ave Clearwater (SR) 708-537-8281	Laura A 8294 Cypress Lane Eden Prairie (SO) 952-906-3319
Devon 1300 4th Ave S Buffalo (FR) 763-237-4101	Emily R 20587 197th St Big Lake (FR) 763-263-1749	Zachary P 228 Greenwood Park Dr Waite Park (SR) 493-6840
Elisa R 410 10th St SW Willmar (SO) 220-8047	Grant R 5191 168th Lane Andover (SR) 763-427-7871	MOLITOR Alexander D 45554 Linda Lane Kilkenny (SO) 507-595-2402
Elizabeth T 4265 Fountain Lane N Plymouth (SR) 763-557-6429	Harshita M 1766 Sterling Rd Waconia (JR) 352-292-7292	Jacob D 23674 69th Ave (GR) 229-1474
Emily R 562 Hope Ave White Bear Lake (SO) 651-429-1988	Tatyana L Cpan (FR) 763-493-0454	Justin J 4741 25th St (JR) 253-4687
Emily R 14706 Bluebird St NW Andover (SO) 763-434-6064	MITAKU Aida L 1395 Jessamine Ave # 202 Saint Paul (SR) 651-214-5803	Kelly 3998 5th Ave NE Sauk Rapids (FR) 252-7570
Eric J 2306 Highland Ave Albert Lea (SO) 507-373-4876	MITOVIC Natasa L (SR) 308-1207	Nicholas L 18919 200th St Glenwood (JR) 634-3304
Garfield D 1018 8th Ave SW Aberdeen (SO) 605-219-7392	MITROVIC Kerhoven F 264-1772	MOLLENAUER Martin P 1024 7th Ave S (SO) 763-442-5497
Gulshan 334 Anstocrat Dr Belings (PS) 201-556-8390	Lissa K 1415 S 20th St Grand Forks (GS) 701-330-8009	MOLLOY Kelly A SR (JR) 308-3530
Gus T 25686 Lake Rd (FR) 253-3925	MITTS Tina L 627 3rd St NE Staples (SO) 218-894-3392	MOLNAR Brandi K (FR) 308-2396
Heather A 26531 101st St Zimmerman (JR) 763-856-3140	Mix Abbey M 7400 27th St SE (FR) 253-3658	MOLNAR Brandi K (FR) 308-2396
Jacob M 101 1700 University Dr SE (JR) 420-5518	Morgan S 2030 27th St SE (FR) 253-3658	MOLNAR Brandi K (FR) 308-2396
James M 3243 White Oaks Lane Woodbury (SR) 651-730-2017	Rebekah B 2721 105 Ave SE (FR) 763-2833	MOLNAY Michelle R 16742 Englewood Way Farmington (JR) 651-460-4985
Jeffrey A 20488 Auburn St NW Elk River (SO) 763-441-4288	MIZO Myoung W 1320 15th St N #21 (SR) 230-4413	MOLNAY Mitchell R 11409 Mississippi Dr N Champlin (SO) 763-643-0955
Jeffrey A 5124 104th St S Haven (JR) 260-0548	MJONES Shellen P 105 S Lake Ave RD Box 28 Ottertail (SO) 291-1086	MOLY Edgar R 11000 Hermit Court Savage (SO) 763-458-7918
Jennifer M 1524 St Apt G Minneapolis (GR) 763-639-8924	MJONES Antonia D 1018 31st Ave N (SR) 200-8304	MOLTER Scott R 235 29th Ave N (JR) 701-371-2426
Jessicah A SMH (FR) 308-4638	MOALIM Ifrah A 403 8th Ave N #10 (FR) 282-5817	MOLY Maryvise 2206 Westcliffe Court Burnsville (SR) 952-215-5611
Jillian L MH (FR) 308-3794	MOBERG Cade A SR (GR) 308-3302	MONGEON Courtney J 118 Ramsey St Monticello (FR) 763-295-5330
Julian J 133 W 1st Ave #8 Hanley Falls (FR) 237-6278	MOBERLY Lance A 3705 S Mesquite Ave Sioux Falls (JR) 605-335-4166	Morgan Amber M 203 Sherburne St N Stillwater (JR) 651-439-7496
Kaitlyn R 1055 S Welch Dr Montgomery (SO) 507-354-9640	MOCHINSKI Jennifer E SBH (FR) 308-3635	MONJEAU Shelby C 1620 11th Ave S (SO) 253-0837
Karly M 6903 118th Ave N Champlin (SO) 763-300-2032	MODROW-Ullah Kristin K 720 9th Ave SE Rochester (JR) 507-206-3221	MONKMAN Amanda M 1011 5th Ave S Apt #304 (JR) 218-779-6491
Karr E Cpan (SR) 547-9916	MOCKENHAUPT Kayla M 1508 Goettens Way (JR) 253-8766	MONKMAN Chelsea C 10855 75th St N Stillwater (FR) 651-439-1303
Kayla M Unit 2a 174 Mainstreet Foreston (SO) 279-3368	MODUR Anand R 1101 319 Lindenbach Ct (PS) 612-598-5989	MONROE Loren E 15788 145th St NE Foley (JR) 355-2108
Kevin W HOH (FR) 308-2549	MOEHLER Scott J 360 5th Ave S (SO) 763-229-2932	MONSON Chase J SMH (FR) 308-4655
Kristin D 10791 257th Ave NW Zimmerman (GR) 651-343-0185	MOCHINSKI Jennifer E SBH (FR) 308-3635	Hale R 319 W 5th Ave Lakeland (JR) 507-562-5386
Kyle B 2072 Ronald Ave White Bear Lake (GR) 651-853-9589	MOEHLE Kenzie R 430 10th Avenue N Sauk Rapids (SR) 252-8256	Joshua J 1215 14th St N Apt 104 (JR) 218-898-5845
Mara C SBH (FR) 308-2791	MOEHLER Scott J 360 5th Ave S (SO) 763-443-9709	Thomas J 315 4th Ave S Apt 301 (SO) 651-895-0809
Mark A 6073 Knox Ave S Minneapolis (SO) 612-719-7519	MOELLER Hatti 1000 Parklawn Inner Grove Heights (GR) 612-229-6952	Tyler D 13124 270th Ave Pierce (SR) 468-0093
Matthew 56024 Loon Dr Big Lake (JR) 763-670-4590	JOHN M 1917 14th St S (SR) 259-4355	MONSEN Jeffrey K Apt 205 1125 E St Germain St (JR) 763-260-0886
Matthew W 1901 56th Ave N Minneapolis (GR) 763-742-0896	JOHN Benjamin J 1105 Oak Hills Rd SW Bemidji (JR) 218-444-6326	MONSON Chelsea N SBH (FR) 308-3930
Meghan L 114 N Bassett St Madison (GR) 952-829-7124		Julie M 9475 Town Hall Dr NE Sauk Rapids (FR) 249-0064
Melissa K 23288 160th St NE Hawick (SO) 250-2316		MONTAGUE Obadiah D CSH (SR) 308-4511
Melissa R 311 Rivank Circle Buffalo (SR) 763-913-2463		Trent C 18421 3rd St Cedar (FR) 651-492-0099
Milia M 1607 SW 8th St Fairbairn (SR) 507-331-2147		
Miles R 1093 10th St 102 Ave S (SO) 404-838-7864		
Nicholas D 15217 Crystal Lake Terrace Burnsville (FR) 952-994-9280		
Raelin A 223 Glacier Ave Sartell (FR) 491-1330		

MONTAN Andrew R 1717 17th St N Maple Grove (SR) 763-670-2207	MORRISON Abby L 4987 W 147th St Savage (JR) 952-440-4947	MUEHL Jill M 738 Oak Ridge Court Waukeasha (SR) 262-547-4389
MONTANE Justin SMH (FR) 308-4369	MORRISSEY Cullan M 7961 N Porcupine Lake Rd Lena (SO) 920-589-0555	MUEHNER Sean G 21031 Franklin Rd Clearwater (SR) 291-2333
MONTERRINI Fabrizio 18134 Bearpath Trail Eden Prairie (SP) 952-834-1010	MORROW Christopher S 22901 Ashford Court Blue Springs (JR) 816-224-1991	MUELLENBACH Emily R 8527 Oakwood Dr Becker (SR) 763-261-4097
MONTES Gabriel M 540 Jackson St Hutchinson (PS) 587-3913	MORSE William D 805 Bradford Ave Champlin (SO) 612-850-0888	MUELLER Anne M 904mlywood Dr (SP) 251-1772
MONTGOMERY Cole T 1120 9th Ave S Apt 305 (SO) 952-905-1259	MORTAG Seth A CSH (FR) 308-4442	Brenda L 22845 16th St NW Elk River (SR) 612-208-4133
Kevin A 232 32nd Ave N (SR) 282-1435	MORTENSON Andrew D 25216 138th Ave N Rogers (SO) 763-428-1652	Casey A SBH (SO) 308-2675
Ninette 232 32nd Ave N (SO) 237-1196	Mark V 819 S Gorman Ave Litchfield (SR) 593-3441	Dustin M 40445 Adrian Lane Belgrade (SR) 254-3371
MONTGOMERIE Dominique S 5955 Russell Ave N #1 Brooklyn Park (SR) 763-706-7208	Rebecca J 1515 18th Ave NE Ham Lake (JR) 763-434-7825	Jacob J 793 Fairview Dr Monticello (SR) 763-486-0171
MONTGOMERY Bradton J 763-263-7649	MORTLAND Andrew E 14876 Kalleher Court Savage (JR) 952-913-5726	Kathryn M 40974 County Rd 170 Melrose (JR) 256-7337
MOODY Scott A 607 15th Ave N St Paul (SO) 651-455-4111	MORTON Brooks S 6596 109th Ave NE Spicer (JR) 796-0416	Mark T 804 Maywood Dr (SR) 251-1772
MOON Narae Hh (FR) 308-4525	Paige A SMH (FR) 308-2619	Michael D 100 Belmont Mill Holly Rd Belmont (JR) 763-428-8357
Rhianonn C 1808 22nd St S (JR) 980-0284	Thomas J 3607 Lu Flv Way Chaska (SO) 952-443-3131	Nicole G Apt 2206 1233 7th St S Walle Park (SR) 761-9475
MOONEY Cory P 2340 Sherwood Rd Mounds View (SR) 763-258-4410	MOSCINSKI Kassey M 400 1200 River View Ave Stevens Point (GR) 715-630-8169	Tanya I 10649 230th St (SR) 260-3571
Joseph E 6203 Ferra Ave NW PO Box 441 Maple Lake (FR) 963-8410	MOSLEY Paulette E 1550 S Saint Germain St Apt #96 (FR) 828-2714	Tiffany M 20511 Rolling Acres Dr Richmond (JR) 980-2486
MOORE Braden J 1019 9th St N (PD) 952-856-4173	MOSER Ashley R 1708 16th St Se Apt 4 (SR) 701-368-8312	Tracy D 14302 182nd St Watkins (SO) 250-3101
Briley J 1123 Katherine Ave Becker (FR) 266-7023	MOSER Deanna L Cpa (GR) 292-9384	MUENCH William J 2287 121st Ave SE Clear Lake (SO) 266-4275
Collin D 1324 University Dr SE (JR) 260-2258	Joshua A 9657 Weston Dr Monticello (SO) 763-370-2939	MUENCH AD Abubakar 130 Calvary Rd Duluth (PS) 218-969-7850
Connor M 122 W James St Paynesville (FR) 763-238-4003	MOSHE Benjamin L 5th (FR) 308-2418	MUERHOFF Hannah K 702 7th Ave S (SR) 262-308-0914
Cori J 6017 213th Lane NE Wyoming (JR) 651-482-5372	Jordan E 13984 64th Place N Maple Grove (FR) 763-416-6581	MUGGE Elise M 900 13th Ave N (JR) 259-0755
Gregory T 962 258th Ave NW Zimmerman (SR) 763-856-5257	MOSHER Matthew W 608-770-3885	MUGULA Reuben S 13208 Revlon Ln N Champlin (JR) 952-807-8483
Kimberly E 9860 258th Ave Zimmerman (JR) 763-856-5257	MOSHI Casey A 1011 6th Ave S Apt 202 (JR) 763-257-4570	MUHAMMAD Abubakar Apt 302 525 18th St S (JR) 515-227-2566
Nicholas J 3642 Abercrombie Lane Stillwater (JR) 651-351-7845	MOSLEY Dexter D 15752 109th St NW S Haven (JR) 236-7507	Salmah SMH (FR) 308-4665
Nicole M SBH (FR) 308-2749	MOSOLF Matthew J Lh (FR) 308-1231	MUHIHC Alec J PO Box 1316 Grand Marais (JR) 218-370-8495
Waycey A 3222 22nd St S (SO) 323-1490	MOSSE Stephanie L 1278 16th St Big Lake (SR) 763-607-0472	MUHMUNDU Arlene 1100 15th Ave S Apt 14 (JR) 267-7288
MOORESON Natasha N 614 3rd St S (SR) 493-7898	MOSLEY Benjamin L 5th (FR) 308-2418	MUHMUNDU John 1705 Highland Trail (PD) 651-261-8775
MORHOUSE Kari A 24254 Forestview Circle Saint Augusta (PD) 230-6818	MOSNER Ashley R 1708 16th St Se Apt 4 (SR) 701-368-8312	MUHONEN Jordan M 1408 55th St NE Buffalo (SR) 612-751-6479
Megan E 1200 600th St NW Elk River (JR) 763-218-3627	MOSNER Deanna L Cpa (GR) 292-9384	MUHUMED Abuballi M 1421 36ave N (FR) 227-2735
MOORMAN Parker 425 5th Ave S (SR) 641-420-6191	Joshua A 9657 Weston Dr Monticello (SO) 763-370-2939	MUJIC Kimberly K 9332 Vincent Ave N Brooklyn Park (JR) 763-742-5000
MOOSA Steve V 21880 173rd St Big Lake (FR) 763-742-2516	MOSHI Casey A 1011 6th Ave S Apt 202 (JR) 763-257-4570	MUKENGE Masha F 1420 6th Ave S (SR) 404-642-0698
MOOTZ Joshua N 4197 County Rd 5 SW Willmar (SR) 223-2534	MOSLEY Dexter D 15752 109th St NW S Haven (JR) 236-7507	MULANGA Diane 41 3 Ave NE Apt 501 (GR) 763-732-2966
MOJIB Kaitelin R 883 71st St Clear Lake (GR) 323-7950	MOSOLF Matthew J Lh (FR) 308-1231	MULDER Neal K 24099 280th St Rushmore (JR) 507-478-4207
MORA Veronica B 1829 Eucalyptus St Perros (SR) 951-807-0767	MOSSE Stephanie L 1278 16th St Big Lake (SR) 763-607-0472	MULFINGER Evan S 314 12th Ave N (GR) 712-670-0616
MORALES Jose A 1014 8th Ave S (FR) 262-4865	MOTIN Elizabeth 817 6th Ave S Apt 101 (SO) 612-408-9417	MULLEN Ashley E 3379 Aagland Ave NE Buffalo (JR) 763-682-2672
MORAN Shannon G 1702 Warming Rd Bloomington (GR) 952-941-2700	MOTL Natalie K 1961 130th Ln NW Coon Rapids (Big) 763-754-0187	Sharet R Unit 3 1605 Anderson Ave Buffalo (SO) 763-568-2672
MORDICK Christopher J 718 Dear Path Rd Hudson (JR) 715-808-0030	MOTSCHKE Arnel A 491 Ave S Saint Cloud (JR) 259-1245	Mullin David A 2727 16th St S Apt 103 (SR) 612-988-0211
MOREN Jacqueline M 1510 3th Ave S Apt #103 (FR) 715-450-6902	Hannah R 1514 11th Ave S (GR) 252-6896	MUNN Jessica A 5120 Upperland Lane Plymouth (SR) 763-553-2941
Tod A 5678 16th St Milaca (PD) 556-3515	MOTT Carly L 1935 Watertown Rd Long Lake (JR) 250-3485	Jonathan J 1102 W 21st St Yankton (SR) 605-260-1533
MOREN L Colton L 108 Hilton Ave S (Mankato) (FR) 507-720-0076	Jonathan D 1005 25th Ave N (JR) 493-2049	Rochelle T MH (SP) 308-2658
MOREY Andrew J 908 8th St S Apt 105 (SR) 763-477-8103	Mouli A 6800 Woodrock Place Colorado Springs (SO) 719-528-1868	MULLIN Ashley E 3379 Aagland Ave NE Buffalo (JR) 763-682-2672
Jessica S 1025 10th Ave N Sauk Rapids (JR) 252-5610	MOTURI Cleopatra K Apt 4 309 14th Ave SE (SR) 651-431-0417	Mullin David A 2727 16th St S Apt 103 (SR) 612-988-0211
MORFORD Kelly A 1209 W St Clear Lake (GR) 323-7950	MOTYL Kendra W 1010 6th Ave S Apt 301 (SR) 629-2609	MUNN Jessica A 5120 Upperland Lane Plymouth (SR) 763-553-2941
MORGAN Bethany A SBH (FR) 308-2983	MOTZKO Jessicaean E 1428 E St Germain St Apt 203 (SO) 651-675-8292	Jonathan J 1102 W 21st St Yankton (SR) 605-260-1533
Celina M MH (FR) 308-2507	Moua Blong 411 Hyacinth Ave Saint Paul (JR) 651-777-6417	Rochelle T MH (SP) 308-2658
Elizabeth L 1109 Celebration Dr Sartell (SR) 252-0279	Kashu 1186 21st St Brooklyn Park (FR) 763-228-3978	MULLIN David A 2727 16th St S Apt 103 (SR) 612-988-0211
Jake L Bth (SO) 308-3508	Keith L Sth (FR) 308-2469	MUNN Jessica A 5120 Upperland Lane Plymouth (SR) 763-553-2941
Luke M 10294 52nd St NE Albertville (SO) 214-733-2917	Lee A 4155 W 138th St Savage (JR) 612-229-9081	MUNN Jessica A 5120 Upperland Lane Plymouth (SR) 763-553-2941
Mullie C 1224 3rd St S Stillwater (SO) 651-269-9960	Maihuoa 30 Watrth St S St Paul (JR) 651-850-6916	MUNN Jessica A 5120 Upperland Lane Plymouth (SR) 763-553-2941
MORGEN Jake T SMH (SO) 308-4649	Patrick SMH (FR) 308-3802	MUNN Jessica A 5120 Upperland Lane Plymouth (SR) 763-553-2941
Samuel F SMH (FR) 308-4649	Sheng Shi Shua 11670 Verbunon Ct Blaine (SR) 763-464-2917	MUNN Jessica A 5120 Upperland Lane Plymouth (SR) 763-553-2941
MORGUL Chhat Cpa (JR) 765-215-7259	Shindy PO Box 240056 Apple Valley (JR) 651-252-7919	MUNN Jessica A 5120 Upperland Lane Plymouth (SR) 763-553-2941
MORHARDT Mary K 1105 125th Ave NE Prairie Rd (SR) 480-862-3963	Moudry Adam C 2710 St Germain #132 (GR) 237-0598	MUNN Jessica A 5120 Upperland Lane Plymouth (SR) 763-553-2941
MORIARTY Kaitlyn A 19036 227th Ave Big Lake (SR) 763-263-6414	Moulder Branna L 29 N Hawthorne Rd Duluth (SO) 216-340-4260	MUNN Jessica A 5120 Upperland Lane Plymouth (SR) 763-553-2941
Kelsey A 19036 227th Ave Big Lake (JR) 612-210-6941	Moulzolf Kim L 2241 Buckingham Lane Mounds View (GR) 612-261-2678	MUNN Jessica A 5120 Upperland Lane Plymouth (SR) 763-553-2941
MORIARTY Sean M 1980 Glen Paul Ave Arden Hills (JR) 651-631-3164	Nicole M 16447 125th Ave NE Foley (JR) 355-2137	MUNN Jessica A 5120 Upperland Lane Plymouth (SR) 763-553-2941
Mary B 5293 Rhinoades Ave SW Kokotko (SO) 286-5406	MOUNTAIN Thomas M 2510 12th St SE Saint Paul (SO) 651-695-9102	MUNN Jessica A 5120 Upperland Lane Plymouth (SR) 763-553-2941
MORIN Catherine M Apt 304 1615 15th Ave SE (GR) 612-207-7677	Mousky Jenna N 793 50th St NE Sauk Rapids (FD) 259-9993	MUNN Jessica A 5120 Upperland Lane Plymouth (SR) 763-553-2941
Meghan J Bth (SO) 308-23284	Moustakim Tyler SMH (FR) 308-6091	MUNN Jessica A 5120 Upperland Lane Plymouth (SR) 763-553-2941
MORIS Mark H 201 2nd St S Apt #111 (SO) 218-414-0443	Moyer Joseph C 2510 12th St SE Saint Paul (SO) 651-695-9102	MUNN Jessica A 5120 Upperland Lane Plymouth (SR) 763-553-2941
MORISCHE Bethany J 1308 2nd Ave SW Apt 6 Austin (GS) 641-220-5535	Moynryla Laura L 5647 Falcon Ave Mountain Iron (SR) 221-3264	MUNN Jessica A 5120 Upperland Lane Plymouth (SR) 763-553-2941
MORIYAKI Kota Lh (SP) 308-1120	Mozingo Corey L 1186 21st St Rice Lake (SR) 715-234-1200	MUNN Jessica A 5120 Upperland Lane Plymouth (SR) 763-553-2941
MORK Kathleen J 1105 125th Ave NE Prairie Rd (SR) 480-862-3963	Mozman Manda M 5551 Kahler Dr Albertville (JR) 763-497-5561	MUNN Jessica A 5120 Upperland Lane Plymouth (SR) 763-553-2941
MORLEY David 1301 4th Ave S (SR) 249-6534	MROSLA Danielle A 605 15th St S (SO) 584-5776	MUNN Jessica A 5120 Upperland Lane Plymouth (SR) 763-553-2941
Laron K SMH (FR) 308-4360	MROZEK Jay R 6590 Co Rd 8 SE (SR) 253-3768	MUNN Jessica A 5120 Upperland Lane Plymouth (SR) 763-553-2941
MORLOCK Nicholas S Cpa (SO) 630-515-0836	Mrugala Daniel R 210 33rd Ave N (SR) 612-961-9528	MUNN Jessica A 5120 Upperland Lane Plymouth (SR) 763-553-2941
MORO Jack A 500 11th St S Apt 105 (JR) 262-825-8496	MSU Brautou A 14206 Quay St NW Andover (PS) 763-439-5626	MUNN Jessica A 5120 Upperland Lane Plymouth (SR) 763-553-2941
MORRELL Ryan J 1127 36th St SE Becker (JR) 763-262-4882	MUCKENHIRN Bradley D 19572 Skyview Circle Hutchinson (SO) 583-2469	MUNN Jessica A 5120 Upperland Lane Plymouth (SR) 763-553-2941
MORRIS Anna H 1309 County Rd 23 T Roberts (SR) 715-749-3159	Muckerl Naomi K 11647 125th Ave NE Foley (JR) 355-2137	MUNN Jessica A 5120 Upperland Lane Plymouth (SR) 763-553-2941
Jerusha D Apt 23 170 14th St S (SR) 291-4818	MUDDU Sal M Park Plaza Apartments 830 13th St S (GR) 339-8143	MUNN Jessica A 5120 Upperland Lane Plymouth (SR) 763-553-2941
Jessica A 2163 Rathp Ave Alpena (GR) 989-356-2463	MUDIYANSELAGE HERATH Iresha M Apt 202 1450 5th Ave S (SR) 622-3767	MUNN Jessica A 5120 Upperland Lane Plymouth (SR) 763-553-2941
Marj B 5293 Rhinoades Ave SW Kokotko (SO) 286-5406	MUEGGENBERG Matthew A 12148 Lily St NW Coon Rapids (JR) 554-337-6342	MUNN Jessica A 5120 Upperland Lane Plymouth (SR) 763-553-2941
Michael A 7704 Redwood Ave NW S Haven (SO) 236-2293		MUNN Jessica A 5120 Upperland Lane Plymouth (SR) 763-553-2941
Philip J 4938 Co Rd 4 SW Kokotko (SO) 286-6143		MUNN Jessica A 5120 Upperland Lane Plymouth (SR) 763-553-2941
Timothy J 11 Xenos Ave S Bloomington (SO) 612-554-2719		MUNN Jessica A 5120 Upperland Lane Plymouth (SR) 763-553-2941
MORRISETTE Lindsay M Cpa (SO) 763-424-6970		MUNN Jessica A 5120 Upperland Lane Plymouth (SR) 763-553-2941

MURPHY Kevin M 822 9th Ave S (SR)	291-8763
Mariah K	
2150 Waco St NW Newtown (SO)	763-241-0434
Meghan R 3201 14th St N Apt 125 (SR)	761-6764
Rachel J 649 14th Ave Clearwater (SR)	291-9272
Rebecca K 515 Marshall Dr Mauston (FR)	608-847-4243
Robert J	
20845 Becker Lake Circle Richmond (GS)	597-5150
Roberta A 1214 11th Ave N (PD)	253-9051
Shawn P 6336 Pierce St NE Friday (SO)	763-586-7980
MURPHY-SWAY Sherrie L	
PO Box 5031 Hopkins (GR)	612-880-2741
MURPHY James T CSH (FR)	308-4494
Lindsay E	
360 Park Meadows Dr	
Apt 308 Waite Park (SO)	612-834-3037
MURRAY NORTON Justin	
621 9th Ave S (SO)	651-470-0411
MURRAY Patrick H	
16095 Evans Ave Clearwater (SO)	558-2309
MURSAL Fahim A 5th (FR)	308-3460
MUSA Sado M 3 14th Ave NE #307 (FR)	456-2317
MUSCHLER Robert J	
1000 1st St (SR)	507-696-8923
MUSE Abdraham M	
801 7th St S Apt #308 Waite Park (SO)	217-2716
Amran M 423 20th Ave N St Cloud (FR)	281-0418
MUSECH James J PO Box 247 Clearwater (JR)	558-2100
MUSKUBURI Inodi A	
3080 5th Ave S (SO)	952-895-7403
MUSSE Diana	
201 121st Ave NW Coon Rapids (GR)	253-7529
MUSSELMAN Jordan R	
20403 Carol Lane N Rogers (SR)	763-428-7331
MUSSER Jordan L SBH (SO)	308-2647
MUSTARD Mark R	
10000 1st St Shakopee (SO)	952-426-8331
MUTIZE Bjork Copan (FR)	952-401-3977
MUTWA Martha 1217 4th Ave S 202 (SO)	310-6683
MUZYNY Laura M 1409 56th Ave N (FR)	229-7637
MIAMBWA Ron 1461 2nd St SE (FR)	678-267-0153
MICHAEL Ashley B SBH (FR)	308-2697
Wiley F 5003 1st Ave NW Wyoming (SR)	763-229-6674
MYHRE Ryan D SMH (FR)	308-4333
MYLES-VOLLAN Marni	
5900 County Rd 5 NW Wilmar (PS)	235-2357
MYNAHAN Lauren A	
1454 25th Street St NW Elk River (JR)	763-274-1485
MYOGA Andy	
38397 County Rd 3 Crosslake (JR)	218-820-1599
MYROLD Hayley A	
223 S Nelson St Crookston (FR)	218-289-6137
MYRVOLD Mitchell B HOH (FR)	308-3397

N

NAASZ Cameron L	
10052 199th St W Lakeville (JR)	612-700-0444
NABER Holly L 807 2 Ave NE Sartell (JR)	230-3507
Naber C 301 Ave NE Sartell (SR)	230-3507
NABOURS Aaron T	
6510 County Rd 8 NW Annandale (SO)	274-2090
NACEY Anna K SBH (FR)	308-2812
NADEAU Rachel K	
16630 Fontaine Ave N Hugo (SR)	651-795-8099
NADIMALI Vaidya M	
Apt 203 200 5th Ave N (GR)	267-2077
NAFFZIGER Trenton T	
5091 Yunis Ln N Plymouth (JR)	763-577-1488
NAGA Babita	
Apt 203 1619 University Dr SE (SR)	309-3064
NAGA Srinivas 718th Ave Dassel (JR)	275-2613
NAGENGAST Amber R	
4971 Kassel Ave NE Albertville (SR)	952-239-8651
NAGY Eric J	
7936 W 26th St St Louis Park (SR)	651-472-4101
NAJIB Tahaa S	
Apt 204 1450 5th Ave S (SR)	630-455-0299
NAKABAYASHI Yuda Lh (SP)	308-1248
NAKHORNSAK Cathryn D	
Apt 201 711 8th Ave S (SR)	507-360-3092
NAKICIVIC Mirela	
16630 Fontaine Ave N Hugo (SR)	612-423-7224
NALLA Sowmithr R	
1212 Washington Memorial Dr (GR)	994-990-4440
NANDURI Naga S	
Apt #203 200 5th Ave N (GR)	318-278-0853
NANTHARATH Hadeixa	
1712 1st Ave N Minneapolis (JR)	612-377-2711
NARITA Miki Hih (SP)	308-4524
NARKIE Justin T	
1515 15th Ave NE #121 (FR)	224-3681
NARR Angela M	
10000 1st St Shakopee Plymouth (SO)	763-475-2568
NASCA Sara R	
7057 Brian Ct Centerville (FR)	651-470-3303
NASETH Hannah J 409 9th Ave S (SR)	763-226-3792
NASETH-PHILLIPS Mia M	
6330 75th St S Cottage Grove (PS)	651-675-9481
NASH Jacob D	
19045 181st Ave Big Lake (SO)	763-350-8630
Jasmine R Lh (FR)	308-1242
NASLUND Seth D	
101 1st Ave St PO Box 35 Onamia (SR)	532-3810
NATHAN Ashley	
14532 93rd St NE Otsego (SO)	763-241-9791
NATHE Jeremy A	
11775 Co Rd 3 PO Box 195 St Joseph (SO)	363-1235
NATHAN Alyssa M	
1420 1st Ave S St N (JR)	612-395-0901
NATTER Gretchen J	
9320 N Pine Rd Milton (JR)	608-868-7661

NATYSIN Camden D	
549 E Broadway Apt 3 Monticello (SR)	612-986-3002
Kari-Lynn M	
549 E Broadway St Apt 3 Monticello (SR)	651-558-1440
NAUSEB Nicholas A SBH (SR)	308-2392
NAYLOR Karl M	
1101 Leucyer Court Stillwater (JR)	651-271-6542
NAUTH Michael S	
13738 Bluewing Dr Rogers (SR)	763-370-2727
NAVARRO Marissa J Hh (SO)	308-4521
Raul A SMH (FR)	308-4407
NAYLOR Karl M	
1101 Leucyer Court Stillwater (JR)	308-2747
NAYLOR Gregory M	
1270 Wycross Lane Arden Hills (SR)	612-910-1406
NAZZARO Ryan M SBH (FR)	308-2659
NCHANJI Comfort L	
199 Capitol View Roseville (SR)	651-500-7882
NDAYVIGILA Mike D	
605 15th St S Apt 102 (JR)	237-1820
NDYALANE Avive SBH (SE)	308-3426
NEALE Cory S 319 14th Ave SE (SR)	952-356-4560
NEBEL Brittany E	
12139 Grant Ave NW Maple Lake (FR)	296-3622
NEEDHAM K 34 3rd Ave N (SR)	651-855-8437
NEEDHAM Michael 17250 68th Ave N Maple Grove (SR)	952-8337
NEESER Nathaniel J	
2026 E Highway Dr Sauk Rapids (SO)	255-0702
NEFZGER Megan R	
205 Herman Court Hopkins (SR)	952-769-7911
NEULSIE Girum H	
1561 Mess Dr #103 Newport Beach (FR)	240-423-8714
NEHERIN Jannatul	
115 15th St Court #104 Sauk Rapids (JR)	952-465-4645
NEHL Roderick T	
1507 2nd St N #307 Sauk Rapids (FR)	218-766-5188
NEIDERER Leah J	
1718 Linden St New Ulm (SR)	507-354-4718
NEIDENFEUR Stephanie J	
3131 Henrieks Dr NW Maple Lake (JR)	612-597-9874
NEIDERMEIER Brendan M	
246 Pine Hollow Dr Circle Pines (JR)	651-233-7491
NEIDERER R 538 2nd St E (FR)	339-8922
NEIS James A 2005 21st St SW Willmar (JR)	231-3586
Whitney K 128 11th St N Sauk Rapids (JR)	253-3872
NELLIS Alexandra R	
999 Juliet Way Avon (JR)	356-9035
Dayna N 307 9th Ave S (SR)	920-217-9618
NELSON Leah J	
10250 Highland Lane Waupaca (SR)	715-256-1702
NELSON Katie Y Cpan (SO)	763-433-9466
NELSON Aaron P 2687 7th Ave N Sartell (JR)	253-4522
Alexander P 1805 Tyler Trail (SR)	420-6502
Amanda H 1310 5th Ave S (JR)	763-607-4094
Andrew R	
7632 Whitney Dr Apple Valley (FR)	651-492-3962
Amanda M Lh (JR)	308-1221
Andrew R	
1246 Schooner Way Woodbury (SO)	651-735-7286
Angela M	
2654 US Highway 12 SW Howard Lake (JR)	543-3290
Ashlee E 1340 16th Ave S (JR)	651-586-2929
Ashley A 234 Hickory St Mahtomedi (JR)	651-307-9856
Audrey E 14518 32nd St Clear Lake (JR)	308-249-1203
Beth A 32835 Co Rd 168 Melrose (JR)	507-634-7912
Bethany J 1518 9th Ave S #102 (SR)	251-3649
Brian P 430 1st Ave S 1700 University Dr SE (JR)	651-497-7716
Briquette E 290 Mallard Lane Loretto (JR)	763-479-3964
Callie L SBH (FR)	308-28761
Cameron E	
13100 Berkshire Dr Minnetonka (FR)	952-238-8321
Casey P 1750 77th St SE Becker (FR)	763-760-0446
Cheryl S 1615 15th Ave SE Apt 334 (FR)	612-255-7113
Corey J SVN (SO)	308-0190
Courtney B SBH (FR)	308-9130
D'Arra M 8th (JR)	308-2738
Desirae E 19031 Island View Dr Mora (SR)	679-5964
Dillon A 6 5th Ave NE Hutchinson (SR)	290-7024
Douglas D 2514 E Lighthouse Rd Fargo (GR)	701-389-7005
Emily M MH (FR)	308-2457
Frances J 2806 21st Ave S (SR)	763-439-0543
Gerris A PO Box 735 Isle (PD)	308-0623
Greta M Cpa (SR)	952-396-0216
Jackie M SBH (SO)	308-5196
Jake A 315 Hill St Norwood Young America (FR)	846-3210
Jennifer L 35365 175th Ave Clarksia (JR)	756-2585
Jennifer M	
34856 US Hwy 71 Saute Centre (FR)	352-0063
Jennifer R	
1712 1st Ave S #212b Waite Park (SR)	763-890-7757
Jeremiah D 2133 County Rd 4 SE Atwater (JR)	974-3687
Jonathan J HOH (FR)	308-2561
Jordan B 2635 Olympic St Brooklyn Park (JR)	679-0132
Jorden R 219 7th St N #91 Sartell (GR)	507-388-1198
Jules	
100 92nd Pitce N Maple Grove (SR)	763-420-5282
Kaelin J 4257 236th St (FR)	203-9181
Katelyn D 3317 17th Ave N Velva (SR)	701-626-7570
Katelyn E 4431 Mallard Ct Eagan (FR)	612-558-3575
Katie R 320 Wilson Ave NE Apt 21 (GR)	507-993-0487
Kristin L 2271 1st Ave NE Hutchinson (SR)	949-2856
Kristen L 481 4th Ave N Sartell (GR)	281-3115
Lea L Apt 101 2015 27th St SE (SR)	281-5552
Matthew D 27003 Cedar Rd Cushing (JR)	749-2336
Matthew J	
1000 1st Ave S #14th St NW Big Lake (SO)	763-244-5905
Matthew J	
154 126th Lane NW Coon Rapids (JR)	763-913-1235
Megan J SMH (JR)	308-4621
Melissa S 1021 E 10th St Duluth (FR)	763-291-1228
Michael S 606 Brown St Hutchinson (SR)	583-1733
Michael J	
13712 301st Ave NW Princeton (SR)	763-389-1106

NELSON Nicole L	
9252 Hamlet Ave S Cottage Grove (SO)	651-769-9625
Nicole M 16130 30th Ave N Plymouth (SO)	763-226-1848
Nicole M 6079 113th St Annandale (SR)	274-3848
Rachel A 34135 Grange Circle Stacy (JR)	763-772-5224
NELSON RAMOS Kristy M	
4225 22nd Ave N Sartell (GS)	612-250-2092
NELSON Reed R 902 E Oak Ave Olivia (SO)	523-8623
Reid P 1874 Maryland Ave E St Paul (GR)	612-385-8291
Ross T 575 7th St S Apt 301 (JR)	522-1000
Samuel A Cpan (FR)	763-434-3867
Sarah L	
17993 Rockner Ave Green Bay (PS)	920-562-4647
Shane A 2207 Nancy Pt Roseville (SO)	651-489-0528
Staci L Apt 204 723 13th Ave SE (PD)	218-750-7882
Taylor A 2028 Highway Dr Sauk Rapids (SO)	253-9929
Trisha L 5th (FR)	308-2413
Zackary R	
17993 Rockner Court Eden Prairie (JR)	952-949-0301
NELTON Damon C	
2059 Caris Carway Mora (JR)	763-843-7477
NEMARIAM Esey M	
3200 15th St N Apt 1d (GR)	237-8138
NEMEC Gregg	
4225 22nd Ave NE Sauk Rapids (SO)	612-669-9342
John G #2401 Heritage Dr (SR)	654-8290
NEMITZ Jessica L	
20459 167th St Big Lake (JR)	763-234-0899
NEOR Nyounee N	
5309 50th Ave N Brooklyn Park (SO)	763-732-8486
NEMEC Rachael M 1450 8th Ave S (SR)	298-5040
NEPPEL Donovan D HOH (FR)	308-3517
NEPSEND Allison K 4551 15th Ave SE (SO)	253-6026
NERO Janelle R HOH (JR)	308-3341
NERUD Heidi B	
11455 Ruffton Rd S Haven (GR)	236-5111
NESKE Ron M	
1516 16th Ave SE Apt 66 (SR)	763-232-2904
NESLUND Michael	
801 Pearson Pkwy Brooklyn Park (FR)	763-566-4522
NESSE Abby I 316 6th Ave NE Rosseau (SO)	218-463-2780
Nicholas 1224 Royal Oaks Dr (SR)	203-1260
NETTO Stephanie N	
25621 168th St Big Lake (SR)	612-616-6134
NETLAND Rachelle M 22667 Fabia Rd (PD)	202-0535
NETTLES Chelsea M	
8012 Edgewood Dr NE Andover (JR)	612-581-1117
NETTUN Amber	
50 15th Ave N #3 Waite Park (GR)	218-760-5814
David A 801 4th Ave S Sartell (SR)	251-4616
NEU Esther 5820 E River Rd #214 Fridley (PD)	761-4779
Jennifer N 33948 91st Ave N St Joseph (SR)	363-4179
Michael D 215 Ederberry Rd Clearwater (JR)	248-2833
Michelle L 1824 1st St NW Princeton (SR)	420-6267
Natasha J Apt #107 825 9th Ave S (SO)	308-2233
Tyler M PO Box 326 Rockville (FR)	761-5835
NEUBAUER Blair E	
11555 Washington St NE Blaine (SO)	763-767-0957
Brooke L	
11555 Washington St NE Blaine (SO)	763-767-0957
Charles L 322 Alan St SW Hutchinson (JR)	612-720-5240
Estrifella L	
253 E Baker St Saint Paul (SO)	651-224-8169
Reid A 4 E Birch Ave Bird Island (SR)	365-4722
Richard A	
11555 Washington Ave Zimmerman (JR)	763-856-4267
NEUENDORF Mary T	
4444 S 112th St Greenfield (SO)	414-525-1126
NEUENSWANDER Emily R	
325 14th Ave SE Apt 303 (GR)	952-956-2654
NEUMAN Cassandra L	
1000 1st Ave S #106 (JR)	651-734-5328
Hannah L 101 Greenwood Lane Sartell (SO)	252-2628
Jeremy W 2012 11th St N Sartell (GR)	251-0765
Nicholas J 31843 181st Ave Avon (FR)	845-7672
Travis R SBH (FR)	308-3953
NICHOLAN Alexia Austen (JR)	507-427-6020
Derek R 1609 7th St SE #110 (SO)	763-442-7318
Robert C 605 Prospect Ct NE (SR)	224-6510
NEVALA-PLAGEMANN Megan L SBH (FR)	308-3451
NEVARES Javier I	
1000 1st Ave S #106 (JR)	290-2173
NEVILLE Erik J	
615 Broadway Dr Green Bay (SO)	920-336-3765
NEVINS Stephanie K	
1155 Chestnut St Dawson (JR)	269-1096
NEUBAUER Lauren E SMH (FR)	308-4337
Neeraj J	
26335 Wild Mt Rd Taylors Falls (GS)	651-368-8621
NEUBERG Steven J	
5980 W 193rd St Farmington (SR)	651-460-2813
NEWCOMB Jayson R	
1000 1st Ave S #106 (JR)	582-2007
NEWELL Anthony M	
1863 Wobber St White Bear Lake (JR)	651-653-9702
NEWINSKI Genelle L	
313 8th Ave N Sartell (SR)	255-1195
NEWKIRK Matthew A	
1000 1st Ave S #106 (JR)	763-200-2020
NEWMAN Melissa A 213 32nd Ave N (SR)	920-740-3254
Nicholas C SBH (FR)	308-2715
NGANDALI Wasido D	
1212 Wash Mem Dr #299 (SO)	763-843-4101
Ngara M	
1461 10th St NW Apt 102	
New Brighton (JR)	651-636-1255
NGNEPIEYAE TIAM Arthur	
605 15th St S Apt 101 (SO)	237-2140
NGNITVE FOKA Arane	
220 1st Ave S Apt 203 (JR)	237-7235
NGO Ann P Apt 302 1410 Washington Memorial Dr (SR)	

N'GUMAH Judith M 62413th St S Apt 301 (SR)
NGUYEN Christina M
 1445 2nd St SE Apt 303a (SR) 507-319-3539
 David 5581 20th St N (FR) 469-2058
 Duyen D Lh (FR) 308-1227
Hannah
 1325 Jersey Ave S
 Apt 201 St Louis Park (SO) 763-732-8779
Jason L 1120 Summit Way Sauk Rapids (SR) 203-7436
Joahua L PO Box 114 Elk River (SO) 651-278-6725
Kathryn T 330 2nd Ave NE Rice (JR) 612-768-1254
Kyle D Lh (FR) 296-5434
Michelle T Apt 201 500 12th St S (JR) 292-5333
Logan A 523 54th Ave N Lot #22 (FR) 223-9119
Nhan T 3221 10th St S (SR) 529-8987
Nhan T 5883 Sandy Dr (SR) 224-9382
Nhu V 5503 Knowledg Dr (GR) 224-9382
Rachel T 211 9th Ave N Sauk Rapids (FR) 266-1618
Ryan V 1000 1st St NE #20 Sartell (SO) 309-9978
Thinh T
 Apt #307 1410 Washington Memorial Dr (SO) 651-4103
Tram Q 5th (FR) 308-3473
Tu N 1516 1st St Melrose (SR) 393-2295
Tung T Lower Part 627 6th Ave S (JR) 651-507-4279
Vien T
 8333 Rhode Island Dr N Brooklyn Park (JR) 763-291-7032
Vuong 1028 Cory Lane (SR) 761-3366
NGUYEN Charles P 770 14th St S #21 (SO) 230-5505
NGUYEN Frank C
 1126 6th Ave S Apt A (SR) 952-393-5967
NGUYEN Christopher C Bth (SO) 308-3445
NICASTRI Lindsay R Cpa (JR) 505-980-6467
NICHOLS Joshua A
 11381 182nd Ave NW Elk River (GR) 763-267-8905
Megan M
 18515 County Rd 30 Corcoran (PD) 952-380-8897
Randall K 227 5th Ave N (SR) 218-259-1999
NICHOLSON Dakota J Sth (SP) 308-3318
Erica J 106 1st Ave S Marietta (SR) 688-2427
Jermie M 1418 Indone St Ramsey (SO) 763-427-6522
John C 1231 8th Ave N (SP) 252-7897
NICKA Morgan R
 8275 Isakav Ave NW Annandale (FR) 274-1818
NICKEL Adam S Sth (FR) 308-2334
NICKELSON Hannah E
 263 W Mark St
 New Firm 312 2 Winona (SP) 630-482-3015
NICKLES Rachel L
 8863 7th St Fridley (JR) 612-877-1470
NICOLAZZI Nicolas J
 728 12th Ave S (SR) 507-440-4111
NICOLA Allison A MH (FR) 308-3629
NICOSKI Elena
 6194 Fairfax Court Baxter (SR) 218-829-1986
Jeremy M 830 Coborn Court Sartell (SR) 252-1302
NIEHAUS Connor L
 1401 Watson St Fremont (SO) 402-753-3828
James A 3530 County Rd 136 (JR) 424-7661
Kayla S 40824 County Rd 13 Malrose (SO) 256-4926
NIEHOFF Robert J 32102 61st Ave (SR) 515-494-4725
NIELSEN Anthony B
 4020 Clearwater Rd Apt 304 (SR) 605-988-4735
Arianna M
 1751 Main Ave NE St Michael (JR) 763-497-6947
Brady T SBH (FR) 308-3612
Germaine E
 1117 N Burlington Fergus Falls (SR) 351-9000
Jeff 1666 Pontiac St Denver (GS) 303-482-5874
Matthew J
 827 75th Ave Spring Valley (FR) 507-269-4629
NIEMAN Monica T
 14232 Elder Rd Brainerd (GR) 218-831-2956
NIEMELA David A
 10500 Trail Haven Rd Rogers (SR) 612-554-6093
Megan J 17002 30th St SW Coakley (FR) 286-5384
Morgan A 755 Estiator Ct Coakley (SR) 286-5842
Tina R SBH (FR) 308-3642
NIEMI Andrea M
 Apt 319 3600 W St Germain St (SR) 218-290-1248
Cameron J
 5160 122nd Lane NW Coon Rapids (JR) 763-421-4017
Eric 610 7 1/2 Ave N Sauk Rapids (FR) 253-6899
Lauren E
 810 7 1/2 Ave N Sauk Rapids (JR) 253-6899
NIEMISTE Paige E MH (FR) 308-2752
NIENABER Julie M
 1709 40th St Sartell (PD) 204-8858
NIENEGARTEN Taylor J SVN (SO) 308-5380
NIENENHAUSEN Patrick M
 506 3rd St N Sartell (JR) 259-4403
NIES John F
 1712 Clinton Ave S Bloomington (SP) 612-423-6406
Richard D
 250 1st St SE PO Box 23 Richmond (SO) 224-8260
NIETFIELD Jessica A
 23401 Trl County Rd Paynesville (SR) 276-8236
NIELSEN Michael
 693 Brianna Dr #1 Sartell (JR) 237-0306
NIGATU Yeabesra T
 616 19th Ave S Minneapolis (SO) 612-709-4969
NIKLASON Danny H
 127 181st St SE (JR) 612-751-1824
NIKODYM Laura
 Apt 213 1200 E Division St (JR) 612-968-7023
NIKULA Brett R
 2531 Clementa Ave NW Buffalo (JR) 763-258-4311
Jessica J
 1712 Clementa Ave NW Buffalo (SR) 763-684-0891
NILES Jeffrey C
 1000 120th Lane NW Coon Rapids (SR) 763-757-1445
NILSSON Jonas M
 9705 Garrison Way Eden Prairie (JR) 952-942-0917

NILSSON Josephine E
 5975 Vicksburg Lane N Plymouth (SR) 952-693-1770
NINTEMA Wend-Kouni D
 540 E St Germain Apt 143 (GR) 237-2671
NIPPAN N 224 6th Ave N (SO) 218-308-0293
Krista L
 27108 Everts Rd NE Tenstrike (FR) 218-308-3582
NIPPA Ashley K
 17991 17th Trail W Lakewood (FR) 952-898-4498
NISHIMURA Azusa
 27108 Everts Rd NE Tenstrike (FR) 218-308-3582
NISKANEN Michael A
 PO Box 149 Floodwood (JR) 218-590-6031
NISTLER Hannah M
 63788 Hwy 55 Watkins (FR) 266-5361
Jennifer L 913 9th St SE (GR) 253-3436
NITTI Peter J Room 02 (SR) 612-669-1892
NITZ Michael R 818 9th Ave S (SO) 612-205-9880
NIX Michelle M
 2436 Fish Trap Lake Dr Cushing (PD) 237-7611
NIXON Barron W
 2741 10th St NE Sauk Rapids (SR) 259-1748
NJIE Evadette C (FR) 614-318-6412
NJOGU Emoduwan T
 13960 Qlin St NW Andover (GR) 651-278-4646
NJKUK Chizoma J
 Apt 203 1605 7th St SE (GS) 223-1142
NOAA Hillary R
 Apt 922 19th Ave S (JR) 241-7212
NOBBS Danielle E
 12215 58th St NE Albertville (PD) 612-327-0038
NOE Allison A
 13525 Baridge Ridge Rd Holdingford (SR) 290-2288
NOERING Thomas M
 1056 Southern Shores Dr Lakeville (FR) 952-469-5763
NOGSEK Chad M
 Apt 19 1240 15th St N (SR) 507-261-5238
NOGOWSKI Jameson B SBH (JR) 308-2773
NOHRENBERG Sarah L
 1021 211 8th St S (SR) 651-295-1137
NOLDE Alexandra M
 14161 Upper 54th St Stillwater (SR) 651-439-9466
NOLLY Leah N
 1453 Lincoln Ave St Paul Park (JR) 651-776-5699
NOLL Lindsey J 218 E 2nd St S Melrose (JR) 256-4021
Norman Upendran S (GR) 405-708-9308
NOONAN Jamie D
 6921 12th Ave S Richfield (JR) 612-408-1019
NOOR Aden Y
 1534 Northway Dr #201 (SO) 612-636-0915
NOBERGER Audrey A
 1023 Maple Lane Center City (FR) 651-674-5157
Tyler M
 1054 Killdeer Court Lino Lakes (JR) 651-653-9055
NORCUTT Chelsea K
 750 5th St S Apt #303 (SO) 651-491-0020
NORDBY Aaron M
 2480 Rolling Ridge Rd Becker (SR) 763-261-2449
NORDELL Hannah L
 1035 7th Ave S Sartell (GR) 612-386-8501
Laura 11710 44th Ave N Plymouth (GR) 612-747-9896
NORDIN Erica
 17901 123rd St SE Becker (FR) 763-262-2246
NORMAN Sarah L (SO) 308-2659
NORQUIST Erin E 1107 35th Ave N (SO) 763-213-2682
NORRDMR Aaron S
 325 14th Ave SE Apt 203 (SR) 222-4666
NORDSTROM David P Bth (SR) 308-3357
Jared P 227 18th St S Apt 303 (SR) 267-8441
John L
 11412 Towncenter Dr Saint Michael (SO) 763-607-9881
Kenneth T
 1001 Golf Course Rd Pine Island (JR) 507-356-2825
Michaela J
 21832 Flagstone Court Cold Spring (SO) 685-4516
Sam W SBH (FR) 308-3682
NORDVIK Lisa A 117 N Cedar St Roylston (SR) 237-1339
NORDWALL Sarah E HOH (FR) 308-3432
NORGREN Cody D
 16628 45th St NW Annandale (FR) 274-5884
Lauren M 16628 45th St NW Annandale (JR) 274-5884
Paul D
 7546 Rockwood Ave NW S Haven (SO) 434-0116
PO Box 83 201 1/2 N Lilly St
 Eden Prairie (SO) 507-726-6273
NORLAENDER Benjamin J
 749 Benton St Anoka (SR) 612-205-6323
NORLING Jessica E
 617 5th Ave S Apt 2 (SO) 763-639-3655
NORLUND Kristen M
 2118 18th Ave Bassett Lake (JR) 715-857-6181
NORMAN Chastity L
 1500 E St Germain St #29 S Cloud (JR) 247-0165
Grant B
 15673 Hedgehog Ct NW Ramsey (JR) 763-427-8480
2121 18th Ave Apt 1 324 4th Ave NE (JR) 218-969-9451
NORRES Casey J
 36745 180th Ave SE Enokina (SR) 218-687-4252
NORRING Scott J
 1298 Tyler St Shakopee (SO) 952-220-0515
NORRIS Charles R
 2121 18th Ave St Paul (PD) 612-227-2281
Jacob J 13121 Oakland Dr Burnsville (FR) 952-378-7107
RICHARD E 427 Highland Rd SW Willmar (GR) 214-8188
NORSTEN Jordan E
 20267 300th St Albany (SR) 290-6994
NORTH Mitchel T MH (FR) 308-2871
NORTHEY Andrea F SMH (SO) 308-4334
NORTON Bruce W
 10728 185th Circle NW Elk River (SR) 507-288-4494
Casey J 1147 34th Ave N (SO) 262-9106

NORTON Dustin R
 13524 181 Ln NW Elk River (SR) 763-241-4722
Timothy P
 1370 Cobblestone Rd Champlin (PS) 763-427-1332
Zachary J 1635 Evergreen Rd Ogilvie (SO) 420-4508
NORWOOD Laurel L
 258 Mountain Laurel Ct Lexington (GR) 803-530-7585
NOTCH Adam T
 36818 175th Ave Eagle Bend (JR) 333-2849
Jennifer A 22537 178th St Eden Valley (SO) 453-3341
Zachary S 22537 178th St Eden Valley (JR) 453-3341
Travis M 711 27th Ave N (SR) 252-5273
NOTSCH Dustin J 404 1st St N Sartell (SO) 259-7838
NOUIS Hannah M
 1118 W Broadway Little Falls (JR) 605-642-3360
NOUIE Taylor
 2133 Rosemary Ln Wayzata (FR) 952-404-2786
NOVAK Cameron J
 15550 6th Ave NE Rice (FR) 393-3752
Clayton S 435 Hunter Dr Watertown (SO) 952-955-1935
Jacob D
 Apt #209 337 Baldwin Ave Elk River (JR) 651-399-2251
Nelle M 37 30th Ave N (JR) 951-201-3069
Micelle K
 17860 Princeton Lane Prior Lake (JR) 952-393-6397
Samuel J 85 Summit Ave S Sauk Rapids (FR) 230-2096
NOVICKY Katherine M
 20267 300th St Albany (SR) 763-497-5481
NOVOTNY Dana E SBH (SO) 308-6093
Josh T #305 1212 Washington Memorial Dr (JR) 217-5356
Marissa A
 3710 W St Germain Apt 332 (GR) 507-828-4260
Nicole M
 2525 Pavilion Ct Chanhassen (JR) 952-426-5433
NOVY Bradley
 4674 W Rd Moose Lake (SR) 218-485-8925
NOWAK Taylor L
 PO Box 87 Minnetonka Lake (SO) 507-462-3678
NOVITZKE Joel T Cpaan (SR) 952-831-2282
NOYES Allan J
 429 32nd St Rd 6 Ghent (JR) 507-428-3216
Joseph J 4218 Heffernan Dr Madison (GR) 608-245-9437
NSENGIYUMA Sybilie
 1819 University Dr SE #306 (FR) 237-3666
NTOWE Marilyn E SBH (FR) 308-3745
NUENTEN McKenzie B 921 36th Ave N (SO) 291-0670
NUSSGESSER Drey M
 34690 113th St Zimmerman (SO) 763-856-4573
NUNO Abadella K
 571 Aldine Apt 42 St Paul (SR) 612-501-2677
NUR Kassim I
 355 2nd Ave S #101 Waite Park (FR) 217-5565
Leah M 2500 Pleasant Ave S Apt #5 Mpls (JR) 612-501-0029
Mohamed A 2029 Pin Oak Dr Eagan (SO) 952-594-1595
Samatar A 1410 9th Ave S #304 (SO) 217-8419
NURE Nagawo K
 11013 Anderson Lks Pkwy #300e
 Eden Prairie (JR) 952-212-7224
NURIE Mammad G
 2019 21st Ave Apt #N 20 Mpls (SO) 612-239-7489
Yabo G
 3515 Century Ave N Apt #203c
 21 White Bear Lake (FR) 651-354-3665
NURMELI Brynne P
 513 2nd Ave N Sauk Rapids (SR) 241-1001
NURMUKHAMETOV Gani
 800 11 St #206a (SR) 202-628-8189
NUSSALIM Patrick I 120 18th Ave N (JR) 251-2777
NUSSALIM Kyle K
 1102 Sunny Lane Anoka (JR) 763-323-4692
NUITTER Ailisha Smith R
 NUUVENS Alyssa 1204 Pine St Karloops (GS) 308-3655
NWAOKOLO Nwamaka C
 9133 Cambridge Ave N Brooklyn Park (FR) 763-425-0102
NW Hnin N Hth (SO) 308-4538
NWEOF Jean-Marie Bth (GR) 308-3459
NWOKE Uchchekwuka W
 Apt 187 1560 E St Germain St (GR) 291-7000
NYAMBAE Thomas K
 PO Box 130152 St Paul (GR) 763-267-9064
NYAMBAE Justin J
 13252 Monroe Dr Becker (JR) 612-242-3826
NYANTYE Eduardo B
 6709 51st Ave N Brooklyn Park (SP) 763-537-2912
NYBERG Rachel C
 1121 2nd Ave W Vasaska (FR) 507-461-2897
Victoria R 23 Columbia Ave SE (FR) 420-1493
NYDAHL Jared P
 11867 Evergreen St NW Coon Rapids (JR) 763-213-7329
NYENATEE Brenetha D
 1121 2nd Ave W Vasaska (FR) 507-461-2897
NYHAMMER Brent A
 418 7th Ave S St Joseph (GR) 333-5855
NYHUS Arika M
 9548 Irving Ave N Brooklyn Park (FR) 763-229-1610
NIYOND Hannah J MH (FR) 308-3765
NYOUST Andrew J 1528 Garfield Court (SR) 493-5980
NYUGA Gladys B
 1711 17th St N Oakdale (SR) 952-465-7416



OACHS Justin D
 211 Garfield Ave N Montrose (JR) 763-486-5559
Tadd L
 11775 Assembly Rd Grantsburg (SO) 715-689-2814
OAKES Jeremy A Cpaan (FR) 763-639-9504
OAKLEY Kelsey E
 2576 132nd Lane NW Coon Rapids (SO) 763-757-8140
OBBERG Jared J
 3435 225th St W Farmington (SO) 651-295-5105

OBERLANDER Natasha B
2443 Beach Dr Oxford (SO) 763-477-6963

OBERMILLER Adam J CSH (SO) 306-4471

Christopher L 224 Cedar Court Royalton (JR) 584-6423

O'BRIEN Andres Q
1115 Hampshire Ave N Golden Valley (SR) 763-595-0511

Christopher L
5826 170th Ave NW Ramsey (SR) 952-241-0895

Haley B 6471 White Dove Dr Excelsior (JR) 952-378-3551

Heather I
3707 Glen Oaks Av White Bear Lake (GS) 651-407-8209

Robyn A
5526 Colonial Lane SE Rochester (SR) 507-289-5965

Susan 2372 Floral Dr White Bear Lake (GR) 651-765-2994

Robert M 15023 360th St PO Box 706 Bagley (JR) 218-358-0882

OBURU Anthony N
1450 5th Ave S #102 (JR) 612-423-9702

OCHSENDFORF Kalleigh J
Townhome # 625 15th Ave SE (FR) 701-639-3073

OCHWANG Alex N
18685 Kenmore Ct Lakeville (JR) 952-898-5384

OCKULY Alison M
11915 Winnetka Ave N Champlin (SR) 763-447-5191

OCLOO Abia S 10118 35th Ave N (SR) 310-1553

Akovi I 1018 35th Ave N (FR) 217-2760

O'CONNELL Aya M
1613 River Shore Dr Hastings (SO) 651-437-7712

Nicholas P (SR) 812-222-6371

O'CONNOR Timothy D
22292 Great Northern Dr Cold Spring (JR) 597-3089

ODDEN Jacob H
510 24 400E 24th St S (GR) 218-341-0265

ODEGAARD Britney N
16717 Forget Me Not Rd Lake Park (SR) 218-238-5366

ODEGARD Matthew W
5349 Lambert Ave NE Albertville (FR) 763-497-1868

ODENBRETT Julie A
10700 170th Dr PO Box 985 Winsted (JR) 485-3865

ODHAMMO Anthony M
Ap# 10 1831 15th Ave SE (SR) 763-639-4472

ODHWA Mohamed A
901 300 12th St S (SO) 952-465-4716

O'DONERTY Adam J
1700 1st Ave S Sartell (GR) 267-9660

O'DONNELL Brandon G
3800 Dakota Ave Woodbury (SO) 651-501-7765

Casey M 500 St Croix Rd SE Pine City (JR) 420-4093

Kelley SBH (FR) 308-2697

Kelly M 756 Stewart Ave St Paul (JR) 651-291-0241

Sarah C
11697 Laketowne Dr Albertville (JR) 763-360-7848

ODOWAA Abdullahi A
427 33rd Ave N Apt #203 (JR) 237-2825

ODUGWA Brian J
1520 Highway 23 S Apt 106 (GR) 763-772-7737

OEHLIN Melissa L
#202 1560 E Hwy 23 (SR) 218-851-1224

Elizabeth R 1120 9th Ave N (JR) 259-8728

Emily A 1113 Cherywood Court Waite Park (SO) 654-2114

Nicholas J 1116 11th Ave SE (SO) 230-7694

OELFKE Jessica S
2501 70th St Hudsonburg (SR) 952-467-2661

OLKE Abigail S MH (FR) 308-3831

OLTEJENBRUNS Amanda M
100 3rd Ave SE New London (JR) 354-2829

OERTWICH Kimberly S
1230 120th Lane NW Coon Rapids (GR) 763-489-8834

OESCHKE Robert E SBH (FR) 308-3788

Boak G 3517 Widgeon Way Eagan (SR) 612-816-2322

Jennifer L
Ap# 122 1535 7th Ave S Sartell (SR) 651-249-5722

OFEL-BUDU Kwaku
2005 Cochinman Dr Apt 105 Eagan (SR) 571-451-9609

O'FLANAGAN Jenna J
744 Brook Cir E Montrose (FR) 763-248-5342

OFORI-AMOAH Evans
1851 15 Ave SE Apt 18 (GR) 310-8628

OGAJA Ashley R
805 15th Ave SE Apt #205 (SO) 218-838-0192

OGBONNA Nkeiruka A
805 15th Ave SE Apt 26 (SR) 282-5922

OGEMBO Juliet
1804 University Dr SE #2 (SR) 952-270-4725

OGLE Bailey J
1900 Meadow Dr #206 Waite Park (JR) 828-0408

OGRADY Shamus A
2223 129th Ln NW Coon Rapids (SR) 763-754-3031

OGREN Alexander S
18717 202nd Circle Hutchinson (FR) 587-3654

Derek C 417 Rodde Dr Isanti (SR) 763-528-5573

18199 Ironton St NW Elk River (GR) 763-567-3459

OGUDU Kenneth L
7732 Beard Ave Brooklyn Park (JR) 612-229-9861

OGUNDEJOR Walekun H
299 14th Ave SE (JR) 651-717-5539

OH KyeongMee 329 12th St NE Milaca (GR) 983-8186

O'HARA Shannon T
2020 Dodge St NW Elk River (JR) 763-241-9201

OHENE Prosper K (JR) 612-205-2182

OHMANN Eric
598 Lake Cove Court Shoreview (JR) 612-685-0802

OHELMANN Ashley J
26559 Holly Dr NW Isanti (SR) 763-444-5829

Erin C
6450 Westchester Circle Golden Valley (SO) 763-591-0263

OHMAN Kayla M 205 9th Ave N Sartell (SR) 253-1862

OHMANN Carleen K PO Box 131 Albany (SR) 845-7079

Elizabeth B 12576 202nd St Cold Spring (FR) 685-7766

Jeremy D SBH (JR) 308-2677

OHMANN Rachel L
54406 County Rd 40 Albany (JR) 845-2086

OIE Aaron F
630 Lake Dr W Annandale (GR) 612-709-1773

OJA Kurt D 5056 108th St Delano (SO) 763-972-2876

QUAMBO Peter B SMH (SO) 308-4367

OJO Yetunde T 1100 E Division St (SR) 237-8587

O'KEEFE Rachel M
18859 85th Place N Maple Grove (JR) 612-226-3510

O'KEEFE Jeffrey R
8071 Sierra Rd Woodbury (JR) 651-735-2413

OKHIN Iyvan V 41 3rd Ave NE #502 (SR) 507-550-0047

OKOKPUI Florence O
299 14th Ave SE Apt 105 (SR) 763-439-8626

OLAFSON Albert D
Apt 102 1009 6th Ave S (JR) 612-886-4222

OLAFSON Katie M
3043 Norwood Ave Clayton (FD) 507-626-4395

OLCHESKIE Trevor S
169 Meadow Lane Albert Lea (JR) 507-402-6804

OLDING Matthew L
1233 7th St S Apt 202 Waite Park (SR) 919-671-1838

OLDS Brett A
5690 146th Circle NW Ramsey (SR) 763-323-2928

OLEAN Trevor T
5906 Keats Ave NW Annandale (SO) 274-5361

O'LEARY Thomas C SBH (FR) 308-3250

TYLER L 2315 W St German St (SO) 255-9533

OLERUD Julie N
1314 15th St N Apt #2 (JR) 701-680-8148

OLERY Gael A 1615 7th St E (SO) 763-439-3722

OLESSEN Alexandra K
5073 14th St NE (SR) 952-808-6920

OLESIAK Stephanie O
504 Lindahl Rd Duluth (JR) 218-729-7410

OLINGER Cale D SBH (FR) 308-2607

OLIVER Denis S
6596 20th Ave SW Pine River (SR) 218-343-6505

Nicholas F
201 Fisher Ave #29 Crookston (SO) 218-469-2314

OLIVIER Levi J
904 1st St Cold Spring (JR) 685-5420

OLMSCHIED Brady J
207 14th St N Sartell (SR) 230-9777

Emily D 2822 263rd Ave Freeport (SO) 247-2397

Conly K 1801 Canadian Court (SO) 656-2440

Jordan V 617 21st Ave S Buffalo (SR) 763-682-4093

OLMSCHNIG Kayla A 520 9th Ave S (FR) 562-252-2945

OLMSCHNIG Christopher J
200 Broadway Ave S Sauk Rapids (JR) 507-269-3396

OLSON Jessica L
35290 Quincy Dr NE Cambridge (SR) 763-689-3149

Matthew J 916 Ranee Lane #310 (SR) 259-1035

Paul S 1600 Cherry Lane (GR) 260-3275

Wesley D 20320 141st Ave N Rogers (SO) 763-568-8446

OLSHANSKI Allyson P
1592 Hwy 23 S Apt 301 (SR) 218-821-8021

OLSON Aaron J
11530 55rd St Albertville (GS) 218-586-2430

Abigail E
14901 Credit View Dr Savage (SO) 952-440-1945

Alexander M
524 1st Ave SW Apt 24 Rochester (SR) 237-1308

Alyssa M 505 12th St S Apt #206 (SR) 491-8268

Amanda A
7120 83rd St NE Monticello (JR) 763-244-6296

Amy K 1312 5th Ave S (JR) 218-242-0473

Andrew M 21436 County Rd 38 Emily (JR) 218-762-0442

Brian R 625 108th Ave Clear Lake (PS) 763-282-8206

Arienne R PO Box 762 Monticello (JR) 250-0204

Ashley E 321 25th Ave N (FR) 223-2726

Ben G 65936 359th St Paysonville (JR) 453-2888

Brahn O 1312 Delaware St NW Hutchinson (SO) 587-3844

Brian L 615 1610 University Dr SE (SR) 232-3635

Brittany L 903 9th Ave S (JR) 507-317-8930

Colleen R Cps (SR) 952-221-7841

Casey T
4675 Goldenrod Lane Plymouth (SO) 763-509-0934

Christian B
2524 1st Place Dr Monticello (SO) 612-581-0032

Courtney E SBH (FR) 308-2852

Daniel L
4675 Goldenrod Lane Plymouth (SO) 612-419-6055

Daniel P
2612 Cutlers Grove Ave #307 Anoka (JR) 763-751-8055

Daniel S 109 11th St N Sartell (SO) 224-2324

Darrah M 9778 Picket Dr Eden Prairie (GR) 563-517-1010

Darrah M 320 9th Ave S (FR) 763-647-9019

Edmund W 2846 9th Ln Anoka (SO) 763-422-0660

Elizabeth M 1812 16th St SE Apt 3 (GR) 763-242-4266

Erin L 501 10th Ave S (SR) 308-2805

Erik J Apt 45 1034 E St German St (GR) 612-239-7637

Hailey A 1027 E 7th St Duluth (JR) 894-7219

Hannah M SMH (SO) 308-4677

Josephyn R 6903 109th Ave Clear Lake (JR) 249-4599

Justifer L
1628 4th Ave SW New Prague (SR) 952-758-3740

John H 23858 42nd Ave (SR) 253-9103

John M 1716 13th Ave SE (JR) 218-786-0097

Josua E
218 12th St NW Big Lake (SR) 612-859-9036

Julie A 2240 Chalmersford Lane (SR) 253-9760

Justin H 2940 3025 Maine Prairie Rd (GR) 250-1367

Kaitlin J 221 Main St N New London (SO) 212-3174

Katelyn A 822 8th St S (SR) 752-443-3708

Katherine C 602 21st Ave S Fargo (GS) 701-280-2843

Katherine T
57 Magnun Hutchinson St N PO Box 454 Kimball (SR) 612-940-1934

Kelly M 1020 6th Ave S Apt 201 (SR) 763-258-4801

Keyvynn C 115 99th Lane NE Blaine (SO) 763-232-4048

OLSON Krista A
1540 Hwy 29 E Apt 106 (SO) 894-1607

Kyle T 26146 Par Dr Zimmerman (SO) 763-856-6661

Kristin F 901 10th Ave N (JR) 715-386-0361

Laura A SVS (JR) 308-0185

Laure K SMH (SO) 308-4373

Lee R SMH (SP) 308-4655

Lee T 310 N Center Ave Jefferson (SR) 920-674-6265

Lindsey M 17349 56th St NE Otsego (FD) 763-428-3427

Lois R 705 N Frampton Luverna (GS) 507-293-9751

Macy J 22052 Harvest Rd Little Falls (JR) 652-3867

Marin K Apt #1 819 4th St S (GR) 763-202-5740

Megan E 4990 Highland Blvd Mound (SO) 952-472-8521

Michael S 1524 14th Ave S (JR) 831-325-8464

Nathaniel J 1811 16th St SE Apt 13 (GR) 763-439-8741

Nicole M
Apt 324 6120 Westwood Parkway (SR) 612-990-2103

Paige M 462 E Poplar Ave Cameron (JR) 715-577-1059

Paul C SVS (JR) 308-0179

Reid A 8437 Hilton Dr Little Falls (JR) 584-7447

Robert O 3254 Bent Tree Dr (FR) 291-2966

Sarah A 4376 Eskam Circle NE Monticello (GR) 224-8888

Tanya R 710 Bryant Ave Anoka (SR) 763-208-7577

Thomas A
26202 County Rd 62 Coonasset (SR) 218-328-0110

Thomas G 2240 Chalmersford Lane (SR) 293-2020

Timothy D 3254 Bent Tree Dr (FR) 291-2966

Tyler D 50575 170th St Atwater (JR) 689-1505

Tyler J
3419 Highlands Rd Brooklyn Park (JR) 763-315-2784

Whitney J
16972 Jasper Pkwy Lakeville (JR) 952-892-7301

OLSTAD Austin R
1688th Ave NW Elk River (SR) 763-753-3711

OLSTAD Joseph L
11802 26th Ave N Maple Grove (GR) 763-496-1496

OLTMANNS Sarah M
1291 Vernon St PO Box 76 Big Lake (SR) 763-263-6668

Oliver J 419 4th St S (SR) 952-457-8963

OMABIEA Enock O
Apt 309 1615 7th St SE (SR) 651-500-4649

OMAN Akim O 2623 Clearwater Rd #102 (SR) 230-1042

James L 7755 Pleasant Ave S Haven (SR) 241-3903

Ogud O HOH (FR) 308-3496

Oliver C Brittrany E 625 Dayton Ave Apt 4 (SO) 310-1696

OMAR Abdolrizak M
54 4th Ave N #805 (SO) 612-298-8951

Ayan A 943 Ranee Lane #9 (SR) 489-1233

Jamal D
5307 Circle Down Ave #103 Golden Valley (SR) 612-978-4014

Lilliana C
8075 Narcissus Lane Maple Grove (GR) 763-420-8075

Lyban S 1001 7th St S (SO) 612-532-6485

Meyran A
5307 Circle Down Ave #103 Golden Valley (JR) 612-636-1582

Mustafa A
1570 E Saint Germain St #239 (SO) 763-528-5463

Omar A
1500 E Saint Germain St Apt 12 (JR) 651-399-5009

Walfayih S
1500 E Saint Germain St #12 Waldo Park (JR) 561-452-2879

Yusuf M 3411 22nd St S #106 (SO) 224-1540

OMBASO Daniel M
Apt #105 1020 E Division St (JR) 763-237-2248

OMOT Obunoy O
3434 Northway Dr Apt #104 (JR) 455-2436

O'NEILL Elliot D
2041 Cr C Stevens Point (JR) 715-343-9166

O'NEIL Holly M
5527 138th Ave Clear Lake (SO) 250-6689

Sara C 5527 135th Ave Clear Lake (SR) 744-7062

O'NEILL Anna M
16822 Gammon Ave W Rosemount (FR) 652-891-1039

Matthew B CSH (SR) 308-4475

Patrick J CSH (SR) 308-4434

ONKEN Jessica S
203 George St Marshall (GR) 507-536-2372

Sharon P 6388 1st St Eager Band (SR) 218-738-2075

ONNEN Jonathan S Bih (FR) 308-3435

Jordan R 224 17th Ave SE Saint Joseph (GR) 894-5868

Matthew J Bih (SR) 308-2451

ONTA Uddar R
Apt #1 1706 16th Street, SE (SR) 339-0226

ONCHICHOR Daniel
667 Clowfield Pkwy NE Blaine (SR) 763-568-4831

ONYANGORE Moses N
Apt 4 335 15 Ave SE (SO) 763-443-7122

OOMAAR Muhaa
1625 W 75th St #11d Richfield (JR) 614-598-5958

Jacob D Quatin P SMH (SO) 308-4364

OPAC S 6428 Fallow Rd (FR) 252-6926

Melissa R 505 12 St S Apt #203 (SR) 266-1905

OPHUS Kyle V HOH (SP) 308-2442

OPICOR Ermanur M
100 E Division St Apt 204 (FR) 612-545-6124

OPSTAD Damion W
824 S Main St Minal (FR) 763-250-0069

ORAVETZ Kara L
10001 Chalmers Ave NW Monticello (JR) 763-957-0845

ORBECK Reans M
10472 St Hwy 55 Kimball (SO) 398-7872

ORCUTT Jodi P PO Box 1774 (SO) 492-1992

ORE Justin H
35 99th Ave N Maple Grove (GR) 507-345-6040

OREBAYO Oluwatomi A HOH (FR) 308-3343

ORHURU Skelly E
1100 E Division St Apt 204 (FR) 612-545-6124

ORNDORFF Brent T
300 10th Ave N Sartell (SO) 654-6228

ORNESS Joshua D
10974 Edgewood Ave N Champlin (SR)763-843-9290

OROSZ Jennifer M
2490 Quisen Ave Shakopee (JR)952-233-5330

ORROCK Megan A
1215 197th Coon Lake Elker River (SO)763-441-8339

ORSATTI Michal S Cpan (SR)674-7406

ORSBURN Angela M
15495 Pine Shores Rd Brainerd (JR)218-851-4419

ORSI Joao H
1690 2nd Apt 1707 16th St S E (JR)266-5287

ORSON Brittany A
40 Rose Ave S
PO Box 178 Maple Lake (PD)763-807-4950

ORTBERG Janet L
11545 247th Ave Zimmerman (GR)763-856-5367

ORT Eric T 420 7th St NE Melrose (SR)256-3964

ORTWICK T 420 7th St NE Melrose (JR)256-3964

ORZEL Branka T
14924 Fiesta Circle Cold Spring (JR)295-0782

Marycruz #209 822 Savanna Ave (JR)685-9837

ORTMANN Andrew T
7815 3rd St SE Falls (SO)763-682-9120

ORTON Emily R 6850 185th Av NE Foley (SR)968-7028

ORTQUIST Cassondra J
17656 45th St SW Coakato (SR)286-6147

Jennah L 468 10th St Red Wing (GR)286-2252

OSBERG Kerry K P O Box 236 Upsala (PD)573-4943

OSBORN Megan
10001 Kahl Albertville (JR)763-497-3120

OSBORNE Tashiana
2700 16th St S Apt 202 (JR)651-230-0678

OSCHWALD Allison F
9351 Carversback Court Monticello (JR)763-295-8451

Kristin M 2159 125th Ave NE Foley (PD)491-1518

OSUN Brennan A Sittl (SO)308-2144

Christopher J Cpan (JR)651-490-1598

OSETH Olga O 1445 Northway Dr Apt 303 (SR)830-2009

OSGOOD Aaron B
4272 Sandstone Dr Eagan (SR)651-452-4937

Jasmin O
1318 Xenia Ave N Brooklyn Park (SO)763-420-3633

O'SHEA Jennifer D
106 Dupue Dr Champlin (SR)763-370-9430

OSIECKI Michaela A Cpan (SO)763-222-4723

OSLER Brenda L
1231 Meadow Hills Dr S W Rochester (SR)507-252-5852

OSLIN Jason M
224 17th Ave SE St. Joseph (SR)828-4878

OSMAN Abadir A
340 2nd Ave S #344 Waite Park (FR)224-7723

Abdirahim O
2152 Washington Mem Dr #236 (FR)310-5688

Abubakar A
503 Jewett St #203 Marshall (SO)507-929-7820

Aden O 710 14th St S #25 (FR)224-7855

Hamad M
1260 Larpenture Ave W 115 St Paul (SR)507-382-1554

Ilyes O
530 Boulder Ridge Ln NW Rochester (JR)507-271-7309

Omar A Cpan (FR)507-401-0459

OSMONDSON Pamela A
PO Box 460 Zimmerman (JR)763-856-5698

OSMONDSON Paige M
158 6th Ave SE St. Joseph (JR)507-380-1690

OSNES Jacquelyn G
Apt #104 2720 16th St S St Clouds (GR)605-390-8818

OSOKPO Justus 919 13th St S Apt 301 (SR)489-0165

OSORIO Marcela MH (FR)308-2684

Ost Janel J
731 State Hwy 25 Brainerd (GR)218-828-6467

OSTENDORF Andrew
20567 Jupiter Trail Lakerville (JR)952-985-5505

Shawna E 311 E Main St Melrose (JR)256-7865

OSTERBERG Michael J
23185 Lawrence Way Hastings (JR)651-438-2879

Thomas K MH (FR)308-3078

OSTERHOLM Kris M 1954 230th Ave Mora (GR)679-3826

OSTERDYK Mitchell J
714 Broadway Ave S Sauk Rapids (SO)292-3862

OSTLIE Landon M
10 James Ave NE Jamestown (SO)701-252-7201

OSTIN Dora J
6038 242nd Ave NE Stacy (FR)651-462-4638

Jaclyn I SBH (SO)308-2743

OSTROWSKI Thomas G
Apt 17th Ave SE St. Joseph (PD)255-2178

OSTWALD Andrew R
13663 89th Ave N Maple Grove (JR)763-424-8262

OSUJI David N Apt 102 1009 6th Ave (SR)291-4236

OUTHOUT Aaron R
829 Hwy 73 NE Sauk Rapids (SR)218-330-1040

OTS Ashley L
422 E Mill St Cannon Falls (SO)507-581-2580

OTREMBIA John F
2017 Peach Dr NE Sauk Rapids (JR)217-8782

Melissa L
3075 Green Acres Dr Little Falls (SR)333-3674

OTT Daniel P SBH (FR)308-3650

John SBH (SP)308-2832

OTTE Jessica A
938 Blacklocks Lane Anoka (JR)763-433-8758

OTTE Garrett D Bth (SR)308-3554

OTTERNESS Ryan D
239 Westgate Dr Westwood (JR)485-4648

OTTERSON Brooke L
411 High St Albert Lea (SR)507-402-2112

OTTING Calvin J
7477 Pillsbury Ave Lakeville (SR)952-461-2897

OTTO Alexandra L
1549 Stonogard Rd Hastings (SO)651-437-9041

Cole R SMH (FR)308-2704

OTTO Dylan T 23090 430th Ave Atkin (JR)218-678-2858

Hannah 3786 10th St NE Buffalo (SO)763-682-9352

Kaitlyn N 18440 163rd St Elk River (SO)763-263-3367

Julia J 2021 170th St Big Lake (SR)763-232-9332

OUVAHAN Brian X
13910 45th Place NE St Michael (SO)763-515-3717

OUDEANS Sierra F
1401 2nd Ave N Apt 207 Sauk Rapids (SO)920-217-3127

OUEDRAOGO Abdoul R
Apt #301b 1451 2nd St SE (SR)330-389-2328

Jonathan T 608 6th Ave S (SO)224-6752

Jonathan T 605 15th St S Apt #101 (SO)660-528-1605

Rimgueyan V
Apt 196 1560 E Saint Germain St (SO)217-9731

Steeve B Apt 305 11 6th Ave N (FR)646-410-7197

OUELLETT Michael A
19251 Kammi Ave Brainerd (JR)218-851-5033

Molly M 19307 Rivers Edge Dr Milaca (GR)983-2146

OUKO Duncan N
Apt 204 1605 Goettlons Way (FR)952-393-6264

OURAGA Henri C (SO)
OUTHWAITE Larry W
329 32nd Ave N (GR)701-775-4895

OVALL Elizabeth K
6838 138th Ln NW Unit 6 Ramsey (JR)612-490-7027

OVASKA Gunnar M SVS (SO)308-0178

OVEL Melanie J
10000 13th St Chatfield (SO)507-867-4511

OVERBY Bradley W
4094 Waugh Bridge Circle Prior Lake (SR)952-261-4845

Caillin M MH (FR)308-2813

OVERLUND David J
451 993 Cypress Rd (SR)952-212-7166

OWEN Joseph R PO Box 254 Albany (SR)845-2589

OWEN Katie A #402 Hidden Acres Circle (JR)255-1746

Sion B
2308 Sheridan Hills Rd Wayzata (JR)612-750-7823

OWENS Chad C 328 Lake Dr S Spicer (GR)796-2373

Christina K
1619 Golf View Rd New London (SR)612-716-8448

Christina K 1451 2nd St SE Apt 312 B (SO)816-509-8888

Loretta A 815 10th Ave N #203 Sartell (PS)240-6377

Sophia L 815 10th Ave N #203 Sartell (JR)309-9894

OXENDALE Heather A
23740 167th St NW Big Lake (SR)763-263-5501

OXTON Nicolas J
1418 14th St Moorhead (FR)218-233-3379

OYEDELE Abdulsalam O
1009 6th St #102 (SO)612-986-2751

OYELOLA Adeyemi Bth (SR)308-2400

OYER Stacia N
4578 55th Ave N Maple Grove (GR)651-249-9692

OYLER Stephanie J
PO Box 11 Onamia (GR)585-750-6342

DYOS Kylee A
65 E Golden Lake Rd Circle Pines (FR)612-770-9176

P

PAANANEN Jennifer L
46274 331st Ave Moleky (SO)218-352-8282

PAASCH Adam S
8630 Oak Hill Rd NE Rice (GR)229-2704

PACKARD Michael E
524 14th St S (SO)556-3563

PACKER Hannah E
Apt 203 1500 2nd Ave N Sauk Rapids (SR)763-744-6500

PACKETT Alexander J
5510 5th Ave NE Sauk Rapids (SP)393-2171

PAGAN Robert A
2313 Somerset Court Newark (JR)302-757-0616

PAGE Holden D 11 8th Ave N (FR)234 1875

Jackie Cpan (SO)651-500-3657

Randall J 19000 Hopi St Anoka (JR)763-753-6149

Steven T 5335 6th St NE Fridley (SR)612-869-3912

Tami L MH (FR)309-2746

PAHL Kalli J 711 8th Ave S Apt 201 (SR)952-303-1232

PAINE James C
611 S Brook View Lane Isanti (FR)763-222-7532

PAKHREEN Sushma
1450 5th Ave S #301 (SR)339-0076

PALANSH Lori B
1520 6th Ave N Sauk Rapids (SO)309-1266

PALM Annaliese K
8036 Ashley Terrace Brooklyn Park (SO)763-913-8040

PALMER Allan J 1702 14th Ave S (SR)507-281-0352

Andrew R
Brogan M Cpan (SP)241-5151

Brogan M Cpan (SP)241-5151

Denita K 9960 21st Ave NW Elk River (SR)763-241-0380

Eric D 2400 Marquette Dr (SR)492-9496

Eric J MH (FR)308-3889

John T 36378 515th Ave Plymouthville (JR)469-2871

Matthew A SBH (SO)308-3618

PALMERSTEN Joseph A SBH (SR)308-3643

PALUSKY Jordan K 420 9th St SE (FR)250-7948

Trevor J 620 9th St SE (FR)250-7950

PALZER Michael D Cpa (SR)763-476-4516

PALZER Cynthia K
2366 Tair Lake Rd Lindo Lakes (SO)651-762-8968

Janyn 419 4th St South Apt 3 (SO)224-3134

Shengli 395 2 Av S (JR)224-3134

PANCHATIAMA Neil A
1111 4th St NW Elk River (FR)763-464-1982

PANCHYSHYN Vanessa D612-310-5371

PANDEY Chandrasekhar
1450 5th Ave S Apt 201 (SR)217-9343

Shengli 395 2 Av S (JR)224-3134

PANDIAN Ganesh S
Apt 239 1212 Washington Memorial Dr (GR)248-622-8109

PANDIT Kundan
Apt 202 1450 5th Ave S (JR)830-461-9158

PANDER Danielle M
2411 11th St SW Pine City (SR)629-6888

Tyler R
12113 313th Ave NW Princeton (SR)763-350-9857

PANGRAC Michael A
3926 Doves Rd Bowling Green (SO)573-2612

PANKRATZ Brette C
2222 10th Ave Mountain Lake (JR)507-822-1980

PANOVA Snezhina P
1821 15th Ave SE Apt 317 (GR)223-2315

PANTON Darlington W
1526 9th Ave S Apt 207 (SR)224-5744

PANYASIRI Kongphet T
2222 10th Ave Mountain Lake (JR)507-822-1980

PAPE Nicole B
15041 Juniper Ridge Dr Ramsey (SR)612-916-9696

PAPEFUSS Ashley M
25055 Co Rd 30 Atkin (SR)218-534-3963

PAPISHETTY Pranay
Apt 313 1212 Washington Memorial Dr (GR)504-575-4666

PAPKE Corey S
Apt 329 3710 W Saint Germain St (SR)218-389-9802

PAPKO Mark M 903 11th Ave S (FR)761-7883

PAPPAS Lindsey M
6126 18th Place N Maple Grove (JR)736-424-3594

PAQUIN Sam R
32755 Pamela Lane St Joseph (JR)292-9011

PARDI Caitlin M
585 W12926 Longfellow Lane Muskegon (SR)414-427-8088

PARE Kori Y 515 5th Ave S (SR)237-2806

PARIYASURU Pratik 1614 16th St SE Apt #5 (FR)703-395-5688

PARK Jun T #304 1400 Washington Mem Dr (SR)339-8203

Kyeongjoo LH (SP)308-1228

Kyung H 830 13th St #206 (JR)612-599-7735

Min S 613 9th Ave S (SR)308-4646

PARKER Adam C SMH (FR)507-336-2635

David E
7841 Homestead Court S Cottage Grove (SR)651-769-8440

Derek I 1403 MN Blvd (FR)493-9367

John M Cpan (SP)219-741-0654

Keith R 2522 25th Ave S (FR)250-7266

Maya R SBH (FR)308-2071

Nicholas J SH (FR)308-2352

Steven D CSH (SO)308-4505

PARKS Andrew D
20300 Hillside Dr Corcoran (JR)763-494-3365

CHRISTY M SBH (FR)308-2789

Logan P 2395 Colburn Ave NW Buffalo (JR)763-682-4893

Stacy R 47 S 6th St Sauk Rapids (FR)241-0538

PARO Samuel 2257 W 13 St Duluth (SP)218-390-5646

PAROCHKA Timothy P
6315 County Rd 122 Mayer (SO)952-955-3202

PARRISH Brittni L
805 County Rd 101 N Plymouth (JR)763-227-9394

PARRY Joyce C 9th (FR)308-3334

PARSAKALLE Parlaia M
8583 163th Ave Becker (SO)763-234-2836

Paula T 6563 185th Ave Becker (SO)763-234-7187

Parvathi A 8583 185th Ave Becker (SR)763-263-6949

PARSLEY Sophie L
1600 W 66th St Richfield (SR)612-869-0185

PARSON Mara L 1679 Liberty St Mora (SR)282-6667

PARSONS Bridget C
18524 Tyler Dr NW Elk River (PD)763-447-1390

PARSONS-BROWN Lauren J
23200 Emerald Trail Brainerd Dr Eagan (FR)651-688-6749

2205 William Tell Rd St Paul (SR)651-702-9337

PARTLOW Lauren M
1830 Mondak Ave Lake Elmo (SO)651-436-3412

PATTHI Vindhya S
23200 Emerald Circle Markborough (GR)860-634-1898

PASHINA Christopher K
2422 Emerald Trail Minnetonka (SR)952-595-0289

PASNIK Abby M
16975 Numbia St NW Ramsey (SR)763-441-4620

PASQUON H Cpan (FR)612-770-8137

PASSA Courtney J
3806 Prairie St NE Bemidji (JR)218-759-1168

PASSEY Taylor J 1839 Haller Way (FR)290-7681

PASTEUR Alexandria R
3059 3rd St St. Clouds (SR)605-397-8158

PASTOR John S SBH (FR)308-6081

PASVOGEL Tyler T SBH (FR)308-3683

PATCH HAYLER R MH (FR)308-2724

PATLEY Chantal
303 10th Ave S Buffalo (JR)763-688-1461

Patricia Y 820 S Buffalo (JR)763-682-5930

Sawankorn W 1811 15th Ave SE (SO)224-5506

Sumit K
1811 15th Ave SE Apt #3 (JR)989-493-5807

PATHIRANA Achini S
3031 91st St S (SR)487-1953

PATINO Ana D
11284 83rd St Princeton (JR)763-568-5803

Ashley L 11774 35th Ave SE Becker (SO)763-670-6666

PATKE Ashmitha N Hh (JR)308-4255

PATNOED Amy A SBH (FR)308-2693

Patricia M 161 Central Ave Milaca (SO)953-3752

PATRI Amber D
400 13th Ave NE Buffalo (FR)763-682-2602

PATRIAS Heidi E 911 8th Ave N (JR)251-6264

Jeasica A 820 S Buffalo (JR)763-682-5930

PATTA Mridula K
500 5th Ave N Sauk Rapids (SO)266-8608

PATTEE Ross W
402 Eide Circle Dr Glenwood (JR)304-9117

- PATTERSON Rachel A**
3778 Werthe Place St Bonifacius (SR) 612-877-2824
Tyler R 2963 31st Ave S (SR) 608-234-7345
- PATTOCK Thomas W** 214 S 15th Ave (PD) 259-1789
- PATURI Naga S**
15205 Cypress Ct Alpharetta (GR) 266-7929
- PAUDEL Badri**
1812 16th St SE Apt 9 St Cloud (GR) 571-344-4154
1812 16th St SE Apt 9 St Cloud (GR) 339-5124
- PAUL Fatumata S**
2223 11th Ave S Minneapolis (SR) 612-227-1139
- Robbie A**
Apt 305 401 S 7th St Waite Park (JR) 702-622-8019
- PAULEY Benjamin J**
1447 Parker (SR) 605-297-0128
- Rebecca L** Apt 302 1270 Johnson Rd (JR) 721-310-4482
- PAULICK Ryan M SMH (FR)** 308-4041
- PAULIK Daniel A SBH (FR)** 308-3577
- PAULSEN Alissa M Sh (SP)** 308-2376
- Cody L**
411 Unity Ave N Brooklyn Center (SO) 763-531-1741
Johnathan R 705 Thos Dr Shakopee (SR) 952-403-1746
Justin D 1564 6th Ave N (SR) 251-2864
Sara M 19055 285th Ave Pierz (SR) 468-0162
- PAULSON Alexandra L**
17734 100th Ave Milaca (SO) 983-5536
2487 1113 3rd Ave N Sauk Rapids (PD) 308-3558
Brittany B MH (SO) 508-3858
Melinda K 39714 391st Lane Altona (SR) 218-251-3719
Rhianna F
140 16th Ave N #205 Waite Park (SO) 291-4334
Sarah J 369 118th Ave NW Coon Rapids (GR) 763-442-5739
- Timothy L**
3704 Chowan Curv Edina (FS) 612-227-4022
Whitney M 11445 Parkview Dr Becker (SO) 333-8784
- PAULUS John R**
15505 Tarleton Crest N Maple Grove (JR) 763-494-3442
- PAULI Alexandra R HOH (FR)** 308-3581
- PAULINE Brenda J**
561 Parnell St Iona (JR) 507-264-3761
Chelsea M 20 Columbia Ave SE (SR) 310-2293
- PAUMEN Jennifer L**
518 Gowan Ave NW Maple Lake (SO) 963-3342
Marika S 500 11th St Apt #305 (SO) 783-202-6571
- Rita A**
518 Gowan Ave NW Maple Lake (JR) 963-3342
- PAVEK Aaron J**
11632 River Vista Dr Baxter (SO) 218-829-3402
- PAWELK Jessica M**
10921 Co Rd 7 NW Maple Lake (SR) 963-6762
- Matthew**
4775 Yale Ave New Germany (SO) 952-353-2167
- Michael O**
4775 Yale Ave New Germany (SO) 952-353-2167
- PAWLENTY Megan M**
107 Lowell Lane Sartell (SO) 952-564-8464
Kirkland A Apt 695 5th Ave N 4th Ave (SR) 303-818-3701
- PAYLUE Jandeltha R**
6521 Humboldt Ave N Apt 331
Brooklyn Center (FR) 763-432-2411
- PAYNE Curtis J**
6404 Battle Creek Court St Paul (JR) 651-739-8440
Kirkland R 238 5th Ave N (SP) 420-4328
Dakota J 800 4th St NE Little Falls (GR) 712-320-1249
- PEACE Julie S**
152 Rockywood Park NW Calgary (GR) 401-919-2815
- PEARCE Jack R SBH (FR)** 308-2775
- PEARSON Abbey C** 1812 Prairie Hill Rd (JR) 612-0397
- Kyle A** 3929 53rd Ave (SR) 651-937-3056
- Anthony J** 527 8th Ave S 105 (JR) 952-239-4799
- Anthony M**
140 Cleveland Ave SW Hutchinson (SR) 905-0237
Daniel R 22521 Holly St NW Bethel (SR) 763-763-2113
David 16723 167th Ave SE Big Lake (PD) 608-772-1617
- Jordana R**
1603 Southrock Dr Wadena (SR) 218-371-2326
- Joshua C**
540 5th St NW #1 PO Box 336 Richmond (JR) 293-9395
- Kali A** 16191 Crane St NW Andover (FR) 763-421-0044
- Kirkland R** HOH (SO) 308-3486
- Lindsay R**
14831 64th Ave N Maple Grove (SR) 763-559-4396
Nathan R 1815 15th Ave So #2 (SR) 615-627-6018
- Stefanie M**
6420 169th Ln NW Ramsey (JR) 612-770-6915
- Stefanie J**
16223 169th Ave SE Big Lake (JR) 612-840-4948
- PEART Heather M**
3 1/2 N Marshall Ave Springfield (SR) 507-276-8443
- Omar J**
107 1/2 Marshall Ave Springfield (SR) 507-276-8443
- PEASE Matthew D**
572 Oak Valley Lane NW Rochester (SR) 507-286-7813
- PECK Auriona J**
425 N Gilman Ave Litchfield (SR) 693-9024
- Christopher J**
509 2nd Street S Sauk Rapids (SR) 252-0504
Thomas R MH (FR) 308-2871
- PECKSKAMP Eric J**
810 8th St N Sauk Rapids (JR) 654-6265
Joseph J 810 8th St N Sauk Rapids (FR) 493-5428
- Paula E**
408 15th St N Sauk Rapids (SR) 310-1762
Douglas E 1200 Hwy 12 SE Murdock (SR) 875-2088
Ryan A Cpa (SR) 952-443-2686
- PEDERSON Alexander M**
14401 Armstrong Blvd NW Ramsey (SO) 763-427-3358
Amanda S 10540 Cain Rd Rogers (JR) 763-428-8799
Cody A 1501 7th Ave S Apt #201 (SO) 218-581-3797
- PEDERSON Crystal L**
19745 214th Ave Big Lake (SO) 763-688-3717
Ryan D 19800 214th Ave S (JR) 248-2200
Ryan D 19222 214th Ave Big Lake (JR) 612-966-8358
- PEDERSON-LEROY Nicholas C**
1014 E St Germain St #19 (JR) 763-360-2773
- PEDLAR Jaid A**
1690 Twin Lakes Rd Elk River (SO) 612-770-3775
- PEDRITTI Andrew S**
8115 Pawnee Victoria (FR) 952-393-3266
- PEEL Tina M** 600 S Austin Ave Litchfield (PD) 593-0509
- PEGG Jack D**
4917 Kama Lane NE Albertville (SO) 763-497-7241
- PEGLOW Molly A** 1523 180th Ave Ogilvie (SO) 272-6701
- PEICEL Patrick J**
114 Ardenway St Maplewood (GR) 651-334-7069
- Timothy T** SBH (FR) 308-3686
- PEIL Victoria A**
1802 18th St SW Austin (JR) 507-433-2148
- PEINE Courtney T**
827 4th Ave S Waite Park (SO) 230-1330
Nicole P 31st Ave S Waite Park (JR) 230-1330
- PEIXOTO Eric F**
13816 Savanna Dr Rogers (SP) 763-428-5892
PEKAREK Cory A 17003 45th Ave NE Rice (JR) 224-1687
Jeremy A 6838 24th St N (GR) 260-0236
- PELSKA Kathryn S**
1808 E 723rd Ave SE (GR) 217-220-3092
- PELLEGRINI Miranda J**
3115 321st St (SR) 763-477-8022
- PELOUQUIN Derek G** SMH (FR) 308-4392
- PELOUSKI Walter J**
101 E St Germain St (JR) 507-696-7050
- PELTIER Courtney L**
140 Par Dr SW Melrose (SO) 256-7017
- PELZER Jenna M**
15191 Mary Lane Little Falls (JR) 632-2688
Matthew D 1311 8th Ave SE (PD) 252-1563
- Penelope Christine L**
1908 Wood Dr Brooklyn Park (GR) 443-962-7444
Christy A 1720 Clearwater Rd (SO) 435-720-3491
- PENA DE PAZ Melvin J**
21351 Keyatona Rd Milaca (JR) 983-5248
- PENA Paula J** 1715 14th St SW Willmar (SR) 262-4817
Pena E 1901 14th St SW Willmar (SR) 952-286-3453
- PENDLETON Laura E** 915 1st Ave S (SO) 507-453-0889
- Nicole MH (FR)** 308-2402
- PENG Silong** 411 S Ave S (GR) 250 Y 200 S Ave N #305 (GR) 612-209-4601
- Tzu M** 417 7th Lane NW Ramsey (SR) 218-686-4965
- PENNER Nicole R** Coon (SO) 612-886-4965
- PENROD Meredith M** 227 5th Ave N (JR) 660-441-7665
- PENTZ Matthew S** 313 1st Ave N Sartell (FR) 980-7300
- PEOTTER Courtney M**
5348 Tower Rd De Pere (FR) 920-366-8119
- PERPIN Andrew P**
2600 147th Ave N Rogers (JR) 763-428-8294
- PERALTA Ana P**
2874 Lisbon Ave N Lake Elmo (JR) 651-770-8807
- PERCY Kyle D**
6534 Eagle Lake Dr Maple Grove (SR) 763-670-2832
Percy T 1975 16th St SE (SR) 480-335-5991
- PEREVOZNIKOVA Ksenia**
Apt 102 1217 4th Ave S (FR) 517-340-8437
- PEREZ Carlos A** SBH (FR) 308-3631
Felicia M 223 8th Ave S (FR) 701-412-7463
- Heather J** 725 Elm St W Fargo (SP) 701-298-0389
Perez R 14th Ave N St Cloud (JR) 308-2350
- PERISIC Adam J**
6095 N Ridge Dr Cape J (SR) 952-226-6095
- PERLOWSKI Tyler J** Sava (JR) 616-0261
- PERMENTER Chelsey B**
4851 S 39rd Ave Omaha (SR) 402-593-6636
- PEROWITZ Ada M**
10950 Rocking Ridge Rd Becker (FR) 584-5861
- PERPICH Robert V**
11475 Tilton Trail S Rogers (SO) 763-213-9687
- PERREAULT Heidi J**
222 11th Ave S Princeton (FR) 761-3248
- PERRO Ashlee E**
42676 Ginger Ave Harris (FR) 608-239-3835
- PERROTTE Tamara A** HOH (GR) 308-20321
- PERRY Erin E**
PO Box 595 4061 Wagonwheel
Copperville (SR) 209-785-0823
- Frederick J**
15170 Cherokee Dr Rogers (SR) 763-428-7325
- PERSCHKE Glynis G**
504 2nd Ave N Sauk Rapids (PD) 761-9940
- PERSHERN Laura L**
1025 W Mansfield Pl (FR) 218-410-0106
- PERSICO Allison R**
418 Highland View Houston (SR) 715-548-5315
- PERSKE Greta J** 509 N 10th St Sartell (SR) 223-1448
- PERSON Kara J** 324 24th Ave N (SO) 701-500-3332
- PERSONS Matt D**
3111 1st Court Apt 305 Sauk Rapids (SR) 493-7067
Perteet Rita Cpa (SO) 218-779-4775
- PETERTEE Mikala E**
1104 Whitney Dr Apple Valley (SR) 952-212-1936
- PESKE Katherine M**
10000 Edinburg Ave NE Otsego (SO) 763-274-1050
- PESTA Penny J**
804 Woluck Way Sauk Rapids (GR) 248-5006
Pete Amber M PO Box 1898 Onamia (FR) 218-831-0053
- PETER Poni Bih (FR)** 308-3392
PETERSON Benjamin F 328 30th Ave N (SR) 256-3436
Emma J 328 30th Ave N (SR) 256-1301
- PETERMAN Alexis M** Hn (FR) 308-4556
- PETERMEIER Leah R**
38643 Hwy 71 Sauk Centre (PD) 352-5626
- PETERS Anne M**
721 E 18th St Spencer (GR) 712-262-2910
- Correy A**
13116 Westwood Parkway Apt 308 (SO) 763-219-3491
Jessica L MH (FR) 308-3889
- Joseph J**
13116 Fernando Ave Apple Valley (SR) 952-891-1668
Melissa J 65406 295th St Litchfield (JR) 310-7893
- PETERSCHICK Terry L**
10000 Westwood Parkway Apt 308 (SO) 763-219-3491
- PETERSEN Caitlyn J**
261 Main St #211 Hapley (SR) 507-836-6145
Danielle M 6173 90th Ave Bowls (SR) 360-4800
Justin J 220 Greenbush Lane Buffalo (JR) 763-682-2980
Eric D 394 7th Ave S Apt 102 (SO) 952-215-8776
Julie M M 8855 109th Ave NE Foley (SP) 387-3229
- Megan C**
1647 Ford Parkway Saint Paul (JR) 612-325-5459
Ryan J 5th (FR) 308-2034
- Sally C**
4820 Highway 7 #602 St Louis Park (GR) 612-805-5581
- Pauline W** Aimee (SR) 286-5696
338 Quinwell Ave SW Coakata (SR) 286-5696
- Aimee P**
482 Valley View Dr Rollingstone (SO) 507-689-4128
- Allison K**
1125 Carriage Hills Dr Cambridge (SO) 612-390-2175
- Anna A**
1423 7th St S Apt G310 Waite Park (SR) 612-965-1094
Amanda J 164 Yoho Dr Anoka (GR) 763-221-8491
Anna E 6381 Otter Rd Mound (SR) 952-442-2801
Anna L 1384 Pine Trail Rd Burnum (SR) 573-2065
Aryn D 338 Quinwell Ave SW Coakata (JR) 286-5696
Aubrey N 4180 147th Ave NW Andover (JR) 763-323-7144
Bailey E MH (SP) 308-3795
Benjamin D 1027 Lawrence Circle Sartell (SO) 252-7538
Brent T 408 7th Ave N Sartell (SO) 252-7538
Brian P CSH (FR) 763-331-1001
Brian W HOH (FR) 308-2482
Bryce M 1132 30th St Sartell (GR) 493-4704
Chad M 54 Red Oak Ct Winona (JR) 507-453-9062
Chad R 709 Half Ave Birchwood (SO) 651-426-0473
- Christopher R**
878 Independence Dr Big Lake (SR) 763-477-2690
Colby 1650 7th St SE Apt #306 (GR) 701-430-2282
- Dana R**
1000 Rocky Creek Drive Rochester (JR) 507-285-1970
Dana R 8664 27th St SE (GR) 743-4144
- David O**
4025 Ewing Ave S Minneapolis (SO) 612-247-6253
Douglas H 819 11th Ave S (SR) 402-8039
- Erin Lynne T**
11703 Florida Ave N Champlin (SP) 763-843-9600
- Ethan E** 19721 182nd Av Big Lake (SO) 763-263-0547
- Evans T** MH (FR) 308-2867
- Hailey R** MH (FR) 308-3691
- Hannah G** 426 N Armstrong Ave Litchfield (SR) 699-9006
Katie M 3740 Edin Plains Dr Andover (PD) 226-5007
- Jaclyn A** 1011 5th Ave S Apt 204 (SO) 715-928-1014
- Jennifer A** Apt 209 8240 County Rd 120 (GR) 291-2497
John O 18285 N Shore Dr SE Enlake (GR) 218-289-5646
Jon J 3037 Hamlin Ave SE Buffalo (JR) 763-477-5109
- Jordan D**
300 Wadsworth Rd Staples (SO) 218-640-5073
Jordan P 4485 Torrey Court Hastings (SO) 651-437-4680
Joseph R 8242 Lakeside Trail Champlin (FR) 763-421-6667
- Joshua J**
10420 Ibis St NW Coon Rapids (SR) 763-754-0284
Kaitlin M PO Box 306 Elk River (JR) 763-411-3174
Katie M 3005 18th St Sartell (JR) 507-337-1188
Kassidi L 1404 3rd St SW Rice (FR) 766-3395
Katelyn N 2418 300th Ave Brook Park (SR) 679-1228
Katie A Cpa (FR) 763-422-4986
Kylie A 16709 Anna Trl SE Prior Lake (JR) 952-440-5578
Kaylie A 12024 Tucker Rd Rogers (JR) 763-428-1109
Kaylin M 717 9th Ave S St Cloud (JR) 420-7196
Kelly J 6743 Back Spruce St (JR) 240-0629
- Kevin C**
4025 Ewing Ave S Minneapolis (SO) 612-247-5140
Kevin E 8th (SR) 308-3436
Kevin M M SBH (FR) 308-2816
- Korey T**
11675 Pepperidge Rd Brainerd (SR) 218-829-2263
Kristin M PO Box 221 Brandon (JR) 524-2639
Kyle J MH (FR) 308-2712
Laura A 820 9th Ave N #201 (SO) 493-2332
- Laura J**
390 Park Meadows Dr #208
Waite Park (JR) 252-268-0026
Luke S 6311 Elmwood Ave Middleton (JR) 608-831-5725
- Mandi J**
6799 Green Haven Dr Brooklyn Park (GR) 612-710-2915
Matt M A (FR) 308-3038
Matthew J Apt 206 6240 County Rd 120 (GR) 493-7337
Maxwell C Apt 205 908 8th St (JR) 763-331-2099
Nicholas J HOH (FR) 308-3381
- Nicholas R**
10799 Lancaster Lane N Maple Grove (JR) 763-315-4634
Nicole C MH (SP) 308-3665
Paige A Hn (FR) 308-4595
Ronni M 7685 31st St N Oakdale (SR) 651-253-4934
- Ryan M**
10000 Edinburg Ave NE Otsego (SO) 763-218-0393
Samantha S MH (SP) 308-3080
Shane E (SP) 763-238-1059
Shelby E 15770 Beverly Dr Carver (JR) 952-448-3097
- Sherry J**
20330 Goldenways Way Rogers (SR) 763-688-5097
Tara M 1441 Yellowwood Ave Chaska (SO) 763-421-7616
Tanya M 6293 117th St NW Maple Lake (GS) 963-8041
- Tammy M**
12005 Skyview Ridge Rd Little Falls (GR) 632-2893

TELEPHONE OPERATOR 255-0121

PETERZEN Jeffrey D 208 8th Ave S (SR) 237-7296
 PETRICK Genevieve A 5th (SO) 306-2574
 PETRIE Margaret M 2212 Pine Rd NW Rice (FR) 339-2564
 PEYKE E Sean G 1150 E Saint Germain St (PD) 218-403-0290
 PETROWIAK Megan S
 2263 40th St Fairmont (SO) 507-235-3762
 PETSCH Ashley J 2105 Killeen Court (SO) 310-1389
 PETSCH Elizabeth M
 840 Talum St Paul (FR) 651-646-0237
 PETTET Benjamin T
 Apt #30 1330 15th St N (SR) 651-308-5864
 PETTEY Courtney N
 1034 E St Germain #35 (SO) 295-0746
 PETTY Michele B
 1200 Fairview Blvd Howard Lake (GR) 543-2035
 PETTMAN Kim A
 21875 129th Ave NE Apt 205 Rogers (FS) 763-607-5746
 PETTY Mary M PO Box 124 Waltham (JR) 676-4933
 Patricia A
 7617 Long Lake Rd Mounds View (JR) 763-792-4842
 PEYER Matthew J
 15332 Verdun St NW Andover (JR) 763-662-5070
 PEYSAR Emily N
 1220 E St Germain St Apt 202 (SR) 218-316-1157
 PEYTON William T
 7610 Carmel Court Kimball (GR) 507-452-9537
 PFARR Kindra C 5th (FR) 308-3555
 PFANNENSTEIN Craig M 1940 Linds Ln (SO) 259-1022
 Daniel D 15013 Fruit Farm Rd St Joseph (SO) 333-3799
 Jodi K 1940 Linds Lane (JR) 290-3175
 Karl L 2500 Blaisdel Ave Minneapolis (SR) 249-7262
 Kyle R PO Box 142 St Joseph (JR) 492-7663
 Sarah E 24222 Lake Rd (SR) 258-1158
 Sara A 1812 Cascade Lane (JR) 251-1530
 PFARR Kellie M
 425 E Woodridge Dr Le Center (SO) 507-357-4403
 PFEFFER Isaac W
 7610 Fairview St Buffalo (JR) 763-592-9874
 PFEIFER Matthew W
 4723 Sparrow Rd Minnetonka (SR) 952-470-0160
 PFENNING-WENDT Kristine M
 3459 Vivian Ave Shoreview (SR) 651-490-9674
 PFINGSTEN Kelsie M
 1412 State Highway 30 Hayfield (JR) 507-477-2387
 PHILIPEN Marie
 4414 25th Ave NE Sauk Rapids (JR) 260-6630
 Sarah L 316 Douglas Dr Buffalo (GR) 255-4603
 PFOHL Joshua M
 11552 Great River Rd Little Falls (JR) 266-7898
 PFOSER Brianna M
 1014 220th Ave Zimmerman (FR) 763-389-4600
 PHA Dorothy
 Apt 415 905 W Saint Germain St (SR) 763-218-4256
 Hue Apt 415 905 W Saint Germain St (SR) 763-218-7065
 1943
 Phuong Thi L 216 Westwood Rd (SR) 763-676-8734
 PHAM Duy T 316 Westwood Rd (SR) 469-2215
 Michael J 433 33rd Ave N #101 (FR) 217-2180
 Phuong-Thuy L
 50 Ben Nevis Lane Waite Park (FR) 222-2931
 PHAN Kim G 1909 Camellia Court (PD) 419-50198
 PHIFER Julien A Cpan (FR) 414-573-7823
 PHILIPOT Nicole L
 3621 Westmor Blvd Moorhead (FR) 701-429-0041
 PHILIPS Andy 909 5th Ave S (SR) 763-222-8112
 Patience MH (FR) 308-3687
 PHILLIPS James A SBH (SR) 308-3714
 Joseph 259 Oakwood Dr Shoreview (FR) 651-481-1698
 PHILIP Britta
 8331 1212 Washington Memorial Rd (SR) 952-913-1029
 4931
 5800 73rd Ave N #208 Brooklyn Park (FR) 757-867-3517
 Jacqueline D
 1062 59th St SE Kentwood (GR) 616-901-6478
 Jessica L
 901 County Rd D E Apt 205
 Vadnais Heights (SO) 651-558-7005
 Jillana J
 18770 E Lk Vermont Rd NE Parkers Prairie (SO) 491-5901
 Krista L 22446 County Rd 8 Cold Spring (SR) 252-7054
 Todd B 5th (FR) 308-3306
 Michael W
 14750 Fireside Circle Cold Spring (FR) 685-8701
 Nathaniel L
 5200 Annapolis Ln N Apt #1325
 Plymouth (FR) 651-341-2495
 Noel 646 Platte St NE Minneapolis (GR) 612-576-5441
 Robert A 600 1st St S Cold Spring (FR) 685-7299
 Scott T
 3255 Coachman Rd #208 Eagan (FR) 763-657-6679
 Tracy K 2005 Fox Rd (SO) 253-1591
 PHIPPS Richard
 13788 County Rd 75 NW Monticello (FR) 763-678-3084
 PHOEL Daniel J
 3900 Plymouth Blvd #214 Plymouth (SO) 763-218-2612
 PHUNG Huong T 8th (JR) 308-2378
 The T Apt 403 7th Ave S (FR) 612-300-2415
 PHUYAL Anjana
 6440 Hampshire Ave N Brooklyn Park (SR) 857-928-6052
 Samjhana #3 1710 University Dr SE (SR) 832-651-9179
 PICCONATTO Gina M SMH (SO) 308-4630
 Patricia Anastasia N Hin (SO) 308-4546
 Chelsea M 5th (FR) 308-3476
 Derek A 527 8th Ave S Apt #102 (SR) 679-5241
 PICHELMANN Matt M
 PO Box 613 Arlington (JR) 612-240-0501
 PICHOTTA Tig A 108 15th Ave S #1 (SR) 920-327-1020
 PICKEC Justin D 166 14th Ave SE Apt 205 (JR) 203-8356
 PICKAR Joseph T
 5330 156th Ave Clear Lake (FR) 743-4235
 Michael L 54 4th Ave N Apt 1001 (PS) 217-3985

PETERZEN - POUDEL

PICKARD Amanda D 2019 Quarry Rd (JR) 309-1942
 PIERCE 705 17th St S (JR) 217-5535
 PICKERING Roger J
 273 Sunburst Ave Sartiell (GS) 252-0327
 PICKMAN Luke H 1513 7th Ave S #11 (SR) 952-334-6006
 PIEHL Katherine M
 4966 Town Hall Rd NE Sauk Rapids (SR) 229-0303
 PIEKARSKI Bret M
 7459 Grand Ave Lakewood (FR) 952-432-7140
 PIEPER David A (SR) 308-1216
 David J 1700 Ridgewood Circle Flow (SR) 715-341-7331
 PIEPHO Britanni K
 6312 Falcon Way Warsaw (SO) 507-210-7785
 PIERSON Shaun M
 Suite 200 485 International Plaza
 For World (SR) 214-507-1184
 PIERCE Barbara A
 7606 110th Pl N Champlin (GR) 763-424-6939
 Bethany R 2804 County Rd 74 (SO) 253-6786
 Cassie G 1502 Rodeo Dr NW Bemidji (JR) 813-532-7012
 Stephanie L
 501 1/2 Atlantic Ave #1 Morris (GR) 354-4425
 PIERASAK Matthew R
 609 Tangewood Dr Shoreview (SR) 651-766-5854
 PIERSKALA Joshua A
 201 1st St SE Wilmar (GR) 231-3212
 PIERSON Heather A
 11350 Heather St NW Coon Rapids (SR) 763-323-3644
 Mitchell C CSH (FR) 308-4457
 PIGEON Sam M
 357 123rd Circle NW Coon Rapids (SO) 763-755-0549
 PIKE Allison M
 1000 1st St Dr W Burnsville (SR) 719-201-3637
 PIKULA Renee C
 335 A Horseshoe Dr #a Cambridge (SR) 651-408-5973
 Sarah E 15633 Xenia St NW Andover (SR) 763-712-1727
 PIKUS Mackenzie S
 2635 NE River Rd Sauk Rapids (FR) 266-6032
 PILLAI Amanda N
 19274 Red Oak Cir Avon (SR) 282-2444
 PILE Megan R
 406 9th St SE Little Falls (JR) 218-251-6031
 PILGRAM Amanda E
 8032 Kluger Ave NW Annandale (SR) 274-3699
 Michael W 225 14th Ave W Watertown (SO) 952-955-3191
 PILLATTZKI Amanda R
 9293 County Rd 23 SE Becker (GR) 763-262-4919
 PILLEN Kayla A
 53 8th Ave SE Little Falls (SR) 630-7210
 PILLSBURY Mackenzie E 2208 S 14th St (SR) 203-1967
 Michael W 225 14th St S (FR) 203-1967
 PINGREE Greyson M
 915 7th St S Apt 4 (SO) 763-300-4342
 PINK Denny J
 18323 Riverwood Dr Little Falls (SO) 218-251-5288
 PINNEY Jane E
 1195 Circle Circle Victoria (GS) 952-443-1815
 PINSKE Laura K Hin (FR) 308-4588
 PINSON James H
 7830 173rd Ave SE Becker (SR) 763-261-2416
 PIOUSKE Todd W Cpan (SO) 507-665-3548
 PIOTROWSKI Alyssa A
 1195 Circle Haven Blvd Little Falls (SR) 630-4554
 Angela N HOH (FR) 308-2309
 Thomas E 1027 7th Ave S (SR) 608-408-0332
 PITRA Lucas J
 9150 80th St NE Spicer (SO) 641-740-0311
 PITTMAN Ryan J
 5010 W Main St Waterville (SO) 507-362-4443
 PITTS Robert B 101 17th Ave S (SR) 260-1790
 PITZL Hayley H PO Box 503 Annandale (SR) 237-8317
 PIWOWAR Galen A PO Box 183 Rice (SR) 393-2541
 PICKLEY Jonathan D
 PO Box 36 Sauk Rapids (FR) 224-1455
 PLACHECKI Hannah C
 19057 Carson St NW Elk River (JR) 763-229-0498
 Matthew P 209 4th Ave SE (PD) 260-4505
 PLAGEMAN Justin J
 354 3rd St NE Sartell (SO) 226-5668
 PLAISTED Stefanie N
 1195 Circle St N Francis (SR) 763-670-2089
 PLANTZ Melinda L
 9432 Coral Sea NE Blaine (GR) 763-783-2962
 PLASTER Stephanie S
 10934 127th St Clear Lake (SR) 310-6654
 PLASZCZ Brittany A
 200 1011 1st St SE (SR) 952-997-2473
 PLATH Samuel S
 410 Fischer St SW Hutchinson (SR) 296-1480
 PLATT Katy L
 1051 120th Lane NW Coon Rapids (SO) 651-269-7757
 Sandra J 1745 68th N Maple Grove (GR) 612-963-5781
 PLATT Joshua A 2200 14th St (SR) 493-6538
 Sandra J 325 Riverside Ave N Sartell (SO) 230-4280
 PLEISS Dane A
 25901 Willow Lane New Prague (JR) 952-758-2003
 PLEME Agryl V G St S SW Auburn (SR) 206-687-7224
 PLEDEL Samantha E
 318 9th Ave S (SO) 612-964-0170
 PLOMBON Brittany A MH (FR) 308-2825
 Emily M 6th (FR) 308-3351
 Samuel T 945 Iris Circle Excelsior (SO) 952-470-0372
 PLOMME Brandon M 1910 10th Ave S (JR) 612-229-4412
 PLOOG Joelle M
 P O Box 1805 Maple Grove (JR) 763-205-6988
 PLOTNIK Karissa L 9155 Anies Rd (SR) 714-222-8923
 PLUFF Eryka N Cpa (JR) 651-480-8721
 PLUMB Brandon
 P O Box 111 122nd Ln NE Blaine (GS) 651-480-8721
 PLUNKETT Jasmine
 407 W Nokomis St Oakdale (SO) 309-3600
 415 Cathy Dr Altanta (JR) 404-696-2102

STUDENT LISTINGS

111

PO Tahsi Hih (SO) 308-4538
 PODOBINSKI Anna C
 253 Russell Ave S Minneapolis (SR) 612-374-9033
 PODURI Lavanya
 6240 Urbanside Lane N Maple Grove (GR) 763-515-4032
 POEPPKE Jason P 524 5th Ave SE (FR) 252-7799
 Jessica S 624 5th Ave SE (JR) 252-7799
 POEPPKE Callista K
 32470 315th Ave Melrose (SO) 987-3151
 David P 2700 16th St S Apt 308 (SR) 293-9803
 Nicholas J 293 36th Ave N (JR) 293-1365
 POGANSKI Curran H
 26633 Krieger Lake Rd St Joseph (SR) 363-8681
 Thomas J 2221 1st Ave N (SR) 259-1486
 POGACHNIK Amanda J
 42175 79th Ave Sice (JR) 253-4933
 POGATSCHNIK Susan A
 31546 162nd Ave Avon (JR) 356-7790
 POGEL Martin R 8th (SP) 308-2483
 POGENSEBURG Eric W
 170 W5761 Bridge Rd Cedarburg (SO) 262-376-0633
 POHL James D
 1249 Connecticut Ave Sartell (SR) 260-6304
 Marcia A 16 10th Ave N Waite Park (SR) 310-7217
 POHLMANN Nicole L
 40165 Co Rd 160 Freeport (GR) 266-2792
 POIDNER Brian
 16085 Iodine St Ramsey (JR) 763-910-7020
 POINTNER Brandon K
 906 5th St S Princeton (SR) 763-257-9148
 POIRIER Cassandra J
 15648 169th St NW S Haven (FR) 296-3993
 POJAK Andrew
 1831 15th Ave SE Apt #12 (JR) 761-9420
 KHUREL Anupam Apt 4 1707 16th St SE (SR) 339-6634
 Arjun A 3 1714 University Dr SE (JR) 703-627-7709
 POKORNY Andrew J 805 15th Ave S (SR) 402-658-2216
 POLANCO Daniel D SBH (FR) 308-3755
 POLYAKOFF Joseph M
 615 6th Ave E Alexandria (SO) 762-9928
 POLLARD Andrew J SMH (FR) 308-2798
 Nicole R
 7550 Ribesque Park Trail Rockford (SO) 612-616-4765
 POLLMANN Tyler A HOH (FR) 308-2420
 POLSONER Angela C
 1500 E Saint Germain St Apt 26 (SO) 503-707-9903
 POLTA Taylor R
 575 Ash St Shoreview (FR) 651-482-0787
 POLZIN Brittany K
 709 14th St SW Wilmar (SO) 231-3112
 Danielle R 5th (FR) 308-3542
 Robert D 908 S Cherry St Lambertson (JR) 507-752-7429
 POMERANCE Paige E Cpa (JR) 763-258-9658
 POMJEA Brittany A
 1127 Vista Ridge Lane Shakopee (SR) 952-880-0112
 PONCE DE LEON RUIZ Santiago d
 308-1213
 PONOMAREVA Alla A
 360 Sunnyside Rd Smyrna (GR) 302-653-6881
 POPE Alex
 110 Kentucky Ave S Golden Valley (FR) 763-542-9448
 Kylie C 829 3rd Ave S Waite Park (SR) 291-5825
 Nicholas L 541 160th St NE Rice (FR) 393-4476
 Alyson J 2777 Pine Rd NE Rice (GR) 393-2865
 Jordan C 1200 15th St S Apt 213 Sartell (SR) 333-4630
 Joseph H 10555 W Lake Rd Rice (JR) 393-3533
 Patty C 2777 Pine Rd NE Rice (PS) 393-2665
 POPPEMA Amanda M
 1557 Oakens St Worthington (JR) 507-372-5168
 POPPER Matthew
 19146 Vela St NW Elk River (SO) 763-482-1698
 POPPLER Michael N 227 7th Ave S (JR) 612-807-7161
 Naomi A 219 18th Ave N (SR) 223-5186
 POUQUETTE Eric M 472 149th St S Haven (FR) 274-7265
 PORKKONEN Cory T
 14 19th 12 Ave N (SR) 612-508-2679
 PORTA Michael T
 319 Birch St S Cambridge (GR) 763-245-4847
 PORTE Emmanuel J
 4216 78th Ave N Brooklyn Park (SO) 763-585-1533
 PORTER Jared M CSH (FR) 308-4448
 PORTUGUESE Jacopo C
 1077 162nd Ave NW Andover (SR) 763-413-2864
 PORWOLL Adam M 10652 Chapel St (SO) 223-9331
 POSCH Jennifer S 3112 20th St S (SO) 291-4154
 Michael L 2711 Marquette Dr (SO) 308-5396
 POSS 1200 15th St S Apt 242nd Ave Pierz (SR) 308-2865
 POSS Austen T SBH (FR) 308-2810
 POST Renee A 5th (FR) 308-3320
 POSTER Clint M 29102 123rd St Pierz (SO) 468-6972
 POSTERICK Jeffrey R
 5100 Brighton Lane Mounds View (JR) 763-786-7081
 Loretta L 1735 43th Ave Randall (FR) 832-3567
 POTHEIN Audrey K 320 8th Ave S (JR) 651-231-2210
 POTOCNIK Matthew L
 2256 Liberty Glen Loop (JR) 651-357-3931
 POTTER Christina S
 1000 1st Ave S Pine (SR) 763-479-1286
 Daniel J 1808 5th Ave S Anoka (GR)
 Meghan E
 #30 3540 Hennepin Ave Minneapolis (SO) 952-913-6715
 POTTS Nicholas R
 300 Wingham Center Rd Wingham (GR) 207-776-0638
 POTV Katelyn C
 6623 116th Pl N Champlin (SR) 763-421-3477
 POUDEL Alon
 Apt 201 3301 Highway 169 N Plymouth (GR) 282-6134
 Ranju
 Apt 1710 University Dr SE Saint Cloud (SR) 489-0152
 Sashi Apt 3 1710 University Dr SE (SR) 310-9564
 Suresh M
 Apt 104 7000 Magda Dr Maple Grove (GR) 339-1939

POUDVAL Sushant R 1400 5th Ave S Apt #101 (SR)	224-0801
POULSON Allison M Apt #320 1615 15 Ave Southeast (JR)	651-245-9192
POWALE Prathamesh P 706 E Ave S #101 (JR)	323-229-4989
POWELL Emily A 1618 Kramer Ave NW Annapolis (SO)	763-482-9356
Erica B PO Box 159 Loreto (GR)	701-789-1708
Jamelle C 39th (SP)	308-3547
Jonathan K 391 2nd Ave S Apt 2 (SO)	651-210-7403
Michael E Cpa (JR)	612-695-5113
Robert P General Delivery (FR)	339-1262
POWER Haley F 1012 3rd Ave SE Freeport (FR)	469-3000
POWERS Michael K 120 2nd St Alexandria (SO)	230-0090
POYDRAS Jordan L CSH (FR)	308-4442
PRADHAN Sumit SMH (FR)	308-3845
PRAFKE Aleksandr B 1901 Boulder St St Peter (JR)	507-934-7983
Payton B SMH (FR)	308-4658
PRATAPARAO George A 465 Saint Francis Court Anoka (JR)	763-222-6681
Zvetelina A 465 St Francis Ct Anoka (SO)	763-218-9257
PRASCH Jeffrey A 1625 Essex St SE Minneapolis (SR)	763-258-3173
PRASAD Naveen 15576 Silverd St NW Andover (JR)	765-753-0497
PRATT Haley N 13961 Oakwood Court NE St Michael (FR)	763-497-1863
Jacob J 30714 152nd St New Auburn (FR)	715-214-5071
PRAWIDCA Cecilia L 1202 2nd Woodstock Rd Ringia (SO)	623-764-1567
PRAWDZIK Anna M 20039 Ideal Way Lakewille (SR)	952-469-4038
PREISTER Robert T 28902 97th St Zimmerman (SO)	763-389-7966
PREKKER Andrew M 2324 Madison NW St Francis (SR)	612-427-1811
PREPPERNA Andrea P 3109 Patridge Circle (GS)	529-0040
PRESCOTT Jannelle L 1302 15th Ave N Princeton (GR)	612-389-2515
Melissa K 731 13th Ave S (PD)	217-8359
PRESTON Nicole M 14842 Pine View Dr Becker (SP)	763-261-2404
PRETTNER Jessica L 27141 Jody Court Chisago City (GR)	282-8114
PREUSSER Andrew J 3303 57th St SE (JR)	267-5689
Brian J 285 15th St NE #106 Sauk Rapids (FR)	290-0042
Richard J 1918 40th St S (JR)	255-9178
PREWITT Blair A 6327 Hidden Lane S Haven (SO)	398-2501
PRIBULA Connor J 11148 Club W Circle Unit A Blaine (SO)	651-785-0133
Samantha A 912 17th Ave N Brooklyn Park (SR)	763-537-7685
PRICE Curtis J 300 Prairie Ridge Dr Woodstock (FR)	815-337-5870
Kaysay M Cpa (SO)	218-844-5787
Samantha J 1311 6th St S (JR)	715-456-3221
PRieto Maximilian L 1213 1st Ave S (SO)	763-682-4592
PRIGGE Christopher M 140 Lighthouse Circle Big Lake (SR)	763-263-1514
Jacqueline M 3349 50th St NE Buffalo (PD)	763-682-5580
Melissa A 5518 NW Oakdale Dr (SR)	253-2180
PRIMMER Abby R 5534 Aberdeen Way Big Lake (SO)	763-263-1443
PRIMOLI Vincent E 12888 8th Ave N Maple Grove (GR)	651-246-7688
PRIMUS Aimee B 1812 Elm Circle Buffalo (SR)	763-568-5324
Jeremy L 35529 Tulane Rd Melrose (JR)	256-7261
Kimberly A 44134 100th Ave Holdingford (JR)	293-1122
PRINCE Marisa M 11596 190th St Milaca (SR)	983-2834
PRINE Amy L MH (FR)	308-2724
PRINZ Victor A 1605 63rd St SE Inver Grove Heights (SO)	651-554-1265
PRINTY Kaitlyn E 711 8th Ave S (SR)	828-1136
PRITCHETT Bryce G 8th (FR)	308-3447
PRITTSCHET Ciara C SBH (JR)	308-3696
PROBST Daniel M 5417 W 58th St Edina (SO)	612-554-7787
Kelley P MH (FR)	308-3792
PROCCENKO Cassiani M 731 Getty St S Sauk Centre (GR)	310-8895
PROCHON Andrew M 1600 1st Avenue NW Deerpark (SO)	612-720-9211
PROCOEHL Caitlin A 73449 280th St Danube (SR)	826-2561
Cameron J 73449 280th St Danube (SR)	826-2561
Naomi E 1085 346th St Richwood Falls (SR)	507-641-5132
PROEL Hannah S 1392 240th St (SR)	267-7628
PROKOPOWICZ John P 1850 58th Court E Inver Grove Heights (SR)	651-457-8367
PRO Donny G 850 59th Ave SE (FR)	654-1079
Nina B 672 23rd St N (JR)	256-0619
Tara M 1827 W Oakdale Dr (GR)	266-0241
PROSE Parker W 14092 87th Ave N Maple Grove (SR)	763-420-5790
PROSKOURINE Alex Y HOH (JR)	308-2426
PROSE Blaine D 201 Westlark Ct Sartell (SO)	202-9423
Conrad P 601 Watlab Court Sartell (JR)	202-9138
PROTVINSKY Johnathan R 16880 Eldorado St NW Andover (SR)	763-421-8625

PROTO William H 2305 MN Blvd SE Mdf St Cloud University Student (SR)	308-6020
PROTOLIPAC Amanda J 980 4 1/2 Ave N Sauk Rapids (PD)	230-8508
PROVO Richard D 10006 Innesbrook Dr Monticello (PD)	763-350-7261
PROW Ethan K CSH (FR)	308-4494
PRUITT Tijana N 290 58th Ave NE Fridley (JR)	612-558-0545
PRUNTY Thomas M Apt 204 1925 Quarry Rd (SR)	905-3613
PRUSS Mitchell J 3301 Golf View Dr Norfolk (SR)	402-371-6313
PRYOR Kane E Cpa (FR)	612-598-0531
PRZYBYL David D 32251 93rd St Pierz (SR)	255-2561
Scott A 849 14th Ave S (FR)	651-955-9957
Zachary J 2111 Ridgewood Dr Alexandria (JR)	763-5470
PRZYMSKI Brett M 807 8th Ave S (SO)	612-239-2141
PUCIEL Brendan M SBH (FR)	308-3682
PUDASANI Anand B (SO)	308-2242
PUDWILL Christopher T PO Box 175 Stewart (SR)	562-2798
Kath E 1420 Washington Mem Dr #302 (JR)	533-0458
PUPPAFF Adrian J 1660 Signe St Lindstrom (SR)	651-257-3270
PUHL Chelsea L 1340 5th Ave S #305 (SR)	218-428-4509
PULKRABEK Payton J 5th (FR)	308-3362
PULLAR Christopher J 20343 Meadowdale Rd NW Elk River (FR)	763-441-3210
PULSCHER Katie B 13415 Kimmes Lane N Champlin (GR)	763-267-2122
PULSIFER Bryana L 1572 135th Ave NE Foley (SO)	248-5781
PUN Rashmi I 619 University Dr SE #307 (JR)	761-9120
PUNCOCHAR Michael J 307 2nd St SE New Prague (GR)	952-215-6765
PUNDSACK Holly B 43794 State Hwy 238 Freeport (SP)	573-4331
PUNG Gabriella C 2511 Clearwater Apt 206 (SO)	920-379-5289
Jena L Apt 23 680 8th Ave N (SO)	290-2986
Maxwell F 15580 36th St S Anon (JR)	651-274-2613
PURBAE Jacquelyn R 417 N 3rd St La Crescent (GR)	507-895-2142
PURFEASTER Tiffany M SMH (FR)	308-4352
PURRIER Chantal L Apt 308 3025 Maine Prairie Rd (SR)	612-709-9031
PUTRAH Bo R 1245 Dodge Court Fairbault (JR)	502-210-2941
Putra Chandra N Apt #303 3080 W Saint Germain St (GR)	266-7591
PUTZIER John A 578 E 12th St St Charles (SR)	507-250-3011
PYDYNKOWSKI Andrew C 329 15th Ave N (JR)	339-1593
Pyka Michael V MH (JR)	308-2768
PSYSCIK Logan D 15375 18th St Watertown (SR)	952-955-3211

Q

QIAN Wenda Liu (FR)	308-1247
QU Yang 339 8th Ave S (SR)	237-6140
QUAAS Jesse S PO Box 73 Mayer (SR)	612-501-2737
QUACH My H Apt #23 1410 Washington Memorial Dr (SO)	761-7969
Richard 12137 Lily St NW Coon Rapids (SR)	763-742-7012
QUADE McKenzie A 614 Evergreen Court Puyallave (JR)	243-5002
QUAICOE Yvonne M 7258 Douglas Dr N Brooklyn Park (SP)	763-439-9894
QUALEN Patrizia J 14033 Holly St Andover (GR)	612-754-5904
QUAM Hannah E 322 McKinley St Anoka (JR)	763-421-3821
QUANME Cassandra D 1000 2nd St NW Westwood (SR)	507-330-1722
QUANSAH Mohammed S 100 W Diamond Lake Rd Apt #205 Minneapolis (SR)	612-876-8457
QUARNSTROM Elijah B 700 Kelsey Ave #110 Clearwater (SO)	763-732-8020
QUARVE Grete E 1240 10th Ave N (PD)	763-785-2794
QUARVE Grete E 1240 10th Ave N (SO)	240-6598
QUEDENS Kirsten L 1701 W 143rd St #413 Burnsville (SR)	612-715-4915
QUEEN Chelsey J 711 9th Ave S (SO)	507-456-3664
QUEMENEN Amanda M Hin (SO)	308-4529
QUERALES Rodolfo J 8350 Townsend Dr Eden Prairie (GR)	952-452-1000
QUERRNEEN Riikka M 414 6th Ave S Apt #312 (JR)	224-8950
QUERRELL MONTYA Maria J Lh (SP)	308-1305
QUESNELL Max S SBH (FR)	308-2641
QUICK Kyle B 13511 Round Lake Blvd Andover (GR)	763-427-4618
QUILL Richard A 1201 1st St 919 Waseca Lane (SR)	303-324-2111
QUINN Elaine E 615 Morrison Ave Annapolis (SR)	274-1896
Jamille S 16375 60th Ave N Plymouth (SR)	612-840-8129
Nathleen N Hin (FR)	308-4563
Nancy M 1414 (SR)	308-4683
QUINTAVALLE Ashley A HOH (SO)	308-2335
QUINZON Christopher M 2605 Stark St Little Canada (FR)	651-486-8836

QUIRING Kelly A 117 E Meagher St Granada (GR)	507-399-3288
QUIRK Jakesa M 1200 Clearwater Rd Apt 210 (SR)	651-231-3055
QUIROGA Eilyn N SBH (JR)	308-3372
Yohanes E 3600 W St Germain St #268 (JR)	237-4550

R	
RA Yeonjeong Cpa (SP)	
RAABI Sahane M 1200 E Division St (SR)	223-2377
RAATZ Khia L Cpa (SO)	235-7962
RABAAN Sajjad H Apt #333 1212 Washington Memorial Dr (FR)	223-1561
RABANAN Christian A Lh (FR)	308-1236
RACE Kristin L (SO)	612-360-0057
771 127th Ave NE Blaine (JR)	
RABEY Jarrod C 161 Quantico Dr Rockton (FR)	815-298-4745
RABUI Uthman O SBH (FR)	308-2669
RABOIN Emily J MH (FR)	308-4498
RACE Kristin L (SO)	308-2464
RACKY Michael E 503 E Minnesota Ave Randall (SR)	749-2900
RADA Robert W 906 Sudbury Lane Eagan (FR)	651-681-0396
RADEMACHER Amanda L 1225 Westwood Dr Albany (JR)	845-7817
Bradley D 8250 Paul Ave Waconia (JR)	952-442-5519
Justin L 210 Buffalo Ave N Montrose (SR)	763-675-3159
RADERMACHER Derek J 6016 Sharon Rd Minnetonka (SR)	952-470-9013
RADKA Levi A 809 Meadow Dr Hibbing (JR)	218-208-8519
RADKE Cody R E5202 4th Rd Keweenaw (SR)	920-388-0266
RADMANN Jessica E SBH (FR)	308-3199
RADTKE Rachel J Hln (FR)	308-4563
Therese C 609 Marshall Ave #304 St Paul (GR)	612-735-2033
RADUENZ Tyler A 13831 Harvest Rd Glencoke (FR)	864-5340
RADUNZ Jonathan M 2305 Minnesota Blvd SE Mdf Sci Cld #231 141 (SP)	308-6020
RAEONAN Andrew M SBH (FR)	308-2895
RAE Dylan S 909 12 Ave S (FR)	763-458-2990
RAEHSLER Nicholas K 4467 Copperfield Lane NW Rochester (SO)	507-990-4218
Stephanie L 4467 Copperfield Lane NW Rochester (SR)	507-358-7188
RAETHER Luke W HOH (FR)	308-2568
RAFFENBEK Nicole M 1703 2nd St SE (GR)	253-2284
RAFFERTY Sara M 12028 Poppy St NW Coon Rapids (SO)	763-422-5001
RAFFSBERGER Rachel S SMH (SO)	308-4621
RAFSHOL Kylie A 12295 Myrtle Circle Minnetonka (SO)	952-294-7157
RAGATY Amber M 2028 14th St N (FR)	250-6091
Amey N 2028 14th St N (SR)	224-9899
RAHKOLA Tami L PO Box 1032 Colton (SO)	286-3022
RAHMLI Jenna L 14946 145th St Foreston (JR)	469-2552
RAHMAN Masroor I Apt #202 1400 Washington Memorial Dr (FR)	281-8075
Mohammad A 385 S Ave S #306 (GR)	182-280-8176
RAHN Danielle E 13365 Pearl Point Rd Orono (SR)	612-655-5795
RAI Arlin Apt 6 1710 University Dr SE (SR)	266-8919
Khushi R 1710 University Dr SE (SR)	266-8919
1811 16th St SE Apt 18 (JR)	224-1234
Raeshmi 30 15th Ave N #2 Waite Park (SP)	493-2437
Sara Apt 12 1831 15 Ave SE (JR)	719-229-1684
RAIHLE Victoria L 7930 Spring Lake Park Rd Spring Lake Park (FR)	763-780-9748
RAIMANN Lori L MH (FR)	308-3671
RAINES Christopher T 210 24th Ave N (JR)	255-9311
RAINS Mark A 1303 Oriole Dr Waconia (SO)	952-739-1596
RAJAKARIKARI Chaitanya R (SR)	612-876-8457
15286 20th St SW Colton (SR)	469-8042
Erin E SMH (FR)	308-4347
Heidi L 5160 Oliver Ave SW Colton (SR)	286-5711
Kayla K 26715 733 Ave Dassel (SR)	469-0808
Lacey M 14440 35th St SW Colton (SR)	286-5113
Apt #202 A 293 2nd St SW Colton (FR)	292-2993
RAITOR Patrick A 2601 11th St NW Buffalo (SO)	763-684-0082
RAJAPAKSHA GEDARA Janaka P 1821 15th Ave SE Apt 214 C/O Chavith Pozzaro (JR)	237-8031
RAJABANDY Prasad L Apt 5 1610 University Dr SE (SR)	209-964-9418
RAJENDRAN Sriisha HOH (FR)	308-2043
RAJESWARY Lisa A 4241 S 53rd St NE Foley (SR)	983-3688
RAJKARNIKAR Sapun Apt 500 815 13 St S (SR)	469-6232
RAJKOWSKI Brianna M 3368 Little Rock Rd NE Sauk Rapids (PD)	251-6037
Damian A #340 Clearwater Rd #118 (JR)	309-7984
Greg M 1720 W St Germain #221 (SR)	493-4029
RAKOW Amanda M 11482 Hwy 27 Little Falls (JR)	632-1513
Samantha S 401 7th St S Apt 307 Waite Park (SP)	630-8821
RALPH Emily E 1000 1st St SE Garden Grove Rd SE Becker (JR)	763-482-9407
RAMACHER Mary E 1816 Oak Grove Rd SW (SR)	251-0782
Nathaniel L 2208 10th Ave S (JR)	251-3584

RAMASAHAYAM Dilip C
Apt 313 1212 Washington
Memorial Dr (GR) 201-888-5759

RAMBO Karin J
922 Ridge Dr SE St Michael (GS) 763-576-1500

RAMBOW Thomas W
22533 Garden Grove Rd Becker (JR) 763-772-2302

RAMANI Priyanka P
4304 2655 Scotland Ct Mounds View (PS) 612-913-7493

RAMEL Julie M
2002 Co Rd 5 NE #105 Isanti (JR) 763-954-9335

RAMERT Andrew A
11993 Chestnut Ln Eden Prairie (SR) 952-944-9532

RAMIN OCEI Cassandra M
511 Newford Dr Big Lake (FR) 763-263-7503

RAMIREZ Henry A SMH (JR) 308-2381

IRENE A 107 15th Ave S (SO) 420-0258

RAML Melissa A 1064 Patton Rd (SR) 253-2038

RAMLER Simone M 7175 15th Ave NE Rice (SP) 203-1131

Taylor M
15833 Handricks Ave NW Clearwater (SR) 282-2438

RAMOS Alberto G
100 Forest Oak Court Winona (SR) 507-452-4622

Clayton #310 1211 7th Ave S Sartell (FR) 612-250-2181

RAMOS DEJESUS Emilio Capan (SO) 493-0557

RAMON R Pedro D Lopez (ISF)

RANDELL Gavin D
21330 205th St Big Lake (FR) 763-263-8571

RANA Arju 1811 16th St SE #19 (SR) 339-7374

RAND Brandon L
13126 186th Ct NW Elk River (SO) 763-241-5282

RAND L Debra M
114 5th Ave SE St Stephen (SO) 255-0893

Jennifer A 380 Annandale Blvd Annandale (SO) 356-9845

Ridge P 1331 11th Ave N (SO) 203-7518

RANDLE Roosevelt
13102 Grand Ave S Burnsville (SE) 952-426-0013

RANDY PH LA B
1824 Circle Dr NW Sauk Rapids (JR) 217-2013

RANGE Anailssa K
102 Sellards Ave Dassel (SR) 275-4175

RANGELOFF Megan A
17890 Fieldstone Way Lakewood (SR) 952-431-6430

RANIERI Laura B
1520 Nutthatch Ave Sartell (SR) 286-3343

RANTALA Megan A
7273 Palo Tia Rd Embarrass (SO) 218-984-2004

RANUCHAR Charles CSH (FR) 308-4504

Jami E 11273 16th St NE St Michael (SR) 612-419-5727

RANU Thomas T 8th (FR) 308-3355

RAPP Allison
21848 Oak Heights Circle Cold Spring (SO) 291-7133

Alyssa S MH (FR) 308-3847

Andrea M 575 7th St S Apt #101 (SO) 701-866-6723

Brandon D
15967 L Way 56 Blvd Kenyon (SE) 507-789-5366

Jeremy M
11416 Minnesota Rd NW Alexandria (SR) 852-8999

RARDIN Gena M
14 Century Ave SE Hutchinson (JR) 223-8615

Kayla A
125 Century 77 SW Nisswa (SO) 218-828-0502

RARRICK Lisa D
113 River Oaks Dr Cold Spring (JR) 685-8983

RASKIN Scott A
10711 Terrace Rd NE Blaine (SO) 763-575-3773

RASMUSSEN Abigail K
1027 Astor Way Sauk Rapids (SO) 233-8056

Alexander C
801 University Ave SE Apt 24 Mpls (FR) 612-325-9744

Blake N 819 5th Ave S (SR) 247-6070

Brittany L SMH (GR) 612-741-7283

Dusty R 1031 Bridgeport Dr Sartell (JR) 493-3314

Jill A 13479 Forrest Dr Becker (FR) 000-425-4751

Kate M 1521 N Jackson St Aberdeen (SO) 605-225-2017

Rachel A 8505 207th St W Lakeville (SO) 952-469-5833

Rebecca A
20225 39th Clearwater Rd (GR) 715-225-6363

RASO Sierra G
5842 Pleasant Lane (SR) 291-6601

RATCLIFF Jennifer L
16516 300th St Sebeka (SO) 218-837-6566

RATEMO Salome K
2915 302nd Lake Circle Bloomington (GR) 952-240-6407

RATNAPARKHI Anand K
2301 Walker St #412 St Louis Park (GR) 224-5012

RATHBURN Sean M
5851 Bayberry Dr White Bear Lake (SO) 651-653-8940

RATHMANN Eric R
6399 Arctic Rd Minnetonka (SR) 952-446-1827

RATHOD Rony
Apt 304 2010 27th St SE (JR) 630-888-5499

RATHS Tonya L 24 Highland Dr Morris (SP) 585-6320

RATLIFF MarQuetta J
2515 S Apt 3 (SR) 763-447-1475

RATSABOFF Chin T
3889 Fox Trail St Bonitaclaus (JR) 952-446-9320

RAU Brenna L SBH (FR) 308-2707

RAUSCH Benjamin J
21912 Great Northern Dr Cold Spring (SO) 597-3893

John R 1405 5th St S Cold Spring (JR) 493-4369

Joby M 15566 241st St Cold Spring (SR) 685-3974

Teressa L 7859 160th St Little Falls (PD) 630-2060

RAUSER Rachel S
300 Heffald Bend Apt 6 Corvallis (JR) 701-793-0911

RAY Andrew J
110 Browns Point Rd NW Alexandria (FR) 815-3112

RAYAMAJHI Praneesh S
815 13th St S Apt 302 St Cloud (SR) 267-9896

RAYL Michelle M
723 Montrose Blvd Buffalo (GS) 763-682-1107

RAYMOND McKenzie K
729 E Briarwood Place Milwaukee (SO) 414-758-5775

RAZA Faisal LH (SR) 308-1208

RAZAVI Sohrab A
126 Friendship St Iowa City (SO) 319-325-4137

RAZINK Jolissa A
7375 Fremont Court Brooklyn Park (JR) 612-709-9777

RAZ Devin E PO Box 624 Spear (SR) 290-9555

READ Bradley J CSH (FR) 308-4053

READ Ashley M
1837 Lakeridge Way Waconia (SR) 952-465-6106

Jeremy L 510 Douglas Dr Buffalo (GR) 763-684-1637

READ Nathan T
1795 Hallmark Dr Apple Valley (GR) 952-240-2398

REAGAN Nicholas P
406 14th Ave N Hopkins (SR) 612-251-1083

REARDON Benjamin N MH (FR) 308-2712

REARICK Daniel C
515 Holiday Run Rd Oil City (GR) 814-677-4363

REBECK Tomoko
1109 5th St N Sartell (SR) 818-324-5600

REBER Kristen M
14074 199th Ave NW Elk River (SR) 763-742-5774

REBERG Michelle M
104 Preston Ave NE Medicine Hat (GS) 403-504-0382

REBERK Terese M SMH (FR) 308-4643

REDDING Jenna L MH (FR) 308-2885

REBSTOCK Sandra L
37035 St Hwy 19 Franklin (JR) 444-3880

REDDEN Olay M Ln (FR) 308-1220

Sandra E
104 Preston Ave NE Medicine Hat (GS) 403-504-0382

REDFORD Garrett P CSH (SR) 308-2885

Jenna M SMH (FR) 308-4344

REDICAN Dana M
265 Mia Mar Ave Long Beach (GR) 562-438-7323

REDING Melissa A
429 325th River Rd Hutchinson (JR) 587-5583

REDMAN James R
6156 Kalenda Ct NE Albertville (GR) 612-226-8354

Lindsay K
516 Academy St Owatonna (SO) 507-451-8288

Nathan N 13420 Sunset Trail Plymouth (JR) 763-544-3996

REED Christopher M 1716 6th St N (SR) 612-747-8566

REED Casey R
16795 261st Ave Big Lake (SR) 763-263-6713

Chase M 7164 Lone Oak Rd Brainerd (SO) 218-855-1413

Ethan E Cpa (JR) 235-7099

Kyle C 454 Arrowhead Dr Lino Lakes (PD) 651-490-5756

Kristina K 498 3rd Ave S (JR) 612-373-0526

Natasha M 525 S Miller Ave Litchfield (SR) 310-1706

Riley A SBH (SR) 308-3579

REEK Stacy M
1105 18th St N Princeton (GR) 763-633-1090

REES Anna M
14333 Kenral St NW Coon Rapids (SO) 612-296-8921

Brandon L 1526 8th St S Apt #201 (SO) 612-638-0022

Jonathan J
Apt 110 1530 E St German St (SR) 651-357-3892

ROSEB A CSH (FR) 308-4513

RESENE Abby
1428 158th St W Apple Valley (SO) 952-891-2026

REEVES Joel S
2229 Charles St N N St Paul (FR) 651-773-5083

REGER Eric J
20591 Lake Ridge Dr Prior Lake (SO) 952-492-2025

REGNER Niraj
Apt 1804 University Dr S E (SR) 970-978-5700

Saurab Apt 4 1707 16th St SE (SR) 493-7089

REGNIER Stacy E
Apt #310 1200 15th St S Sartell (GR) 715-252-2345

REHKAMP Joseph J
16500 302nd Ave Plymouth (FR) 763-473-3635

REHNBERG Christine L
6905 255th St Wyoming (GR) 651-645-2041

REHNER Kathleen L (GR) 519-954-6357

REHNSTRAND Wendy J
12633 302nd Ave NW Princeton (GS) 763-443-2097

Reid Robert G
14714 Freesia Circle Cold Spring (SO) 688-8254

REICHENBERGER Katie O SBH (FR) 308-3444

REICHERT Casey M
11021 108th Ave N Maple Grove (JR) 763-425-0398

Reidy Kayla K
12815 Kenbridge Ave (SR) 763-486-6962

LEIDY Alexandria A MH (FR) 308-2726

Heather M
38821 Reservation Highway 1 Morton (JR) 763-486-3198

Logan R SBH (FR) 308-3683

REINARTS Kaylee R SMH (FR) 651-484-0596

REINBERG Stephanie L
REIFF Jordan M Capri (JR) 701-899-0952

REIJOLA Rasmus I CSH (FR) 308-4460

REILLY Kallie A
18030 Crocus St NW Andover (SO) 763-567-8287

REINER Christoph A Bth (SR) 308-3358

REIMAN Andrew K
16021 Old Lake Rd Paynesville (SO) 243-4396

REIN LesAnn M
#308 B 1109 7th St S White Park (GR) 763-229-9612

REINARTS Kaylee R SMH (FR) 308-3358

REINOLD Andrew L
Apt 206 255 Clearwater Rd (PD) 491-1213

REINE Troy J
1011 Carver Beach Rd Chanhassen (GR) 763-257-2066

REINECCIUS Becca M
80 424th St Harris (FR) 763-689-4537

REINER Tyson C
1520 Augusta Ave Mitchell (GR) 605-995-1317

REINERS Lindsey A
208 1/2 4th Ave NE Mandan (GR) 402-469-3743

REINFELD Karla A
11622 Unity St Coon Rapids (JR) 763-443-8196

REINERT Morgan A SMH (FR) 308-3959

REINHOLD Alyssa M
900 3rd Ave NE Sartell (SO) 259-4506

REINISCH Chelsea M
15180 December Trail Rosemount (SO) 651-344-8126

REINKE Alexander C
4917 University Dr S E (SR) 651-226-0864

Brittany L
1507 Summit Ave N Sauk Rapids (SR) 293-1854

Kelsey M 23772 State Hwy 23 Richmond (SR) 241-3017

Tamara J
616 William Lakeshore Dr Waconia (JR) 612-270-8534

REINKING Brandon E
8780 Oxnay Ave NE Osage (SO) 763-441-6604

REISCHL Aimee L Bth (SO) 308-2370

REISCHL Adam J 9671 320th St St Joseph (JR) 290-7361

REISDORF Andrew S 2413 Serenity Dr (SR) 656-5895

Scott D 304 Pondview Lane St Joseph (JR) 363-4684

REISER Mark D 2632 12th Ave SE (JR) 253-0377

REISNER Meghan L SMH (SP) 308-2619

REISS Rachel K 525 8th Ave N Apt 102 (JR) 223-9988

REISTAD Meghan M
11076 191st Ave NW Elk River (JR) 763-241-0515

REITAN-HUMAYUN Rebecca L
19175 1225 Main St Prineas (SR) 763-898-0919

REITER Raelyn M 23074 County Rd 7 (SR) 260-2417

REITMEIER Jackie A
1200 Kilian Blvd (SR) 218-289-4664

REKSTAD Erik R
12483 66th Plaza N Maple Grove (JR) 763-493-8482

RELLER Charles E
227 Richard Ave Isanti (SR) 763-444-5536

Delaine L
6175 Sierra Circle Shorewood (GS) 952-975-9016

Shana L Apt 1 1520 University Dr SE (JR) 763-486-9174

REMER Ashley A
14 6th Ave S Apt 112 (SR) 763-291-3423

Derek D 428 CSH (FR) 308-4474

REMICK Brenda L 3402 22nd St Apt 118 (GR) 260-0191

REMLEY Stephanie P
17530 32nd Ave N Plymouth (JR) 763-449-0024

REMMEL Evan H
Apt 5 1320 15th St N (SO) 651-319-3829

REN Andrew S 5th Ave S Apt 201 (SR) 612-945-3677

Qing 800 13th St S #506 (SR) 282-1646

Xiang 420 7th Ave S #101 (JR) 424-7303

Xinning 825 9th Ave S Apt #202 (PS) 224-0842

RENDLE Pat W
1459 11th Ave E Hibbing (PD) 218-263-3350

RENKEN Kyrstin N
35577 County Rd 3 Avon (SR) 548-9399

RENN Kyrstin N
3142 21st St NE Rochester (SR) 507-289-0847

RENNER Grant A 800 11st St S Apt 206 (SO) 605-290-5489

Joseph R
1451 2nd Lake Milona Milona (SR) 651-983-5729

RENNICK Rick A
12675 Durham Way Apple Valley (SR) 952-423-7355

RENNIE Amelia C
1451 2nd St SE #308b (FR) 763-377-0982

Jaydev R 3200 November Dr St Joseph (SO) 363-7842

RENSBERG Lea R
7695 Haug Ave NE Monticello (GR) 763-360-9952

RENTERIA Jose R SMH (JR) 308-2381

RENTZ Leslie M
11132 60th E 4th St Umm Morka (GR) 589-8871

RESLER Ashley
Apt 107 119th St 191 1/2 Ave NW
Elk River (SR) 763-466-9435

RETKA Keisa K
PO Box 382 202 Ward St E Grey Eagle (SO) 229-0793

Michael E CSH (FR) 308-4452

REUSER Marla C 3rd Ave NE (PD) 255-1786

REUVER Alexandra N
16220 N Hillcrest Ct Eden Prairie (SR) 651-307-7740

Matthew J
12170 90th Ave N Maple Grove (JR) 763-493-3538

REVERMANN Alyssa M 1518 8th Ave S (SR) 255-0540

Dustin D
1610 Grand Ave #1 St Paul (SP) 235-5909

Michele J 16110 154th St NE Hawick (SR) 354-2449

REVIER Jared T SBH (FR) 308-3601

Jordan M 24785 21st Ave St Augusta (FR) 654-9629

REWARDS Jason C
1452 8th Ave S 102 (JR) 612-385-2537

REVERTS Jaron A SBH (SO) 308-3115

REYES Ernesto J Ln (SR) 308-1250

REYNE Estelle M
305 8th St Milbank (FR) 605-432-7928

REYNE Andrew T
1015 Morningside Dr Hutchinson (JR) 420-7878

REZAC Hannah R
Apt 308 3075 Maine Prairie Rd (JR) 336-8052

Olivia M 1500 E St German Apt 15 (SR) 763-263-8202

REZNICK Amy E
101 Grandwood Circle Bloomington (SO) 952-797-3542

RHEAUME Jessica A
117 Fairway Dr Albany (SR) 293-0141

RHEIN Kevin T
8306 Williams Dr Burnsville (SR) 952-894-8028

RHOE Andrew T
22194 Great Northern Dr Cold Spring (SR) 597-4109

RHOE Candice A
1131 4th St NW Clam City (JR) 444-5989

RHODES Faith J
6933 Eagle Lake Dr Maple Grove (SO) 612-741-4869

RHODES Mark A
1123 2nd Mile Creek Rd E Peoria (SR) 309-303-2100

Trenny S
4122 Deegan Circle St Francis (SR) 612-424-4000

RHODES-DIX Ella L
5506 84 S Av N Brooklyn Park (PS) 612-720-3382

RIAL Nolan D 6914 Northwood Lane (SO) 310-1980

RICE EPSCY L 1100 S Sauk Rapids (SR) 230-5709

RICE Eric P PO Box 114 Rockville (GR) 259-4897

Matthew E
13164 10th Cir S Zimmerman (SR) 612-702-1611

RICHARDS Amanda K
61899 340th St Watons (JR) 309-4175

Brian G 517 6th Ave S (JR) 480-0287

Elizabeth A
14265 258th Ave NW Zimmerman (JR) 763-856-2235

Kayla L 1402 County Rd 134 Buffalo (SO) 763-438-2624

Rachel L
10332 Hwy 55 NW Annandale (SR) 651-621-4367

Sara B 3057 22nd St S (GR) 259-7914

RICHARDS/HF Patrick N
815 8th Ave N (SR) 223-8421

RICHARDSON Alura D
500 12th St Coon Rapids (JR) 763-257-3688

Amanda M 210 5th Ave NE #303 (JR) 651-368-0656

Caitlin R 5754 Highway V Detroit (SO) 608-770-3522

Christina L SW (FR) 308-5452

RICHARDSON Lee Debra S
9351 Canvasback Ct Monticello (JR) 763-295-8451

RICHARDSON Michael P
1445 2nd St SE Apt #208a (SO) 224-9574

Michael R
1039 175th Ln NW Elk River (SR) 402-658-8996

RICHEY Benjamin SMH (FR) 308-4394

RICHGELS Stacey P
207 6th Ave SE Little Falls (SR) 237-7145

RICHMOND Brandon J SMH (FR) 308-4369

Brianna N MH (FR) 308-4498

Riley N 1212 2nd St NE #100 (FR) 223-2087

Brittany T 1610 Southcourt Court (FR) 259-4817

Cody J 9612 131st Ave SE Becker (SO) 224-9574

Danielle M
Apt 131 1212 Washington Memorial Dr S (SR) 218-766-8966

Gina M G 34575 County Rd 10 Albion (JR) 845-2550

Isaac N
4217 210th Ave NW Oak Grove (PD) 763-753-1929

Vanessa G MH (FR) 308-2821

RICKARD Amber L Hih (SP) 308-4530

RICKBEEL Tyler K
25232 310th St Brownville (SR) 594-0073

RICL Leonardo A
7121 115 1/2 Ave N Champlin (SO) 763-587-8704

RIDDLE Ian M SH (FR) 308-3065

RIDINGER Shelby R MH (FR) 308-2750

RIDLER Becca M Hih (FR) 308-4553

Jennifer L 1912 20th Ave SW Willmar (SR) 231-2538

RIEB Melody A
13543 Panola Dr Lindstrom (GR) 651-257-1060

RIECK Tjark Bth (SP) 308-3594

RIECKEN Josef J Bth (FR) 308-3576

RIEGER Matthew D Cpan (JR) 651-429-2197

RIEKEN Stephen A
315 8th Ave SW Coon Rapids (SR) 763-757-3787

RIEKENA Matthew S
3 Redwood Court Racine (JR) 262-639-7866

RIEL Alexandra
Apt 5 1811 16th Street SE (JR) 651-230-3596

RIELAND Dillon D
1001 1st St SA Sauk Centre (SO) 252-3916

Hanna M 27463 Alpha Lane Grey Eagle (SR) 256-3401

RIEMERS Derek L SBH (FR) 308-2609

RIEMERSMA Jennifer L
14316 Meadowlark Court Becker (SO) 651-325-5909

RILEY Cameron J 1515 33rd Ave N (SR) 241 2657

Riley J 18976 Koster Lake Rd Richmond (FR) 230-0682

RIENAUER Brandon J
110 308 18th St NW Sauk Rapids (SO) 262-930-6100

Ries Alexandra J Hih (FR) 308-4655

RIESGRAF Christopher R
Apt 108 7515 Lyndale Ave S Richfield (GR) 763-670-2650

Ryan S 758 1st St Craska (SR) 952-448-7110

RIGGS Matthew J SBH (FR) 308-3601

RIITERS Juliette M
18795 Rivewood Dr #203 Little Falls (JR) 282-9817

RILEY Colin C 303 6th Ave S (SR) 763-486-8327

Cornelia A
1001 1st St Germantown #192 (FR) 282-6878

Cortez L 115 19th Ave N (SR) 282-0507

Erica N
688 698th Ave E Saint Paul (SO) 651-776-9689

Krystal L Hih (FR) 308-4523

Scott D Apt #203 1311 6th Ave S (JR) 651-274-5301

RIMAL Maher C
7235 Jewel Lane N Maple Grove (GR) 763-221-9362

RIMMER Elizabeth M
Apt 401 2915 W 50th St Minneapolis (GR) 952-221-9295

RINAC Samuel J
1207 138th St Burnsville (JR) 952-890-9270

RiNSas Nathan A
212 7th St NE Staples (JR) 218-296-0687

RINCK Lucille E
117 7th St Buffalo (JR) 763-227-0041

RINDELAUB Stephen A
315 Prairie St (SR) 251-0445

RINGER Heidi M Cpan (SO) 358-3888

RINGLEBenson T HOH (FR) 308-2496

RINGOLD Tiffany M
10559 108th Place N Maple Grove (SO) 763-424-2609

RINSTRAND Patrick T
737 4th St N Sartell (GR) 230-7442

RIORDAN Megan E
116 23rd St Sartell (SR) 248-3974

RIPPE Michael H
12148 Norway St NW Coon Rapids (GS) 763-772-0302

RISCHER Jesse L
16157 Hanson Blvd NW Andover (JR) 763-413-1775

RISING Michaela D
117 W 3rd St Monticello (SR) 763-213-4593

RISHNER Kyle W
19895 Muirfield Circle Shorewood (JR) 952-380-0585

RITCHEY Vicki L
4230 Winnetka Ave N Apt #209 New Hope (GS) 612-437-3669

RITT Maddelyn I
1000 1st St NE Minneapolis (SR) 763-458-6029

RITTENOUR Glenda J
1623 140th Ave Ogilvie (JR) 272-4904

Katelyn M 8907 Co Rd 23 Becker (JR) 250-8949

RITTER Ashley J Cpa (JR) 218-483-9828

Carolyn V
1625 Fraser St Grand Rapids (SO) 218-327-2181

Jennifer K SMH (SO) 308-4348

Matthew J
14006 Cabbler Ave Rosemount (SO) 651-322-4595

Stephanie P 631 2nd Ave Albany (FR) 248-1345

RITTMASTER Tyler J
Apt 202 3640 Emerson Ave S Mpls (GR) 952-250-2587

RITZ Megan N
2911 1st St N Wale Park (JR) 259-6307

RIVERA Deanna F
350 5th Ave Milaca (SO) 763-291-3953

Martin P SBH (FR) 308-2715

RON Stephanie A 159 Renaux Blvd St Charles (SO)

ROACH Jordan C
702 Van Dyke Rd Alexandria (FR) 762-9199

ROBARGE Rachel A
6631 Powell Pl Wauwatosa (GR) 414-430-4344

ROBASSE Tanner W SMH (FR) 308-4370

ROBBINS Arianna C SMH (FR) 308-4632

Robert J 1212 2nd St NE #100 (FR) 223-2087

Michael L 318 6th St SE Staples (SO) 218-371-2283

Monique S 235 6th Ave S (FR) 651-600-5416

ROBECK Julia K
8470 175th Ave Becker (SO) 763-262-6331

Tyler J SBH (FR) 308-2606

ROBERG-ABRAHAM Jill A
1015 S 2nd St Sauk Centre (GR) 352-4551

ROBERG Cherie D
15766 Drake St NW Andover (SR) 763-767-9635

ROBERTS Alyssa M
6634 31st Ave Kenosha (SR) 262-818-5963

Ariana M 6634 31st Ave Kenosha (SO) 262-652-9465

Aspen T 576 16th Ave SE (FR) 223-0106

Aspen T SMH (FR) 308-4679

Holly N 1477 25th St SE (GR) 320-6530

Jahkneh I
4906 Bongarsd Way Inver Grove Heights (JR) 651-457-5372

Kristina M
5822 Kalland Ave NE Albertville (SR) 763-497-0708

Marina N 11776 18th St NE St Michael (SR) 763-744-7161

Nathaniel J
1940 Eagle Creek Blvd Shakopee (JR) 952-893-5082

ROBINET Alexander G
1001 1st St NE St Joseph (SO) 271-6163

ROBINS Jessica M
5406 Creekside View Lane Edina (JR) 952-941-4728

ROBINSON Andrea G 1137 25th Ave N (GR) 223-2100

Andrew J 624 University Dr S (SR) 952-381-4631

Brianna M 16150 30th St NE Foley (SO) 237-7712

Chad R 2201 2nd St NE Andover (SR) 656-0454

Cody L 8200 Cy St NW NE Monticello (SO) 763-772-6974

Jordyn M 906 7th Ave S (SO) 774-8484

Katherine R P O Box 24 Slayton (SR) 507-227-6159

Laura B
16900 92nd Ave N Apt 134 Ocean (GS) 651-497-5912

Madeline R (JR) 308-1244

Margaret J (PS)

Renard R
Apt #216 1212 Washington Memorial Dr (JR) 651-239-5613

Roy C 13094 Jackson St Becker (SR) 763-262-0277

Todd J 5628 Ulmer Ave SW Coon Rapids (PD) 763-258-7669

Tyler R 8200 County Rd 39 Monticello (JR) 763-295-0191

ROBKOFF Enoch L
9501 180th St Milaca (FR) 983-2786

Rosa M Sakina M Hih (FR) 308-4657

ROCKA Kristle M
8070 Hwy 55 #313 Rockford (JR) 612-240-8229

ROCKHOLL Sarah J SBH (SO) 308-3674

ROCKSTROD Samantha J CHS (FR) 763-221-6485

ROCKSTROD Grant C
1825 24th North Lane Harnel (GR) 763-478-2144

RODAN Karl C 824 N 1st Ave E Malrose (SR) 258-7639

RODOLFO Nicole C
1331 340th Cir NW Cambridge (JR) 763-689-2069

RODE Andrew J
5890 138th St W Savage (SO) 952-496-1966

Apt #216 1919 41st St NW Rochester (SR) 615-7599

Connor D HOH (SO) 308-2039

RODELIN Sarah A
5308 20 Ave SW Willmar (FR) 231-0526

ROEHL Angela M 3010 15th Ave S (JR) 255-1350

Aspen T 3910 15th Ave S (SO) 255-1350

Lindsey J SBH (FR) 308-3713

RODESKI Desirae S
401 4th Ave SE #346 St Joseph (SR) 290-6671

RODGERS Tyler A
121 1st St NE Sartell (JR) 218-831-8266

RODRIGO Sashan Cpa (GR) 512-903-8855

RODRIGUEZ Chandler A
708 7th St Granite Falls (FR) 226-5415

Wendy L 628 Water Ave S Sauk Rapids (SR) 493-8654

Mario A 939 Cypress Rd Unit #5 (PD) 267-7826

Melissa L MH (FR) 308-3881

Sara S 217 N Miller Ave Litchfield (FR) 434-0223

ROE David M
16600 N Manor Rd Eden Prairie (JR) 952-240-0167

Robyn K SBH (FR) 308-2735

ROEHL D 111 W Maple St Tea (JR) 805-366-2524

ROEBKE Mark A
Apt 312 4340 Clearwater Rd (GR) 701-429-4141

ROEGGER Kathryn E
817 38th Lane Anoka (JR) 763-670-1196

ROEGLIN Bethany J
1400 Greenway Dr Maple Grove (SO) 763-420-3863

ROEHL Dayna M 19583 140th Ave Milaca (JR) 983-2631

KarLee M 19583 140th Ave Milaca (JR) 983-2631

ROEHRICH Anne A
23097 136th Circle Rogers (GR) 701-271-0277

ROELIKE Emily R
3529 220th St Belgrade (JR) 624-3985

ROELLE Andrew K
25920 110th St Zimmerman (JR) 763-856-5094

Gregory S Apt 206 11 6th Ave N (SO) 763-645-2662

ROEMELING Krysta R
400 Sun Circle Avon (FR) 356-7539

ROEMER Adam J 607 Althea Dr Wylie (JR) 469-223-3512

ROEN Brittany A
W6609 Lukz George Terr Beaver Dam (JR) 920-887-0894

ROEPKE Nichole B
1997 Sounders Ave St Paul (SR) 651-293-9385

ROERS Brady A MH (FR) 308-2486

ROEMER Lyndee M SMH (FR) 308-3434

ROESSER Samantha J MH (FR) 308-2708

ROETHLISBERGER Chad A
1115 April Lane Green Bay (SO) 920-496-3153

ROETTGER John T
318 W Poplar St Stillwater (SO) 651-430-4984

ROGAK Hannah M
1176 3rd Ave St Paul Park (GR) 612-780-3558

ROGERS Austin N
N309 Maron Ave Appleton (FR) 920-687-1598

Christopher A
6090 52nd St N Apt 3 Oakdale (GR) 228-235-6061

Colleen 332 Cypress Dr Apt 4 St Joseph (SR) 241-4622

James R 2310 135th St Hanoka (FR) 507-381-9512

Lindsey S 166 167th Ave NE Hillboro (JR) 701-436-5228

Matthew T
28563 Chisholm St NE Isanti (SO) 763-444-3876

Meredith L 806 4th St N Sartell (GR) 230-7775

Patrick R 806 4th St N Sartell (GR) 230-7775

Shelby L 1400 1st St NE St Michael (SR) 763-807-7216

Sylvia L 4056 12th St N #215 (SO) 241-3534

Trevor A
Apt #205 580 Park Meadows Dr White Park (SO) 763-258-7172

ROGNETS Erik
1700 Marshall Ave St Paul (PD) 612-600-0223

JILL M 1147 W Pleasure Dr Litchfield (PD) 593-1870

ROGNLI Andrea C
8928 Ohland Ave NE Otsego (JR) 507-720-9278

ROHANA Phoutana J
1901 Maple Lane Burnsville (FR) 952-956-2046

ROHDE Scott R
5245 43rd Ave S Minneapolis (GR) 309-7776

ROHL Tessa M
2613 Bryant Ave S #3 Minneapolis (GR) 612-554-8673

ROHLIK Alyssa C
1001 1st St NE Avon (FR) 507-421-4380

ROHLIN Jacob A Cpan (FR) 763-682-6675

ROHLING Kari M 939 31st Ave N (GR) 420-0745

ROHLHOFF Corey A 1202 34th Ave N (PD) 217-2017

ROHR Megan R SBH (FR) 308-2079

ROHWEDER Tim G
1001 1st St Proctor (GS) 218-628-3294

ROIGER Rachel A SBH (FR) 308-3646

ROJAS Randy V (FR) 308-1211

ROJINA Laura M
24344 Cable Ave Winsted (SR) 612-229-2807

ROJINS Soroush M 811 8th Ave S (SR) 763-668-5273

ROLDAN David E
421 Elm St Sauk Centre (SO) 429-1043

Matthew K 6344 Fallow Rd (SO) 493-5220

Michael D 6344 Fallow Rd (SR) 203-1902

ROLLIN Benjamin J
2050 Woodstone Dr Victoria (FR) 952-443-3415

ROLLINS Sarah L
694 9th St N Sartell (SO) 654-8730

ROLLINS Lindsay N
1218 Legend St Moor (FR) 679-1450

ROLLO Taylor L Hih (FR) 308-4548

ROLPH Alexandra L
1000 Woodshore Shores Rd Rice (SO) 393-4536

ROLSTAD Nancy A
14666 31st St Clear Lake (GR) 763-682-2073

ROMANOWSKI Lauren C
20511 Pockie Lake Rd Grantburg (SO) 715-327-4147

ROMERO Jerald L
780 Isabella Ave Clearwater (SR) 558-9541

Nancy L
780 Isabella Ave Clearwater (SR) 203-9079

ROMSDAHL Zachary W
40793 66th Ave St James (SO) 507-995-8130

RONCOO Martha D
151 Basecroft Rd Apt #601 Toronto (GR) 416-996-4982

RONKEN Nora L
1614 Helen St Buffalo (GR) 651-324-6502

ROOKER Jeremy A
121 Albany Blvd NW Elk River (JR) 763-241-8121

ROONEY Aaron V SMH (SO) 308-4413

TELEPHONE OPERATOR 255-0121

ROOS Cindy L 21786 165th Ave Osakis (GR) 815-9085
Hyden SMH (FR) 308-4353
ROOS Brandon W 22 Cottage Dr Osceola (SO) 904-576-9065
ROOTS Alex W SBH (FR) 308-2838
Ian T 6761 Timber Crest Dr Maple Grove (SO) 763-577-9679
ROVIG-TAYLOR Shanna M MH (SO) 308-2530
ROSE Tiffany 11 Lanett Lane Richmond Hill (GR) 647-401-3029
ROSBOROUGH Jodi R 1006 N 9th St Bismarck (SR) 701-426-0061
ROSBURG Samantha R 2076 Elmore Lane Mora (JR) 879-9586
ROSE Rachel L 13730 County Rd 122 Watertown (SO) 952-465-9077
ROSCOE Marra L 7384 Schley Rd Branmer (SR) 218-568-4056
ROSE David R 112 Dalma Way Mahtomedi (JR) 651-429-7251
Jaclyn B 403 7th Ave S Apt 5 (SR) 218-251-6675
Jenna M 1343 Cottonwood Rd (JR) 286-3291
Madeline A 2620 Forest St Maplewood (FR) 651-481-1372
Michael J 112 Dalma Way Mahtomedi (FR) 651-429-7251
ROSEBERG Beth F Unit 5 Apt 21 1811 18th St SE (SO) 763-614-8728
ROSENBERGER Jamie L 900 7th Ave S Apt 305 (SR) 763-245-4528
ROSENDAHL Jessica L 305 4th Ave SE New London (JR) 354-5601
ROSENFIELD Taylor M SMH (FR) 308-4380
ROSENOW Brianna B 5132 Bluewater Circle S Haven (SR) 980-1069
ROSENTHAL Mark W 14068 Quince St NW Andover (FR) 763-670-5177
ROSETH Nicole J MH (FR) 308-3737
ROSENZWEIG Taylor M SMH (FR) 343 Line Ave NW Elk River (GR) 308-3795
ROSINE Lynne K MH (FR) 308-3795
ROISINGER Joshua F 1625 18th St SE Apt 1 (SO) 291-9393
ROSONKE Jessica M 14842 Idaho Ave S Savage (FR) 612-275-8983
ROS Andres L 900 5th Ave N Sauk Rapids (SO) 469-3490
Brianna E 467 13th Ave S Sauk Rapids (JR) 230-6472
Carla L 17891 75th St NE Foley (GR) 968-8345
Dakota R Capan (FR) 763-533-6656
Jade M 4034 1034 E Saint Germain St (SR) 605-530-1287
Justine A 1011 5th Ave S #301 (SR) 507-213-4197
Kari A 1410 Wash Mem Dr #206 (SR) 229-8900
Rosanna G 1827 Haller Way (GS) 252-3213
ROSSBACH Tami M Lh (JR) 308-1203
ROSS-BROWN Caitie R Hh (FR) 308-1547
ROSS Clara J Hh (FR) 308-4518
ROSSOW Patti J 40686 County Rd 1 Rice (SO) 252-1935
ROSTY Jenna M 1028 6th Ave S (SO) 763-258-7040
ROSVOLD Megan R 720 7th Ave S (SR) 612-816-8766
ROTH Amber N 25718 Lena Ln (SR) 654-9022
Ashley A 2531 Hickory Dr Placer (SO) 715-344-9315
Brendley D 1118 5th St N Cold Spring (SO) 685-8927
Daniel K 627 8th Ave S (FR) 920-210-7892
Gregory Apt #315 1200 15th St S Sartell (GR) 293-4272
Kamaria M 25718 Lena Lane (SR) 654-9022
ROTHE Jennifer L 2787 Oakwood Circle Oshkosh (JR) 920-233-2694
Robert J 645 W 8th St Rush City (GR) 358-3334
ROTHER Elizabeth G 59214 County Rd 86 Trailman (SR) 507-534-3522
ROTHFORK Michelle M PO Box 398 Foley (PD) 267-0288
ROTH Samantha J 5708 Cornelia Court Shakopee (JR) 952-403-0117
ROTHSTEIN Cory K SBH (FR) 308-3725
Justin A 2623 125th St NE Rice (SR) 393-4719
Shalon A 38739 County Rd 10 Albany (SR) 845-2902
Theodore J 1008 8th Ave S (SR) 763-607-3655
ROTRAMBL Rob M 157th Lane NW Ramsey (SR) 763-441-4485
ROTTIGER Trent N SMH (JR) 308-4660
ROUBINEK Sara J 12850 Cemetery Rd Pine City (GS) 629-2095
ROULAND Adam O 215 Westwood Dr Mt (SR) 218-251-3149
ROUNDTREE Nakasha L 422 38th Ave N #2 (SR) 241-9804
ROUNTREE Natalie V MH (FR) 308-2750
ROUSE Derrick E 2520 County Rd 23 Richmond (JR) 548-3409
ROWAN Amber 1302 W Chestnut St Virginia (JR) 218-749-4821
Jennifer L 8678 Elk Ave Monticello (SR) 763-295-3361
ROWE Arnie M 3523 132nd Lane NW Coon Rapids (JR) 763-767-9552
Casey J 398 3rd Ave S (SR) 218-825-0583
ROWEAN Amalia M 4831 Friesland Dr Becker (SR) 763-486-9730
Dawn R 4902 Mason Ave NE St Michael (SO) 763-497-4304
ROWLEY Christopher M 4319 4th Ave S Minneapolis (SR) 612-824-7032
ROY Nolan K 828 Spring Hill Bay Woodbury (FR) 651-730-8443
ROY Brian 6541 Ash St Rockford (SR) 763-439-1561
ROYNSDAL Michael O 4405 E Aster Circle Sioux Falls (JR) 605-335-4054

ROOS - SALVESON

ROYSETH Amanda C 1575 232nd Ave NW Big Lake (JR) 763-263-6686
ROZARIO Charith Apt 03 418 5th Ave S (SR) 291-8834
RUANGLETSILP Ekkarat Lh (SP) 308-1230
RUBASH Keeley A 605 W River St New Lisbon (SR) 608-562-3957
Nichelle M 605 W River St New Lisbon (SR) 608-562-3957
RUBEL Jamie L 2023 Veterans Dr (JR) 952-818-9418
RUBERTO Anthony M Apt 201 1420 6th Ave S (SR) 763-567-1551
RUBINK Ryan A 425 13th Ave S Sauk Rapids (FR) 247-3204
RUE Wler D CSH (FR) 308-4493
RUCH Ashley M Hh (FR) 308-2889
RUCHTI Edward A 2305 MN Blvd SE Mcl St Cloud Pathways Student (SP) 308-6020
RUD Ricky G 1044 Manor Court (GR) 291-2955
Steven S Hh (FR) 308-2817
RUDAK Volha Lh (SP) 308-1329
RUDD Megan T 9770 Sucker Creek Rd Rice (JR) 393-4539
RUDEEN Claire L Cpan (FR) 848-2504
RUDER Jaden C 110 S Robert St PO Box 36 Elrosa (SO) 697-0023
RUDOLPH Ashley R 756 Mineral Springs Rd Owatonna (SR) 507-455-1266
Elyssa J 10569 Quincy Blvd NE Blaine (SR) 763-717-1564
RUDY Sasha R 31405 County Rd 50 Avon (SO) 356-9509
RUDZIVA Tatenda V 3100 Sibley Ave Apple Valley (SR) 309-4238
RUEDBUSCH Tamara M 22 5th Ave E Moorhead (SO) 605-845-7642
RUEDY Alyssa M Sth (FR) 308-3542
RUEGEMER Charles J 3947 Zane Ave N Robbinsdale (SR) 612-702-7758
RUEHL D 527 2nd St NE Richmond (SR) 597-2840
RUEHLE Justine R 3932 177th St S Haven (SR) 252-1466
RUETER Bethany 3122 Crescent Ridge Trail (SO) 293-0404
Sarah A 1120 13th Ave N Apt 305 Sauk Rapids (JR) 221-2501
RUFF Malin J (FR) 308-5462
RUFFCONR David W Cpan (FR) 763-422-1947
RUHL Mathias C Bth (SP) 308-3441
RUHLAND Alexandra A 1029 Borgert Ave (SR) 493-0972
Jack D 985 2nd Ave #4 (GR) 282-3573
Nichols D 304 W Gilbertson St Battle Lake (FR) 218-282-0501
Ryan A 4036 Cambewell Dr Eagan (SO) 651-454-6527
Steven A 60314 373rd St Eden Valley (SR) 453-7052
RUIS Jacob T Bth (FR) 308-6613
RUKERANDANGA Gilchrist 817-420-0707
RUNN Harrison W SMH (FR) 308-4644
RUNDE Alexander M SBH (FR) 308-3721
RUNDLE Carlie-Anne M MH (FR) 308-2620
RUNDQUIST Jonathan C Apt 104 3545 W St Germain (JR) 714-421-3645
RUNN Eric J 604 Adobe Rd Marshall (PS) 701-219-3879
RUNNOE Mark B SVN (SR) 308-0191
RUPE Christopher M 3603 Bladenburg Rd Batavia (SR) 641-934-5457
RUSCH Samantha R 1125 181 19th Ave SE (JR) 763-354-0728
RUSH Joshua L 22068 Hornet Rd Little Falls (JR) 232-8764
Robert J 4896 52nd St SE (SR) 743-5210
RUSSEK Scott J 7445 Ridgeway Rd Golden Valley (SO) 763-546-3636
RUSSEK Andrew C SBH (FR) 308-3788
Beth 304 3rd St NW Buffalo (GR) 763-439-7964
Christine M 451 Terrace Dr Roseville (SR) 612-581-8639
Elliot R 2105 13th St S (SR) 267-7080
Jennifer M 721 Lakeshore Dr Big Lake (JR) 237-4691
Nichelle M SBH (FR) 308-3664
RUSSELL Daniel J 204 3rd St NW Buffalo (GR) 612-295-0495
RUSSETT John R 2584 N Saunders Lake Dr Minnetonka (SR) 312-515-8716
RUST Alex S 7445 Ridgeway Rd Golden Valley (SO) 763-546-3636
Jordan J SBH (SO) 308-3723
RUTH Christopher M 4213 Morgan Ave N Minneapolis (GR) 612-799-3641
RUTAR Michael J 1805 Star Dr Sauk Rapids (SO) 259-8788
RUTHER Christopher D MH (FR) 308-2899
RUTHE Daniel J 305 Little Rock Rd NW Rice (SR) 393-4164
Havley F 2030 Woodstone Dr Victoria (JR) 952-443-3477
Jake S 305 Little Rock Rd NW Rice (JR) 393-4164
James R 707 Brian Lane Brainerd (GR) 218-828-2141
RUTZ Erika L 6538 Central Dr Sauk Rapids (SO) 259-0008
RUTY Kyle L SMH (FR) 308-4326
RUDD Breana L 2045 Granite Dr Shakopee (JR) 952-457-5527
Justin D 305 Webster Ave S St Louis Park (JR) 952-922-7972
RUZICH Helen M 28971 Jivaro St NW Isanti (FR) 763-444-7838
RYAN Benjamin R 7 Botsford Circle Fairbault (SO) 507-331-1204
Brody P 1515 Trails End Circle Minnetrista (FR) 952-472-2997
Charles G 4474 Napier Phwy NE St Michael (PS) 952-303-5118
James E 210 Arnica Dr Watertown (SO) 612-454-8129

STUDENT LISTINGS 115

RYAN Kate I 10982 County Rd 3 SW Cokato (JR) 286-2804
Paul J 1010 6 Ave S Apt 204 (SR) 218-341-4653
Samantha M HOH (FR) 308-3981
RYBKA Thaddeus R Cpa (GR) 708-446-5557
RYCHLICKI Nichole A 1430 County Rd B Maplewood (SO) 651-777-2196
RYDELL Sara A 141 23rd St S Fargo (SO) 701-371-1295
RYGH-WALLIN Sophie Y SBH (FR) 308-3611
RYKHUS Brannna L HOH (FR) 308-3480
RYSTAD Dale M 6028 Yosemite St (SR) 333-1558
RYU Sinyeh Hh (SP) 308-4564
RYYANAN Eric R 3100 University Dr Cokato (FR) 286-2384
Garrett J 310 Maplewood Dr Cokato (SR) 286-2384
RZESZUTEK Noelle K 825 St Clair Ave St Paul (SO) 651-890-2127

S

SAABE Matthew P 3719 Rhode Island Ave S St Louis Park (JR) 952-807-1012
SAAR Derek R 1609 37th St S (JR) 255-5136
Nicole M 1609 37th St S (JR) 255-5136
SAAR Marcia A SBH (FR) 308-2681
SABIE Hannah J Apt 209 503 15th Ave SE (SR) 507-272-5810
SABIR Tahreem F 718 13th Ave N Sartell (GR) 252-3130
SABRE Ryan C Cpa (JR) 952-431-3403
SABRE Ryan C Cpa (JR) 952-431-3403
4310 20 15th Ave N Walle (SR) 913-269-2691
SACHO Kallie R 920 Ash St Dawson (SO) 769-4739
SACHS Heidi M 948 Waters Edge Circle Avon (JR) 612-571-2475
Shawna R 3100 University Dr Little Falls (SR) 608-406-1819
SADHUKHAN Aninda 9252 Holyoke Ct Indianapolis (GR) 317-645-8353
SADLOWSKY Samantha A 11170 207th Ave NW Elk River (SO) 763-412-9094
SADOWSKI Sarah E 6020 Golden Lane Apple Valley (SO) 952-356-9993
SADRALLA Nathan V 1405 Birch Dr Hudson (SO) 308-3471
SAGER Karla J 3022 S 10th St Sheboygan (PS) 920-452-3452
SAEHR Erin E 1252 Osauka Rd Sauk Rapids (JR) 250-0804
SAEZ Rafael 3025 158th St Milwaukee (FR) 414-672-5009
SAFFORD Shannon A 10962 Fox Hollow Circle N Champlin (FR) 763-439-4958
SAHAL Isterlin A 7660 Whitner Dr Apple Valley (JR) 952-686-1545
Maryam A 7054 158th St W Apple Valley (SO) 612-423-0863
SAHID Dama A Apt 204 1965 Quarry Rd (SO) 310-8323
SAJ Angqif F 617 7th St S (JR) 218-731-9020
Jean C 1420 6th Ave S (FR) 218-289-6410
SALDY Mariama M 1235 14th St N #202 (SR) 217-5684
SALIER Andrew G 2025 W White Ave Elmwood (GR) 715-495-4840
SAILOR Rachel J 22776 Belle Ave Prior Lake (JR) 952-461-3776
SAINJU Aniah 1450 5th Ave S #301 (SR) 469-3897
Jasmin Apt 1001 1450 5th Ave S (SR) 984-917-4718
SALMAM Raymond L 2527 203th St Court N Forest Lake (JR) 651-464-7892
ST GERMAN J 400 Clearwater Rd (FR) 651-402-1895
ST JOHN Patrick M 19475 Excelsior Blvd Excelsior (SR) 952-474-4439
ST MARIE Steven A 1040 6th St Albany (JR) 845-2480
SAINT ONGE Emily L Box 125 1630 Whitebirk Ln Crosslake (JR) 218-838-0370
SAINTOENG Adam D 21829 Clover Rd Deerwood (FR) 218-428-9888
SAIZ Christianne Apt 105 925 12th Ave N (SR) 818-926-0473
SAJDI Courtney H 6810 Brenden Ct Chanhassen (JR) 763-218-7001
Joewade S 206 230 2nd St NE (SR) 763-670-8164
SAKA Akkeem O 11th Ave N Apt 305 (FR) 282-5441
SAKAMOTO Midori SBH (JR) 308-20820
SAKRY Cecilia J 10615 Excelsior Blvd 106 Duser Creek (JR) 218-330-8706
Kayla M 11043 97th St Clear Lake (FR) 223-5152
Sean P 8th (SR) 308-3304
SALAMI Oluwasegun A SBH (FR) 308-3656
SALAS-RAMIREZ Sara Y 600 145 Ave SW Austin (JR) 507-433-7016
SALAT Deq A SBH (FR) 308-2651
SALCHERT Michael W 2246 Fairmount Ave St Paul (JR) 651-686-4689
SALEM Atefeh M 1500 Oak Grove #204 (SO) 282-2286
Dianna 9504 Jackson St NE Blaine (JR) 651-497-7861
Salma 11210 190th Avenue NW Elk River (FR) 763-355-9745
SALERNO Cory D 8440 Egrot Court Chanhassen (FR) 952-368-0259
SALFER Chantel R 1000 County Hwy 6 Wabasso (SR) 507-342-5194
SALGREEN Maria A 43440 53rd St Foley (FR) 983-5733
SALISBURY Elizabeth A 629 5th Ave N Apt 3 (SR) 763-360-5162
Luke C 15654 137th St SE Becker (JR) 763-263-8534
SALMEL Chad F 1253 Winton Ave E Glencoe (JR) 282-1562
SALMEN Kurt J 27720 CSAH 4 Dassel (SR) 275-3945
SALVESON Bradley M 4021 Emerson Ave NW Maple Lake (SR) 963-5765

SALVITTI Peter J 1020 6th Ave S #302 (SR)	630-335-4954	SATCHIVI Tatiana A Apt 301 200 5th Ave N (FR)	308-2622	SCHLEE Karolina E 7412 Janell Ave N Brooklyn Park (SR)	260-8763
SALZER Stacy M 5295 County Rd 136 St Augusta (FR)	255-1004	SATEK Andrew L 1099 Lark Ln NW Andover (SO)	763-464-9782	Kristina A 404 7th Ave SW Rice (PD)	
SALZI Grant M 17482 Fisher Rd Cold Spring (JR)	685-5386	SATHER David M 11901 42nd St Clear Lake (JR)	743-3779	SCHLEELER Kimberly K 4466 Quatro Lane N Maple Grove (JR)	763-242-3251
SALZWEDEL Rachel M Apt 206 2715 16th St S (JR)	251-3014	SATHERASINGHE Reshali I (GR)	656-775-5585	Kyle R 1922 Pleasant Ave (JR)	252-8628
SAM Brandt J Cpan (FR)	515-1880	SATHER Jaycke M 2856 45th St Gary (SO)	218-356-9543	SCHER Ashlee E 3616 Southridge Court (SO)	333-5854
SAMATAR Yahye M Apt 5 431 33rd Ave N (JR)	310-5648	Michael P 471 County Rd 2 Fort Ripley (SR)	218-828-1989	SCHHEEL Corey A 10516 Quebec Ave N Brooklyn Park (SR)	763-425-9723
SAM Bushnell Apt 113 1212 Washington Memorial Dr (GR)	202-866-4959	Zachary R 12166 Ivywood St NW Coon Rapids (SR)	763-427-1251	SCHFEFFER Jamie L 6595 Rushmore Trail Rush City (JR)	358-4294
SAMMONS Peter A 409 6th St W Hastings (SO)	651-757-8942	SATTER Theresa A 1000 Pleasant Ln (SO)	218-821-0669	SCHIFFER HLT F M SBA (FR)	308-2767
SAMOLJU Klara D 57 2nd Ave N Brooklyn Park (FR)	763-205-3587	SATTERBERG Ryan C 3432 Deer Creek Trail (SR)	253-5506	SCHITTELRIN Kevin P 402 Bechtold Dr Sartell (JR)	203-8437
SAMPSON Amanda L 148 Ridge Way Mahanomet (SO)	651-653-5615	SAUCERMAN Kelsey M MH (FR)	308-3675	SCHIELBERG Grant M LH (FR)	308-1230
Sarah A MH (FR)	308-6902	SAUER Angela R 11 Oak Lane Sauk Rapids (PD)	248-1798	SCHEMML Nicole R 205 Hilltop Rd Eden Prairie (SO)	952-937-7689
SAMSEL Andrew P MH (FR)	308-2617	Derek K 11 Oak Lane Sauk Rapids (SR)	252-9236	Taylor R 16101 Hilltop Rd Eden Prairie (FR)	612-965-0788
SAMSON Alexandra E 57 2nd Ave N Brooklyn Park (FR)	763-262-0585	Kevin J MH (FR)	308-2861	SCHENDZIOLOS Brooke A 6972 27th St SE (SO)	742-2662
Amber L 14384 107th St SE Becker (FR)	763-262-0585	Shelby L Apt 309 2022 27th St SE (SO)	218-766-1339	SCHEPERS Amanda L 205 15th Ave S Sartell (SR)	333-3160
SAMU Farouk I Apt 302 995 5th Ave S (SR)	916-761-8513	SAUERER Hollis J 703 Riverside Ave N Sartell (SO)	255-0767	Tabitha R Apt #316 110 15th Ave N Watka Park (SR)	266-5322
SAMUEL Hunter L 5095 Robin Oak Court Shoreview (SO)	651-483-4257	Lindsay K 703 Riverside Ave N Sartell (PD)	255-0767	SCHERBER Lindsay E 8549 Gateway Circle Monticello (FR)	763-682-2123
SAMUEL Jerina A 2105 10th St Circle NE Buffalo (JR)	763-682-4704	SALTER Paige N 15000 Pleasantville Ln (SO)	632-2151	Nicholas B 5th (FR)	308-2548
Keith W 801 Weller Rd St Michael (SO)	763-442-0378	SAUNDERS Mikhail S 15747 Evans Ave NW Clearwater (JR)	558-9429	SCHERBING Jacob 3595 NE Highway 23 Foley (FR)	968-4647
SANBORN Faith SBA (FR)	308-2691	Taylor A 7677 171st St W Lakeville (JR)	952-997-2751	SCHERER Caylee A MH (FR)	308-2738
Hannah L 8933 Tevinsky Gate N Maple Grove (JR)	763-420-8718	SAUVE Donald A 5th (FR)	308-3514	Craig T 29565 Hagen Ave Cannon Falls (SR)	507-263-4121
SANBORN Alexander R 6476 Super Rd NE Nelson (JR)	241-8111	SAVAGE Brandon J 15000 Pleasantville Ln (SO)	266-7005	Frank L 1085 Lincoln Ave St Paul (SR)	651-222-3653
Justus R 12125 145th St Glenview (JR)	952-288-8750	Christopher C 4671 Ridge Cliff Dr Eagan (SO)	612-467-9514	SCHRAMMER Jaclyn A 9616 Ireland Ave NW Annandale (FR)	223-8353
Samantha I W287 N5262 Blackhawk Dr Hartland (JR)	262-533-5017	SAVERING Nathan R 7073 Edelweiss St NW Andover (JR)	763-753-0540	Stephanie K 9914 County Rd 7 NW Maple Lake (JR)	963-5633
SAND Melissa A 427 18th St E Apt 109 (SR)	615-281-7501	SAWADCO Amy M 2650 Goodfellow Way Apt 201 (SO)	428-1815	SCHERMERHORN Edward P 1000 13th St SW Andover (GR)	492-4909
Travis M 700 8th St Albany (FR)	248-5722	SAWDON Sean R 720 John St Starbuck (SR)	491-9627	SCHERRING Cody A 38489 Tristan Dr Freeport (SO)	836-2920
SANDBERG Erik M 9411 Parkside Ct Champlin (SO)	763-323-4150	SAWYER Mackenzie J 828 N 5th Ave W Melrose (GR)	256-7985	SCHUEBLE Ashlie M 248 S Oak St Waconia (JR)	952-442-2680
Sara G 740 Mangold Dr Cambridge (SO)		Odessey T MH (FR)	308-2819	SCHUEMANN Lori E 10000 Parkview Ave S Robbinsdale (JR)	763-807-4268
SANDE Jeffrey D 1534 3rd Ave NE Apt #2 (GR)	701-220-5357	Patrick A CSH (FR)	308-4429	SCHUEWE Alexis K 21338 Goldenrod Circle Rogers (GR)	763-360-7547
SANDERS Joseph A 6848 Rustic Lane Lino Lakes (SR)	651-780-3811	SAYEH Gabrielle A HOH (SP)	308-3595	SCHIEDEL Leanne M 216388 85 Ave Surrey (GR)	604-574-6261
Joseph M 16124 238th Ave NW Big Lake (FR)	763-262-2199	SAYERS June M 3915 Collax Ave N Minneapolis (PD)	208-874-2146	SCHIEFFELBEIN Trent S 1000 13th St SW Andover (GR)	612-998-1124
Katrina K 8933 Tevinsky Gate N Maple Grove (GS)	425-422-4209	SAYLES Kirby P 3402 22nd St S Apt #21 (SR)	288-2664	SCHIFFER Maren E 3008 17th Ave S Moorhead (SR)	218-287-1182
Ryan T 8461 Sand Dollar Dr Windsor (SO)	970-226-3695	SAYLOR Nicole L Eden Prairie (FR)	952-943-2646	SCHIELE Callie T 900 E Broadway Starbuck (SR)	766-2845
Steven M 2608 155th Ave Clear Lake (SO)	763-856-4999	SAYSOUL Anouline S 3400 12th St N (FR)	292-3623	SCHIFFER Marina M 535 Edgemoor Dr NE (JR)	259-0167
SANDERSON Scott C 48578 224th St Elkton (JR)	605-997-2334	SCALES Demetrius SMH (FR)	308-4320	SCHILDGEN Brianna J 9800 Kirkwood Ln N Maple Grove (SR)	763-424-6192
SANDOLM Ailissa M 16734 Sand Dollar Dr Minnetonka (SR)	952-594-2660	SCANLAN Zebadiah D 19377 120th Ave Milaca (SR)	983-3063	SCHILLA Kathryn M 115 1265 County Blvd NE Blaine (JR)	763-267-2703
SANDLER Jared B (GR)	107-746-0609	SCAPANEK Charles C Apt 203 1295 15th St Me Sauk Rapids (SR)	291-6185	SCHILLER Amanda L 5842 Sandy Dr (SR)	654-8256
SANDMANN Mitchell A 989 Wildflower Court Eagan (JR)	651-688-8255	SCEPUREK Andrew J 1618 Southwood Court (JR)	248-6089	Cassandra L Hh (FR)	308-4588
SANDOW Luis A HOH (FR)	308-2327	SCHAA Brandon S Apt 103 120 15th St Ct Sauk Rapids (JR)	223-2379	Kristine M 20091 Red Wing Blvd Hastings (SR)	651-438-8642
SANDQUIST Jacquelyn A 4927 Sandstone Lane Savage (SR)	952-440-7634	TERANIK Charles C Apt 203 1295 15th St Me Sauk Rapids (SR)	612-978-3518	SCHILLING Amanda J W2121 Town Lane Apt 124 1212 Washington Memorial Dr (SR)	651-399-2329
SANDRETZKY Chris W 3237 62nd St NW Maple Lake (FR)	763-213-3171	SCHAAF Caleb R 14366 Woodbine St NW Andover (SO)	763-422-3068	James T Cpa (JR)	612-770-7387
SANDSTROM Chad M 15534 Crania St NW Andover (JR)	763-413-7888	SCHAAR Lauren A MH (FR)	308-2501	Rebekah Z 25751 185th Ave Fort Ripley (SO)	308-9047
SANDY Brian Bth (JR)	308-3308	SCHACK Gillian C 8941 Lemotta Dr Hugo (SR)	651-490-1508	SCHULTZ Angela MH (FR)	308-3679
SANEY Aisho 2509 89th Ave NE Brooklyn Park (SR)	763-923-8001	SCHACK Cecelia M 5th (FR)	308-3526	Trivort R 903 9th Ave S (SR)	218-966-0378
SANFORD Natasha G 6022 Prairie Rose Dr (JR)	266-0113	Daniel M 2289 Nashua Lane Mendota Heights (JR)	651-452-9701	SCHIMKA Bennett E W2121 Town Lane Apt 124 1212 Washington Memorial Dr (SR)	651-399-2329
SANKO Christopher G SVS (SR)	308-0878	Erin E 9175 County Rd 47 (GR)	259-0844	James T Cpa (JR)	612-770-7387
SANKO Christopher G SVS (SR)	308-0878	Joshua B 32244 Overdale Rd Maitrose (SR)	987-3428	Rebekah Z 25751 185th Ave Fort Ripley (SO)	308-9047
SANTAMARIA Noelle T 2015 27th St SE #113 (JR)	956-579-9967	Kelsey A Apt 203 1215 14th St N (SR)	434-0967	SCHIMMEL Ashley M Gln (FR)	716-322-4153
SANTEMA Kayla J Hh (FR)	308-4542	Kent C 3113 Twin Willow Court Appleton (JR)	920-832-1260	SCHINAGEL Capri A 4630 Pondview Circle Big Lake (JR)	763-219-5935
SANTIAGO-WIECHMANN Sienna W 1405 12th Ave N (FR)	333-9139	Lucas D 7628 165th St W Lakeville (SR)	612-810-2304	SCHINAS David C 318 1st Ave N Sartell (SR)	493-8001
SANTOS PAULARCO SILVA Naiane (SP)		Matthew H 105 36th Ave N (SR)	260-5083	SCHINDLER Robert C 935 Bluff Point Dr Chaska (SR)	952-210-2043
SANVOY Tyler J Cpn (FR)	715-488-2834	Sarah M 724 15th St NW Annandale (JR)	293-5472	Margaret A Bth (SR)	308-2304
SAPP Benjamin A 3861 White Bear Parkway White Bear Lake (SR)	651-653-4485	SCHAFFER Ashley N 426 16th St N Sauk Rapids (JR)	259-6164	Samuel J 1204 Garden Brook Dr Sauk Rapids (SO)	203-0404
Brian T 14226 Tungsten Way Ramsey (SO)	763-323-0317	Daniel L 445 5th St NE (SR)	612-978-1038	Timothy H (FR)	308-4360
Dani A 14262 Tungsten Way Ramsey (SR)	763-323-0317	Joseph D 410 26th Ave N (SR)	612-978-1038	SCHIRMER Katie L 5339 Hiawatha Lane Minneapolis (SO)	612-710-1195
SARAVIA Jonathan A 702 S 1st St Marshall (SO)	248-2709	Shelby A 5468 399th St Rice (SO)	333-8693	SCHIRMERS Leahy L SMH (FR)	308-4030
SARCLAY Lisa P 3471 14th St N (SO)	291-5547	Shelby R 640 18th Ave S (SO)	241-9655	SCHLAGEL Mandi M 833 Cortez Place (SR)	255-9721
SARCIAN Amanda R 3298B Naco St NW Princeton (SO)	612-270-3403	SCHAEFER Nicole L 13369 113th St Lillo Falls (JR)	632-2955	Nathan D 8530 180th St Silver Lake (SR)	282-1596
Ashley N Hh (FR)	308-4554	SCHAFFER Wendy 16594 78th Ave N Maple Grove (GR)	763-416-0361	William R 3700 W Saint Germain #315 (FR)	282-8588
Jared P 134 21st Ave S (SO)	252-9724	SCHALOW Catherine R 622 E 4th St Shakya (SO)	952-448-2946	Brent D MH (SO)	308-2664
Michael J SMH (FR)	308-4411	SCHALOW Kody L 19587 Skyview Circle Hutchinson (SR)	612-807-4210	Bryan D 34496 255th Ave Albany (SO)	845-4602
SARIN Ramana 1528 31st Ave N (GS)	255-0992	Kyle J 4363 Union Ave N Robbinsdale (PD)	612-807-4217	Jessica G 1307 5th Ave N Cold Spring (SR)	685-8747
SARNICKI George L 7350 89th Ave SE Clear Lake (GR)	743-2097	SCHARENBOICH Benjamin D 66 Woodhill Rd (SR)	259-4195	Suzanne R 837 10th Ave SE (PS)	267-5969
SARTELL Cooper B 14226 Tungsten Way Ramsey (SR)	763-323-0317	PERMUTER Sabrina J 6500 46th Ave SE (SP)	351-2304	Zachary C SBH (SO)	308-3706
SARTORI Dux D 37942 143rd St Waseca (JR)	507-837-9276	SCHAUER Allison M 3533 154th St W Rosemount (SO)	651-357-7589	SCHLEICHER Scott A 22174 County Rd 40 Albany (FR)	266-3694
SARYCH Timothy M 13429 205th St Milaca (JR)	983-5452	Richard D 1851 Eaklen Ave SE Delano (SO)	952-955-3022	SCHLEIF Beth A PO Box 12 Becker (SR)	815-5090
SASS Jamie L 13291 246 NE Forest Lake (JR)	651-464-0898	RYAN K	351-2304	SCHLENNER Courtney R SVS (SO)	308-0182
Peggy S 1560 440th St Harris (GR)	651-674-5998	SCHUCK Dylan M 38105 N Dewdney Rd Beach Park (SR)	847-623-3861	SCHLEPER Jordan S 1974 County Rd 130 Paynesville (SO)	243-7470
SASSE Joshua D 115 Woodland Dr Princeton (GR)	612-554-0730	SCHUEF Nicole H 5248 50th St Princeton (SR)	763-389-2806	SCHLEPP Jennifer R HOH (FR)	308-3597

SCHLICHTER Carolyn M
523 Midred Ave Waterloo (SR) 319-233-6491

SCHLICHTING Ashley A
1403 Northway Place (SO) 260-1037

SCHLITZ Bryan
1951 Mayview Cr Lindstrom (SR) 651-247-5485

SCHLITZER Benjamin D
683 W River Dr New London (JR) 354-5042

SCHLOEDER Jennifer M
1724 Southwood Trl (PD) 290-7399

SCHLOSSER Jessica K
1925 Mackay Ave N Apt 227 Alexandria (SR) 304-2463

SCHLOSSIN Samuel S
7887 Thunderbird Trail E Eveleth (JR) 218-744-3434

SCHLOSSMACHER Katie J
2703 Virginia Ave Roseville (JR) 651-490-3275

SCHLUBER Shanna K
13373 N Lakes Trail Lindstrom (JR) 651-276-9193

SCHMALTZ Amy J
2109 125th St SW Pflugger (JR) 651-587-8777

SCHMANSKI Allison J
232 Mississippi Dr Monticello (JR) 612-708-9113

SCHMELZER Norma A
1500 5th St NE Sauk Rapids (FR) 255-5468

SCHMID Alyssa M
347 Augusta Ave Prynassville (SO) 243-4383

Amanda C 9876 Waka St Blaine (JR) 763-790-8483

Brittany D 13964 51st Ave S Haven (FR) 310-2548

Heather M 2025 8th Land NW Oak Grove (SR) 763-753-4565

Jessica A 150 20th Ave S (GR) 259-9413

SCHMIDT Aaron J Bth (SO) 308-2392

Amanda C MH (FR) 308-3867

Amanda
425 5th St Apt 320 Mankato (SP) 952-442-2282

Anna M 5245 172nd Ln NW Ramsey (FS) 763-742-4779

Benjamin D LH (FR) 308-1214

Benjamin H MH (FR) 308-2760

Brian T 1925 Westmont St NE (SR) 230-1925

Brianna M
1545 14th Ave NE Ham Lake (SP) 763-757-1075

Brittany M 620 8th St SW Pine Island (SO) 507-356-6250

Carley R 975 E 4th St New Richmond (JR) 715-246-0501

Daniel C 16345 Java Circle Lakewood (JR) 952-220-6729

Doreen L 1512 3rd St N Sartell (PD) 654-9070

Heather L
707 Sinker St Chamasshan (JR) 952-401-8056

Ken N 30738 416th St St Peter (JR) 507-340-0175

Kyle SMH (FR) 308-4356

Malorie C 5961 23rd St NE Buffalo (SO) 763-682-6246

Maria E 523 12th St Apt 104 (JR) 491-3452

Mark B 915 Arm Blvd S St James (PS) 507-375-4225

Mary A 4449 540th St Rush City (SR) 358-3089

Megan M
3417 W 103rd St Bloomington (JR) 952-406-8323

Melissa M 651 Brianna Dr Sartell (PD) 230-8398

Nicholas A (SP) 252-0396

Nicole J
555 Park Meadows Dr Apt 206
Walle Park (JR) 763-568-6321

Noah P Apt C 3200 15th St N (SR) 763-439-9558

Rachael F
6245 172nd Lane NW Ramsey (SO) 763-753-8800

Rebecca S
155 Hanna Ave N Hugo (SO) 651-653-1049

Ryan J 19029 County Rd 45 Clearwater (SO) 292-7148

Samantha J
18263 Vassar St NE Forest Lake (GR) 612-250-2176

Tyler L Apt 304 1111 7th Ave S (JR) 952-994-3032

Zachary C 1206 Park Lane Sauk Centre (SO) 351-4840

Zaryn T
1333 N Park St Waterborn (SR) 605-802-2910

SCHMIDTBAUER Aaron A
26429 113th St Pierz (SR) 468-6541

SCHMIDTZ Audrey A
1122 S Moore Blue Earth (SO) 507-525-5111

SCHMIESING Amy L
305 5th St S Sauk Centre (SR) 352-3172

Matthew C
27826 Sauk Valley Rd Paynesville (SO) 548-3523

SCHMIT Nicholas R
10634 Hollywood Blvd Coon Rapids (SR) 763-427-4684

Ryan J 18494 Grand Rd 17 Holdingford (SR) 828-2735

Tyler M SBH (SO) 308-3713

SCHMITZ Tiffany A
10835 237th Ave Zimmerman (SR) 763-742-5688

SCHMITT Kayla M MH (FR) 308-2457

Nicole M CH (FR) 308-2559

Paul B 15682 Old Lake Rd Paynesville (SR) 761-6070

Thomas R PO Box 151 Rush City (SR) 602-326-1533

SCHMITZ Alexander R
22102 County Rd 43 Richmond (SR) 597-3626

Anna M CH 3582 County Rd 74 (JR) 654-1166

Darrick D
16736 County Rd 160 Cold Spring (JR) 309-3572

12460 County Rd 33
Norwood Young America (SR) 952-467-2981

Karen L 21947 Frohman Rd Cold Spring (SR) 597-4232

Kate E 2035 Cooper Hills Rd (GR) 253-5082

Keith M 3387 County Rd 115 (SO) 255-0664

Melanie R 26544 County Rd 13 Belgrade (SO) 254-8842

Michael J 28274 133rd Ave St Joseph (SO) 290-3865

Nick C 1404 5th Ave N (JR) 308-2553

Patrick R 1048 25th Ave (JR) 597-4232

Steven M 3387 County Rd 115 (SO) 255-0664

Tara L 201 Poplar St NE Buffalo (GR) 493-8499

Todd A
Apt #207 4215 Rhode Island Ave N
New Hope (SR) 763-442-2874

SCHNAPP Brice H
Apt 301 1605 7th St SE (SO) 530-848-9111

SCHNEBERGER Iris
1029 W River St Monticello (SO) 612-991-6214

SCHNEBERG-HOESE Chelsea R
1500 Midland Circle NE Monticello (SO) 763-923-4429

SCHNEIDER Aaron J
14762 Fireside Circle Cold Spring (JR) 685-8138

Alexa A
660 5th St NW P O Box 587 Richmond (SR) 249-1994

Ariel C 324 7th Ave S Apt 102 (JR) 612-836-3398

Ashley J PO Box 262 Orthwood Royalton (SR) 564-9431

Chad M 2905 80th St NE Monticello (FR) 612-295-3373

David R 1006 9th St S (JR) 469-2683

Dylan J 7040 137th Lane NW Ramsey (SO) 763-792-2348

Heather J SVS (SO) 308-0182

Isaac H
2840 Monroe Dr NW Rochester (SO) 507-534-3530

Jason J 9137 County Rd 138 (JR) 237-0221

Kristen L #306 1650 7th St SE (GR) 701-833-5718

Leah R 815 1st St S Cold Spring (SR) 685-8027

Megan J
Apt 207 200 Only Club Rd SW Malrose (SR) 952-994-1546

Patricia L
10150 Kahler Ave NE Monticello (SO) 612-390-4494

Stephen P SMH (FR) 308-2798

Teresa E
507 Spruce Ave Madison Lake (PS) 507-317-7816

William A SMH (FR) 308-4645

SCHNETTLER Adam M 53 31st Ave N (SR) 223-2575

Jeri R 424 12th St Sartell (FR) 252-8575

SCHOEBEN Garrett T
3442 357th Ave NW Cambridge (SR) 763-229-2303

SCHOENBERG Chris A
3023 Lincoln Circle Edina (SR) 612-876-0684

Corey J 32053 338th Ave Melrose (SR) 987-3446

SCHOENBORN John W CPA (FR) 763-531-2007

SCHOENECKER Erin L
20589 County Rd 71 Richmond (GR) 597-3311

Kory J 1519 Clearwater Rd (JR) 612-716-2203

Lindsey M Hh (FR) 308-4542

Madison A 787 8th Ave S (JR) 952-564-8701

SCHOENHERR Brian R
18276 Raymond Ave Richmond (SR) 952-448-7559

Logan B 1005 109th St NW Rice (FR) 393-4933

SCHOENLEBEN Rodney A
3722 Woodside Dr Monticello (GR) 259-0649

SCHOENROCK Stacy L
1212 1st St Sartell (SR) 492-5712

SCHOEP Danielle C HOH (FR) 308-2432

SCHOEPP Brent D 5619 Walnut Dr (SR) 259-6629

SCHOEPOERSTER Ryan K
7 Auburn Dr Osseo (JR) 612-250-6984

SCHOER Stephen A
Apt 225 2350 Junius Ave NW St Francis (SR) 763-913-7658

SCHOLER Mariah L
9989 60th Ave Clear Lake (SR) 743-3104

SCHOLL Michael C SMH (SO) 308-4401

SCHOMMER Halile R MH (FR) 308-3689

Helen M 1109 21st Ave N (SR) 603-659-0355

Stephan J Sth (FR) 308-3403

Teri L 24791 County Rd 7 St Augusta (SO) 266-1037

SCHONHARDT Patricia E
815 Crookside Circle Buffalo (SR) 763-682-6906

SCHOOLEY George E
767 Charlotte Ave St Paul (GS) 952-818-6975

Stevan J 417 W North St Tomah (SR) 608-372-2545

SCHOTT Emma A
13388 County Rd 140 Cold Spring (SR) 685-8041

SCHOTTLE Chelsea
310 Golf Course Rd Grand Rapids (FR) 218-326-9517

SCHTWEILER David L
6275 County Rd 10 Alexandria (SR) 283-5310

SCHRAMM Ashlea K
2015 6th Ave N Sartell (FR) 253-4394

Kayla R
631 1st St SE PO Box 477 Richmond (JR) 333-5034

Nicole E
1900 Blackhawk Ave NW Monticello (JR) 763-878-2668

SCHRAUT Hillary L
10916 Gettysburg Ave N Champlin (JR) 763-422-8220

SCHRAW Tanner W
405 Brookwood Lane Sartell (JR) 656-5595

SCHREIBER Kayla P
506 3rd Ave NE St Joseph (SR) 247-2341

Mathew A 2521 182nd Ave Cedar (SR) 763-807-4661

SCHREURS Ben R SMH (FR) 308-4547

Eric M 16497 83rd Ave N Maple Grove (JR) 763-420-4276

Shaylea R 225 5th Ave S (FR) 605-216-2169

Stephanie R Heidi M Hh (FR) 308-4541

Melissa C
20078 County Rd 14 Big Lake (JR) 763-263-3040

SCHROEDER Hunter R
PO Box 323 Neff (JR) 219-852-3210

Kyle J 33763 32nd Ave Morgan (JR) 507-969-3988

Mackenzie 607 8th St S (SO) 763-587-3861

Tyler J 4005 24th St S Apt 103 (JR) 715-434-2450

SCHROEPFER Alexa 2514 15th Ave SE (JR) 230-8550

Kaitlyn R SVS (SO) 308-0182

Ryan W 15123 City Hwy 6 Lambertson (SO) 507-752-7918

SCHROEDER Allison A
13562 Fernan Ave Clearwater (JR) 612-708-6222

SCHROM Mark J 2524 40th St (JR) 251-1444

SCHRUBBE Gordon C 200 5th St Albany (SP) 282-7292

SCHUBERT Becca L
3608 W LaSalle Dr Brainerd (SO) 507-851-7142

Kayla M Apt 1 519 14th St S (SR) 774-7676

SCHUCK Brett D
3808 Foss Rd Unit 8 St Anthony (GR) 612-366-3030

SCHUELER Simon Bn (SP) 308-3919

SCHUELLER Andrew J
3608 W LaSalle Dr Brainerd (SO) 259-4611

Shayne A 212 4th Ave S Apt B 1 (FR) 266-2220

Travis J SBH (SR) 308-3284

SCHUERMAN Kat J 24859 22nd Ave (PD) 252-5752

Nicholas R 118 6th Ave S (JR) 952-894-2362

SCHUETT Peter T CSH (FR) 308-4465

224 Judson Court Dr E Lake Crystal (SR) 507-380-5750

Ashley E Hh (FR) 308-4543

SCHUG Robert J 1821 Prairie Rose Lane (SO) 253-8600

SCHUL Anthony L
302 N Hwy 71 Hewitt (JR) 218-820-3824

SCHULDER Darin M
817 511 54th Ave N (SR) 304-3830

SCHULGA Martin
1513 7th Ave S Apt 1 (SR) 763-202-1220

SCHULLER Alec T Sth (FR) 308-2320

SCHULT Jacie H SMH (FR) 308-3868

SCHULTZ Aaron J
405 Lakeland Dr SE Apt 2 Walmar (SR) 226-5516

Teri L Apt 111 1520 Shorburne Dr SE (SR) 253-8186

SCHULTZ Anthony A 48505 210st Morris (SR) 287-0181

Anthony T 23450 Water St Hampton (GS) 612-518-8296

Courtney J SVS (JR) 308-0180

Jamie R 761 2nd St Sauk Rapids (SO) 308-2746

Matthew D PO Box 815 Waterbury (SO) 645-4859

Nicole A PO Box 815 Waterbury (SO) 612-599-6691

Phillip R 133 Mon Rd Alden (JR) 507-402-6459

Robert W 1020 Madison St Shakopee (JR) 952-445-8334

Vanessa R 2096 B 1/2 Ave Cameron (JR) 715-642-2561

Zachariah A
4440 Bayley Ross NW Alexandria (SR) 834-2123

SCHULTZE Nicholas A
403 7th Ave S #1 (JR) 651-472-1036

SCHULZ Kathleen R
27968 Pok St NE Isanti (SR) 763-444-9563

Kayla R 4999 1608 St Arroyo (SR) 507-381-8672

SCHULTZENBERG Aaron Z
1317 6th Ave S (SR) 356-9485

SCHULTZENBERG Alicia P
1042 Hamlet Dr N Avon (SR) 356-9057

SCHUMACHER Kara D MH (FR) 308-3885

Ryan S 105 E 3rd St Janesville (JR) 507-234-5744

SCHUMACHER Morgan M Sth (FR) 308-3567

SCHUMAN Amanda K
11055 187th Ave NW Elk River (SR) 715-417-2341

SCHUMANN Isaac A
811 6th Ave N Sauk Rapids (JR) 252-3897

SCHUMER Erin M
Apt 112 1428 E Saint Germain St (SR) 952-857-9479

Kyle L 311 1428 E Saint Germain St (SR) 952-255-9714

SCHUMMER Steven J
5768 Ochsa Ave NE St Michael (PD) 763-497-5232

Thomas A
5768 Ochsa Ave NE St Michael (GR) 763-497-5232

SCHURHAMER Michael J
Apt 202 1700 Amber Ave S Sartell (JR) 651-500-3448

SCHURHAMER Michael J
2015 Summit Lane Mendota Heights (SP) 651-249-5814

SCHURHAMER Jared S SBH (FR) 308-3681

SCHURR Jennifer R
150 N 1310 13th St (JR) 605-228-6461

SCHUSTER Andrew E
150 N Hwy 10 Lot 702 (SR) 287-0333

Angela M
20737 Garden Grove Rd Becker (GR) 763-263-6500

Kalle J 778 7th Ave NE Owatonna (JR) 507-446-0497

SCHURMAN Nicholas A
6907 46th Ave N Crystal (SR) 763-464-4503

SCHUTZ Alicia A MH (SO) 308-3859

Emily A MH (FR) 308-3859

Paige M Cpan (JR) 763-323-9859

Ryan M 73274 178th St Dassel (SR) 275-0156

Stephanie M 1500 1st St SW (SR) 308-3569

SCHUTZBAK Adam K SMH (FR) 308-2806

SCHWAB Timothy R
Apt 306 1011 5th Ave S (SR) 507-227-4367

SCHWALBACK Nathan J
1418 Karen Ln Big Lake (SO) 651-353-6605

SCHWAB Sara
8712 Norling Ave SW Cokato (SR) 552-0028

SCHWANBERG-WRIGHT Tori K
6224 Nathan Lane N Maple Grove (SR) 612-308-1917

SCHWAND Scott W
2117 Woodrow Park Dr Waite Park (JR) 493-2533

SCHWANKE Peter D Cpan (FR) 291-8682

SCHWANTES William L
11535 Wren Rd Marshfield (SO) 715-897-4935

SCHWANTZ Brittany C
13676 County Rd 17 Holdingford (GR) 746-8170

SCHWARTZ Jodie P
1710 17th St 17 Holdingford (SO) 746-8170

SCHWARTZ Jodie P
11261 42nd St Clear Lake (SP) 763-688-4374

SCHWARTZ Joel L
13765 Prairie Court Becker (SR) 763-261-2699

SCHWARZ Alexander J
7104 107th Ave Lake (SO) 743-3211

Jonathan Apt 304 733 139th Ave SE (GR) 303-507-5983

Regan R
1656 Oakbrooke Way Eagan (JR) 612-325-6276

SCHWARZ Luke A
JUNIOR 13676 E Benson (SP) 843-4412

SCHWARZROCK Jesse J
48230 196th St Glencock (JR) 864-5888

SCHWEDEN Annie C
720 Robert Ave N Maple Lake (SO) 612-702-6338

SCHWEIGER Isaac P
720 11th Ave Clarkfield (JR) 226-0859

SCHWEICH Joseph W Bth (SO) 308-3593

SCHWEIKERT Amy L
3729 E Nemadji Loop Rd Superior (SO) 218-428-4346

SCHWESTHAL Tyler J
1900 1st Ave NW Buffalo (SO) 310-963-6577

SCHWEN Jordy R
11858 Woodbine St NW Coon Rapids (SR) 763-213-3303

SCHWICHTENBERG Mark L
18578 152nd Ave N Dayton (JR)763-428-1413

SCHWIEGER Candace M
22527 Tulip St NW St Francis (SR)763-213-0260

Nathaniel J 319 Cooper Ave N (FR)253-8552

SCHWIETERS Kyle M HCH (JR)308-3369

Penny A 11000 Hwy 10 NW Lak #58 Rice (FR)393-2257

Rita M 11000 Hwy 10 NW 58 Rice (JR)237-2253

Sarah B 11000 Highway 10 NW Lot 58 Rice (JR)393-2257

SCHWINDEL Kaylee
1803 Peach Dr NE Sauk Rapids (FR)290-9112

SCHWING Gregory C
2927 7th St S (SR)469-3560

SCHWINGHAMMER Eric M 2414 Park Dr (SO)241-5851

SCHYMA Briana J
13976 95th Ave NE Foley (SR)387-2574

SCOFIELD Samantha C 5th (SO)308-3489

SOO Alex W
38 Edgewater Dr Little Falls (JR)632-0976

Alphonso D 8th (SO)308-3319

Alycia L 5th (FR)308-3473

Andrew J 38 Edgewater Dr Little Falls (SR)632-0976

Cole D 4436 100th St Plato (SO)864-4558

Sean R 727 3rd St N Sauk Rapids (JR)291-2179

Dallon M 1302 University Dr SE (SR)715-803-8627

George J 4200 Diamond Dr Eagleville (FR)651-452-2311

Heather M 340 38th Ave N (JR)230-1136

James-Thomas G
2010 27th St SE #211 (SO)347-886-0696

1959 River Forest Dr Monticello (SR)763-486-9422

Jerome T CSH (FR)308-4349

Kevin R 111 28th Ave N (PD)612-567-3443

Lisa M 1110 18th St S (SO)347-886-0696

Ryan H Apt 29 1930 15th St N (JR)608-658-1963

Scott M (FR)308-2668

SCOTTING Amanda L
125 Highway Rd Rockford (SR)763-477-5877

SCRAGGS Mary C SMH (FR)308-4624

SCULLY James P 105 10th St N Sartell (SR)259-8613

Sharmara MH (FR)308-2776

Scott R Wood K
3855 Horton St #612 Emeryville (GS)510-710-6942

SEAMANS Tiffany A
17 Kasper Ave Medicine Lake (GR)612-210-9751

SEARS Zachariah E
1628 65th Ave Mica (FR)612-803-8835

SEAY Kimberly
1900 E River Rd Coon Rapids (SO)763-757-7932

SEEVER Ashley J MH (FR)308-2811

SEAVEY Christopher J
Apt 305 1426 E St German St (SR)612-710-4917

SEBALD Luke R
W174 1925 Shellfield Court
Menomonie Falls (JR)262-649-3991

SEBION Andrew L Cpañ (FR)651-343-5998

SECKA Maimuna
4115 Bryan Furr Dr Charlotte (SR)770-655-0579

SEDLUND Elizabeth A
3529 Depue Ave South (SR)763-234-8006

SEE Ashley N 424 Riverside Dr NE (FR)229-8907

SEEFELDT Jerome H 422 4th Ave S 102c (GR)221-2533

Lacey D B 4176 Mystic Ave Spencer (GR)715-223-5212

SEEGEBARTH James M
600 11th St S Apt #102 (SO)828-0178

SEEMAN Ryan J (FR)701-239-8987

SEEMANN Antony G
17844 Townline Rd Minnetonka (SR)612-401-4521

SEE-ROCKERS Nicole N Cpa (SR)931-267-2080

SEFON Jordan D
6336 Thomas Ave S Richfield (SO)612-644-4984

SEIBERL Dani K
6408 Deerwood Ln Lino Lakes (JR)651-765-9098

SEIBERT Ashley C MH (FR)308-2823

SEIBRING Megan L 201 21st Ave S (SR)266-2510

SEIFERT Elizabeth D
3602 Independence Ave S #63
St Louis Park (JR)612-226-6263

Kelley F 30690 724th Ave Dassel (JR)209-9600

Marilyn A 1524 16th Ave SE Apt 2 (SR)608-3221

Tyler M 610 9th St S (JR)507-930-0259

SEIVERS Kate E 1366 7th St Dawson (SO)769-4298

SELYN Ryan J
19430 W Tr Oak Circle Wyoming (FR)763-434-5228

SELINGER Daniel R
7480 Windmill Dr Chanhassen (FR)952-474-8023

SELISKI Natasha V 7254 43rd Ave SE (GS)251-8887

Robert F 4944 Farmington Ave Delano (FR)218-299-4137

SELLERS L
Unit 7 1707 16th St SE (JR)507-581-3365

Carrie M 7456 Ahtes Rd (FR)267-1515

SELINGER Claire M
12736 Verdun St NW Coon Rapids (SR)763-754-3080

Michael M (FR)308-2664

Tyrene N 204 10th Ave S (SR)507-766-0322

SELLNOW Tracy M
22271 Gooseberry Trail Long Prairie (SO)218-330-6697

SELLS Camryn M
10775 Matthew Dr Chicago City (SO)651-257-1345

Kort A
10775 Matthew Dr Chicago City (SR)651-257-1345

SELMAN Xavier Lapu Lapu City Cebu Banara Moon Cantina,
Basak Cebu 6005 Philippines (FR)651-257-1345

SEMKE Gloria A
1277th St NW Zimmerman (SR)763-389-4316

SENDE Bethany V
1600 7th St SE Apt #307 (FR)651-368-3529

SENDO Holly J
2246 W Shrammeau Dr Motley (SR)218-340-9956

SENDE Todd B 1190 39th Ave SE (SO)255-0649

SENEKEOTHANOLITH Chellie
2517 Goettlans Way Apt #306 (SO)276-8805

SENGWITZA Loris
1811 16th St Southeast Apt 11 (FR)224-3556

SENN Nikki S Cpa (JR)224-3556

SENST Alex W
3223 Fox Hollow Court SW Rochester (SR)507-250-0983

SEY Ara 302 420 7th Ave S (FR)906-748-0500

SEPP Kyle D 26880 Tucker Rd Rogers (FR)612-599-7189

SEPPLE Katie M
16042 55th Ave NE Rice (SO)393-2023

SEPULVEDA Josh M SVS (JR)308-0183

SERBUS Jordan J
Apt 204 525 5th Ave S (SR)507-829-0558

SERRETT Hannah J
Apt 208 1618 University Dr SE (SR)443-839-8705

SESAY Michaela F
1411 2nd Ave N Brooklyn Center (JR)763-267-1537

SETRUM Holly M
41379 County Rd 5 Big Lake (SR)212-3099

SETTERBERG Hannah J
5911 111th Ave NE Spicer (SO)796-4026

SETTERSTROM Jessica M
Apt 4 105 Kidder St NE Little Falls (FR)360-1305

SEVELIUS Amberly J
16179 Birch Ridge Rd Vadnais Hls (SR)651-303-9010

SEVERSON Ryan J
13965 Parkway Dr Becker (SR)763-219-0152

Cassandra M
209 Buffalo Run Rd Buffalo (SR)651-324-3761

Erik J 624 Starr Ave Eau Claire (SO)715-491-6083

Marc A 5638 Alder Rd Mound (JR)952-472-5583

617 S Owasco Blvd W Roseville (SO)651-283-7929

Matthew J 2090 Cook Dr Somerset (PD)715-222-5406

Michael O 3121 Dunbar Rd (JR)259-4867

Mitchell J 3121 Dunbar Rd (JR)761-0130

SEYERTSON Lindsey R
2197 142nd Lane NW Andover (GR)507-227-8194

Nicholas J 1545 18th Ave SE #14 (GR)651-829-0482

SEXE Blake M 212 4th Ave NE (JR)230-1047

SHABATURA Shayla L
Apt 308 1212 Washington
Dunbar Dr (SR)651-334-3816

SHADDEN Jon P
5668 Dundee Above Big Lake (PS)763-263-1525

SHADDRICT Caitlin
6450 313th Ave NE N Branch (SR)763-689-8939

Janey M 6450 313th Ave NE N Branch (SR)763-689-8939

SHAFER Mark Joshua W
12941 Jurde St SW Ramsey (SR)763-753-4717

SHAFFER Andrew W SBH (SP)308-2832

SHAFFER Conan E 607 Oakwood Dr (SR)719-433-9566

SHAFT Natalie M MH (FR)308-2825

SHAFF Anil Apt B3 315 4th Ave S (SR)266-7094

King
Apt #228 1212 Washington
Memorial Dr (GR)662-549-5037

SHAIN Courtney M
Apt 17 1708 16th St SE (JR)651-428-7847

SHAKOOR Abdul
254 James St Apt 108 Mankato (JR)414-628-2722

SHAKYA Manish
Apt 5 1804 University Dr SE (GR)984-171-3232

SHAND Rebecca A
2215 Pinecone Rd Sartell (PS)224-3237

SHANLEY Samantha M
524 Cambridge Ct Cottage Grove (SO)651-458-9053

SHANNON Christopher L
10820 S Shore Dr #7 Plymouth (SR)763-546-1112

Emily M 1520 River Shore Dr Hastings (SR)651-408-3466

SHAPIRO Benjamin S 814 Aldon Dr (GR)250-4229

SHARIF Abdullahi V
Apt #304 206 W 62nd St Minneapolis (JR)612-481-8148

SHARMA Prahsant
Apt #302 1420 6th Ave S (SR)223-0734

SHARP Katherine J
205 W J St Benicia (GR)925-818-7265

Shannon N Hih (FR)308-4520

SHARTZ Trevor D HOH (FR)308-2355

SHAUGHNESSY Ryan A
6515 Excelsior Blvd Minnetonka (SR)612-819-3414

SHAW Jennifer J (SR)308-3185

Kathryn A 4010 Clearwater Rd #211 (SP)256-0163

Krossland M 3122 Club View Court (FR)240-2942

Lindsay A 212 Poplar St NE Buffalo (FR)763-354-9417

Michael S Cpa (SR)763-420-6335

Nigel M 865 Quail Pkwy Watertown (SO)952-955-1739

18178 Gladstone Blvd N Maple Grove (JR)763-420-8977

SHAY Dylan D CSH (FR)308-4445

William M 806 Elmhurst Ave S Brahan (JR)396-0067

SHEA Kaitlin M MH (FR)308-3783

Shelby A 2nd Ave S Apt #23 (JR)308-0191

SHEDDY Patrick J
16367 Java Lane Lakeville (SO)952-435-6481

SHEAFFER Alex M
1120 9th Ave S Apt 305 (SR)612-308-9818

SHECHM James L
1012 10th Ave SE (SR)612-280-9018

SHEELY Susan C
913 E Vasa Ave Fargo (FR)218-998-3967

SHEPHERD Emma J 1110 13th St S (JR)763-221-4335

SHEFVELAND Rachel E
12736 Verdun St NW Coon Rapids (JR)259-8808

SHEIKH Ahmednasir M 1709 8th St N (JR)251-6107

Fardosa M
303 Cedar Ave S #2205 Minneapolis (JR)612-701-8944

Mohamed-Daq M 1709 Veterans Dr N (SR)310-4121

Paul S 1709 Veterans Dr N 8th St (SO)296-2616

SHELDON Ryan J
5419 Highland Trail Big Lake (SO)276-8805

SHELLEY Donald P
4065 12th St NE Apt 322 (GR)428-0777

Leah M 10322 175th Ct NW Elk River (SR)763-441-8847

SHELTON Randy L
318 River St Paynesville (SO)310-3795

SHEN Danqing Apt 303 517 6th Ave S (GR)282-1190

JiaLun Apt 303 509 5th Ave S (SO)282-1190

Michael J 4134 Granita Ct Eagan (JR)952-484-0957

SHEPARD Troy A
26352 9th St W Zimmerman (SR)763-232-5343

SHEPHERD Katherine E
Apt 213 1200 E Division St (SR)715-530-1001

SHEPARD Luke J
Apt 225 118th St Delano (SR)952-955-1224

SHERCHAN Sabrina
1811 16 St SE, Apt #12 (SR)469-0650

SHERIFF Marnadee S
1205 15th St Northeast Sauk Rapids (SR)651-335-9558

SHERMAN Blake M SMH (FR)308-4412

Jared R SMH (SO)308-4367

Sonny M SBH (SR)308-3280

Traci N 10306 Hemlock St E Annandale (SO)274-3093

SHERPA Ang G Apt 23 1419 5th Ave S (SR)237-1135

Kunga D 1812 16th St S E Apt #11 (SR)507-279-0256

Michael J 1455 5th Ave S Apt 201 (SO)761-4501

SHERWIN Dylan T
1497 Great Ave SW Waverly (FR)763-658-4453

SHERWOOD Ailsa M
1131 7th St S Apt 307d Walle Park (SR)221-1253

Alyssa M 23274 164th St Big Lake (JR)763-263-0588

Michael J 1101 S Chandler Litchfield (SO)593-6025

SHETTEL Cecelia A
11548 57th St NE Albertville (SR)612-770-1248

SHEVICH Bethany J
1607 9th Ave E International Falls (SR)218-283-0709

Shi Ke 110 15 Ave N Apt 308 Waite Park (FR)308-4523

SHIETS Jessica M
1445 Grand Ave St Paul (SO)507-236-8667

SHIMA Daniel 395 5th Ave S Apt 307 (SO)828-1589

SHIMIZU Shiori H (SP)308-4879

SHINWENESS Nancy
Apt 222 7235 Gunder Dr (SO)651-274-7683

SHIRAZ Fatima D Hih (SR)308-4519

SHIRK Rebecca A
777 Quail Run Waconia (SO)952-442-8474

SHIRMER Michael J
607 Kaler Blvd SE St Cloud Pathways (SP)308-6020

SHISHOME Katrina P
1918 Cypress Rd (SR)651-600-6169

SHIVELY Valerie L
348 32nd Ave N (SO)612-886-5096

SHODEN Chelsea M
Apt 222 7235 Gunder Dr (SR)612-353-7521

SHODIFO Babatunde L
1405 12th Ave N #308 (SR)237-8986

SHOEMAKER Edward E
842 Lief Erickson Pl (JR)253-651-5028

SHOFFNER Natalie R
1055 1st St W Wayzata (SR)920-867-4565

SHOGER Paul A
Apt 304 315 4th Ave S (SR)612-581-5545

SHOMBARE Elizabeth O
14725 Portland Ave S Apt 206
Burnsville (SO)763-398-9310

Monika O 1215 2nd St N E (SO)612-836-6784

SHONK Scott M
670 Bridle Ridge Rd Eagan (SO)651-454-2585

SHOOK Riley S
14821 Willowood Rd Burnville (FR)952-898-1178

SHORES Robert J
1530 County Rd 53 NW Evansville (SO)218-267-5108

SHORT Peter J
748 83rd Ave NE Spring Lake Park (GR)651-247-2329

SHORTER Jessica R
105 E State St Cannon Falls (JR)507-263-5284

SHRICK Kelly C
13778 Hill Place Dr Rogers (JR)763-428-8337

SHRESTHA Anashish
Apt 5 1714 University Dr SE (GR)989-501-0742

Abhash R339-1225

Anusuya 1811 10th St SE #12 (SR)654-5826

Arjun 115 11th Avenue S (JR)701-412-7685

Gamir Apt #11 1708 18th St (SR)206-455-0023

Kisha Apt #207 395 5th Ave S (SR)260-1302

Kripa Apt 6 1710 University Dr SE (GR)469-3780

Mohineo 4005 Dolphin Dr Madison (SP)237-1351

Muna 1812 16th St SE Apt #11 (GS)617-668-7961

Nabin K 1419 4th Ave S Apt 23 (JR)617-668-7961

Om K 1811 16th St SE #12 (SR)617-668-7961

Regan Ut 1804 University Dr, #12 Ulu (SR)266-2542

Sneha 1708 16th St SE Apt #13 (SR)267-9238

Suyash K 1655 University Dr S E (SO)203-278-3453

Shreyas 411 16th St SE (SR)612-205-1941

SHUMAKER Jennifer R
20710 Jaguar Ave Lakeville (SO)952-486-1310

SHUMAN Alicia R
12873 Cardinal Creek Rd Eden Prairie (JR)952-937-7585

SHUMATE Lyle A
12873 Cardinal Creek Rd Eden Prairie (JR)952-937-7585

SHUTE Patrick K
8116 113th Ave N Champlin (SR)763-576-6801

SHIAKOR Angel T 605 19th St S (SO)952-217-9922

SIBIRIAN Jonathan
1922 2nd Ave W Wabington (JR)507-372-4770

SICKELS Ashley A SBH (FR)308-3114

SIDDQUII Shami
1091 Fergus St NE C-Blaine (FR)612-702-6225

SIEBEN Sarah M 317 7th St N Sartell (SR)253-8002

SIEGFRID TRUENEN Amy B
2239 Troop Dr #315 Sartell (SR)339-8075

SIEGFRIED Maribelle Cpañ (SO)501-470-8257

TELEPHONE OPERATOR 255-0121

SIEMERS Alyse M 1800 49th St SE (JR) 255-9382
 Zachary J 1800 49th St SE (FR) 255-9382
 SIEMENIAK Joseph J
 14084 Aztec St NW Andover (JR) 763-516-0443
 SIEMON Ann J
 8456 Union Hill Blvd Belle Plaine (SO) 952-873-6415
 Kelle A
 8456 Union Hill Blvd Belle Plaine (SR) 952-873-6415
 SIEMENA Gretchen R
 PO Box 134 Lake Lillian (SR) 218-444-5828
 SIEWERT Jake T
 1441 Brooke Court Hastings (FR) 651-387-0979
 SIGES Abdour A P O Box 2133 (JR) 773-290-0710
 SIGATY Megan A
 2044 15th St N Apt 10 (SO) 605-886-8645
 SIGERT Kathleen S
 915 1st Ave S Shoemaker Hall C204 C (SO) 224-9827
 SIHTOLA Vincent M
 7139 Quarry Ave NE Osago (JR) 206-407-6308
 SIK Desiree E
 3619 200th Ave Clarkfield (JR) 669-7407
 SIKORSKI Mitchell P
 4193 White Bear Ave White Bear Lake (FR) 715-829-4190
 SILBERNAGEL Ashley M
 1800 28th Ave NE (SR) 218-758-2874
 SILVERMAN Calder (SR) 282-2870
 SILBE Emily C 22700 730th Ave Dassel (JR) 282-2870
 SILGJORD Stephanie
 405 4th St SW Little Falls (PS) 630-6600
 SILHACEK Matthew R
 1195 Hidden Hills Dr Delano (FR) 763-972-6687
 SILVERMAN Adam J
 4974 70th Ave N Lorello (SR) 612-701-7434
 SILLMAN Shelley A
 9404 Dogwood Ave N Brooklyn Park (GR) 763-273-4133
 SILVA Andre T 1525 16th Ave SE Apt 4 (SH) 267-6995
 SILVERBERG Katie H Coon (SR) 221-0031
 SILVERLANC Adam J Bth (FR) 308-3586
 SILVERMAN Sarah J Bth (SR) 308-2489
 SIMA Mary C
 1884 269th Ave NW Isanti (GR) 763-244-9620
 SIMKINS Resebel 2200 28th Ave N (SR) 248-6449
 SIMMONS Andrea P
 515 5th St SE Little Falls (FR) 414-0134
 Cyrus S
 7856 Tassman Dr Brooklyn Park (FR) 763-400-1707
 Dawn M 208 5th St SE Little Falls (JR) 218-316-1230
 SIMMONS Bernard D
 2040 15th Ave N Apt #4 (FR) 952-374-8297
 Michael R SVS (SO) 308-0178
 Miranda J Hh (FR) 308-4150
 Nicholas P
 19200 Eagleview Lane Prior Lake (SR) 952-226-3356
 SIMON Natalie J
 17001 County Rd Qq Prescott (SO) 715-425-3682
 31087 151st St Princeton (SO) 763-389-3333
 Tricia B
 24266 County Rd 75 Saint Augusta (GR) 250-5030
 SIMONS Benjamin L
 1725 11th Ave Baldwin (SO) 715-222-4336
 Jordan R 1527 8th Ave SE (JR) 715-222-2321
 Silvantha K 482 Cedar Circle Annandale (JR) 274-8018
 SIMONSON Joseph T
 1113 18th St N Princeton (FR) 612-940-4865
 Krista M
 1034 E Saint Germain St Apt 38 (SR) 218-969-3701
 Luke A 403 K St NE Brainerd (JR) 702-417-8327
 SIMONSON M
 17148 Monroe St NW Elk River (GR) 763-381-2134
 SIMONSON Nicholas R SBH (FR) 308-2673
 Riley C 1425 Westwind Rd (SR) 492-5427
 Shauna L Sth (FR) 308-2356
 SINDOR Robert D 1927 30th St S (JR) 255-6233
 SINDORMAN Andrew J
 9432 Niagara Lane N Maple Grove (FR) 952-288-5321
 SINGEWALD Blake J
 Apt 104 100 S 9th St Cannon Falls (SO) 507-263-9137
 SINGH DONGOL Subodh L
 Apt 302 815 13th St S (SR) 217-3129
 Sipe Joseph J
 1306 Independence Ave Champlin (GR) 633-422-9701
 SIPEK Laura M 61 W Wend St Lemont (JR) 760-243-1020
 SIPPFL Jeremy W
 1714 Jordan Ave New Holstein (GR) 920-418-1544
 SIPLE Brittany L
 9272 Starline Dr Woodbury (SR) 651-733-3356
 SIRIACH Tammy Cpan (FR) 651-733-3356
 SIRIAN Marlon E
 351 Wyndwood Ln Spring Lake Park (JR) 763-783-0783
 SIRSENA H K Chathurika Y
 1845 Wood Court Arts 182 15 Ave SE (FR) 952-873-6415
 SIRWARDENA Saminda G
 1821 15th Ave SE Apt 214 (SR) 612-598-6709
 SIRUCEK Tyler W
 102 Westport Ave N Unit 1 Saint Paul (PS) 493-8994
 SISONEATH Tracy M
 11248 Hampshire Court E Champlin (SR) 612-709-7472
 SISSALA Heather E
 29537 Vassar St NE N Branch (JR) 651-674-7736
 SITAJLA Niraj Apt 4 1707 16th St SE (SR) 223-0794
 SITEK Benjamin J Bth (FR) 308-3508
 Elizabeth M 405 Baltard Rd Edina (SR) 952-922-1718
 SITKO Matthew D
 279 Frankland St Maittonen (SR) 651-653-7030
 SIU Annie W (GS) 526-1126-6243
 SIVIGNY Allison K
 10115 Edgemoor NW Princeton (SR) 763-389-3283
 SJOBERG Matt M 4119 Dublin Dr (PS) 259-7695
 MATTHEW J 923 5th St SW Walker (SR) 235-5948
 Sara A PO Box 322 Royallton (FR) 232-5553
 SJOSTEDT Cameron C 416 5th Ave SE (FR) 250-6143
 SJOSTRAND Ashley A
 12294 Jenkins Dr Becker (JR) 267-3982

SIEMERS - SOLIEN

SJOSTRAND Chelsi L 7363 43rd Ave SE (SO) 255-1910
 SJOSTROM Charles E SBH (FR) 308-3778
 SKAALERUD Jessica E
 11253 281st Ave NW Zimmerman (FR) 612-986-0547
 Scott M 215 Terrace Dr Willmar (JR) 231-1003
 SKAAR Lee J
 14528 92nd Circle NE Osago (SO) 763-441-7672
 SKADSBURG Laura B
 850 A Kingfisher Lane Woodbury (GR) 612-387-8188
 SKAJA Alyssa M 906 Cory Lane (SP) 202-9418
 Taylor M
 1927 Martin St NW Andover (SO) 763-862-8280
 SKALA Chantel J
 8001 SE 14th Ave Owatonna (JR) 507-451-2355
 SKALBECK Kimberley A
 4101 E 50th St Minneapolis (GR) 612-597-1790
 SKALITZKY John M
 1500 2nd St German St #29 (SR) 203-1732
 SKANDERA Amanda M
 4508 Ripon Rd Crystal Lake (SR) 615-356-7279
 SKEEN-LENZMEIER Karl L
 1089 Pond Curve Waconia (GS) 952-442-9289
 SKELLY Klint T
 1927 Martin St NW Andover (SO) 763-862-8280
 SKELTON Megan M
 3021 75th Ave Princeton (SR) 507-251-2675
 Michelle M 19327 Nature Rd Royallton (SR) 231-6900
 SKIBA Hailey A
 8394 NW 73rd Ave Medford (JR) 507-332-0243
 SKINNER Jordan C SBH (FR) 308-2717
 Ryan S 5019 Pioneer Ave Atkin (SO) 218-927-2241
 SKJONBY Kirsten A MH (FR) 308-2887
 SKLUZACEK Alexander J
 3075 Maine Prairie Rd Apt 305 (JR) 651-788-0160
 Channing L 115 Hurlers Path Annandale (SP) 274-6853
 SKOGLUND Anthony A
 555 607 3rd St S (SR) 612-423-3730
 SKOGMAN Samantha J
 51915 Rivier Rd Rush City (FR) 763-244-4391
 SKOKAN Samantha L
 4989 193rd St W Farmington (SO) 612-214-1971
 SKOY Alyssa R SMH (FR) 308-3855
 Erin J 83 W Meadow Court Sartell (FR) 291-3000
 SKORNIJA Katherine A SMH (FR) 308-4639
 SKOW Lindsey M
 12070 Norway St Coon Rapids (JR) 763-757-9298
 Sean 4648 230th St (GS) 253-2919
 SKRKEN Daniel K
 5555 Highland Trail Big Lake (JR) 612-710-9702
 SKROCH Maria J 12827 5th Ave NE Flice (SO) 260-9555
 SKWIRA Patsy N
 718 11th St N Sauk Rapids (SO) 630-4424
 KYLLSTAD Andrew J
 18285 Yvette St NE Ham Lake (SR) 763-566-5432
 SLAGLIE Tony C
 58775 David Ct Eleya (SR) 715-878-9066
 SLAGLE Katherine D
 8600 88th St S Cottage Grove (JR) 651-458-4031
 SLEATY Michelle A
 1891 Hwy 47 Optima (SO) 763-742-9586
 SLEEN Ashley N
 1055 Kilbirnie Rd Big Lake (SO) 763-263-3313
 SLETTA Halee L SBH (FR) 308-3524
 SLIND Matthew R HOH (JR) 308-3543
 SLOAN Nicole M MH (FR) 308-2706
 Sara J SBH (SR) 308-2850
 SLOAN Jonathan D SBH (FR) 308-3706
 SMALIGACK Mirnes
 10844 Able St NE Blaine (GR) 612-987-2604
 SMALL Tyler J SMH (FR) 308-2702
 SMALLY Shaley K
 1895 30th St Albany (SR) 845-4565
 SMALLWOOD Christopher
 16005 Cedar Heights N Pioneer (GR) 209-295-3336
 Paul I
 9580 Magnolia Lane N Maple Grove (SO) 612-481-4248
 Peter A
 1895 Hwy 224 Fr2 Shubertacade (GR) 902-758-2602
 SMELTER Cody D 2732 Cooper Ave S (FR) 253-4257
 SMET Ashley A
 1261 Avondale Dr Green Bay (SO) 920-606-5580
 SMIEJA Erik T Bth (FR) 308-6613
 SMILES Deondre A SBH (SR) 308-3284
 SMITH Jordan F 29 17th Ave N (FR) 293-4986
 Adam M
 11074 Wisconsin Ave N Champlin (JR) 612-719-5816
 Adam R
 454 Birchwood Heights Rd Botineau (JR) 701-263-4964
 Alexandra N
 18085 25th Ave N Minneapolis (SO) 612-529-3417
 Amber L 584 14th St Apt #302 (FR) 763-355-7626
 Ashley K
 26313 230th Ave Fergus Falls (JR) 218-736-6785
 Benjamin D Cpa (SR) 507-581-1745
 Bryan J 7000 100th St NW Maple Lake (JR) 963-3968
 Chad J 1604 7th St SE Apt 205 (SO) 763-222-5854
 Colby J
 2121 S 9th St SE 15th Minneapolis (GR) 612-333-2544
 Corbin B
 18085 25th Ave NW Big Lake (GR) 612-919-0001
 Corey A 1604 7th St SE #205 (SO) 420-2023
 Danielle M
 6993 Shingobe Rd Walker (PS) 651-592-7470
 Devin M SBH (FR) 308-3618
 Drake J 8342 Reed St NW Andover (JR) 763-422-4953
 Heather A 43453 105th Ave Holdingford (SO) 393-3400
 Ivy A SMH (FR) 308-4635
 J.Samuel K
 5625 Boone Ave N #229 NW Hape (FR) 763-412-9389
 Jacob J PO Box 245 Minnesota Lake (SR) 507-452-3257
 Jacob K 718 12th Ave S (FR) 618-399-8293

STUDENT LISTINGS 119

SMITH Jeffrey S 403 5th Ave NE (JR) 338-1244
 Jennifer L
 Apt 201 309 11th Ave E Sartell (GR) 118-205-4136
 John D PO Box 641 (GR) 612-719-0373
 Jonathon L
 1011 1st St Apt 1 Chaska (SO) 952-913-2810
 Joshua D
 1051 Homestead Lane Charhasson (JR) 952-445-7758
 Kaleb B
 16055 Firestone Way Farmington (JR) 952-432-6336
 Kayla R 17350 Judo Court Lakeville (SR) 952-898-3365
 Kerrie E HOH (FR) 308-3365
 Kevin B 5444 160th Ave NW Ramsey (JR) 763-735-2850
 Kylie E CSH (FR) 651-345-6272
 Mariah K 2584 50th St Granada (SO) 507-773-4492
 Martin R 514 6th Ave S (SR) 612-208-2313
 Michael # 31 3rd Ave NE #713 (JR) 262-4312
 Nicholas D
 16041 Covington Path Minnetonka (SP) 952-217-1158
 Nicholas W
 11331 71st Place N Maple Grove (SR) 763-425-6084
 Patrick B #217 200 15th St S Sartell (SR) 230-4719
 Paula J 3613 S Oak Circle (PD) 247-2480
 Peter J 3771 1st St N (SR) 308-3771
 Rosamund T MH (SP) 308-2815
 Russell R 720 7th Ave S #201 (SR) 417-496-5219
 Stephanie E
 259 Valley Oaks Dr Winona (SR) 507-452-0463
 Tiffany S SMH (FR) 308-4400
 Tyler M
 402 4th Ave SE #112 Sauk Rapids (FR) 291-7347
 Weston E
 11930 196th Cir NW Elk River (SO) 763-441-7070
 William J 2121 15th Ave SE (FR) 309-2146
 SMITHERS Travis J
 1801 2nd Ave N Apt 302 Sauk Rapids (SO) 224-0196
 SMITH-NORQUIST Michael J
 704 8th St Clougot (SO) 218-591-4747
 SMITLEY Timothy J SBH (FR) 308-2826
 SMOLEY Isaac D
 29006 Replar Ct Cold Spring (FR) 685-8671
 SMOLK Christopher P
 1800 5th St Brainerd (SR) 218-829-2041
 SMYTHE Rachel M
 11462 42nd St Clear Lake (SO) 763-262-1099
 SNARE Lindsay M
 24067 165th St Big Lake (SO) 612-203-0505
 SNCA Jennifer
 9274 Laurel Lane Brainerd (JR) 651-328-3535
 NESTOR Joshua P
 1966 W Highway Dr Sauk Rapids (JR) 253-8050
 SNELL Stephanie L
 12870 57th Ave N Plymouth (GR) 763-559-1676
 SNOOK Brandon R 1823 15th Ave SE #306 (SR) 760-8557
 SNOODGRASS Thomas S
 2175 16th St S #104 (FR) 266-7653
 SNOOK Dawn M
 824 11th Ave NE Brainerd (SR) 218-851-6479
 Michele K Hh (JR) 308-4528
 SNYDER Brittany L
 2001 Meadow Brook Buffalo (SO) 763-648-0713
 Chet J 3414 57th St SE (JR) 920-5943
 Christopher M
 1003 Broadway Ave S Sauk Rapids (FR) 259-0159
 Daniel J
 4600 34th Ave N Apt 317 Plymouth (JR) 612-310-1709
 Elizabeth J Sth (JR) 308-2574
 Kailee M
 1901 Albany Court Elk Grove Village (JR) 847-732 2617
 Matthew D
 16310 Highland Ave Lakeville (FR) 952-997-3724
 Melaine J
 14999 Williamsburg Court
 Eden Prairie (SR) 952-934-0585
 Ryan A 804 E Duluth St Royallton (SR) 761-8319
 SOBCHAK Brett A
 4815 Pentstony St Duluth (SR) 218-525-4195
 SOBERSON Brandon C 905 33rd Ave N (SR) 291-9716
 SOCHKO Adam G CSH (FR) 308-4474
 SODEN William J
 604 Overlook Dr Buffalo (SO) 952-446-6230
 SODERLING Matthew R
 1111 7th Ave S Apt 307c (FR) 952-686-3024
 Stephanie K
 1600 2nd St NE Prior Lake (JR) 952-513-8895
 SODERLUND Allison M
 707 7th Ave S (SO) 952-807-1845
 SODERMAN Kyle J SBH (FR) 308-2069
 Tiffany A 209 Glendale St Saint Paul (SR) 203-7490
 SOLUJAN Tamiulla A
 11943 70th Place N Maple Grove (SR) 763-670-3636
 Oluaseun O
 6272 8th St NE Fridley (SO) 763-572-0044
 SOHNS Jenessa G
 1800 2nd St Elk River (JR) 763-479-9278
 SOJNYEN Jennifer L SVN (SO) 308-5359
 SOLARZ Mary E PO Box 313 Holdingford (FR) 746-2566
 SOLBERG Heidi C
 12076 90th Ave N Maple Grove (SR) 763-425-4840
 Jamie
 3021 Ewing Ave S Apt 252 Mpls (GR) 612-743-2358
 Joseph D CSH (FR) 308-4444
 Nesh H 107 Kimball Dr Champlin (FR) 612-418-6332
 SOLEDAO Alejandro
 9547 43rd St NE St Michael (SO) 763-497-5790
 SOLEDAO Nathan
 Apt 301 150 5th St S (SR) 763-438-2700
 SOLHEIM Ryan L SMH (FR) 308-2794
 Suzanne K
 1032 Washington Memorial Dr (SO) 507-313-5489
 SOLIEN Rinda M
 653 W River Dr New London (SR) 354-0123

SOLOMONSON Shawn A
PO Box 143327 Only Rd D
Grantburg (SR) 715-463-2862
Tadd A 227 5th Ave N (GR) 715-220-1252

SOLSAA Tyler J
Apr 102 711 8th Ave S (JR) 507-828-3735

SOMEPELLI Ajay C
Apr 313 1212 Washington Memorial Dr (GR) 761-4588

Satayada
Apr 1125 11185 Anderson Lakes Parkway
Edon Prairie (GR) 312-613-5352

SOMERS Jacob D Cpan (SO) 763-767-1065
SOMMERS Kevin T 8471 150th St Kimball (SR) 398-7122

Song Ge 525 5th Ave S Apt 203 (SO) 308-1237

YOUNG Lh (FR) 308-1237

SOMNABA Pogwendwe V
1212 Washington Mem Dr #214 (FD) 223-4635

SONKO Sheriff S
Apr 4 1812 16th St SE (SO) 218-443-2888

SONSALLA Dwight M
200 Diagonal St Merriman (FR) 715-333-2801

SOIAS Samara
23011 188th St NW Big Lake (SO) 763-263-7483

SOPER Helen E SVN (JR) 308-5452
Rebecca R 378 3rd Ave S (SO) 291-4230

SOPHER Sarah E
2823 Lexington Ave #302 Roseville (GR) 763-350-9345

SORSENEN Carrie M
1025 Timber Dr Detroit Lakes (SO) 218-847-1922

Derek J 1316 Ridgewood Dr Winona (SO) 507-474-1622

Karl J 8002 Archid Ln Maple Grove (FR) 763-494-3404

Richard A 270 Easton Court Coakato (GR) 952-994-9572

Shannon M 4690 Kent St Shoreview (JR) 651-483-2150

SORSENEN Adam C 621 9th Ave N (JR) 230-7421

Alana K
27690 Leah Ln Chicago City (SO) 651-257-2886

Brittany L 5th (SO) 308-3322

Christopher L 4025 Pine Point Rd Sartell (GS) 259-1919

Jenna L MH (FR) 308-2821

Melissa J
2030 15th Lana NW Cambridge (SR) 763-444-5291

SORIANO Matthew R
1026 8th St S Waite Park (SO) 310-0381

SORUE Ariel L
204142 230th St Hutchinson (SO) 587-3662

DORAE G 621 1st Apt 624 13th St S (SR) 256-441-8183

SORUM Samantha M Cpan (SP) 507-895-2229

SORUM Kaitlyn M
2026E Aron River Dr Mora (JR) 679-5735

SOUDER Brian A
6120 Westwood Parkway #125 (SR) 616-372-4427

SOUKUP Joel T
839 20th Ave NW Backus (SR) 218-838-3004

Paul J 214 6th Ave S (SR) 507-220-0685

SOUHAM Mohamed A
1510 E St Germain St Apt 42 (PS) 282-1004

Sekou M 3113 15th St N (JR) 224-5534

SOUAMOHORO Amadou
1840 Lexington Ave Apt 9 B New York (FR) 646-267-1425

SOUPR Joshua W
3125 1st Windsor W 201 (JR) 507-828-0352

Nicholas J 15576 280th St Milroy (SR) 507-747-2782

SOURIYAVONGSA Chanthalangsy
2025 Quency Rd (FR) 295-0428

SOUTHA Rachel J
2205 Souderton Rd Buffalo (SR) 763-221-7336

SOUTHWEST Melroy J
4801 E Maple Lane Golden Valley (SR) 763-522-1987

SOUTHDARD Kirsten M
1608E Town Line Rd Brainert (SR) 218-828-0138

SOUTHERS Matthew R
632 Danielson Ct Maple Lake (SO) 438-4329

Scott R Corning M 37795 175 Ave Avon (SO) 249-6446

SOUDEN Anthony J
25634 108th St Zimmerman (SR) 763-856-5159

SPANGLER Tyler S LH (FR) 308-1238

SPANIER Lauren E
Apr 6 1250 15th St N (GR) 612-409-1731

Paul J 1380 Riverside Ave N Sartell (SR) 251-3804

Ryan M 17059 Norman Rd Avon (JR) 356-2118

Zachary J
10918 Louisiana Ln Champlin (FR) 763-425-4496

SPANN Janette
12993 Martin St NW Coon Rapids (SO) 612-964-4613

SPARAPANI Anthony R
1025 1st Ave N (SO) 217-9000

SPARKS Cale T 624 9th St N Sartell (JR) 308-1222

Irina L
1510 E Saint Germain St Apt 44 (SR) 218-429-1407

Jessica K 1916 Teton Trail Brookings Park (SR) 249-4110

Kenneth P
1016 Prairie View Lane NE Sauk Rapids (SO) 230-1843

Kevin E 210 5th Ave NE Apt 302 (JR) 248-0518

SPATARO Vanessa A SBH (FR) 308-2725

SPAUDLING Megan
3333 Iffert Ave St Michael (JR) 208-431-4532

Spencer R 703 1st St SW Willmar (SO) 231-1641

SPER COLE R CSH (SO) 308-4469

SPENCER Jessica R
634 Brooks Ave Foley (SR) 420-8902

Joshua J 1703 Heron Ln N Dakota (SO) 651-739-3478

SERAH E
10000 Briarview Dr Apt 304 Monticello (PD) 612-245-8467

SPELRING Joseph M
15890 Narcissus St NW Andover (JR) 763-422-1730

SPERZEL Kristin J
10470 Kahler Ave Oestego (SO) 763-614-7269

SPICZKA Sandra L
731 Rivercrest Rd PO Box 73 Holdingford (SR) 746-3092

Tyler D 2103 45th St SE (SR) 259-8966

SPIEGELBERG Serena C
4970 Ashley Lane Apt #101
Greenwood Heights (SO) 453-2066

SPICERS Barry W
3623 Brentwood Dr Monticello (SR) 763-295-2960

SPIKA Susan A 3825 Bluffberry Ave S (JR) 217-2371

SPIKE Nathan D
9670 53rd St N Lake Elmo (SO) 651-246-5706

SPINACI Adriano G
Apr 101 215 4th Ave S (SR) 770-709-1679

SPINDLER Aaron M
82 W Golden Lake Rd Circle Pines (GR) 301-908-2655

Kayla M
11491 190 12e Lane Elk River (SR) 763-576-3135

SPINACI Cpa (SO) 952-686-7920

MILLER Cpa (SO) 308-4622

Logan B 1012 1st St SW W Concord (SO) 507-696-6485

SPLITTSOESSER Jordin M
8501 100th Ave SE Chalfont (SO) 507-951-3466

Kyle D 405 3r St SW Stewartville (SE) 507-533-9389

SPODEN Derek J
Apr 30 122 15th St NE Sauk Rapids (GR) 267-8120

SPOTTS Leah J
3500 8th Ave S #205 Moorhead (GS) 218-236-6860

SPRAGUE-BRENTESON Melissa A
8802 257th Ave NW Zimmerman (GR) 763-856-3134

SPRENGER Haley S
28235 54th Ave Grey Eagle (JR) 258-6522

SPRINGER Brittan
121 Hill Circle W Big Lake (SO) 763-482-0129

Jonathan M
17352 370th St PO Box 307 Avon (SO) 356-9124

SPRINGMAN Sawyer L SVN (SO) 308-5408

SPRING Anthony L 5th (JR) 308-2483

SPUDE Michelle R Cpan (SR) 651-738-3329

SPURGEON Kaden C SBH (FR) 308-2639

SPYCHALA Cheri
1714 121st Ave NW #5 Coon Rapids (JR) 763-412-7437

SRIVASTAVA Shipra
2504 Silver Lane NE Apt 207 St Anthony (GS) 300-4535

STANG Kelly A
17790 67th St Becker (GR) 763-263-7314

Zackary A 640 6th St Albany (FR) 333-9391

STACHOWSKI Spencer J 5th (FR) 308-3512

STACK Michelle M
901 Broadway Ave S Sauk Rapids (PS) 292-2516

STAFFORD Brandon G
1301 1st Marshall (JR) 507-530-2420

Kate F 1901 Molino Cr Excelsior (GR) 952-470-8573

STADEM Joshua K
14644 Hayes Rd Apple Valley (JR) 952-431-1897

STAEDY Michael G
9825 103rd Ave N Maple Grove (SR) 763-315-0761

Robert F 144 Riverview Dr Durango (SR) 970-247-5883

Ryan K 11111 Briantay Dr N Champlin (JR) 763-425-3186

STAGEBERG Marshall S
3637 197th Ave NW Anoka (SR) 763-438-9474

STAIN Nicholas A SBH (FR) 308-3575

STAHN Natasha S
1813 Buffalo Run Rd Buffalo (SR) 612-669-9664

STAL Theodore C
18870 146th St NW Elk River (JR) 763-241-0000

STALBERG Brandy M
3141 Oakwood Dr Sauk Rapids (SR) 230-2033

STANBOEGER Bailey K SMH (FR) 308-2620

Kurt M 1217 4th Ave S (SR) 354-7109

STAMER Beatrice M
23335 York Rd Hutchinson (PD) 587-3963

Brianna N SMH (FR) 308-3666

STAMMEN Jenna D
Apr 18 19 14th St S (SR) 218-371-6278

Maegan J MH (FR) 308-3661

STANEK Kimberly A
7646 157th Ave NW Ramsey (JR) 763-427-0568

Nathan A
21266 152nd St NW Elk River (JR) 763-263-5738

STANG David L
25624 Island Lake Rd Cold Spring (SR) 293-0691

Richard T 5th (FR) 308-2340

STANGA Aaron M
21105 Minnetonka Blvd Excelsior (JR) 952-474-6281

STANGELAND Amanda L
502 6th St Moor Lake (FR) 308-4516

STANGL Allen M CSH (FR) 308-4516

STANGLER Joshua J CSH (FR) 308-4468

Robert E 1938 64th Ave N (JR) 240-0131

STANKE Allison R
1281 132nd Ln NE Blaine (JR) 763-221-7793

STANLACE Chelsey
1000 1st St NE Stephen (JR) 529-9498

STANLEY Chelsea E
16901 229th Ave NW Big Lake (FR) 763-263-1198

Elton R Dexter R 1109 31st Ave N (GR) 229-1812

STANEN J 4306 Plaza Lane (JR) 223-4974

Stacy L Cpan (SR) 412-869-9822

Samuel P 4306 Plaza Lane (JR) 259-4193

Sarah E 4306 Plaza Lane (SR) 310-9085

STARK Amy N HOH (SP) 308-2432

Bobbi L MH (FR) 308-2811

Cassidy L Apr 16 1900 15th St N (JR) 608-941-6042

Ryan J 5th (FR) 308-2334

STANSON Vincent L
4698 Castle Circle Lester Prairie (SR) 395-2022

STARLING Sarah J Cpan (SO) 612-227-6026

STASSEN Lindsay A SMH (FR) 308-4387

STAZENSKI Zachary R LH (GR) 208-1217

STATENA Alec R 316 1st St Delano (FR) 763-528-5027

STATZ Angela A
1212 2nd Ave S Sauk Rapids (JR) 253-4693

Cassidy B 23389 163rd Ave Cold Spring (SR) 290-4922

STAUFF Andrea M
8038 100th Ave SE Clear Lake (SO) 763-442-4614

STAFFECKER Dale K
2205 Liberty Gate Loop (SR) 763-607-5666

Nicholas D 8904 Pine Rd NE Foley (SR) 387-2925

STAVAS Emma L SBH (FR) 308-2793

STAVUM Mykkel J Hih (FR) 308-4568

STAVEM Perlan N
48974 115th Ave St Joseph (GR) 000-829-8238

STAY Jason D 18945 25th St NE Foley (SR) 968-7932

Karen E
25024 County Rd 2 Cold Spring (PD) 685-7318

STAYE Shelby N Cpa (SP) 763-533-0355

STEARNS Ryan T
29777 171st St Big Lake (SR) 763-263-2521

STENES Olivia R 6th (SO) 308-3353

STECKMAN Paul A CSH (FR) 308-4434

STEDDOR Charles D
2442 Elliot Ave S Minneapolis (GR) 612-871-4590

STEELE Brandon A
3225 Maine Prairie Rd #219 (SO) 651-774-3825

Samantha J
2066 6th Ave S Bloomington (FR) 952-881-7562

STEEN Jennifer L
20541 Co Rd 43 Big Lake (JR) 612-655-4284

STENSMA Dakota J
318 W Bishop Luverne (SR) 507-283-2302

STEVES Tiffany A
1244 Birch St Main Apt 209 (SO) 679-1448

STEFCAK Daniel J
1956 134th Ave NE Ham Lake (SR) 763-755-9391

STEFFEN Paul J
11030 204 St W Lakeville (SO) 952-469-5260

Timothy J 8th (SO) 308-6439

STEFFENS Jared L
12321 Wilton Bridge Rd Waseca (JR) 507-635-7506

Jordan D SBH (FR) 308-2685

STEFFES Ayril K
905 Killan Blvd Apt 9 (SR) 267-9602

STEFFL Kayla M 5th (FR) 308-3522

STEFFEN Joseph J 5th (FR) 308-3401

STEGER Kristin L
1270 Johnson Rd Apt 204 (GR) 563-608-4045

STENSON Jonathan M
723 13th Ave SE Apt #205 (SR) 612-275-2539

STEGNER Aaron A
2022 Beach St Brainerd (SR) 218-330-1696

STEINER Elizabeth R 17 Roger Rd (SO) 823-9653

William T 17 Roger Rd (JR) 828-0752

STEIDL Kimberley A
21881 County Rd 73 Big Lake (SO) 761-5528

STEIGAUF Jeans
7728 Oxford Dr Woodbury (JR) 651-731-8168

STEFANICH Andrew R 1738 145th St Kimball (JR) 247-0811

Caroline M 20490 310th St Shalor (SR) 651-465-3502

Eric D
919 Nettwick Ridge Brooklyn Park (PD) 763-670-2128

Jacob D SMH (FR) 308-3462

Jesse A
2248 Birch St White Bear Lake (JR) 651-429-4815

Megan B 724 Crescent Rd S Haven (FR) 558-6762

Nathaniel R
510 Chandler Court Shoreview (SO) 651-481-1399

Nicholas D 23806 145th Ave Cold Spring (SO) 685-3661

Ryan T 7786 145th St Kimball (SR) 398-2862

STENINGHA Kelsey L
1024 1st St NW Clear Lake Salvage (JR) 952-200-4028

STENIRING Chase R
1605 S Le Homme Dieu Dr Alexandria (FR) 762-2324

STEINER Courtney A
720 W 12th St Rush City (SR) 224-5373

Rachael K
1244 Birch St NE Monticello (SO) 763-878-2555

STEINERT Zachary M HOH (FR) 308-2536

STEINHOFF Laura A
9692 State Highway 24 NW Annandale (SR) 274-3707

STEINKE Sarah E 5th (SO) 308-2342

STEINLE Nicole J
1011 Birch Court Fort Collins (SR) 970-225-0364

STEINMAN Michael J
8909 Dallas Lane N Maple Grove (SR) 763-416-1438

STEINMETZ Elizabeth L
Keri A 3th Ave S (GR) 761-3756

Keri A 5th (FR) 308-3471

STEINMACH Samantha J
524 S 14th St #404 (FR) 612-910-9406

STENSON Crystal D
1401 2nd Ave N Apt 305 Sauk Rapids (SR) 217-8081

STENBERG Michelle R
1732 E 4th St Apt E Duluth (JR) 218-391-8126

STENBERG Brandon M SBH (FR) 308-2779

Dorothy R
1151 Red Willow Circle Frazee (PS) 218-234-7420

Kyle S 9809 Onchard Rd Cologne (SO) 952-442-4172

STENBERSON Jared D
895 2nd Ave S Apt 3 (SR) 715-820-0784

Sarah E
14781 81st Ave N Maple Grove (FR) 612-385-1839

STENGER Kelsey L
PO Box 68 Eden Valley (JR) 453-2805

STENNES Madelyn A 5VS (JR) 308-0180

STENNES Marie E 1912 Avon Court (FR) 259-1814

STENNING Allison J Hh (FR) 308-4559

John C 313 Patvik Circle Buffalo (SO) 763-222-6228

Katherine A
313 Patvik Circle Buffalo (SO) 763-682-6686

STENSDUR Taylor R
1000 1st St S (SO) 203-7991

STENSTRUM Rebecca L
630 W Lincoln Ave Fergus Falls (JR) 218-998-7748

STENSVD Erik R
22132 Jade Ave Silver Lake (JR) 327-3166

STENZEL Brandon P
1024 Broadway Ave Watbasha (SR) 651-565-2117

Laura A
23040 Variolite St NW Elk River (SR) 763-441-3592

STEPAN Sarah M
2410 5th Ave Sauk Rapids (SR) 309-4645

STEPANEK Cheryl M
2416 Unity Ave Golden Valley (GR) 763-498-0806

STEPANENKOVA Kolina N
617 5th Ave Apt #11 (SR) 218-940-2419

STEPHAN Kalte E
2305 Lucinda St Scotts Valley (GR) 831-431-0175

STEPHANY Bryce D 1755 Lucille Lane (JR) 251-8036

Jared R 1755 Lucille Lane (JR) 251-8036

STEPHEN Lucy L 304 Laidenbach Court (SO) 310-4225

Stephanie G
14564 288th Ave NW Zimmerman (GR) 763-389-5750

STEPHENS Donald R SMH (FR) 308-3647

Emily Cean (FR) 715-637-4000

Melissa A MH (FR) 308-3663

Samantha J MH (FR) 308-3663

STEPKA Tyler L
110 Rebecca Dr Jordan (FR) 952-492-6460

STERN Alex
25206 Stuyvesant Hill Rd Brook Park (SR) 310-3862

STERN Abigail I SMH (FR) 308-4662

Wendy A
4905 Narcissus Lane N Plymouth (GR) 763-478-2969

STERNER Christian T 5th (SP) 308-2540

STETTER Eileen M Hih (FR) 308-4569

STEVEN Megan N 3872 65th Ave SE (FR) 654-0123

STEVENS Adam M
401 3rd St S #330 Sartell (JR) 761-4473

Andrew J
5346 County Rd 13 Bingham Lake (SR) 507-830-1101

Danielle M SBH (FR) 308-2896

Dan L
411 Highland St W Anandale (SO) 619-651-5880

Paula M Cpa (JR) 763-688-1810

STEVENSON Jeffrey S
9125 222nd Circle NW Elk River (SO) 763-441-8846

Kayla L 12151 D Waconia St NE Blaine (SO) 763-757-5979

Erica L
1569 Lancaster Lane St Paul (SR) 612-817-9220

STEWART Dante L
Apt 113 1109 7th St S White Park (SR) 828-2051

STEWART Ashley N Foley (SR) 387-2870

15390 120th St NE Foley (SR) 507-202-3558

Clara L Apt 1 815 W St Germain St (SR) 507-202-3558

Mylee R Cpa (SO) 651-226-5608

Sarah R 1763 145th Ave Ogilvie (SR) 679-4928

Shay E 5955 12th Ave NE Bolineau (SR) 701-228-3959

Stephanie M 33254 Nature Rd Foley (FR) 355-2690

Zachary J 734 Mitchell Place S (JR) 920-265-3333

STEWART-PETERSON Rebecca A
1200 450th St Kenyon (SO) 507-319-4705

STHAPIT Animesh Apt 302 815 13th St S (SR) 282-1342

Ashish 1609 7 St SE Apt 206 (SR) 622-390-7182

STIBAL Lindsay A
22450 Edwards Ave Hutchinson (JR) 587-8795

STICKLE Brandon E
Apt 221 4340 Clearwater Rd (SR) 973-234-7799

STICKNEY Jane E
9206 Elliot Ave S Bloomington (JR) 952-881-6073

STIEBER Brad G
1019 3rd St Millton (SR) 715-573-8156

STIEGEL John R 1429 Northway Court (JR) 266-8936

Stephanie L 1200 E Division St #114 (SR) 230-1955

STUDD Alexia E
114 8th Ave N Waite Park (SR) 248-4542

STEPAN Danielle J
130 Highlands Trail N Lake Elmo (SO) 651-779-0102

Nicole T
5730 Highlands Tr N Lake Elmo (SO) 651-779-0102

STIERLE Aaron P
6515 Reconstruction Rd Fairbanks (GR) 907-322-7549

STERNAGLE Andrew B 8th (SO) 308-2485

STIERL Courtney K 348 6th Ave S (JR) 612-868-4561

STIFTER Jessica M
34974 Pioneer Ave Aitkin (SO) 218-839-3121

Kelli E 530 Hickory St S Anandale (SR) 612-637-2255

Kellie M 920 Deerfield Rd Watertown (SO) 612-710-1685

Nicholas A 530 Hickory St Anandale (SR) 274-5790

STINE Jonathan F
255 11st St NW Milaca (FR) 651-235-7529

STINE Sarah C
14243 268th Ave NW Zimmerman (JR) 763-528-1759

STINSKI Bailey N 220 3rd Ave NE (FR) 223-4189

Erica L 220 3rd Ave NE (FR) 420-4778

STINSON Spencer T
110 1st St S Sauk Rapids (SR) 291-5446

STOBB Daniel M
12946 100th St Milaca (SR) 208-590-0124

STOCK Jacob D
23618 Carmen Court Rogers (SR) 763-428-5764

Jason J 1839 W Oakes Dr (PS) 259-4775

Jessica R
1014 E St Germain Apt #13 (SR) 260-3919

Joshua P
6153 Carmen Court Rogers (SR) 763-428-5764

Matthew J
5910 Portland Ave White Bear Lake (JR) 651-653-0058

STOCKER Heather
9725 University Ave NE Blaine (SR) 763-260-1275

Jenna R 1839 3rd Ave SE (SO) 260-7021

STOCKY Anthony C
1439 Valley Creek Dr New Richmond (JR) 715-246-5849

LOCKSTEAD Jennifer A
12103 County Rd 7 NW Maple Lake (JR) 963-3286

STODOLKA Justin R
2301 S Central Lewis (JR) 266-6826

STOERZINGER Samantha M MH (FR) 308-2807

STOFFEL Kelly R SBH (SO) 308-2693

Patrick T 839 32nd Ave N (SR) 237-2623

STOKS Brian D
15375 114th St
Newport Young America (JR) 952-467-2298

STOLP Charles R 203 1217 4th Ave S (SO) 480-459-1338

STOLP Cindy R
29510 Pleasant Dr Pine City (GR) 629-3940

STOLT Brittany N 8281 263rd St (SO) 251-5473

Jennifer L
1801 Forks Ave #563c Mankato (JR) 507-995-1002

STOLT Mark S (SS) 952-836-6029

STOLZ Michael R
944 12th Ave SE Forest Lake (SR) 651-464-6656

STOMMES Kyle A
8611 Beech Lane Anandale (SO) 291-6111

STONE Amber L #313 1821 15th Ave W Des (GR) 290-3302

Anders D 7474 330th St Cushing (SR) 218-746-4435

Chelsea M 510 8th Ave N #18 (SR) 651-717-5263

Corbin J SBH (SO) 308-3685

STONEBARGER Michelle L
213 Sunwood Park Dr Waite Park (JR) 805-314-8039

STONEKING Jenna L
1001 8th St S Joseph (GR) 309-333-8205

STONEWALL Brianna L
22471 Quail Circle Rogers (FR) 763-213-6447

STOPPEL Natalie R
706 36 St SW Rochester (JR) 507-289-8268

STORCK Brianna R
1001 8th St S Joseph (GR) 309-333-8205

Anders D 7474 330th St Cushing (SR) 218-746-4435

STORDAHL Steven J
17504 150th St Glenwood (SR) 554-2258

STORLEY Cole J 201 12th Ave SE Anandale (FR) 260-3919

STORM Kyle L
6932 Ferny Ln N Maple Grove (GR) 805-393-7028

Maxwell M SMH (FR) 308-3356

8023 1st Ave S Bloomington (SR) 952-881-6495

Tyler J 710 S Genitz Ave Litchfield (SO) 221-2182

STORR Christoph 8th (SP) 308-3356

STOTTLEMYRE Nicole M
6555 Joyce Ct #306 Mankato (GR) 612-423-2561

STOWE Kaitlin S SMH (FR) 308-3785

Jared R 12395 Eaton Ave Northfield (JR) 507-645-8167

STOWELL Jamie R 506 6th Ave (SR) 507-934-1635

STRADAL Patrick A 208 4th Ave S #a3 (SR) 489-7573

STRADER Jay #ara J 816 Veterans Dr (FR) 493-9853

STRAT James R 10576 65th St NE Foley (FR) 492-6293

STRAUF Kelli A
627 1/2 Bristol St Worthington (GR) 952-469-1140

Tracy K Katherine G 3316 9th St N (SR) 293-5776

STRAND Brent W
113 Otter Creek Rd Monticello (JR) 763-213-7790

Darlyn J Cpen (FR) 763-354-6456

1001 8th St S Joseph (GR) 309-333-8205

Kaitlyn S MH (FR) 308-2642

Marshall D
1411 Hwy 79 E Lot 12 Elbow Lake (SO) 703-509-2108

Sandra A
1411 Hwy 79 E #12 Elbow Lake (SO) 218-685-5470

STRANDBERG Jacqueline R
11365 85th St Princeton (GR) 763-389-5553

STRASKOWSKI Michael G
326 7th St N #209 Lacrosse (GR) 715-703-2294

STRATE Liza J 1712 9th Ave SE (JR) 218-369-3966

STRATENBERG Michael E
2205 Mt Baldy SE Med St Cloud
Pathways Student (SP) 308-6020

STREFF Cady J
12449 Zea St NW Coon Rapids (SO) 763-862-3954

STREICH Laura M
249 2nd Ave W Wood Lake (JR) 507-485-3332

STREIBER Lisa A 121 E St Germain #4 (SO) 310-2259

STRECHLUK Olga
10259 180th Court NW Elk River (JR) 763-755-4259

STRELOW Courtney B
Apt 310 1212 Washington Memorial Dr (SR) 209-1653

STRICKER Cassandra L
501 Buffalo Court Way PO Box 512
Buffalo (FR) 763-218-8889

STROBER Nicholas C CSH (FR) 308-4645

STROH Erica L
4155 W 135th St Savage (FR) 612-910-0758

Megan H 1020 11th St N (GR) 701-412-8013

STROM Shannon T Sin (GR) 308-2312

STROM Derek F
11035 Pheasant Lane N Maple Grove (SO) 763-898-2327

Katelyn D Hih (FR) 308-4526

STROMAN Eric R
6515 201st Ave Elk River (SO) 763-267-1755

STROMBACK Jenna N
1306 Iowa State Ct Marshall (SR) 828-0244

STROMME Robert M 9 Roger Rd (JR) 420-4085

STROMSETH Garrett D
2305 1st St N West Hutchinson (FR) 587-7879

STRONG Dayven M Sh (FR) 308-2414

STROSCHER Linda A
2515 43rd Ave S (JR) 605-520-5940

STROUD Toby D
7886 294th Ave Big Lake (SR) 763-263-1580

STRUB Sarah C S (JR) 308-0180

STRUFFERT Carolyn H
14725 Portland Ave S Apt 311
Burnsville (JR) 952-212-4231

STRUZYK Andrea J
200 3rd Ave S Sauk Rapids (JR) 492-2026

Shelaine J 210 4th Ave SW Rice (SR) 333-3326

STUART Clarissa A 1515 33rd Ave N (GR) 241-8919

Michael T
6916 90th Ave N Brooklyn Park (JR) 763-424-2112

STUEBELFIELD Tonika L 509 36th Ave N (JR) 217-5856

STUBBS Aaron R
Apt 103 1111 7th Ave S (JR) 507-430-3804

STUDANSKI Levi J 8th (JR) 308-2451

STUDNISKI Gene R
611 Jewell St Mora (FR) 612-715-8855

STUEVE Joshua L
301 Highland Ave Albany (SR) 945-2543

STUEBEL Ryan R 828 Cypress Rd #85 (SO) 763-245-3907

STUHR-OVERBY Jessica R
1202 Trappers Path Buffalo (SR) 763-682-2414

STUMPF Stephanie E SBH (SO) 308-3680

STUMWOLL Tanner J
2938 Maywood Common Cir SW
Maplewood (JR) 507-288-4614

STUNKE Meredith M 241 Danora Place (SR) 469-9894

STUNKEL Tyler W SBH (FR) 308-2826

STURGEON Matthew T
416 33rd St W Des Moines (JR) 515-224-4529

STURIN Kayla A SMH (FR) 308-4374

STURVE Amanda M
10110 41st Place NE St Michael (SR) 291-6279

STYLER Alexandra R Hih (SP) 308-4532

STYRBICKY Samantha H
540 W Rd #154b Mankato (FR) 980-6931

SUBIN Jovonte S SMH (FR) 308-4648

SUCKER Ryan J #104 625 12th Ave N (JR) 266-5802

Matthew A 1811 Clearwater Rd (FR) 282-5005

SUEDBECK Matthew J CSH (FR) 763-213-6447

SUESS Channa K 13029 251st Ave Staples (SR) 308-2649

Shane E SBH (FR) 308-2649

SUFLITA Laura A
Karl's Daytons Jay Rosemount (JR) 651-322-1516

LUIGIA Chary
6829 Urbantale N Maple Grove (GS) 952-356-7547

SUI Xinyue 720 4th Ave S (SR) 308-2649

SUITS Jesse J
27706 Lake Diann Rd Zimmerman (SR) 763-639-5726

SULLSON Emily H
545 245th Ave Fairmont (JR) 507-848-5808

SUKHU Estelle G
7645 Victoria Dr Victoria (SO) 612-581-8261

SULAIMAN Olawunmi K
6150 W 30 1/2 St St Louis Park (SR) 612-308-1336

SULLIVAN Heidi A
1420 Washington Mam Dr Apt 202 (FR) 229-7577

SULJIC Zijada HOH (SO) 308-2389

SULLIVAN Anthony J
210 9th Ave S (FR) 612-716-2324

Ashley N
10240 Valley Way Inver Grove Heights (SR) 651-231-9746

Kevin 903 Ionia Parkway Isanti (PD) 612-904-1443

Charlie P 1505 Morning Glory Ave Sartell (PD) 308-8212

Jason P 13716 57th St NE St Michael (SO) 763-497-5316

Kathleen M
6351 Clearwater Rd Baxter (SR) 218-828-1521

Karen 950 Hwy 6 Rd Inland (FR) 522-4013

Kyle T SBH (FR) 308-2838

Nicole M
17322 Zumbrota St NE Ham Lake (GR) 763-755-3990

Tanya M PO Box 57 Howard Lake (SO) 612-205-2994

SULTANI Ahmad H
1000 21st Place NW Big Lake (SR) 763-263-2680

SULTANOVA Liya 2212 37th St S (JR) 761-2253

Madina 2212 37th St S (JR) 761-2138

SUMMERLAND Shannon S SBH (SO) 308-3737

SUMMEY Andre C 1317 5th Ave S (SO) 732-861-9931

SUMRALL James R
1200 450th St Kenyon (SO) 507-319-4705

SUN Guang 300 7th Ave S Apt 103 (JR) 237-1698

ShaoHuo 395 5th Ave S Apt 206 (SR) 223-4920

YHao 915 9th St S Apt 207 (FR) 223-5199

SUN Angela T
11859 Jennings St NE Blaine (SR) 763-754-5771

SUNBERG Lawrence K
311 Montana Ave Big Lake (GR) 763-263-2680

Nicholas R
331 Montana Ave Big Lake (SR) 763-263-2680

SUNDE Cody L
3000 W St Fairbault (SP) 507-491-2576

SUNDELL Amanda L 8254 County Rd 6 (JR) 308-7922

Ashley M 8254 County Rd 6 (JR) 308-7922

SUNDER Andrew T
1111 W 107th St Bloomington (SR) 952-884-8808

SUNDERMAN Angela M
14012 Taconite St Ham Lake (JR) 763-434-1201

SUNSHINE Annie M
32 12th Ave N Waite Park (SR) 217-8002

SUNDINE Anna M
206 Roosevelt Detroit Lakes (JR) 218-844-6262

SUNSH Ashley C
1001 8th St S Sauk Rapids (JR) 259-4157

SUSOW Ali A
419 33rd Ave N #307 PO Box 663 (JR) 310-3380

SUTER LUNEMANN Breanne J
6285 Kahler Dr NE Monticello (PD) 763-234-6515

SUTHERLAND David
23083 Torath Dr Richmond (SP) 597-5590

Ryan D
2222 University Ave NE Minneapolis (JR) 515-321-1407

SUTKIEWICZ Giovanna C Cpan (JR) 302-452-6460

SUTTON Ashley N
388 Lincoln Rd Hinckley (JR) 655-3903

Neal C 444 Banfill St St Paul (SR) 651-222-8231

SUWAL Pratikbhai
Apt #199 1560 E St Germain St (SR) 339-6333

SVARE Erica N
2670 3rd Iron Bowl Lane (JR) 218-290-3376

SVENOSKY Katie
1606 Oriole Ave Sartell (SR) 282-7571

SVENDSEN Benjamin E
1277 Sherry Dr Minnesota City (SO) 949-889-4226

SVENTEK Ryan J SBH (FR) 308-6729

SVENSSON David J 15th Ave SE (SR) 229-3886

SWAN Blake A CSH (FR) 308-4449
Daniel W 715 10 1/2 St N Sauk Rapids (FR) 299-6205

SWANBERG Breanna L
 196185 Glenwood Rd Cold Spring (PD) 309-6721
Laura R 613 N Benton Dr Sauk Rapids (FR) 252-2637
Travis M 19288 See Gull Rd Brainerd (JR) 218-963-6038

SWANGER Rebecca V
 5405 59th St SE Delano (SO) 763-245-3223

SWANIGEN Detector L
 22258 131st Ave N Rogers (FR) 314-306-0053

SWANSEN Steven C
 3000 Scullie Dr Rogers (SO) 763-428-8538

SWANSON Amanda J 5th (JR) 308-2423

Amanda M
 31 Elm St PO Box 156 Nicollet (SR) 507-327-1472
Anna K SBH (FR) 308-3660

Cassidy M
 100 W 9th St PO Box 259 Brownville (SO) 232-7105

Dena L
 Apt 309 905 W St German St Saint Cloud (SR) 249-1289
Jacob G 1002 5th Ave NW Buffalo (FR) 763-682-6199
Jonica K 23092 Pine View Rd Pierz (JR) 763-248-1688
Jordan M 1002 5th Ave NW Buffalo (FR) 763-682-6199
John A 1002 5th Ave NW Buffalo (FR) 763-682-6199
Joseph J 3200 15th St N Apt 140 (SR) 301-1684
Justyne M MH (FR) 308-2710
Leif N 13777 Zarthan Ave Savage (JR) 952-447-5343

Louis N
 2034 River Hills Dr Burnsville (SO) 612-227-3892

Michael T
 11649 67th Place N Maple Grove (JR) 763-424-8909

Michael T
 10104 Lakewood Dr W Minnetonka (FR) 952-541-5657

Rochelle A
 3801 Edgewood Rd NE Blaine (GR) 218-779-2290

Tina G
 29583 Baugh St NW Princeton (SR) 763-633-1446
Tyler A SVN (FR) 308-0193
Tyler R 118 Hazelwood Ave Colangelo (SO) 952-466-2542

SWANSTROM Megan E
 1166 Hazel Hill Rd SE Alexandria (SR) 766-2143
William G 15572 County Rd 44 S Haven (SR) 558-2547

SWARTZ Nadine R
 4221 Bel Trea Dr NE Bemis (JR) 218-368-0666

SWARTZ-KELLER Denise A
 2104 Cardinal Way Buffalo (SR) 763-684-4026

SWEDZINSKI Andrea M
 2005 Industrial Dr NW Annandale (FR) 558-9595

SWEENEY Erik R
 8670 Lakewood Shores Rd NW Rice (FR) 253-4219
Kevin M CSH (SO) 308-4506

SWEEP Aleisha M
 413 Lakeland Dr SE #6 Willmar (SR) 235-8110

Walter Krystal L
 115 109th St NW Rice (JR) 393-3311

SWENHAUGEN John T
 10899 170th St Tracy (SO) 507-629-3123

SWENNES Scott R
 10106 Fernwood Ln N Champlin (SO) 763-331-4775

SWENSON Larissa L
 PO Box 968 Buffalo (SR) 763-267-1077

SWENSON Adam T
 26221 3rd St W Zimmerman (SO) 763-222-8657
Alla V 605 8th Ave N #14 (SR) 597-2841
Amy L 16531 26th Ave N Plymouth (GS) 763-559-7738
Brandon S 2535 Cassasant Rd (FR) 308-4436
Cameron S MH (FR) 308-2716
Kala M 416 27th Ave N (GR) 259-8600
Katherine A 245 Kings Court Sartell (GR) 290-4588
Nathan S 654 Koehnman Dr Chaska (SO) 952-368-7363

Nicholas L
 24000 Wagonwheel Lake Lane Artery (SO) 715-268-5653

Sara A 19635 County Rd 30 Corcoran (SO) 763-443-1154
Sara R 11001 National St NE Blaine (PD) 763-786-5820
Zachary M 654 Koehnman Dr Chaska (FR) 952-368-7363

SWIER Dora C
 606 Russell St #1 Luverne (FR) 507-227-9902

SWIERCZEK Paul A
 1505 Esser Rd Minnetonka (GR) 952-404-0459

SWITAJEWSKI Troy A
 8706 Numburba Dr Pine River (SO) 218-587-4624

SWITZER Dylan R SBH (FR) 308-3854
William D 2250 County Rd 157 Barnum (JR) 218-389-6552

SWYDOUTHA Ryan J
 1226 9th Ave S Apt 201 (SR) 612-607-2697

SYBRANT Julia M
 515 10th St SW Brahm (FR) 396-2860
Lauren E SBH (FR) 308-2703

SYKES Aaron M 575 7th Ave S (JR) 612-290-2145

SYLVESTER Samuel P
 Apt #13 1500 E Saint German St (SO) 651-323-3068

SYMMONS Neil D
 38 Southwark Bay Winnipeg (GR) 204-256-2960

SYTSJELTEN Samuel A
 124 W Lincoln Ave Rogers Falls (SO) 218-205-5578

SYSPATELUT Sao A
 555 US Hwy10 S #110 (FR) 252-4674

SYTSMABigal J
 16703 Huber Ave NW Clearwater (SO) 558-2878
Michael R 16703 Huber Ave NW Clearwater (SO) 558-2879

SZARZYNSKI Justin J
 9889 Lee Dr Eden Prairie (SO) 952-941-3574
SZCZECHE Luke J 24042 67th Ave (GR) 251-7197

SZCZECHE-JOHNSON Janet D
 10000 2nd Loop Perham (GR) 218-346-2354

SZE THO Min S
 830 13th St S Apt #303 (GR) 217-419-4633

SZYMONSKI Christopher P
 S Meadowlark Lane N Oaks (FR) 651-484-9267
Justin J 913 13 St N Sauk Rapids (FR) 253-6505
Matthew R 913 13th St N Sauk Rapids (FR) 253-6505
Ryan M 913 13th St N Sauk Rapids (SO) 253-6505

Ta Amy
 1717 W 75th St Apt #1e Richfield (FR) 612-869-1835
Kevin J Bm (FR) 308-3449
Leah T 422 8th Ave N (SR) 310-890-9396

TABBAT Paige N 1011 Court Ave Albany (SO) 237-6144

TABBERT Jacob T
 7877 Delano Circle
 Inver Grove Heights (SR) 651-451-6064

TABOR Michelle A
 3rd St Ricewood Falls (SO) 507-637-8332

TACKETT Emma R
 18995 31st Place N Plymouth (JR) 763-473-2379

TADASA Aliyah W
 6809 80th Ln N Brooklyn Park (JR) 612-205-8863

TADYCH Elizabeth A
 2800 Ridge Dr S Brainerd (SR) 218-855-1451
Torie A 29119 113th St Princeton (JR) 763-232-3769

TAFERE Betel Z
 8 Rhyvorrest Dr Apt 306 (GR) 651-528-1142

TAFESSE Yonatan E
 121 Arlington Ave E St Paul (JR) 651-360-0662

TAFFE Joseph T CSH (SP) 308-4748

TAFT Emily M
 201 9th Ave S Princeton (SO) 763-222-4620

TAGNEY Michaela M
 69914 355th St Kimball (SO) 761-8440

TAGMEIER Aimee A
 10549 Logansville Rd Brainerd (SR) 218-825-9581

TAGLE Robert Y
 4005 34th St SE Apt 348 (SR) 228-314-0220

TAKOUDJOU TENE Gabin
 729 13th Ave SE Apt 204 (JR) 266-5058

TALIB Abdullrhman I
 1004 5th Ave S Apt 2 (JR) 701-885-0058

TALLMAN Haley M
 8676 139th St NW S Haven (FR) 204-0285

TAMANG Anu
 Apt 43 1710 University Dr SE (JR) 952-584-4598

Ritu T 1707 16th St SE Apt 12 (SR) 339-1226

Taru Holkeri A
 14458 Lindenwood St NW Andover (SO) 763-413-9046

TAMEZ Elizabeth E 1534 6th Ave S #41 (SO) 230-1441
Kassandra K 1305 9th Ave N (SO) 612-298-8739

TAMM Ashley B 32093 G Rd Apt 14 Albany (SR) 845-2950
Tan Chung R Apt #302 613 9th Ave S (SR) 310-6477
John C 2903 13th St (SR) 217-419-1558

TANDA Minaida L SBH (FR) 308-3164

TANDON Nikita
 Apt 308 1400 Washington Memorial Dr (SR) 339-0037
TANG Andy Bm (GR) 308-3304

Peishan 1207 Sunset Dr Alexandria (SR) 224-9735
Stephanie A 413 416 5th Ave S (SR) 262-2592

Shingkit J
 2504 Silver Lane #203 Minneapolis (SR) 952-500-3083
Zachary 302 3rd Ave S (SO) 206-697-9397

TANGEN Christine R
 7624 Dook St Breezy Point (GR) 763-482-9339

Stephanie A
 8295 Kentucky Ave S Bloomington (SR) 612-250-1087

TANNER David A Sth (SO) 308-2540
Jordan T 104 N 8th St Atwater (SO) 974-3334

TANTRY Valiabha J
 6350 Polaris Ln N Maple Grove (GS) 651-646-4644
John T Apt 14 18 5th Ave S (SO) 217-4494

TAPPLIN Samantha B
 21320 Rum River Dr Oak Grove (JR) 763-753-1701

TARAWALL Fatmata
 418 5th Ave S Apt 1 (SR) 601-316-2333

TARIQ Falisal (SO)
TARJANSKI Mark J
 2874 Lisbon Ave N Lake Elmo (SO) 651-770-8807

TARR Diamond K
 8665 Kentucky Ave N Crystal (FR) 763-208-4934

TARVID Alexa H
 Apt #2 1708 16th St SE (JR) 815-342-5002

TASCHER Ellen C MH (SO) 308-3665

TAST Motly A
 1120 Hiawatha Ave Apt 301 Hopkins (SR) 952-217-7616

TATERKA Ryan T 214 9th Ave S (SR) 651-900-1219

TATINE Zachary P 612 Terrell St N Benson (SP) 843-4488

TATUNG Susan H
 Apt # 2 215 Plymouth Rd
 Plymouth Meeting (PS) 469-2674

TAUER Joseph P
 217 S Ray Springfield (GR) 507-723-8880

TAUNTON Abby K
 6333 113th St NE Spicer (SR) 796-5103
Leah T Corbin Ct 411 32nd Ave N (JR) 224-8282

TAU ET CSH (FR) 308-3438
TAYLOR Alexandra M 1815 Haller Way (SO) 654-8238
Alicia M SBH (FR) 308-2795
Brian E 513 W Wendell St Endicott (PS) 405-639-1755
Chloe M SBH (FR) 308-4339
Carrie A 106 Yoho Dr Anoka (JR) 763-427-9978
Danny D CSH (FR) 308-4459
Emily M 13228 Lakewood Dr Burnsville (JR) 762-0110
Garrett M SBH (FR) 308-2713
John R 10561 16 B Augusta Rd Blimington (GR) 651-322-6701
Nicholas B 702 N 10th St Princeton (GR) 763-389-4606

TCHANG Michel C 632 6th Ave N (PS) 230-1601

TCHMOLA Yasmin M
 327 7th Ave S Apt 2 (JR) 715-494-0202

TCHOUZZA KOUEDA Koung Stephane
 12 1014 E St German (SO) 651-322-6701

TEACHOUT Jenita J
 112 4th Ave NW Rice (SR) 980-8268

TEAL Gabriel K
 9141 Garden Court NW Ramsey (SR) 763-441-1991

TEALOW Alyson R
 4454 Timber Shores Court SW Alexandria (FR) 866-9402

TEEKASINGH Sunita I
 8049 Hayes St NE Spring Lake Park (GS) 763-786-2629

TEPERA Girmachew Cpa (FR) 612-715-1601

TEH Hui H (GR) 659-747-3881

Hui S LH (SR) 308-1022

TECH Annette L 3029 32nd St SE (SR) 253-91134
Jana 3029 32nd St SE (SR) 253-91134

TEIGUM Trevor D SBH (FR) 308-3624

TEKETAY Helmie D
 Apt #307 1410 Washington Memorial Dr (GR) 237-3645

TELLINGHUIJSEN Melissa J
 43375 150th St Milaca (GR) 369-4273
Temple Brian P 9225 Maine Prairie Rd (JR) 241-4928

TEMPLE Briana D
 11000 Hwy 10 Lot 478 Rice (SO) 223-2274
TEMPLETON Mitchell J Cpan (SR) 952-322-5238

TEPLEY Rachel C
 1117 Applewood Court Waite Park (SR) 299-2232

TERCZYNSKI Jason P
 216 4th St NE Osseo (JR) 763-458-8307

TERNES Caitlin E Hih (FR) 308-4939

TERRES Jason D 321 8th Ave S (GR) 291-4647

TERRY Daniel L
 8015 Jasper St NW Northstar (SR) 612-232-0055

Tonia 121 2nd St S #2 Long Prairie (SO) 360-7602

William P
 3420 Eagan Oaks Ct Eagan (JR) 952-442-2753

TERWEY Brad A
 26492 Frontage Rd St Joseph (SR) 237-7302

Elissa K 5
 6111 Medley Circle Golden Valley (JR) 333-4023

Megan A 1710 11th Ave S Apt 2 (SR) 291-7174
Sarah J 32348 Terry Rd Avon (SO) 291-0387
Thomas M 217 9th Ave S Sauk Rapids (SO) 428-1874

TESAR Thomas J 2127 Shannon Dr (SO) 253-0434

Thomas M 170 Main St #201 Foley (SO) 267-0685

Jessica L
 201 Sunwood Park Dr Waite Park (SO) 230-4519

TESFAVE Milikias E Bth (SR) 308-3306

TESMER Brian S
 10000 1st St S Sauk Rapids (JR) 267-0008

Clinton B 1333 Wadsworth Dr Waite Park (SR) 310-3536

TESO Samantha V MH (FR) 308-2809

TESSIER Eric A 261 Wataou Court Sartell (JR) 309-3948

TESSMER Eric D 202 Wacker Dr Glenrose (SR) 864-5205

TETALI Venkata P
 Garden Square Apt 113 1212 Washington Memorial Dr (GR) 540-841-4973

TETRAULT John R PO Box 127 Pierz (FR) 468-6418

THELXER Jesse 833 14th Ave S (JR) 894-4361

THALER Dylan E Sth (FR) 308-2463

THAM Jason C 706 6th Ave S Apt 105 (SR) 310-9654

Tham Angelle C
 987 12th Ave Cir NE Blaine (SO) 763-442-8331

Baobal Hih (SR) 308-4566
Chin 1187 Euclid St St Paul (JR) 651-771-8020
Doua 1017 Pleaney Ave E St Paul (SR) 651-771-7309
George X 410 14th St (SR) 651-895-7352

Jamal B SBH (JR) 651-438-5636
Janeil 1511 Cleveland St St Paul (SR) 651-315-2567
Kang B 727 5th St St Paul (SO) 651-434-0312
Keng K 2305 MN Blvd SE Mct St Cloud (SP) 308-6020
Ker L HOH (JR) 308-5487
Mark X Cpn (FR) 763-898-2081
Mark X 420 1st Ave S (FR) 651-438-5636
Nancy L Hih (FR) 308-4566
Nancy N 1451 McAfee St St Paul (FR) 651-793-4913
Nou B 907 8th Ave S #204 (SR) 241-7607
Pheng H 707 Granite St St Paul (GR) 651-468-9026
Souyng 410 14th St SE Apt 303 (JR) 612-804-9446
Victor 2424 Bryant Ave N Minneapolis (FR) 612-396-6229

Victor
 7198 Jenner Alcove S Cottage Grove (FR) 651-895-7292
Yer 1049 Brimley St St Paul (SO) 651-771-0443
Yer 2365 Lee Ave N Golden Valley (SR) 763-522-6919

Zac Labors Rd Apt 117 Little Canada (FR) 651-354-1498
Zoua 1451 McAfee St St Paul (SO) 651-793-4913

THAPA Jenny 1450 5th Ave S Apt 301 (SR) 443-252-8922
Milan 1619 University Dr SE Apt 305 (PD) 761-8337

Nikhil
 1403 303 1419 5th Ave South Apt 23 (JR) 952-217-0566
Rick 1450 5th Ave S Apt 302 (SR) 650-267-9192
Sanskriti Apt 302 815 13th St S (SR) 237-6542
Sonia 1450 5th Ave S Apt #301 (SO) 650-267-9953

THATCHER Nadia F
 3105 1st Ave NW Willmar (FR) 285-3823
Theresa K Kysw H 706 E Ave S #107 (GR) 917-264-5216

THAYER Benjamin S 2001 Red Fox Rd (SR) 330-8376

Grant M (SO) 810-231-9794
Tom H 6151 Sunrise Dr Fridley (GR) 763-502-7702

THEIN Anthony
 1322 Banyon Ave NW Buffalo (SO) 763-684-0375
Kyle M 915 9th Ave S Apt #2 (SO) 253-6505

THEISEN Andrea L 736 Polo St Anoka (SO) 612-232-1079
Brian D PO Box 67 Eden Valley (JR) 232-8373
David E 1708 16th St SE Apt 20 (JR) 293-4105
Kathryn M 1002 9th Ave N Sauk Rapids (SR) 232-7080
Michael D 2001 Cypress Rd (SR) 306-3299
Kalley A 225 Hudson Ave Eden Valley (SR) 453-2621
Lauren N 11179 170th Ave Little Falls (SR) 632-3785
Shelly M 17366 CSAH 35 Litchfield (PS) 693-2357
Stephanie F 736 Polo St Anoka (SR) 763-744-7689
Stephanie D 2001 Cypress Rd (SR) 306-3299

THEISEN Brandon N 308-3433
Brandon T 1780 45th St SE (SO) 290-8355

Breanna
 825 W County Rd C Roseville (FR) 651-494-9574
Heidi E 402 1805 7th St SE (SR) 260-2127
Kathryn M 831 1st St N Sauk Rapids (SO) 253-9111
Kyle D 685 County Rd C Roseville (SR) 651-494-9574

THEISEN Nicole E
7619 110th Place N Champlin (SR) 763-424-4051
Nicole K & **NE 6th Ave St Stephen (JR)** 253-5457
Nicole L
9197 Orchard Lane Monticello (SO) 763-267-9707
Sarah K 1529 Poppy Rd (SR) 255-9927
Sarah J 13127 Z Co Rd 160 St Joseph (GR) 266-5188
Tyler J 1780 45th St SE (FR) 252-5375

THELEN Christina M
633 S Main St Sauk Centre (SO) 260-1089
Thomas T 1519 10th Ave S (SO) 760-310-0302

Michael P
8754 Stratford Crossing Brooklyn Park (JR) 763-315-2735

Shannon M
5511 Aberdeen Way Big Lake (JR) 763-262-6896

THEN Arick R 32367 50th Ave N (SR) 420-1430
Brittany A 10402 Lakewood Dr Randolph (SO) 749-2062
Travis J 1925 36th St SE (FR) 253-9787
Emeline F 3 Oak Hill Court Sartell (JR) 266-8528
Matthew M 16712 363rd St Avon (JR) 356-7322

THENE Jeremy D
45 1st Ave NW PO Box 84 Rice (SO) 292-1783

THEPPE Jacob M
207 E Taylor Ave NE St Anthony (SR) 612-789-8475

THEUS Shaquille C SMH (FR) 308-4648

THIAM Ibrahim C Apt 2 1710 University Dr (FR) 308-4648

THIAW Abdou A
1710 University Dr SE Apt2 (JR) 651-354-9674

THIBAUT Nicholas M
475 Wisconsin Blvd (SR) 656-9759

THIBURT Evonne D
608 E 1/2 St Monticello (SO) 763-295-3785

THIBODEAU Dean
319 Laudenbach Court #213 (JR) 860-977-1384

THIBELT Andrew T
2392 550th St Pine City (JR) 629-1290

THIEL Adam P
336 2nd Ave NE #7 Waite Park (JR) 583-1447

THIELEN Amanda R
22 12th Ave SE St Joseph (FR) 260-6306
Amanda Y 81 Lawrence Ave Danbury (GR) 612-250-5278
David M 10367 W Lake Rd Rice (JR) 393-4808
Ryan K
16457 76th Place N Maple Grove (JR) 763-416-2166

THIELMAN Rachel R SBH (SR) 308-2689
Tanner M Cpan (FR) 763-684-1114

THIEMANN Scott L
2542 Zion Avenue Brainerd (JR) 485-4613

THIES Alec J HOH (FR) 308-3395

THIESSE Bobbi K
14648 Springwood Dr Baxter (JR) 218-839-9099

THIGPEN Timothy N
207 E 7th St Apt #16 Monticello (JR) 763-377-2067

THILL Nicholas P
7600 Pelletier Lake Dr Lino Lakes (JR) 651-245-9386

Trevor T 2424 Gall Ave Maplewood (SR) 651-233-4279

THILQUIST Ryan D
22195 18th Ave Randall (SR) 749-2917

THINAMANY Sinduja
Apt 5 181 1/2 Ave SE (SR) 266-7036

THIRUNAGARI Siddhartha
Apt 103 100 Creekside Dr
Painted Post (GR) 949-981-4070

THIRY Kendra A
Apt 314 3402 22nd St (SR) 507-380-1911

THOM Jonathan B
3815 Ronnetty Rd Foley (JR) 968-8056

THOMA Carol L
9884 153rd St Little Falls (GR) 290-2921
Grant M Bth (SR) 308-2451

THOMALLA Steven D
228 936 1/2 S (JR) 763-772-5406

THOMAS Alexander M
8663 Rosewood Lane Maple Grove (JR) 763-420-4567
Ashley L 108 Galvany Rd NE Osakis (JR) 859-5863
Barry D
4456 331st Ave NE Cambridge (GR) 763-691-1347
Brandon D 1422 S 11th St New Ulm (JR) 507-220-7945
Christie L 15993 201st Ave Elk River (SO) 763-291-2068
Evan M 11270 3rd St Becker (SR) 763-261-4577
Gabriele A
1223 Knollwood Lane
Mendota Heights (SR) 651-455-8006

Junmore C
6097 County Alceve Unit A Woodbury (SR) 651-501-4621
Lucas D HOH (FR) 308-3393
Matthew W
13475 Basswood Lane Rogers (SR) 763-428-7621
Paul A 1005 W 2nd St (JR) 605-547-2709
Ryan G 15019 96th St NE Osleigo (JR) 763-241-9360
Thayer M Bth (JR) 308-3352

Teanna M
336 Arlington Ave W St Paul (FR) 651-334-2602
Taura D HOH (FR) 308-4562
Thomas 14905 Crow River Dr Rogers (PS) 763-515-1832

THOMEY Wade A
2305 MN Blvd SE Mcl St Cloud
Pathways Student (SP) 308-6020

THOMPONHRDA Jacob G
PO Box 130 Eatons Lake (SO) 715-553-0086

THOMPSON Benjamin M
4820 16th St NE Sauk Rapids (SR) 251-4364
Brandon M
612 Pine Needs Dr Poitman (SR) 218-346-7284
Carlaandra A SMH (FR) 308-4306
Christopher G
727 4th St SW Apt 209 Brainerd (SO) 218-316-1912
Derek W SMH (FR) 308-2794
Haley E MH (FR) 308-2698
Jared M 266 McKinley Pl S (JR) 763-477-8763
Jeremy C 17
21486 Elk Lake Rd Elk River (SR) 763-441-7438

THOMPSON Katherine N
27827 75th Ave N Hitterdal (GR) 218-962-3393

Kayla E
2935 Ireland Circle Centerville (SR) 651-429-6667

Kortni N SBH (FR) 308-2769

Louise A 29664 154th St Zimmerman (JR) 763-516-0565

Marie C MH (FR) 308-2875

Michael T
Apt 124 3225 Maine Prairie Rd (SR) 360-204-1206

Nicholas J
2355 MN Blvd SE Mcl St Cloud
Pathways Student (SP) 651-267-3638

Samantha R
5421 Kings Circle N Brooklyn Park (SO) 763-222-8026

Stephanie M
3670 Koscof Dr Red Wing (JR) 612-598-6252
Sydney E SVS (GR) 308-8184

Trenton C 117 N 1st Ave Sartell (JR) 654-8106

Troy N Apt 202 50th Ave N (JR) 218-966-2369

Tyler J 10042 Iselta St NE Blaine (JR) 763-786-3732

THOMSEN Benjamin J Bth (SO) 308-3447

Everett S
7315 Sunshine Dr Eden Prairie (FR) 612-229-6194

THONGPHASAVANH Toby
9201 James Ave N Brooklyn Park (SO) 763-742-0557

THOR Christopher V SMH (FR) 308-3323

Kham S MH (FR) 308-2756

THORSEN David J Sth (FR) 308-2435

Scott S
725 Pennington Place
Vadnais Heights (PO) 651-245-1831

THORNBORROW Audrey L
1119 Garden Brook Dr Sauk Rapids (GR) 219-3938

THORP Kathleen M
PO Box 933 Forest Lake (SO) 651-600-2421

THORPE Konzie A
155 Orchard Ave SE Hutchinson (SO) 587-6089

THORSON Cory J
1100 4th Ave S Apt 4 (JR) 763-229-2899

Elizabeth M
7528 Steins Hwy 95 Princeton (JR) 763-389-8500

Karin L SBH (FR) 308-2787

Lauren A 5613 Hawkes Dr Edina (FR) 952-929-1684

Paul J 605 15th St S Apt 302 (FR) 952-465-6584

THORSTAD Kimberly S
11940 N Meadow Circle Lindstrom (GR) 507-457-9824

MARLYN SMH (FR) 308-4399

THORSTEN Eric J
10170 85th St NE Foley (SO) 968-7639

THORUP Michelle M SBH (FR) 308-2795

THORVILSON Nathan O
672 Brockton Curve Eagan (PD) 651-341-9041

THRAL Mary E
1180 50th Ave NE Columbia Heights (GR) 763-572-1900

THRODAL Nicholas J
13481 Pheasant Cir Rogers (SP) 763-428-2615

THROTVIT Marit L
9725 Pleasant Ave S Apt 1e
Bloomington (GS) 701-238-0862

THULL Korinna K
34046 Westfield Rd Melrose (SO) 241-1453

Shawn T
220 Riverside Ave NW Melrose (SR) 763-228-3973

THUN Megan H
1001 5th Ave S Apt #3 (SR) 218-220-0742

THUN Jessica M
P O Box 2823 Baxter (JR) 218-851-2737

THUOK Thomas P
1510 9th Ave S Apt 301 (JR) 763-568-9298

THURMER Jessica L SMH (FR) 308-4667

THURSTON Orion L
1621 12th Lane Sauk Rapids (GR) 252-6748

THYBERG Kyle N
63770 Musky Lake Rd Iron River (FR) 715-372-5249

TIBBETTS Cody D
14 Colwyn Way Lake Crystal (FR) 507-726-2732

TICH Sarah K
39935 Daniels St NW Andover (SO) 763-753-2307

TICHA Zachary D
26716 110th St Trevor (FR) 262-914-2513

TIDD Mickenzie L Sth (FR) 308-2336

TIEGS Nicole M
81729 Halium St NW Ramsey (JR) 763-447-5668

TIEKUN Ryan K
1703 University Dr SE #304 (SR) 612-481-6415

TIENTER Nicole H
5010 Mitchell Rd Big Lake (JR) 763-262-6278

TIERNEY Kyle J
1761 16th Ave N Plymouth (JR) 763-473-5066

TIFFANY Brittany M
4786 Farnstead Dr Monticello (JR) 612-644-4677

Katelyn R
9634 Wildwood Dr St Joseph (JR) 333-9928

TILAHUI Abraham A
Apt 226 2nd Ave S Apt 202 Sartell (SO) 317-285-8440
Kaleb H 201 4th St (SR) 281-8640

TILLEY Callie N
4883 Dempsey Ave SW Waverly (FR) 763-843-8957

TILLMAN Mazie L
1001 1/2 Blk St Little Falls (SO) 360-5072
Robert S Cpan (FR) 440-382-0493

TILLMANN Nick S
21750 181st St NW Big Lake (SO) 763-221-4236

TILLOTSON Ryan C
1421 Blak St Circle Sartell (JR) 217-2920

TILSON Jerran J
833 Armstrong Ave St Paul (GR) 651-210-5812

TIMAGNI KOAGNE Sylvain W
Apt 101 605 16th St S (SO) 224-0325

TIMLSINA Anil
1707 17th St SE (SR) 309-3582

TIMM Austin B 5332 398th St Rice (JR) 252-7238

TIMP Christopher J
Apt 2 601 9th Ave N (SR) 260-4055

TIMP-PILON Michele L
2005 Leslie Ave Clearwater (GS) 612-239-2481

TINAGLIA Ryan F SBH (FR) 308-2681

TIRABDO Adriana SBH (FR) 308-2808

TISCHER Dylran J MH (FR) 308-2861

TIX Kaylee M MH (SR) 308-3693

TIZCARENO Adriano HOH (FR) 308-2403

TOD Benjamin J 1434 Northway Pl (SO) 255-9746

Windsor 1593 Geneva Dr Big Lake (JR) 763-262-6592

TODY Amanda J 275 26th St NW Rice (JR) 656-8828

TOE Avis J HOH (FR) 308-2325

Dokone F 915 1st Ave S Apt 318 (FR) 832-495-2517

John V
8290 W River Rd Apt 218
21899 Co Rd 154 Ramsey (SR) 612-382-4527

TOEBEN Angela M
1622 20th Ave NE Sauk Rapids (JR) 266-4373

TOEGL Charles B
10770 W 150th St Montgomery (FR) 952-649-7425

TOENIES Stephanie A
6055 Spicnic View Rd Moose Lake (SR) 218-389-6913

TOENVAN Sara A Sth (SR) 308-7316

TOERING Ashley R Cpan (FR) 763-568-8145

TOEWS Andrew G
1920 148th Ave NW Andover (SR) 763-639-9082

TOFFOLI Phillip J
Apt 200 15th Ave S Minneapolis (SR) 651-470-6031

TOFT Jamie C
5035 20th St SW Monticello (SR) 289-3765

TOKARCZYK Mollie B 1325 8th Ave N (SR) 222-9373

Timothy G 1325 8th Ave N (SR) 260-2877

TOKPA Jack H
380 Park Meadows Dr Apt 307
21899 Park (FR) 763-222-8320

TOLAN Curtis F Bth (JR) 308-3355

TOLKINEN Aaron
20586 70th Ave Dassel (FR) 250-4245

TOLLEFSON Blake R
5055 Spicnic View Rd Moose Lake (SR) 218-389-6913

James 21899 Co Rd 154 Ramsey (SR) 612-382-4527

Madeline C Cpan (SO) 651-459-2163

TOMCZIK Devin M
20036 214th Ave Big Lake (JR) 763-234-6375

TOMCZYK Chris D
6005 Bayville Cir Rush City (JR) 358-3719

TOMCZYK Kristin M 150 24th Ave N (JR) 308-4020

TOMITA Naofumi Lh (SR) 308-1209

TOMNICZAK Brianna L SVN (SR) 308-5967

TOMOVIC Aleksandar
15783 Oster Point Rd Cold Spring (GR) 665-7506

TOMPKINS Teresa F
1923 9th Ave S (SR) 712-952-3035

TOMSCHÉ Jacob R SBH (FR) 308-2842

Myles J 304 Golfview Dr Albany (JR) 845-4631

TONA Gretchen A
509 McDermott Ave Apt 3 Kandiyohi (SR) 905-2863

TONNESLAN Austin D
1251 21st Ave Elk River (SR) 763-263-7076

Brandon T
16499 221st Ave Elk River (SO) 763-263-7076

TOOL Ryan J 23441 735th Ave Dassel (GS) 292-1533

TOOLEY Allison M
3319 1615 15th Ave SE (SR) 612-986-2057

TOPAL Jessalyn D
17020 Creek Ridge Trail Minnetonka (JR) 952-934-4980

TOPINKA Taylor L
19514 Firethorn Court Richmond (SR) 597-3848

TOPLIFF Wendy C
014 E St German St #3 (JR) 763-222-8970

TOPPE Ryan D
38873 560th Ave Eden Valley (SR) 453-7607

TOPPE Amanda L
1551 Grace Dr Big Lake (GR) 763-670-0075

TOPPSON Kelsey L
9520 96th St N Mahtomed (SR) 651-429-1461

TORAN Jaki A
3377 S Loon Lake Rd Aurora (JR) 218-638-2624

TORBERT David J
416 12th St N Sartell (SO) 253-8601

TORBLAA Ashley A
9475 County Rd 6 SW Howard Lake (SR) 543-2295

TORRES Shalynn E
3930 Wancy Ave New Germany (GR) 763-226-1822

TORRENCE Carey D
Apt 213a 2nd St S Waite Park (SR) 333-1424

TORFIN Blake R
1015 16th St Maple Grove (SR) 612-719-2232

TORGERSON Kelsey E
500 12th St S #203 (SR) 761-7009

Tracy L 1550 Peach Dr NE Sauk Rapids (GR) 224-5731

TORMANEN Kelsey M
8827 Joplin St NW Elk River (SO) 763-441-1079

TORRE Andrew J
2686 5th Ave NW Princeton (JR) 763-631-9500

TORSON Rachel L
8238 Parkinson Ave NE Otsego (GR) 761-4727

TORTENSTON Samantha R HOH (FR) 308-4540

TOSH Daniel O
3993 Lancelot Lane N #218
Plymouth (GS) 763-541-8133

TOTUSHEK Kristin L
6933 Elliot Ave Richfield (GS) 612-869-2702

Tracy Axel R 1425 29th Ave N (SR) 224-8478

TOUL Andrew J
407 Meadowlark Lane New York Mills (JR) 360-649-9707

TOUL Evann T 1689 Oak Rd (SR) 259-1389

Seth R 1689 Oak Rd (SR) 259-1389

TORAND Scott P 111 28th Ave N (SR) 309-9009

TOURE Mohamed
1248 E St German #308 (SR) 223-1084

TOURVILLE Marissa J
3139 Commonwealth Ave Duluth (SO) 218-626-2068

TOURVILLE MELANIE Lucas M
3101 31st St Montrose (JR) 763-972-2210

TOWERS Kevin J SBH (FR) 308-2844

TOWN Brian E
2937 Fairview Ave N Roseville (SR) 931-217-1224
Kathryn M 7 Rivercrest Dr Apt 102 (SO) 654-6760

TOWNE Taylor S 9527 330th St Onamia (FR) 532-5594

TOWHR Danielle M
307 2727 16th St S (GR) 507-828-9358

TOWNES Cozart L
679 E Woodlark Dr Woodbury (FR) 973-590-4163
TOWNSEL David C 1002 6th Ave S (SR) 402-708-4995

TOWNSEND Casey J SMH (FR) 308-4409

TOWNSE J 1003 8th Ave S (SO) 773-451-6399

TRACY Allison M
1106 6th Ave E Alexandria (SR) 296-0171
Michael A CSH (FR) 308-4447

TRACZEK Cara A SBH (FR) 308-3604

TRADEWELL Austin R
12633 1st St NW Cedar (SR) 763-753-6222

TRAEGER Brian E
2907 California St NE Minneapolis (SR) 612-781-1859

TRAEWOT Jonathan D
505 12th St S Apt 105 (JR) 507-236-2361

TRAMM Ashley R Hin (FR) 308-4567

Keel J
333 Pineview Lane N Maple Grove (SO) 679-3692

TRAN Brittney M
3201 14th St N #308 (JR) 507-259-0566

Elizabeth A
8619 174th Lane NW Ramsey (SR) 763-441-4273

Kenny N 6307 Yosemite St (JR) 310-5494

Kim M 202 12th St N Sartell (JR) 654-1409

Nhan M 555 Highway 10 S Apt 103 (FR) 265-9566

Nicole J 2015 Meadow St Cologne (SR) 651-815-2966

Paul A
6197 Kalenda Court NE Apt 308
Alberville (GR) 651-500-7253

11925 Wedgewood Dr Coon Rapids (SR) 763-323-1754

Quyen H Room 2254 Corton Plaza SCSU 7 (SO)

Thang Q 206 12th St N Sartell (FR) 761-2477

Thang C 483 Lawson Ave W St Paul (JR) 651-523-0493

Thanh T 555 Hwy 10 S #102 (FR) 408-918-8789

Theresa M 4 E Lake St Coon Rapids (JR) 952-217-0218

Trina Sherr L SMH (FR) 308-4385

TRANDAHL Lauren A
16650 Genesee Ave Rosemount (SO) 612-532-7131

Steven J 924 Westwood Dr SW Alexandria (JR) 304-0420

TRANEL Theodore J SMH (FR) 308-4402

TRANKEL Christopher J
1301 5th Ave S #3 (SR) 612-281-2463

TRAORE Damien
4180 90th St NE Monticello (SR) 612-298-2055

Sie B Apt #206 1540 Highway 23 E (SO) 101-2577

TRAPP Chad A SMH (SO) 308-4359

TRAVIS E
4188 162nd St NW Clearwater (JR) 589-4461

Lolly M 1438 190th Ave NE Princeton (JR) 763-662-2149

Sally L SBH (SO) 308-3084

TRAXLER Christopher J
1621 Coney Ln Waconia (FR) 952-448-6697

Tracy J
1000 Burns Valley Rd La Crescent (JR) 507-895-4441

TRAY Michael R
1802 10th St SW Austin (SR) 507-437-7326

TREANOR Christopher W
1245 Birch Lake Blvd
1245 Birch Lake Blvd 651-806-3134

TREAR Brandon R 822 9th Ave S (SO) 707-803-2300

TRELF A Michelle R
40 86th St NW Rice (GR) 612-239-6991

TRELSTAD Whitney J
5633 Bartlett Blvd Mound (SO) 952-472-0476

TRENHOLM Madeline A MH (FR) 308-3874

TREINER Brian J
12123 40th St Bowls (SO) 584-5984

Nicole M 7699 City Rd 17 Rice (SR) 250-9996

TRETTER Abbey E
3752 193rd St Hillman (JR) 277-3364

TREVINO Griffin T
1023 Adams Blvd Buffalo (JR) 763-682-0656

TREVIS Jake R
25055 Lelama St NW Zimmerman (JR) 763-753-2684

TRI Christopher D
428 Brook Ave S Moorhead (SO) 218-443-0941

Ryan D 24293 Deepbrook Rd Eden Valley (JR) 453-8747

TRIN Chase N
505 2nd Ave SE Apt 215 Little Falls (JR) 282-0434

TRINH AN T 607 10th St SW Little Falls (SO) 605-5873

David S SMH (FR) 308-3318

Khori N 807 10th St SW Little Falls (JR) 612-605-5873

Michelle J
2121 Old County Rd 34 Ft Burnessville (SO) 651-278-2211

TRIPATHI Dipendra
1812 16th St SE Apt #9 (GR) 651-224-2372

TRIPLETT Cody W
2535 County Rd 6 NW Annandale (SO) 963-5442

TRISHA J 331 8th Ave N (FR) 292-0623

TRIPP Catherine N
509 Fieldcrest Court Sartell (FR) 761-3497

Comrade C 504 Washington Memorial Dr (JR) 654-8873

TRISKO Kelly R SBH (JR) 308-3600

Gisela M 4318 County Rd 170 Melrose (SR) 256-3766

Nicholas J 40198 County Rd 170 Melrose (GR) 256-3766

TRIVETTE Samuel C
28 4th Ave N Sauk Rapids (SO) 455-2225

TROBEC Ashlee
411 Elsie Inn Montford (FR) 651-853-1945

Heather K 707 7th Ave S Sartell (GR) 656-0703

TROCKE Kayla C
22845 Highland Ln Arlington (JR) 507-964-5958

TROGRUBEN Kristine O
157 2nd St W Richmond (SO) 715-246-9282

TROGE Amanda M
1700 Amber Ave S Apt 202 Sartell (SR) 651-497-1545
Natalie A 606 11th St S Apt 8 (FR) 651-329-8344

TROKEY Erica C
808 5th Ave S Waite Park (SO) 249-8429

TROJEN Jeffrey W
2515 12th Ave NW Wilmar (SR) 400-9016

TROTTER Stephanie R
Apt 109 11th 7th Ave S (SO) 715-330-9320

TROUT Derek P
23380 Co Hwy 1 Fergus Falls (SP) 218-739-6128

TROYER Mar 44th St N Okladale (JR) 651-748-4137

TRUAX Samantha E
1460 Truax Cr Hastings (SO) 651-437-6717

TRUDEAU David W
877 120 Ave NW Coon Rapids (SO) 763-754-9807

Karen A 5202 Lake Ave NE Albertville (GS) 763-497-5920

TRUESDELL Kay S
9410 Buckley Ct Inver Grove Heights (SR) 651-707-6639

TRULLAR Shelby J
9335 Overlook Trail Eden Prairie (SR) 952-942-6121

TRULOCK Leah R
1023 NW 4th St Clara City (SO) 847-2118

TRUYER Aaron S
714 1st St NE Little Falls (JR) 232-8129

TRYGGSETH Alyssa M
839 Willow Glen Court Buffalo (SR) 612-741-6505

TRYGGESTAD Curt L
13295 Harview Ln Little Falls (PS) 632-2107

TRZEWICK Daniel 8th (SR) 308-3356

TSAFARID Timothy J
9220 138th St W Savage (SR) 952-496-0801

TSai Pei-Fen 5407 16th St N (GR) 642-422-0262

Pei-Hsuan 5407 16th St N (GR) 224-8670

TSCHANN Tanner A SBH (FR) 308-2777

TSCHNIG Jaren C 24308 Keosauqua Dr (FR) 654-1462

Kari M 1412 6th Ave SE St Stephen (JR) 253-2425

Nicole M 32653 Birch Forest Rd Melrose (JR) 333-7253

Patrick W 223 Arnicia Dr Watertown (JR) 952-955-3339

Theresa M 5265 398th St Apt #11 Rice (FR) 282-4092

TSCHMERLE Ellen A
4017 1st St NE Elk Rapids (SO) 282-9024

TSCHUMPER Monica M
PO Box 131 Foley (JR) 968-8018

TSOGOG Tsogtbayar
1710 University Dr SE Apt # (SR) 847-481-9509

TSUBOI Ryo 351 21st Ave N (SR) 828-0621

TUCHINSKI David J
1535 7th Ave S #308 Sartell (JR) 763-221-2718

TUCHOWSKI Andrew A
1313 Oriole Dr Albert Lea (PD) 266-3418

TUCKER Anpetu L
340 Pomeroy Ave Prynsville (JR) 220-0433

TUDOR Daniel J SBH (FR) 308-2711

TUENGE Alisha M Cpa (FR) 218-927-1325

TUFA Abe H
175 Charles Ave Apt 206 Saint Paul (SR) 651-246-5202

TULADHAR Dibesh
1804 University Dr SE Apt #5 (GR) 310-8395

Van Apr 301 B 1450 5th Ave S (SR) 208-240-8079

UJALA 412 5th Ave S Apt #303 (SR) 208-280-1274

MURPHY Nicole M
4561 26th Ave SW Pequot Lakes (JR) 218-537-0857

TULENKO Joseph P
205 Grant St Longmont (JR) 303-772-7866

TULIEN Matthew B
2122 21st Ave S (JR) 651-324-8007

TUNG Christopher 608 7th Ave S (SO) 775-636-2195

TUNGSETH Elizabeth J
2145 Violet Lane New Brighton (SR) 651-639-1994

TUOHY Mason L
2529 W 9th St Albert Lea (SO) 507-373-8260

TUOMI Andrew J
419 4th St S Apt 4 (JR) 508-399-4150

TUORA Evan D SBH (FR) 308-3315

TURAN Gino
12625 Germania Av #11 Apple Valley (GS) 612-245-3405

TURAT Nikhitar 1526 9th Ave S #103 (SR)

TURBEK Nicholas J
2467 121st Circle NE Unit E Blaine (JR) 763-248-3960

TURFF Amanda E
28474 MN Hwy 22 Litchfield (SO) 693-7045

Kyle E 444 25th Ave N (SO) 402-0767

TURCOTTE Travis J
2122 21st Ave S (JR) 508-399-4150

TURE Muns A
3540 Wainstgermain St Apt206 (FR) 250-7105

TUREK Katelyn N
23713 Edgerton Rd Richmond (JR) 507-210-2597

Nicholas J
319 Spring Brook Dr Winona (JR) 507-452-6773

TURGI Brian J
1223 10th Ave NE Sauk Rapids (SR) 763-670-6605

TURKOWSKI Kari L
21823 Rd 17 Cold Spring (GR) 597-3362

TURKOWSKA Marjorie
1708 16th St SE Apt 19 (JR) 636-219-8546

TURNER Austin L
504 1st Ave N Sartell (SO) 230-9081

Brice F 2158 Liberty Glen Loop (SO) 293-8322

Brice F 2214 Liberty Glen Loop (SR) 701-367-7321

Jamie L 17821 Kellogg Ave Lakeville (JR) 952-439-3445

Katie N 9103 550th St Rush City (JR) 358-0707

Luke D 15494 110th Ave Little Falls (SO) 632-2207

TURNUST Wayne L
240 SE 25th Lane Cambridge (GS) 763-689-5613

TURPIN Armon J HOH (SO) 308-3494

TUSHAR Emily D
545 Kadlar Ave NE Hanover (FR) 763-497-8975

TUSLER Lacey SBH (FR) 308-3636

TUTTLE Benjamin M 8th (SR) 308-3439

TUTTLE STEPHEN Stephen M
Apt 204 52nd Ave N (PS) 515-343-7789

TVEDT Brianna L
430 Pentail Circle PO Box 75 Annandale (JR) 310-5433

Katie E
10015 Aetna Ave NE Monticello (SR) 763-788-2479

TVEITE Colyn M
307 2nd Ave
Norwood Young America (PD) 952-467-3865

TWEED Robert S
PO Box 60 Maple Plain (GR) 763-438-9218

TWEEDALE Paige C
126 5th St N Sartell (SO) 291-1681

TWERBER Nicholas C 8th (SO) 308-3441

TWINAAVE Sarah
2155 129th Court NE Blaine (SR) 763-208-7547

TWOMEY Lisa M
51 George St E Saint Paul (SR) 218-731-1741

TYE J 7071 133rd St Milaca (GR) 420-1208

TYLTKI Penny
15962 240th St Cold Spring (FD) 293-5951

TYSIAK Nicholas CSH (FR) 308-4483

TYSON Bailey B
17426 County Rd 50 SE Big Lake (JR) 763-263-1939

Jacob D
3325 86th Crescent Circle
Brooklyn Park (SR) 763-425-9139

Karen N 757 33rd St S #23 (SR) 763-639-0851

U

UDAIRAM Rebecca E 8th (JR) 308-3352

Roslyn E
Apt #308 1252 E St Germania (JR) 952-807-5744

Ryan E Lh (SR) 308-1247

UDENBERG Matthew J 8th (FR) 308-3302

UDENBERG Justin L
PO Box 228 Rockville (SR) 253-0532

Matthew J 161 Main St Foreston (FR) 294-5308

UDOESSINI Aniek N
Apt 203 1965 Quaker Rd (GR) 223-2921

Uborg N
510 Westham Ave NE Mpls (JR) 612-481-4882

UDYV Colin M
10500 Aquila Circle Bloomington (JR) 651-260-5264

UDY Jeffery L
22799 Haven Rd Little Falls (SO) 632-3389

UECKER Jenna R 1707 4th Ave N Sartell (FR) 310-3781

UGRUKOWU Iijoma J 1012 18th St S E (PD) 282-5518

UHlich Sheridan A SVN (SO) 308-0193

UHRICH Susan E
10224 US Hwy 169 Amboy (JR) 507-674-3196

ULBRICH Andrew P HOH (SO) 308-2395

ULLAH ASM S
510 Westham Ave NE St Michael (GR) 224-2227

ULMEN Taylor T Cpa (JR) 507-327-7065

ULRICH Keith W 401 Chinoook Ave SW Avon (SR) 356-7910

Ryan R 401 Chinoook Ave SW Avon (SO) 267-4075

Taylor L
1101 12th Ave NE Watertown (SR) 605-886-0607

Uly Heylin 378 3rd Ave S Apt 101 (FR) 229-591-7630

UMER Ali Akbar M
1700 Avon Park Saur Rapids (JR) 253-6542

UMLAUF Emmet W
937 135th St SW Pillager (JR) 218-825-0873

Jeremy D
27396 160th St Fergus Falls (JR) 218-589-8634

UMCITY Andrew F SBH (FR) 308-3648

UMPHRESS Jesse M
15761 Hayes Trl Apple Valley (SO) 952-891-4984

UNDERSANDER Kaitlin A
Apt 304 1001 Summit Ave N Sauk Rapids (SR) 241-5716

UNDERSANDER Alexandra L
23300 164th St NW Big Lake (SR) 763-257-4373

Alicia D Hill (FR) 308-4551

Christopher B 220 14th Ave N (SO) 281-3225

UNDESSER Kayla R
144 128th St W Shakopee (JR) 952-445-0013

UNDIS Andrea A
1201 180 W St Paul (SO) 651-457-6641

UNGER Magdelena H
2470 Whitetail Trail SW Pillager (SR) 218-746-3163

UNNI Adosh D
3215 31st Ave S Minneapolis (GS) 507-210-3954

UNZENIG Matthew M
P O Box 51 Sartell (PD) 218-213-0100

UPADHYAY Rikesh
Apt #19 1811 16th St SE (FR) 701-526-6627

UPHOFF Tina M 30745 223rd Ave Albany (JR) 845-2506

UPKES Tucker B HOH (JR) 308-2343

UPRETYA Anshu K
1707 University Dr Apt 21 (FR) 703-966-2852

URAN Kirsten R 406 13th Ave N Sartell (SR) 230-7347

URBANCYK Kevin A
P O Box 51 Sartell (SO) 612-462-3494

URBEK Nicki Anna L
905 5th St S (GS) 317-850-5580

URBATCH Megan A
2010 Datsy Circle Clearwater (GS) 651-428-0824

URBIA Christopher W
203 Woodlark Circle Delano (SO) 763-972-6347

URBIA Alicia M 127 11th Ave SE (FR)

URHAMMER Garrett A SMH (FR) 308-4328

URHALL Ryan W
8508 40th Ave N New Hope (SO) 763-545-8063

URMAN Michael S Cpa (SO) 763-767-6228

USUKU Nicole U
15710 Rockford Rd Apt 206 Plymouth (SR) 612-251-1910

UTECH **Gustin P SMH (FR)** 308-2841
UTECH Jonathan M
 55 2nd St N Cold Spring (SR) 266-3568
UTNE Brittny M
 1013 8th Ave PO Box 214 Howard Lake (JR) 543-3558

V

VAARA Katrina R
 217 N 3rd St Delano (GR) 612-598-8018
VACURA Lindsey R
 5496 County Rd 8 SW Waverly (SO) 612-250-7193
VADIES Megan M 1009 7th Ave S (SO) 248-8624
VADNS Kelsey
 2924 121st Lane Coon Rapids (JR) 763-427-8519
VAIDYA Anuz 1707 16th St SE (JR) 469-877-0857
Sworup 1812 18th St SE Apt 6 (JR) 292-5642
VAIDYANATHAN Mania
 10450 95th Pl N Maple Grove (PS) 763-463-5081
Rakumar
 57130 76th Ave N Maple Grove (PS) 763-390-0831
VAIT Courtney M
 18525 Driftwood Rd Clearwater (SO) 293-1793
VAKITI Satyanarayana R
 Apt 219 2799 Ruette Place
 Canasta (GR) 309-361-5216
VALKOURT Janelle M (GR) 204-254-6394
VALENTINE Angalea S
 #302 212 Park Meadows Dr Waite Park (SR) 247-0421
VALENTINE Anthony K SBH (FR) 308-2606
VALENTINI Jenna D
 9011 Bragdon Rd Eden Prairie (SO) 952-975-0809
VALEJUEL
 8923 200th St W Farmington (JR) 651-246-7316
VALERIUS Aaron P
 11685 51st St NE Albertville (JR) 763-497-1955
Adam J 5910 Infort Ave NE St Michael (SR) 763-497-3648
VALLABHANI Santhosh K
 Apt 313 Wagon Wheel Dr
 1212 Garden Square Apartments (GR) 703-732-5052
VALLIS Amanda A
 2715 Hillsboro Ave Apt #104
 New Hope (SR) 763-438-9219
VALNES Brady T
 9607 97th Place N Maple Grove (FR) 288-6036
VAN ALST Anne E
 28556 S Pine View Beach Rd
 Brook Park (SR) 763-464-4818
VANAM Sharath C
 123 St Pauls Ave Jersey City (GR) 630-487-6991
VAN ARIJC O J 1500 1st St S (SR) 308-2578
VANDELINDE Matthew D
 1100 E Division St #107 (FR) 612-695-0976
VANDENDRIESSCHE Alissa M
 2185 290th Ave Marshall (SO) 507-532-9053
Kayla R MH (FR) 308-3852
VANDERBERG Ezekiel T
 633 Government Rd Pine City (SR) 629-5448
VANDERHEIDEN Lori A
 1699 673rd Ave Hutchinson (PS) 587-0905
VANDERHEYDEN Joseph P
 694 Winslow Ave St Paul (SR) 651-222-6958
VANDERLINDE Matthew L
 2333 Rice Trl Maple Plain (JR) 952-446-9013
VANDERLINDEN Megan S
 4219 Eaton Ave SE Delano (JR) 763-226-3547
VANDERMERY Kiele C
 14651 88th St Little Falls (SO) 360-2144
VANDERSTEGE Antione M
 5349 5th St Maple Lake (JR) 676-8129
VANDERWATER Margaret A
 15418 91st Place N Maple Grove (GR) 763-494-4294
VAN DE STEEG Samantha J
 #12 510 8th Ave N (FR) 763-390-7875
VANDEVOED Michael R
 4340 Clearwater Rd #211 (GR) 651-319-3122
VANDROVEC Anna M
 491 Leeward Trail Woodbury (SR) 701-412-3703
VAN DUSEN Kimberly A
 12077 63rd St Otsego (SO) 763-647-8337
VANERDEN James B
 2333 Fortney Ave Brook (GR) 651-674-6122
VAN EGEREN Jordan C
 320 3th Ave S (SR) 920-819-3544
VANELZEN Lindsey J
 14020 266th Ave Zimmerman (SO) 763-856-3296
VAN ERP Todd J 646 Brianna Dr Sartell (FS) 656-6797
VANEK Kassara M
 N3608 4th Dr Oxford (JR) 608-334-4802
VAN EYLL Brady N
 10295 Winter Place Eden Prairie (SR) 612-812-2372
VANG Aboo Hm (FR) 308-4579
Amanda 1549 Hwy 23 E Apt 202 (SR) 651-354-0131
Amey V 1519 9th St Apt 205 (SR) 651-925-9944
Andrew F 5th (FR) 308-3312
Andrew Y
 116 Logan Pkwy NE Fridley (SO) 612-232-9497
Anthony X CSH (FR) 308-4479
Chuanbo M CSH (SO) 651-628-2320
Dao 1436 Fremont Ave St Paul (JR) 651-367-9772
Gao N 521 Brainerd Ave St Paul (JR) 651-252-7193
Hlee 593 Reaney Ave St Paul (SO) 651-714-8192
Houa 5th (FR) 308-2544
Houa 5th (FR) 308-2544
Houa 5th (FR) 308-2544
 2725 80th Ave N Brooklyn Park (SO) 763-503-6952
James C 5th (FR) 308-3479

VANG JENNEYVA HOH (FR) 308-3402
Joe
 2305 MN Blvd SE Mt St Cloud Pathways (SP) 380-6020
Joe 1122 Margaret St St Paul (JR) 651-776-6217
Jonathan X 5th (SO) 308-3312
Justin
 545 Lyndale Ave N Minneapolis (SO) 763-516-8550
Lee Hm (SO) 308-4577
Long N
 2625 Charlotte Lane N Brooklyn Park (FR) 612-877-2504
Lu Hm (FR) 308-3619
Lue 224 Queen Ave S Minneapolis (JR) 612-377-3484
Lu Hm (FR) 308-3482
Lu Hm 2200 Park Ave N Minneapolis (SO) 612-529-4738
Mai K 230 2nd St NE Apt 301 (SO) 763-567-0472
Maile 5th (FR) 308-3366
Miamouh
 8208 Brunswick Circle N
 Brooklyn Park (FR) 763-208-4444
M29 K Apt #207 41 3rd Ave NE (JR) 952-255-0667
NaLee L MH (FR) 308-3619
Nengzong J CSH (SO) 308-4515
Pa HOH (FR) 308-2322
PaHa HOH (FR) 308-3757
Pang
 53 Larpenteur Ave E Apt 109
 Maplewood (FR) 612-741-4715
Samantha M HOH (FR) 308-2436
Starsha N
 13809 Portland Ave Burnsville (SO) 651-387-9266
Stephanie S SBH (FR) 308-3446
Stong K 1153 Kenmar K St Paul (FR) 651-434-5947
Steven SMH (FR) 308-4325
Tea 390 Concordia Ave Apt E St Paul (SR) 651-428-2218
Tou 294 Charles Ave St Paul (SO) 651-221-2620
Tou Y 1518 9th Ave S #104 (SR) 763-614-4009
Tong CSH (FR) 308-4481
Xiong 1530 Hwy 23 E Apt 302 (JR) 651-283-3578
Yong
 1398 Barclay St St Paul (SO) 651-207-4416
Yong Lu (FR) 308-1209
Yongyue
 7006 France Ave N Brooklyn Center (FR) 763-567-0471
Zhang 1158 Ave N St Saint Paul (SR) 651-457-6747
VANDERLORD Alisha M
 31413 Brook Park Rd Brook Park (SO) 679-4352
VAN HAVERMAET Timothy J SBH (SR) 308-3678
VAN HEEL Joseph R
 115 8th Ave NW Rice (JR) 282-2251
VAN HORN Trevor J 11125 Norway Rd Avon (SR) 363-4396
VANHOORIK Stawna L
 12590 44th St NE St Michael (JR) 763-515-3633
VAN HOUTAN Stephanie L
 1010 W River Rd Champlin (SR) 763-576-0918
VANKAMPEN Daniel J St (JR) 308-3398
VANKEMPE Laura J
 10000 1st Ave S Maple Valley (SR) 952-432-9559
VAN KEULEN Kraig A
 914 6th Ave S (SR) 507-829-4601
VAN KEUREN Paul P
 Apt 4 307 14th Ave SE (JR) 218-209-2304
VAN KLEI Kyla N
 22015 Janette Ave N Hugo (SO) 651-430-0167
VAN KREVELLEN Casey H
 909 5th Ave S Apt 102 (JR) 763-229-1640
VAN LAANEN Vanessa M
 2593 Bayberry Ave Stillwater (SR) 651-351-0348
VAN LIN Jaylene A MH (FR) 308-2732
VAN NTH Amanda K
 12059 4th Ave S Buffalo (SR) 763-682-5465
Megan E 1202 5th Ave S Buffalo (JR) 763-628-5465
VANLITH Skye L
 40 Linden Ave S Maple Lake (FR) 963-7336
VANLOON Chelsea M
 2927 Antoin Way Shakopee (SO) 952-402-9179
VAN METER August J
 2315 Troy Lane N Plymouth (SO) 763-475-2553
VAN MOER Tamara L
 79920 253rd St Spring Valley (GR) 507-346-7727
VANNELLI Stephen A
 6546 Carlisle Curve Shakopee (GR) 651-428-3202
VAN NELS Rebecca E 711 5th Ave N (PS) 253-2018
VANNETT Rostina S
 7707 147th Terrace Savage (GS) 952-440-9020
VANOVERBEKE Kyle A
 21400 Pioneer View Rd Albany (SO) 845-6632
VAN NELS Rebecca E 711 5th Ave N (PS) 253-2018
VANPELT Nicholas S
 235 Nathan Lane N Apt 247 Plymouth (SR) 952-221-2417
VAN PELT Zachary B
 4820 Park Commons Dr #232
 St Louis Park (SR) 952-220-7975
VAN PURSEEM Emma L SBH (FR) 308-3660
VAN ROOY Mary K Lh (SO) 308-1240
VANSIEA Samuel E
 9700 69th Ave N #205 Maple Grove (JR) 763-269-4921
VAN SIEA Heather L SMH (FR) 308-4335
VANTASSAL Christopher T
 22624 State Highway 15 (SR) 654-8435
VAN VICKLE Kelsey J
 1011 5th Ave S Apt 103 (SR) 612-229-4087
VANWAKEREN Thomas M
 1011 5th Ave S Apt 103 (SR) 612-229-4087
VANWATERMOULEN LaDawn R
 606 Forest Hills Lane Watertown (SO) 952-452-0471
VAN Wen H SBH (FR) 308-2787
VANZUILEN Jackie A
 #101 1248 E St German St (SR) 507-323-5539
Kate 3rd St SW Fairbault (JR) 507-330-0253
VAPLON Larry S
 63279 157th Ave Kellogg (SR) 507-767-3140

VARELA Marcia A
 Apt 5 1525 16th Ave SE (SO) 763-489-8326
VARGAS Nathan J Cpan (FR) 216-485-8431
VARNER Ellie M
 9127 State Hwy 25 NE Lot 401
 Monticello (SO) 763-295-6342
Samuel 6151 Lucille Lane (FR) 251-1749
Zachary D SBH (SO) 308-2661
VASILIAUSKAS Zachary J
 20432 Gingar Rd Little Falls (SO) 218-820-7691
VASQUEZ Ana M
 8957 Ploony Lane N Maple Grove (SR) 763-416-7705
VASUTO Dale J St (SO) 308-2465
Jamie 1100 1st Cross Dr Otsego (SR) 763-355-9892
VASSEEI Alex K 1206 6th Ave S (SO) 218-205-6912
VAUGHN Gabrielle M
 4541 200th Ln Oak Grove (JR) 763-421-8491
VAUJLO Anelity V
 1920 13th Ave N Maple Grove (SR) 763-425-4449
VAVRECK Kathe M
 PO Box 291 208 Highway Dr Dassel (SO) 295-0196
VAVROSKY Amanda J
 30024 Baroun Crossing Dr Pine City (SR) 245-0409
VEERAMANI Karthiga D
 2612 42nd Ave S (SR) 299-8782
VEERAK Lakshmi Lh (FR) 308-1219
VELAZQUEZ Ryan J
 1535 7th Ave S Apt 309 Sartell (JR) 308-8175
VELES Kimberly MH (FR) 309-2644
VEMLUKONDA Prem S
 1212 Washington Memorial Dr (PS) 785-214-2483
VENKAT RAO S 3501 40th St Melrose (GR) 250-7518
VENTICHERI Taylor J Bth (SO) 308-3449
VENTURINI Mario V
 1145 Farm To Market Rd Kalsipell (JR) 406-755-0090
VERKE Jordan G
 3501 Placer Ave Anoka (JR) 763-472-1579
VENKAT RAO S 3501 40th St Melrose (GR) 250-7518
VERNON Emmett W 207 6th Ave S (FR) 651-303-7665
VERSEMANN Melanie A
 9031 Belvedere Dr Eden Prairie (SO) 952-974-5103
VESEL Jacquelyn R
 8061 Mark Lake Rd Side Lake (SO) 218-969-0948
VETS David J
 3434 32nd Ave NE Ham Lake (SR) 291-6259
VETSH Colleen A
 15620 255th Ave Big Lake (SR) 763-229-2864
Nichole D
 4020 Maciver Ave NE St Michael (SO) 763-497-8489
VICE Tommy K
 10000 1st Ave S Woodland Park Baxter (JR) 218-316-0641
VICKERMAN Dustin R
 13571 Five Mile Rd Brainerd (GR) 218-838-1348
VICTORIAN Breanna T
 17425 32nd Ave N Plymouth (JR) 763-404-2590
VIERE Ashley J
 10000 1st Ave S Woodland Park Baxter (JR) 218-316-0641
VIERSTRAETE Dustin G
 1204 Cheryl Ave Marshall (SP) 507-428-3899
VIERZBA Anne E
 133 Elderberry Rd Clearwater (SO) 558-6789
VIG Kevin D
 2712 3rd St Minneapolis (GR) 612-900-9852
VIGIL Benjamin R
 5549 4th Ave Ft Myers (JR) 952-994-0460
VIJAYAN Vinay
 Apt 105 200 5th Ave N (GR) 347-345-7781
VILLAVICENCIO Joe P St (FR) 308-2433
VILLAVICENCIO M H OH (FR) 308-3587
VILNEUVE Kyle M
 1336 5th Ave Window (JR) 507-831-1426
VINH Erik O 70 79th Lane NE Blaine (SR) 763-450-1217
VINING Sara 1665 Hall St Shoreview (GR) 763-607-5638
VINK Abby M
 207 1st St PO Box 193 Freeport (SO) 836-2709
Samantha M PO Box 193 Freeport (SO) 836-2709
VIRNING Kandice R 12626 Lake Rd Pierz (SR) 468-2877
Stephanie R 605 6th St NE Little Falls (SR) 632-1899
VISHNUMOLAKALA Pranav
 Apt 313 1212 Washington 573-202-9809
VISWANATHAN Kaphane D
 125 SE 10th Ave Apt 1112 St Joseph (SO) 237-3629
VIT Natalie M
 5945 Loring Dr Minnetonka (GR) 952-472-5841
VITALE Cassandra C Bth (FR) 308-2380
VITHAN Srinivasa Krishna S
 10000 1st Ave S Woodland Park Baxter (JR) 218-316-0641
VIVANT Darren R 19204 Silver Spring (JR) 237-6028
VIVANT Darren R 19204 Silver Spring (JR) 218-390-1624
VIZECKY Susan A
 210 E Rotherwood Ivanhoe (SO) 507-694-1438
VOELKER Jack R Bth (JR) 308-3445
VOELKER Keith M
 1417 Hunter Square Waconia (SR) 952-442-1138
Nathin D Cpa (SO) 218-773-4232
VOGL Andrea E
 Apt 416 12511 Portland Ave Burnsville (JR) 763-238-0936
Dylan 68 Langford Park W St Paul (SO) 651-252-7010
Megan L SW (SR) 308-2186
Tony Cpan (SO) 952-882-1673
VOIGT Ellen J
 7475 Flying Cloud Dr #306
 Eden Prairie (PS) 952-649-9272
Luke E SWN (SO) 308-0190
Stephanie L
 19306 County Rd 44 Clearwater (SO) 558-2734
VOIT Reed R PO Box 48 Albany (SR) 845-7117
VOJLAVKA Madison L
 1600 E Simons Dr Chaska (FR) 952-368-4468
VOLD C. J
 1630 Concordia Ave Apt 1 St Paul (SR) 651-646-0019
Sean J 216 Iverson St W Saint Joseph (JR) 290-3954

126 STUDENT LISTINGS

VOLKERS Ashia M
751 4th St W Holdingsford (SR) 249-4374

Hayley A
1020 E Mainstreet 1268 Riverside Av N
Sartell (JR) 333-8652

Jonathan P 6218 165th Ave NE Foley (SR) 968-7627

Kinsey S 33372 102nd Ave St Joseph (SR) 333-9348

Nicholas J 1268 Riverside Ave N Sartell (SO) 229-0566

VOLK MUTH Alicia M
2175 Prospect Dr NE (SR) 202-2938

VOLLBRECHT Rachel L
6280 City Rd 120 #307 (GR) 612-240-7332

VON HABER Brian R 16124 231st Ave Elk River (JR) 952-4154

VOLTAIR DOVCHIK David S 308-2866

VOLGAST Nicholas C SBH (FR) 308-3624

VON ENDE Crystal M
400 9th Ave SE Waseca (SO) 612-804-5015

VONGKHAMDY Bryan T
2643 Marquette Dr (FR) 258-4513

VONNEN Lindsay M MH (FR) 308-2752

VONWAHLE Brittany M
9403 Co Rd 146 Kimball (SO) 398-7508

Kayla R 36798 County Rd 17 Sauk Centre (SR) 352-5305

Luka E 4043 County Rd 146 Kimball (SO) 398-7508

DOORHEES Michael T MH (FR) 308-2875

VORBERG David J SBH (SR) 308-4505

VORDERBRUGGEN Crystal K
83 511 5th Ave N (PD) 218-371-7896

VORELL Courtney D 2808 15th Ave S (GS) 828-6065

VOROBYEV Vladimir V
27316 129th St NW Zimmerman (JR) 763-856-7277

Wesley T 23287 Nok Hill Dr Avon (SR) 761-4154

Worland H 1020 10th Ave S (SR) 715-222-0022

Maria L 2483 Dove Rd Bowls (SO) 573-2478

VOSSBERG Destiny R MH (SO) 308-2501

VOSEN Scott E Apt 13 1831 15th Ave SE (SO) 431-9300

VOSS Donna D
6325 Brandon Way Brainerd (JR) 218-651-1633

Yerkes S 6026 Moway Hill Grand Forks (SR) 763-691-1470

Jared B 5465 398th St Rice (JR) 259-0702

Ryan D 19525 Grouse Rd Little Falls (JR) 623-5104

Trevor L 1321 75th Ave NE Sauk Rapids (FR) 654-1629

Tyson S S Angellish Ave Avon (SR) 356-1743

VOSSEN Alicia D
4524 Greenwood Dr Minnetonka (JR) 952-933-7776

Corey S
9428 Overlook Court N Champlin (SR) 763-744-6505

Lucas A 24275 158th Ave Cold Spring (SR) 685-4493

VOTEL Henry B Sth (FR) 308-3493

VOUGHT Megan M SBH (FR) 308-2703

Yerkes M Alyssa K SVS (SR) 308-0189

VRIEZE Kathleen E
7915 40th St SE Rochester (JR) 507-280-7688

VROMAN Amber L
1925 Quary Rd Apt #311 (SO) 310-9116

VU Anh H 325 Thomas Ave St Paul (SR) 651-747-7050

Hien
3901 121st Ave NW Coon Rapids (JR) 763-427-0108

Thorkong
3118 65th Ave N Brooklyn Center (FR) 763-560-5376

VUE Brandon C
625 13th St S Apt 304 (SO) 612-232-8187

Chouma 2161 Suburban Ave St Paul (FR) 651-390-9000

Dana J
9608 1518th Ave S Apt #205 (SR) 763-360-3996

Kia SBH (FR) 308-3446

Kia S 2025 Zurich Court Brooklyn Park (SO) 763-232-9439

Mia J
Zeynli 901 5th St St Paul (SO) 651-772-4663

Niaja J
2911 Zenith Court N Brooklyn Park (FR) 763-561-2328

Nou C 1451 Clarence St St Paul (SR) 651-776-5896

Pakou 726 Sherburne Ave St Paul (FR) 651-225-1406

Nicolas 1229 Reaney Ave St Paul (FR) 612-354-5639

Taro CSH (FR) 308-4517

Timothy K 1200 E Division St Apt 310 (SO) 651-253-6123

Yer C 8025 Zenith Court Brooklyn Park (SO) 763-202-6242

VUKONICH Staci L
980 City Rd W Lot S1207 Fremont (SR) 402-753-1038

VUONG DAT SMH (JR) 308-4366

W

WAARA Carly E
2645 65th St NE Rochester (JR) 507-261-4718

WAARANEMI Anna M
825 Elm Ave SE Menasha (SR) 218-639-4030

Dylan J
667 Eagle Lake Rd S Big Lake (SR) 763-350-9734

Timothy K
11800 Sunset Trail Plymouth (JR) 763-525-1966

WACHOLZ Gerald A
2669 36th St SE Delano (JR) 763-972-6025

WACHOLZ Gerald A 2669 36th St SE Delano (JR) 763-972-6025

WILLMUTH Nicholas E
1105 4th Ave SW Isanti (SR) 218-316-0591

WACKER Aaron J
1620 E St German Apt 304 (SR) 507-240-2900

WADDA Mydonna J
Apt 7 1811 15th Ave SE (SR) 914-512-6599

WADLEY MCKLOSKEY Emily T
3929 Benjamin Dr Woodbury (JR) 612-275-7243

WAGAR Andrew W
5512 Robynwood Dr Edina (FR) 952-941-1088

WAGEMAN Heather L
2807 Wilds Lane NW Prior Lake (JR) 952-846-0581

WAGGONER Steven E
6505 Falcon Ridge Trail Apple Valley (SR) 952-432-1816

WAGNER Amanda S
26681 Texas Ave Webster (SR) 952-461-3026

Dani A
3611 Perry Ave N Robbinsdale (SR) 952-239-5392

Jessica L 318 9th Ave S (JR) 507-351-4778

VOLKERS - WAUNA

WAGNER Jessica L
23160 Northfield Blvd Hampton (JR) 651-437-7505

Joseph D 3237 Adair Ave NE Buffalo (JR) 612-242-8279

Shelby D 6156 15th Ave S Minneapolis (JR) 952-237-1215

Tara L
8698 Hamilton Ave NE Monticello (FR) 763-370-3785

WALTON N M MH (FR) 308-2644

WALHSTAM
PO Box 323 431 3rd Ave Foley (SR) 493-1557

WALLSTRON Courtney L Cpan (SO) 763-753-0463

WAIDLICH Bradley J
22952 Stala Hwy 371 Nisewa (JR) 218-628-5030

WAINRIGHT Daniel J
1741 33rd St NW Rice (SR) 248-8937

WASANEN Lauri R
PO Box 32200 Fridley (GR) 541-731-9020

WAIT Scott R
6676 13th St Circle N Oakdale (FR) 651-786-9878

WAWAILE Noah K SMH (FR) 308-4404

WALBURG Evelyn G SMH (FR) 308-2622

WALCHESKI Lukas J
24 Cameo Lane Circle Pines (JR) 763-786-8075

WALCOME Alexis J
241 Kings Way Sartell (FR) 241-0848

WALDNER Jennifer A
1625 E Heatherway Dr Rogers (JR) 763-486-5310

WALDOCH Richard J 991 45th Ave NE (JR) 232-9423

WALDVOGEL Brandon M
306 133th St N Sartell (SO) 654-9533

Brittany M 306 133th St N Sartell (SR) 654-9533

Jill A 301 Lawrence Court Sartell (GR) 333-7900

WALBURG Evelyn G SMH (FR) 308-2622

WALENTINI Tiffanie E
690 24 1/2 Ave NE Sauk Rapids (SR) 260-8370

WALETZKO John T
5018 Hidden Acres Circle (JR) 251-2325

Stephanie P 5018 Hidden Acres Circle (FR) 251-2325

WALSH K 516 E Centre St Royaltown (JR) 308-3510

WALINE Robert J 123 14th Ave N (JR) 292-9958

WALKER Amy F
148 W Weber Rd Columbus (GR) 614-306-4478

Andrew J
320 N Minnesota Ave St Peter (SR) 507-934-5898

Brianna M MH (FR) 308-2706

WALSH K 516 E Centre St Royaltown (JR) 308-3510

Kenneth L SMH (FR) 308-2792

Kenzie K
631 W Traverse Rd St Peter (SR) 507-317-2797

Michael K Apt #102 500 11th St S (SO) 262-325-1621

Montreille L
4415 47th Ave S Minneapolis (SR) 612-481-4076

Timothy J SBH (FR) 308-3752

Virginia A Apt 210 1925 Quarry Rd (GR) 763-226-8025

WALKLEY Adam S
11337 246th Cir NW Zimmerman (JR) 763-856-3916

WALKOWIAK Kyle A
218 2nd St Superior (JR) 715-392-8298

WALL Hannah K
18638 223rd Ave Big Lake (JR) 763-263-8065

Heather M 502 2nd St S Grove City (SR) 959-2786

Michelle M
Apt 205 1277 15th St NE Sauk Rapids (SO) 763-350-9185

WALLEN Anthony S
10164 Karnton Ave Albertville (JR) 763-497-7572

Gabriel A 805 5th Ave S (FR) 628-1056

Nicholas D Cpan (FR) 612-226-5575

Rachel K 605 4th St NW Little Falls (SR) 360-1485

WALLAT Jade R Bth (JR) 308-2034

WALLAT Ben E 1514 Plymouth Dr (SO) 266-6546

WALLENFELS Jared D
18386 84th Ave N Maple Grove (JR) 763-420-9179

WALLING Jennifer M
8451 Pinewind Lane N Maple Grove (SR) 763-416-4059

WALSH Bridget A Hth (FR) 308-4580

WALSTAD Paige M SMH (FR) 308-2626

WALSTEAD Melanie M
6432 1537th St N Fargo (JR) 701-237-3377

WALSTRON Travis E Cpan (JR) 952-423-2949

WALTER Timothy J
211 Wenker Trail Colonge (JR) 952-412-2917

WATERS Eric R
2885 Nelson Dr Delano (SO) 763-972-8203

Keith A 13278 Melody Ct Eden Prairie (SR) 952-937-2888

Lance J
2305 MN Blvd SE Mrl St Cloud
Pathways Student (SP) 308-6020

Dylan J 308-4329

WALTHER Brett M
625 E Park Valley Dr Hopkins (FR) 952-938-3249

Nicholas S
1215 14th St N Apt #203 (PD) 651-274-6418

WALTON Antonette L
1625 3rd Hwy 10 Arden Hills (GR) 651-638-3564

Patricia J
5423 W Brenner Pass NE Fridley (GR) 651-210-6310

WALZ Anthony P 22969 88th Ave (SO) 202-0466

Brandon J
4653 Green Wood Circle Cold Spring (FR) 292-3833

Casey A 23629 Aspen Dr Rogers (SP) 763-428-2528

Conner T
24365 141st Ave N Rogers (SO) 612-481-5802

Erica K
15221 68th Place N Maple Grove (JR) 763-657-1123

John R 2328 Athies Rd (SO) 218-205-9074

Molly M 1531 7th Ave S #413 Sartell (SR) 333-6272

Rebecca A 151 9th St Albany (SR) 845-2978

Shantel S 500 3rd St Apt 3194 (SR) 534-8328

WANDERSEE Andrew J
Apt 303 525 2nd Ave S Walle Park (SR) 223-4321

Conor 308-2313

Hannah L 2520 42nd Ave S (SR) 218-689-3136

Jillian R 554 N MN St Ortonville (SR) 839-3619

TELEPHONE OPERATOR 255-0121

WANG Chuan Apt 203 527 8th Ave S (JR) 612-386-6124

Jay Y SMH (SR) 308-2511

Jingling 830 13th St S (SO) 237-1766

Lu 1428 E St German St Apt 212 (SR) 612-386-4592

LuLu 626 11th St S Apt 202 (SR) 267-3203

Mengying 420 7th Ave S Apt 101 (JR) 224-4154

Nan 1317 Roosevelt Rd (SR) 387-91-0886

Peiyun Apt 303 817 6th Ave S (GR) 387-91-0886

Qian 830 13th St S (SO) (JR) 266-6046

Tianxi 915 8th Ave South, St Cloud (SO) 260-9512

YanBing Apt 204 1220 E St German St (JR) 260-9512

Yifei Apt301 810 10th St (SO) 612-803-2217

Ying 418 5th Ave S 54 (FR) 237-2222

Ying 318 5th St S (SO) 308-3358

YueQing Bth (SR) 308-3358

Yunqing
22216 Patch Lakes Rd Cold Spring (GR) 685-4027

Zhe 525 5th Ave S Apt 201 (SR) 224-8422

WANGEN Kayla G
PO Box 427 Prospect Lakes (SO) 612-616-8797

WANGIE Arissa L
419 Hillcock Court Isanti (SR) 763-464-6797

WANGORE Gedeo S Bth (SR) 308-3392

WANHA Jordan C
10519 201st Ave NW Elk River (JR) 763-439-2140

WANGORNE Nicholas J CSH (FR) 308-4446

WANOU Ashley
4325 147th Lane NW Andover (JR) 763-422-1953

Krista M
9007 Trinity Gardens Brooklyn Park (SR) 763-424-5693

Sammuel C Bth (SO) 308-3584

WARD Amanda R Sth (SO) 308-4588

WANOU Ashley
15250 80th Place N Maple Grove (JR) 763-439-3548

Christian K Sth (FR) 308-3336

Jackie L
1625 Van Buren Ave SE Bemidji (PS) 218-766-8415

Kevin R
6355 Minnesota Lane N Maple Grove (JR) 763-420-8558

Mark E 1923 13th St S (JR) 492-3680

Melissa F Sth (SO) 308-5488

Zach P 1522 34th Ave N (FR) 237-7704

WARDRIP Nathaniel C
Apt 302 1923 15th Ave SE (SR) 237-3056

WARRIN Emily A Sth (FR) 308-3510

WARFA Nimo A
330 2nd Ave S #121 Walle Park (FR) 202-2900

WARMAN Jenna L 24856 22nd Ave (GR) 493-3966

Matthew D Sth (FR) 308-2564

Patrick D 24856 22nd Ave (SR) 255-7000

WARRIN Benjamin T
35890 Fawn Oaks Trail Denton (SR) 218-371-6956

WARNER Hannah R 115 1st Ave N (SR) 654-6147

Kyle G
N5864 Lakewind Court E Onalaska (SR) 608-781-6038

Samuel J 115 1st Ave N (SR) 654-6147

WARRIN Ewan M
1982 Highway Dr E Sauk Rapids (SR) 241-3683

WARRAICH Ahmed J
Apt 104 810 10th Ave S (SR) 469-6208

WARREN Abbey K MH (FR) 308-3798

Allison M
6355 Minnesota Ct Pine Springs (SO) 651-779-9900

Joseph H 501 2nd St N Cold Spring (GR) 952-412-3920

Kristin A
1190 Jadden Lane Owatonna (JR) 507-451-2225

Matthew R Cpa (SO) 815-303-4435

WARRICK Joshua J 749 25th Ave N (JR) 237-6445

WARSAME Naima A
12000 1st Ave NW Minneapolis (GR) 612-823-1690

WARYAN Amy H
2293 133rd Lane NW Andover (JR) 763-754-0924

WARZECHA Daniel L
1125 1st St S #422 Sartell (SO) 217-8293

Mavin T Apt 103 1550 Highway 23 E (SR) 232-5914

Samuel D 408 28th Ave SW Wilmot (JR) 235-8902

Sperver J 20791 River Oaks Lane (FR) 492-5424

WASCHE Lori N 2010 27th St SE Apt 301 (SP) 267-2291

Molly M 816 Birch Ave Moores Lake (SO) 218-485-8414

WASEM Muhammad I Lth (FR) 308-1236

WASGAT Matthew P
112 24th Ave N (SR) 651-398-4396

WASH Andrea R
1000 Allouez Rd Marquette (GR) 906-228-0109

WASHA Alexis L
8238 169th St W Lakeville (JR) 952-843-8662

WASHINGTON Rhondasia L HOH (FR) 308-3939

WASHER Alicia
21924 Cottontail Dr Crosby (FR) 218-546-7311

WASTE Aaron E
824 127th Lane NE Blaine (SR) 612-408-1443

Kelsey A 13010 Oakview Way Anoka (SR) 763-421-1328

WATERS Lennon M
521 Wax Myrtle Ct Kill Devil Hills (FR) 282-7170

WATERWORTH Lisa B
608 Brookwood Ln Sartell (SO) 218-689-9348

WATKINS Hannah M Bth (SO) 308-2380

WATSON Aisa R CSH (SO) 308-4304

Hanna M HOH (SP) 308-3513

Jeremy D
4252 31st Ave S Minneapolis (FR) 651-357-6849

Joan C
14839 94th Place N Maple Grove (JR) 763-420-7591

Joseph J 15231 Co Rd 7 NW Clearwater (JR) 235-2023

Joseph J 15612 79th St NE Otsego (FR) 763-291-1549

Laura R 19188 315th St Red Wing (JR) 651-388-1356

WATTERS Benjamin J SMH (SO) 308-3651

WATZKY Sarah A
117 6th Ave S (JR) 248-6673

WAUGH Lundy A
10000 W Meador Dr Walle Park (FR) 281-4821

WAUNA Chinkun A
625 12th Ave N #8 (JR) 282-1547

Swana 625 12th Ave N #8 (JR) 229-0392

TELEPHONE OPERATOR 255-0121

WAYNE Candace SMH (FR) 308-4373
 Wayne N Hwy (FR) 308-4595
 Tony J 118 S 4th St Mankato (GR) 715-505-0774
 WAYTASHEK Jasmin R 763-263-5811
 17162 224th Ave Big Lake (SO) 763-263-5811
 Kyle R 213 1st St NE Little Falls (SR) 218-232-4920
WEAR Diona W 5820 83rd Parkway N Brooklyn Park (FR) 763-208-9660
Webber D Lenbrook T Cpan (SO) 763-533-6342
Syera R Cpan (FR) 763-442-5196
WEAVER Joseph J 1102 Spring Hill Rd Waconia (SO) 952-380-8701
Katelyn R 724 7th Ave S Apt #302 (JR) 507-696-0352
Shawn K 427 2nd St N (FR) 602-677-7185
Tederso D SBH (FR) 308-2653
WEBB Sarah E 8610 Dumont Rd Madison (FR) 608-274-6188
WEBBER Anthony L 318 W 4th St Chaska (JR) 763-219-8277
Melanie L 2244-46 367th St Hancock (FR) 392-1447
WEBECK James 414 Calhoun Place Apt #110 Cambridge (SO) 254-383-4872
WEBER Amanda J 4809 Common St PO Box 233 Winneton (FR) 224-9336
 5820 83rd Parkway N Brooklyn Park (FR) 763-208-9660
Beau J 615 Oregon Ave Benson (GR) 368-0129
Breck A 1910 E Highway Dr Sauk Rapids (SR) 654-8205
Carl G SMH (SO) 308-4402
Daniel J Cpan (FR) 651-734-5674
Daniel M W268 8655 Rustic View Lane Rockawagon (SR) 262-510-5320
Garrett C 805 Moonlight Court (SO) 255-9423
Joshua P 805 Moonlight Court (SO) 255-9423
Katie L SMH (FR) 308-4309
Kevin K 4998 310th Ave Granite Falls (JR) 226-3927
Laura K 18252 95th Ave N Maple Grove (SR) 763-772-4646
Laura K Apt 303 2321 Troop Dr Sartell (SR) 920-257-6911
Luke A 2359 Abbeywood Lane N Mankato (SR) 507-625-7007
 5820 83rd Parkway N Brooklyn Park (FR) 763-208-9660
Nathan D 6572 Mason Ave Olesage (SR) 763-487-8182
Shane R 627 7th Ave S (SO) 763-234-0820
Zachary A SBH (SP) 308-2655
WEBSTER Brenna S 49296 350th St Lallyette (FR) 507-228-8348
Karoline A 105 10th St N Sartell (GR) 253-8631
WECH Alexandra C 6684 Sunnyslope Dr Maple Grove (JR) 952-334-5408
Courtney M 19083 Orchard Trail Lakaville (SO) 612-432-8912
Danielle M 423 Orchard Trail Lakaville (JR) 651-558-6503
WECKMAN Seth T 2460 Stebbly Rd Ely (SR) 218-365-6805
WECKWERTH Marissa M Apt #506 830 13th St S (SR) 612-790-1688
WEDIN David M 222 Main St NW #206 Elk River (JR) 493-3890
WEGGE Dustin W 8201 149th Ave SE Becker (GR) 612-280-0578
WEEKS Alexander R 420 Summit Ave S Apt 207 Sauk Rapids (JR) 651-605-5712
WEEKS KODYA A Lenbrook T Cpan (SO) 763-533-6342
WEGELEBEN Jonathan J 14811 Hillcrest Rd Becker (FR) 241-2097
WEGLEITNER Elizabeth A 406 7th St SE Brntion (GR) 605-448-5875
WEGNER Lynn D 392 University Dr SE Apt 202 (SR) 583-7295
WEHMANN Emily M Hin (SO) 308-4534
WEHR Sarah C 2261 Vancy St NE Cedar (SR) 763-434-4553
WEHREBERG Justin T 14731 Argon St NW Ramsey (SR) 763-323-7961
Wei Beibei 2935 Copper Oaks Ct Woodbury (SR) 651-730-7922
WEIDEMAN Mitchel D 13417 Honeysuckle Way Baxter (SO) 218-855-6905
WEIDNER Christopher R 14203 165th Ave NE New London (SR) 905-0988
Daniel J 1111 Maple Court (SR) 245-1621
Jared L 11172 129th Ave Klitcka (FR) 369-4221
Kristen I 3301 17th St S #107 Fargo (GR) 715-821-3356
WEIDT Benjamin D 2712 815 4th Ave S (SR) 507-210-4504
WEGNER Nathaniel A 2712 815 4th Ave S (SR) 507-210-4504
WEIMAN Alex R 12656 Dairy Hill Rd (SO) 333-8241
WEIMER Meg E 35891 Grove St Pallades (SR) 218-845-2438
WEINBERG Samantha MH (SO) 308-2813
WEINMAN T 1019 Riverview Dr Little Falls (PS) 632-2552
WEINMANN Kayle R 4251 State Hwy 7 Lester Prairie (SR) 395-2742
Kyle A 26512 County Rd 23 Richmond (SR) 291-9639
WEINZEL DaCota J Cpan (FR) 763-588-9513
Luke W 8th (SO) 308-3437
WEINZELER Evan J CSH (FR) 308-4450
WELCH 1005 S Naumking St Shakopee (JR) 952-445-3010
WEINERS Whitney K 32126 62nd Ave (JR) 259-1133
WEIS Adam M 21596 13th Ave Clearwater (SR) 203-8841
Christopher A 201 Dewey St Foley (JR) 828-3805

WAYNE - WIERSGALLA

WEISBECK Austin D 5th (SP) 308-3536
WEISBERG Torrey A MH (SO) 308-2520
WEISBRICH Lee T 8601 Old Hwy Rd N (SR) 251-5124
WEISE Michael T SBH (FR) 308-2872
WEISGRAM Kelsey R 1753 Droog Court Aberdeen (SR) 605-216-8374
WEISMAN Halle 771 Valley Ridge Pl Chiarhanson (SO) 952-448-2371
WEISS Dean W 458 Kirkwood Dr Walto Park (FR) 507-766-1471
Nathan J 811 Doyo Ave Eau Claire (FR) 715-450-1563
WEISSER Chad S 11876 Hwy 25 NE Foley (FR) 963-0093
WEITZ Anne M 1410 11th Ave S (SR) 202-1553
WELCH Fredrick D SBH (FR) 308-3656
WELCME Amanda K 1 Cannon Dr Otsego (JR) 763-436-9012
WELDE Ghebra 2923 Maine Prairie #114 (SR) 507-322-8361
WELDON Jared P Cpan (SO) 763-588-1068
WELLSK Michael J 2754 55th Ave Holdingford (SR) 573-2021
WELKER Brandon L 2914 15th St N (SR) 699-0300
 Lindsey M 2914 15th St N (SR) 693-2786
WELLS Elizabeth B 9020 Ahles Rd (JR) 255-2062
WELSH R 6551 160th Ave Becker (SO) 763-261-4938
Kyle M 38779 County Rd 191 Sauk Centre (FR) 967-3669
Lauren M 1311 Ryan Ave Roseville (JR) 651-648-7366
Megan K 28714 263rd Ave Melrose (JR) 967-3671
Tim J 15323 260th St Lindstrom (JR) 651-257-8781
Tina M 26129 Bluebird Lane (JR) 249-4711
Wendy R 11593 37th St Clear Lake (SR) 743-2772
Scott A 11593 37th St Clear Lake (SR) 743-2772
WELLS Ashley A Apt #105 507 3rd St S (JR) 952-797-3242
Kaleb C 30831 722nd Ave Dassau (SO) 275-3378
Perly R 14075 Forest Hills Rd Eden Prairie (SO) 952-949-1136
Stephen G 1006 5th St N Fargo (SO) 701-730-3378
Tiffany A 10279 305th St W Northfield (SR) 507-581-1337
WELLSTED Chad C (SO) 310-7086
WELLSK Sarah J SMH (SO) 308-4629
WELSH Sarah M 1310 Boulder Court Sauk Rapids (PO) 202-1021
WELTER Wade H Cpa (SR) 612-385-4476
WEMAKOY Emmanuel W 410 14th St S Apt 203 (SR) 763-639-6945
WENDEL Malinda M 11785 47th Circle NE St Michael (GR) 763-518-0896
Nathan L 705 9th St N Sartell (JR) 240-9346
WENDERSKI Nikki J 607 Chinoak Ave SW #3 Avon (SR) 333-1183
WENDLAND Karli M 4235 165th Ave NE Hawick (SO) 354-5579
WENDROTH Allie J 15507 Koronir Rd NW Paynesville (SR) 243-4922
WENDT Briana C 3197 261st Ave NW Isanti (SR) 763-227-3827
WENGLER Christopher CSH (FR) 308-4429
WENIG Lynn R 35458 332nd St Melrose (JR) 987-2375
WENNER Eric S 11190 Grand Lake Rd Cold Spring (SR) 492-7499
Mitchel M 100 Quad D Room 306 B Bozeman (SO) 968-7110
Sarah M 11190 Grand Lake Rd Cold Spring (FR) 259-7896
WENNING Ryan K Little Falls (JR) 293-5578
Kyle A 8281 State Highway 238 Bowls (SO) 573-4191
WENTLAND Cassandra S 4324 Arthur St NE Columbia Heights (SR) 763-782-0532
WENTWORTH Jason R 1817 90th St Unit 1 Bloomington (JR) 763-360-2767
Tyra E Apt 202 2529 Clearwater Rd Clearwater (JR) 492-3107
WENTZ Chelsea J 1148 Alexander Dr Dickinson (GR) 651-214-4059
WENZ Cory 8532 Ahles Rd (SR) 292-0661
WENZEL 19131 Little Falls (JR) 632-9070
Samantha R 8532 Ahles Rd (JR) 259-1911
WENZEL Eddie K 1217 4th Ave S (JR) 360-5203
Stephen G 415 NE 3rd St Little Falls (JR) 632-6485
WERDLOW Cameron L 1035 75th Ave SE Sauk Rapids (SO) 251-5021
WESLEY KIRCHEN Amber M Bm (SR) 308-3351
Ashley A 1892 Groveland Way Shakopee (JR) 952-292-4646
WERNER Bradley A 1946 Crose Rd Sobieski (SR) 920-836-2946
WERNER 12309 Hwy (SR) 308-3597
Peter J 244 5th Ave N Waite Park (SR) 354-5536
WERRA Jessica J SVN (SR) 308-5359
WERTSH Laurel J 4996 Wild Canyon Dr Woodbury (SO) 651-458-8009
WESEMAN Elysha H HCH (FR) 308-3343
WESFELG Christopher A 810 Kelsey Ave Apt 319 Clearwater (SR) 763-486-5505
WESSIDJAY Yannick 7709 Modern Rd Brooklyn Park (SR) 763-843-4164
WESSIN CRADLE Rayanne M 10000 River Bluffs Parkway Carver (SR) 612-867-4207
WEST Charles T 7980 Narcissus Court Victoria (JR) 952-443-2135
Cody T 5397 Rd 46 Aurora (SR) 218-750-4475
Rashed J 1011 6th Ave S Apt 101 (JR) 281-3099
Samantha M 15667 6th St NE Spicer (SR) 796-0594
Rachel L 18400 Buena Parkway Aurora (SO) 763-274-2301
WESTBAY Travis M 1063 Washburn Ave PO Box 804 Belgrade (SO) 254-1406
WESTBERG Laura A 13427 Wran St NW Andover (SR) 763-757-4866

STUDENT LISTINGS

WESTBROCK Nicole J 41354 Waterford Rd Sauk Centre (SR) 352-3376
WESTCOTT Shawn L 105 E Hilltop Trail Fort Atkinson (JR) 920-728-2697
WESTER Bianca M 1154 12th Ave N W6 (JR) 763-443-2215
WESTERGEN Sarah A 1702 County Rd (SR) 654-9047
WESTERHOFF Benjamin M 29102 Island Lake Rd Cold Spring (SR) 363-7429
WESTERLUND Nicholas N 1306 6th Ave S (JR) 218-851-5814
WESTGAARD Joshua W 11768 29th St Albionville (PO) 763-772-3111
WESTIN Erik W 6806 Northwood Ln (SR) 218-329-9466
WESTLUND Stephan L 2305 MN Blvd SE Mcd St Cloud (SP) 308-6020
WESTON David J 17362 Jonia Path Lakeville (SO) 952-688-6299
WESTPHAL Aaron M 1704 Greenhaven Lane Owatonna (SR) 507-451-2058
Jacob P 13015 Parich Lake Dr Baxter (JR) 218-330-2464
WETHERILL Andrew D Apt #2217 2305 Minnesota Blvd (JR) 651-482-8937
WETHERIN Jessica M 10000 Wilson Ave SE (SR) 651-434-7135
WETTER Jeffrey T 7340 Davidson Ave SE Delano (JR) 612-597-9368
WEULANDER Nicole A 3595 Fox Tail Tr NW Prior Lake (SR) 952-855-4444
WEYERS Chris R 3041 395 5th Ave S (SR) 309-4760
WEYER Brian R 11768 29th St St Joseph (PO) 363-8333
Dalanie SMH (FR) 308-3776
Lisa A 23334 43rd Ave S (SR) 240-9725
WEYERS Caleb J Cpan (FR) 763-795-8522
WHALEN Gregory M 5673 133rd St Ct Angle Valley (SR) 612-386-6194
WHAVER Matthew 2122 Sakers Point Dr SW Rochester (SR) 507-884-6680
WHEELER Melissa A 19053 Everest Trail Farmington (SO) 651-463-3861
WHELAN Rebecca J MH (JR) 308-3884
WHIPPLE Lindsey A 10000 Wilson Ave SE (SR) 763-593-5111
WHITCOMB Connor C 3976 Brockton Rd Princeton (FR) 763-633-4444
Erik J 5th (FR) 308-3336
Loretta R Sh (FR) 308-3411
WHITE Adam J Apt 101 627 5th Ave S (SR) 952-201-5896
White Brian 11768 29th St St Joseph (PO) 308-0188
Lisa A 2134 3rd St PO Box 81 Nicola (SO) 712-485-2513
Christopher A 505 12th St S Apt 106B (SR) 507-226-7739
Eric M 619 13th St S Apt 302 (SO) 260-4343
Haley R SMH (SO) 308-4379
Joshua J 18279 277th Ave Zimmerman (SR) 763-856-2543
Joshua L 344 Welsh Court Sauk Rapids (FR) 259-5437
Katherine S MH (SP) 308-3796
Kelly A 344 Welsh Court Sauk Rapids (JR) 259-5437
Ledell 645 1 N 74th St Milwaukee (SO) 414-535-0466
Marissa G P&S NE Stanchfield (SO) 763-689-4183
Patrick J 3840 Pilgrim Lane Plymouth (SR) 763-245-4067
Richard V 1001 5th Ave NE Apt 201 Little Falls (SO) 218-839-4854
Samuel J SMH (SP) 308-4650
WHITEFOOT Nathan C SVS (JR) 308-0183
WHITEOAK Joseph D 5662 Dundee Above Big Lake (FR) 763-263-6236
WHITING Jonathan C 10170 Indigo Dr Eden Prairie (GR) 952-451-9151
Whitney D 641 Woodcroft Dr Minnetonka (SO) 952-476-7099
WHITNEY Peter M 8612 Kentford Dr Springfield (JR) 571-221-7857
WHITTAKER Brittany A MH (FR) 308-3853
WHORTON Mitchel A 2935 Copper Oaks Ct Woodbury (SR) 763-427-8702
WICK Volinda A Hin (SR) 218-833-0250
WICKLUND Dylan A Bth (SO) 308-2408
Jeremy B 8955 County Rd 23 Becker (SR) 763-261-2264
WICKMAN Jacob L 808 9th Ave S (JR) 209-1410
WICKMAN KYLE S Sama (SR) 761-0670
WICKMAN KYLE S Sama (SR) 761-0670
WICKRAMASINGHE Vidura A 1450 5th Ave S Apt 202 (SR) 917-213-1841
WICKREMASURYA Boosabudage A 282-2283
WIDEMAN Amy R 202 County Highway 1 Ottertail (SR) 218-317-1457
WIDMAN Rachael E 712 9th Ave S (SR) 250-3033
WIDMER Justine L 839 Sparrow Rd Waconia (SR) 763-772-3147
WIDMER Justin R 1422 22nd Ave N (GR) 310-4082
WIEBER Katy J 1038 29th Ave N (FR) 251-4641
WIEDLO Kimberly K 306 18th St N Benson (SR) 760-5734
WIECHMAN Christine A SBH (SO) 308-2983
WIELAND Erin Brett R 20734 Langford Rd Richmond (FR) 507-4183
WIELAND Emily J Lh (FR) 308-1205
WIEMANN Kyle C Cpan (FR) 763-441-1638
WIENER Megan L 3751 Great Forest Rd Bowls (FR) 584-9070
Wieners 1502 1502 1502nd Lane (JR) 253-2322
WIENJES Amy M 21602 Forest Hill Rd Richmond (SO) 597-3045
WIERSGALLA Sarah M 5661 Quilty Ave NE Rogers (SR) 763-670-5821

- WIESE Amber L**
1002 E Baker St Apt 23 St Joseph (SR) 267-1841
1602 E 1602 Lancaster Blvd La Crescent (SR) 507-695-6876
- Michael S**
10362 Kall Ave NE Albertville (FR) 763-497-4253
- WIESNESKI Kristin R**
6120 Westwood Pkwy #211 (PD) 608-572-0653
- WIESNET Thomas L** (HF) 308-1249
- WIEST Matthew W**
3111 N River St Delano (SO) 763-972-6386
- WIGAND Stephen W** 322 14th Av SE (GR) 218-209-1795
- WIGEN Brandon W**
11603 Prospect Curve Woodbury (SR) 651-472-4468
- Madalyn J**
1603 Prospect Curve St Paul (JR) 651-578-0488
- WIGON Alan C**
Apt 11 3500 Minkakanda Ct
St Louis Park (GR) 651-747-6709
- WIGTON Michael W** 3397 N II Rf 71 Mansfield (SR) 615-433-0915
308-3536
- WILSON Ashley R**
2010 27th St SE #214 (SR) 507-530-3138
- WLUAVA Eml**
7187 100th Ave Clear Lake (SR) 415-533-7126
- WIKSTROM Ellen SMH (FR)** 308-4665
- WILBERT Michael T SBH (FR)** 306-3286
- WILBY De F** 433 27th Ave N (GR) 218-631-4130
- WILD David M**
11824 Evergreen St NW Coon Rapids (GR) 763-957-2330
- Robert J**
13318 19th Ave NW Elk River (FR) 763-241-1378
- WILDA Hayley M**
1771 19th St Zimmerman (SR) 763-856-5254
- WILDE Kevin R**
3508 Tara Lane Woodbury (SR) 651-738-0373
- WILHELM Daniel R**
14671 Red Sequoia Dr Baxter (SR) 218-838-6481
- Kasandra D**
1025 N Nickel St Winthrop (JR) 507-647-2516
- WILKE Sarah N**
5832 Red Pine Blvd White Bear Lake (FR) 651-653-9606
- WILKENING Christopher W**
117 Jackson Ave SW Waterton (JR) 952-955-5040
- WILKERSON Brady M SMH (FR)** 308-4365
- WILKE Jr Chris J CSH (SO)** 306-2391
- WILKIE Amanda C SBH (FR)** 308-9634
- WILKINSON Ava M**
2681 Farrington St Roseville (SO) 651-330-6468
- Ellen M** 37077 Dolphin St NW Dalbo (FR) 763-389-4561
- Katelyn L** 37707 Dolphin St Dalbo (SO) 763-389-4561
- Kyle S** 321 26th Ave N (JR) 612-483-8643
- WILL Susan E**
621 NW 7th St Grand Rapids (GR) 218-999-9398
- WILLAERT Emily M**
PO Box 2212 37 S College Ave
St Joseph (GR) 507-387-4503
- WILLARD Adam A** 10647 Chapel St (SO) 202-1255
- Allison M** 10200 S Hutchinson (SO) 327-2679
- WILLOCK Logan J** 3th (FR) 308-2348
- WILLEMS Blake SBH (FR)** 308-3647
- WILLERT Jennifer E SMH (FR)** 308-3657
- Williamson A** 644 270th St Woodville (JR) 715-698-4400
- WILLING Timothy A**
1025 Jordan Ave Fort Gordon (GR) 706-910-0736
- WILLHITE Mikaela C**
800 Grove Lake St Sauk Centre (SR) 351-5148
- WILLIAMS Alec J CSH (FR)** 308-4452
- Alisha R** #206 822 Savanna Ave (JR) 492-2645
- Amber E**
1025 W Elysian Lakes Rd Elysian (GR) 507-267-4448
- Amy B**
8617 Edinbrook Crossing #412
Brooklyn Park (PD) 763-444-9824
- Andrew T** 4810 15th Ave SE (SO) 253-3546
- Bailee R** 4th (FR) 308-6615
- Chantelle M**
20510 214th Ave Big Lake (SR) 763-354-8477
- Clint T** 155 15th St SW Buffalo (FR) 763-568-3314
- Darron** 1870 Parkers Rd St Louis Park (SO) 952-992-9307
- Dexter D** 1905 Birch Cir Sartell (FR) 901-378-9861
- Eric M** #330 Tillary Court (FR) 308-3783
- Erica M** PO Box 194 Grove City (SO) 857-2099
- Heather E** 22130 Jivaro St Oak Grove (SR) 763-370-7392
- Jared D**
10228 270th Ave N W Zimmerman (JR) 763-856-6249
- Jaasper L** 1848 E Saint Germain (JR) 763-744-8088
- Jeffrey S**
580 Barclay St Maplewood (GR) 651-777-6440
- Joanna M**
10650 Packard St Circle Pines (SR) 763-780-7211
- Joseph G** 4810 15th Ave SE (SO) 253-3546
- Larry D** #15 1034 E St Germain (SR) 612-743-1130
- Lee M** Greylock Rd Duluth (SO) 218-526-4532
- Nicole M** Cpen (SO) 715-965-6009
- Sarah N** SBH (FR) 308-2753
- Shawn L** #350 Jolly Ann Dr Corcoran (SR) 763-498-7533
- Thilla L** 2015 27th St SE #229 (FR) 810-336-6733
- Timothy T** 5th (FR) 308-3344
- Wade D W**
12011 Whootley Rd Waupun (JR) 920-324-5901
- Wayne F** 1107 354th Ave N Buffalo (SR) 229-2787
- WILLIAMSON Kent T**
Apt #102 102 14th St NE Buffalo (SR) 763-355-7765
- Robert H**
580 Park Meadows Dr #308 Waite Park (JR) 291-4263
- WILLIS Ashley A**
1543 Dunmore Circle Clearwater (SR) 558-6888
- Tyler J** #04 Johanna Ave Wilmar (FR) 295-0370
- WILLIAMS Laura K**
2833 Palisade Dr Duluth (JR) 218-733-9662
- Molly K** 2832 Palisade Dr Duluth (SR) 218-733-9662
- WILLIAMS Mary L**
12706 530th St Rush City (SO) 612-850-9355
- WILLIS Brittany C**
13773 Rd Island Ave Savage (SR) 952-913-6200
- Robert V** 3240 Dodd Rd Eagan (SO) 651-454-6791
- WILMES Benjamin M** SBH (FR) 308-3616
- WILMOT Kayla M**
21408 Church Ave Rogers (SR) 763-428-7811
- WILSEY Jennifer L** 212 NW Big Lake (JR) 493-1030
- WILSHUSEN Britny A**
10637 E Shore Dr Merrifield (JR) 218-851-5450
- WILSON Brittany A**
600 Minnesota Ave Apt 101 Big Lake (GR) 763-263-3310
- Caithlin J** SBH (FR) 308-3739
- Christina M** Cps (SR) 612-522-3075
- Jessica J**
122 1/2 E Broadway Apt 2 Little Falls (JR) 218-894-4383
- Kendrick K** 7250 110th St Little Falls (SR) 360-5554
- Lauren E**
787 Belanger Ave NW Buffalo (FR) 763-682-4359
- Linda P** 12978 15th Ave NW Rice (JR) 247-3113
- Lindsay A** 111 Stearns Ave N Watkins (SR) 293-3881
- Madeline P** Cpen (FR) 612-414-3341
- Mary K**
2717 Spruce Place White Bear Lake (SO) 651-407-3768
- Molly E** 10402 209th Ave NE Elk River (JR) 763-441-7557
- Paul M** 7111 Baltasar St NW Ham Lake (SR) 763-434-7213
- Rebecca E**
1411 Buede Ave Brooklynidge (SO) 218-643-2914
- Robert T**
3435 147th Ave NE Ham Lake (SO) 763-528-1966
- Samantha J**
2929 24th St NW Zimmerman (SR) 763-389-1294
- WILTHEM Amanda L** PO Box 507 Foley (JR) 282-7570
- Tyler L** CSH (FR) 308-4433
- WILWERDING Jackalyn A**
38846 County Rd 166 Freeport (FR) 290-1899
- WILZEWSKI Mary M**
2929 24th St NE Apt 316 (SR) 761-8195
- WIMER Matthew D**
1315 85th Ave SW Moleky (FR) 630-1147
- Mercita I** 203 N Hohorn St Royaltown (SP) 309-1798
- WINCHOWSKI Caitlyn J**
1235 14th St N Apt #205 (SO) 906-399-9295
- Matthew J** PO Box 409 Cass Lake (FR) 218-339-2004
- 1127 Fernside St N Maplewood (JR)** 651-735-8759
- WINDAHL Olivia N** 602 5th St N Sartell (SR) 259-5322
- WINDHOLZ Lucas M**
171 1540 E St Germain St (SR) 651-788-2196
- WINDINGSTAD Erin J**
2273 110th St N Canby (SO) 507-223-7851
- WINDSCHITL Andrew T**
26709 163rd Ave Cold Spring (SO) 685-8164
- Barry J** 5071 Stalo 210 SW Moleky (SR) 218-746-3584
- Daniel J** 1515 S Payne New Ulm (SR) 507-766-1151
- WINDL Nicole L**
5480 Edinburg Way Big Lake (SR) 763-390-5861
- WINGER Sara N**
2720 W 86th St Bloomington (SO) 952-221-4343
- WINGES Jared W**
1026 6th Ave N Waite Park (SR) 491-7822
- WINSKY Samantha D**
1022 7th Ave NW Hutchinson (SR) 653-6590
- WINKELMAN Amber M**
2220 Liberty Loop Moor (JR) 251-8658
- Crystal L** 670 23rd Ave NE Sauk Rapids (FR) 251-8658
- Drew W** 807 5th Ave SE (SO) 654-1142
- Robert E** 807 5th Ave SE (FR) 654-1142
- Robyn E**
5310 Ogren Ave NE St Michael (SR) 612-309-7429
- WINKELS Christopher J**
621 16th St S Sartell (JR) 247-3066
- Jeremy J** 3021 43rd Ave S (FR) 291-9883
- Winnell J**
8407 Grove Plaza Shakopee (SO) 952-496-9828
- Paige M** SVN (SO) 308-5462
- WINTER Alex J** 1017 County Rd 134 (SO) 266-4354
- Andrew M** 615 River St S Pillager (SO) 218-316-7260
- April D** 1010 6th Ave S Apt #303 (JR) 507-440-5174
- Christy M** (FR) 308-3783
- Christopher R** 32009 Northwood Lane (JR) 252-5445
- Debra A**
217 Northwood St Owatonna (GR) 507-444-4108
- Karla R** PO Box 512 Brandon (JR) 524-2198
- Taryn L** SMH (FR) 308-4675
- WINTER Derek D**
318 Ranchview Lane Maple Grove (SR) 763-218-4538
- Jon-Paul M**
918 Church Ave St Charles (JR) 507-932-5796
- Kayla M** 16487 64th Way Albertville (FR) 763-355-2254
- Molly E**
1025 W Camrose Ln N Plymouth (SO) 763-559-8352
- Sarah R** 7722 118th Way N Champlin (JR) 763-427-4314
- WINTHEISER Carissa R** PO Box 1411 (SR) 230-3229
- WIPPER Simone C** 3581 7th St SE (PD) 988-6577
- WIRTANEN Kathryn A** 121 30th Ave N (JR) 310-6294
- WIRTH Daniel J** 4122 Center St (SR) 253-0429
- Heather M** 15693 47th St NW Annandale (SR) 274-4859
- Jennifer A** 4129 Center St (SO) 253-0429
- WIRTZHELD Rachelle A**
685 Douglas Dr Eden Valley (SO) 282-4910
- WISER Andrew Mitchell** 1509 Parkin Dr (FR) 253-0696
- WISEMAN Zachary**
318 N 1st St Lindburg (JR) 785-227-8740
- WISER Amanda M** Hih (FR) 308-4532
- Amber M** 340 Jefferson Lane St Joseph (FR) 241-2354
- WISKI Rhys A**
125 15th Ave N St Paul (SO) 651-770-9599
- WISNIEWSKI Michael J**
9936 Oakridge Dr Brainerd (SO) 218-825-3811
- WISSBAUM Megan E**
17213 Monroe St NW Elk River (SR) 763-291-7018
- WITKO Nilla C**
505 Grove Dr Hermantown (SO) 218-624-3334
- WITKOWSKI Jeremy T**
7397 386th St N Branch (JR) 507-454-3859
- WITSCHEN Nicholas A**
12260 Aetna Ave NE Monticello (SR) 763-878-2681
- WITT Collin M**
2003 Maplewood Lane N Champlin (SO) 763-587-3390
- WITTE Ashley J**
10963 Britany Dr N Champlin (JR) 763-424-4798
- Daniel R** SBH (SO) 308-3780
- Kevin P** SBH (JR) 308-3780
- WITTRICK Benjamin P**
20 2nd Ave S Cold Spring (SO) 685-8139
- Dennis J** 18195 County Rd 45 Clearwater (JR) 558-4406
- Nicholas H** 20 N 2nd Ave Cold Spring (SR) 685-8819
- Peter D** 1411 3rd St N Sartell (SO) 761-1827
- Stacy L**
12121 Blackwood Ave NW Monticello (SR) 763-878-1354
- WIVOD Roland R**
27265 112th St Zimmerman (PD) 612-481-0451
- WIXOM Andrew**
908 13th St S Moorhead (JR) 218-790-2369
- WOCKEN Karl D**
1100 7th St S Apt 104b Waite Park (JR) 309-0901
- WOLFGANG Briana R**
1981 11th St White Bear Lake (SR) 651-653-0131
- WOEHRLE Jason J**
14700 Fluorine St NW Ramsey (GR) 952-240-2229
- WOHLERS Derek J**
1200 7th St Victoria (JR) 715-432-8241
- Morgan M** MH (FR) 308-3691
- WOHLBER Nicole A**
304 3rd St N E Sartell (PD) 612-385-3974
- WOISCHKE Paula V**
1507 Timberdoodle Dr (GR) 202-1703
- WOJAHN Jonah J**
1000 7th St Little Falls (FR) 218-251-1927
- WUJCHOWSKI Devin A** SMH (SR) 308-4662
- WUJCIECHOWSKI Katelyn B** HWH (SR) 308-3511
- WOJTYSIAK Sandra J**
#301 1010 6th Ave S (SR) 920-639-4699
- WOLARD Patrick G**
1000 7th St St Marinette (SR) 715-938-1409
- WOLBECK Eric D**
16440 240th Ave NE Hawick (SO) 920-5438
- Samantha L**
14330 305th Ave NW Princeton (SO) 763-389-2957
- WOLD Craig R**
18768 Indian Hills Trail Beaver Dam (JR) 920-887-0183
- WOLC Meagan A**
2188 128th Lane Coon Rapids (SR) 763-381-7454
- Rebecca M** MH (JR) 308-3669
- Samuel B** 3th (JR) 308-3481
- WOLDEYES Teshome H**
1025 Seal St #1201 St Paul (SO) 612-323-7835
- WOLDMOE Lisa M**
3994 155th Ave NW Andover (GR) 763-323-6837
- WOLDT Preston M**
1226 9th Ave S #100 (JR) 763-226-5443
- WOLF Alyssa K**
1000 7th Ave S N116 Shoemaker Hall (JR) 763-360-0287
- Angela M**
#331 Needham Ave NE Osage (SO) 763-241-9865
- Jamie L** Apt 201 2620 16th St S (JR) 651-332-9006
- Jeremy M**
13244 Kenyon St NE Blaine (SO) 763-757-5223
- Kendall G**
2022 Maplewood Lane Plymouth (SR) 763-772-5086
- Richard J**
1210 Jabor Ave NE Saint Michael (GR) 952-270-5801
- WOLFE Bradley M**
#225 Sheridan Ln Eden Prairie (GR) 952-934-7839
- Erdon M**
421 Washington Ave S Hopkins (SR) 612-619-3532
- Erin A** Cps (SR) 715-355-4143
- Jean J** 1510 University Dr SE Apt 8 (GR) 612-999-3565
- WOLFF Kati L**
8905 337th Ave NE Cambridge (SR) 763-280-0358
- WOLFSWINKEL Justin C**
1688 1st Circle Shakopee (SR) 612-280-6515
- WOLHART Cody J**
38950 Scenic View Dr Sartell (SO) 251-4375
- WOLLAK Michael J**
8933 184th Ave NW Elk River (SR) 763-241-1650
- WOLLENBURG Justin J**
32524 Cpl Braverly (SR) 594-3095
- WOLLERSLIE Jeremy A**
15660 N Diamond Lake Rd Dayton (SR) 763-257-3881
- WOLLIN Dane P**
#611 Main St Lake Mills (SO) 920-648-5041
- WOLIN Greg R**
305 Walnut Ave Canby (SR) 507-223-5264
- WOLSETH Trevor J**
3105 Partridge Circle (FR) 654-1022
- WOLTER Emily L** 899 60th Ave SE (SO) 253-8147
- Eric M** 60th Ave SE (JR) 253-8147
- Lori A** 989 60th Ave SE (GR) 253-8147
- Sarah E** SBH (FR) 308-3292
- WOLTERS Felicia M**
13693 85th Ave NE Foley (SO) 387-2504
- WOLTYER Tyler M**
15788 15th Ave Dr Spicer (SO) 235-8680
- WOLVERTON Cherrise J** SMH (FR) 308-4350
- WOMACK Brianna P**
18209 Belinda Dr Smithville (JR) 816-868-4180
- WOOD Alexis L**
125 15th Ave N Champlin (SO) 763-576-3907
- Amy E** 1708 16th St SE Apt 4 (SR) 515-570-7149
- WOLFE L** 24791 County Rd 7 (FR) 703-965-9367

WOOD Jeremy A 5th (SP) 308-2534
Joanne C 172a 9th Ave SE (JR) 259-7736
Justin L MH (FR) 308-2877

Makale M 2044 Eldridge Ave E N St Paul (FR) 651-777-1599
Ryan M CSH (FR) 308-4508

WOODBECK Justin D 8035 Marsh Creek Rd Woodbury (FR) 651-714-9529

WOOD-BELSH Janey M 418 5th St Monticello (SR) 763-516-6234
WOODFORD Amber L MH (FR) 308-2835

WOODHALL Ryan D 9571 Hwy 23 NE Spicer (SR) 786-2951

WOODIS Rebecca R 11855 37th St NE St Michael (SR) 763-497-0963

WOODRING Nancy L 618 E 70th St Clara City (SR) 847-3951

WOODRUFF Connor R 846 20th Ave (FR) 763-355-2170
Gary P 13513 Meadowdale Rd Elk River (SR) 218-755-2470

WOODS Cathleen 11932 S 2nd St Jenks (GS) 259-1475
Christopher R 1022 33rd Ave N (JR) 308-5967
Hannah J 612 10th Ave N Apt 209 Sartell (SR) 701-936-1007
Kelsi L 9843 Powder Ridge Rd Kimball (JR) 291-4864

2725 91st Crescent N Brooklyn Park (JR) 763-425-0416
Nathaniel R CSH (FR) 308-4492

WOODSON Mary E 800 11th St S #308 Campus Knoll II (SO) 262-385-0156

WOODSTROM Mitchell T 3050 Orchard Dr NE Sauk Rapids (SO) 230-2973
WOODWARD John D 331 38th Ave N (SP) 224-3916

WOODARD Stephen A 359 5th Ave (FR) 651-283-8329

WOOLHOUSE Jade S 14840 Pinesview Dr Becker (SO) 763-300-4636
WOOLLUMS Matthew G CSH (FR) 308-4454

WORCESTER Derek B 19530 Tiger St NW Elk River (SR) 763-242-1171

WORMEN Brittany N 8331 Linden St Apt 302 Rockford (SR) 612-423-6708
Michael P 7779 Travis Trail Brainerd (GR) 218-330-2904

WORDLAW Roy A Apt #304 1420 6th Ave S (JR) 651-503-1805

WOREL Peggy A 7857 Packard Ave NE Osago (GR) 763-355-9160

WOJCIU Tadeusz J 54 N 4th Ave Apt #510 (SO) 206-330-9180

WORLOBAH Wanewann Z Apt #305 7805 E River Rd Fridley (SO) 612-990-9668
WORM Lucas M SMH (FR) 308-4391
Mitchell J 28825 133rd Ave Cold Spring (SO) 685-3899

WORTH Andrew J 5500 Promontory Dr Eden Prairie (JR) 952-949-0066
WORTMAN Michael A Cpa (FR) 651-788-8004
Samantha J Cpa (FR) 763-497-7822

WORWA Samuel T 18200 July Ave N Forest Lake (FR) 651-433-2462

WOTSCHKE Daniel B 27420 Garden Ave Vestal (SO) 507-829-2854

WOUDENBERG Nathan A 10855 River Dr Atlanta (SO) 989-785-4295

WREH Emmanuel E 30 Sunset Dr E Apt 16 Champlin (JR) 612-558-7513
WREN Aubrey L 2913 15th St N (SR) 763-639-8414

WRIGHT Andrew J 11570 27th Ave Zimmerman (SR) 612-919-0846
Brian N 1520 16th Ave S (JR) 493-5374
David A 20 24 Ave S (SR) 203-714-211
Derik J 26 17th Ave N (SR) 291-7146

Dylan D 1855 Aspen Lake Dr NE Blaine (SP) 763-757-5866

Samantha J 27420 Garden Lane S Annandale (SO) 274-7153

WU Cheuk S 2F 51 Nam Shan Village Sat King Mt (GS) 308-3332
David Shi (FR) 2411-7904
Jiansen 918 Ranee Lane #107 (JR) 241-7904

Junjie 915 1st Ave S Shoemaker Hall 301 D (FR) 223-5558
Lanqiu 525 5th Ave S Apt 205 (SR) 420-8156
Lisa 525 5th Ave S Apt #102 (SR) 420-8156
Wenjun 830 13th St S #506 (SR) 612-227-1399
Zonglong 385 5th Ave S #210 (FR) 339-8058

WUBBELS Michael W 15589 Maple Rd Preston (SO) 507-937-3453
WU Yuchang N 3335 60th St Swanville (SR) 360-3884

WULF Carl D 443 Ashland Ave St Paul (SP) 651-278-4083

WUNDERLICH Dane R 1604 Clearwater Rd (JR) 507-450-4049

WUR Myraal M SMH (FR) 308-4312
Vanessa M SMH (FR) 308-4312

WURDACK Nicole E 402 20th Ave N (GR) 612-987-6422

WURSTER Josh R 2010 27th St SE #220 (SR) 715-393-5993
Wynne D CSH (FR) 308-4480

WYBERG Wesley D SMH (FR) 308-4359

WYERS Jennifer M SBH (FR) 308-2723

WYGANT Susan M PO Box 130862 Roseville (PS) 952-239-5190

WYLAND Catherine A 1500 Shon Dr St Paul (PS) 000-429-9354

WYMAN Matthew D 13212 Oakwood Rd Zimmerman (SR) 763-856-9555
Tracey J 53 Barwick Place Mahtomedi (PS) 651-779-8491

X

XAPHOUVOG Beely P 626 11th St S Apt 302 (SR) 763-639-6554
XIA Meng Y 3225 Main Prairie Rd 108 (JR) 223-5919

XIE Xing 339 6th Ave S Apt 310 (JR) Xueling SBH (FR) 308-2759
Xiao 1420 6th Ave S #204 (SR) 612-787-6367
XIN Xing 810 10th Ave S Apt 306 (SR) 761-2988
XIN Yefan Cpa (FR) 612-722-5105

XIONG Amy MH (FR) 308-3793
Angel HOH (FR) 308-3402
Chai 6423 11th St N Oakdale (JR) 651-714-1477
Chang Li (FR) 308-1223

Chong L 16 Wycamore St Saint Paul (FR) 651-239-3308
Dien Cpa (FR) 612-203-8904
Funttine Z SMH (FR) 308-4371
Houa 525 13th St S Apt 203 (JR) 651-239-6216
Jay X 1419 5th Ave S Apt #124 (SR) 763-717-3571

8449 Cavell Ave N Brooklyn Park (FR) 763-535-6148
Joshua K SMH (SO) 308-4317
Ka Z MH (FR) 308-2756
Kah SBH (FR) 308-3694

Kang B 524 Van Buren Ave Saint Paul (SO) 651-528-3006
Kaolee 1415 5th Ave S #3 (FR) 612-213-7215
Kevin P (FR) 308-1024

Khong M 4316 5th St NE Columbia Heights (JR) 763-788-0443
Kia HOH (FR) 208-2322
Kua 1215 14th St N Apt 202 (SO) 763-899-2536
Lee 2202 St Anthony Ave St Paul (JR) 651-224-1595
Lucy HOH (FR) 308-2434
Maai 475 N St St Paul (JR) 651-771-1892
Maie Y 475 N St St Paul (SR) 651-500-8194
Maxine B 874 Marion St St Paul (FR) 651-757-5021
Mexal 2104 Ivy St N St Paul (JR) 651-748-5054
Pa 519 St Anthony Ave St Paul (FR) 651-242-3921

Pochi MH (FR) 308-3793
Richard K CSH (FR) 308-4481
Shoung Shi (FR) 308-2689
Teng 813 9th Ave S Apt 201 (SR) 612-812-3948
Toua S Apt 304 1060 7th St SE (SR) 612-356-8766
Vin M 1209 11th Ave N Minneapolis (JR) 612-374-4119

2024 Lakesides Blvd White Bear Lake (JR) 651-408-3889
Xai P 6423 11th St N Oakdale (SO) 651-714-1477
Xing 103b 900 7th Ave S (SR) 308-3520

XU BingZhe 339 6th Ave S 104 (SO) 298-5198
Cheng 103b 900 7th Ave S (SR) 760-3305
Hou Apt 303 909 5th Ave S (SR) 282-7184
JinQiu Apt 306 810 10th Ave S (SO) 266-8307
Lu 150 16th St SE (SR) 952-204-0442

XUAN Haoxuan Apt 202 830 13st S (GR) 761-5745
XUE Mengjie 3025 Aldrich Ave S Minneapolis (FR) 646-434-9891
Song #201 525 5th Ave S (SO) 291-6816

Y

YACHI Shigeyuki 230 5th Ave N #6 4 (PD) 202-7710
YACKEL Spencer K 505 W Nathan St Lake Crystal (FR) 507-995-5189

YAHIYA Nawal A 1225 Maine Prairie Rd Apt #302 (SR) 507-395-9521
YANG YUEN M 51012 Dunton Ave St Leonarda New 2865 (GS) YAMEGO Bebenome S 1451 2 St SE #301b (SO) YAMSAANI Anoop K 1508 14th St NW Apt #4 Rockford (SO) 214-934-0925

YANZ Casar J 1885 Arlington Ave E Saint Paul (SO) 651-395-1314
Yanling 1518 8th Ave S (JR) 651-398-8528
Allerina 525 13th St S Apt 304 (SO) 612-296-3383
Amy D (SO) 308-1204
Amy P 980 3rd St E St Paul (FR) 651-789-9344
Bee 1738 Malcolm Ave St Paul (FR) 651-207-6912
Brandon F CSH (FR) 308-4473

3823 Orchard Ave N Brooklyn Park (JR) 612-836-8182
Ching SMH (FR) 308-4364
Chong HOH (FR) 308-3408

Christian K 2857 Aspen Lake Dr NE Blaine (SO) 763-350-6315

Cynthia 1825 Fox Hollow Lane N Champlin (JR) 763-422-9240
Dee HOH (SO) 308-3757
Dia Apt 1 1227 4th Ave S (GR) 763-443-5076
Dou 11009 Brittany Dr N Champlin (SR) 763-234-6261

Doua 155 Ballard Ave White Bear Lake (SO) 651-770-8359
Doua CSH (FR) 308-4440
Douchi 3155 Rebel Dr Sun Prairie (GS) 608-807-9421
Gary 2923 Maine Prairie Rd Apt 104 (SO) 763-447-5565
Ger 9200 Barrington Terr Brooklyn Park (JR) 763-245-1279

1212 Woodbine Lane Brooklyn Center (FR) 763-228-0459
la O (FR) 308-3326
Jenny M HOH (FR) 308-3391
Jeremy V 2468 Arlington Ave E Maplewood (FR) 651-774-2242
Jikun Cpa (SR) 507-720-9905
Jonathan S HOH (FR) 308-3496

Ka L 5211 France Ave N Brooklyn Center (FR) 651-239-7948
Kabani 1417 5th Ave S #11 (SR) 763-459-8687
Kelly H Apt 302 420 7th Ave S (SR) 612-986-3193

1629 Ballard Ave White Bear Lake (SO) 651-399-4643
Kou J 2240 99th St E Inver Grove Heights (GR) 651-230-7498

YANG Kristina C SBH (FR) 308-3634
Larsa SMH (SO) 308-4371

Lindsay A 1959 170th St E Rosemount (JR) 651-403-2450
Louness 1801 Clarence Maplewood (FR) 651-774-0336

Mai K SMH (SO) 308-3869
Mai Y Apt 14 1320 15th St N (JR) 651-276-7749
Pat H 1336 McAtee St St Paul (SO) 651-329-5427
Patrick K Cpa (FR) 763-258-7897

Samantha B 6891 Wyndham Ave Woodbury (GR) 651-283-8910
See 3040 W St German St Apt 303 (JR) 612-382-7096
Shoua 122 Skyline Dr Vadnais Heights (FR) 651-442-4327
Souvan 941 Margaret St St Paul (SO) 651-399-8925

Thal 2300 Florida Ave N Brooklyn Park (JR) 763-257-6579

8032 Orchard Ave N Brooklyn Park (SO) 612-839-1477
Tong MH (SR) 608-2768
Tong 525 13th St S (FR) 763-568-6798
Tonny 941 Margaret St St Paul (SO) 651-771-6473

Val 7833 Brunswick Ave N Brooklyn Park (FR) 763-370-7209
Valerie H (FR) 308-1223
Xie 10367 Wintergreen St NW Coon Rapids (SR) Xeeing R 2207 Nemetagon St Hudson (FR) Xue L SBH (FR) 308-3555
Yingcheng Apt 310 1220 E St German St (SR) 469-4325
Yong 597 4 Ave S (SR) 161-298-7654

YANKE Angela B 2515 Frontage Rd N Waite Park (GR) 237-7082

YANKOVICH Alicia N Apt 7 452 13th Ave S Sauk Rapids (SR) 333-6095

YANN Ashley S 378 3rd Ave S Apt 101 St Cloud MN (JR) 651-795-1063
YANN Army M 10558 County Rd 47 (SO) 308-8127
Naomi A (SR) 308-3487
YAO Daniel X 2725 Edward Dr (SR) 656-9846

YAOUS Mohtasham Unit C 11343 Chisholm Circle NE Blaine (JR) 763-234-6365

YARIT Mariana M HOH (FR) 308-4481
YASGAR Jaclyn C 313 8th Ave S Sartell (SO) 353-1043
Kelsay L 313 6th Ave S Sartell (SR) 253-1043

YATES Aaron N 9110 Vernon St Rockford (SO) 763-477-6662

YEAGER Andrew W 1535 7th Ave S #314 Sartell (GR) 763-493-9529

YEL 11283 152nd Ave NW Elk River (GR) 651-274-1058

YENNIE Jessica P SBH (FR) 308-2743

YETZER Ryan M 1304 33rd St NW Rochester (SO) 507-288-5010
YIADOM Atuboli N 1811 15th Ave SE #8 (SR) 310-7313
YIADOM Atuboli N CSH (FR) 308-3769
Taylor J Apt 63 319 7th St N (JR) 223-0251

YIMMEN Menelik B 848 2nd St NW Rochester (SO) YIN Feng 339 5th Ave S Apt310 (SR) 224-0258
Mengmelo 750 5th St S (GR) 237-6829
Yixiang Apt 101 900 7th Ave S St Cloud (SO) 266-3312

YIRAN Janette B 385 4th Ave NE Walle Park (PS) 252-8499

YLITALO Kirk M 610 14th St S Apt 2 (SR) 952-221-6021

YOERG Joni A 10101 Sage Court Rice (SO) 252-7530
Samantha A SMH (SR) 308-3736
YONG Shun J Apt 201 815 University Dr (SR) 267-3866
YONG Yung 711 University Ave SE #106 Minneapolis (SR) YOREK Abraham J 11475 90th St Little Falls (JR) 630-2329

YOST Jeremy L 320 12th St N Apt 202 Sauk Rapids (SR) 282-3997
Samantha M MH (SO) 308-4435

YOUNG Kayla J Cpa (FR) 308-3363
Jenna M 5401 Quillion Ave NE Rogers (SO) 763-428-2403
Justin A CSH (FR) 308-4508
Kayla A 8065 355th Ave Pierz (JR) 355-2674
Kiersten M (SO) 308-2558

Madison N 703 Cranmore Court Edina (JR) 952-486-9057
Megan M 14935 380th St Montgomery (SR) 507-364-7695
Nicole A 19300 213th St Little Falls (SO) 218-232-1491

Rachael L 1523 Watonika Circle Blaine (JR) 612-275-6377

Renae S 104 10th Ave SE Apt 206 St Joseph (GR) 249-6069
Ryan P 711 2nd St S Sauk Rapids (SP) 260-6588

Ryan T 7555 Jeffery Ave S Cottage Grove (JR) 651-459-6206

Shane B 1133 Garden Brook Dr Sauk Rapids (FR) 267-5982
Timothy D 181216th St SE Apt 17 (SR) 612-578-4914
Tyler D 19189 112th St Sauk Centre (FR) 429-1222

YOUNGDAHL Ann M 1395 Landings Lane Watertown (GS) 507-452-0312
YOUNG Kayla J Cpa (FR) 243-3161

YOURCZEK Danielle B 6473 100th Ave Bowls (JR) 584-8068

YOUSSEF Nadia D 760 14th St S Apt 15 (SR) 651-785-7810
Yu Huan Apt 101 839 8th Ave S (SO) 282-8367
YOUNG P (GR) 604-535-3631
Xianzhi Apt 301 325 9th Ave S (SR) 223-5851

YUAN Cheng Pine Point Apt 1605 7th St SE #103 (GR) 952-797-2184
YUCEGAD Yaseemin 1123 13th Ave SE (FR) YOUNG McKinsy M SMH (SR) 308-4310
YUNGBAUER Kimberly A (SO) 308-3461

YURA Zolboo Apt #106 215 18th St (SR) 773-396-2235

130 STUDENT LISTINGS

YURCZYK Katie L
699 Heritage Dr Sartell (SO) 259-8616

YUREK Joshua M
2701 16th Ave E N Saint Paul (SO) 651-771-4311

YUSUF Abdulahe M
630 Cleveland Ave SW Apt 7
New Brighton (SR) 612-423-4694

Naley A SBH (FR) 308-2651

Z

ZABINSKI Schuyler R Lh (FR) 308-1216

ZABKOWICZ Samuel F
1340 5th Ave S Apt #408 (SR) 605-595-3223

ZABOROWSKI Zachary D 8th (SR) 308-2306

ZACH Fabian G 8th (SR) 308-3358

ZACHARIAS Nathan D
1527 8th Ave SE (SR) 715-222-2824

ZACHMAN Amy M
11570 50th St NE Albertville (JR) 763-497-3305

Anthony E
15800 52nd St NE St Michael (JR) 763-957-2628

Vanness L
Apt 15 1825 15th Ave SE (FR) 763-477-8701

ZADINA Greg D
1020 Hazanof Dr #2 Kodiak (GR) 907-539-8586

ZAFFKE Bree E
Apt #15 625 12th Ave N (SR) 651-442-3446

ZAGER Eric L
10173 Bald Eagle Trail Woodbury (SO) 651-738-3233

ZAHN Maria K 407 8th Ave S (SR) 952-564-1113

Sara K
10904 Ellingwood Ave NW Maple Lake (FR) 963-8901

ZAHM Luke A 3043 155th St Kimball (FR) 291-7616

ZAHN Jeffrey E
#116 10881 Smetana Rd Minnetonka (GR) 260-6133

ZAHURONES Jake T
25162 Hawthorn Rd Pierz (SR) 420-4251

ZAIC Breana M PO Box 754 Starbuck (GR) 815-6386

ZAIS Kevin P
17280 Javelin Court Lakeville (SR) 952-201-8914

ZAISER Kelly A
30374 Hwy 47 NW Isanti (SR) 763-732-2400

ZAKRAJSHEK Morgan A
300 Riverside Ave S Sartell (FR) 252-9439

ZALESKY Stephanie L
4440 Coachman Lane Prior Lake (SR) 952-456-1338

ZAMAN M.Ariq A
Apt #1 1815 15th Ave SE (SR) 832-461-9231

ZAMBRANO Amber R
7482 Dallas Lane N Maple Grove (JR) 763-234-5332

ZANDER Elliot
2670 Meadowcreek Circle Fargo (FR) 701-730-0532

ZANDVLIET Naomi L
322 E 4th St Monticello (JR) 612-986-7417

ZAPZALKA Amber L
203 4th St NE St Stephen (SR) 255-0302

ZARAGOZA Michelle M
1519 University Ave #111 (FR) 493-6225

ZARSKIE Samantha L
W248 N5938 Trapp Ct Sussex (SR) 262-820-0597

ZAW Thant #15 302 9th St (JR) 347-570-6545

ZAWISTOWSKI Sarah J
6911 Old Viking Bldg Anoka (SO) 763-291-1427

ZEBRO Gregory M 8th (JR) 308-2408

YURCZYK - ZYWICKI

ZEBROSKI Matthew J
13925 Glenwood Dr Baxter (SR) 218-829-5881

ZEC Mirza 528 Weaver Blvd Anoka (SR) 763-898-6633

ZEIGLER John A
9161 Overlook Lane Champlin (SR) 763-323-7752

ZEITER Donovan R
12541 91st Place N Maple Grove (SR) 763-425-6392

ZELINSKI Tyler J
1413 9th Ave N Sartell (SR) 492-6004

ZELKO Mary F
108 Lakeside Cir Buffalo (FR) 763-682-5253

ZELMER Bethany N 1902 Front St NE (SO) 310-8233

ZEMBA Jordan J
14968 State Highway 27 W Kennesaw (SO) 491-0927

ZEMEDUD Hana 1707 16th SE Apt 27 (FR) 651-500-4671

ZEMJEN Ashley E
12438 Redwood St NW Coon Rapids (PD) 763-767-7538

Michael A
12438 Redwood St NW Coon Rapids (SR) 763-767-7538

ZENKER Madison R SMH (FR) 308-4625

ZENK Anthony M
5001 W 94th St Bloomington (SR) 952-831-4521

ZENNER Kevin
1146 16th Ave St Paul Park (SO) 651-459-8486

Peter J W6642 Apple Ave Medford (SR) 715-678-2172

ZENZER Becky M
713 Graceview Dr St Joseph (SO) 255-0739

Brian J Apt #211 2010 27th St SE (SR) 333-5402

Matthew J 412 1st St NE #103 Sartell (SR) 491-1642

ZERVOS Matthew N
4942 132nd Way N Hugo (FR) 651-769-4815

ZETTLER Chelsea M SMH (FR) 308-4671

ZEUG Dalton J SMH (FR) 308-4323

ZHANG Borui 411 5th Ave S Apt 301 (FR) 761-4876

Enli 900 7th Ave Apt 204 (SO) 310-1516

Hui 525 5th Ave S Apt 201 (SO) 223-9415

JingRui 387 4th Ave S (FR) 266-3877

Wei Apt302 830 13th Street S (GR) 237-4175

Xingyi 830 S 13th St #407 (SO) 223-9050

YanNan 900 7th Ave S Apt 204 (FR) 223-4335

Yiming 830 13th St S Apt 505 (FR) 310-9031

Zhaoyang 908 8th St S Apt 206 (SO) 310-5894

ZHAO Xiaoping 915 9 St S Apt 307 (SO) 420-9248

ZHI 3225 Maine Prairie Rd Apt #120 (FR) 763-843-8124

ZHENG Chloe
6006 89th Way N Brooklyn Park (FR) 646-239-0015

Wei 1517 11th Ave SE (SP) 224-1134

ZHOU Yu Apt 108 3225 Maine Prairie Rd (JR) 585-410-0068

ZHU Chen
Apt 607 1140 N La Salle Dr Chicago (GR) 420-5247

Shu 402 7th Ave S (GR) 223-3576

Xian 339 6th Ave S Apt 309 (JR) 310-8945

ZiYi Apt 202 525 5th Ave S (JR) 763-482-0165

ZICKO Jessica S
1438 County Rd 39 NW Monticello (SO) 308-2393

ZICK Jadie L HOH (JR) 308-4470

Nathan P CSH (FR) 763-479-2433

ZIEGELMAN Tricia R
6820 Lake Sarah Heights Dr Rockford (JR) 333-6015

ZIEGLER Lisa C
2911 Maine Prairie Rd #110 (JR) 920-569-4586

Megan R 306 E Factory St Seymour (SO) 492-3956

ZIEGLMEIER Alyssa A 4026 255th St (SR) 651-955-6484

ZIELSKIE Dillon P
6721 Plymouth Ave N Minneapolis (GR) 763-767-1375

TELEPHONE OPERATOR 255-0121

ZIEMER Chelsea
163 State Highway 4 Dunnell (JR) 507-695-2138

ZIERDEN Alissa R
2747 Maplewood Circle Monticello (JR) 763-221-8263

ZIESER Daren M SVS (JR) 308-0187

ZIESER William J CSH (SR) 308-4456

ZILBERG Steven H 1420 6th Ave S (JR) 651-236-7441

ZILVERBERG Elizabeth A
16190 Rindahl Court Minnetonka (SO) 952-935-1332

ZIMIC Fuada Cpan (SP) 763-675-3488

ZIMMER Brinna L
3928 Holloway Circle Burnsville (JR) 952-435-1988

Megan M 6041 18th St N (SR) 250-4614

Steven J 27675 115th Ave St Joseph (JR) 363-4805

ZIMMERMAN Adam R
1102 9th Ave N St James (SR) 507-375-5914

Anna M 5110 Jacks Dr Stevens Point (SO) 715-341-8722

Dacia K 9124 210th Ave Royallton (JR) 310-8244

Erika E 9124 210th Ave Royallton (FR) 584-5908

Jacob R 14574 Yosemite Ave Savage (GR) 612-247-3980

Rhonda H 33928 Co Rd 10 Albany (GR) 845-4036

Tara M 9124 210th Ave Royallton (JR) 584-5908

Tierney N 20294 221st Ave Big Lake (JR) 763-263-0304

Trish M 206 Riverview Ct Randall (JR) 360-3256

ZIMNY Greyson P
604 2nd St S E Royallton (JR) 584-5529

ZINDA Matthew E
4943 Gull Lake Dam Rd Brainerd (SR) 218-838-2071

ZINNEK Austin S SMH (FR) 308-2685

ZINS Kelly M 3250 Hatterswood Lane (SO) 259-6886

ZIPP Krista J 253 Barton Ave Sartell (SO) 250-4887

ZIRBES Leah J
120 18th St NW Apt 302 Sauk Rapids (JR) 828-0862

ZIRBES NOVAK Morgan A
39289 157th Ave Avon (GR) 224-6778

ZIZI Lovetter
7507 College Park Dr Brooklyn Park (SO) 763-898-3133

ZNIEWSKI Emily A 1833 8th Ave SE (SR) 249-5973

Jessica L 1036 17th Ave S #2 (SR) 293-2970

ZOBAL Paula S
Apt 326 1001 Summit Ave N Sauk Rapids (SR) 249-9436

ZOUNGRANA Benemanda M
Apt 316 11 6th Ave N (JR) 339-2112

ZU Jie 706 6th Ave S Apt #102 (GR) 224-6371

ZUEHLS Ashley A
79825 400th St Bird Island (SR) 365-4524

ZUK Wyatt M HOH (FR) 308-3397

ZUMBADO Marian
Apt 311 1500 Oak Grove Rd (JR) 504-756-1573

ZUNIGA Benjamin S
3640 Kinship Green Stillwater (FR) 851-275-4019

ZUNIECK Ryne G 621 3rd St S (FR) 292-2997

ZWACK Joseph S SBH (FR) 308-2679

ZWICK Scott P
Apt 303 1550 Hwy 23 E (SR) 293-4056

ZWIENER Hannah R 2619 15th Ave SE (JR) 202-1822

ZWILLER Amanda L
311 Mariani Dr Foley (SR) 491-4365

Emily F 15736 Parkwood Circle Avon (SR) 333-4475

Lela D 27568 Hwy 55 E Paynesville (SR) 828-2535

Matthew J Bth (JR) 308-2453

ZWRIN Ashley R
21504 Roundleaf Blvd Rogers (JR) 763-458-3819

ZYWICKI Janina M
12133 Madison St NE Blaine (FR) 763-767-1375



YOUR GATEWAY TO TOOLS AND INFORMATION.
myHuskyNet.stcloudstate.edu

ST. CLOUD STATE
UNIVERSITY™



EDUCATION FOR LIFE.

ESTABLISHED IN CHARLESTON, IL
IN 1983 TO ADD TO STUDENTS GPA
AND GENERAL DATING ABILITY.

JIMMY JOHN'S®

Since **JJ** 1983

WORLD'S GREATEST
GOURMET SANDWICHES

Corporate Headquarters Champaign, IL

OK, SO MY SUBS REALLY AREN'T GOURMET AND WE'RE NOT FRENCH EITHER. MY SUBS JUST TASTE A LITTLE BETTER, THAT'S ALL! I WANTED TO CALL IT JIMMY JOHN'S TASTY SANDWICHES, BUT MY MOM TOLD ME TO STICK WITH GOURMET. SHE THINKS WHATEVER I DO IS GOURMET, BUT I DON'T THINK EITHER OF US KNOWS WHAT IT MEANS. SO LET'S STICK WITH TASTY!

Jimmy John



\$4.69

8" SUB SANDWICHES

All of my tasty sub sandwiches are a full 8 inches of homemade French bread, fresh veggies and the finest meats & cheese I can buy! And if it matters to you, we slice everything fresh everyday in this store, right here where you can see it. (No mystery meat here!)

#1 PEPE®

Real applewood smoked ham and provolone cheese garnished with lettuce, tomato, and mayo.

#2 BIG JOHN®

Medium rare choice roast beef, topped with yummy mayo, lettuce, and tomato.

#3 TOTALLY TUNA®

Fresh housemade tuna, mixed with celery, onions, and our tasty sauce, then topped with alfalfa sprouts, cucumber, lettuce, and tomato. (My tuna rocks!)

#4 TURKEY TOM®

Fresh sliced turkey breast, topped with lettuce, tomato, alfalfa sprouts, and mayo. (The original)

#5 VITO®

The original Italian sub with genoa salami, provolone, capicola, onion, lettuce, tomato, & a real tasty Italian vinaigrette. (Hot peppers by request)

#6 VEGETARIAN

Layers of provolone cheese separated by real avocado spread, alfalfa sprouts, sliced cucumber, lettuce, tomato, and mayo. (Truly a gourmet sub not for vegetarians only..... peace dude!)

J.J.B.L.T.®

Bacon, lettuce, tomato, & mayo.
(The only better BLT is mama's BLT)



★ SIDES ★

- ★ Soda Pop \$1.49/\$1.69
- ★ Giant chocolate chip or oatmeal raisin cookie ... \$1.25
- ★ Real potato chips or jumbo kosher dill pickle.... \$1.25
- ★ Extra load of meat \$1.49
- ★ Extra cheese or extra avocado spread \$0.65
- ★ Hot Peppers..... \$0.65

FREEBIES (SUBS & CLUBS ONLY)

Onion, lettuce, alfalfa sprouts, tomato, mayo, sliced cucumber, Dijon mustard, oil & vinegar, and oregano.

\$3.69

PLAIN SLIMS®

Any Sub minus the veggies and sauce

- SLIM 1 Ham & cheese
- SLIM 2 Roast Beef
- SLIM 3 Tuna salad
- SLIM 4 Turkey breast
- SLIM 5 Salami, capicola, cheese
- SLIM 6 Double provolone

Low Carb Lettuce Wrap

JJ UNWICH®

Same ingredients and price of the sub or club without the bread.

JIMMY TO GO® CATERING

BOX LUNCHES, PLATTERS, PARTIES!

DELIVERY ORDERS will include a delivery charge of 25¢ per item (+/-10¢).

★★ JIMMYJOHNS.COM ★★

\$7.69

THE J.J. GARGANTUAN®

This sandwich was invented by Jimmy John's brother Huey. It's huge enough to feed the hungriest of all humans! Tons of genoa salami, sliced smoked ham, capicola, roast beef, turkey & provolone, jammed into one of our homemade French buns then smothered with onions, mayo, lettuce, tomato, & our homemade Italian dressing.

\$5.69

GIANT CLUB SANDWICHES

My club sandwiches have twice the meat or cheese, try it on my fresh baked thick sliced 7-grain bread or my famous homemade french bread!

#7 GOURMET SMOKED HAM CLUB

A full 1/4 pound of real applewood smoked ham, provolone cheese, lettuce, tomato, & real mayo!

#8 BILLY CLUB®

Choice roast beef, smoked ham, provolone cheese, Dijon mustard, lettuce, tomato, & mayo.

#9 ITALIAN NIGHT CLUB®

Real genoa salami, Italian capicola, smoked ham, and provolone cheese all topped with lettuce, tomato, onion, mayo, and our homemade Italian vinaigrette. (You hav'ta order hot peppers, just ask!)

#10 HUNTER'S CLUB®

A full 1/4 pound of fresh sliced medium rare roast beef, provolone, lettuce, tomato, & mayo.

#11 COUNTRY CLUB®

Fresh sliced turkey breast, applewood smoked ham, provolone, and tons of lettuce, tomato, and mayo! (A very traditional, yet always exceptional classic!)

#12 BEACH CLUB® ☺

Fresh baked turkey breast, provolone cheese, avocado spread, sliced cucumber, sprouts, lettuce, tomato, and mayo! (It's the real deal, and it ain't even California.)

#13 GOURMET VEGGIE CLUB®

Double provolone, real avocado spread, sliced cucumber, alfalfa sprouts, lettuce, tomato, & mayo. (Try it on my 7-grain whole wheat bread. This veggie sandwich is world class!)

#14 BOOTLEGGER CLUB®

Roast beef, turkey breast, lettuce, tomato, & mayo. An American classic, certainly not invented by J.J. but definitely tweaked and fine-tuned to perfection!

#15 CLUB TUNA®

The same as our #3 Totally Tuna except this one has a lot more. Fresh housemade tuna salad, provolone, sprouts, cucumber, lettuce, & tomato.

#16 CLUB LULU®

Fresh sliced turkey breast, bacon, lettuce, tomato, & mayo. (JJ's original turkey & bacon club)

#17 ULTIMATE PORKER™

Real applewood smoked ham and bacon with lettuce, tomato & mayo, what could be better!

WE DELIVER! 7 DAYS A WEEK

ST. CLOUD 14 5TH AVE. S. 320.257.0611

"YOUR MOM WANTS YOU TO EAT AT JIMMY JOHN'S!"®

