

PARTIAL POWER PLAN (SHT. E-6 REVISIONS)
NO SCALE

FREDRIC WEHLINGER AND ASSOCIATES INC. ARCHITECTS AND ENGINEERS
800 W. 100 NORTHWAY DRIVE SAINT CLOUD, MINNESOTA 56301
TELEPHONE 812-852-8100

GARVEY COMMONS / SHERBURNE HALL
ST. CLOUD STATE UNIVERSITY
ST. CLOUD, MN.

MADE BY CH DATE 5/3/81 PROJECT NUMBER 86015 SHEET NUMBER SD-9

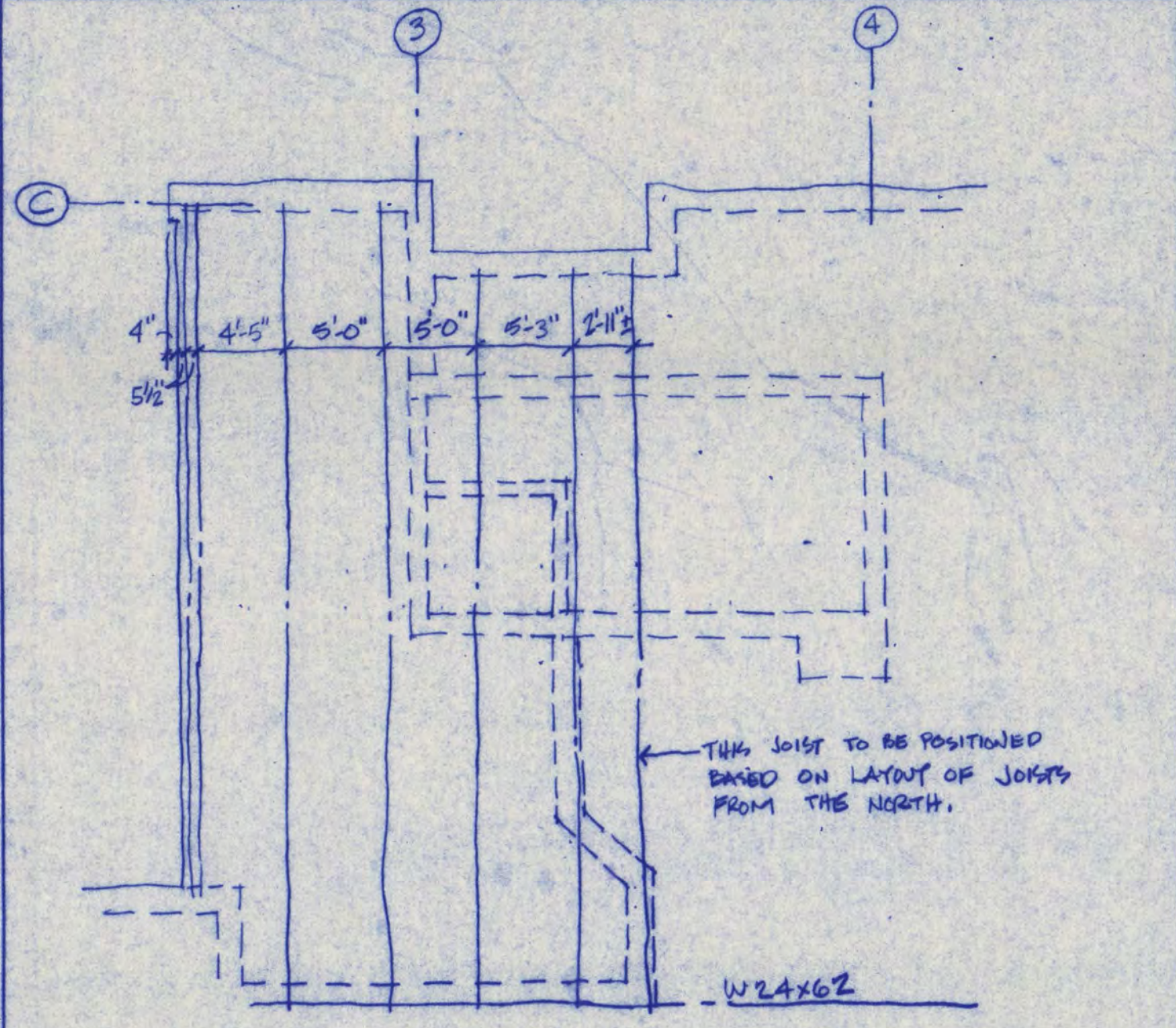

PARTIAL ROOF FRAMING PLAN (REVISED)
1/8" = 1'-0"

FREDRIC WEHLINGER AND ASSOCIATES INC. ARCHITECTS AND ENGINEERS
800 W. 100 NORTHWAY DRIVE SAINT CLOUD, MINNESOTA 56301
TELEPHONE 812-852-8100

GARVEY COMMONS / SHERBURNE HALL
ST. CLOUD STATE UNIVERSITY
ST. CLOUD, MN.

MADE BY CH DATE 14 MAY 1981 PROJECT NUMBER 86015 SHEET NUMBER SD-10

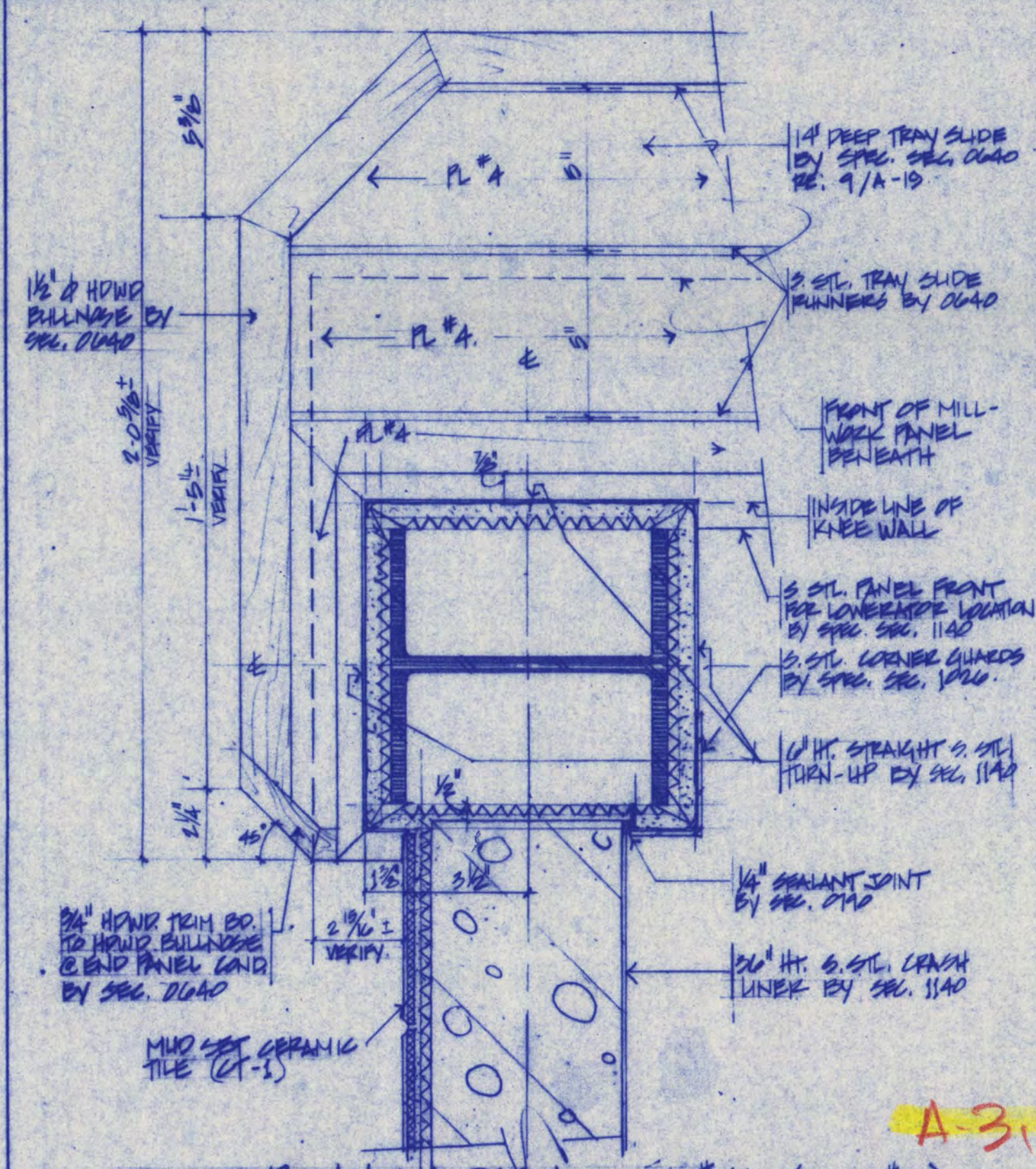

PLAN VIEW DETAIL @ COL. # 46 (REV. # 65)
3/16" = 1'-0"

FREDRIC WEHLINGER AND ASSOCIATES INC. ARCHITECTS AND ENGINEERS
800 W. 100 NORTHWAY DRIVE SAINT CLOUD, MINNESOTA 56301
TELEPHONE 812-852-8100

GARVEY COMMONS / SHERB. HALL
REMODEL & ADDITION

MADE BY AF DATE 5-14-81 PROJECT NUMBER 86015 SHEET NUMBER SD-11

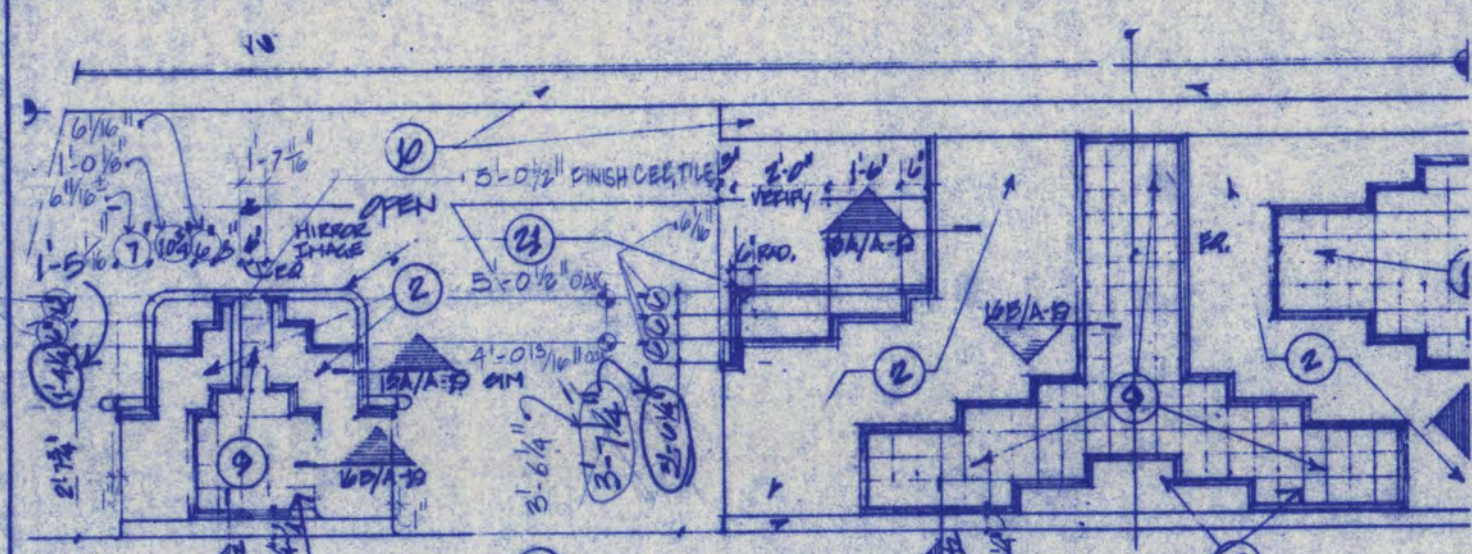

BACK ELEVATIONS OF CANNING KIOSK & SOUP/BREAD LINE
1/8" = 1'-0"

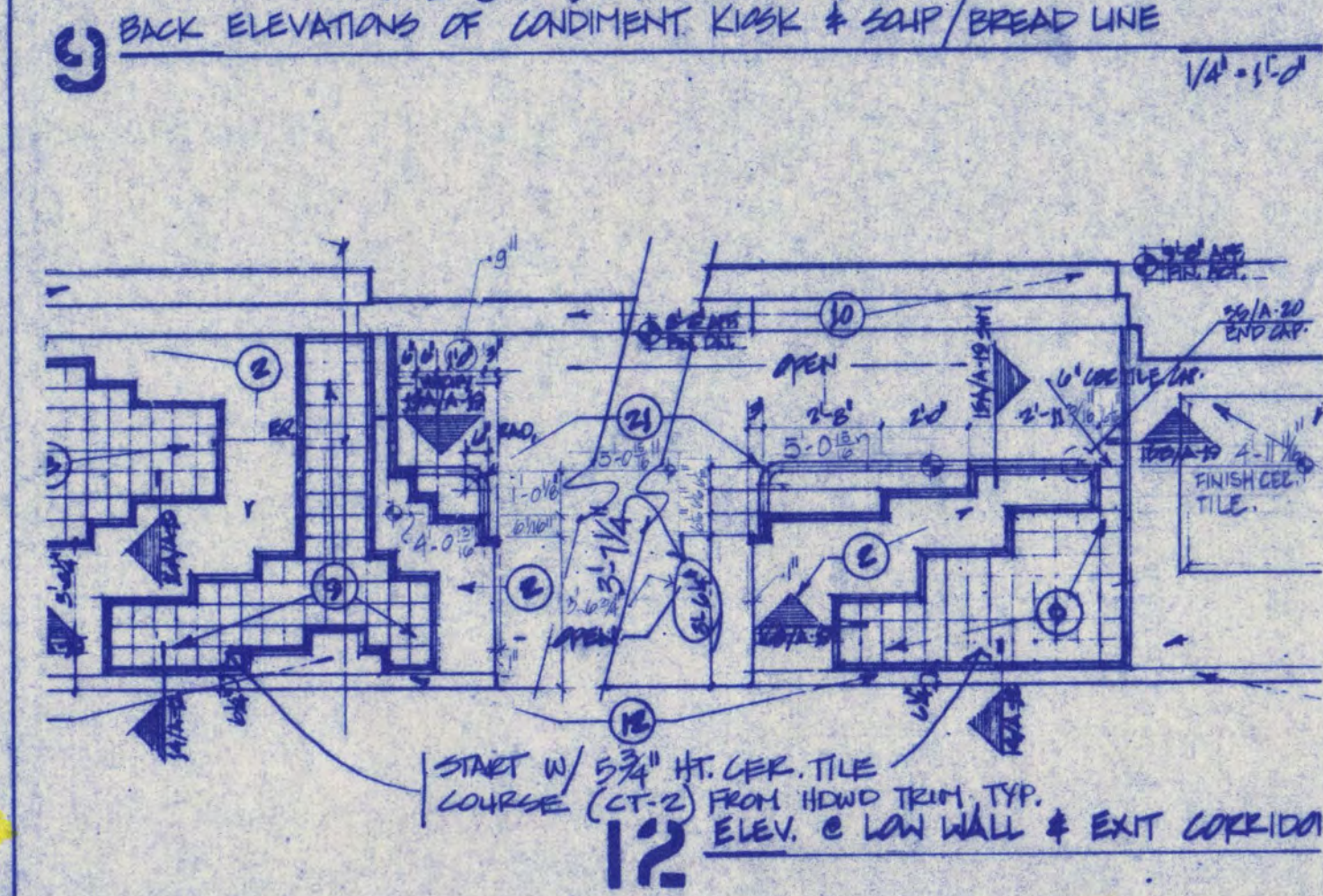

ELEV. @ LOW WALL & EXIT CORRIDOR
1/8" = 1'-0"

FREDRIC WEHLINGER AND ASSOCIATES INC. ARCHITECTS AND ENGINEERS
800 W. 100 NORTHWAY DRIVE SAINT CLOUD, MINNESOTA 56301
TELEPHONE 812-852-8100

GARVEY / SHERB
REMODEL & ADDITION.

MADE BY AF DATE 5-14-81 PROJECT NUMBER 86015 SHEET NUMBER SD-12

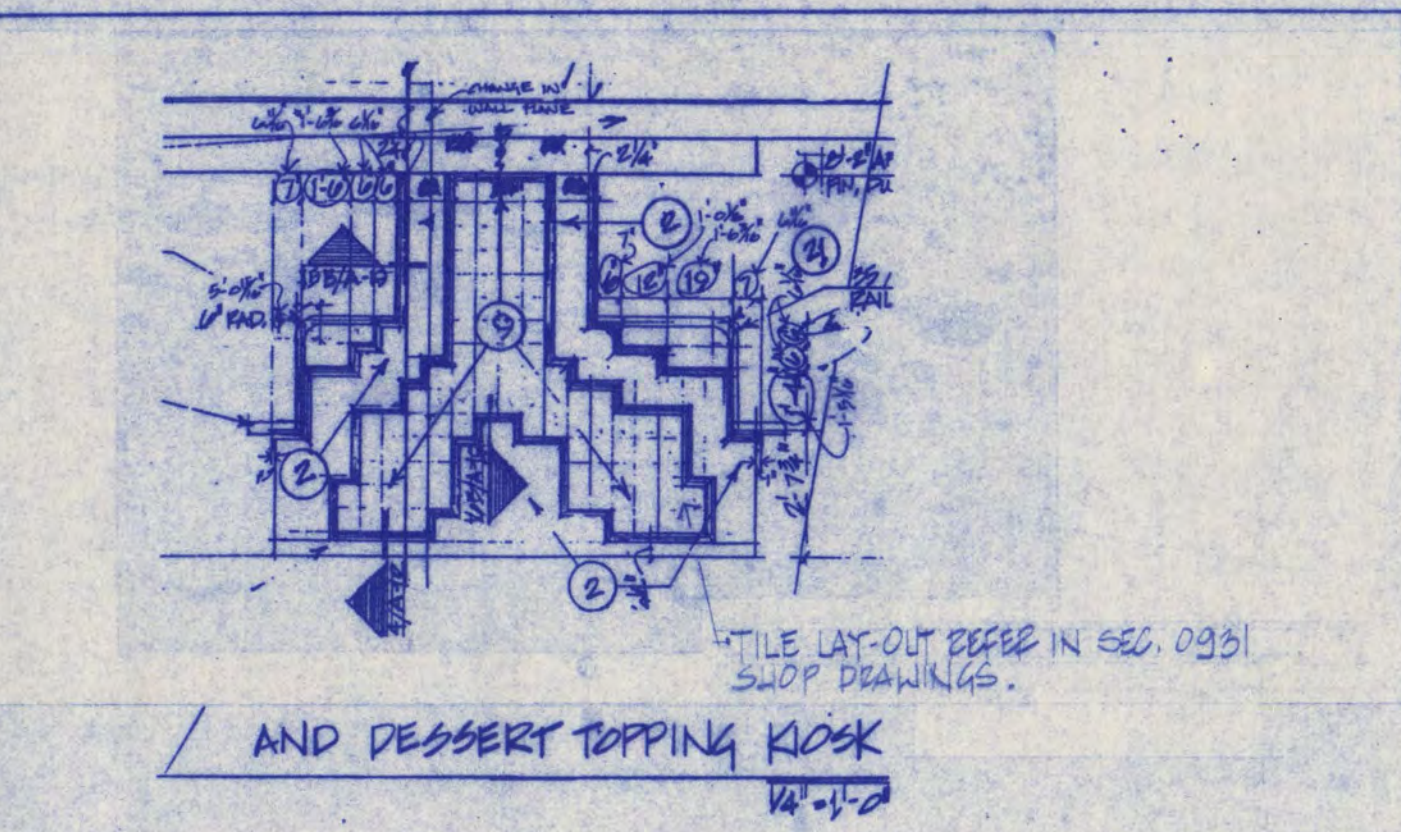

FRONT ELEV. OF SOUP/BREAD LINE AREA
1/8" = 1'-0"

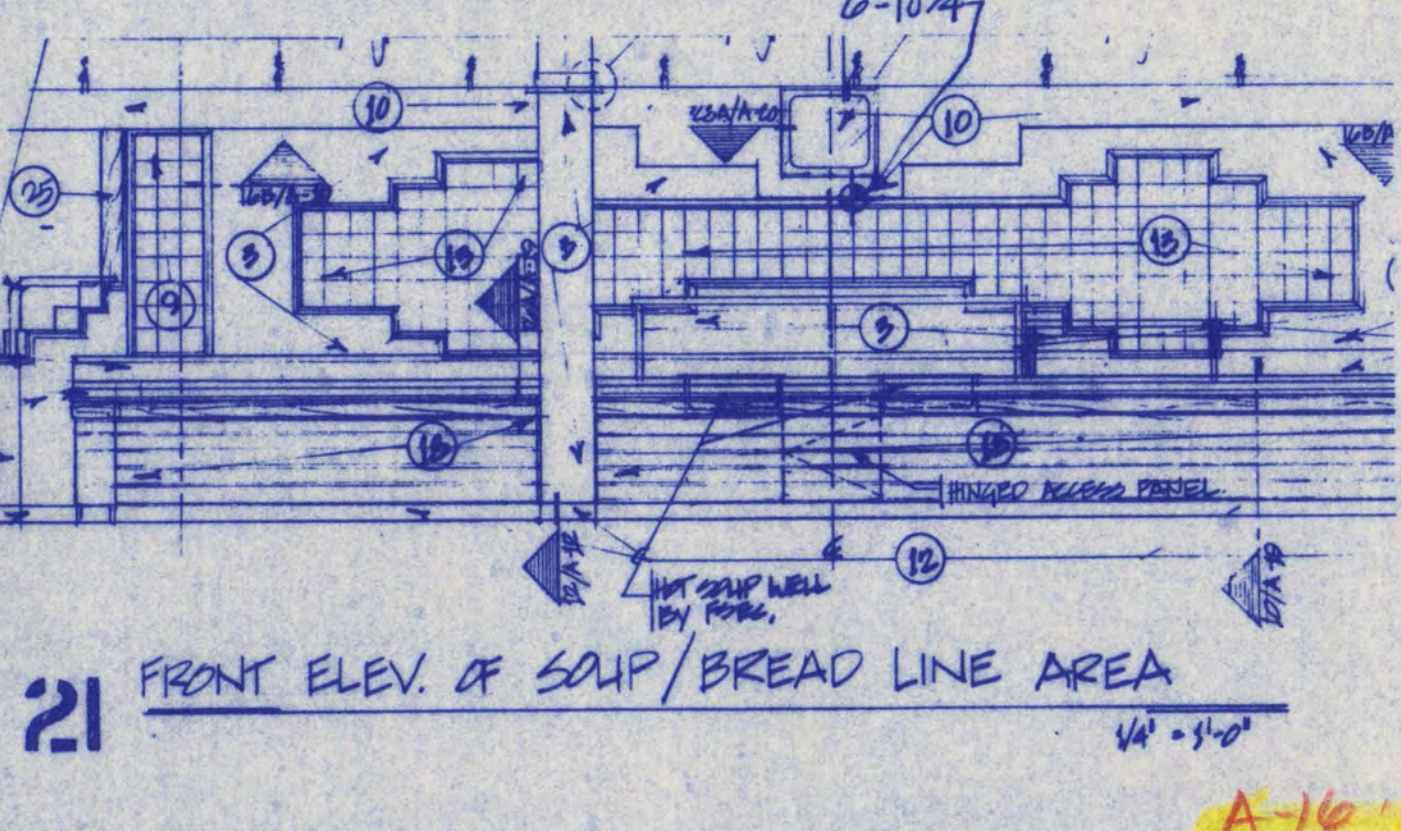

FRONT ELEV. OF GRILL LINE
1/8" = 1'-0"

FREDRIC WEHLINGER AND ASSOCIATES INC. ARCHITECTS AND ENGINEERS
800 W. 100 NORTHWAY DRIVE SAINT CLOUD, MINNESOTA 56301
TELEPHONE 812-852-8100

GARVEY / SHERB
REMODEL & ADDITION.

MADE BY AF DATE 5-14-81 PROJECT NUMBER 86015 SHEET NUMBER SD-13

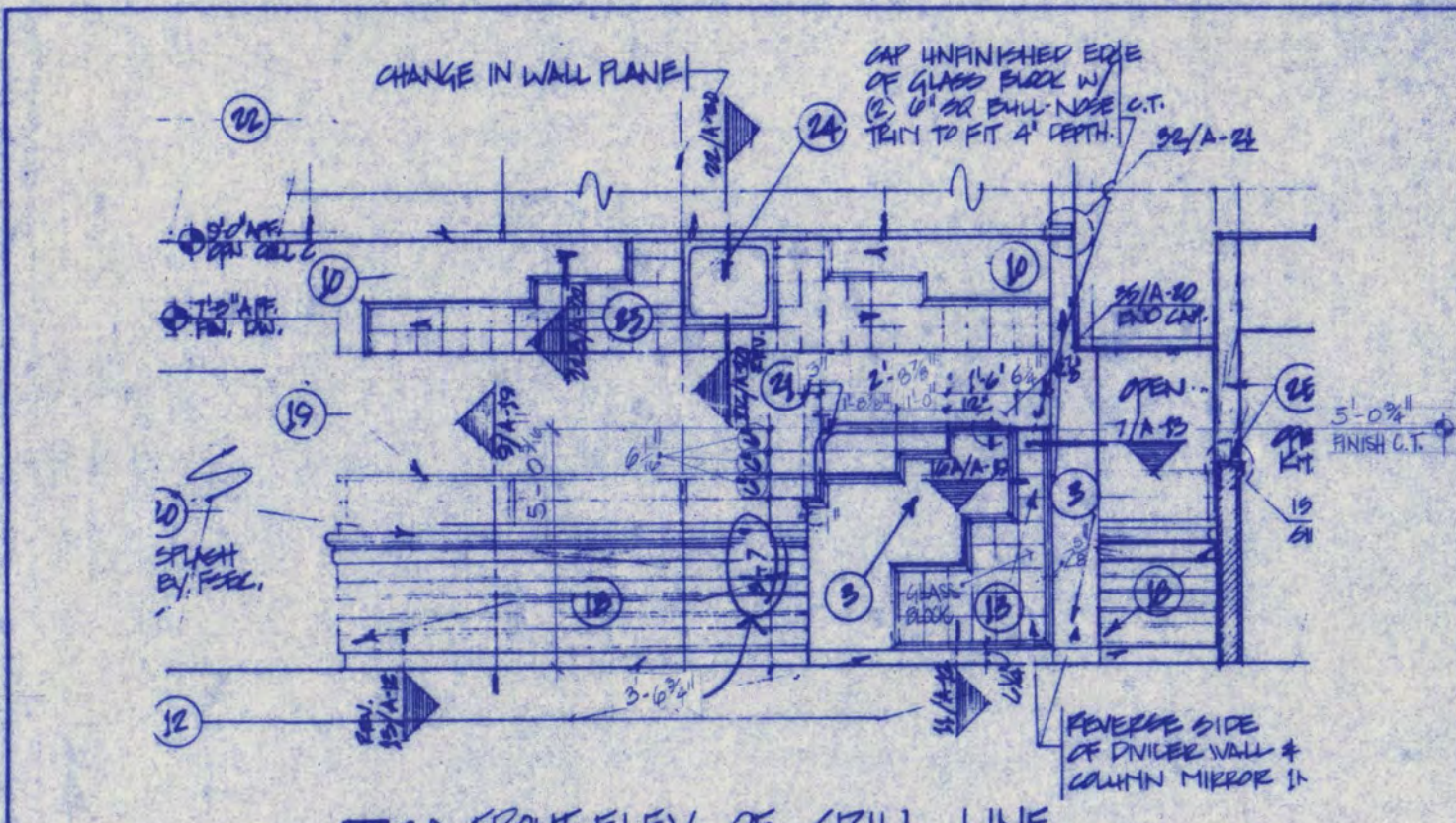

LABYRINTH FRONT ELEVATION
1/8" = 1'-0"

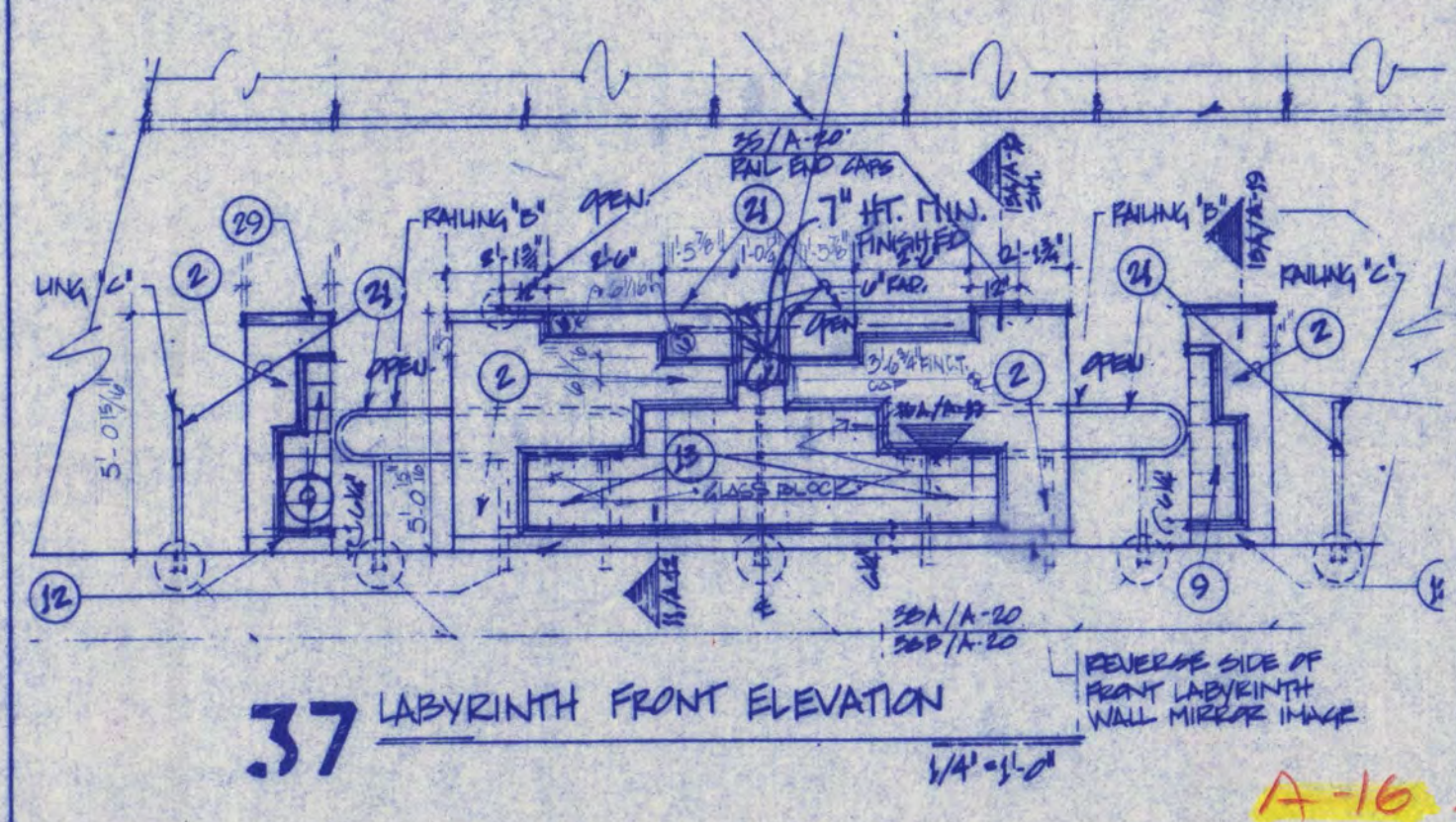

FRONT ELEV. OF SOUP/BREAD LINE AREA
1/8" = 1'-0"

FREDRIC WEHLINGER AND ASSOCIATES INC. ARCHITECTS AND ENGINEERS
800 W. 100 NORTHWAY DRIVE SAINT CLOUD, MINNESOTA 56301
TELEPHONE 812-852-8100

GARVEY / SHERB
REMODEL & ADDITION.

MADE BY AF DATE 5-14-81 PROJECT NUMBER 86015 SHEET NUMBER SD-14

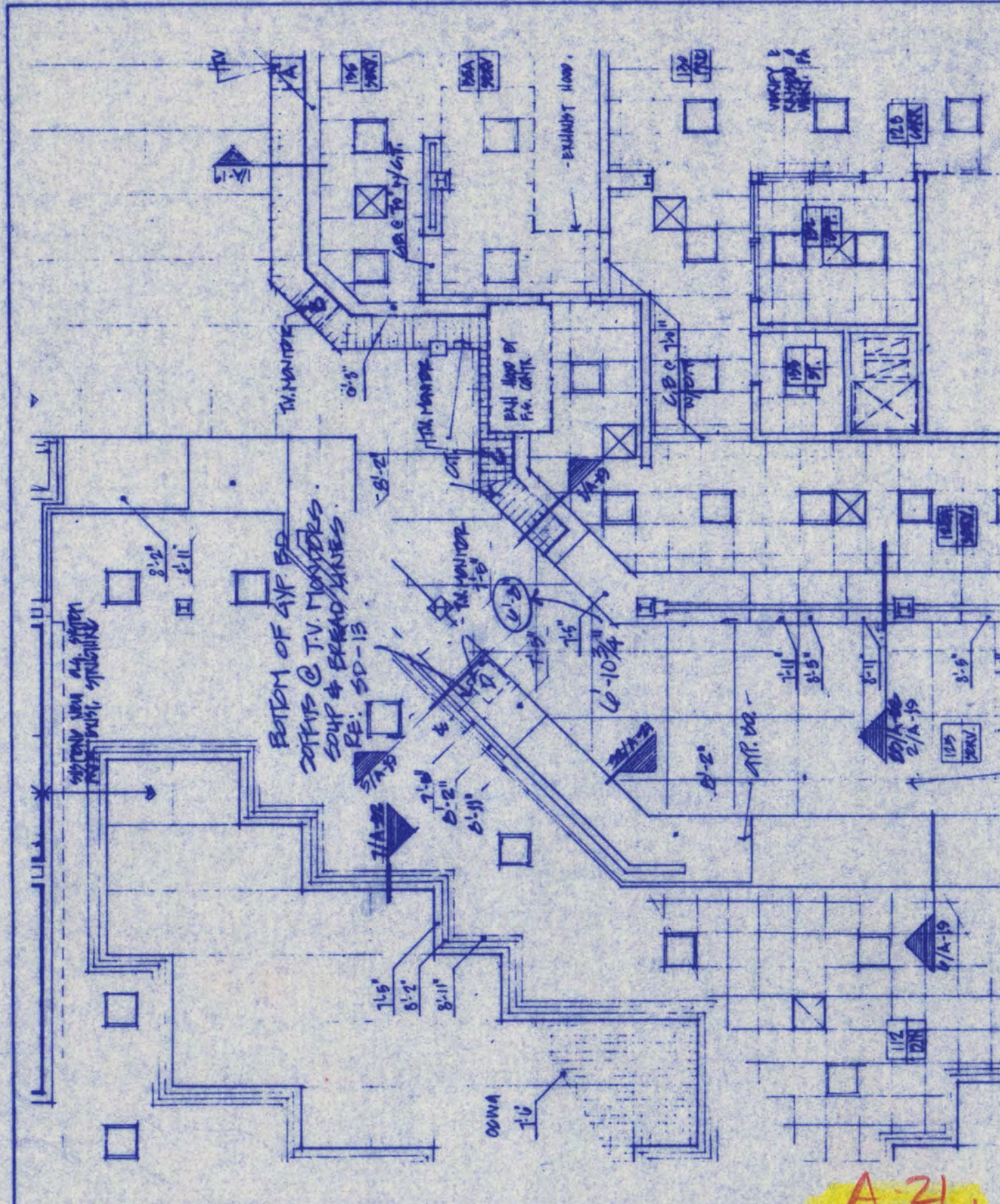

PARTIAL FLOOR PLAN
1/8" = 1'-0"

FREDRIC WEHLINGER AND ASSOCIATES INC. ARCHITECTS AND ENGINEERS
800 W. 100 NORTHWAY DRIVE SAINT CLOUD, MINNESOTA 56301
TELEPHONE 812-852-8100

GARVEY / SHERB
REMODEL & ADDITION.

MADE BY AF DATE 5-14-81 PROJECT NUMBER 86015 SHEET NUMBER SD-15

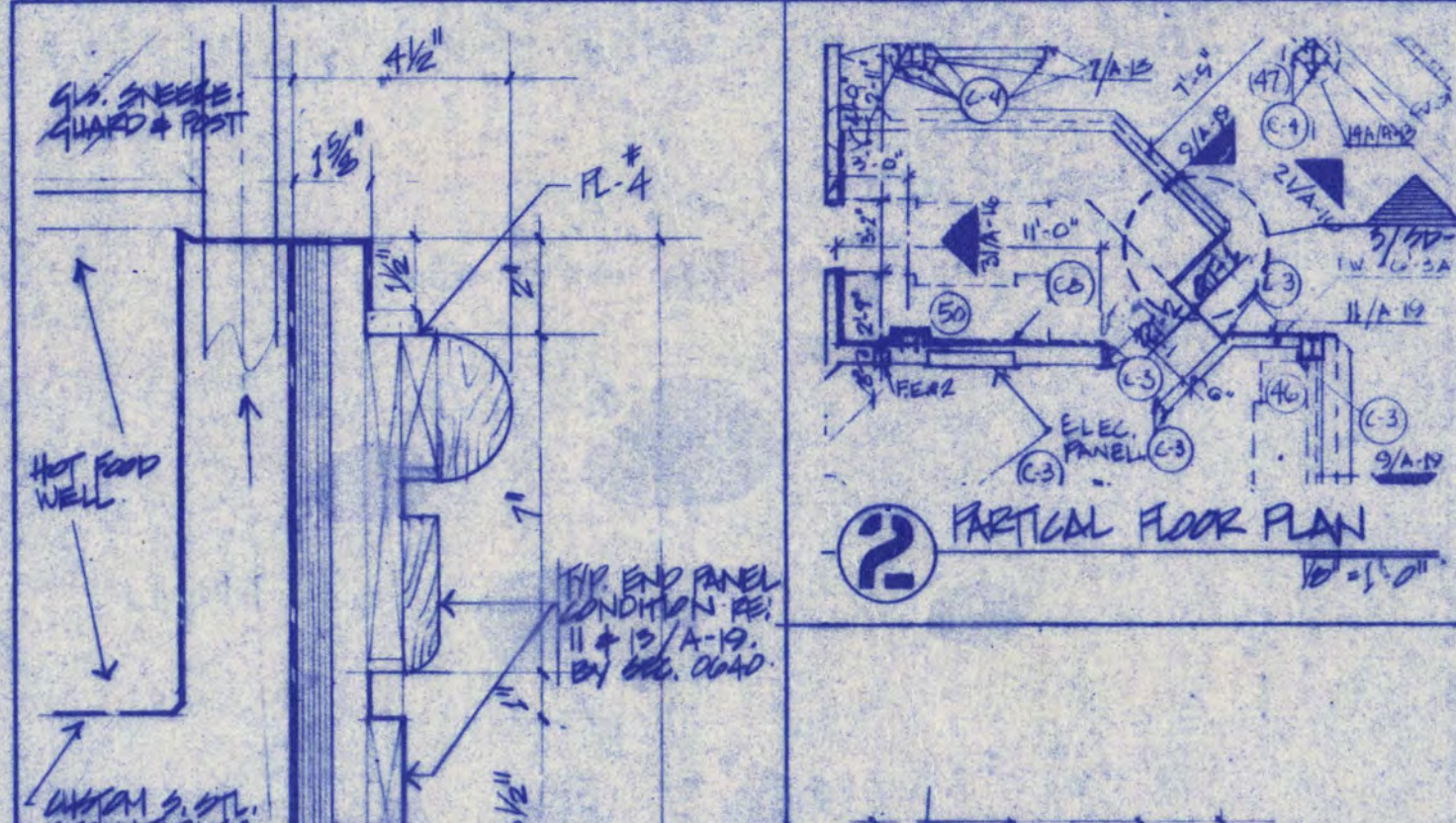

DETAIL SECTION
1/8" = 1'-0"

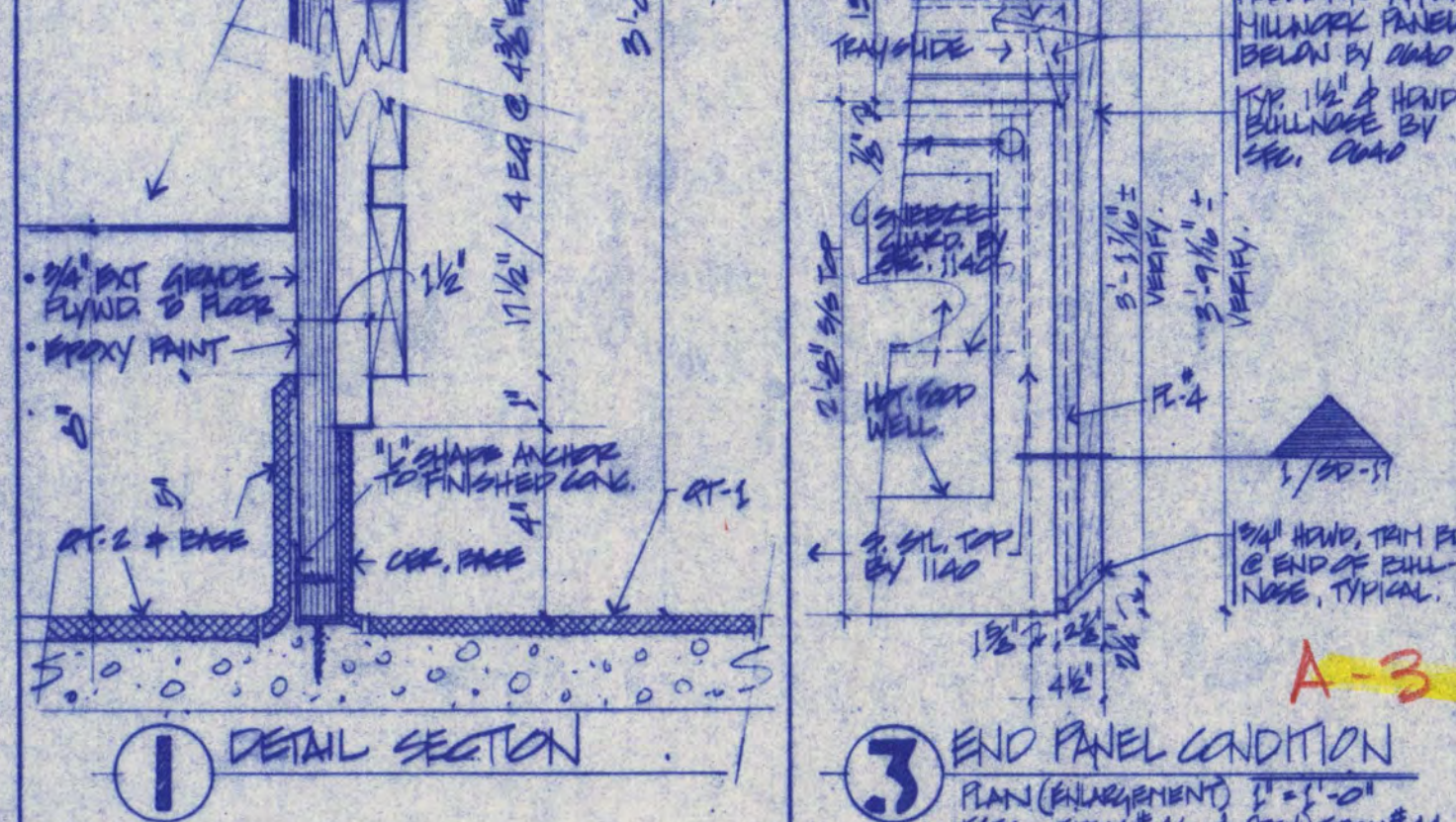

END PANEL CONDITION
1/8" = 1'-0"

FREDRIC WEHLINGER AND ASSOCIATES INC. ARCHITECTS AND ENGINEERS
800 W. 100 NORTHWAY DRIVE SAINT CLOUD, MINNESOTA 56301
TELEPHONE 812-852-8100

GARVEY / SHERB
REMODEL AND ADDITION.

MADE BY AF DATE 6-1-81 PROJECT NUMBER 86015 SHEET NUMBER SD-17

NOTES: SD-10, SD-11 & SD-12 ARE NOT USED

RECORD COPY:
AS BUILT DRAWING

COPYRIGHT 1981 BY FREDRIC WEHLINGER AND ASSOCIATES, INC. THE CONTENTS OF THIS DOCUMENT ARE FOR THE SOLE AND EXCLUSIVE USE FOR THE PROJECT AND SITE IDENTIFIED HEREIN. ANY OTHER USE NOT SPECIFICALLY AUTHORIZED BY THE ARCHITECT/ENGINEER IS PROHIBITED.

I HEREBY CERTIFY THAT THIS PLAN SPECIFICATION OR REPORT WAS PREPARED BY ME OR UNDER MY DIRECT SUPERVISION AND THAT I AM DULY REGISTERED ARCHITECT/ENGINEER UNDER THE LAWS OF THE STATE OF MINNESOTA.

DATE REG. NO. 86015

FREDRIC WEHLINGER AND ASSOCIATES INC. ARCHITECTS AND ENGINEERS
800 W. 100 NORTHWAY DRIVE SAINT CLOUD, MINNESOTA 56301
TELEPHONE 812-852-8100

GARVEY COMMONS / SHERBURNE HALL
ADDITIONS & REMODELING
ST. CLOUD STATE UNIVERSITY
ST. CLOUD MINNESOTA

REVISED AS BUILT 2-18-88	PROJECT NO. 87015
ISSUE DATE	DRAWN BY FA
CHECKED	APPROVED ARCHITECT FW
SCALE 1/8" = 1'-0"	

1. DET. SEC. @ LOW WALL
1/2" = 1'-0"

2. PLAN VIEW @ END DELI. CTR. ENLARGEMENT.
1/2" = 1'-0"

3. PLAN VIEW @ END DELI. CTR. ENLARGEMENT.
1/2" = 1'-0"

FREDRIC WEMLINGER AND ASSOCIATES INC.
ARCHITECTS AND ENGINEERS
800 S. 5TH ST. ST. CLOUD, MINN. 56302
TEL. 812-252-2100

GARVEY COMMONS/SHERB. HALL
REMODELING & ADDITIONS

DATE: 6-10-87 PROJECT: 80015 SHEET: SD-20

1. PARTIAL 1ST FLOOR PLAN
1/2" = 1'-0"

2. PARTIAL REFLECTED CEILING PLAN
1/2" = 1'-0"

FREDRIC WEMLINGER AND ASSOCIATES INC.
ARCHITECTS AND ENGINEERS
800 S. 5TH ST. ST. CLOUD, MINN. 56302
TEL. 812-252-2100

GARVEY COMMONS/SHERB. HALL
ST. CLOUD STATE UNIVERSITY
ST. CLOUD, MINNESOTA

DATE: 6 JUNE 1987 PROJECT: 80015 SHEET: SD-21

1. PARTIAL FURNITURE PLAN
1/2" = 1'-0"

FREDRIC WEMLINGER AND ASSOCIATES INC.
ARCHITECTS AND ENGINEERS
800 S. 5TH ST. ST. CLOUD, MINN. 56302
TEL. 812-252-2100

GARVEY COMMONS/SHERB. HALL
REMODELING AND ADDITIONS

DATE: 6-11-87 PROJECT: 80015 SHEET: SD-22

1. PLAN VIEW

2. SIDE VIEW

FREDRIC WEMLINGER AND ASSOCIATES INC.
ARCHITECTS AND ENGINEERS
800 S. 5TH ST. ST. CLOUD, MINN. 56302
TEL. 812-252-2100

GARVEY COMMONS/SHERB. HALL
ST. CLOUD STATE UNIVERSITY
ST. CLOUD, MINNESOTA

DATE: 6/28/87 PROJECT: 80015 SHEET: SD-25

1. DETAIL SECTION
1/2" = 1'-0"

FREDRIC WEMLINGER AND ASSOCIATES INC.
ARCHITECTS AND ENGINEERS
800 S. 5TH ST. ST. CLOUD, MINN. 56302
TEL. 812-252-2100

GARVEY COMMONS/SHERB. HALL
REMODELING & ADDITIONS

DATE: 6-18-87 PROJECT: 80015 SHEET: SD-23

1. DETAIL SECTION
1/2" = 1'-0"

2. FRONT ELEVATION
1/2" = 1'-0"

FREDRIC WEMLINGER AND ASSOCIATES INC.
ARCHITECTS AND ENGINEERS
800 S. 5TH ST. ST. CLOUD, MINN. 56302
TEL. 812-252-2100

GARVEY COMMONS/SHERB. HALL
REMODELING & ADDITIONS

DATE: 6-28-87 PROJECT: 80015 SHEET: SD-24

with this
UNDER POT SINK DISHROOM
MECH SHEET
M-6

DETAIL 40/A-22 (REVISED)
FULL SIZE

FREDRIC WEMLINGER AND ASSOCIATES INC.
ARCHITECTS AND ENGINEERS
800 S. 5TH ST. ST. CLOUD, MINN. 56302
TEL. 812-252-2100

GARVEY COMMONS/SHERB. HALL
ST. CLOUD STATE UNIVERSITY
ST. CLOUD, MINNESOTA

DATE: 7/15/87 PROJECT: 80015 SHEET: SD-26

2 BOXES MK 7B1

2 BOXES MK 7B2

NOTE:
1. THESE BOXES SHALL BE FIELD WELDED TO THE C 6 x 10.5 CHANNEL (SEE DETAIL 39/A-19).

FREDRIC WEMLINGER AND ASSOCIATES INC.
ARCHITECTS AND ENGINEERS
800 S. 5TH ST. ST. CLOUD, MINN. 56302
TEL. 812-252-2100

GARVEY COMMONS/SHERB. HALL
ST. CLOUD STATE UNIVERSITY
ST. CLOUD, MINNESOTA

DATE: 16 JULY 1987 PROJECT: 80015 SHEET: SD-27

RECORD COPY: AS BUILT DRAWING

COPYRIGHT © 1987 BY FREDRIC WEMLINGER AND ASSOCIATES, INC. THE CONTENTS OF THIS DOCUMENT ARE FOR THE SOLE AND EXCLUSIVE USE FOR THE PROJECT AND SITE IDENTIFIED HEREON. ANY OTHER USE NOT SPECIFICALLY AUTHORIZED BY THE ARCHITECT/ENGINEER IS PROHIBITED.

I HEREBY CERTIFY THAT THIS PLAN SPECIFICATION OR REPORT WAS PREPARED BY ME OR UNDER MY DIRECT SUPERVISION AND THAT I AM DULY REGISTERED ARCHITECT/ENGINEER UNDER THE LAWS OF THE STATE OF MINNESOTA.

DATE: _____ REG. NO. 8003

FREDRIC WEMLINGER AND ASSOCIATES INC.
ARCHITECTS AND ENGINEERS
800 S. 5TH ST. ST. CLOUD, MINN. 56302
TEL. 812-252-2100

GARVEY COMMONS/SHERB. HALL
ADDITIONS & REMODELING
ST. CLOUD STATE UNIVERSITY
ST. CLOUD MINNESOTA

REVISED AS SHOWN DATE: 2-13-88	PROJECT NO. 80015
ISSUE DATE	
DRAWN BY FA	
CHECKED	
APPROVED ARCHITECT F.W.	
SCALE AS NOTED	

A-25

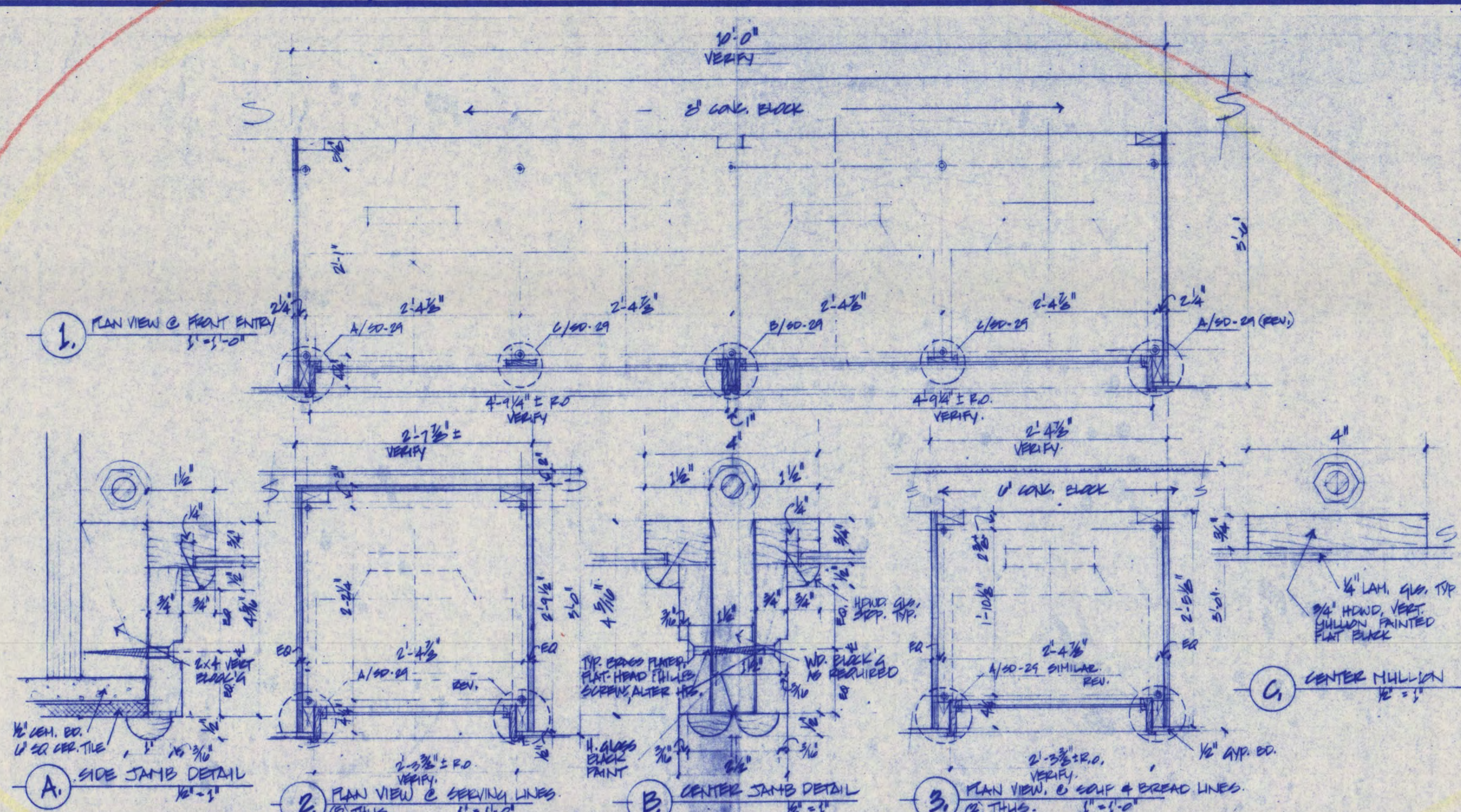
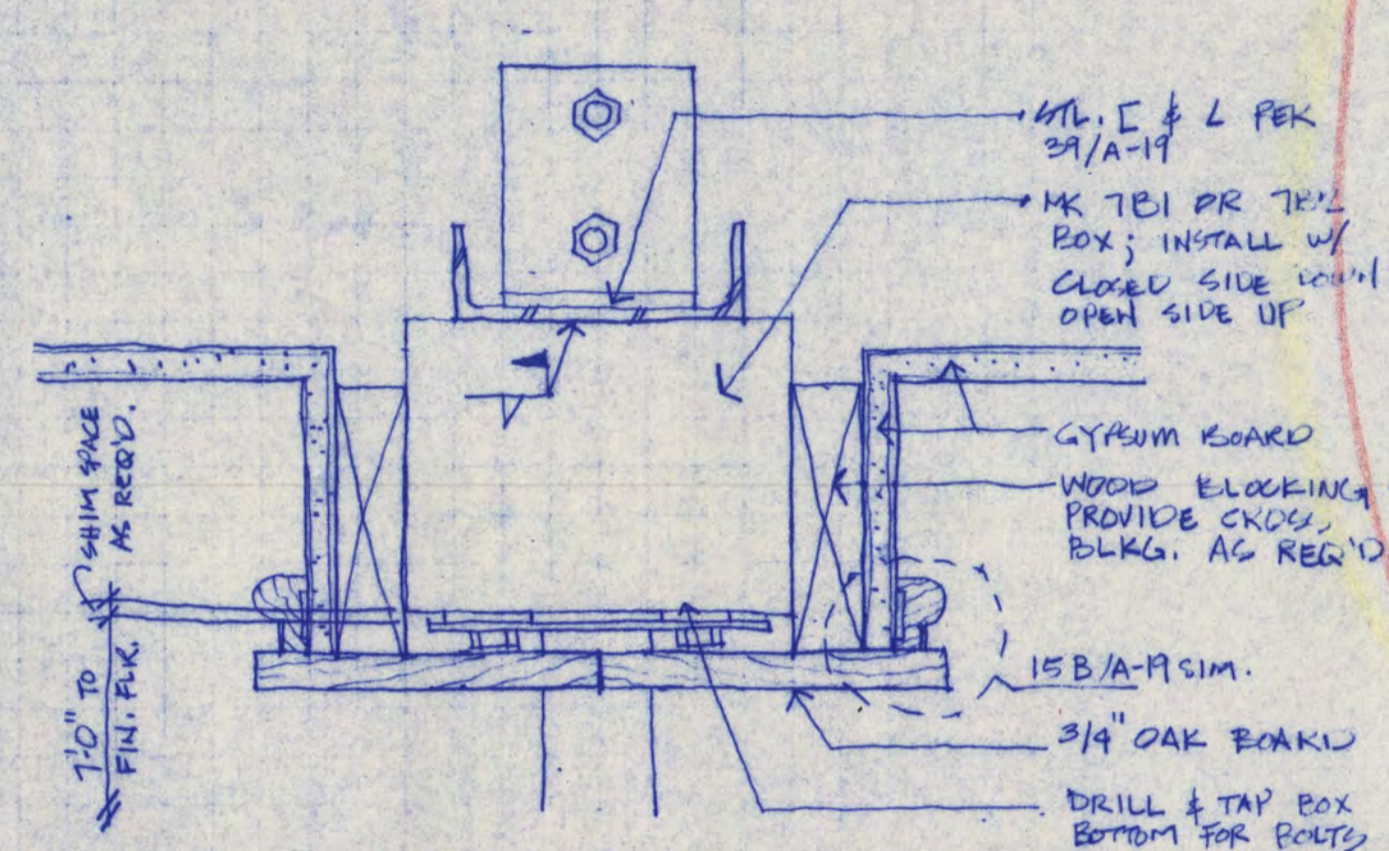
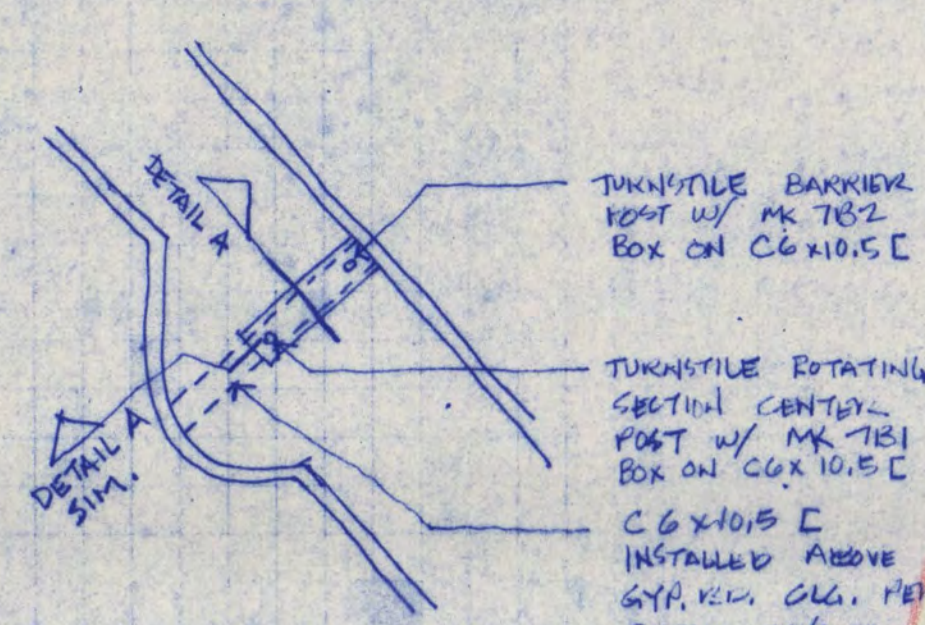

FREDRIC WEMLINGER AND ASSOCIATES INC. ARCHITECTS AND ENGINEERS BOX 512 SAINT CLOUD, MINNESOTA 56302 TELEPHONE 512-252-2100	PROJECT TITLE GARVEY COMMONS / SHERBURNE HALL REMODELING & ADDITIONS	PROJECT NO. SD-29	DATE 7-21-87	DESIGNED BY GF	OWNER ST. CLOUD STATE UNIVERSITY ST. CLOUD, MINNESOTA
	REVISIONS TV MONITORS	DATE 7-21-87	PROJECT NO. SD-29	DESIGNED BY GF	OWNER ST. CLOUD STATE UNIVERSITY ST. CLOUD, MINNESOTA

FREDRIC WEMLINGER AND ASSOCIATES INC. ARCHITECTS AND ENGINEERS BOX 512 SAINT CLOUD, MINNESOTA 56302 TELEPHONE 512-252-2100	PROJECT TITLE GARVEY COMMONS / SHERBURNE HALL REMODELING & ADDITIONS	PROJECT NO. SD-29	DATE 7-21-87	DESIGNED BY GF	OWNER ST. CLOUD STATE UNIVERSITY ST. CLOUD, MINNESOTA
	REVISIONS TV MONITORS	DATE 7-21-87	PROJECT NO. SD-29	DESIGNED BY GF	OWNER ST. CLOUD STATE UNIVERSITY ST. CLOUD, MINNESOTA

FREDRIC WEMLINGER AND ASSOCIATES INC. ARCHITECTS AND ENGINEERS BOX 512 SAINT CLOUD, MINNESOTA 56302 TELEPHONE 512-252-2100	PROJECT TITLE GARVEY COMMONS / SHERBURNE HALL REMODELING & ADDITIONS	PROJECT NO. SD-29	DATE 7-21-87	DESIGNED BY GF	OWNER ST. CLOUD STATE UNIVERSITY ST. CLOUD, MINNESOTA
	REVISIONS TV MONITORS	DATE 7-21-87	PROJECT NO. SD-29	DESIGNED BY GF	OWNER ST. CLOUD STATE UNIVERSITY ST. CLOUD, MINNESOTA

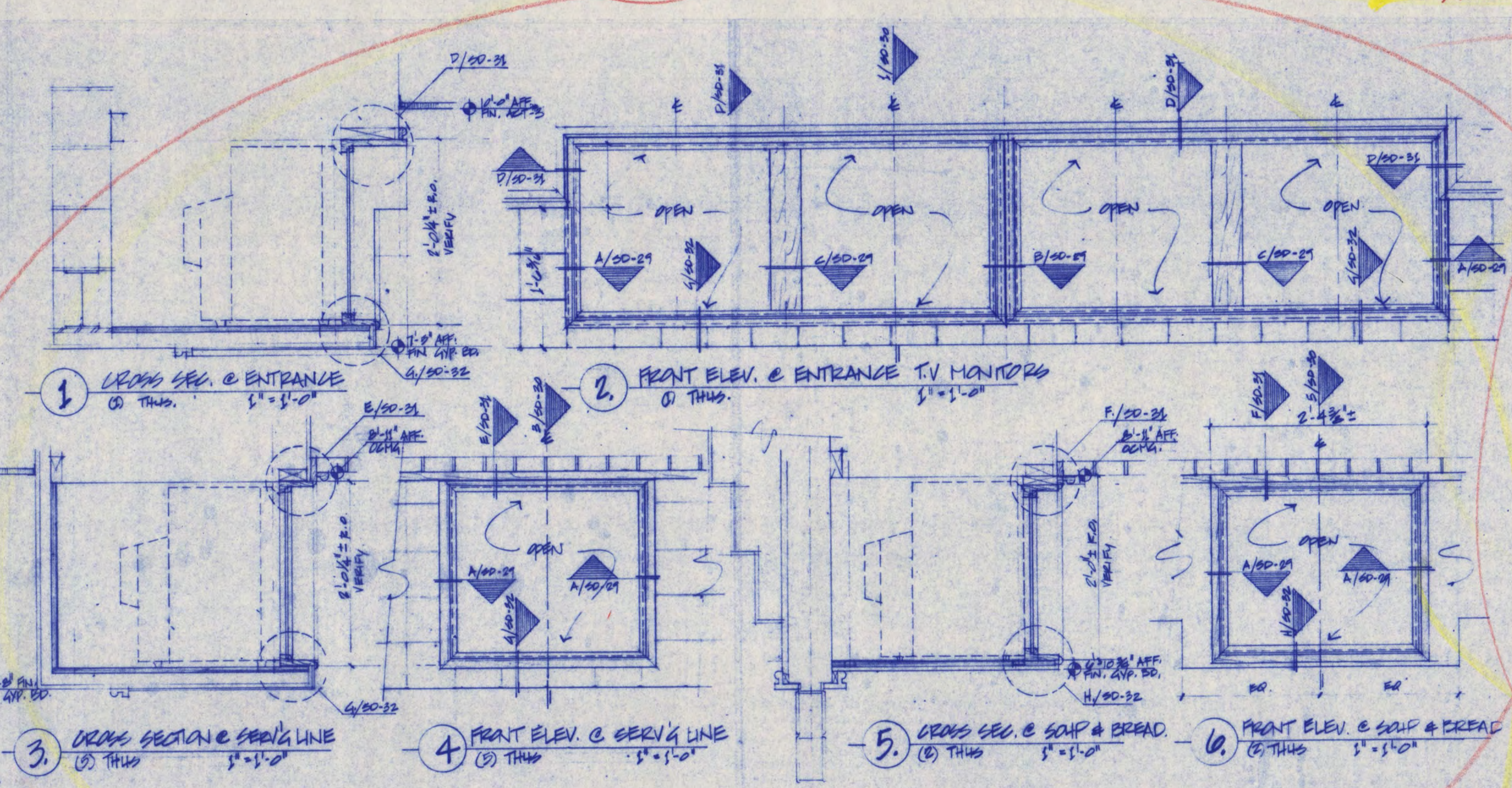

FREDRIC WEMLINGER AND ASSOCIATES INC. ARCHITECTS AND ENGINEERS BOX 512 SAINT CLOUD, MINNESOTA 56302 TELEPHONE 512-252-2100	PROJECT TITLE GARVEY COMMONS / SHERBURNE HALL REMODELING & ADDITIONS	PROJECT NO. SD-30	DATE 7-21-87	DESIGNED BY GF	OWNER ST. CLOUD STATE UNIVERSITY ST. CLOUD, MINNESOTA
	REVISIONS TV MONITORS	DATE 7-21-87	PROJECT NO. SD-30	DESIGNED BY GF	OWNER ST. CLOUD STATE UNIVERSITY ST. CLOUD, MINNESOTA

FREDRIC WEMLINGER AND ASSOCIATES INC. ARCHITECTS AND ENGINEERS BOX 512 SAINT CLOUD, MINNESOTA 56302 TELEPHONE 512-252-2100	PROJECT TITLE GARVEY COMMONS / SHERBURNE HALL REMODELING & ADDITIONS	PROJECT NO. SD-30	DATE 7-21-87	DESIGNED BY GF	OWNER ST. CLOUD STATE UNIVERSITY ST. CLOUD, MINNESOTA
	REVISIONS TV MONITORS	DATE 7-21-87	PROJECT NO. SD-30	DESIGNED BY GF	OWNER ST. CLOUD STATE UNIVERSITY ST. CLOUD, MINNESOTA

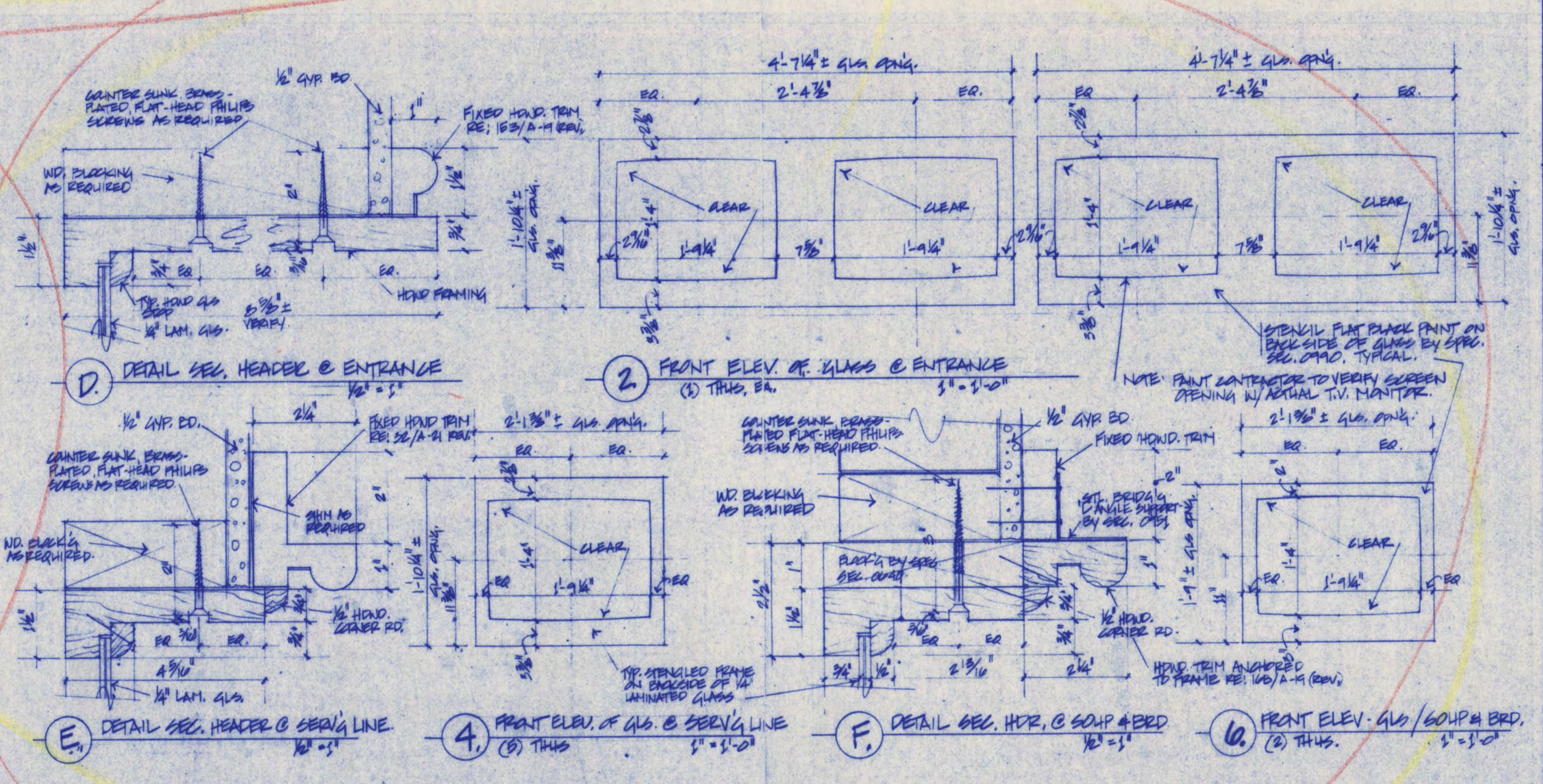

FREDRIC WEMLINGER AND ASSOCIATES INC. ARCHITECTS AND ENGINEERS BOX 512 SAINT CLOUD, MINNESOTA 56302 TELEPHONE 512-252-2100	PROJECT TITLE GARVEY COMMONS / SHERBURNE HALL REMODELING & ADDITIONS	PROJECT NO. SD-31	DATE 7-21-87	DESIGNED BY GF	OWNER ST. CLOUD STATE UNIVERSITY ST. CLOUD, MINNESOTA
	REVISIONS TV MONITORS	DATE 7-21-87	PROJECT NO. SD-31	DESIGNED BY GF	OWNER ST. CLOUD STATE UNIVERSITY ST. CLOUD, MINNESOTA

FREDRIC WEMLINGER AND ASSOCIATES INC. ARCHITECTS AND ENGINEERS BOX 512 SAINT CLOUD, MINNESOTA 56302 TELEPHONE 512-252-2100	PROJECT TITLE GARVEY COMMONS / SHERBURNE HALL REMODELING & ADDITIONS	PROJECT NO. SD-31	DATE 7-21-87	DESIGNED BY GF	OWNER ST. CLOUD STATE UNIVERSITY ST. CLOUD, MINNESOTA
	REVISIONS TV MONITORS	DATE 7-21-87	PROJECT NO. SD-31	DESIGNED BY GF	OWNER ST. CLOUD STATE UNIVERSITY ST. CLOUD, MINNESOTA

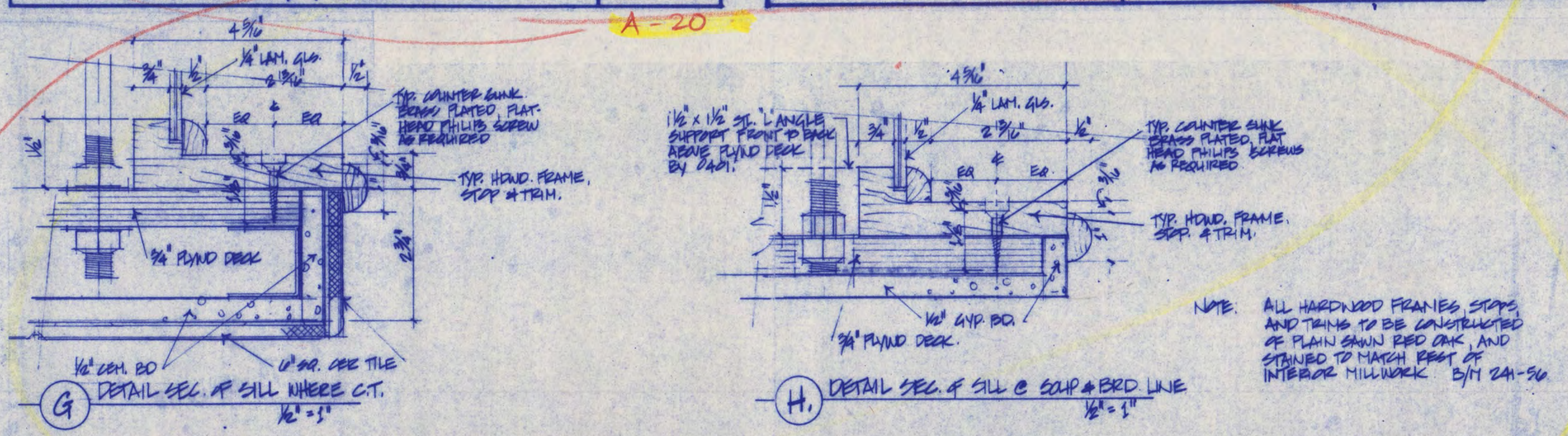

FREDRIC WEMLINGER AND ASSOCIATES INC. ARCHITECTS AND ENGINEERS BOX 512 SAINT CLOUD, MINNESOTA 56302 TELEPHONE 512-252-2100	PROJECT TITLE GARVEY COMMONS / SHERBURNE HALL REMODELING & ADDITIONS	PROJECT NO. SD-32	DATE 7-21-87	DESIGNED BY GF	OWNER ST. CLOUD STATE UNIVERSITY ST. CLOUD, MINNESOTA
	REVISIONS TV MONITORS	DATE 7-21-87	PROJECT NO. SD-32	DESIGNED BY GF	OWNER ST. CLOUD STATE UNIVERSITY ST. CLOUD, MINNESOTA

FREDRIC WEMLINGER AND ASSOCIATES INC. ARCHITECTS AND ENGINEERS BOX 512 SAINT CLOUD, MINNESOTA 56302 TELEPHONE 512-252-2100	PROJECT TITLE GARVEY COMMONS / SHERBURNE HALL REMODELING & ADDITIONS	PROJECT NO. SD-32	DATE 7-21-87	DESIGNED BY GF	OWNER ST. CLOUD STATE UNIVERSITY ST. CLOUD, MINNESOTA
	REVISIONS TV MONITORS	DATE 7-21-87	PROJECT NO. SD-32	DESIGNED BY GF	OWNER ST. CLOUD STATE UNIVERSITY ST. CLOUD, MINNESOTA

RECORD COPY: AS BUILT DRAWING

COPYRIGHT 1987 BY FREDRIC WEMLINGER AND ASSOCIATES, INC. THE CONTENTS OF THIS DOCUMENT ARE FOR THE SOLE AND EXCLUSIVE USE FOR THE PROJECT AND SITE IDENTIFIED HEREON. ANY OTHER USE NOT SPECIFICALLY AUTHORIZED BY THE ARCHITECT/ENGINEER IS PROHIBITED.

I HEREBY CERTIFY THAT THIS PLAN SPECIFICATION OR REPORT WAS PREPARED BY ME OR UNDER MY DIRECT SUPERVISION AND THAT I AM DULY REGISTERED ARCHITECT/ENGINEER UNDER THE LAWS OF THE STATE OF MINNESOTA.

DATE _____ REG NO. 0000

FREDRIC WEMLINGER AND ASSOCIATES INC. ARCHITECTS AND ENGINEERS BOX 512 SAINT CLOUD, MINNESOTA 56302 TELEPHONE 512-252-2100	PROJECT TITLE GARVEY COMMONS / SHERBURNE HALL REMODELING & ADDITIONS	PROJECT NO. SD-31	DATE 7-21-87	DESIGNED BY GF	OWNER ST. CLOUD STATE UNIVERSITY ST. CLOUD, MINNESOTA
	REVISIONS TV MONITORS	DATE 7-21-87	PROJECT NO. SD-31	DESIGNED BY GF	OWNER ST. CLOUD STATE UNIVERSITY ST. CLOUD, MINNESOTA

GARVEY COMMONS / SHERBURNE HALL ADDITIONS & REMODELING
 ST. CLOUD STATE UNIVERSITY
 ST. CLOUD MINNESOTA

REVISED AS BUILT DATE 2-19-88	PROJECT NO. 80015
ISSUE DATE	DRAWN BY F.A.
CHECKED	ARCHITECT F.W.
SCALE AS NOTED	

A-26

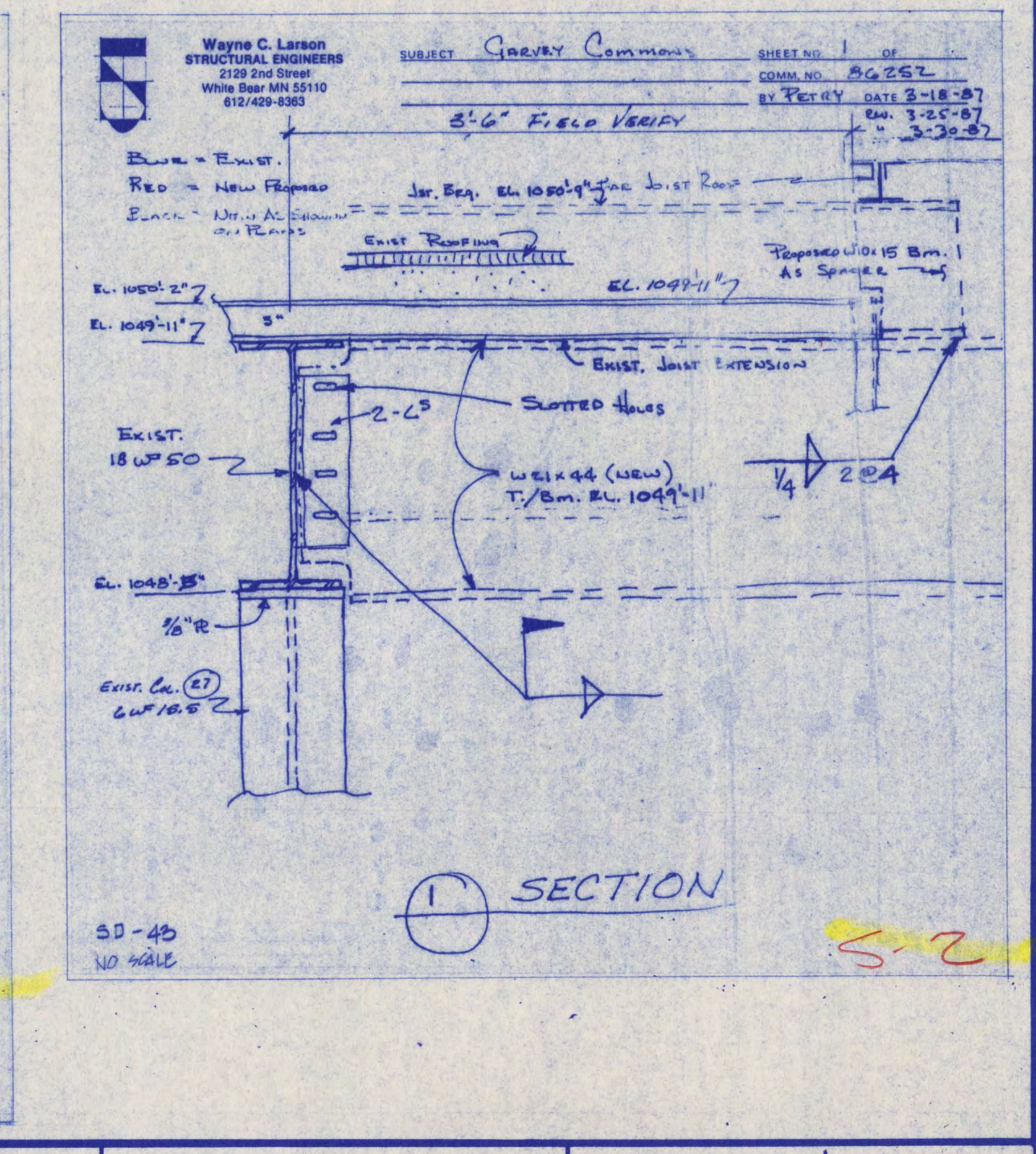
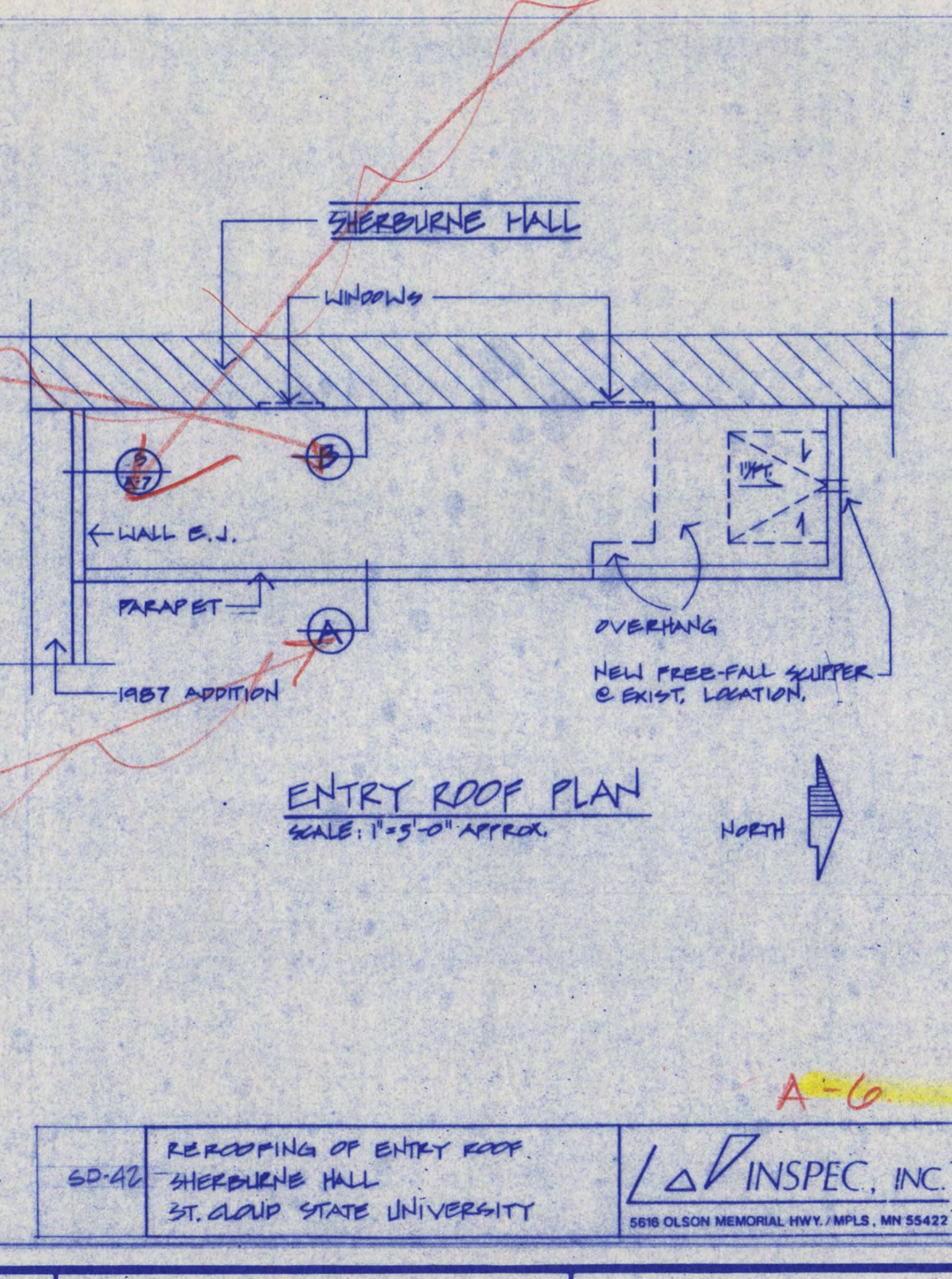
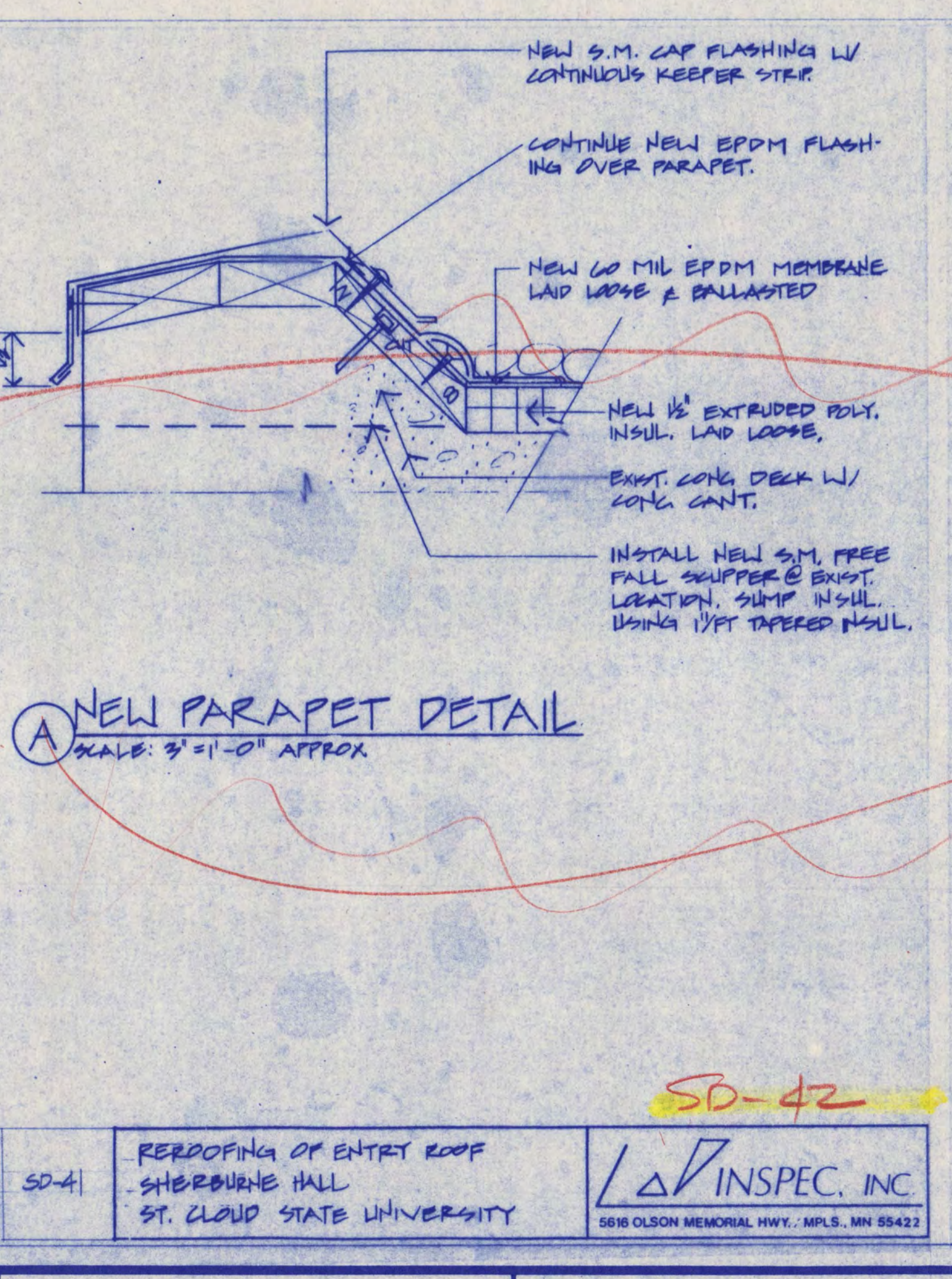
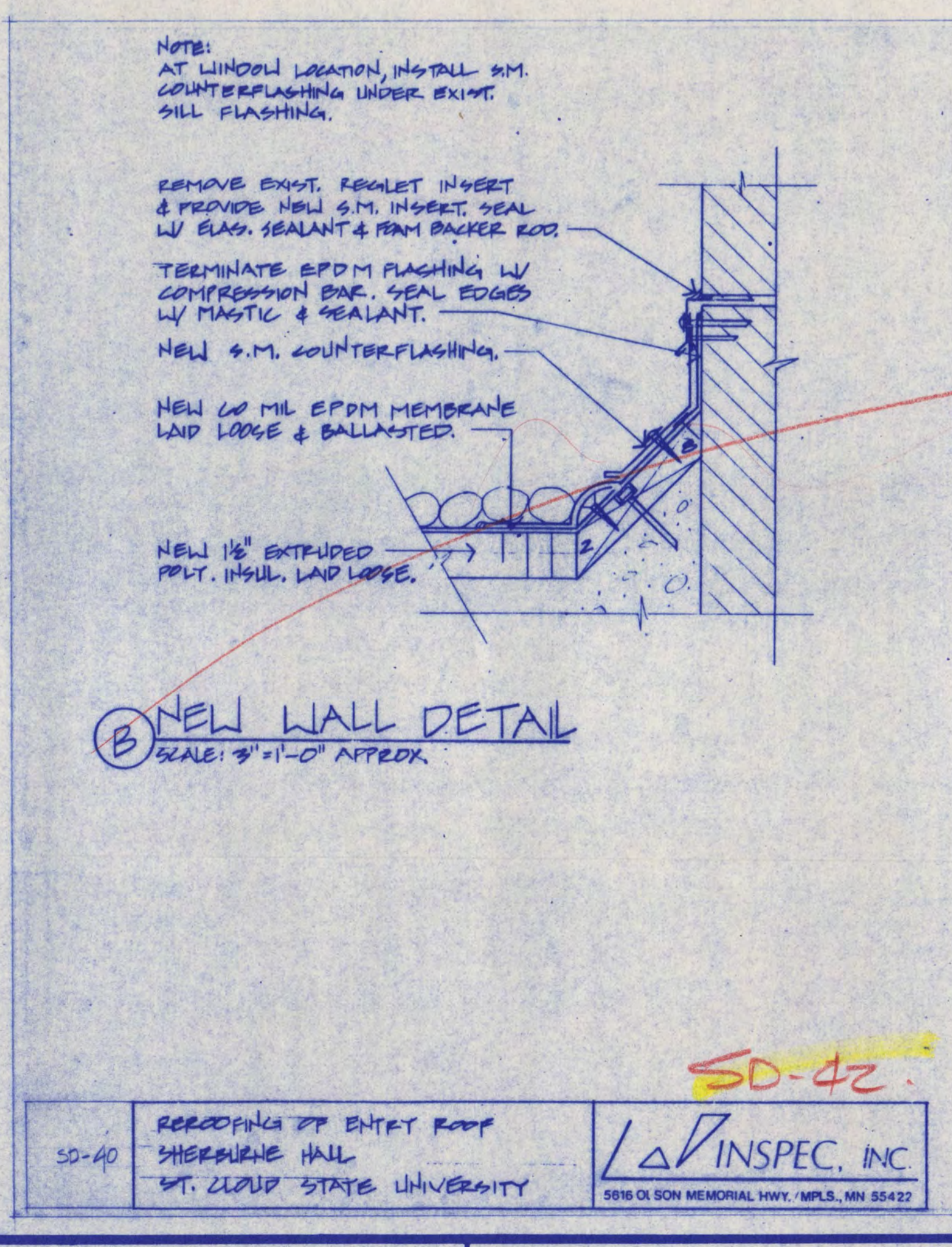
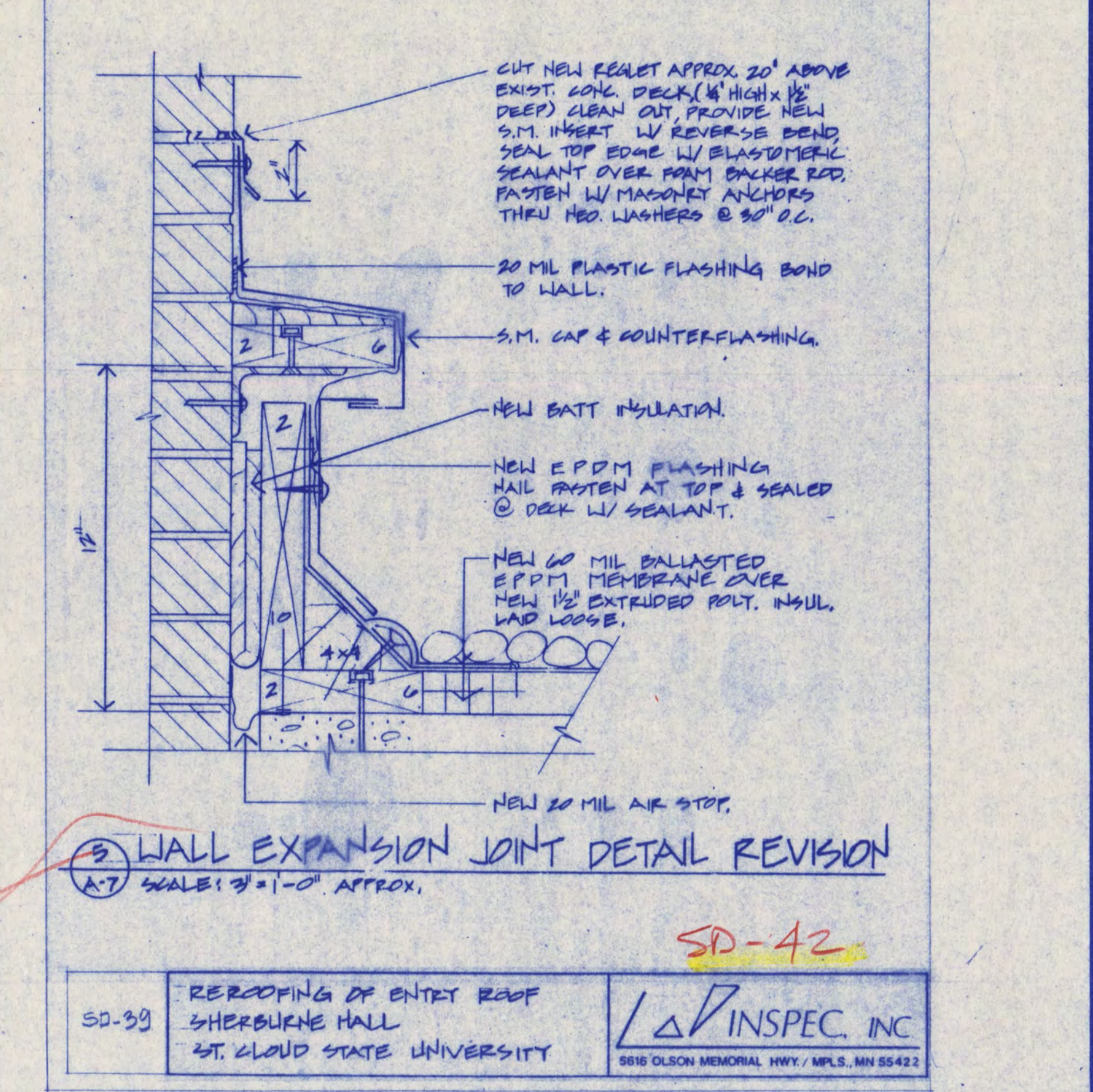
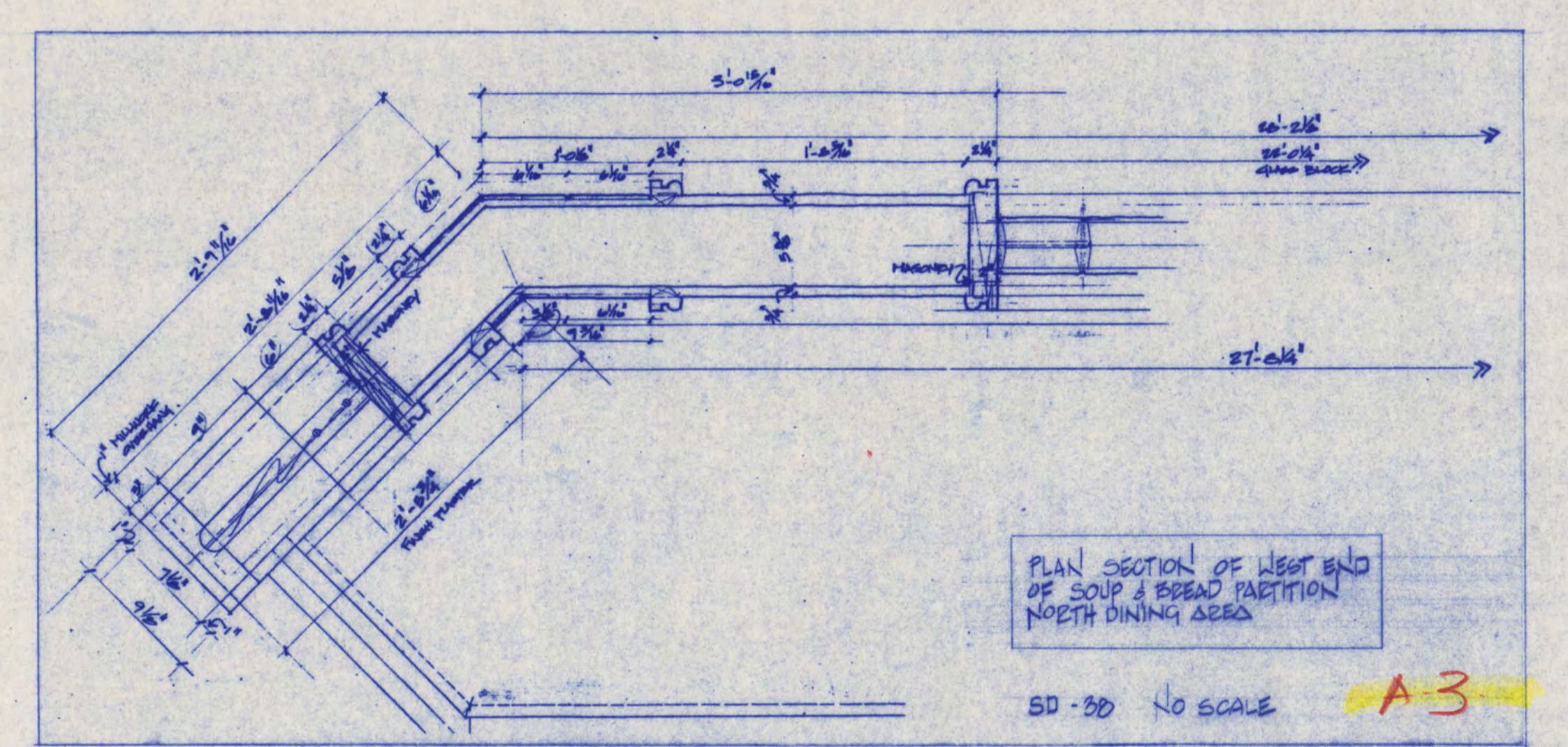
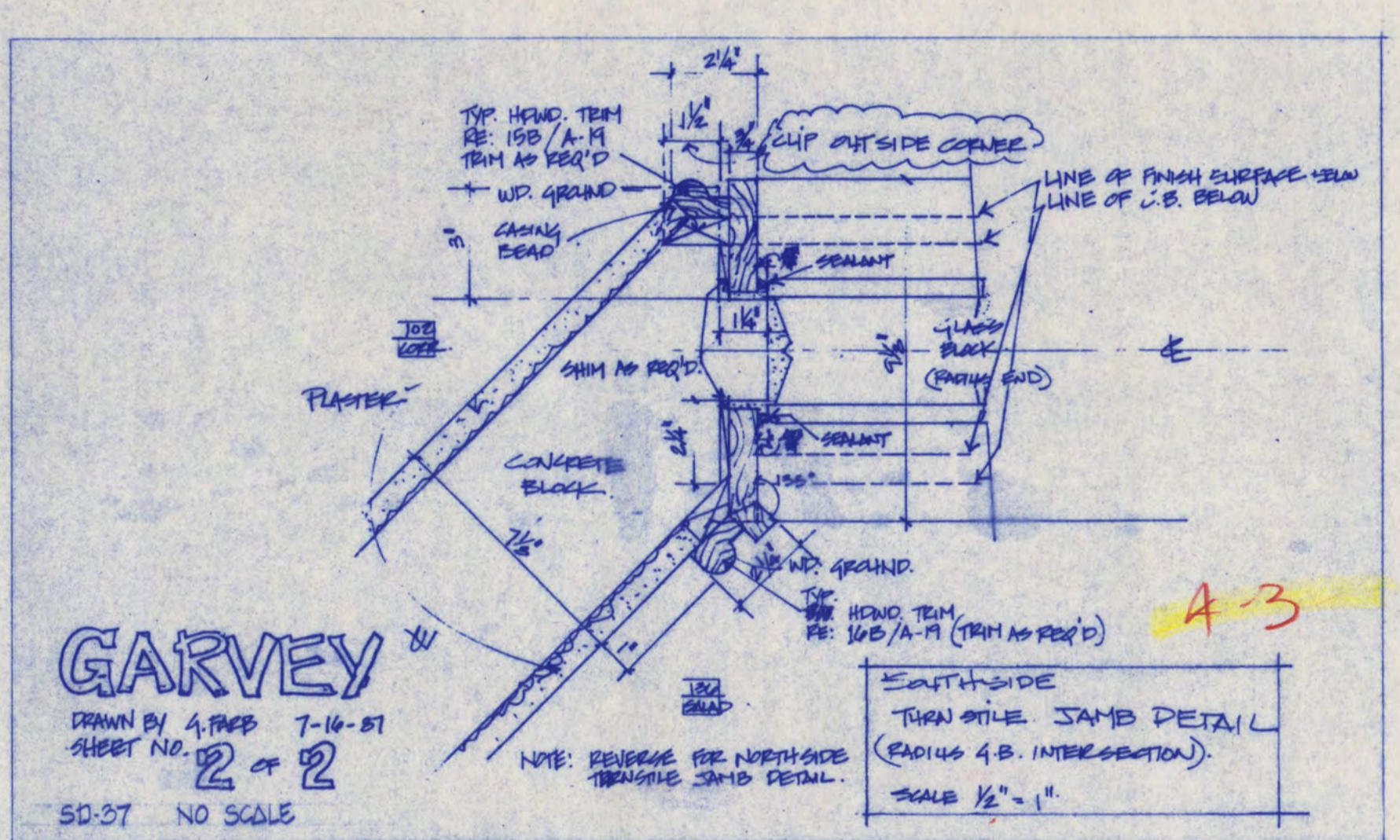
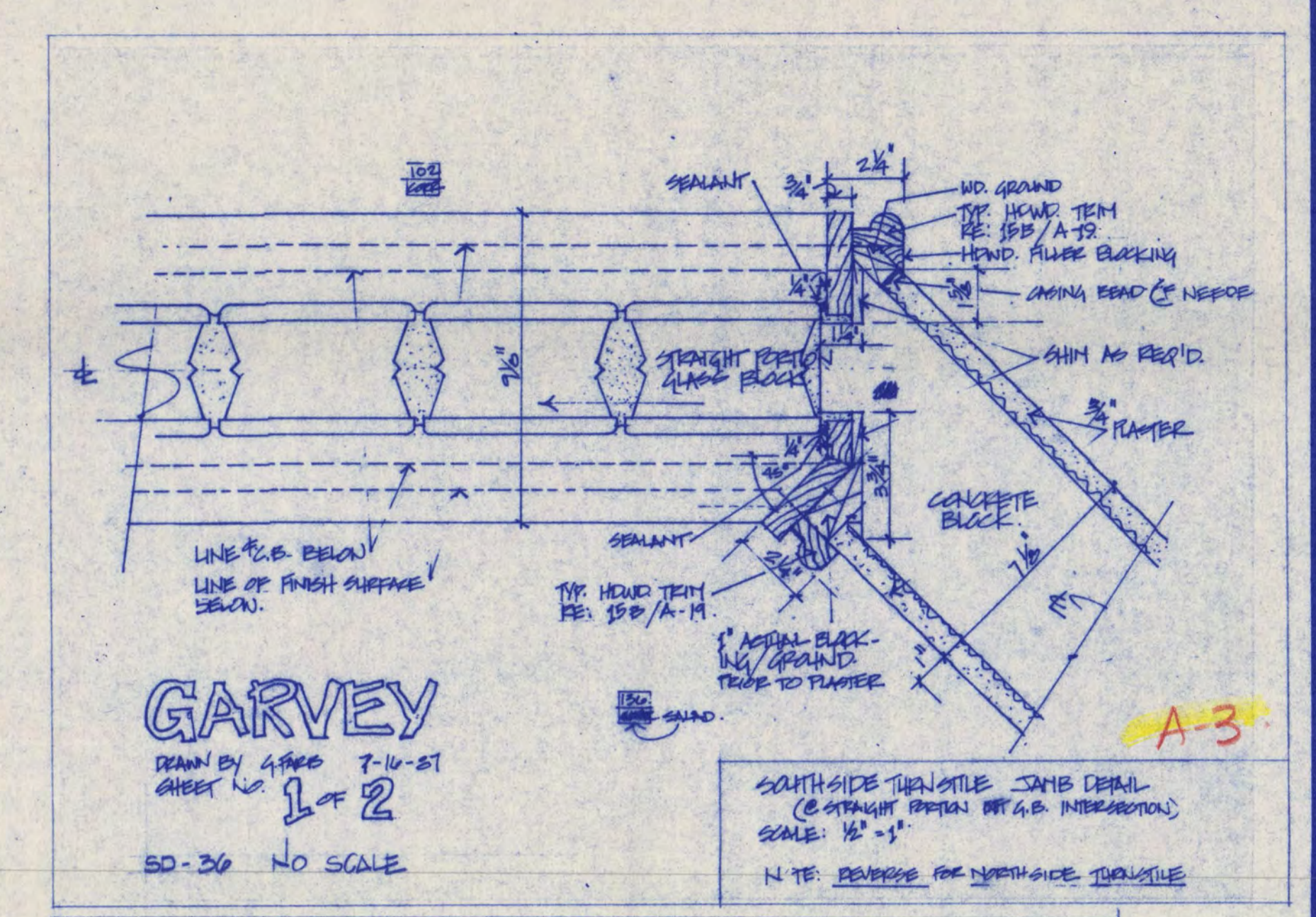
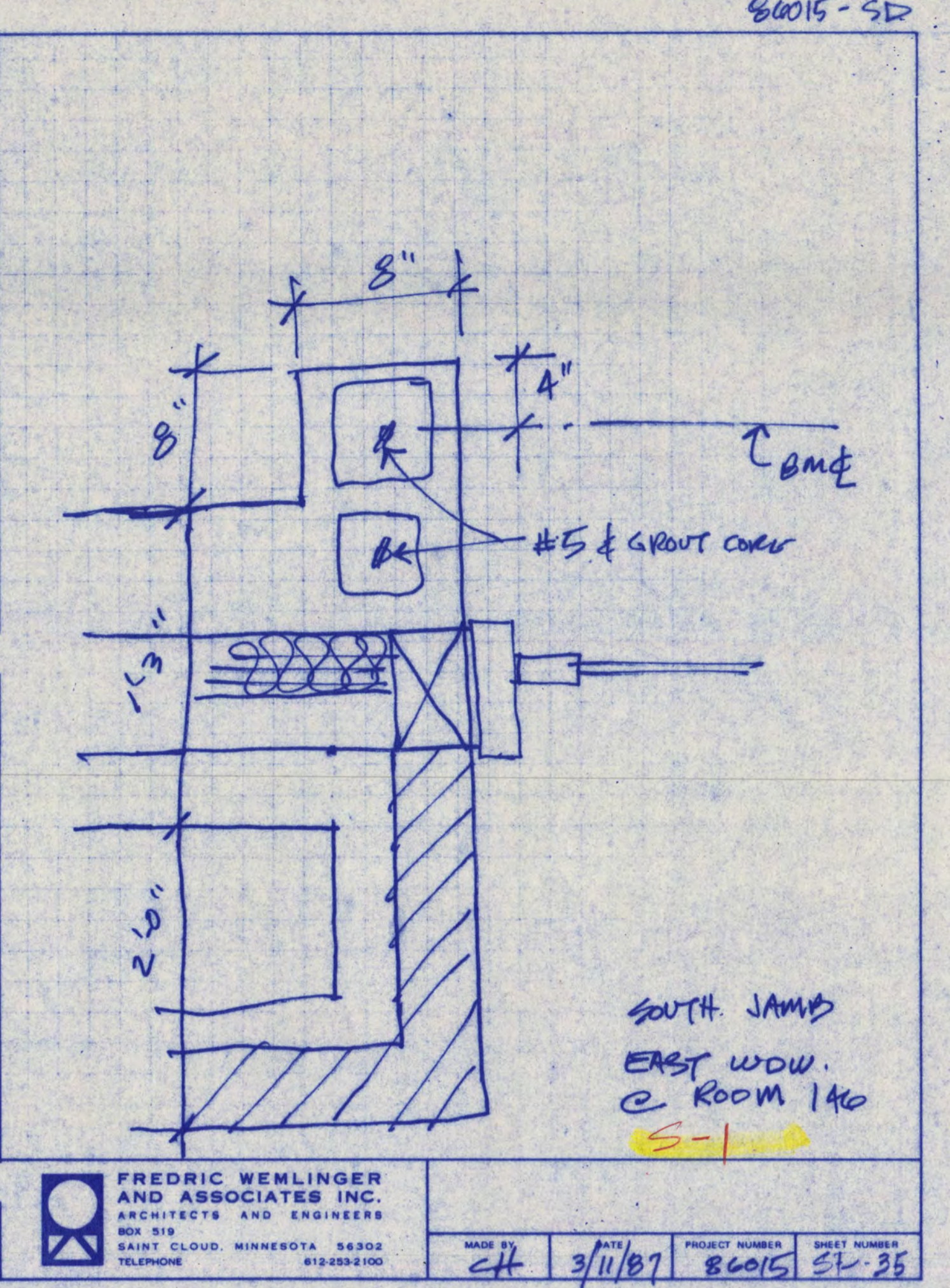
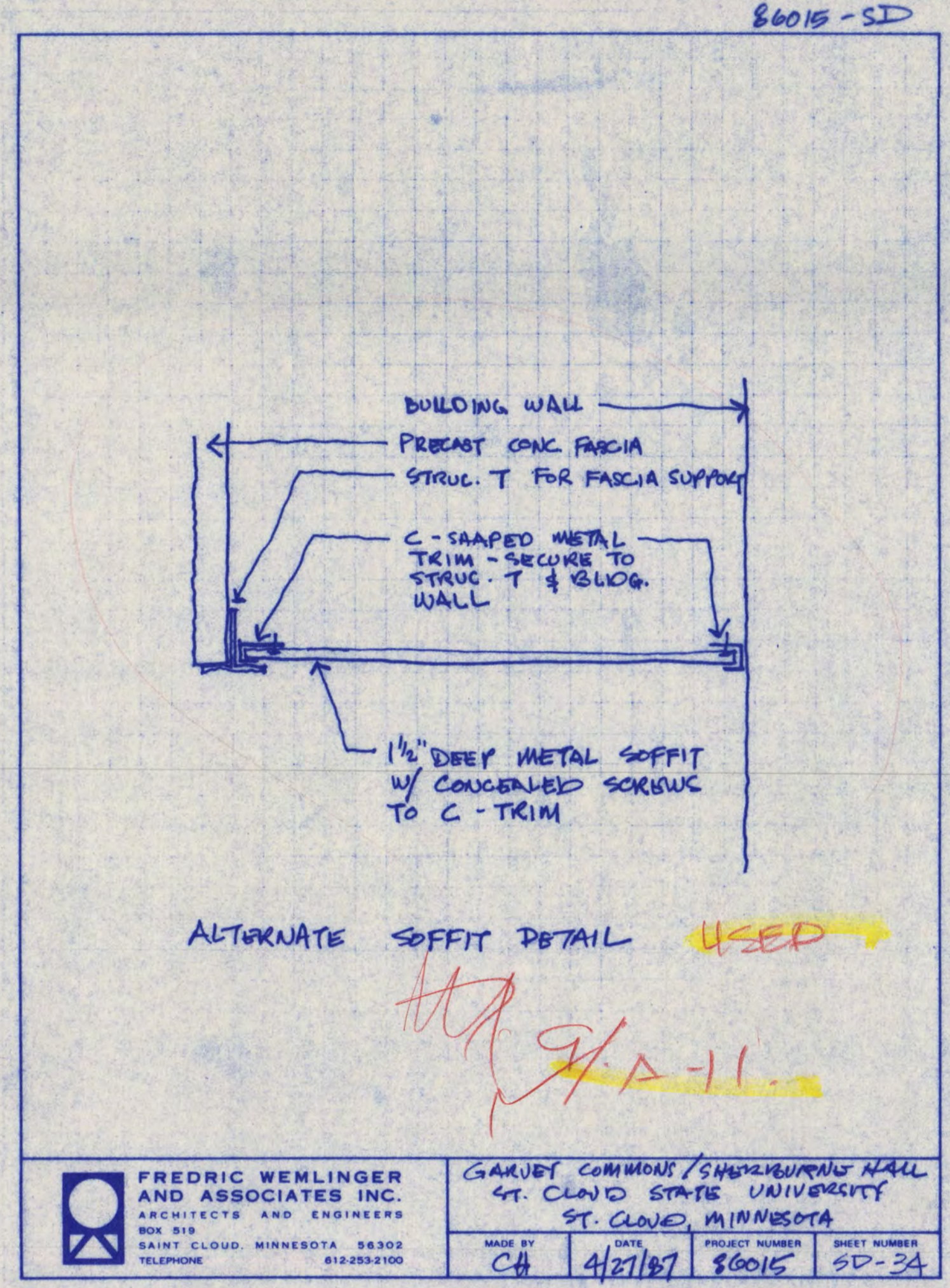
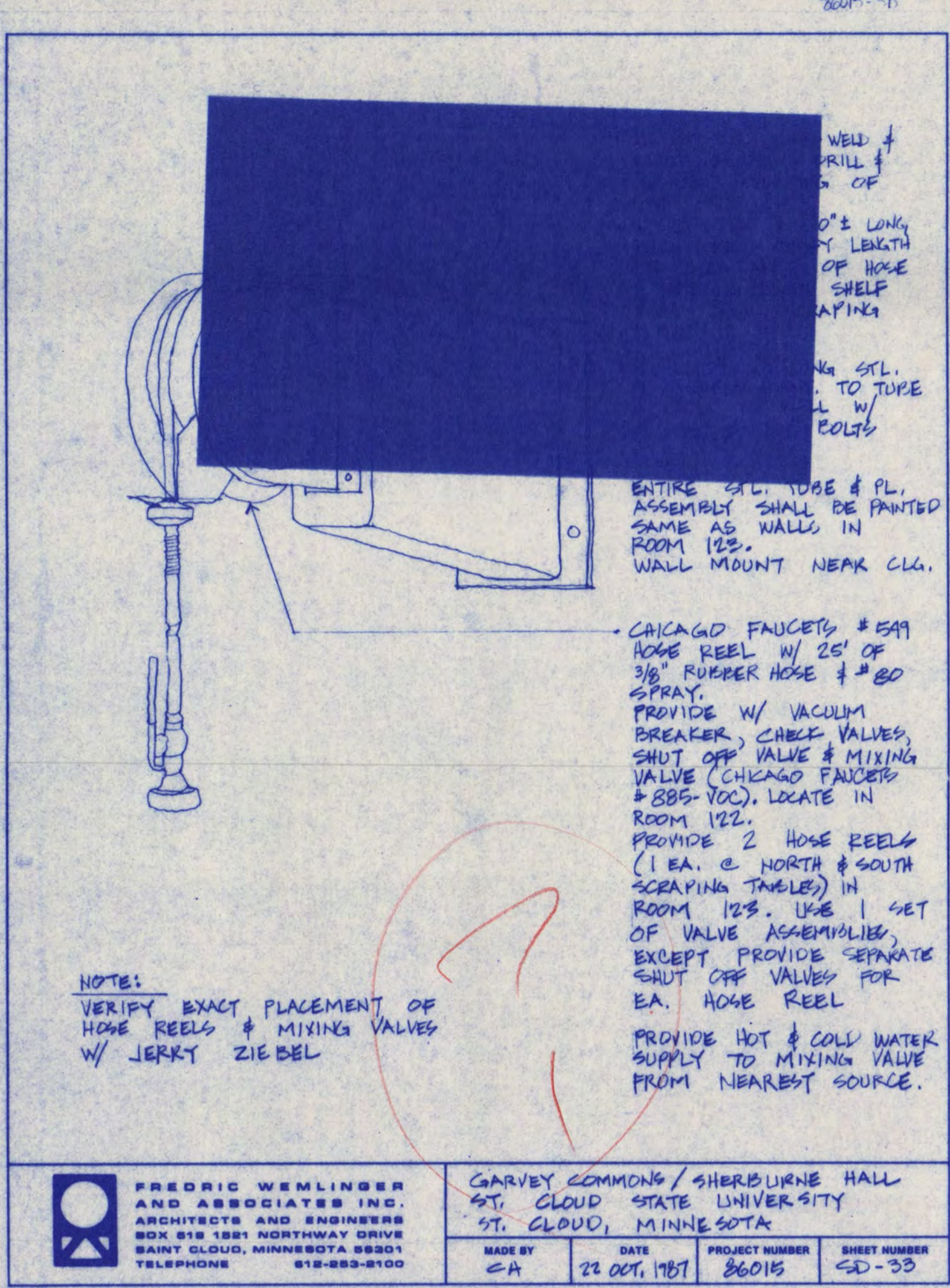

RECORD COPY: AS BUILT DRAWING

COPYRIGHT © BY FREDRIC WEHLINGER AND ASSOCIATES, INC. THE CONTENTS OF THIS DOCUMENT ARE FOR THE SOLE AND EXCLUSIVE USE FOR THE PROJECT AND SITE IDENTIFIED HEREON. ANY OTHER USE NOT SPECIFICALLY AUTHORIZED BY THE ARCHITECT/ENGINEER IS PROHIBITED.

I HEREBY CERTIFY THAT THIS PLAN SPECIFICATION OR REPORT WAS PREPARED BY ME OR UNDER MY DIRECT SUPERVISION AND THAT I AM DULY REGISTERED ARCHITECT/ENGINEER UNDER THE LAWS OF THE STATE OF MINNESOTA.

DATE _____ REG. NO. 0885

FREDRIC WEHLINGER AND ASSOCIATES INC. ARCHITECTS AND ENGINEERS
SAINT CLOUD, MINNESOTA 56301
TELEPHONE 812-253-8100

GARVEY COMMONS/SHERBURNE HALL ADDITIONS & REMODELING
ST. CLOUD STATE UNIVERSITY
ST. CLOUD MINNESOTA

REVISED AS BUILT DATE 2-18-88
PROJECT NO. 86015
ISSUE DATE
DRAWN BY F.A.
CHECKED
APPROVED ARCHITECT R.W.
SCALE AS NOTED

A-27

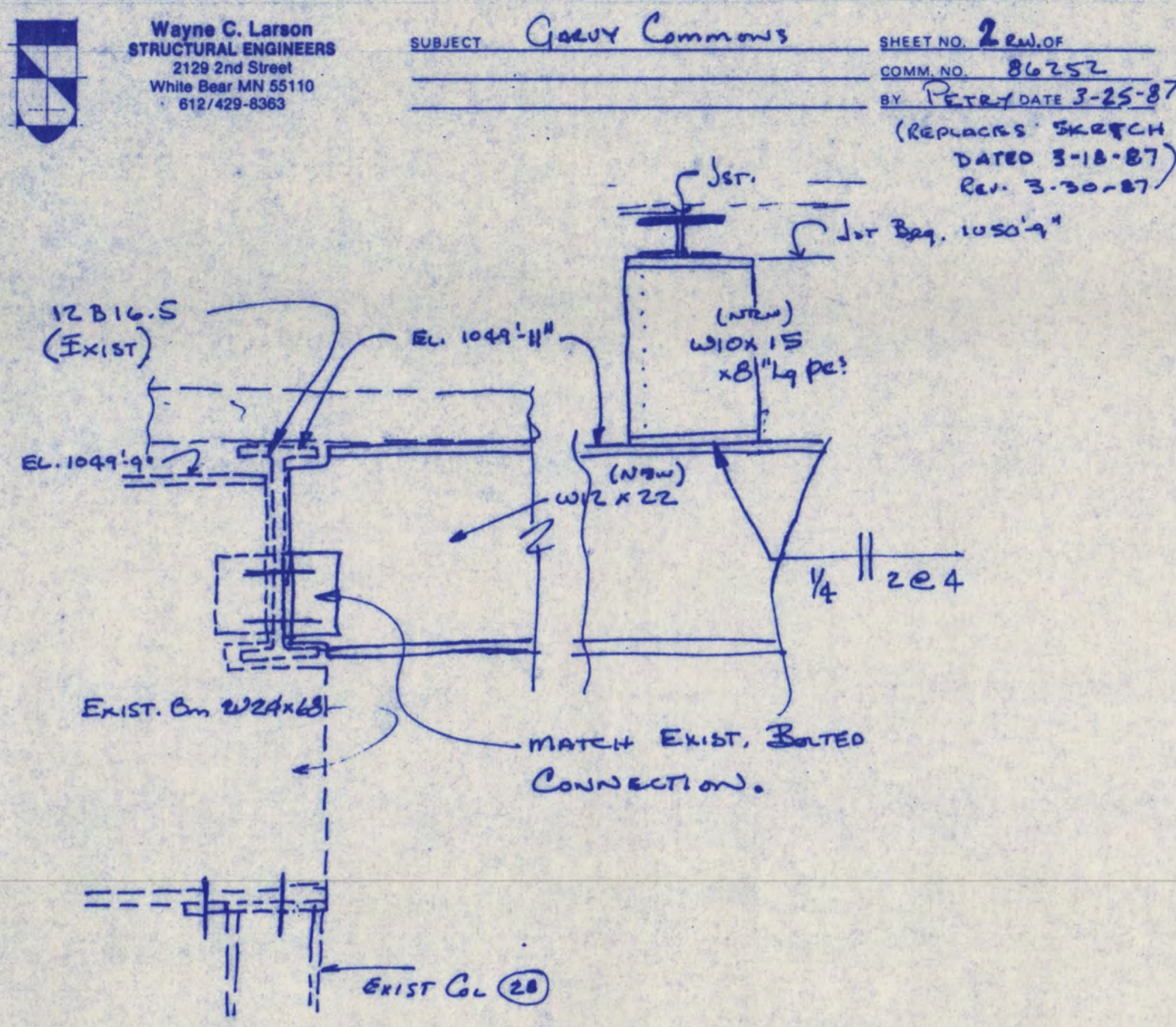

SECTION 2

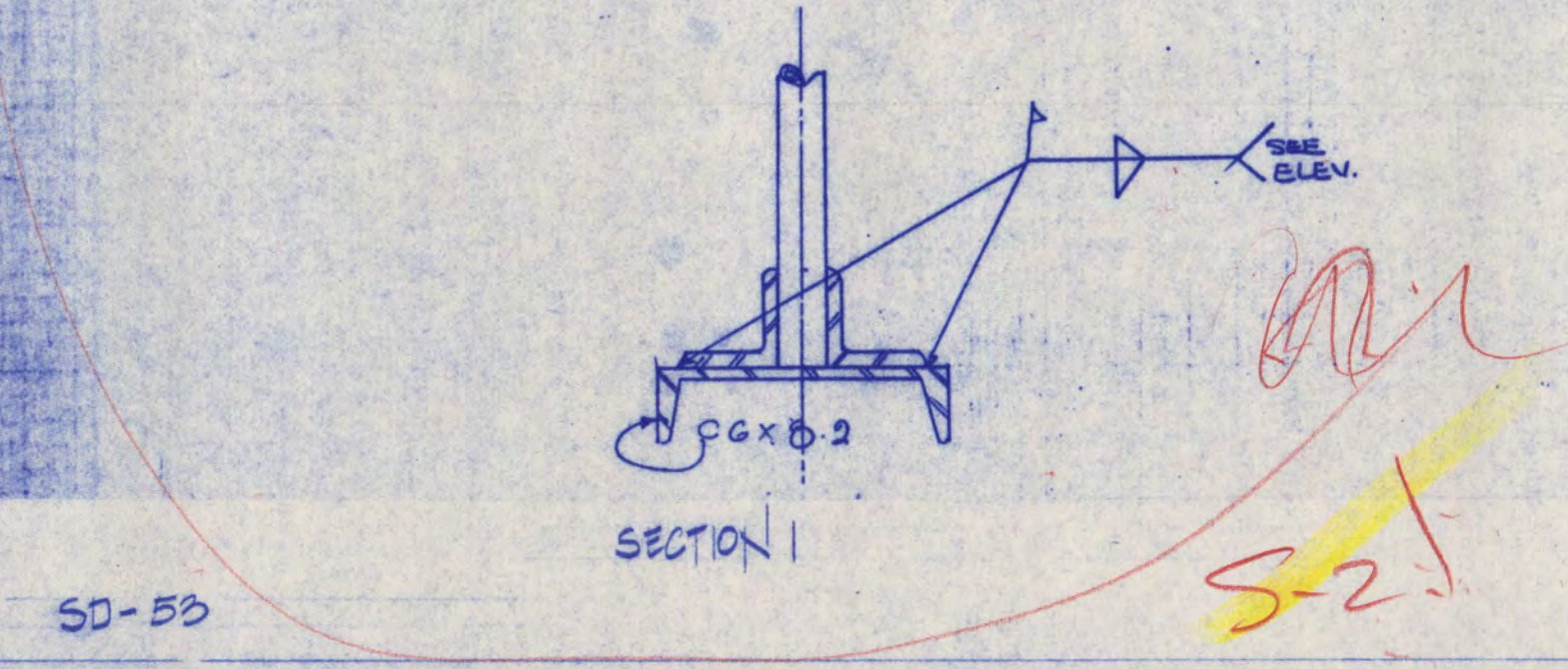
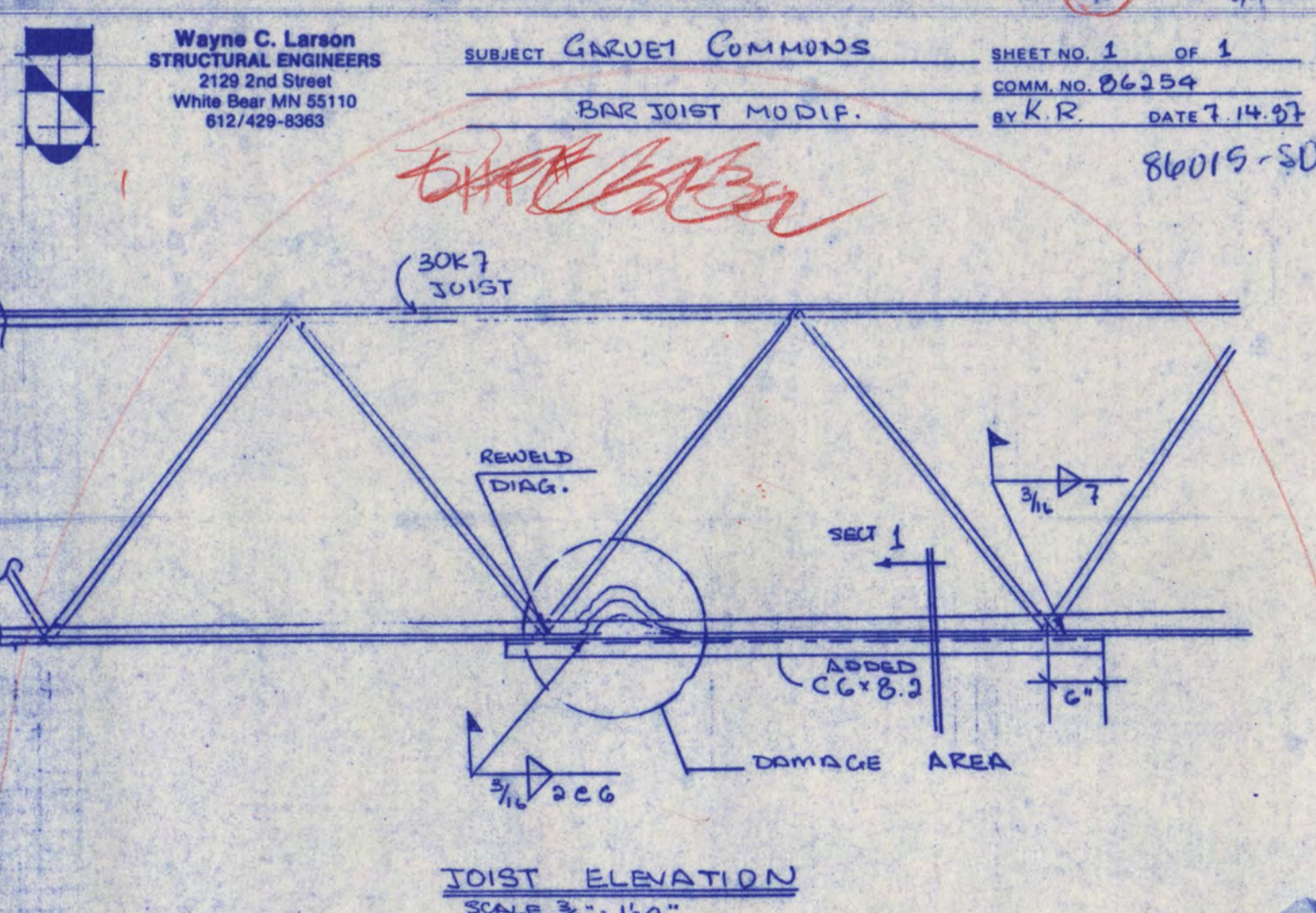
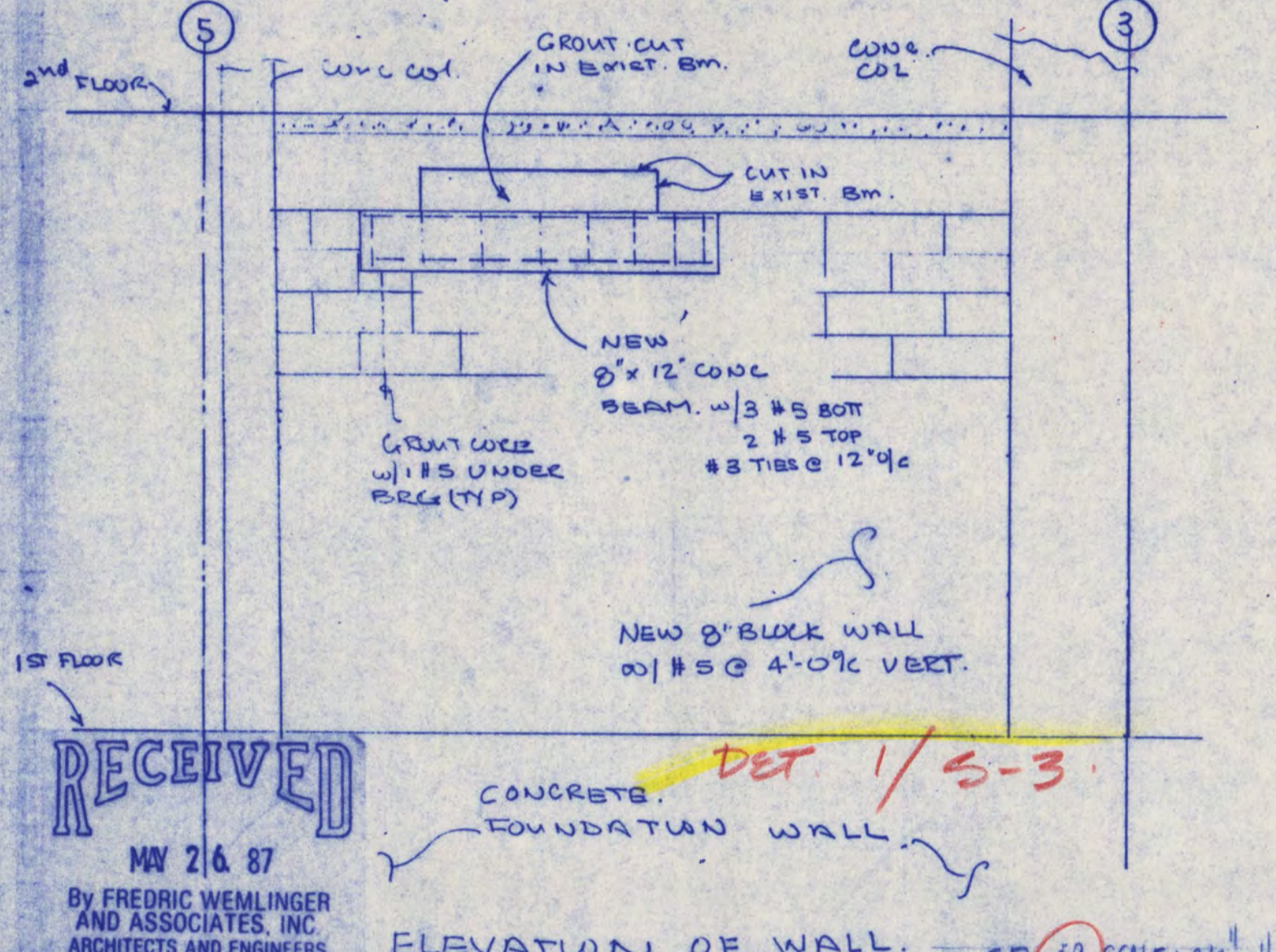
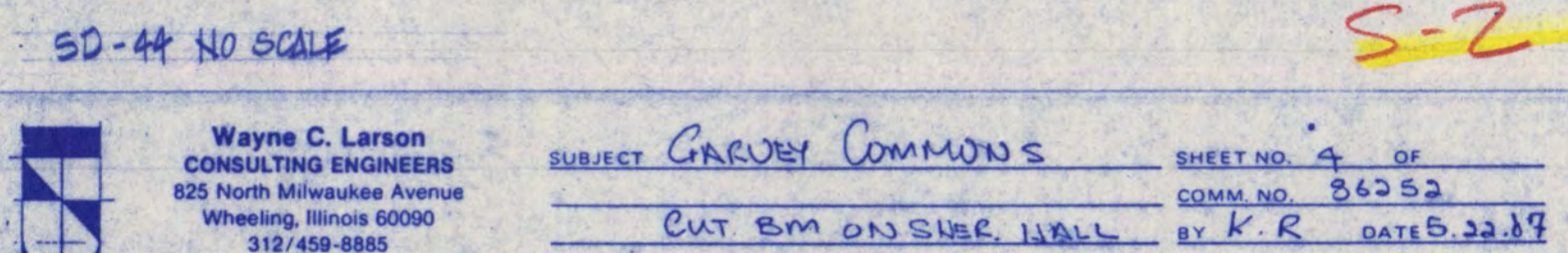

SD-53

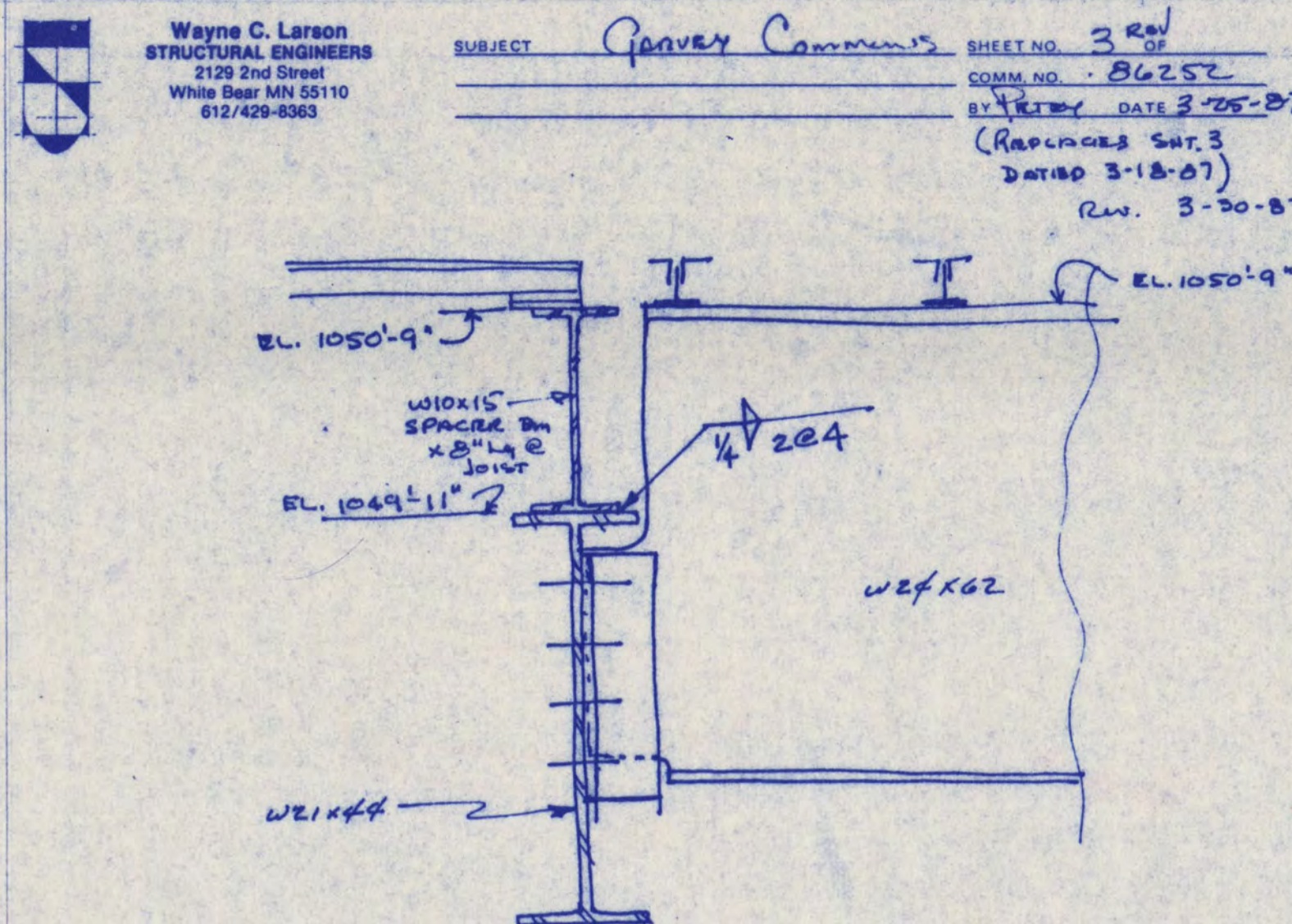

SECTION 3

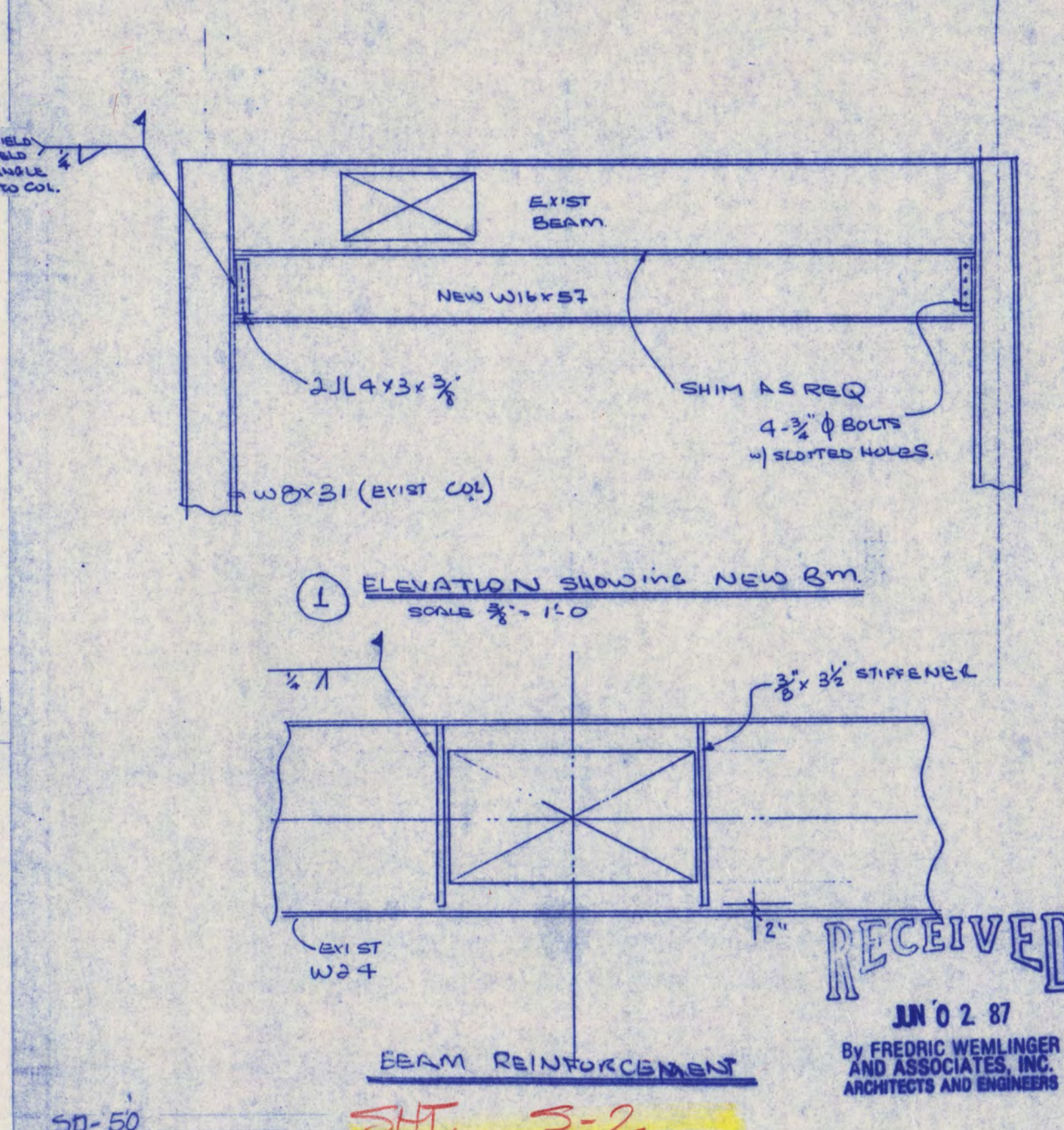
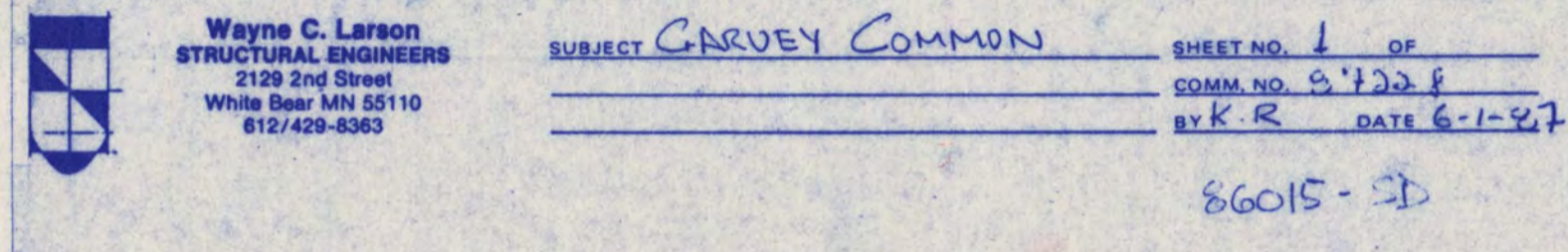

SD-50

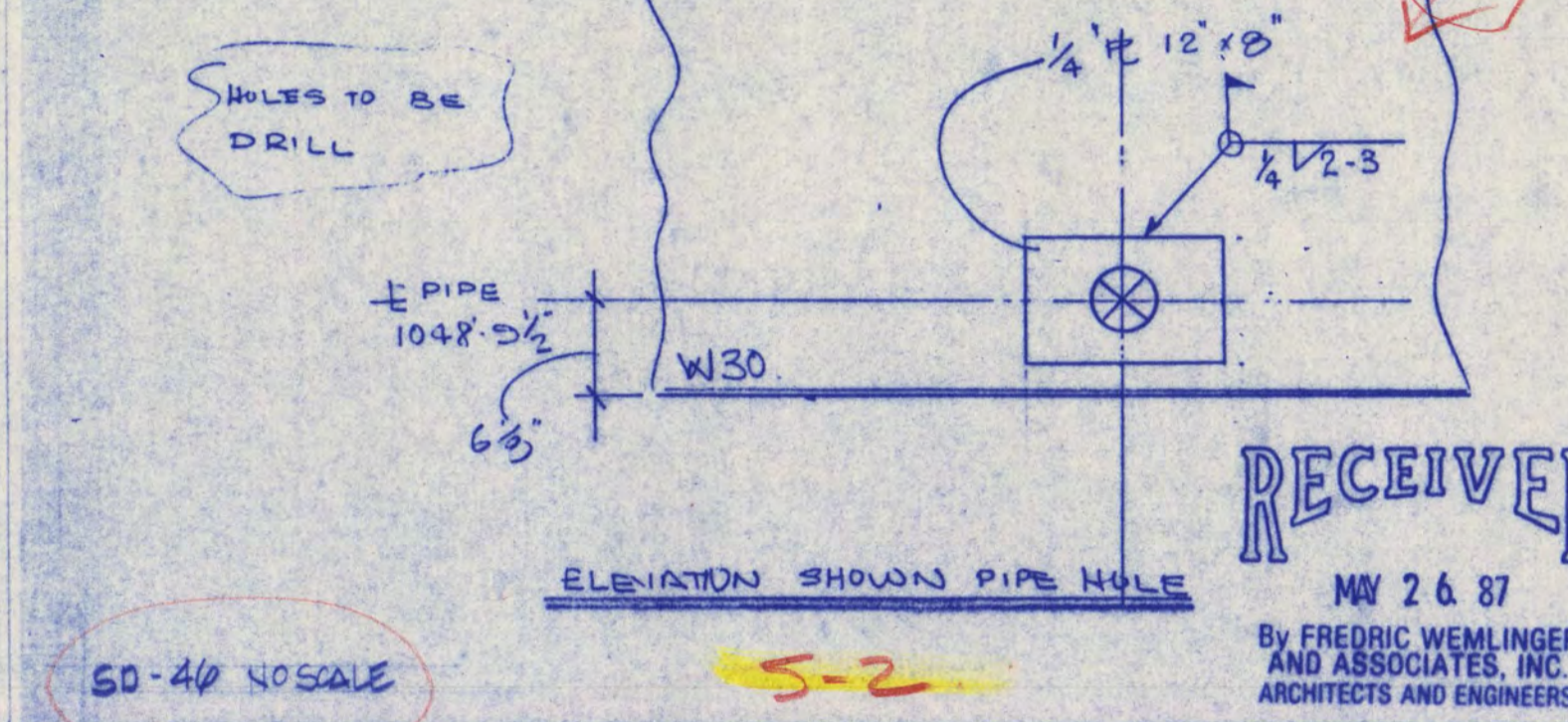
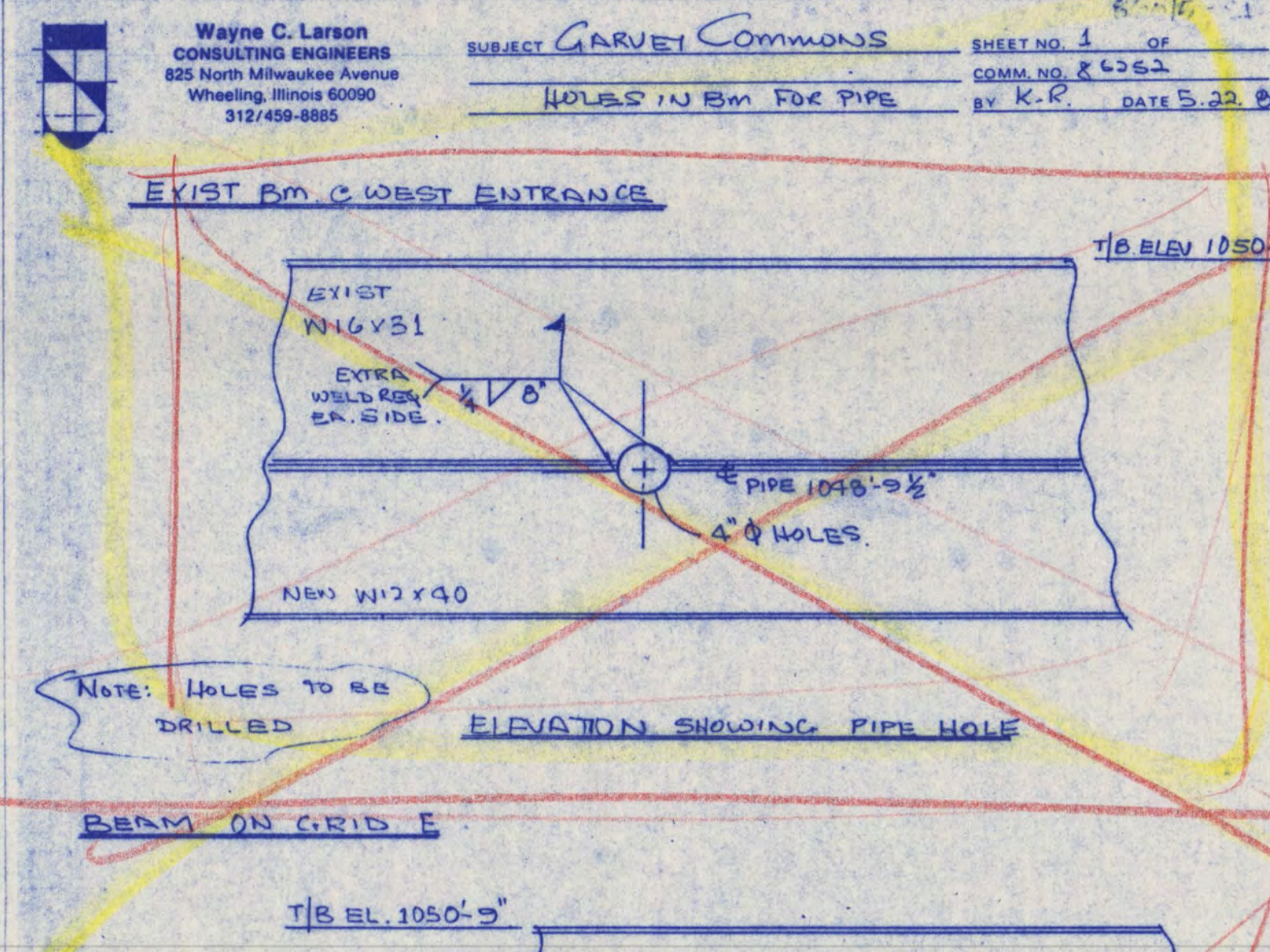

SD-49 NO SCALE

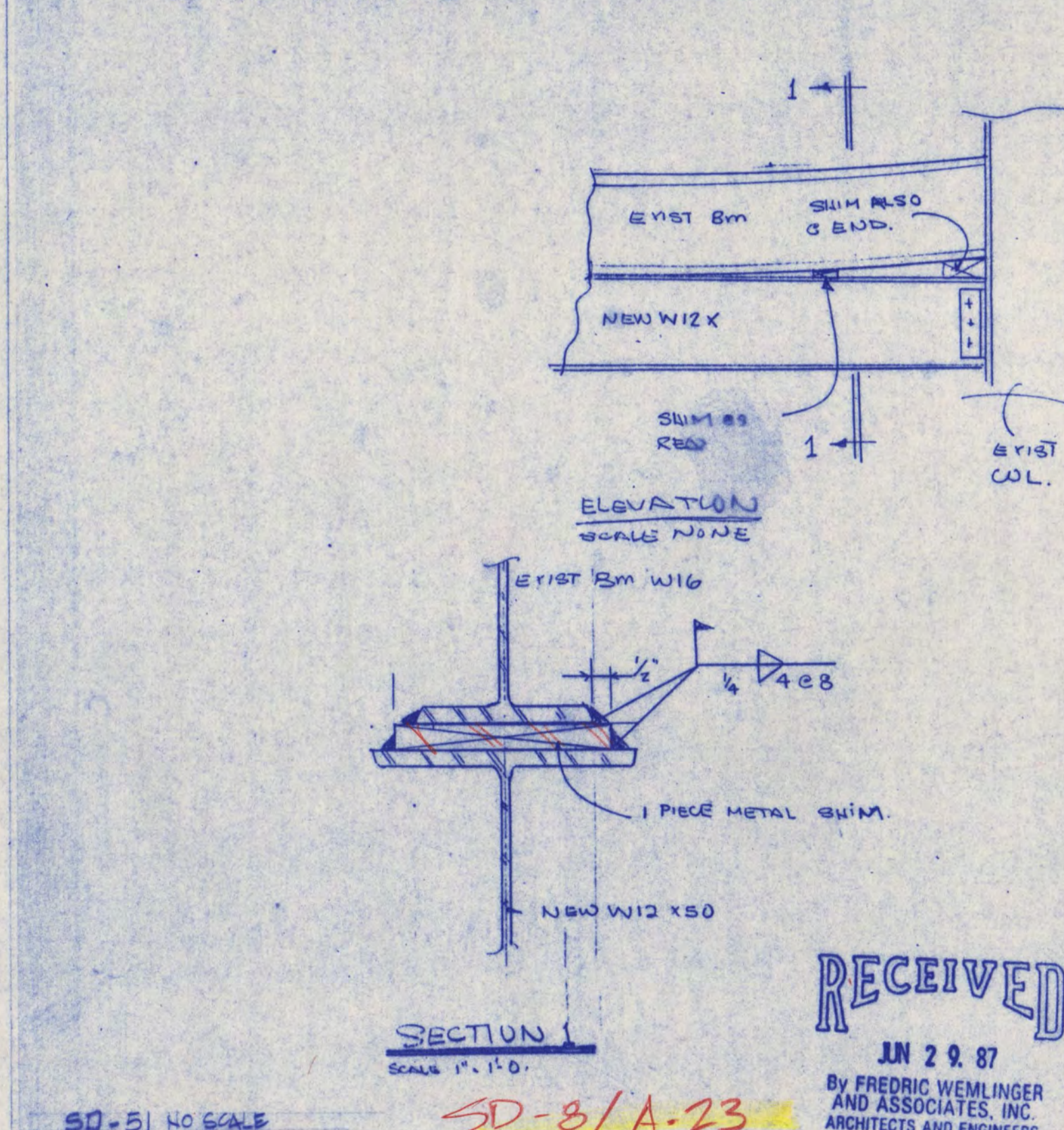
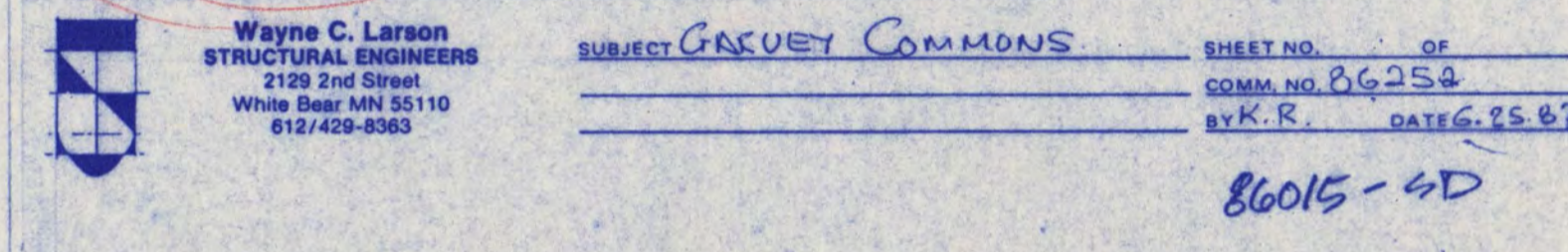

SD-51 NO SCALE

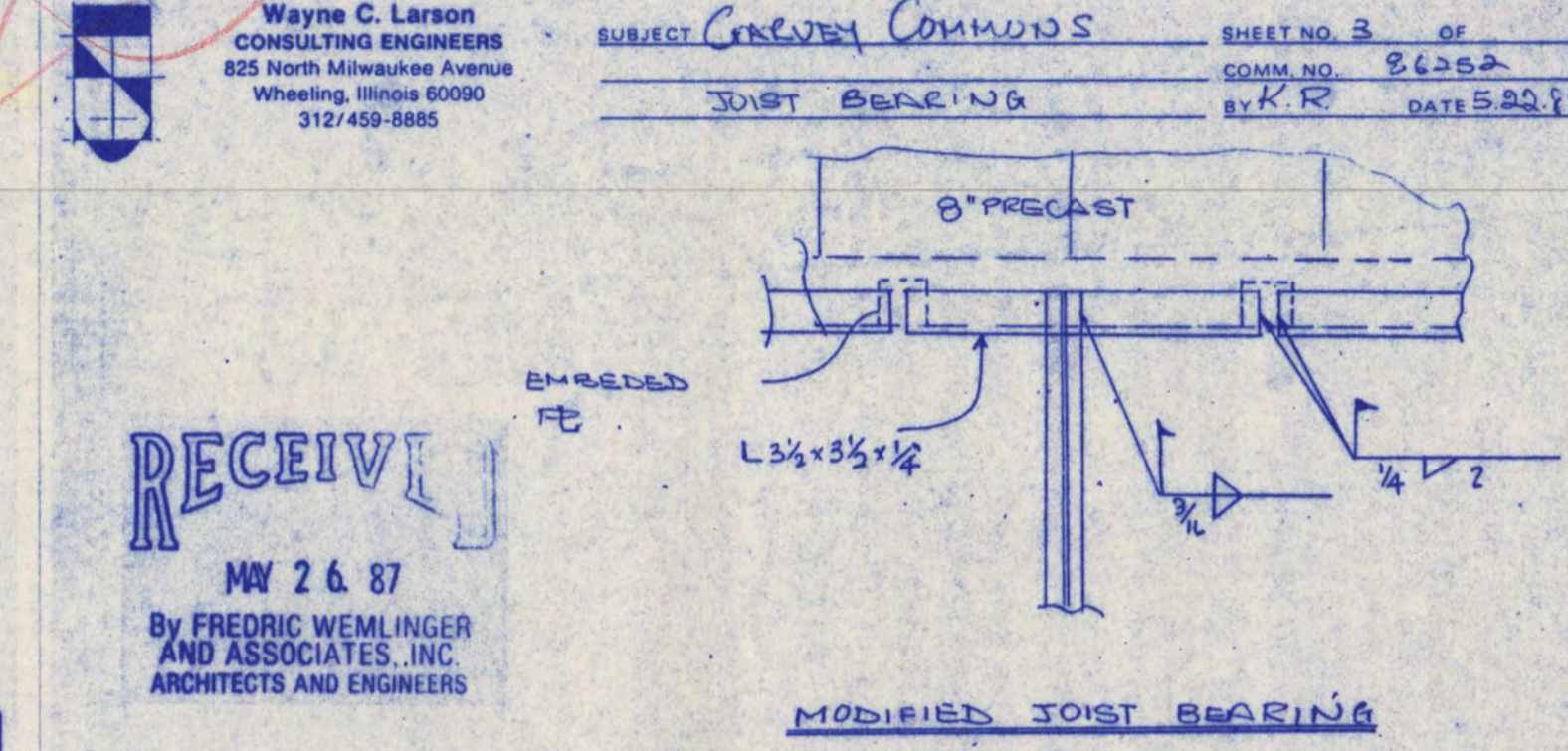
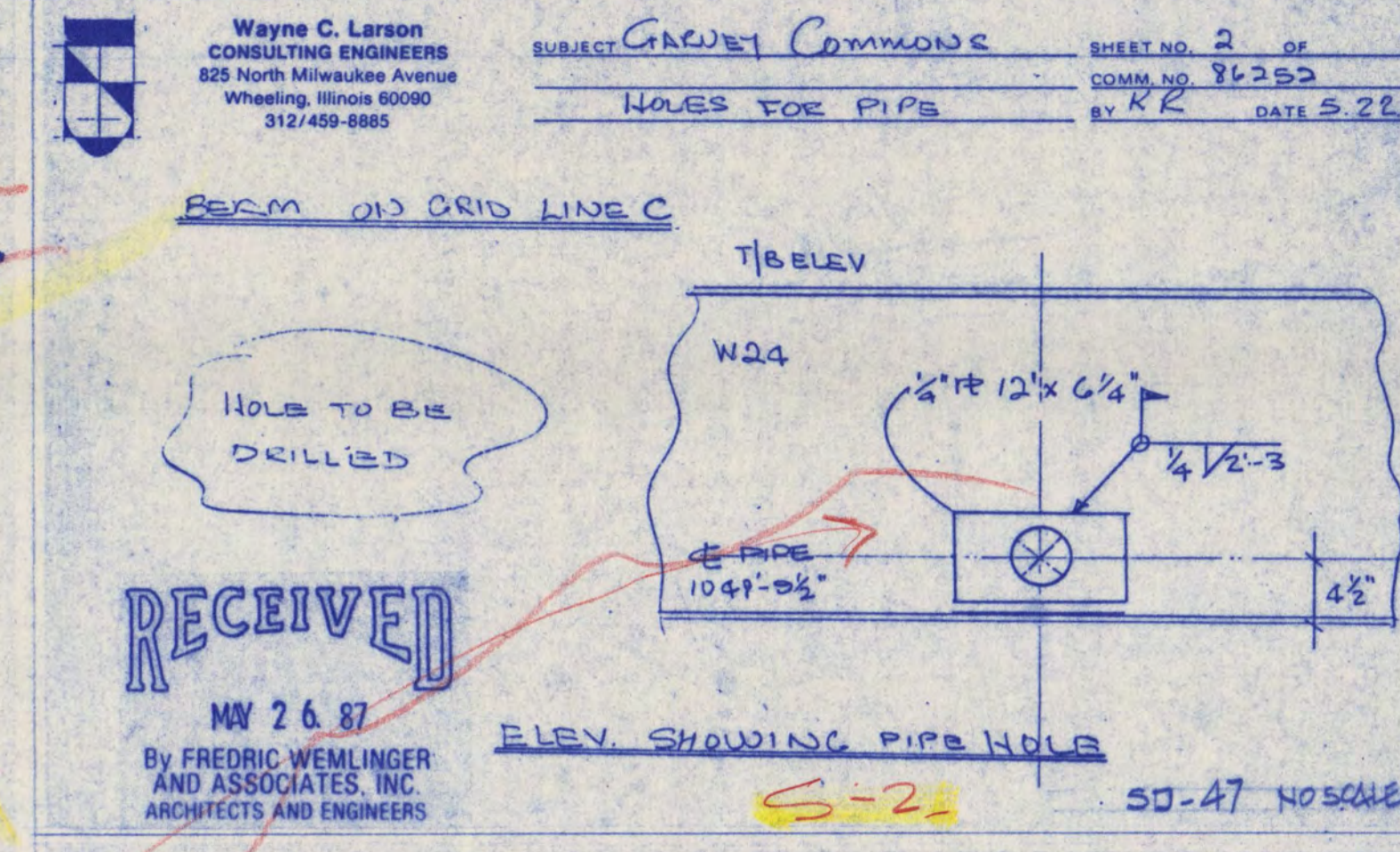

SD-48 NO SCALE

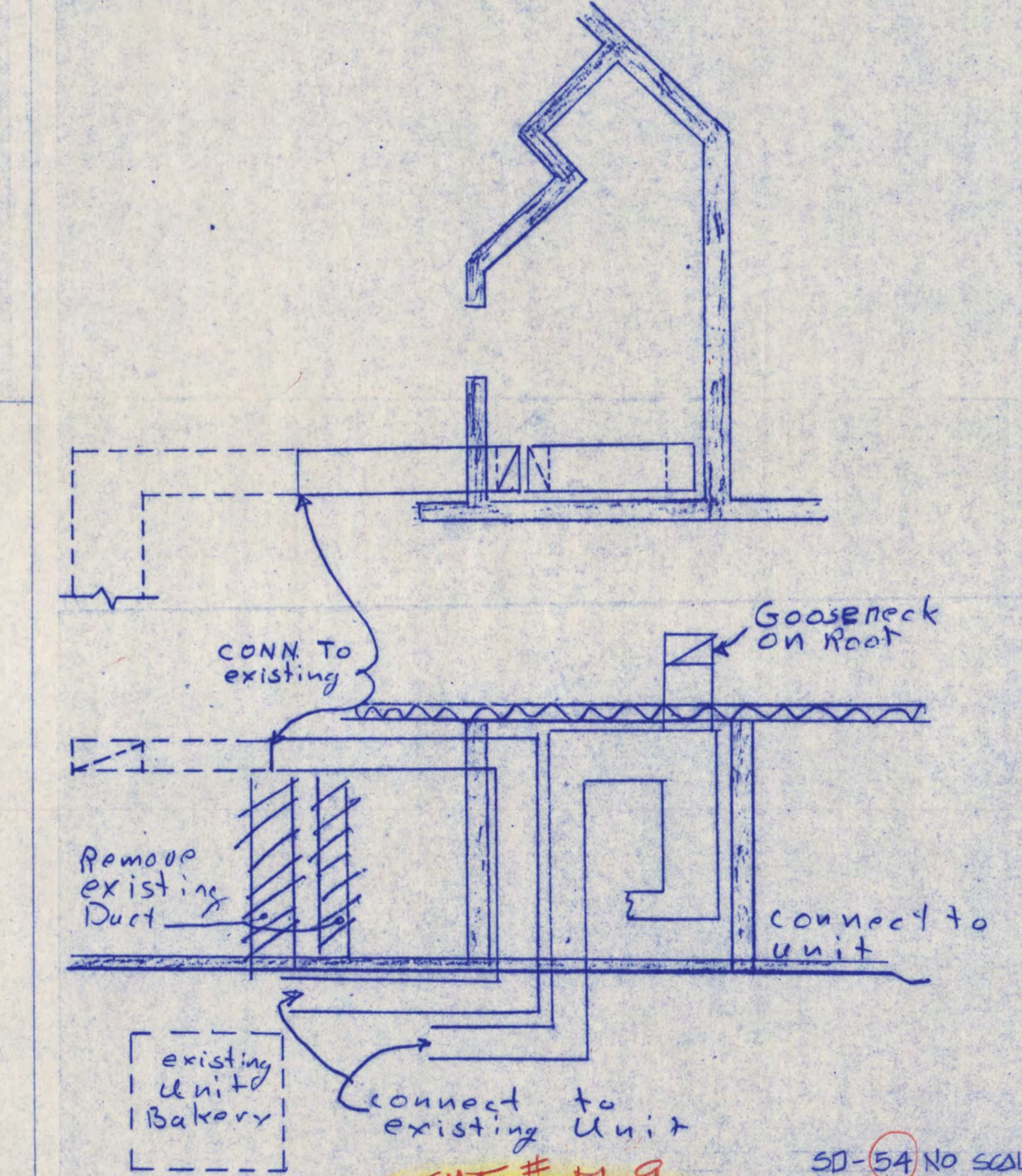
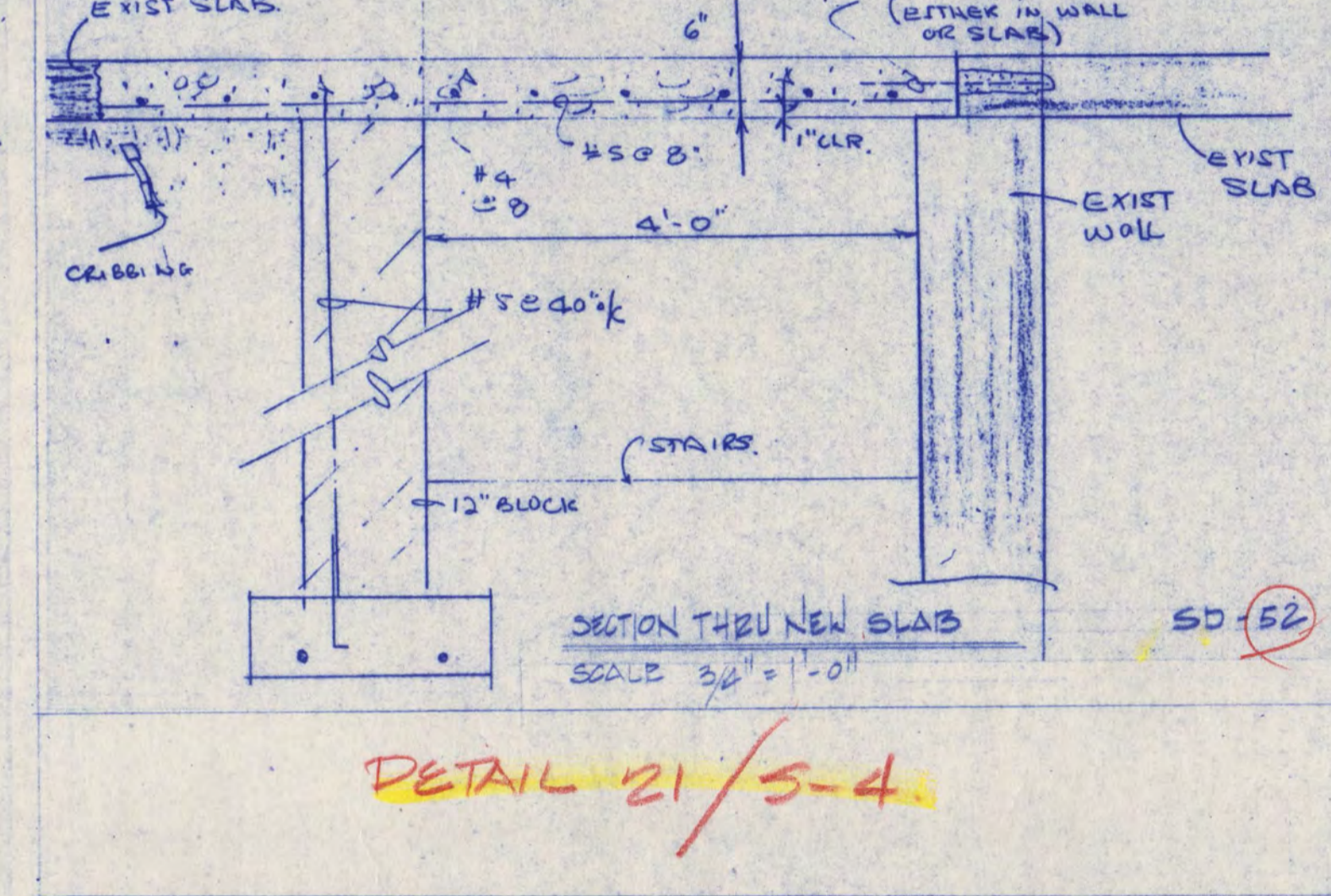
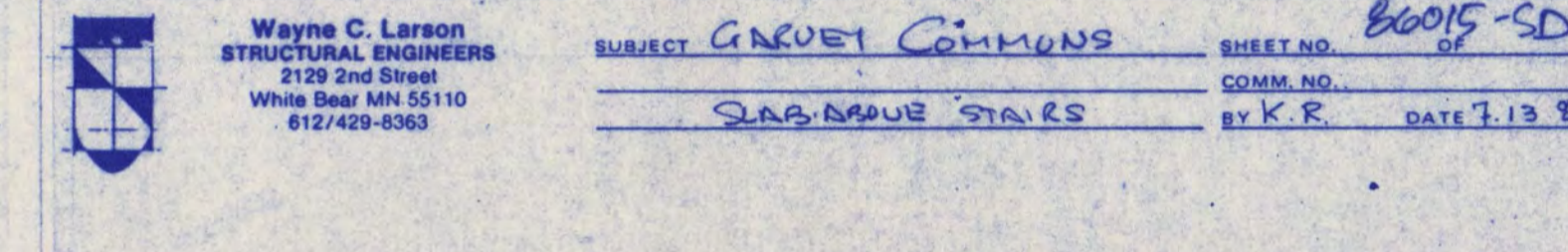

SD-54 NO SCALE

RECORD COPY: AS BUILT DRAWING

COPYRIGHT © 1987 BY FREDRIC WEMLINGER AND ASSOCIATES, INC. THE CONTENTS OF THIS DOCUMENT ARE FOR THE SOLE AND EXCLUSIVE USE FOR THE PROJECT AND SITE IDENTIFIED HEREON. ANY OTHER USE NOT SPECIFICALLY AUTHORIZED BY THE ARCHITECT/ENGINEER IS PROHIBITED.

I HEREBY CERTIFY THAT THIS PLAN SPECIFICATION OR REPORT WAS PREPARED BY ME OR UNDER MY DIRECT SUPERVISION AND THAT I AM DULY REGISTERED ARCHITECT/ENGINEER UNDER THE LAWS OF THE STATE OF MINNESOTA.

DATE _____ REG. NO. 8023

FREDRIC WEMLINGER AND ASSOCIATES, INC. ARCHITECTS AND ENGINEERS SAINT CLOUD, MINNESOTA 56301 TELEPHONE 818-253-2100

GARVEY COMMONS/SHERBURNE HALL ADDITIONS & REMODELING ST. CLOUD STATE UNIVERSITY ST. CLOUD MINNESOTA

REVISED DATE 2-19-88
PROJECT NO. 86015
ISSUE DATE
DRAWN BY F.A.
CHECKED
APPROVED ARCHITECT F.W.
SCALE AS NOTED

A-28

Wayne C. Larson
STRUCTURAL ENGINEERS
2129 2nd Street
White Bear MN 55110
612/429-8363

SUBJECT GARVEY ADDITIONS

SHEET NO. 3 OF
COMM. NO. 9, 6-2-72
BY K.R. DATE 12-30-86

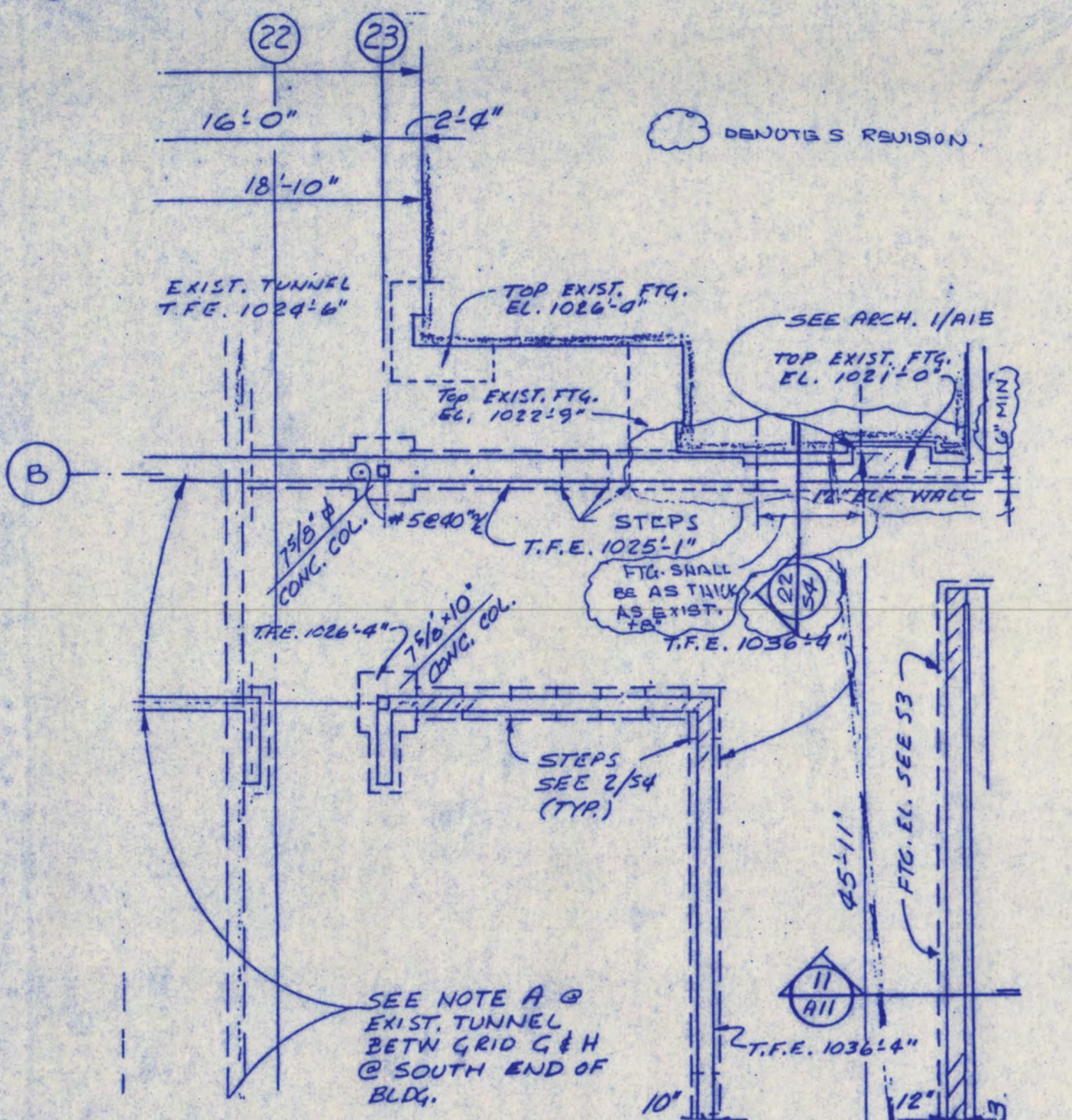

50-55 PARTIAL FOUND. 1ST FL. PLAN - GARVEY COM. 8'-11.0

Wayne C. Larson
STRUCTURAL ENGINEERS
2129 2nd Street
White Bear MN 55110
612/429-8363

SUBJECT GARVEY ADDITION

SHEET NO. 4 OF
COMM. NO. 9, 6-2-72
BY K.R. DATE 12-30-86

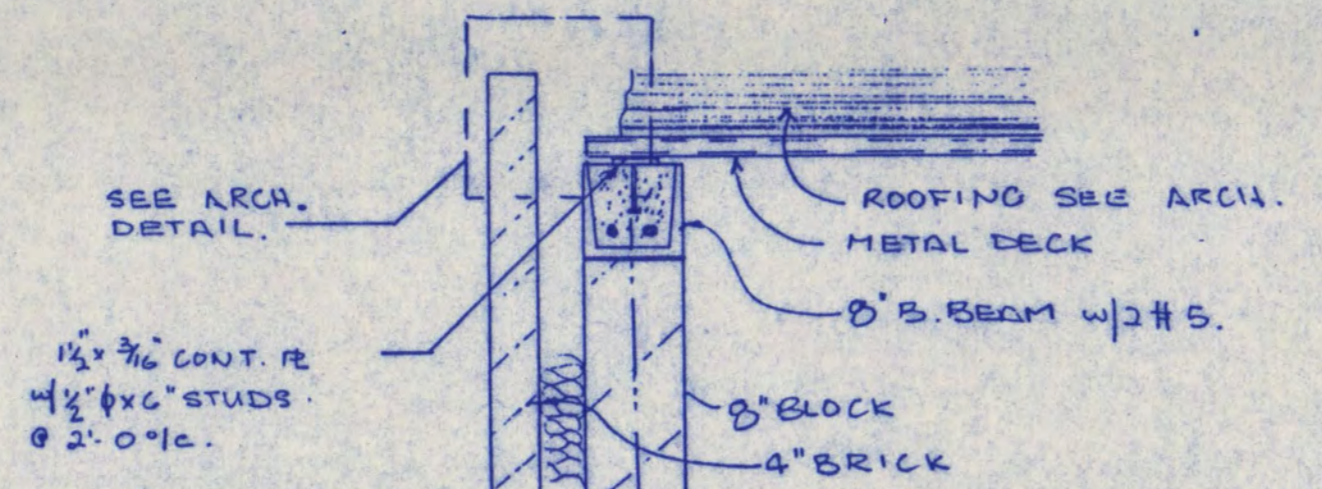

14 SECTION SCALE 3/8"=1'-0" SD-56 SHIT # S-5

Wayne C. Larson
STRUCTURAL ENGINEERS
2129 2nd Street
White Bear MN 55110
612/429-8363

SUBJECT GARVEY ADDITION

SHEET NO. 10 OF
COMM. NO. 9, 6-2-72
BY K.R. DATE 12-30-86

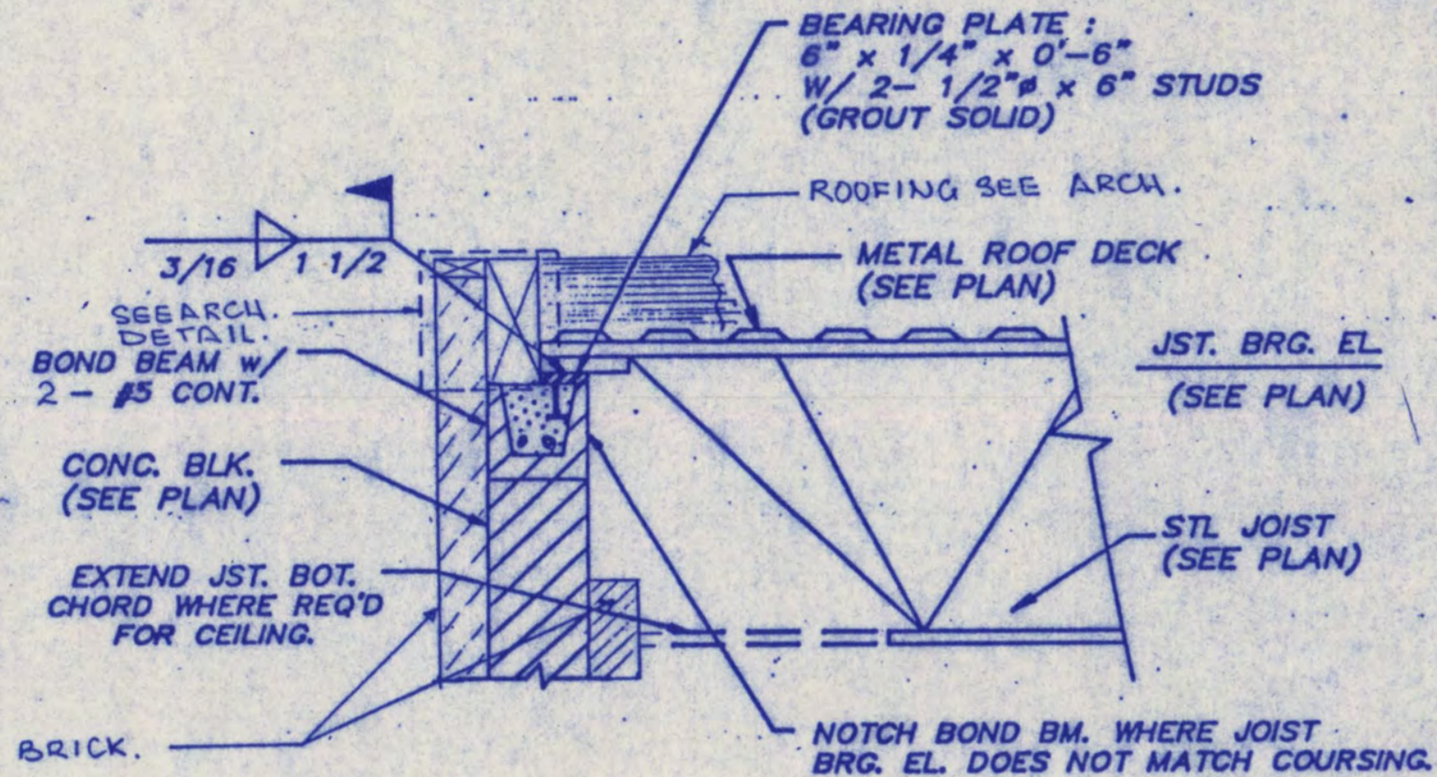

22 SECTION No. SCALE 3/8"=1'-0" SD-57 SHIT # S-5

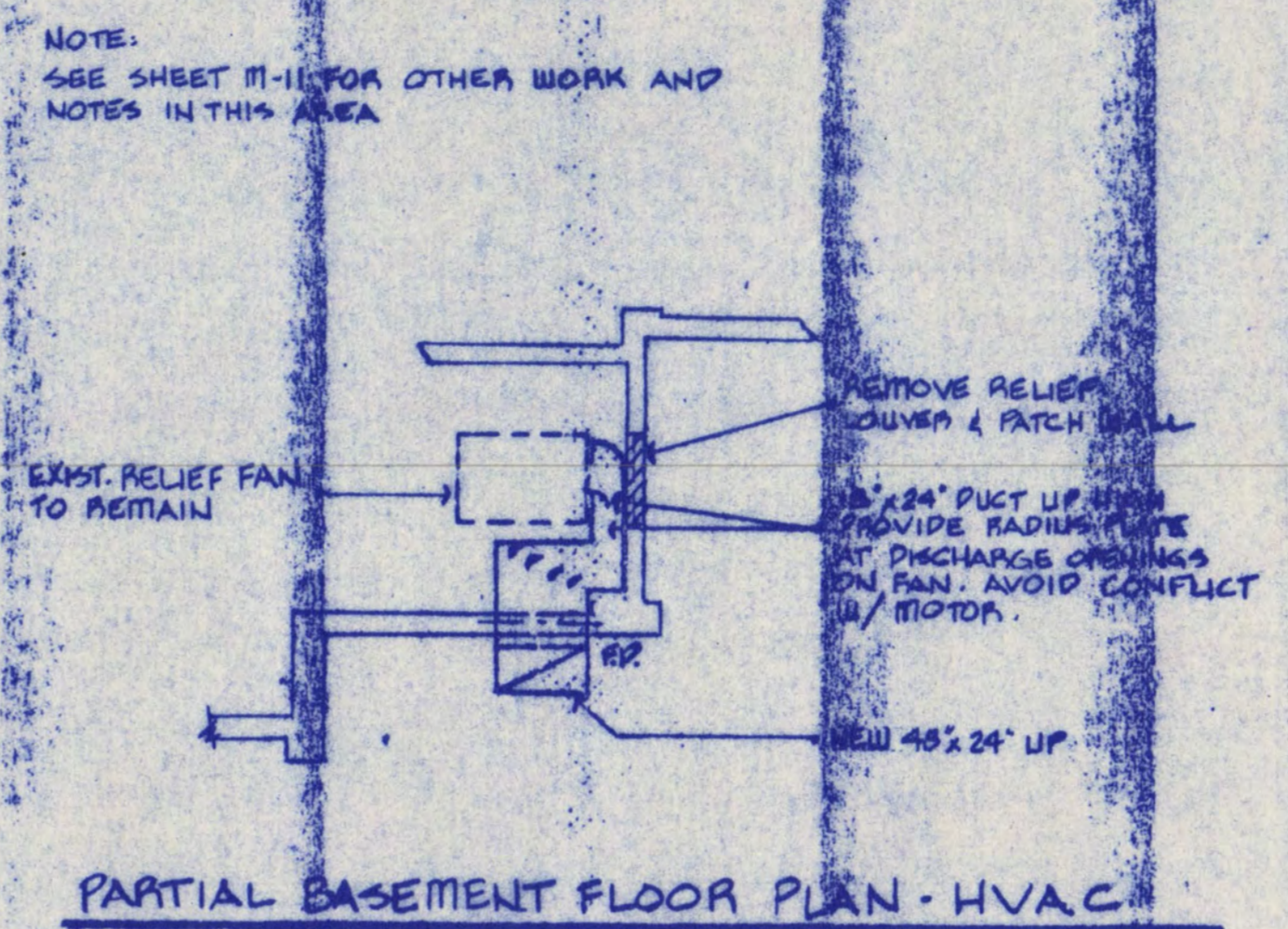

PARTIAL BASEMENT FLOOR PLAN - HVAC SCALE 1/8"=1'-0" SD-58

<p>Wayne C. Larson STRUCTURAL ENGINEERS 2129 2nd Street White Bear MN 55110 612/429-8363</p>	<p>Garvey Commons / Sherburne Hall ADDITIONS & REMODELING ST. CLOUD STATE UNIVERSITY ST. CLOUD, MINNESOTA</p>	<p>Scale: 1/8" = 1'-0" Date: 6-9-87 Drawn: C.M.H.</p>	<p>Sheet No. 10 of 12</p>
	<p>engineers, inc. 821 Raymond Avenue St. Cloud, Minnesota 56104 Phone: 612/462-9771</p>	<p>SHIT # R-11</p>	

RECORD COPY:
AS BUILT DRAWING

COPYRIGHT © BY FREDRIC WEMLINGER AND ASSOCIATES, INC. THE CONTENTS OF THIS DOCUMENT ARE FOR THE SOLE AND EXCLUSIVE USE FOR THE PROJECT AND SITE IDENTIFIED HEREON. ANY OTHER USE NOT SPECIFICALLY AUTHORIZED BY THE ARCHITECT/ENGINEER IS PROHIBITED.

I HEREBY CERTIFY THAT THIS PLAN, SPECIFICATION OR REPORT WAS PREPARED BY ME OR UNDER MY DIRECT SUPERVISION AND THAT I AM DULY REGISTERED ARCHITECT/ENGINEER UNDER THE LAWS OF THE STATE OF MINNESOTA.

DATE _____ REG. NO. 0003

	<p>FREDRIC WEMLINGER AND ASSOCIATES INC. ARCHITECTS AND ENGINEERS SAINT CLOUD, MINNESOTA 56301 TELEPHONE 612-263-9100</p>
	<p>PROJECT NO. 86015 ISSUE DATE DRAWN BY F.A. CHECKED APPROVED ARCHITECT F.W. SCALE AS NOTED</p>

GARVEY COMMONS/
SHERBURNE HALL
ADDITIONS & REMODELING
ST. CLOUD STATE UNIVERSITY
ST. CLOUD MINNESOTA