

N O R T H E L E V.
SCALE: 1/8" = 1'-0"

S O U T H E L E V.
SCALE: 1/8" = 1'-0"

N O R T H E L E V.
SCALE: 1/8" = 1'-0"

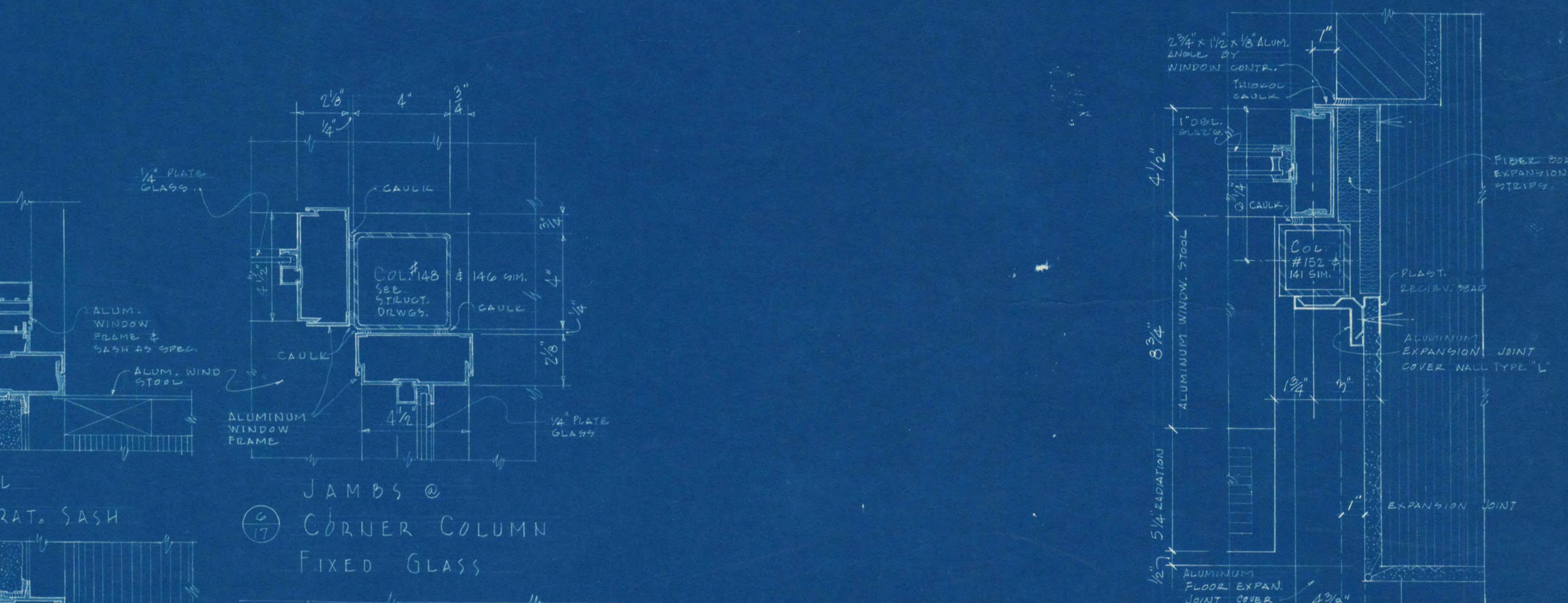
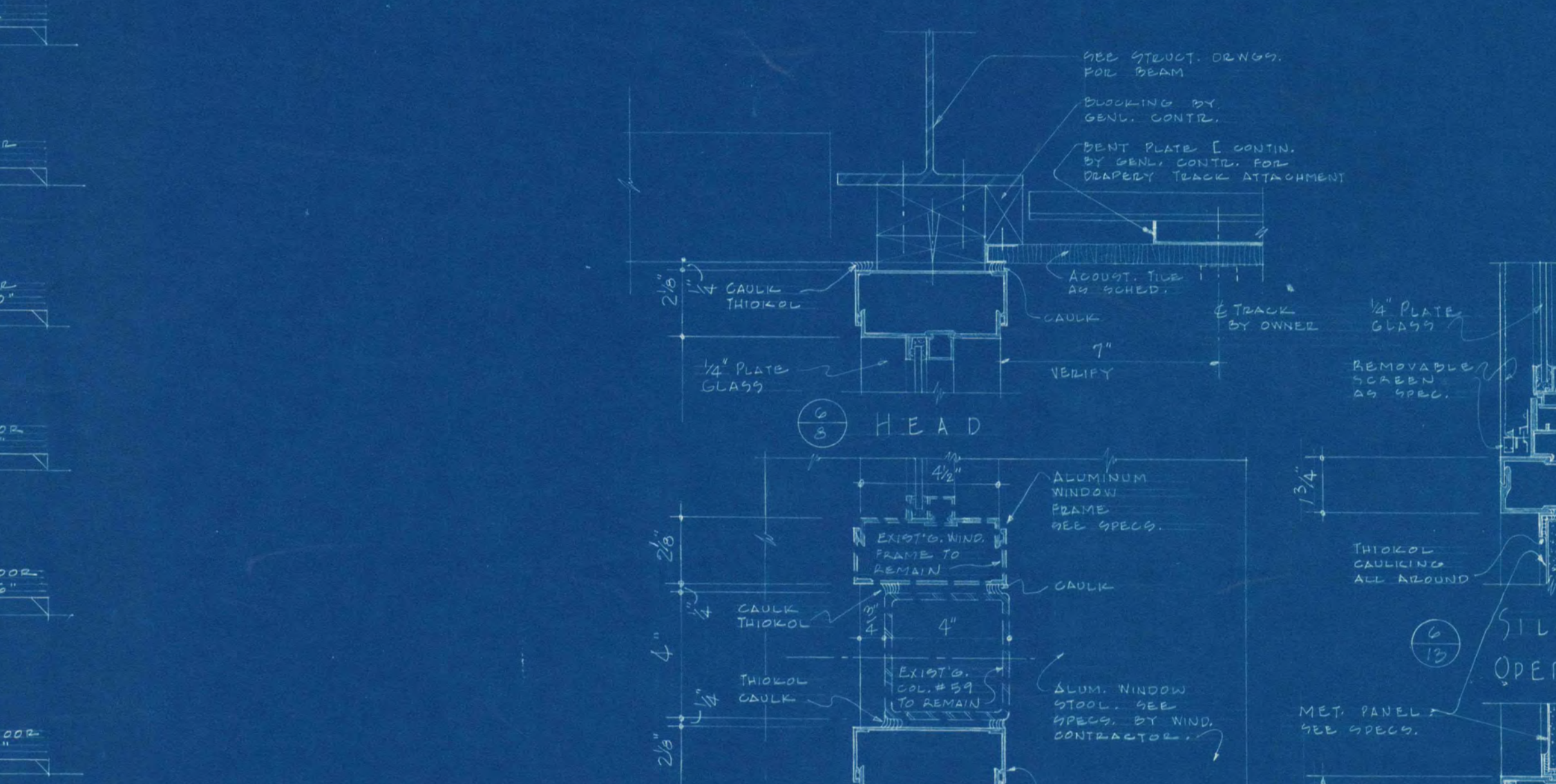
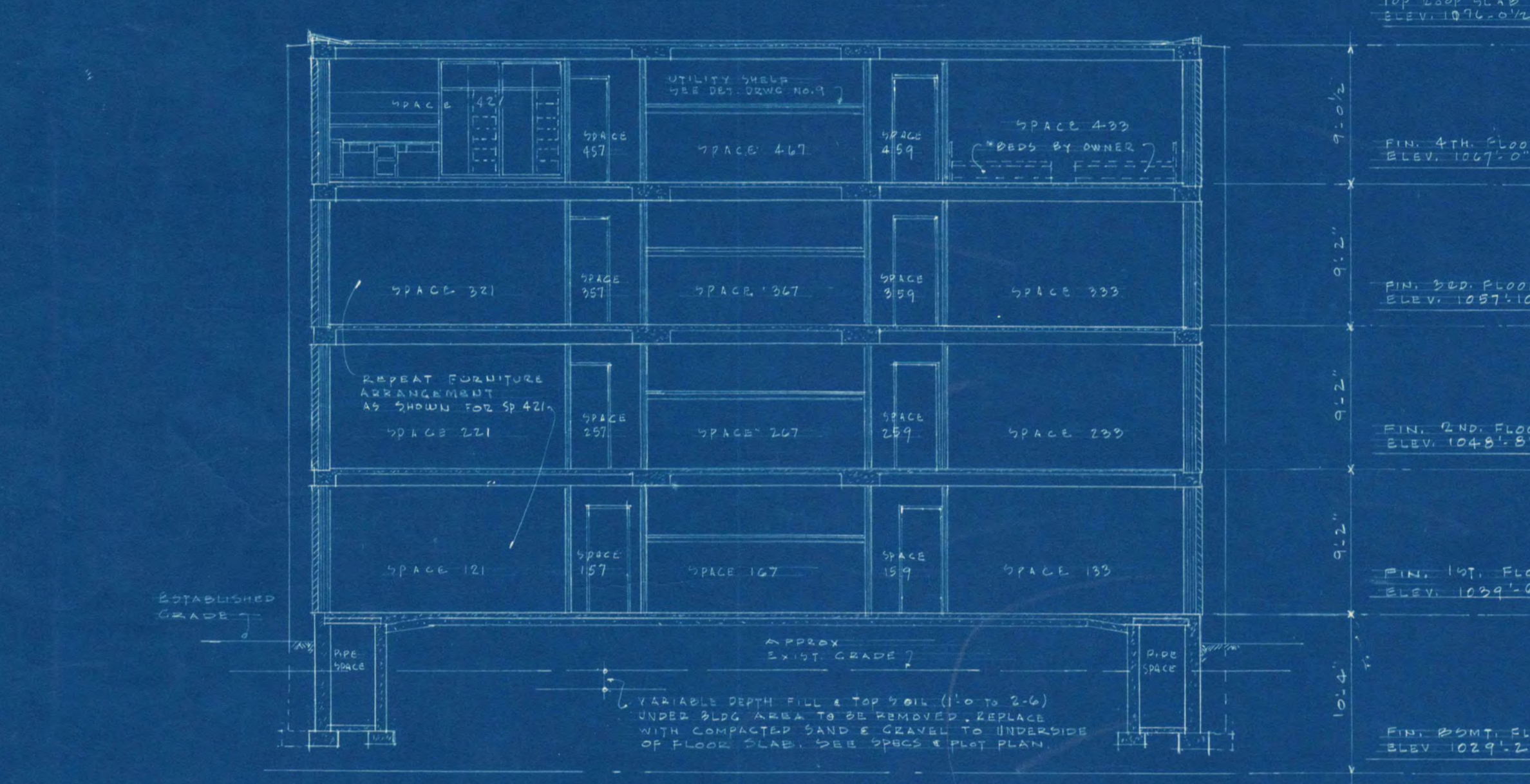

CROSS SECTION
SCALE: 1/8" = 1'-0"

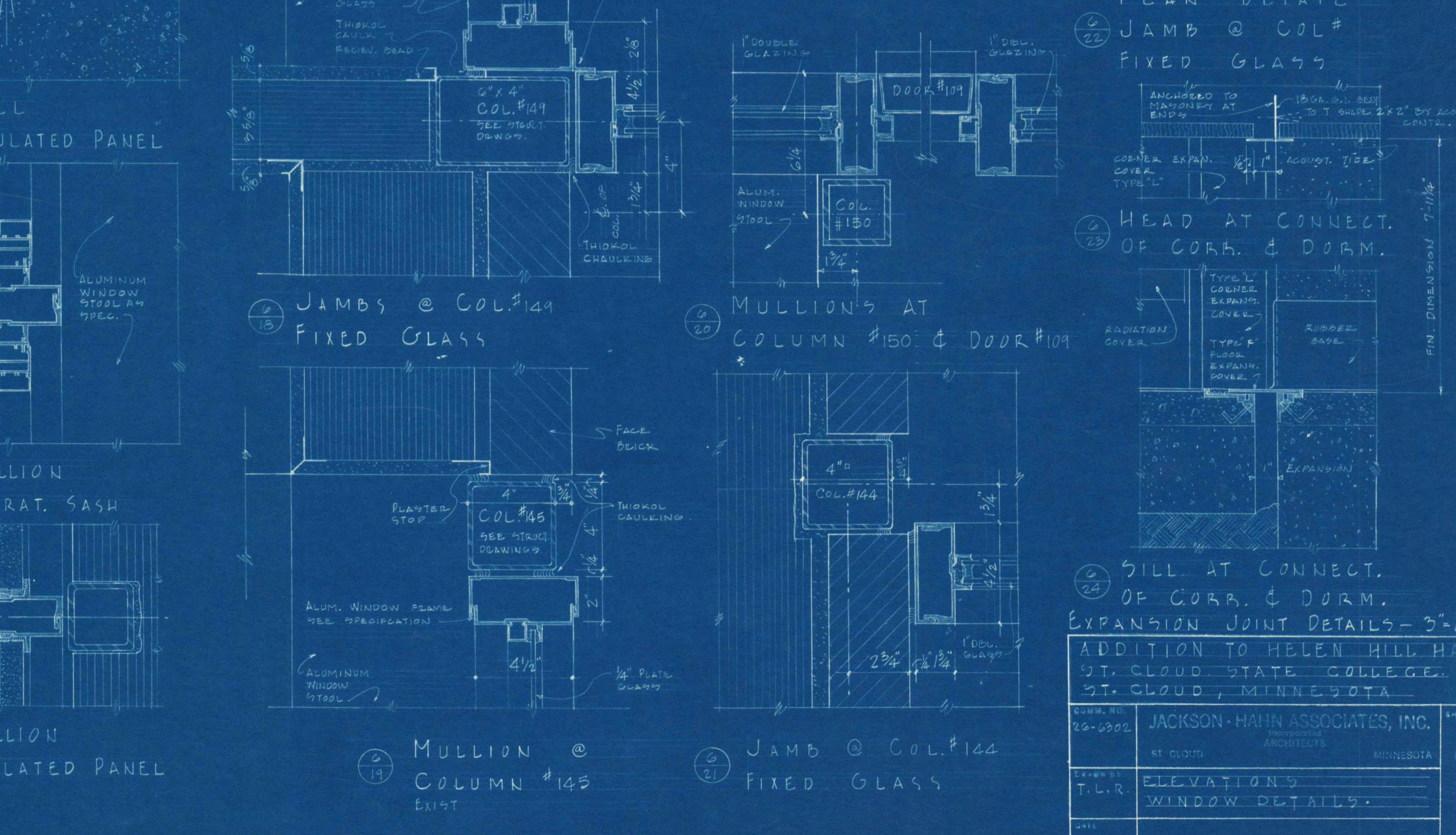
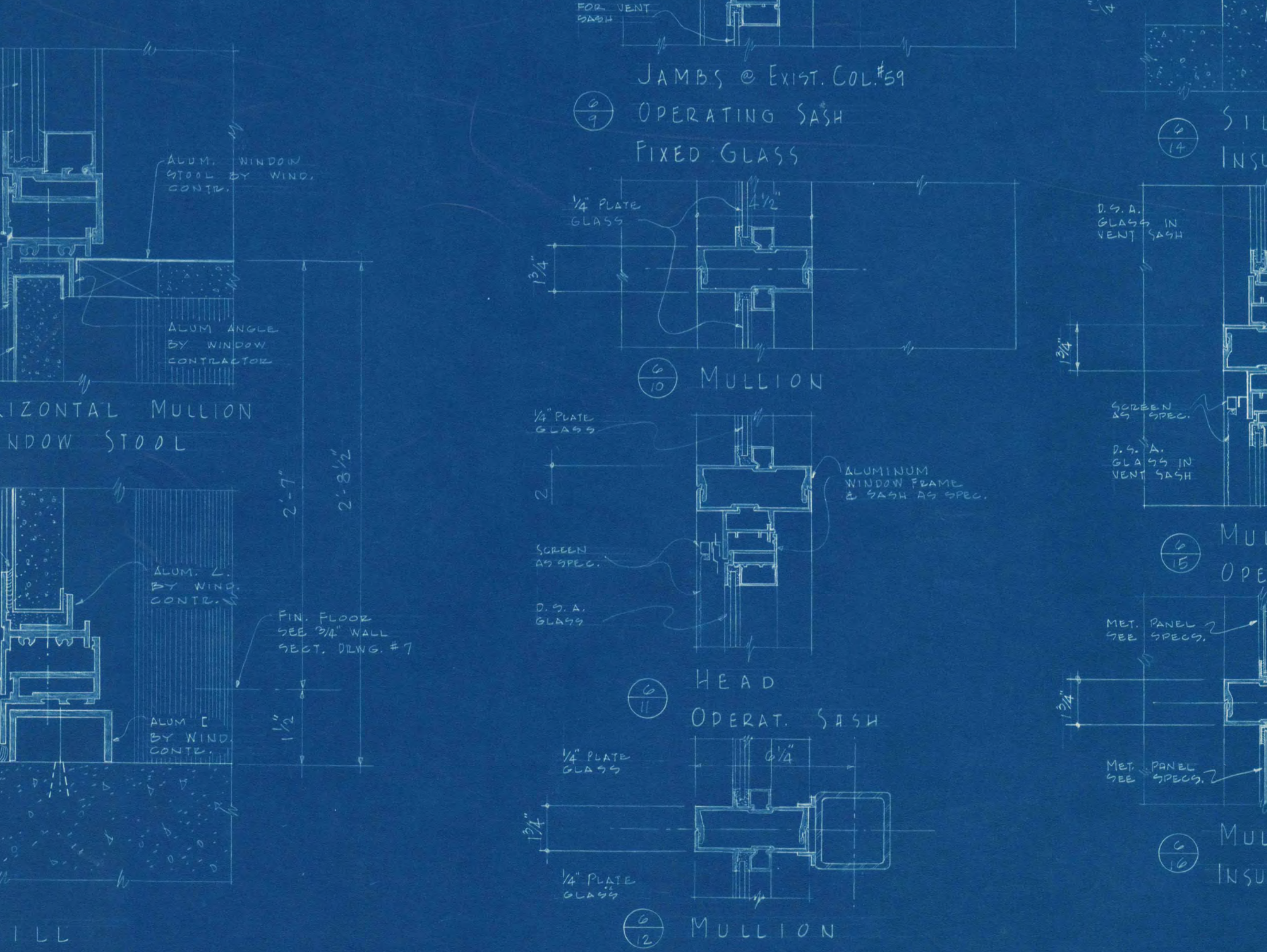
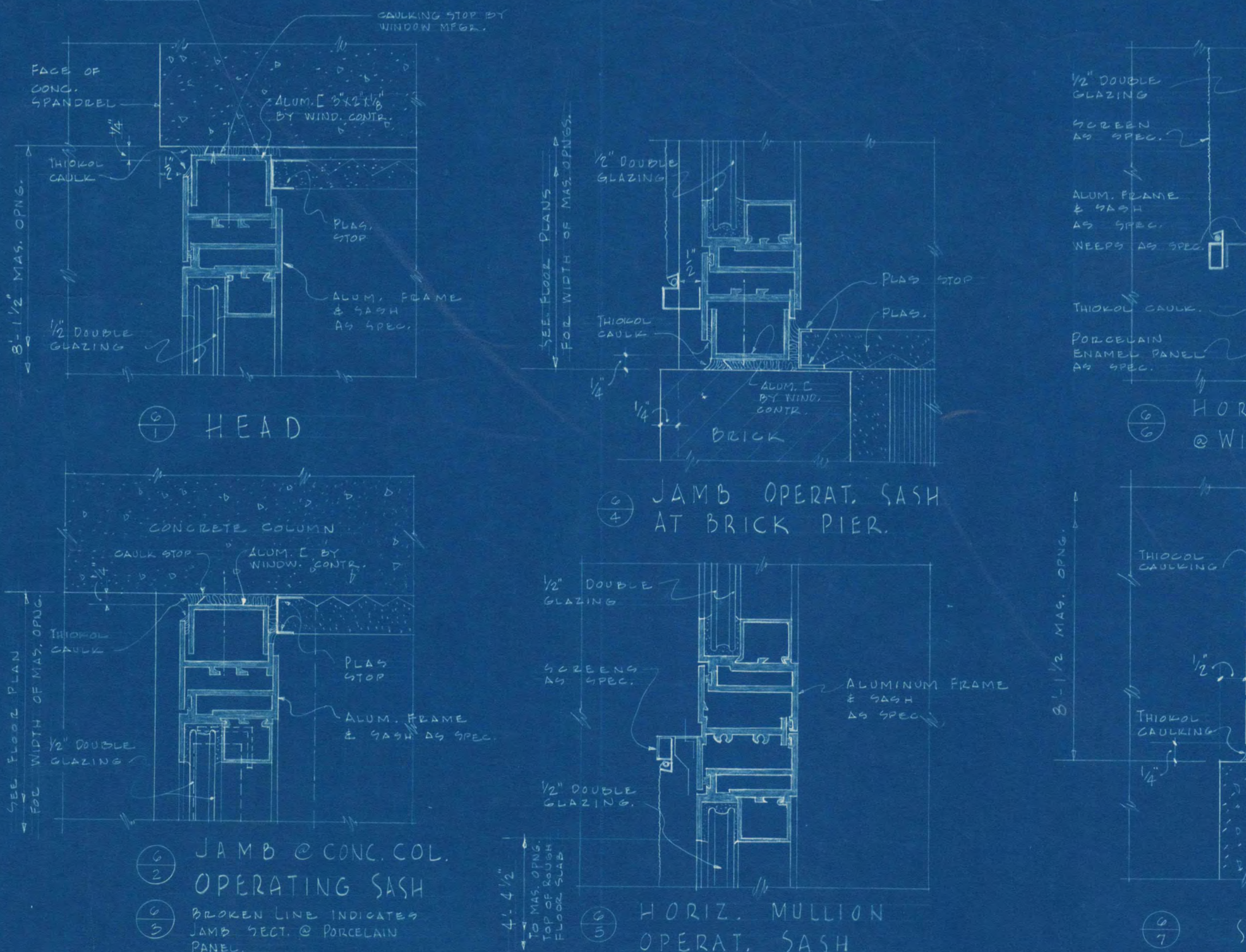

TYPICAL WINDOW FRAME & SASH SECTIONS - DORMITORY UNIT
SCALE: 3/8" = 1'-0"

WINDOW FRAME SECTIONS - CENTRAL FACILITIES BUILDING & PASSAGE (SPACE 152)
SCALE: 3/8" = 1'-0"

EXPANSION JOINT DETAILS - 3'-10"
ADDITION TO HELEN HILL HALL
ST. CLOUD STATE COLLEGE,
ST. CLOUD, MINNESOTA

| | | | |
|-------------|--------------|------------|-------------------------------|
| DATE | 24-03-65 | PROJECT | JACKSON-HAHN ASSOCIATES, INC. |
| SCALE | 3/8" = 1'-0" | ARCHITECTS | MINNESOTA |
| APPROVED BY | | TITLE | ELEVATIONS WINDOW DETAILS |
| APPROVED BY | | DATE | 3-24-65 |
| APPROVED BY | | PROJECT | JACKSON-HAHN ASSOCIATES, INC. |
| APPROVED BY | | ARCHITECTS | MINNESOTA |

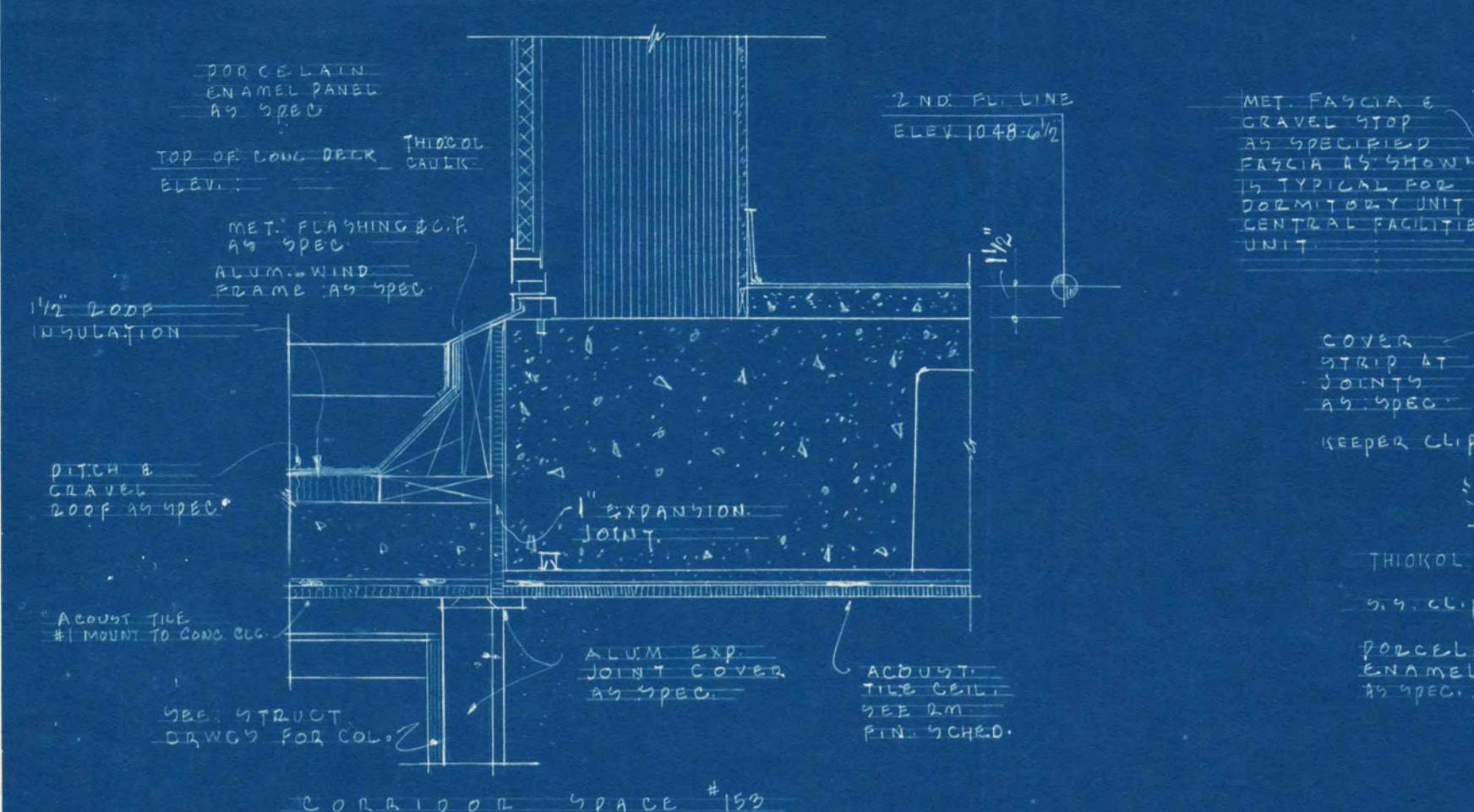

FLASHING DETAIL
INTERSECTION PASSAGE
ROOF & WINDOW OR EXP. JOINT
SCALE 3/4" = 1'-0"

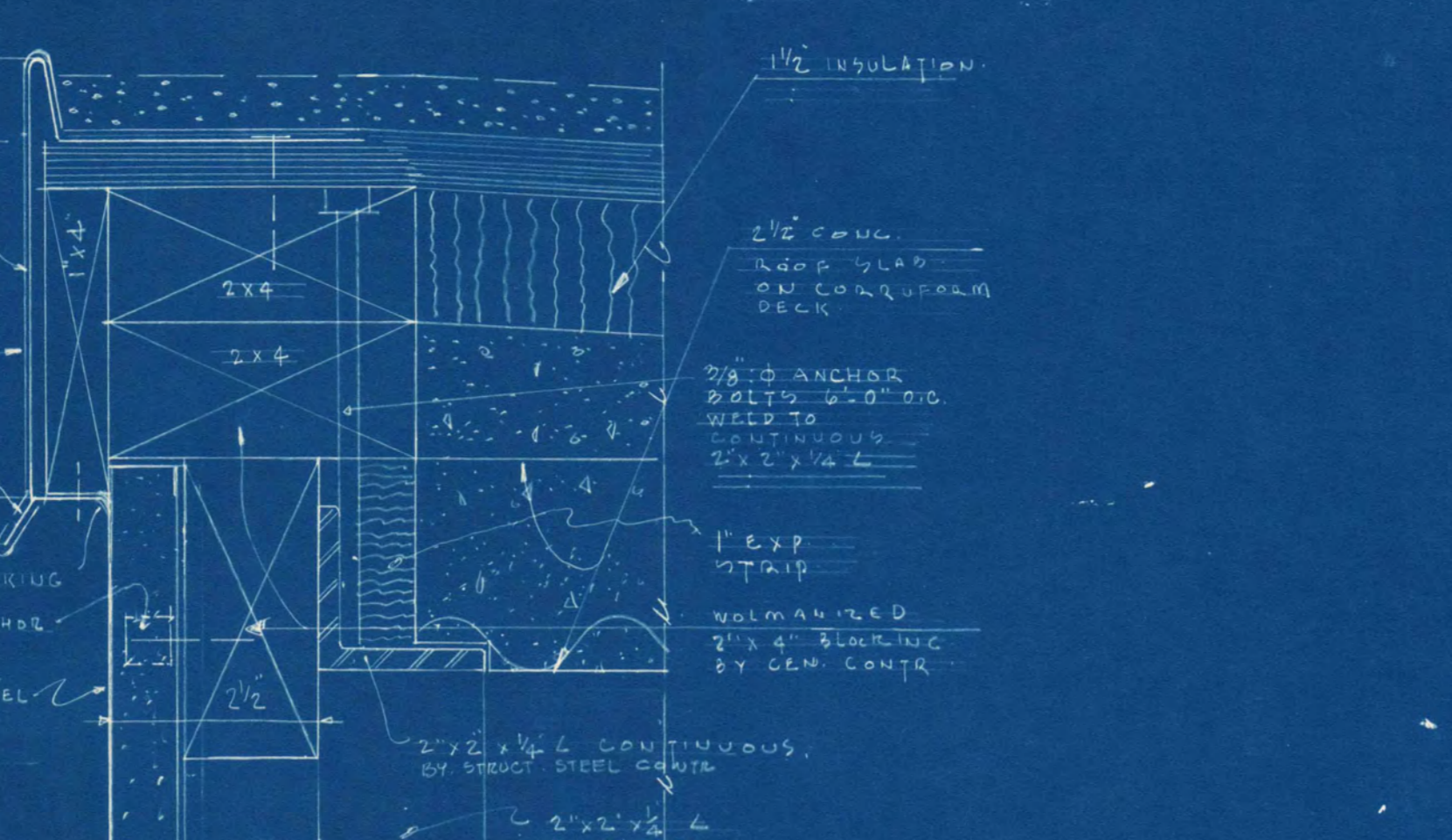

ENLARGED
DETAIL
SCALE 3/4" = 1'-0"

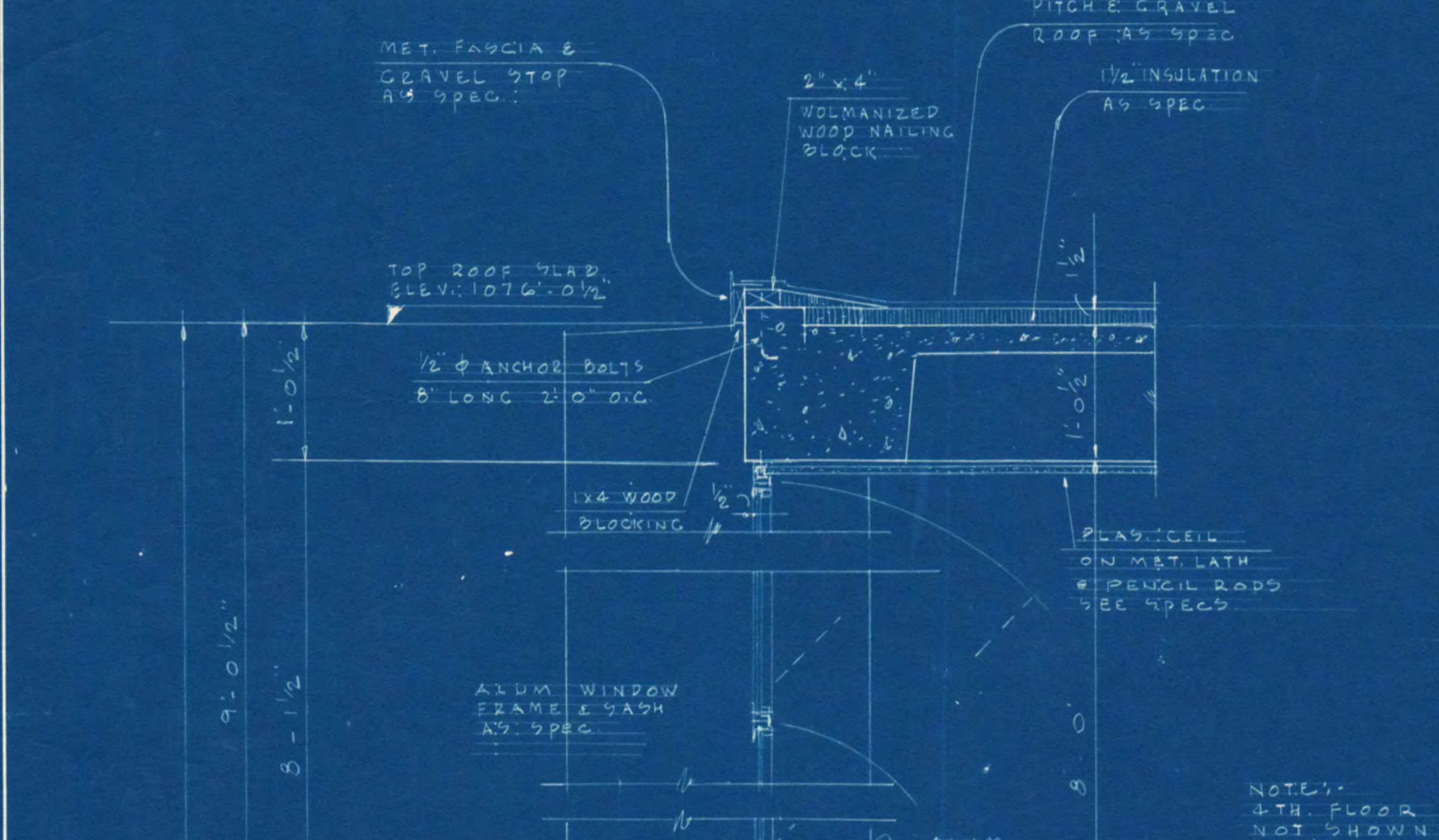

TYPICAL WALL SECTION THRU WINDOW
DORMITORY BUILDING
SCALE 3/4" = 1'-0"

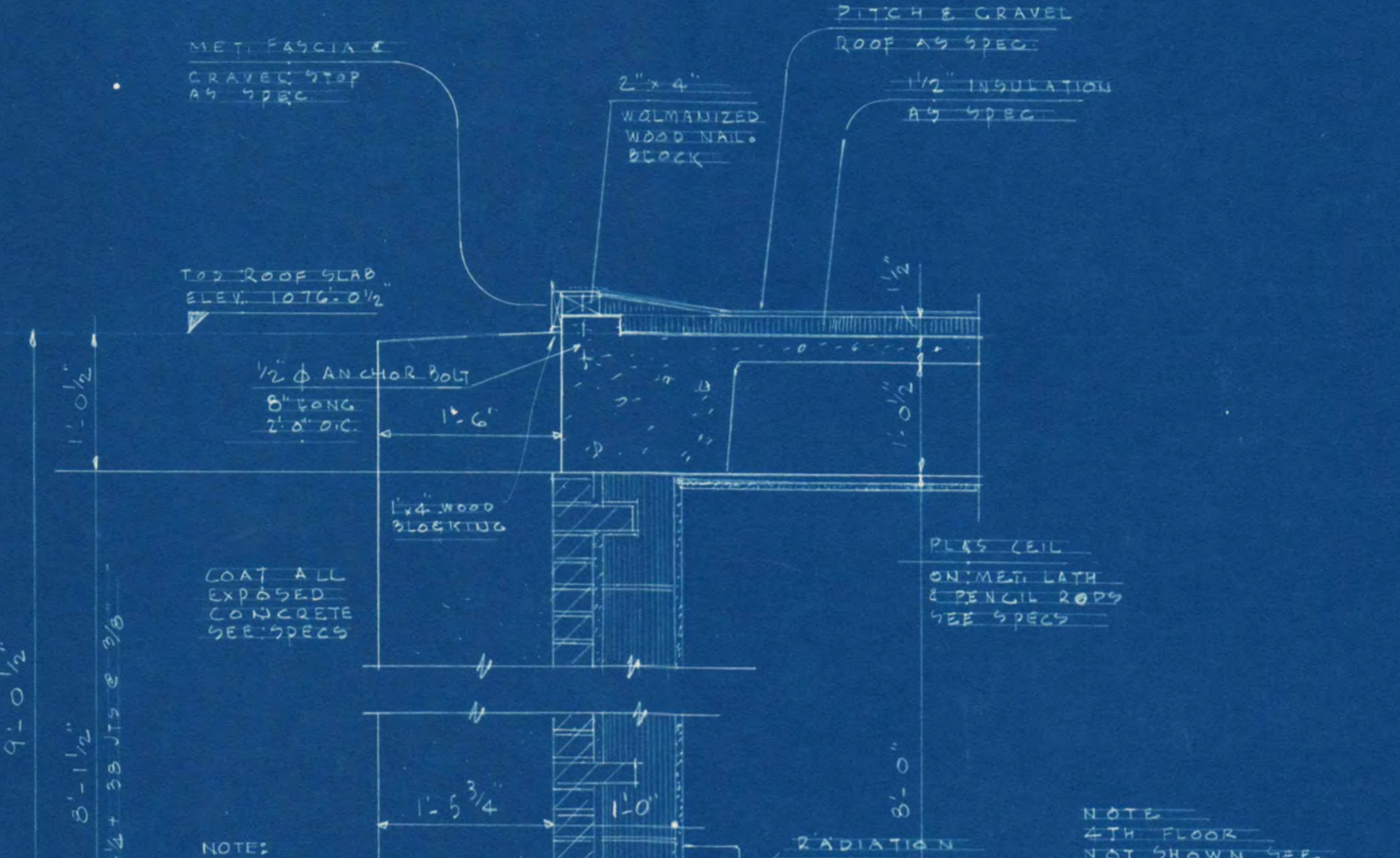

TYPICAL WALL SECTION THRU BRICK PIERS
DORMITORY BUILDING
SCALE 3/4" = 1'-0"

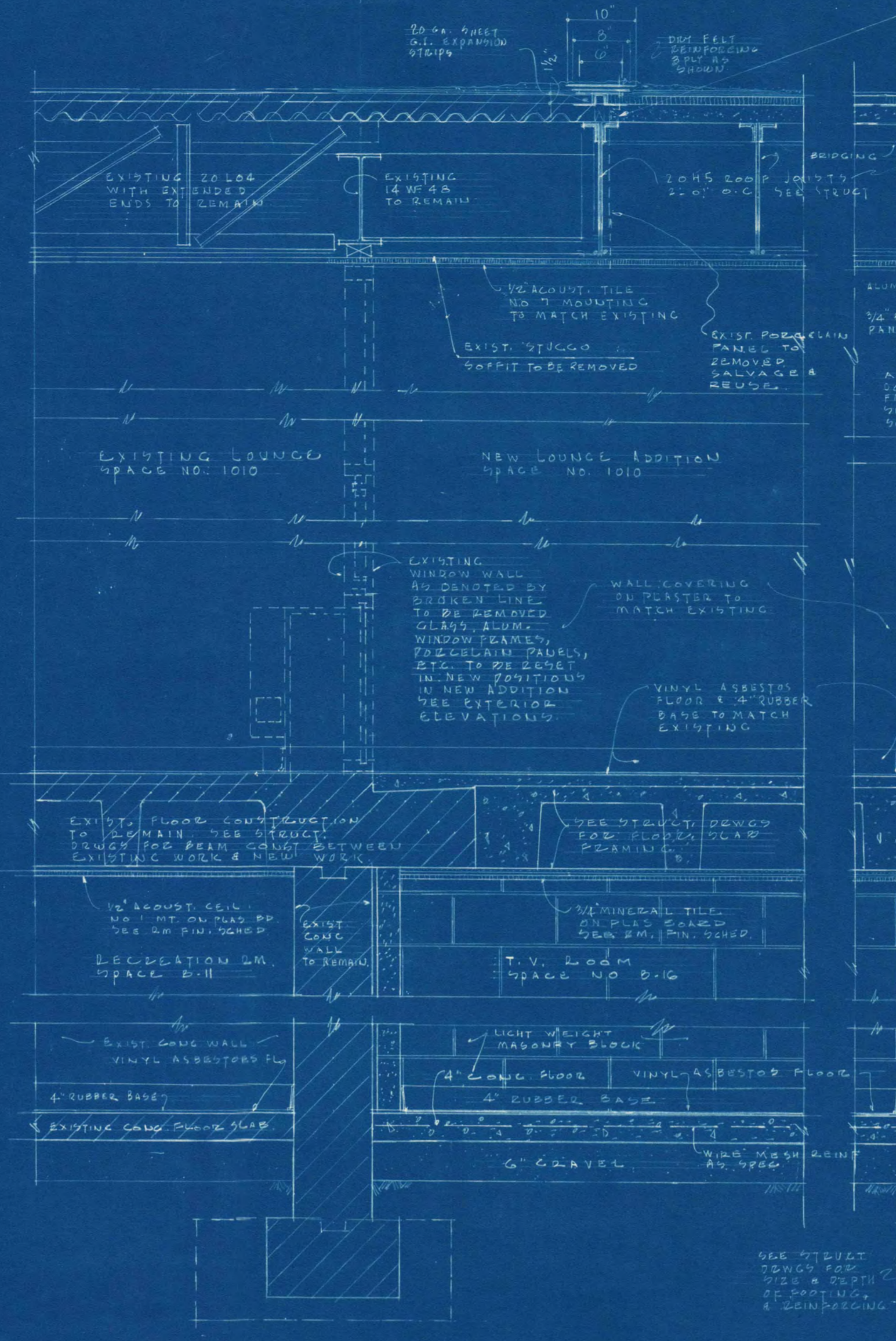

HORIZONTAL SECTION AT CENTRAL FACILITIES
ADDITION AND CONNECTING PASSAGE
SCALE 3/4" = 1'-0"

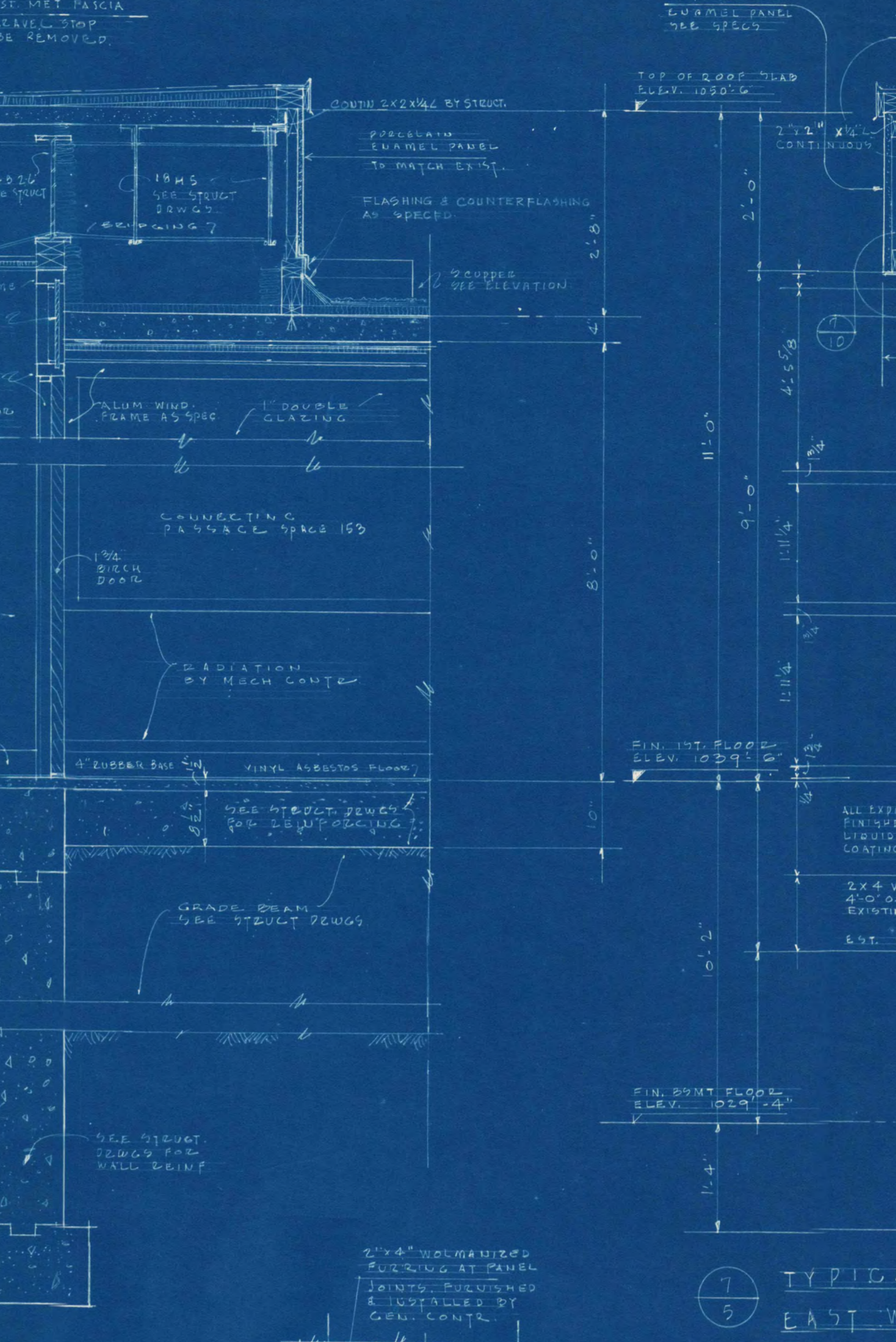

TYPICAL WALL SECTION THRU WINDOW
EAST WALL - WEST WALL SIMILAR
CENTRAL FACILITIES BLDG. ADDITION
SCALE 3/4" = 1'-0"

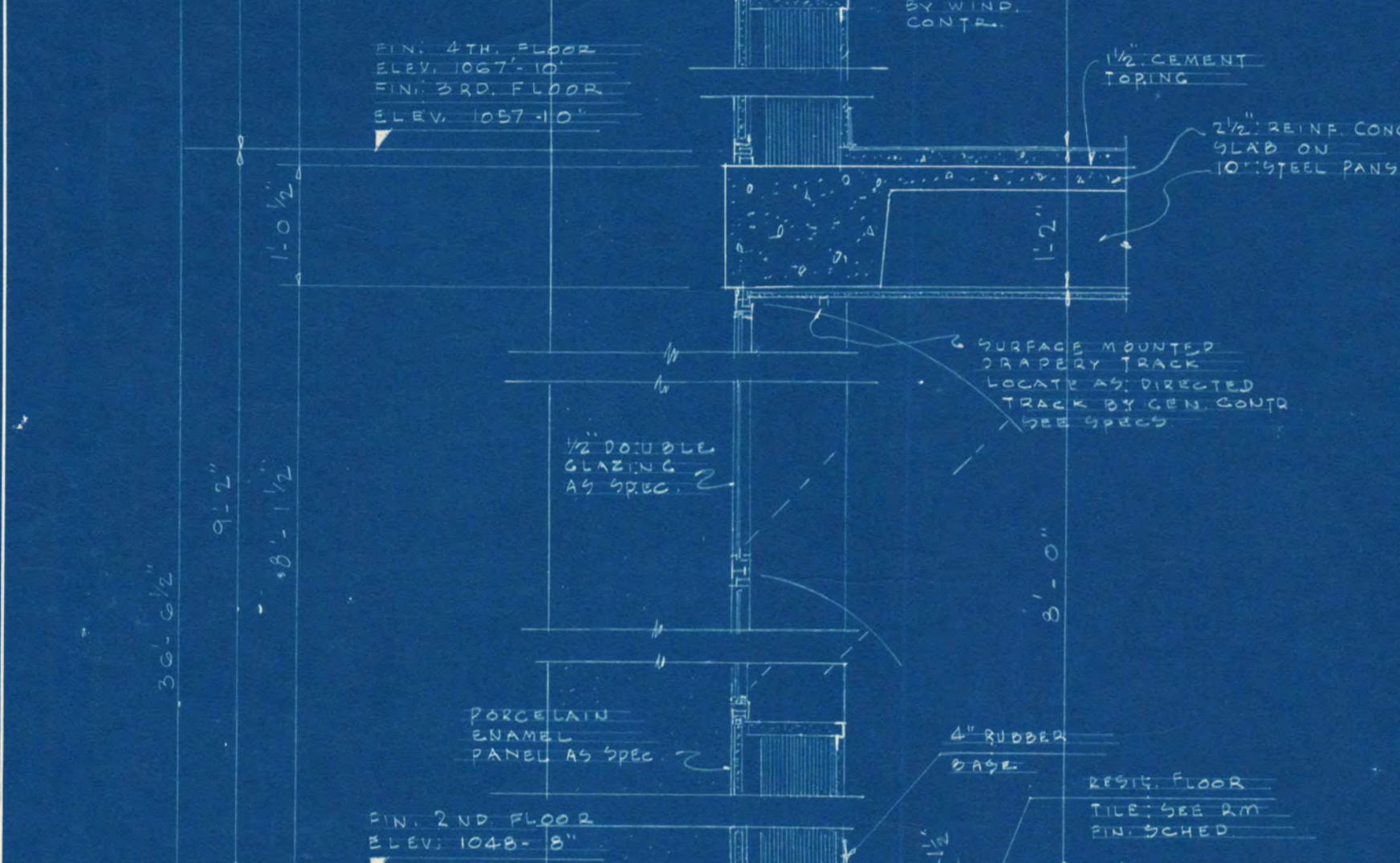

TYPICAL WALL SECTION THRU WINDOW
DORMITORY BUILDING
SCALE 3/4" = 1'-0"

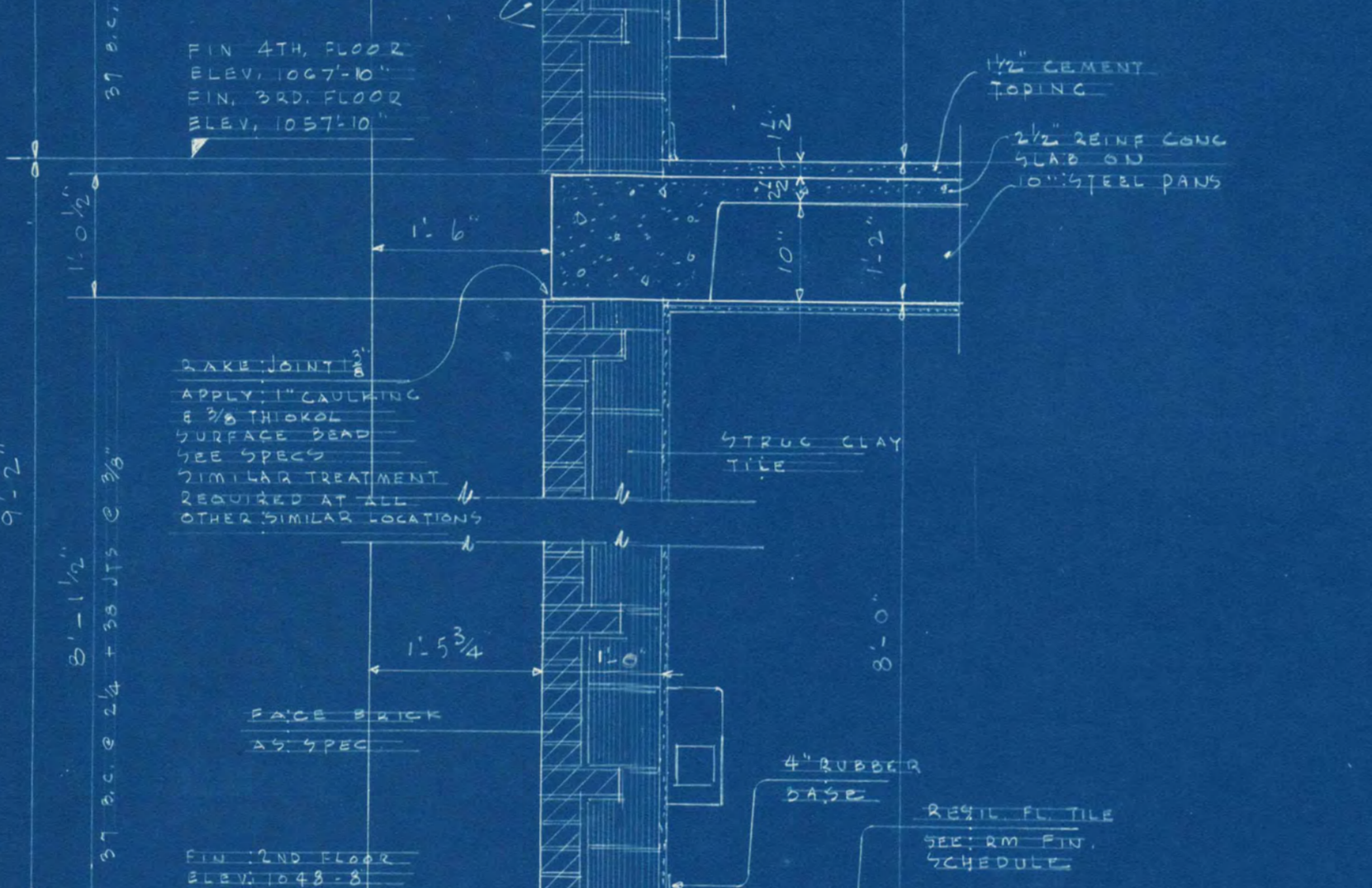

TYPICAL WALL SECTION THRU WINDOW
DORMITORY BUILDING
SCALE 3/4" = 1'-0"

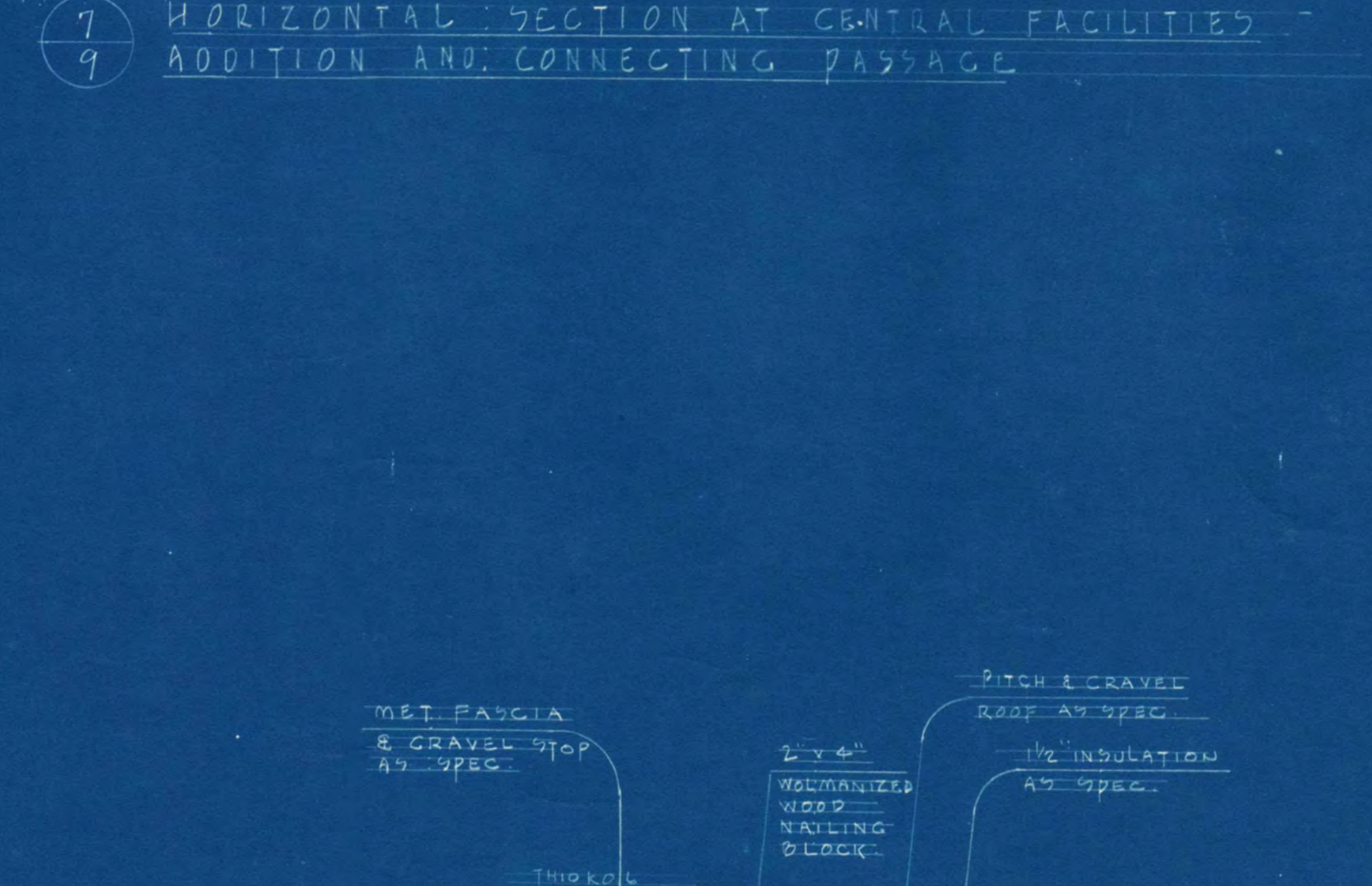

TYPICAL SECTION THRU EXTERIOR
CONC. COL. @ FLOOR & ROOF
DORMITORY BLDG.
SCALE 3/4" = 1'-0"

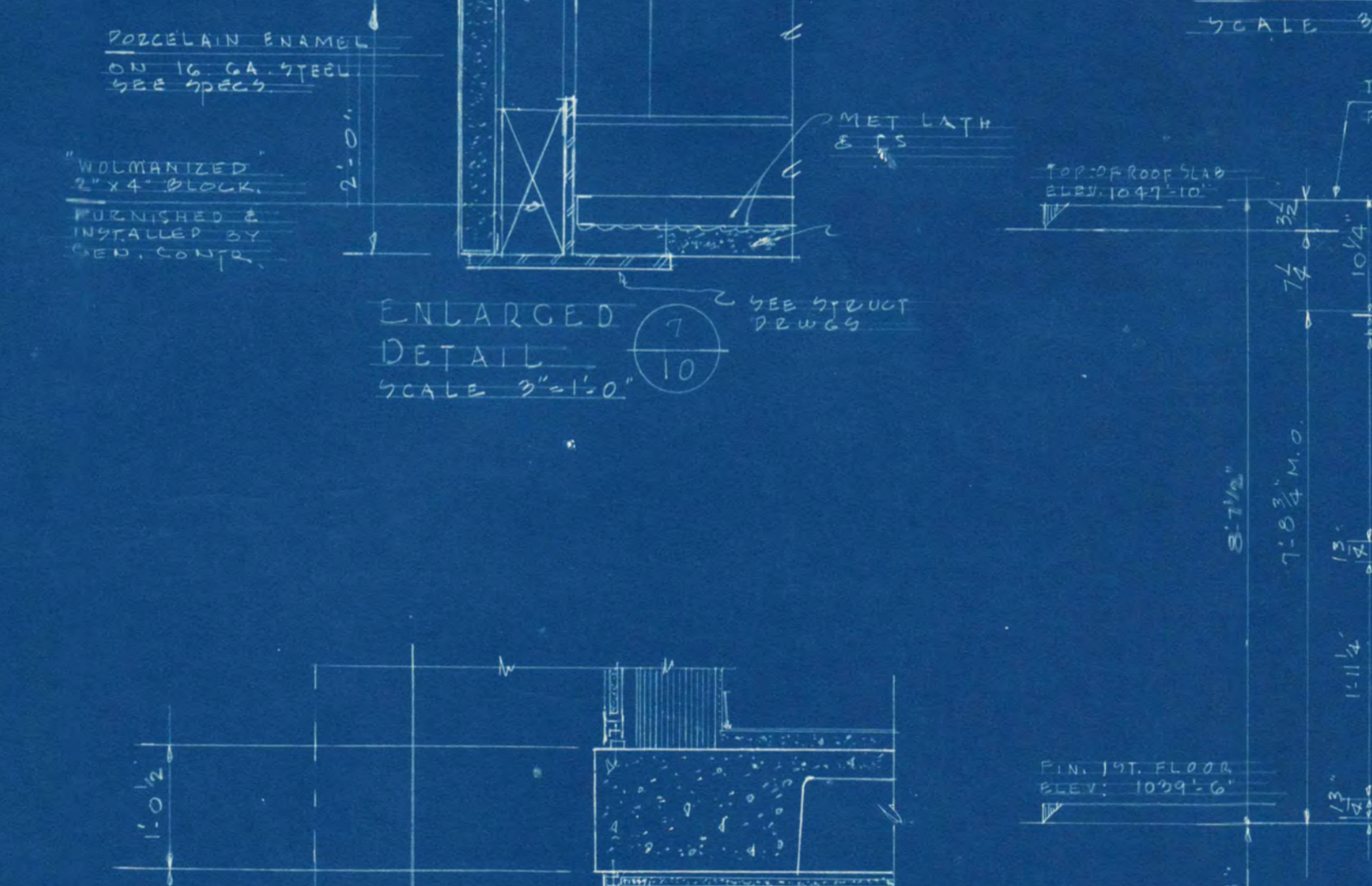

SECTION THRU FRESH AIR INTAKE
LOUVER IN SPACE 1B1
SCALE 3/4" = 1'-0"

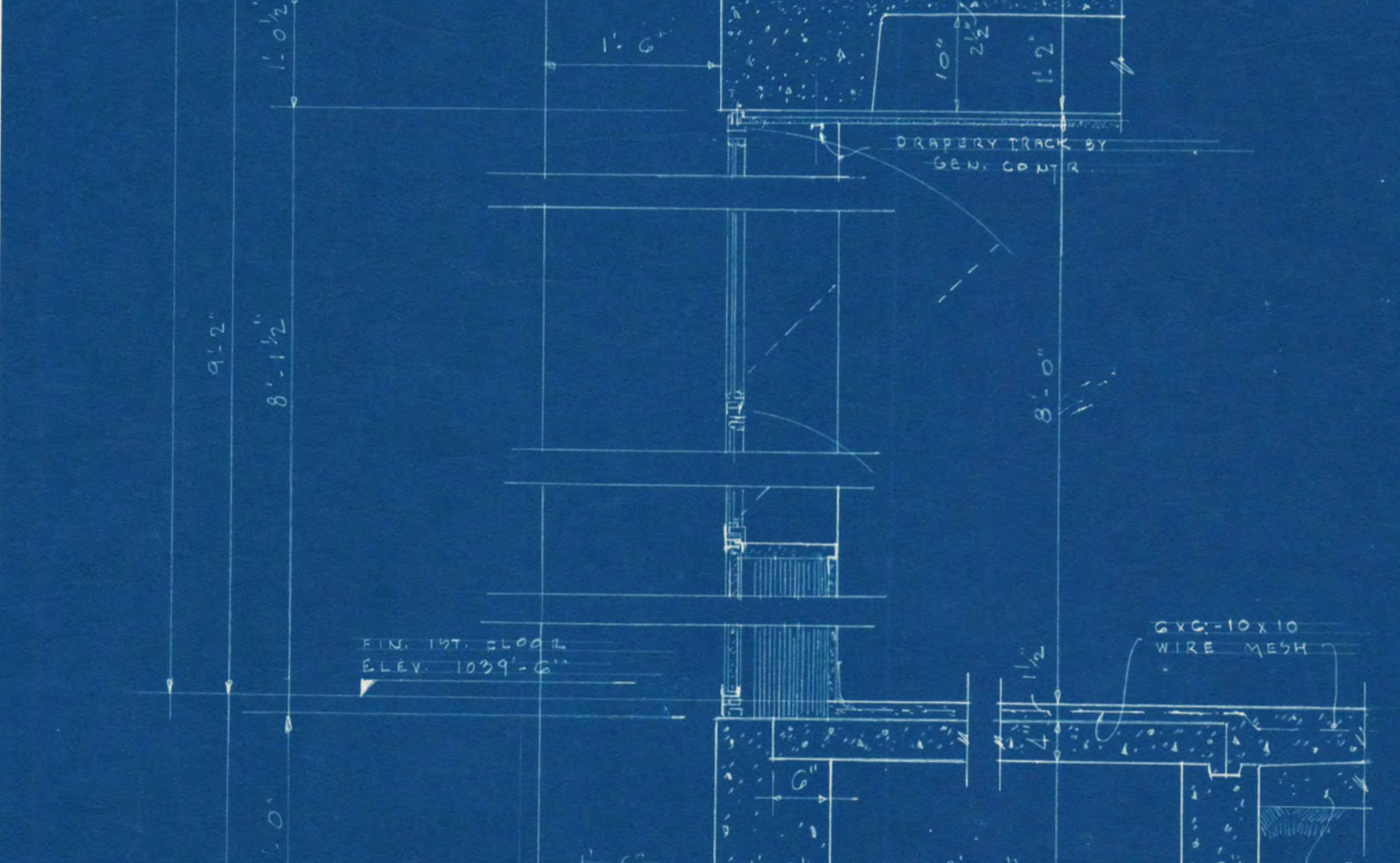

TYPICAL WALL SECTION THRU WINDOW
DORMITORY BUILDING
SCALE 3/4" = 1'-0"

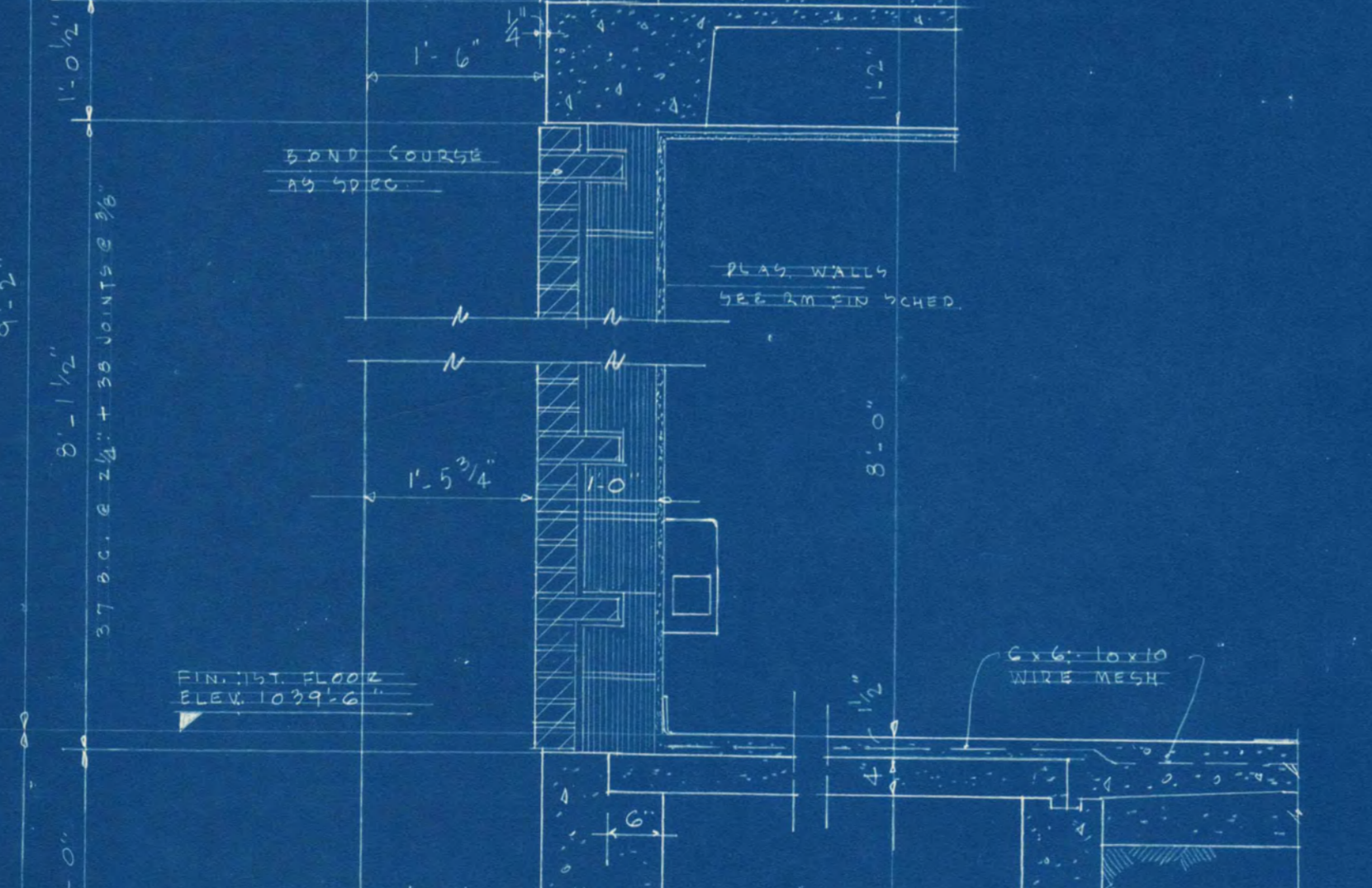

TYPICAL WALL SECTION THRU WINDOW
DORMITORY BUILDING
SCALE 3/4" = 1'-0"

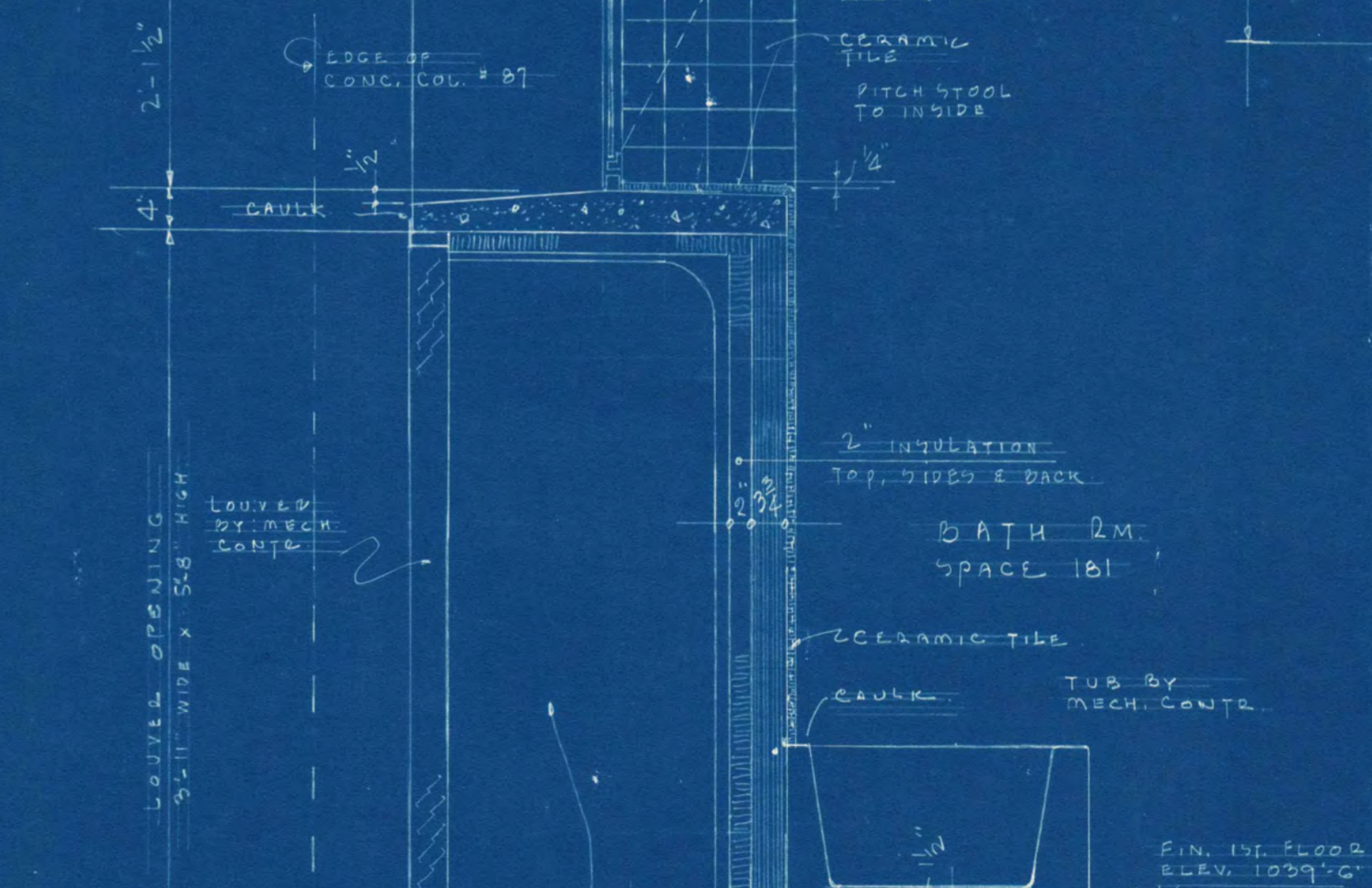

SECTION THRU WEST WALL
CONNECTING PASSAGE - SPACE 1B1
SCALE 3/4" = 1'-0"

| | |
|---|--------------------------|
| ADDITION TO HELEN HILL HALL, ST. CLOUD STATE COLLEGE ST. CLOUD, MINNESOTA | |
| DATE: 2-20-63 | SHEET NO. 7 |
| ARCHITECT: JACKSON MAHN ASSOCIATES, INC. | |
| ST. CLOUD, MINNESOTA | |
| WALL SECTION 9 DETAILS | |
| DATE: 2-28-63 | APPROVED BY: [Signature] |
| REVISED: | APPROVED BY: [Signature] |

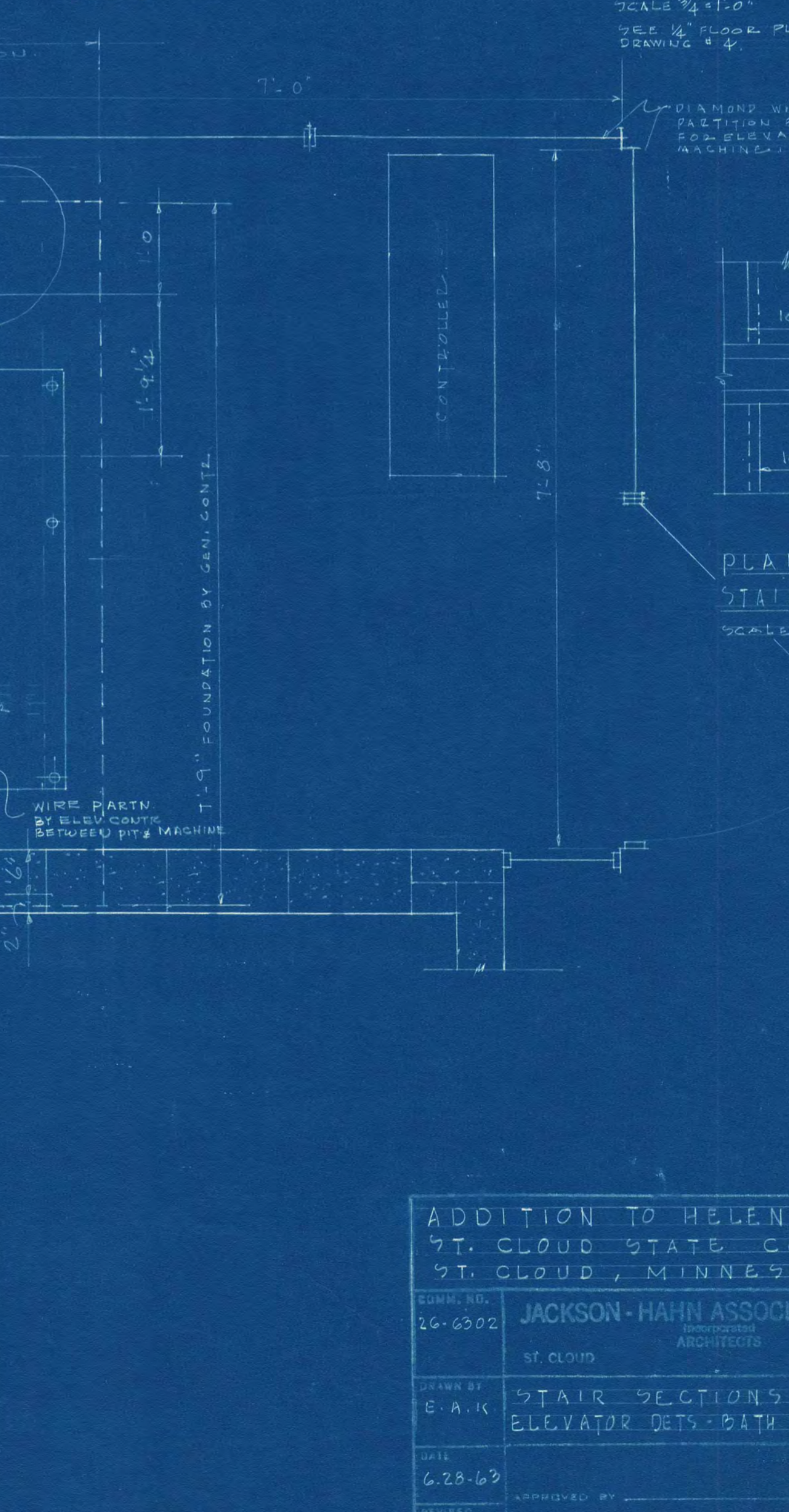
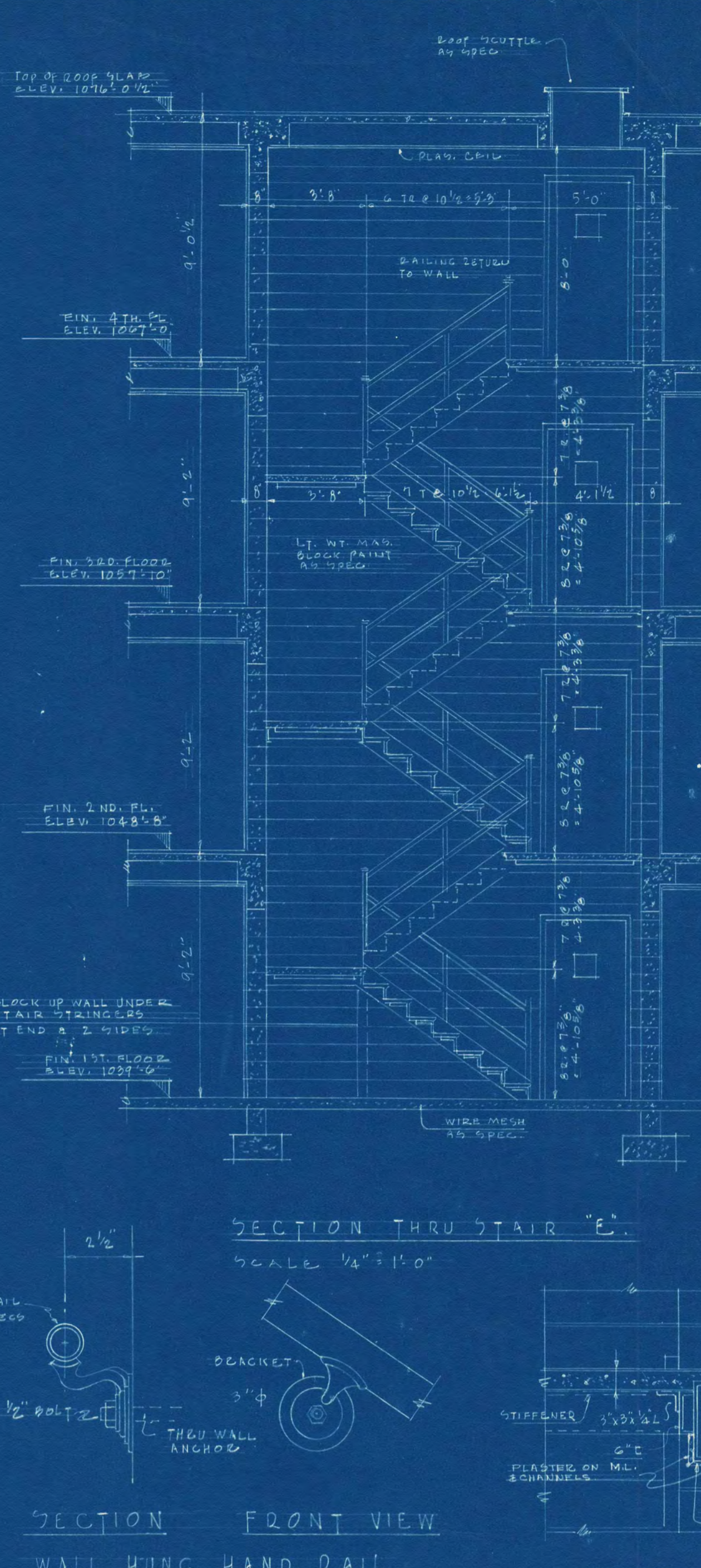
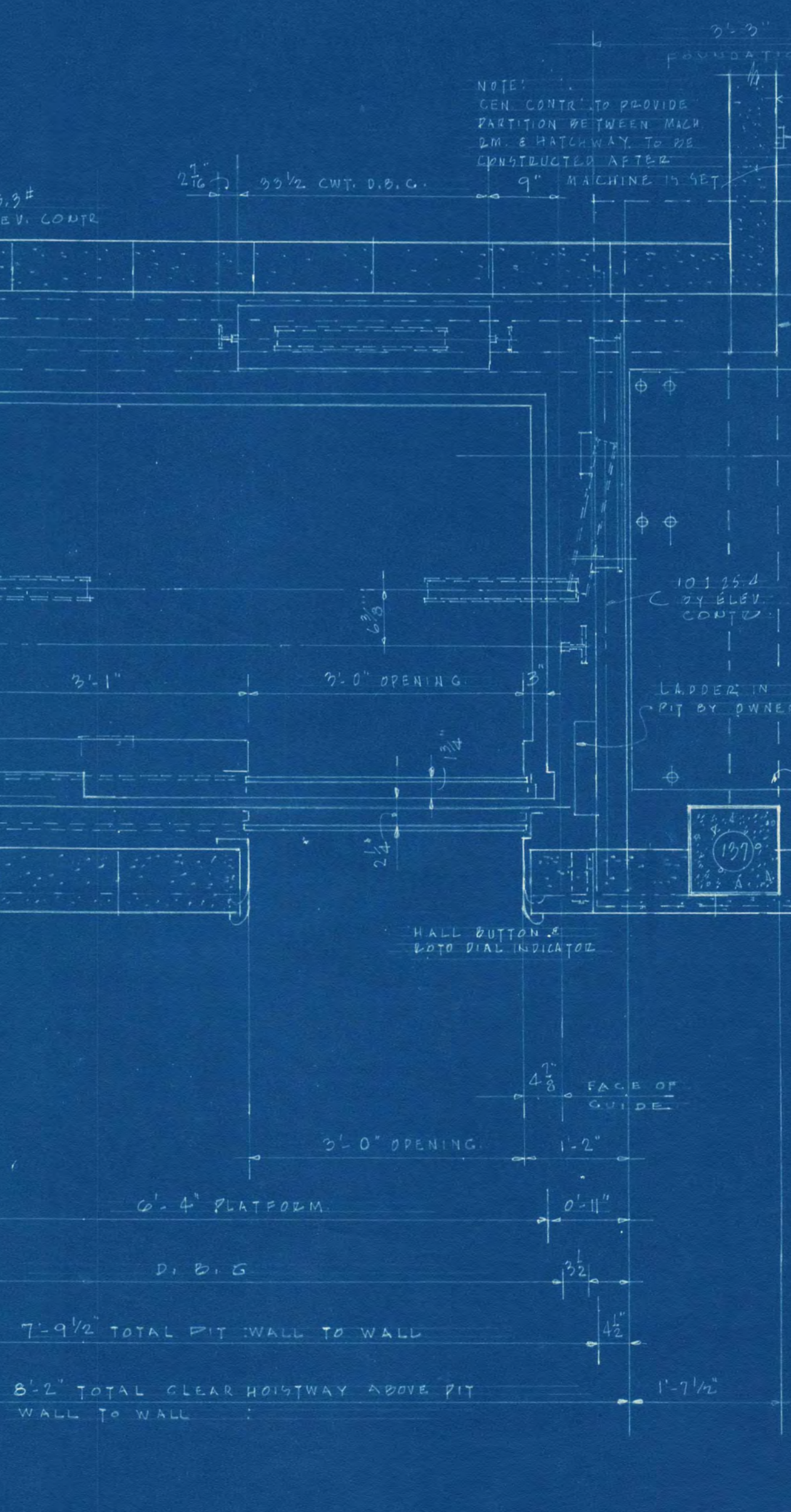
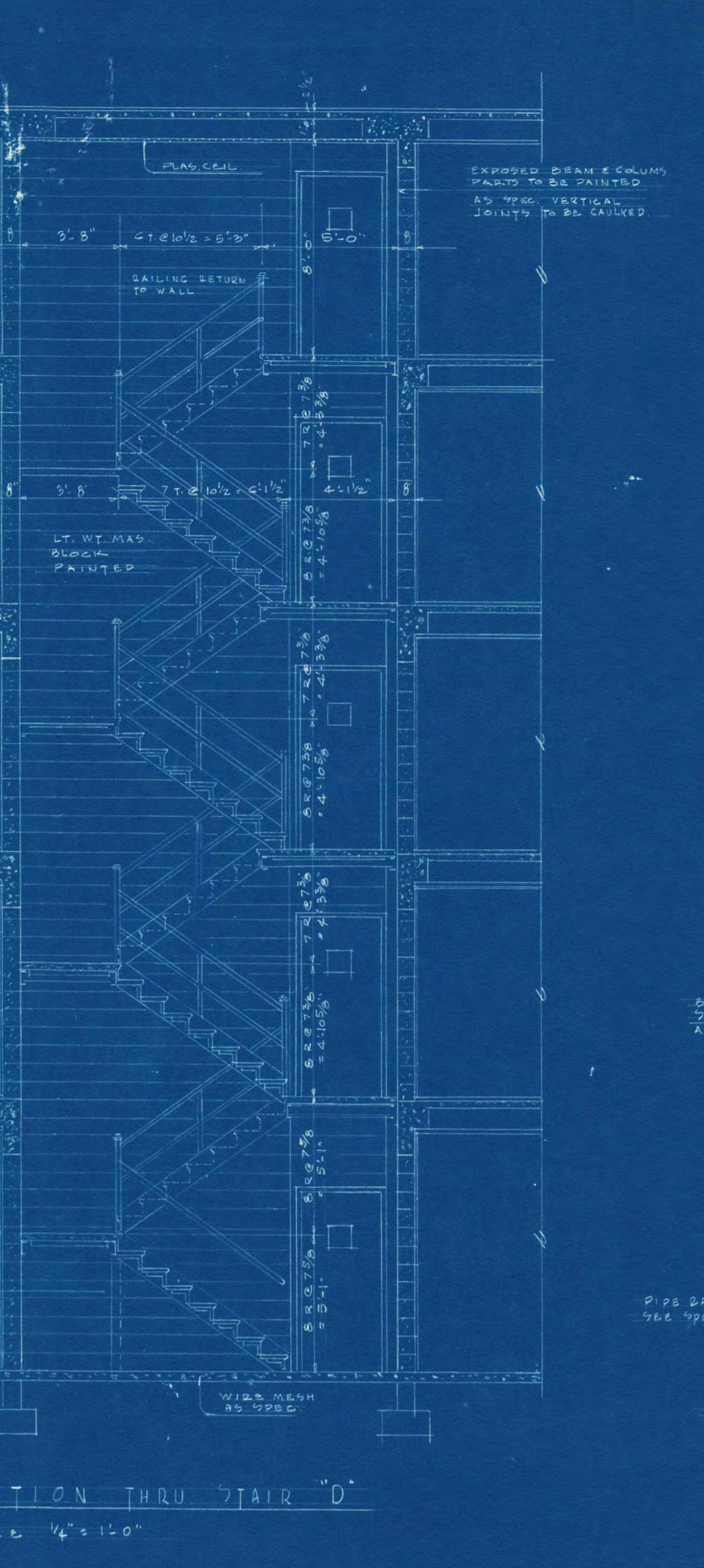
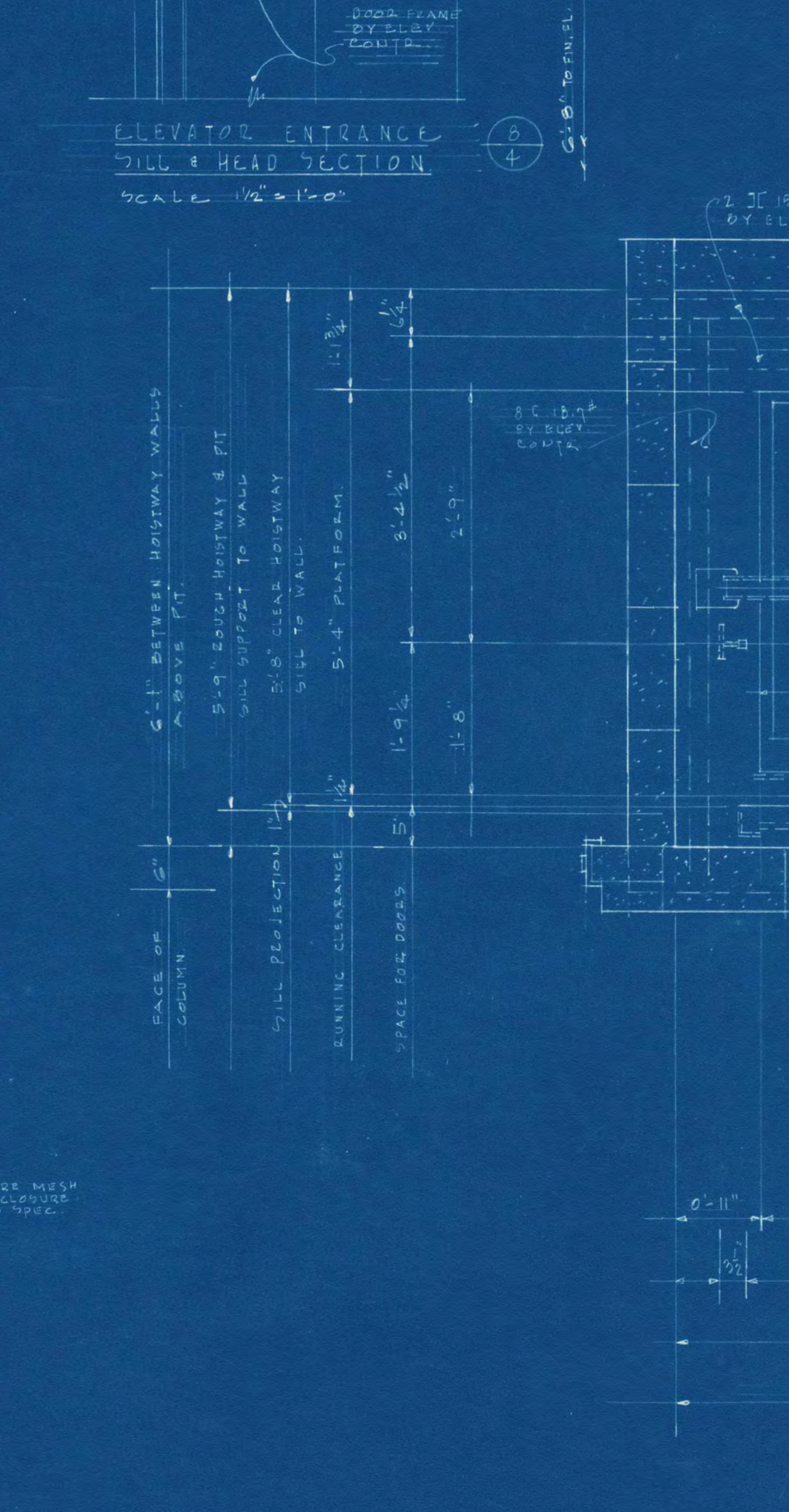
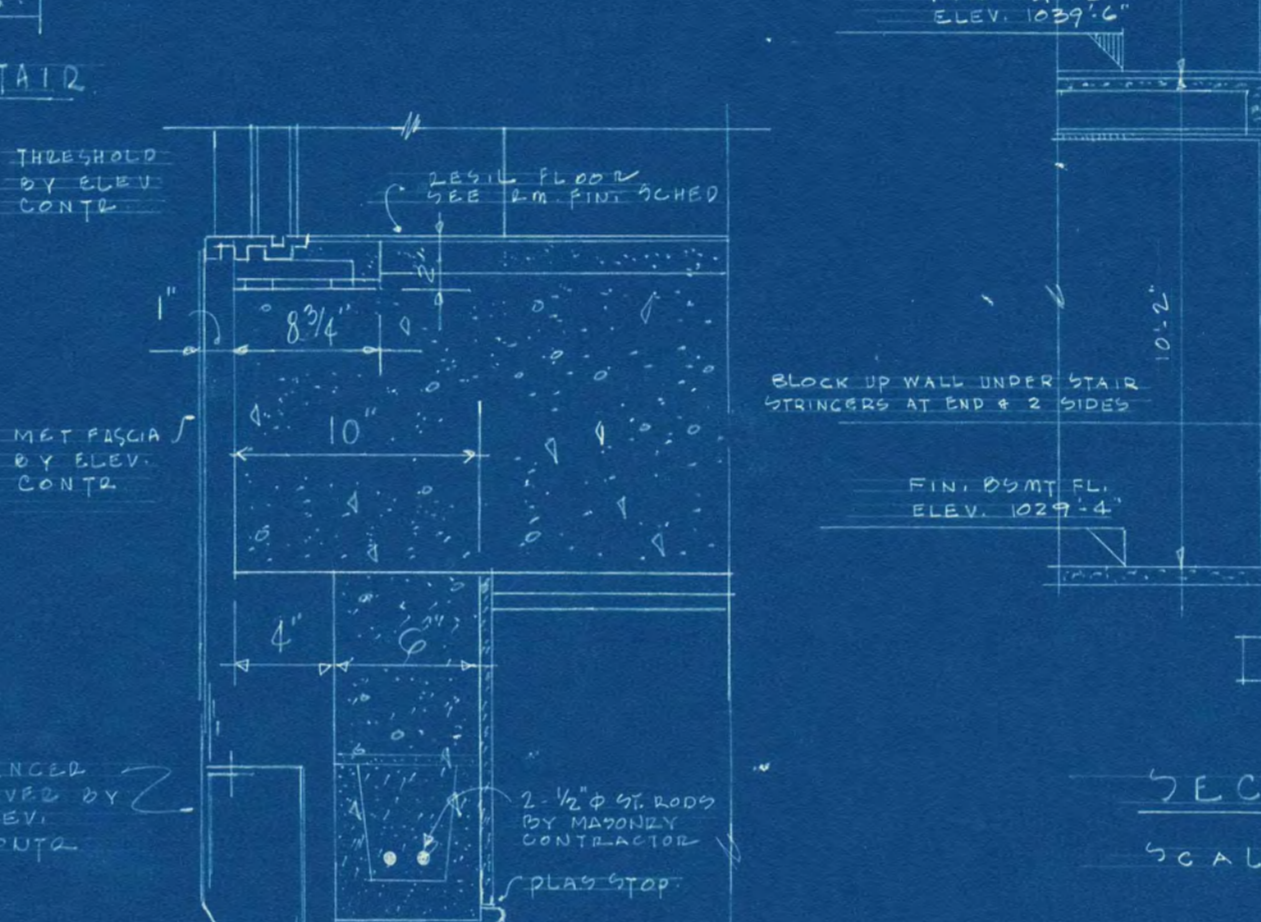
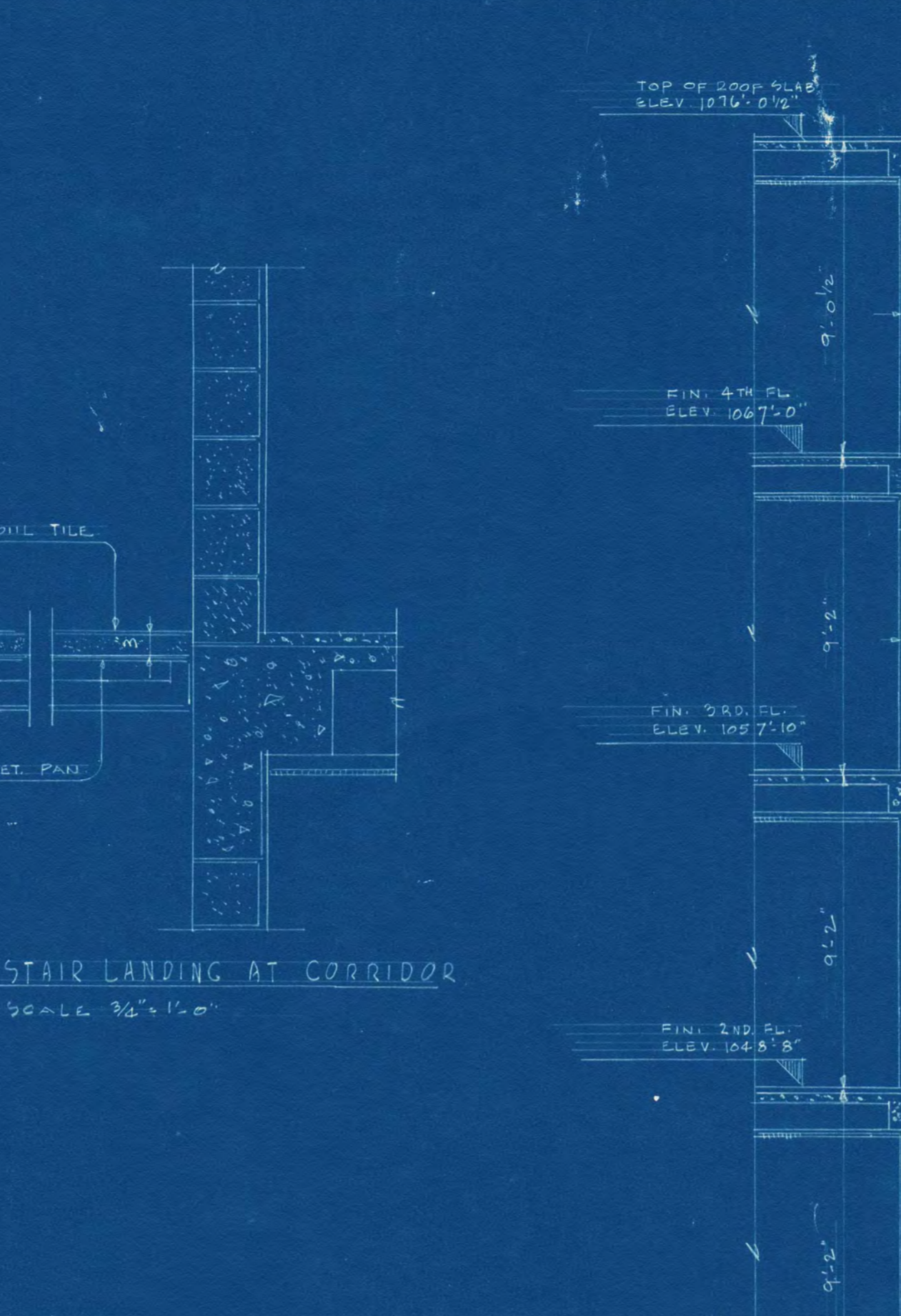
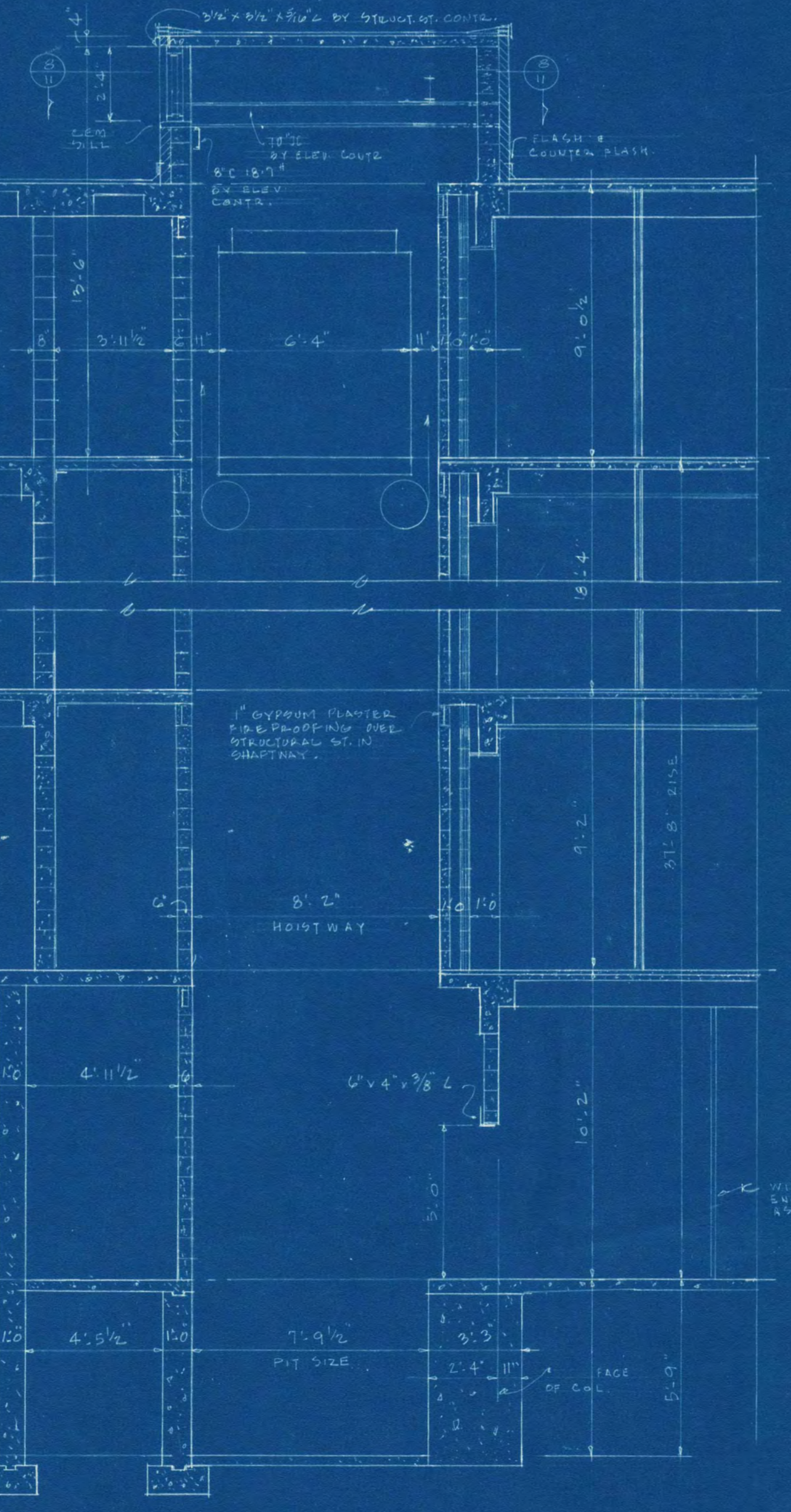
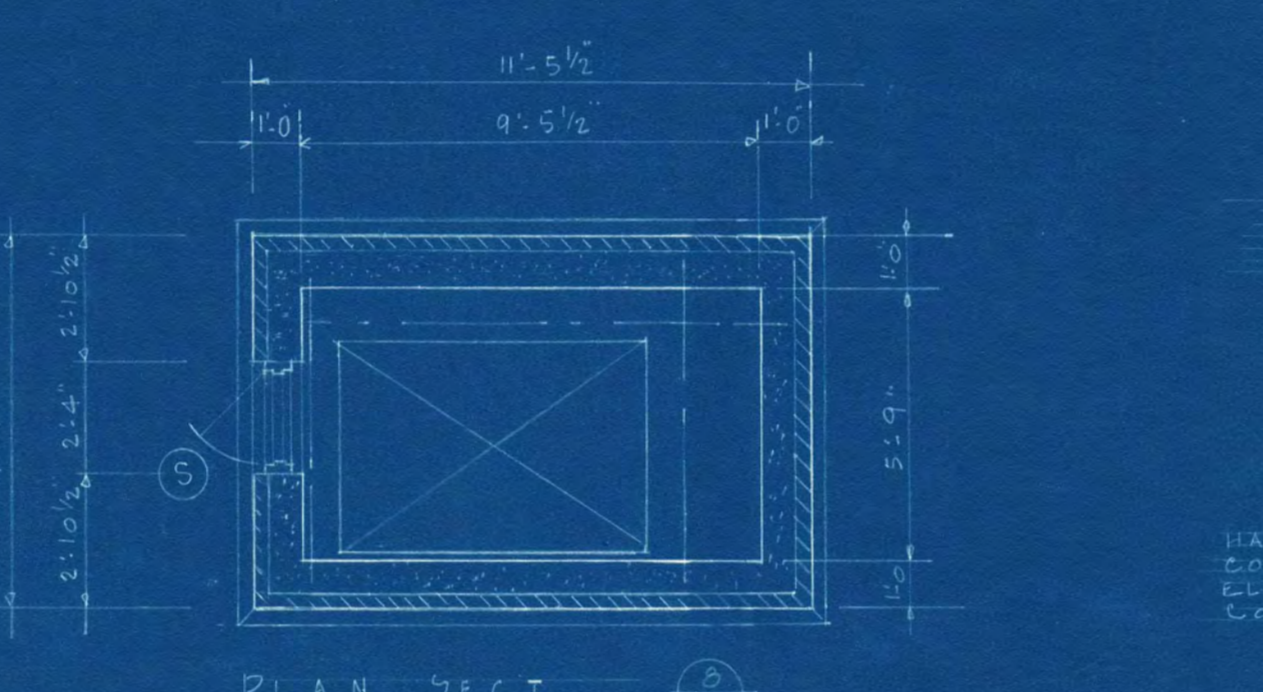
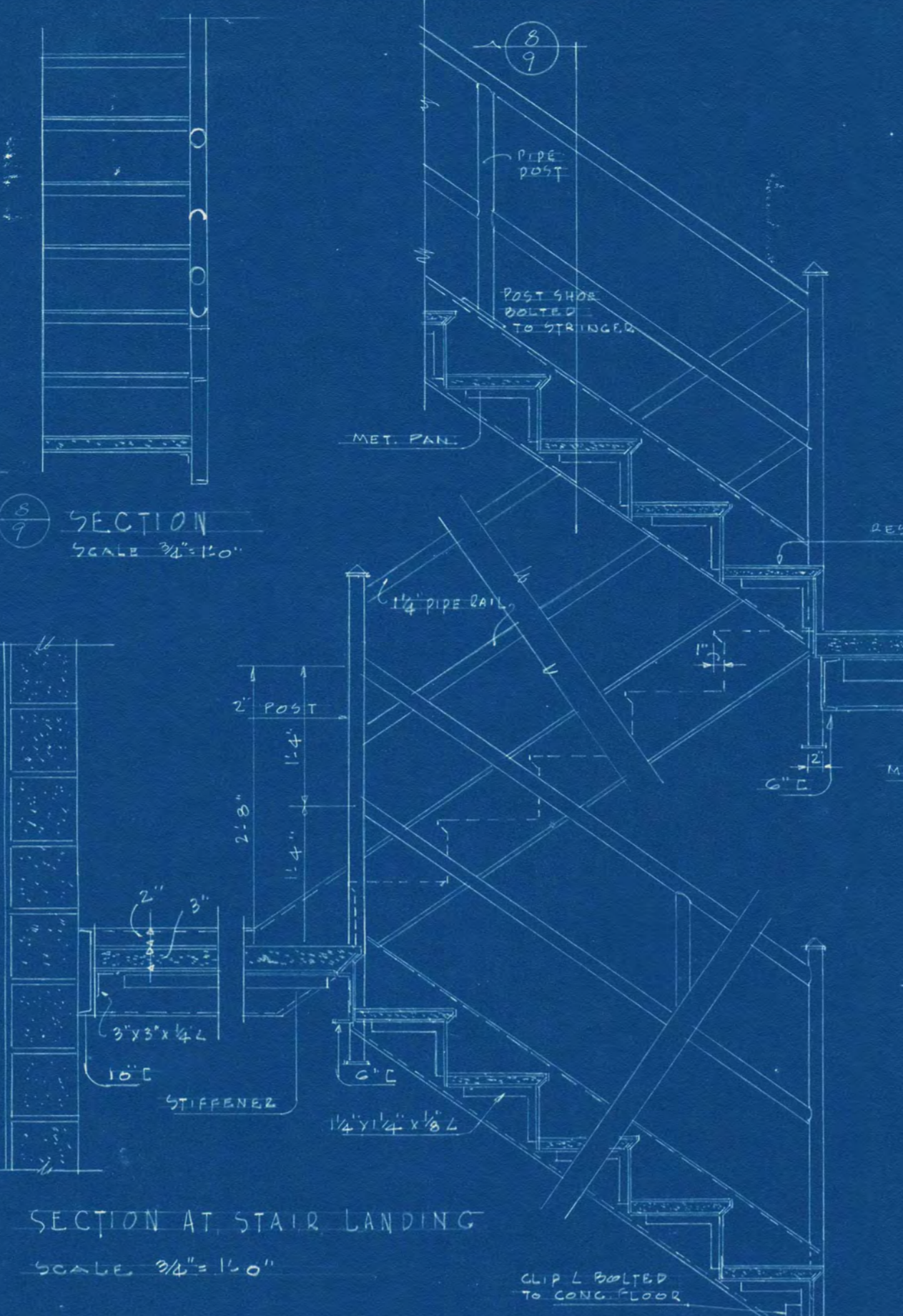
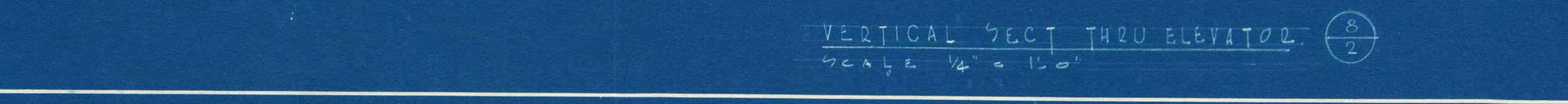
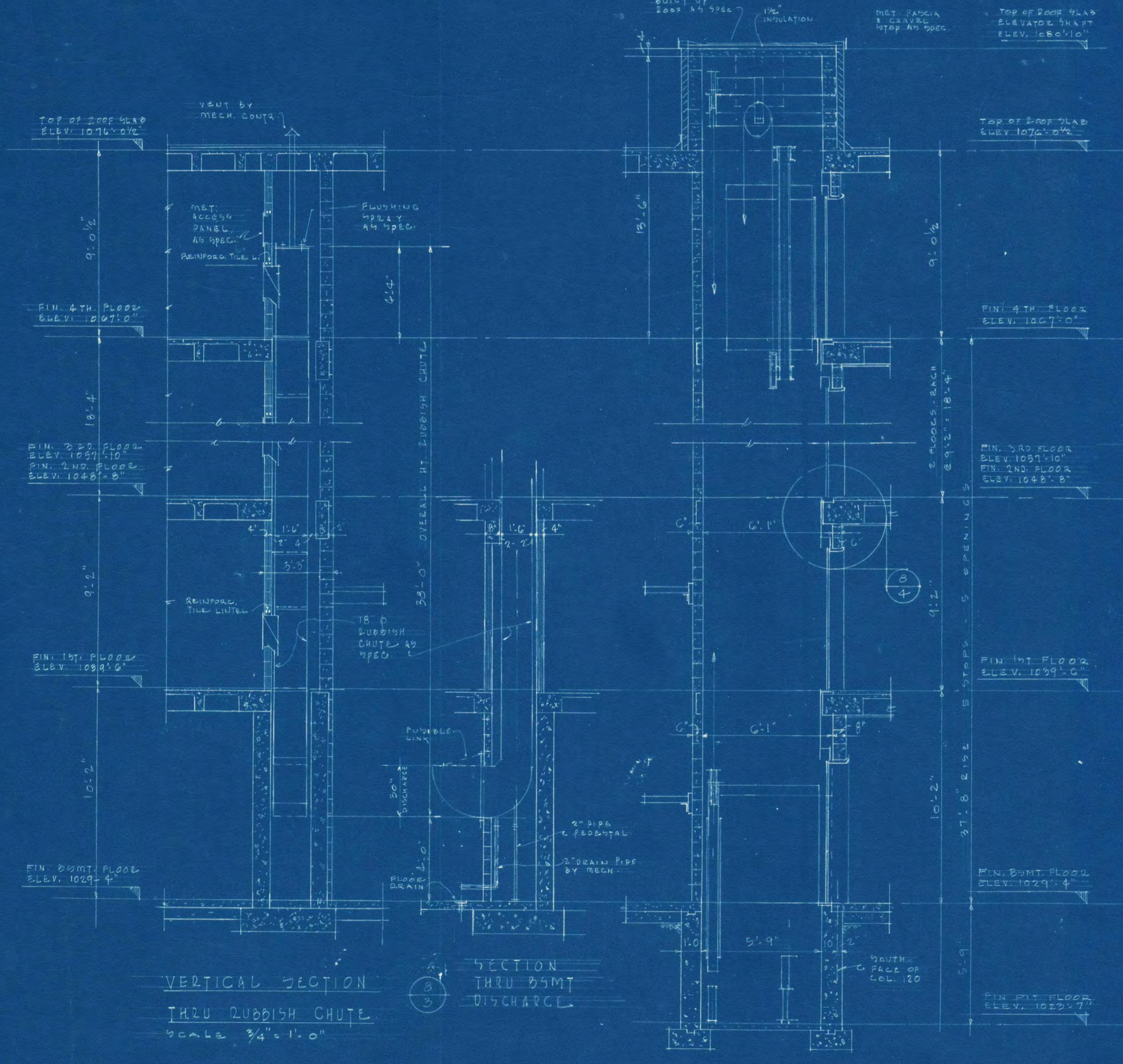
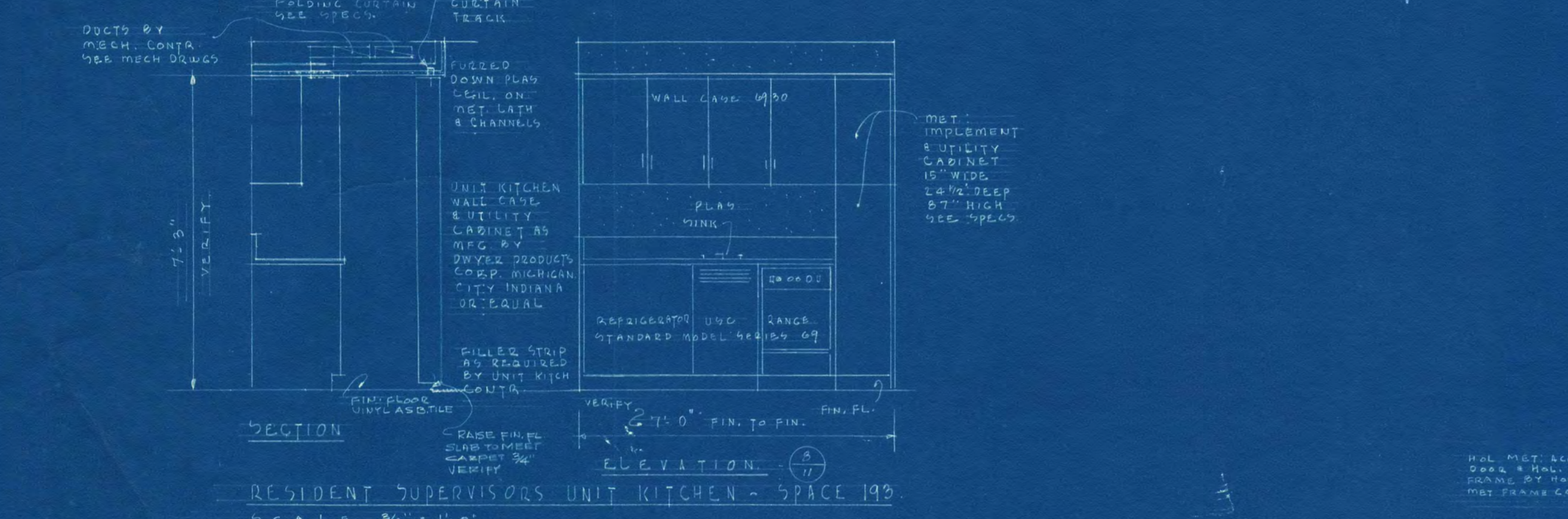
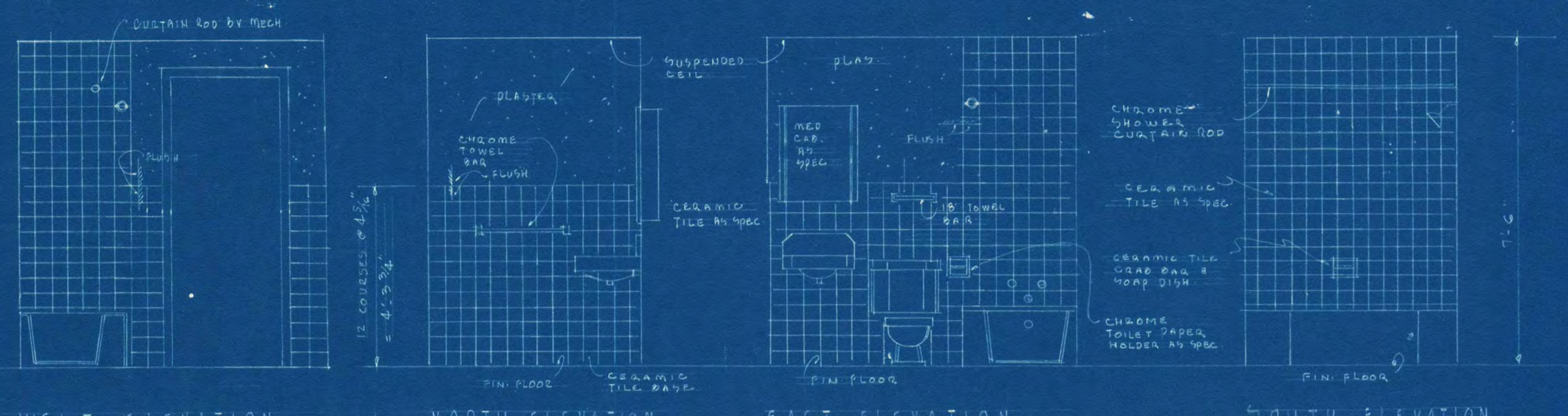
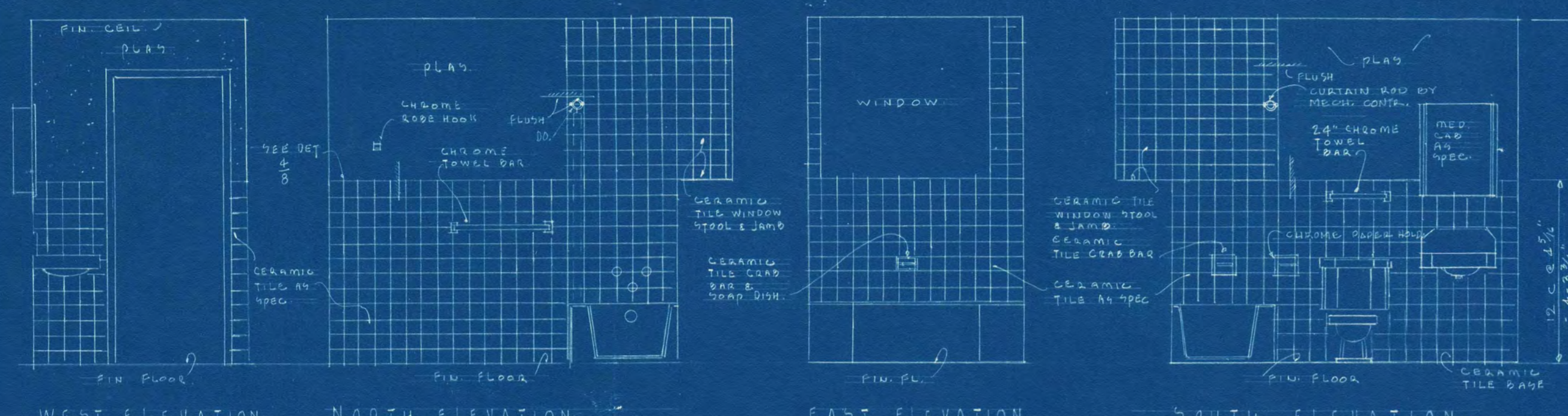

ADDITION TO HELEN HILL HALL
ST. CLOUD STATE COLLEGE
ST. CLOUD, MINNESOTA

ARCHITECTS: JACKSON-HAHN ASSOCIATES, INC.
ST. CLOUD, MINNESOTA

DATE: 6-28-69

REVISIONS: APPROVED BY: [Signature]

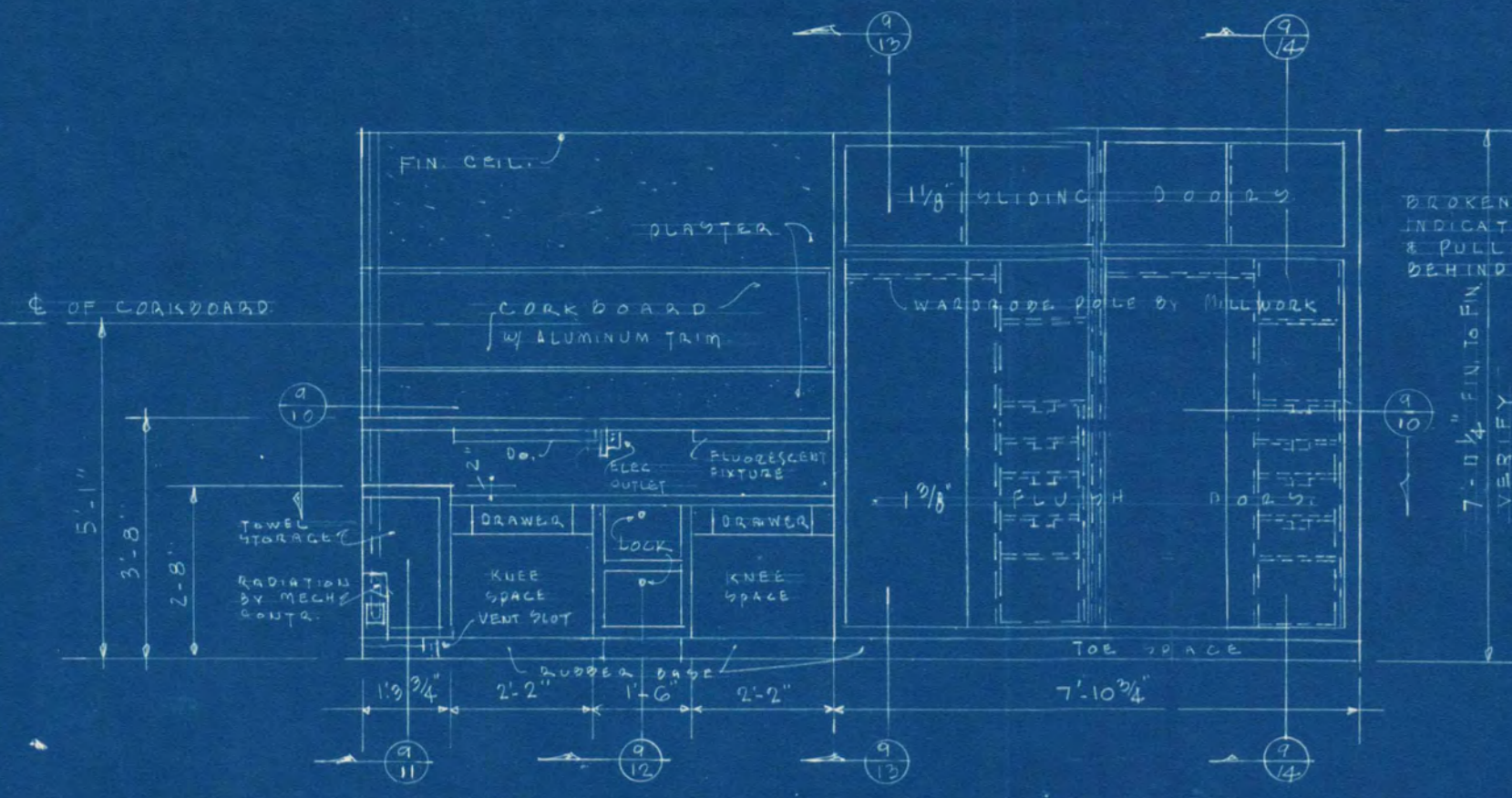

ELEVATION TYPICAL DESK & WARDROBE FOR STUDENT BED ROOMS. SCALE 3/8" = 1'-0" DETACH EXTERIOR - PINE INTERIOR.

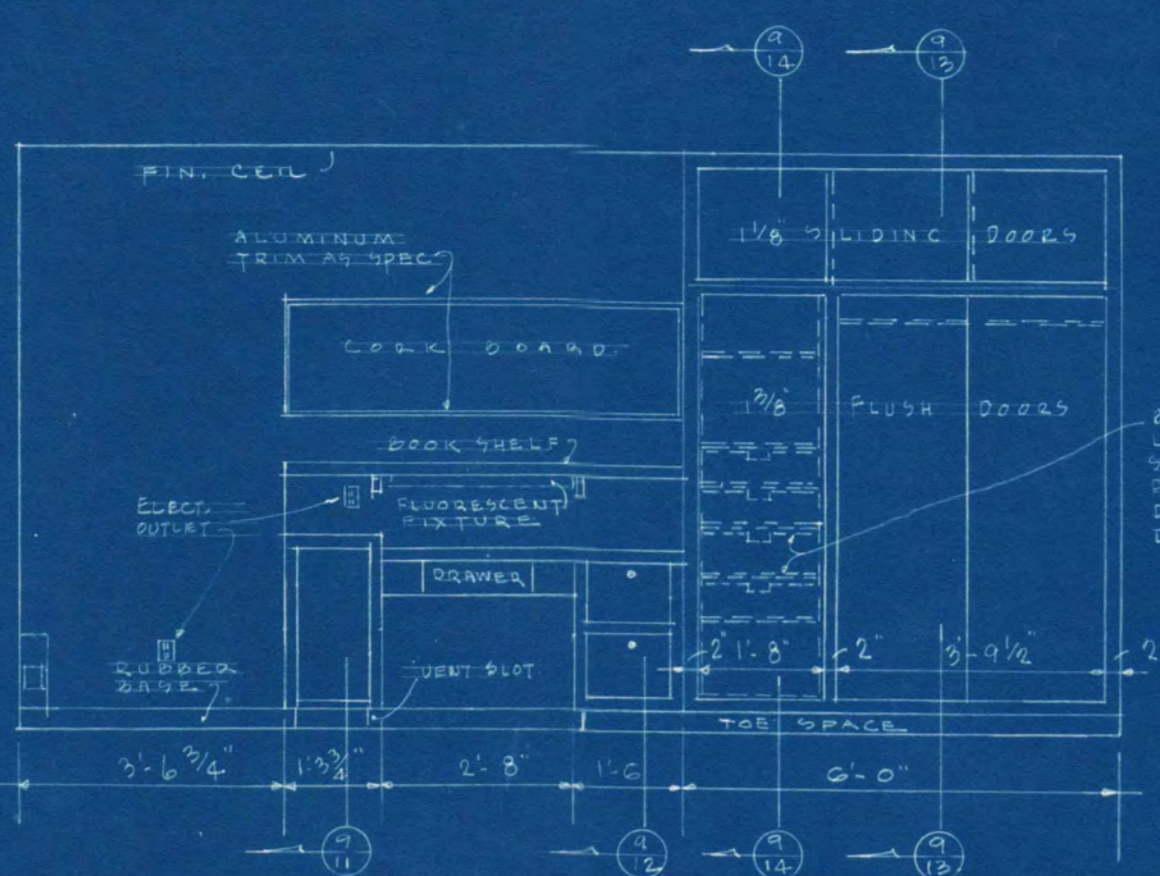

ELEVATION TYPICAL DESK & WARDROBE - SUPERVISORS' RM. SCALE 3/8" = 1'-0" DETACH EXTERIOR - PINE INTERIOR.

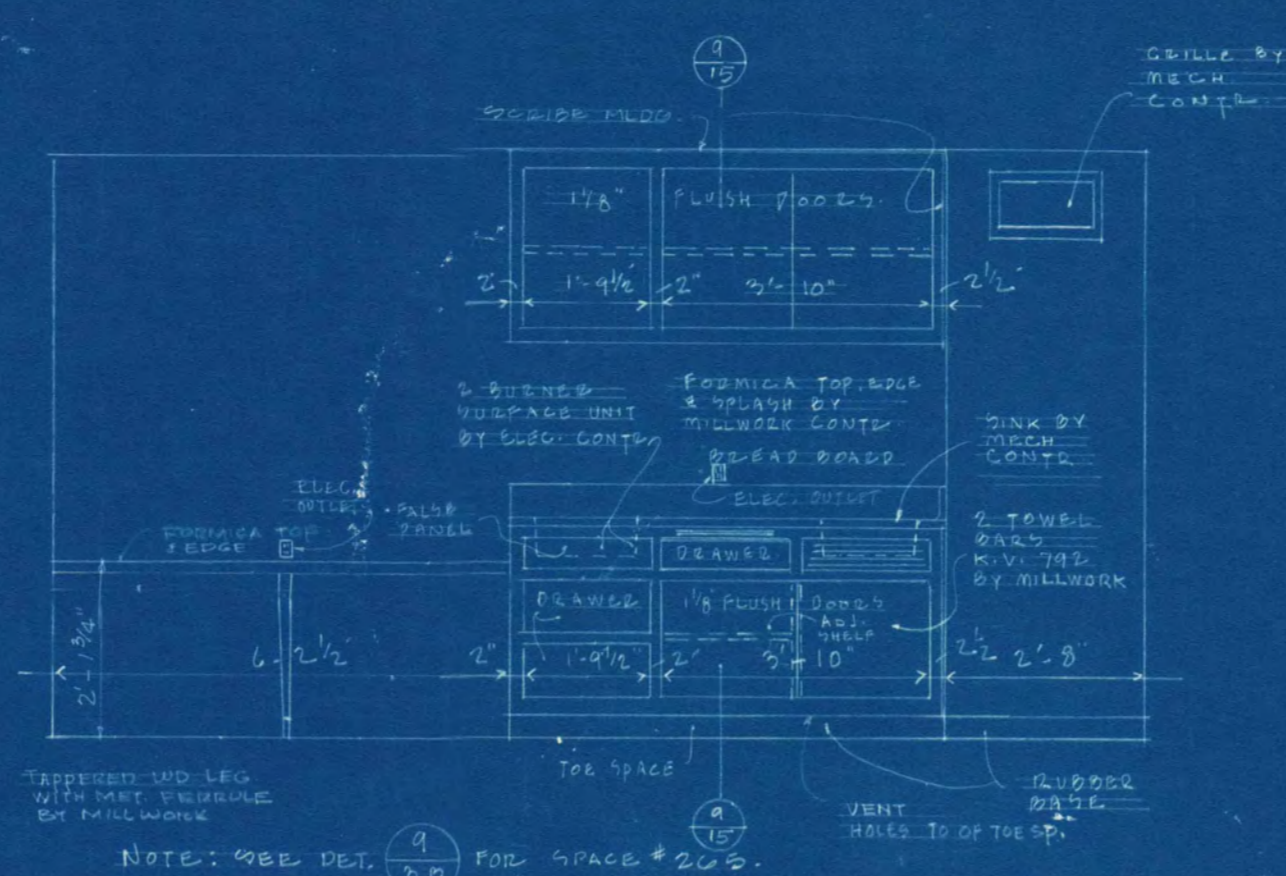

ELEVATION TYPICAL KITCHEN CABINET - ACTIVITY RM. SCALE 3/8" = 1'-0" DETACH EXTERIOR - PINE INTERIOR.

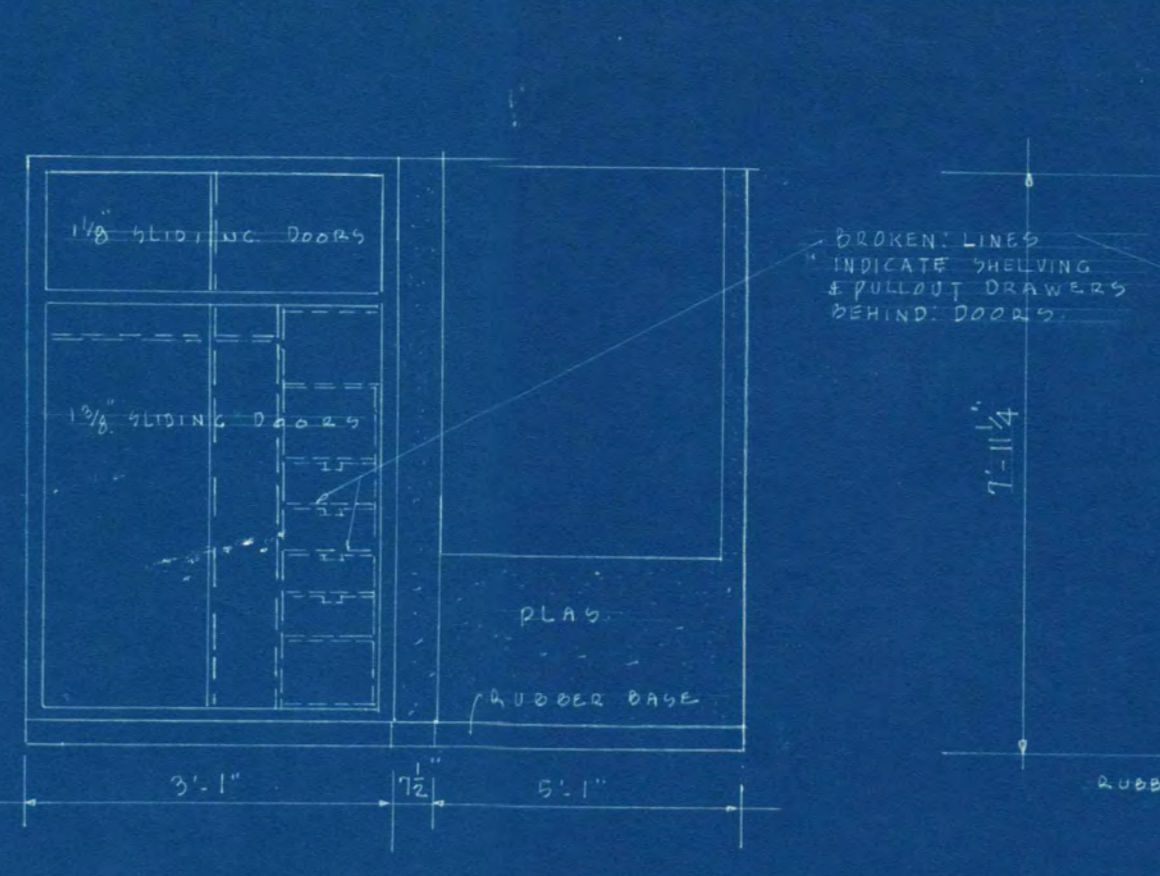

WEST ELEVATION WARDROBE - RESIDENT SUPERVISORS' BED RM. SCALE 3/8" = 1'-0" DETACH EXTERIOR - PINE INTERIOR.

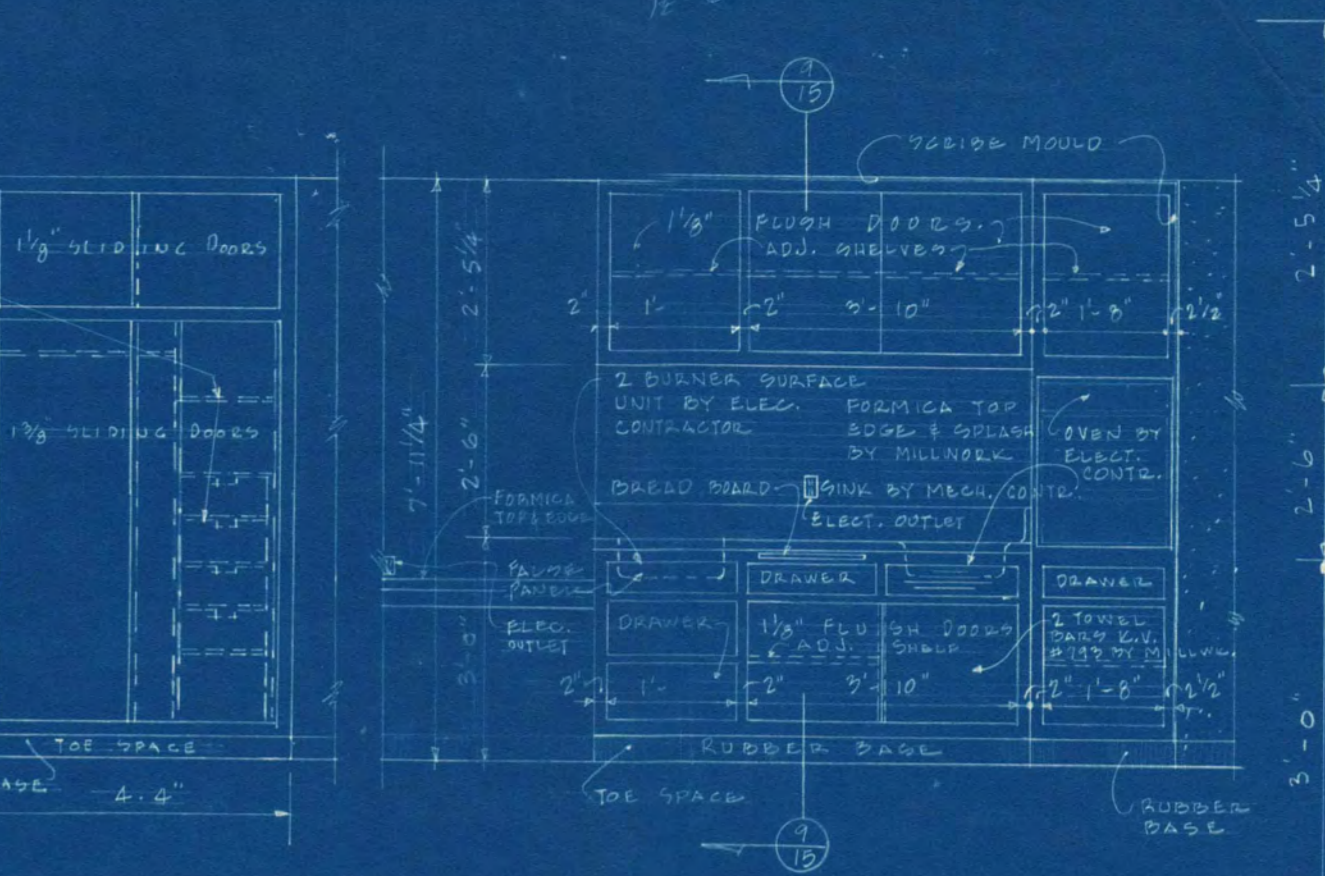

EAST ELEV. KITCHEN CABINET - ACTIVITY RM. SCALE 3/8" = 1'-0" DETACH EXTERIOR - PINE INTERIOR.

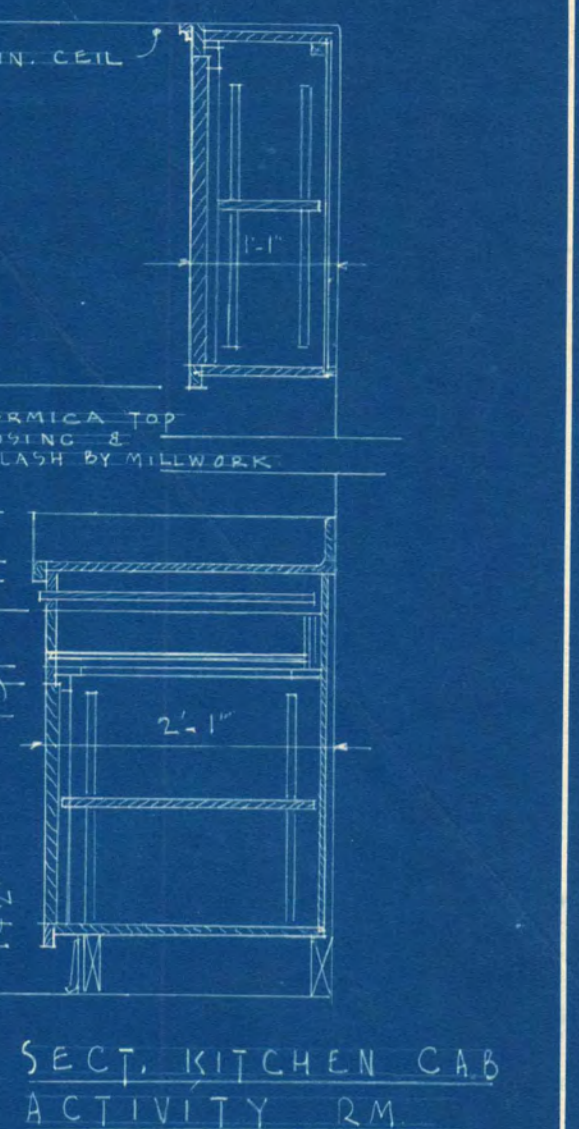

SECT. KITCHEN CABINET - ACTIVITY RM. SCALE 3/8" = 1'-0"

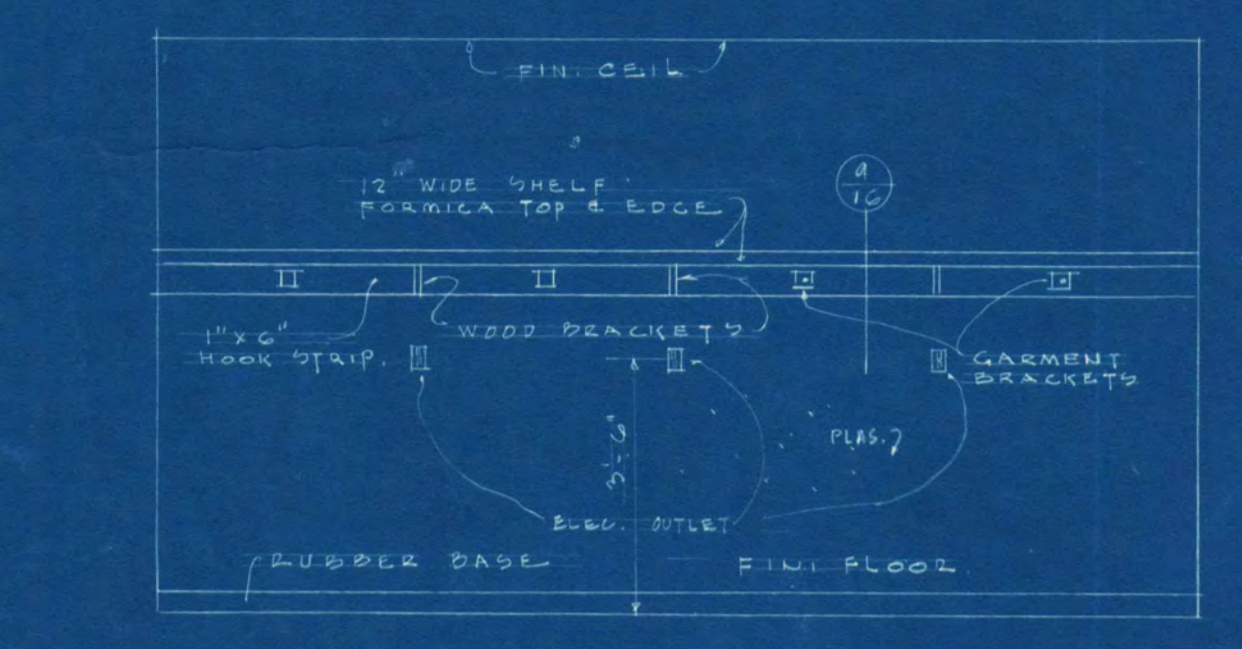

SOUTH ELEVATION UTILITY RM. SCALE 3/8" = 1'-0" DETACH EXTERIOR - PINE INTERIOR.

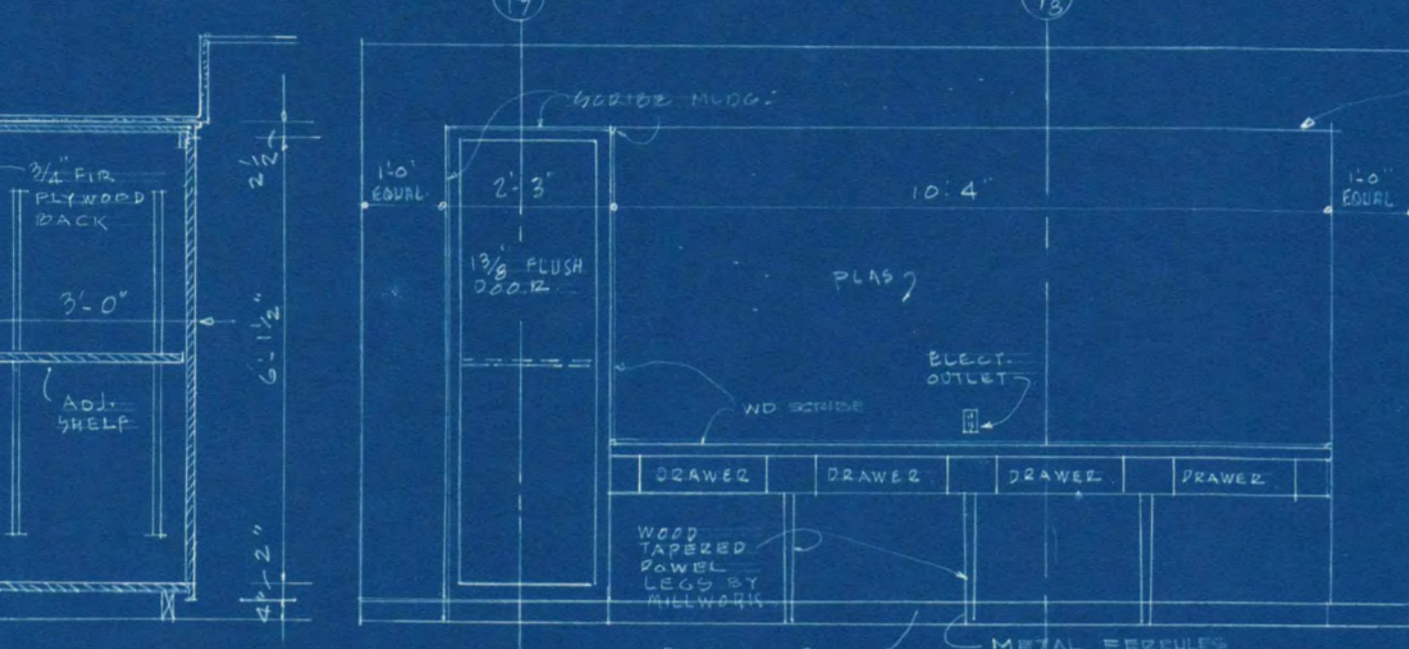

NORTH ELEVATION UTILITY RM. SCALE 3/8" = 1'-0" DETACH EXTERIOR - PINE INTERIOR.

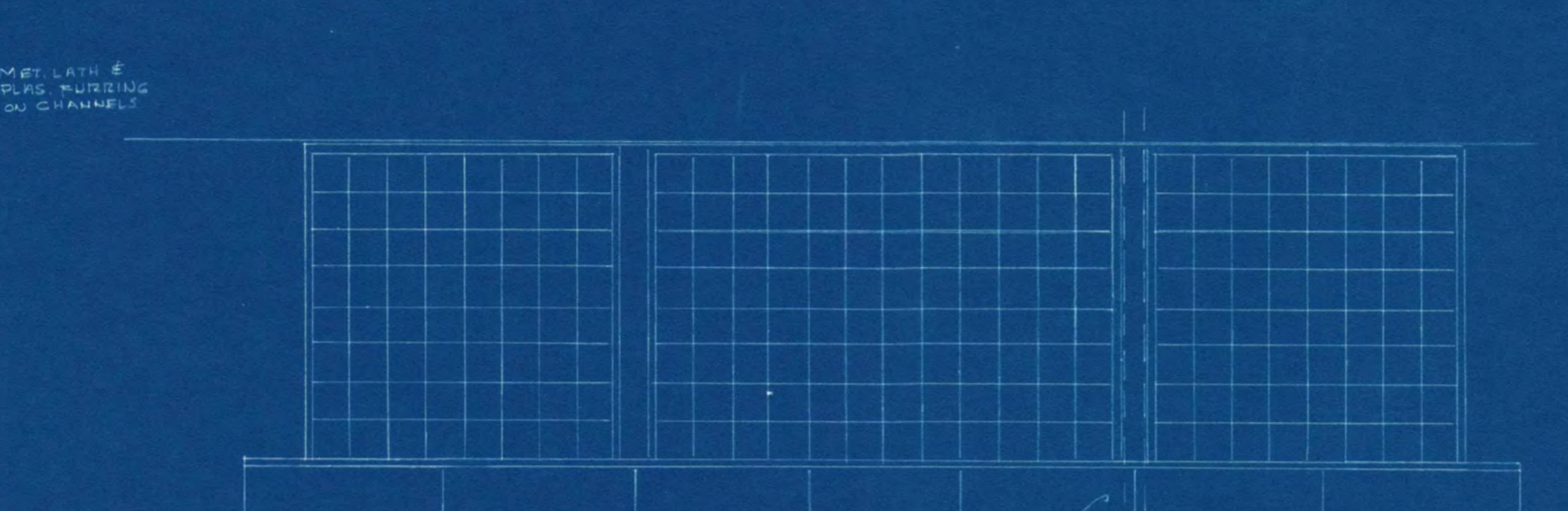

ENLARGED - PLAN VIEW ISLAND STORAGE CABINET - EAST ELEVATION - SPACE 1010. SCALE 3/8" = 1'-0"

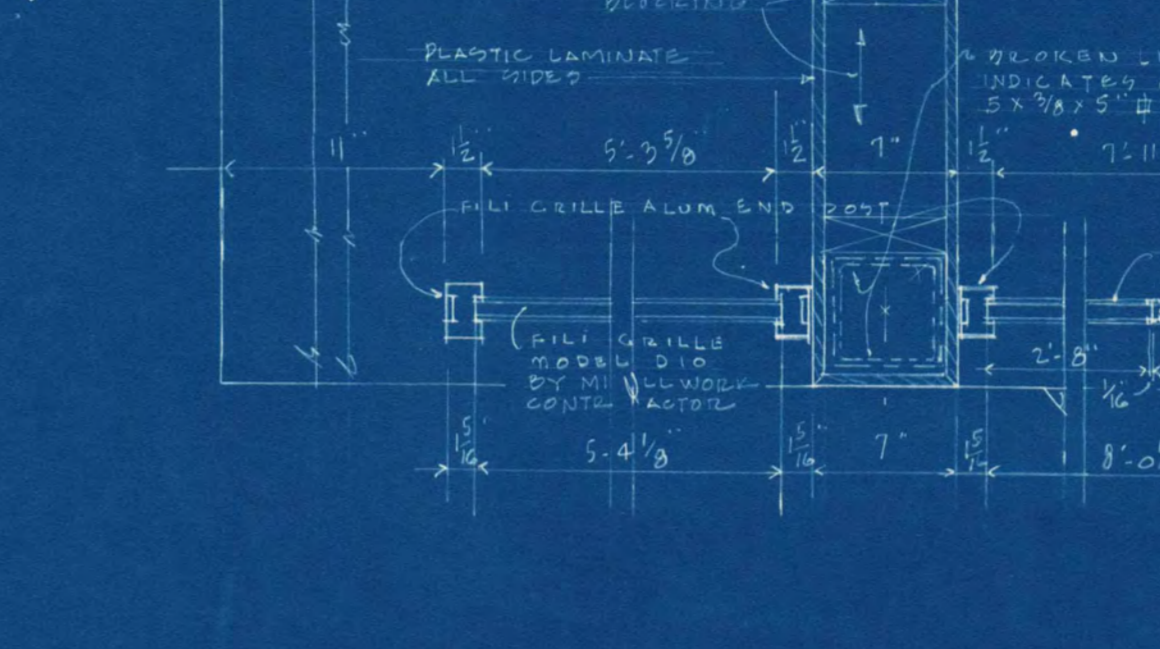

FRONT ELEVATION WIRE SCREEN PARTITION ON ELEVATIONS SPACE #220. SIMILAR FOR SPACES #250 & #270.

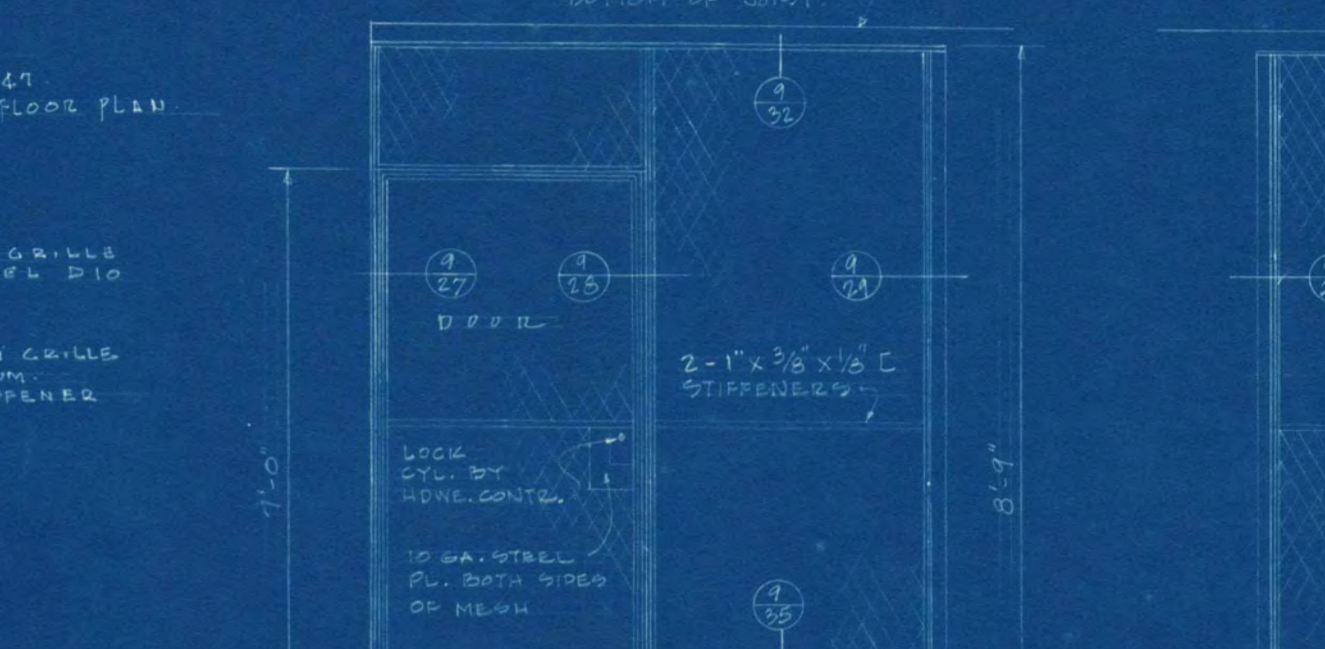

SIDE ELEVATION WIRE SCREEN PARTITION ON ELEVATIONS SPACE #220. SIMILAR FOR SPACES #250 & #270.

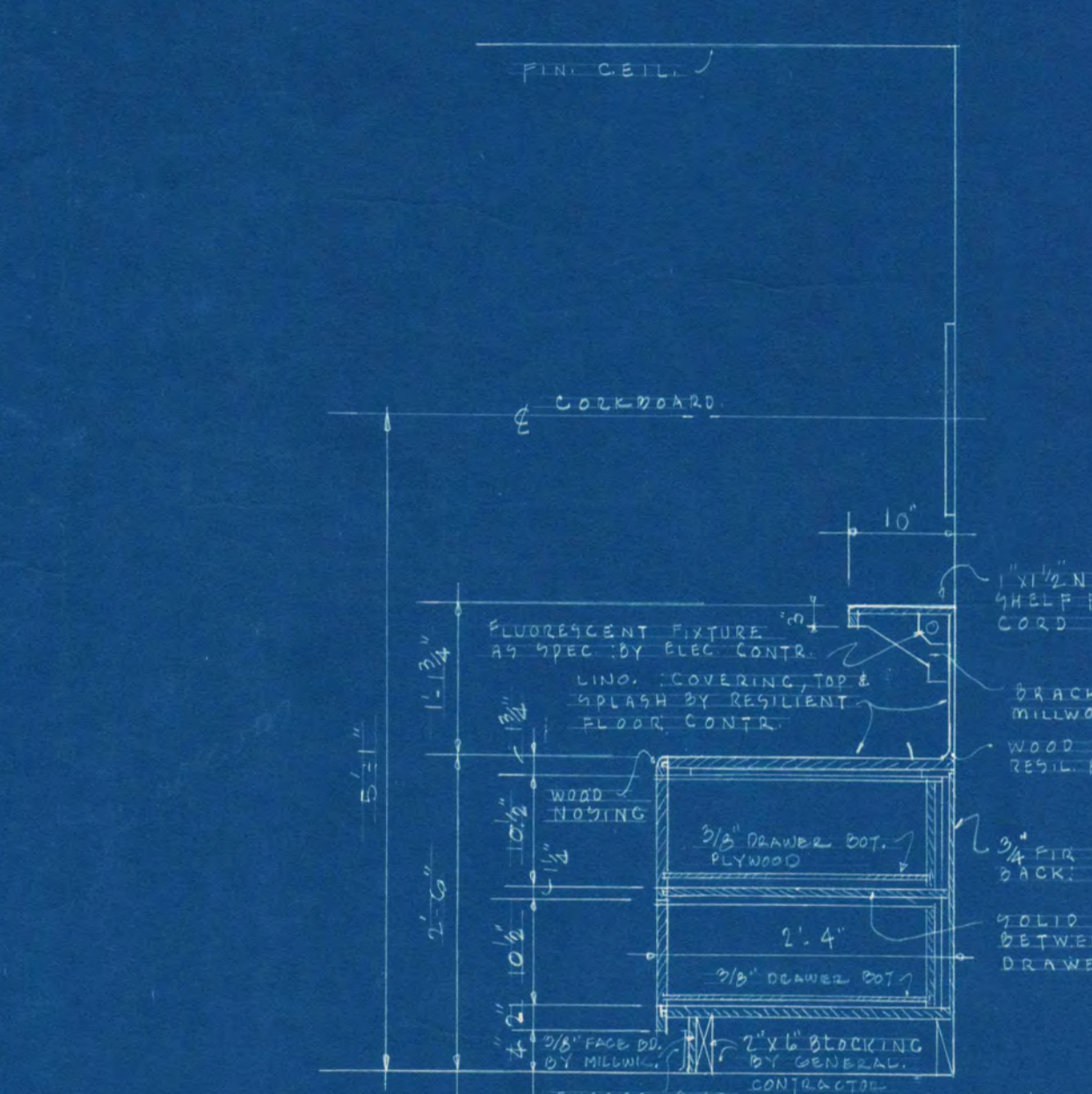

SECT. - DESK BED ROOMS. SCALE 3/8" = 1'-0"

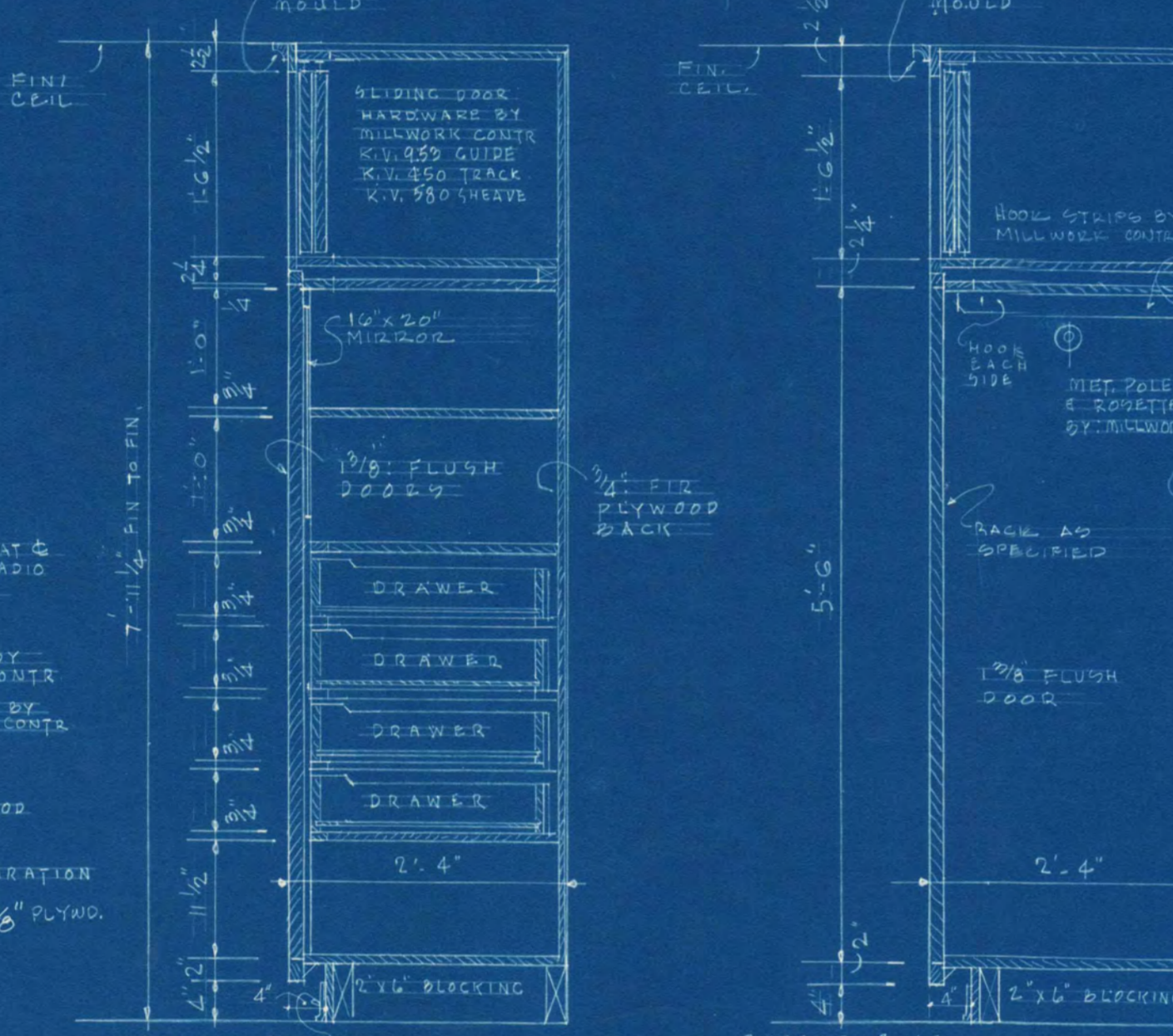

SECT. - SHELVING & DRAWERS BED RM. WARDROBE. SCALE 3/8" = 1'-0"

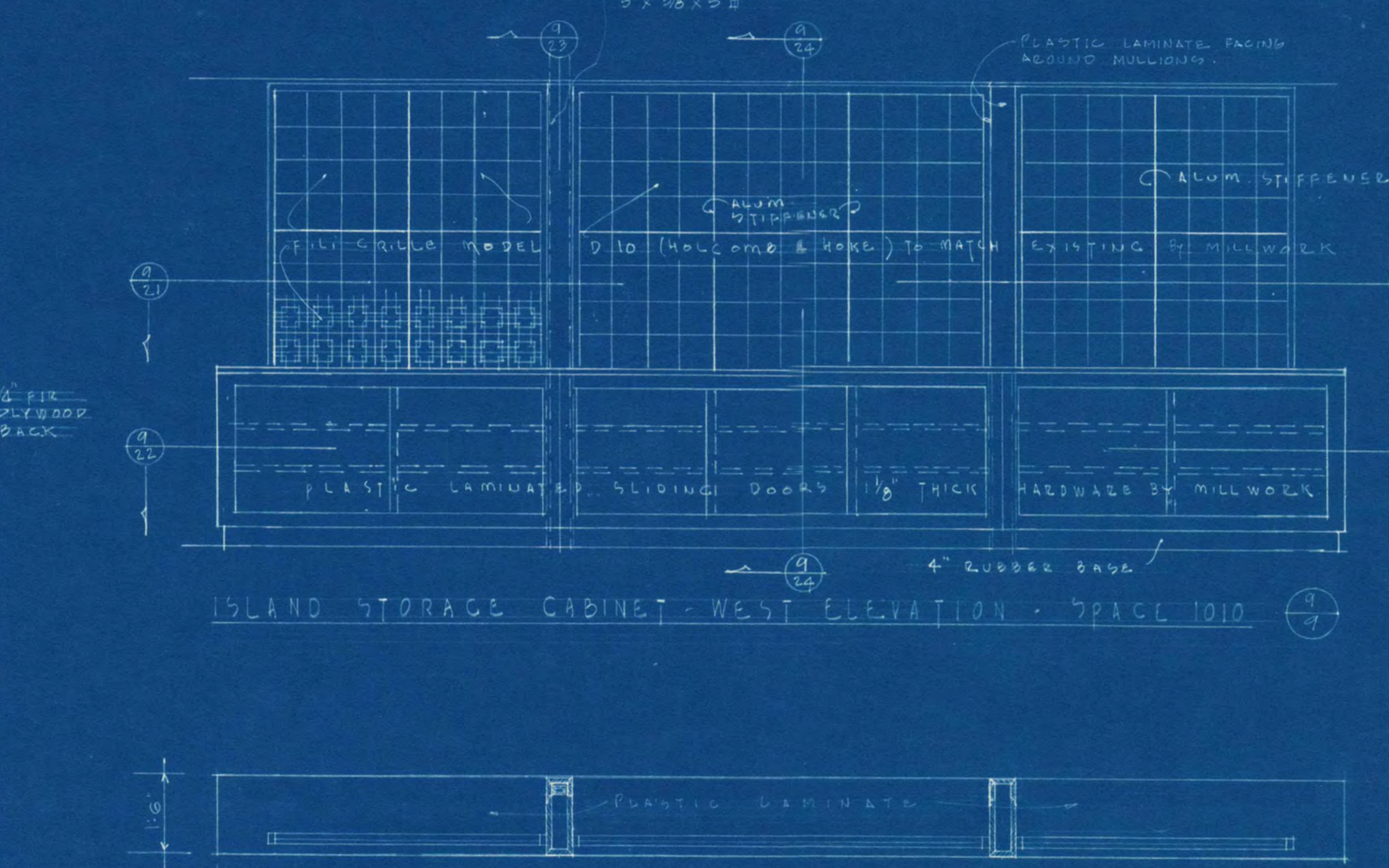

SECTION THRU ISLAND STORAGE CABINET. SCALE 3/8" = 1'-0"

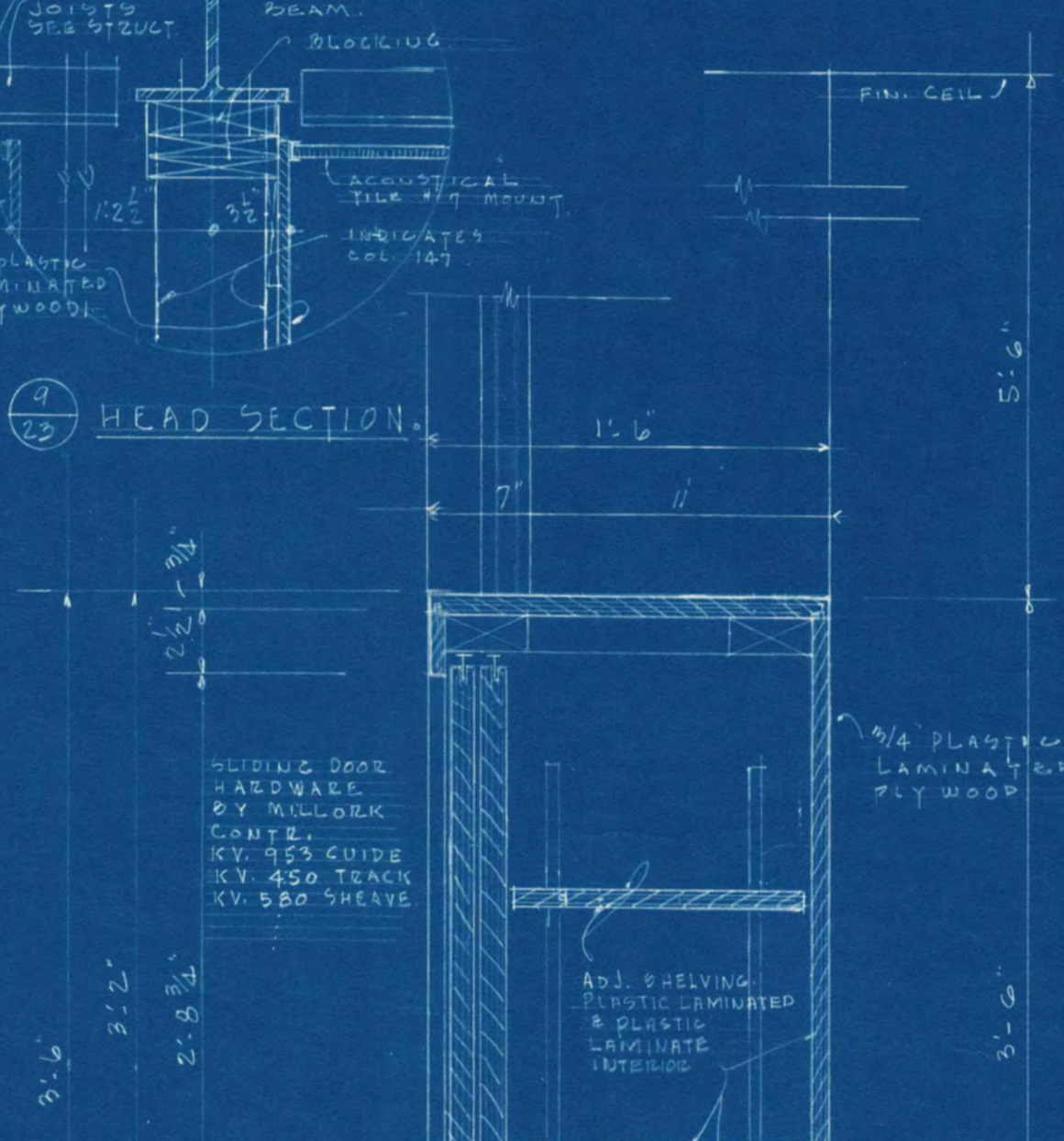

SECTION THRU DOOR JAMB & MULLION. SCALE 3/8" = 1'-0"

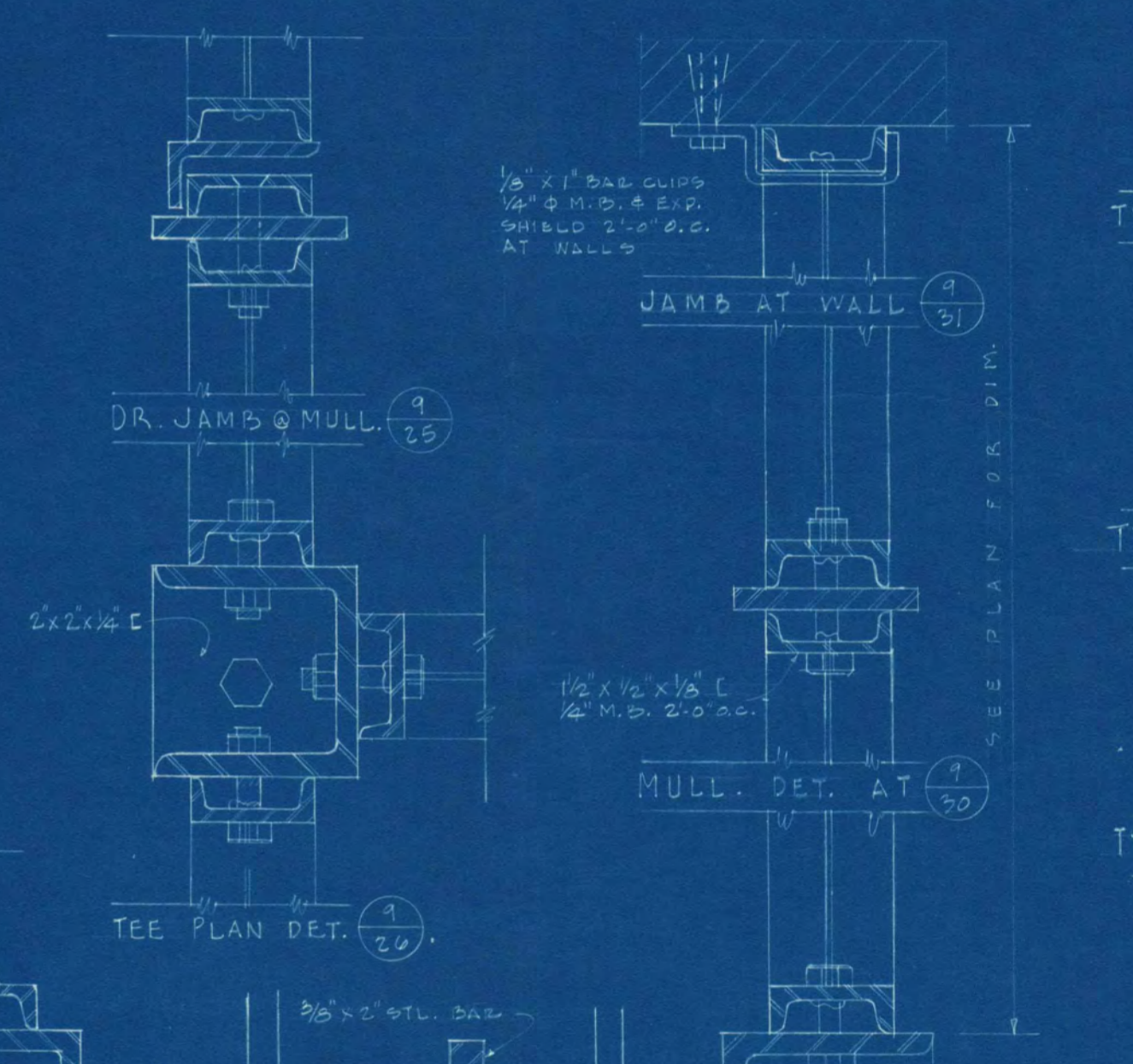

TYPICAL DOOR HEAD. SCALE 3/8" = 1'-0"

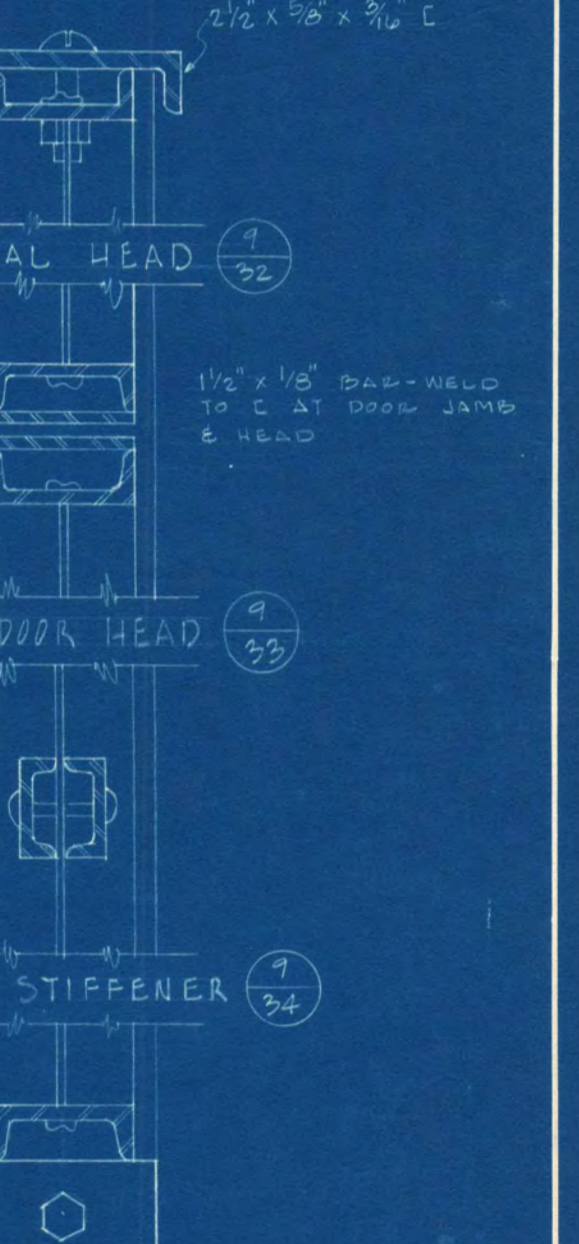

TYP. STIFFENER. SCALE 3/8" = 1'-0"

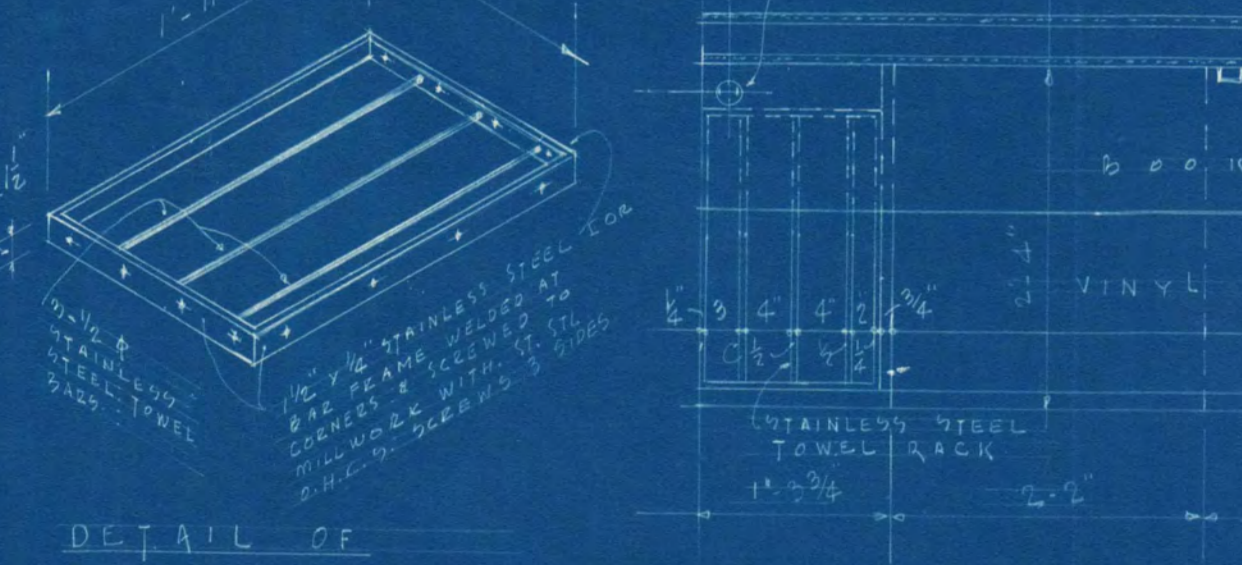

DETAIL OF TOWEL RACK. SCALE 3/8" = 1'-0"

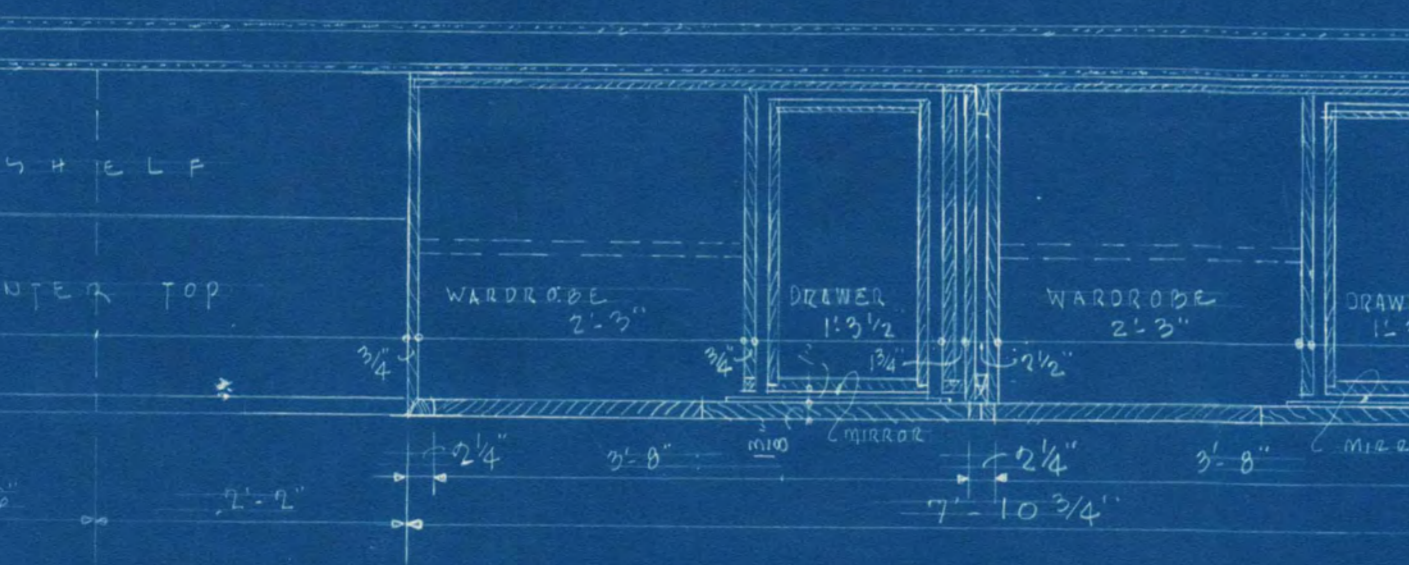

PLAN SECTION TYPICAL BED ROOM - DESK AREA & WARDROBE. SCALE 3/8" = 1'-0"

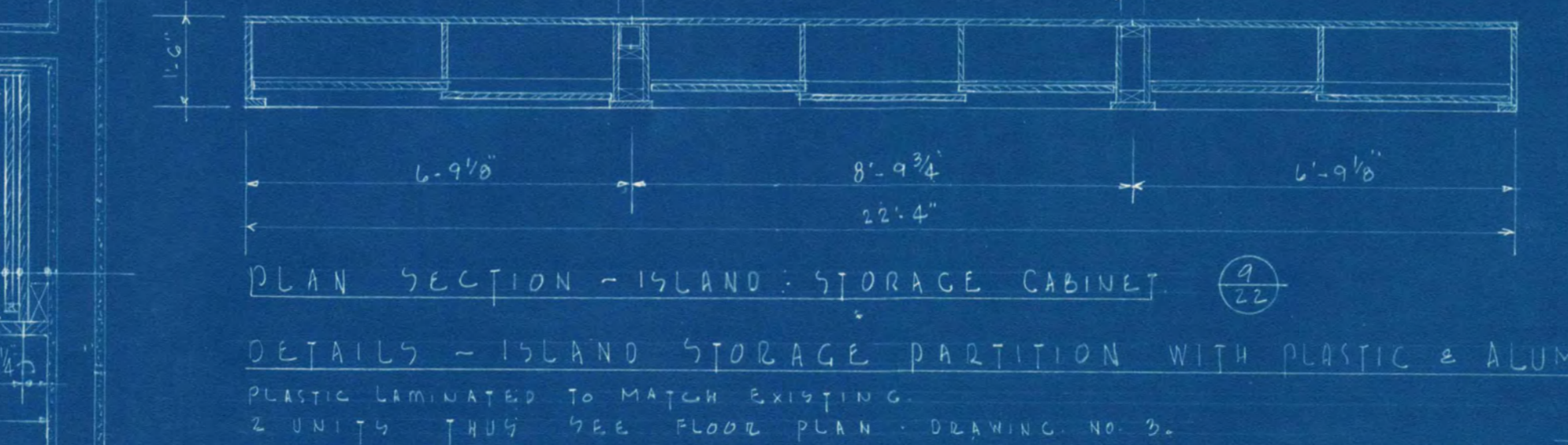

PLAN SECTION - ISLAND STORAGE CABINET. SCALE 3/8" = 1'-0"

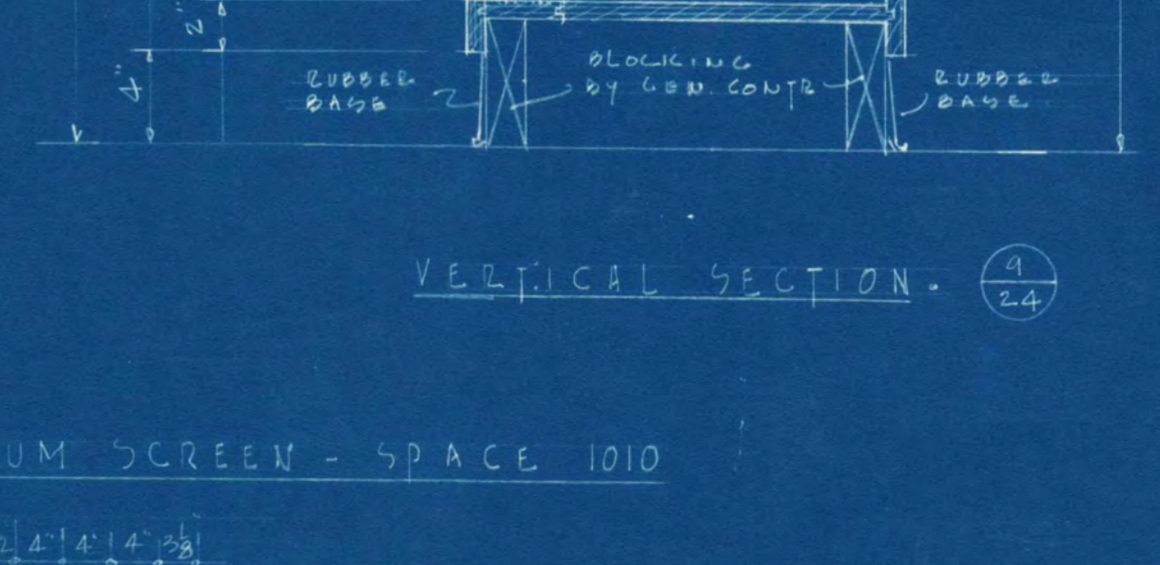

VERTICAL SECTION - ISLAND STORAGE CABINET. SCALE 3/8" = 1'-0"



SECTION THRU DOOR JAMB & MULLION. SCALE 3/8" = 1'-0"

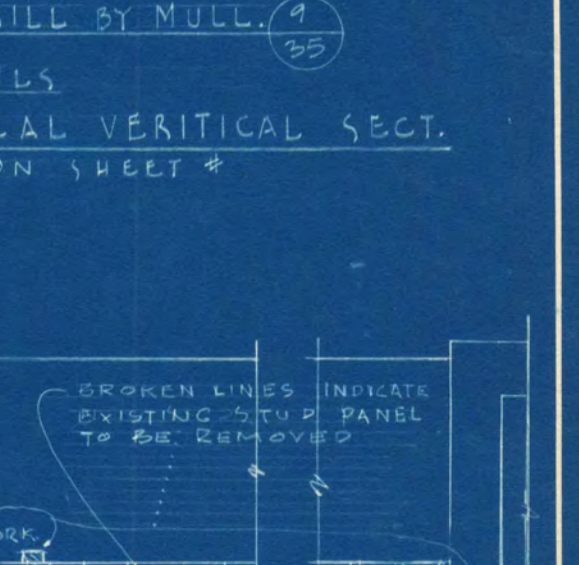

TYPICAL VERTICAL SECT. SCALE 3/8" = 1'-0"

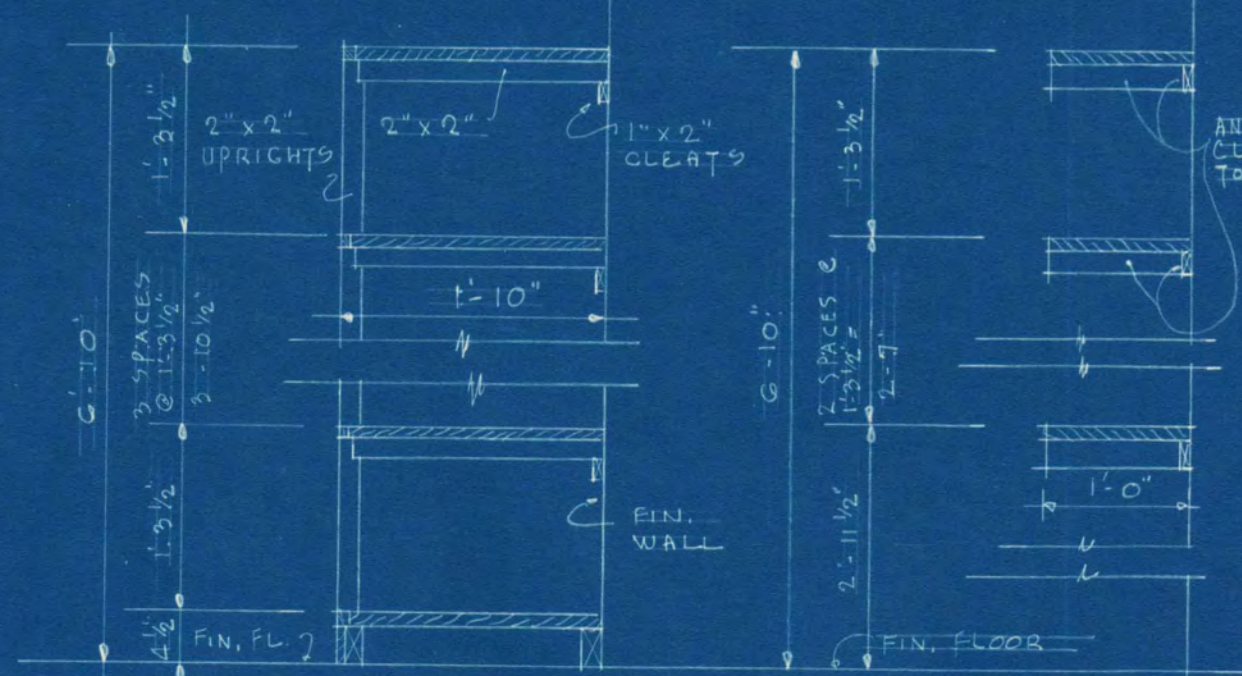

VERTICAL SECT. LINEN CLOSET SHELVING. SCALE 3/8" = 1'-0"

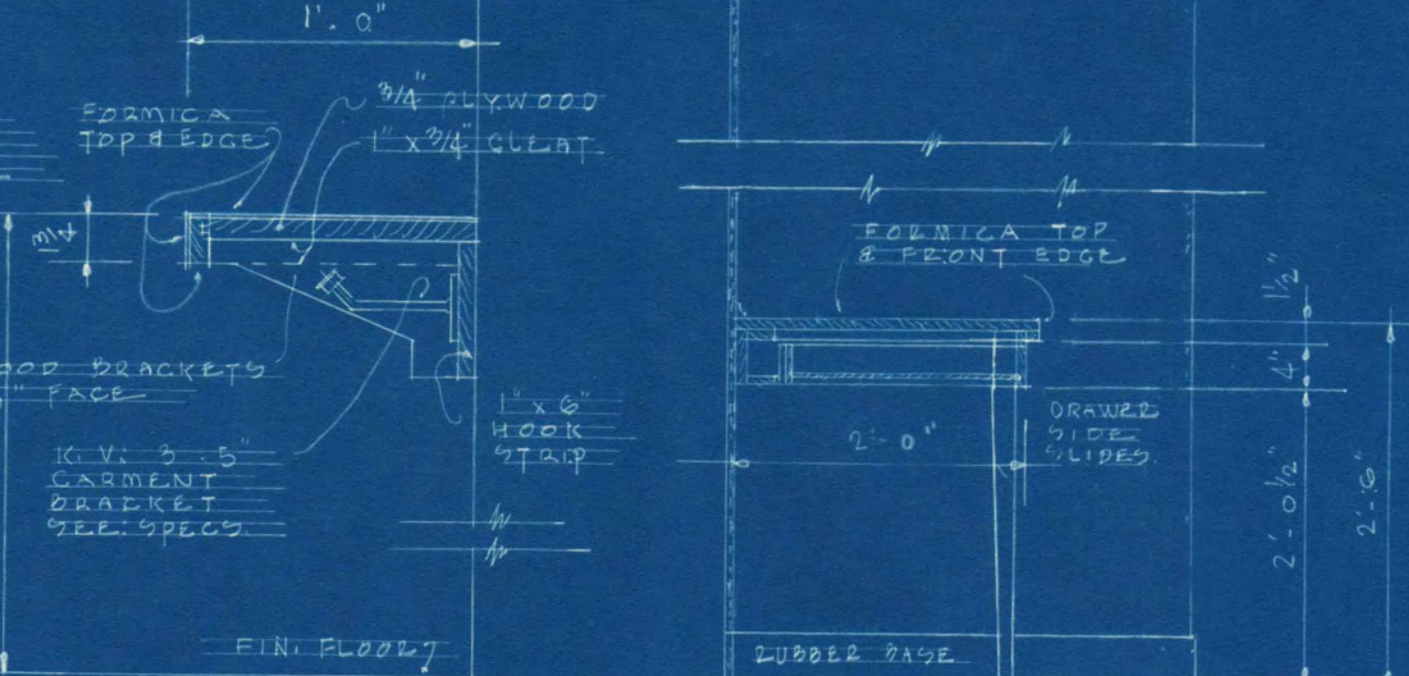

VERTICAL SECT. CUSTODIAL CLOS. SHELVING. SCALE 3/8" = 1'-0"

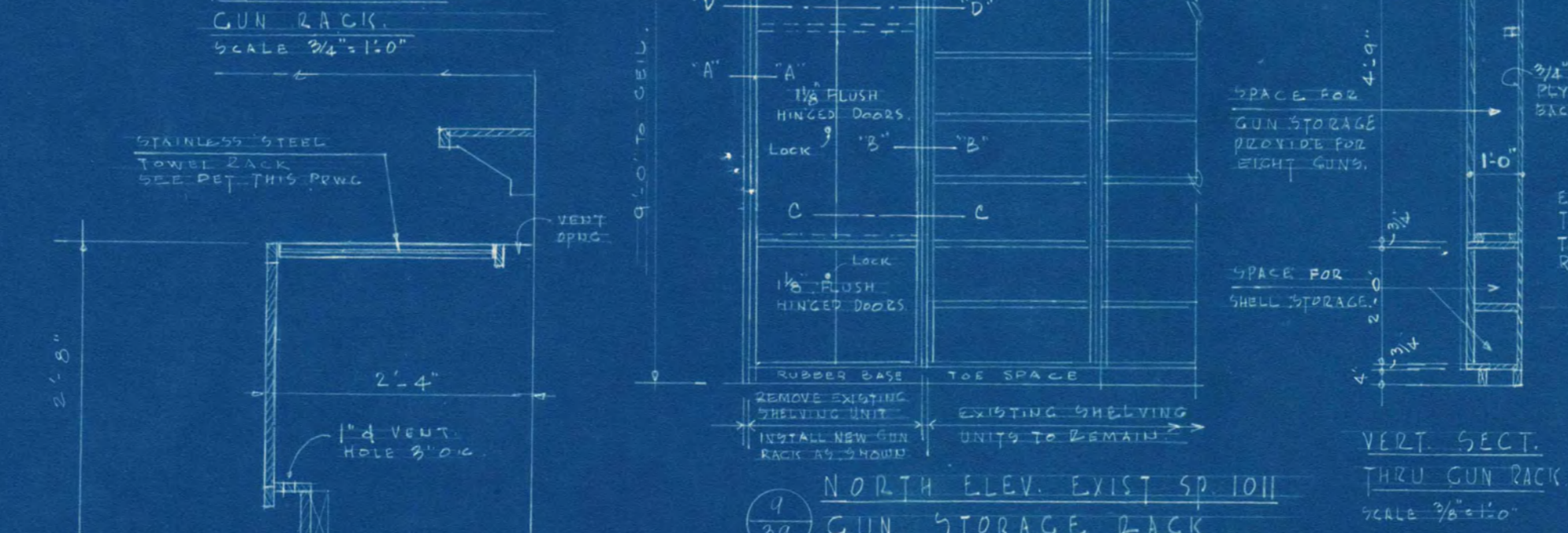

SECT. UTILITY RM. SHELF. SCALE 3/8" = 1'-0"

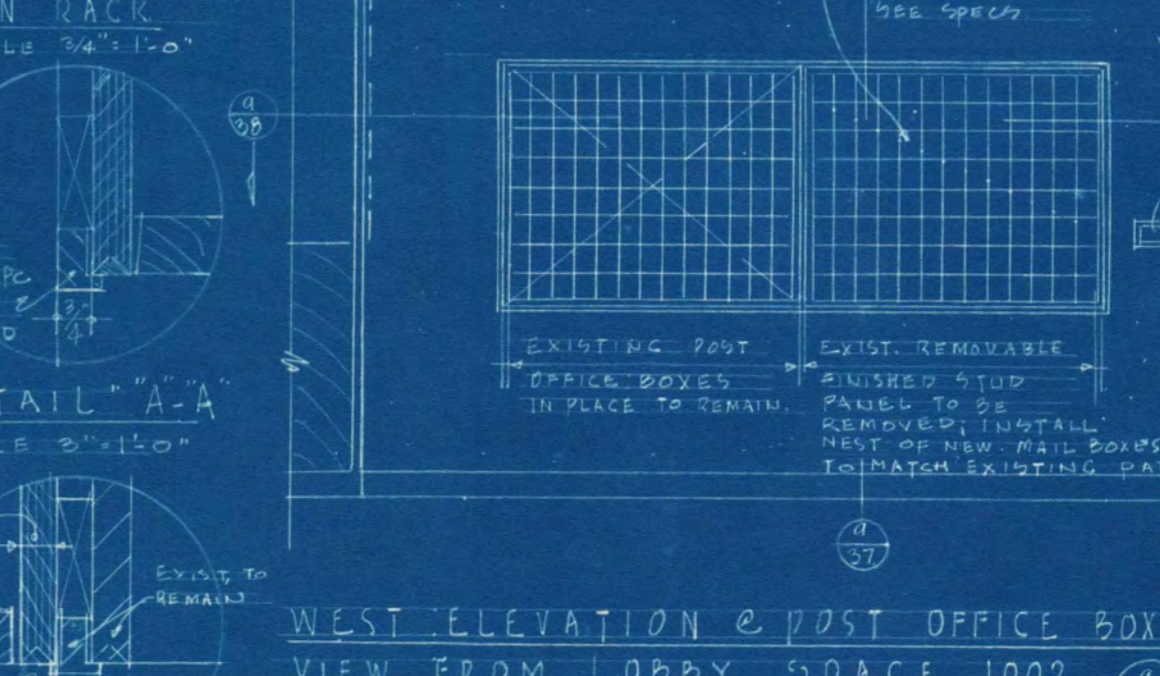

SECTION TYPING COUNTER UTILITY RM. SCALE 3/8" = 1'-0"

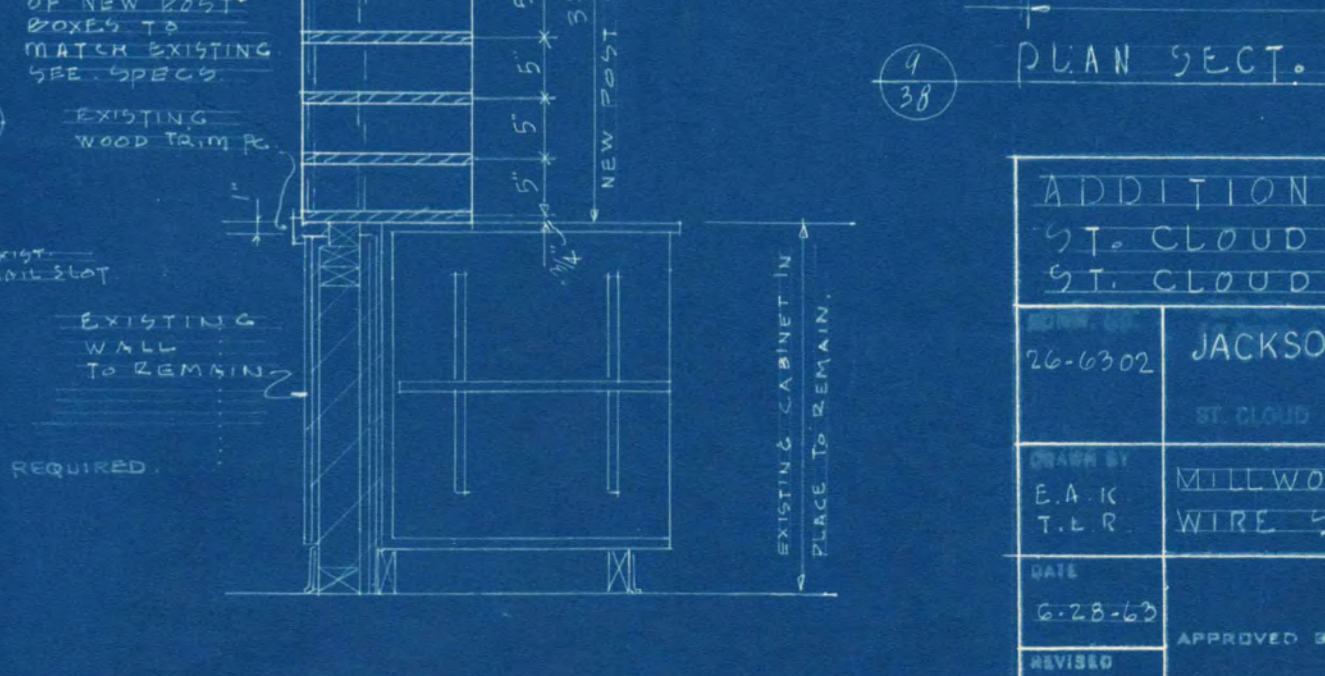

SECT. THRU TOWEL STORAGE, BED RM. SCALE 3/8" = 1'-0"

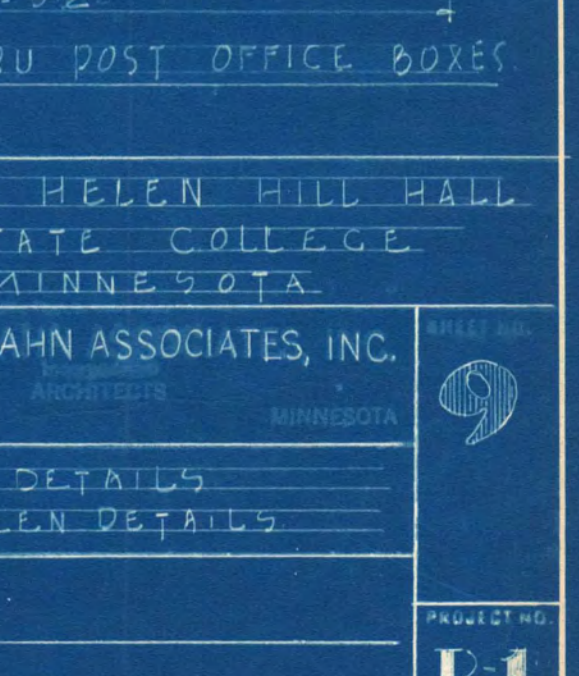

SECT. THRU TOWEL STORAGE, BED RM. SCALE 3/8" = 1'-0"

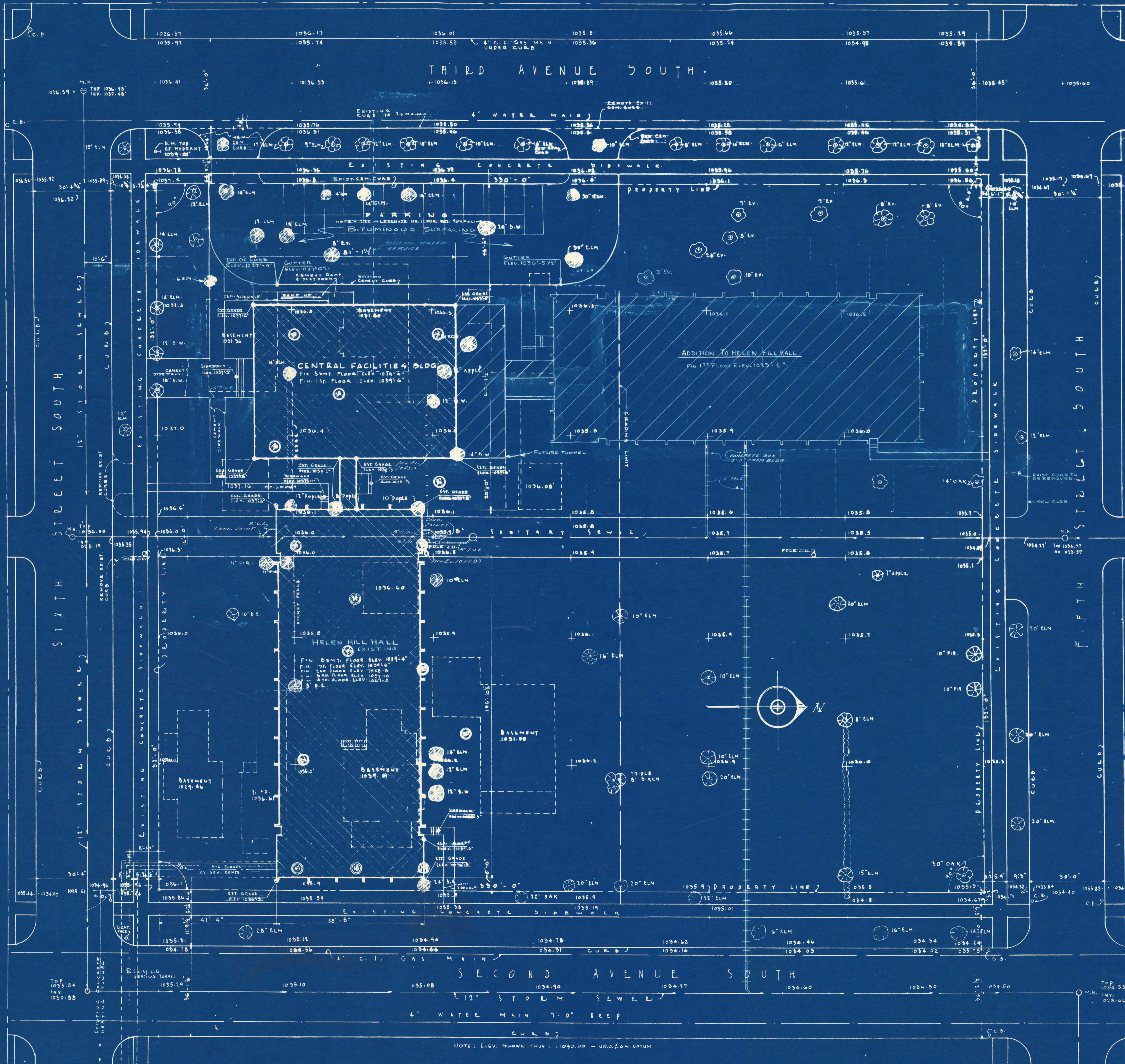

DETAIL NUMBER LEGEND

UPPER FIGURE INDICATES DRAWING NUMBER
LOWER FIGURE INDICATES DETAIL NUMBER

INDICATES SAME AS ABOVE AND IS IN A SECTION DETAIL. ARROW INDICATES DIRECTION TOWARD WHICH YOU ARE LOOKING

INDICATES SAME AS ABOVE AND IS AN ELEVATION DETAIL. POINT INDICATES DIRECTION TOWARD WHICH YOU ARE LOOKING

EXAMPLE:
THE ABOVE EXAMPLES INDICATE DETAIL NUMBER 5 TO BE FOUND ON DRAWING NO. 5

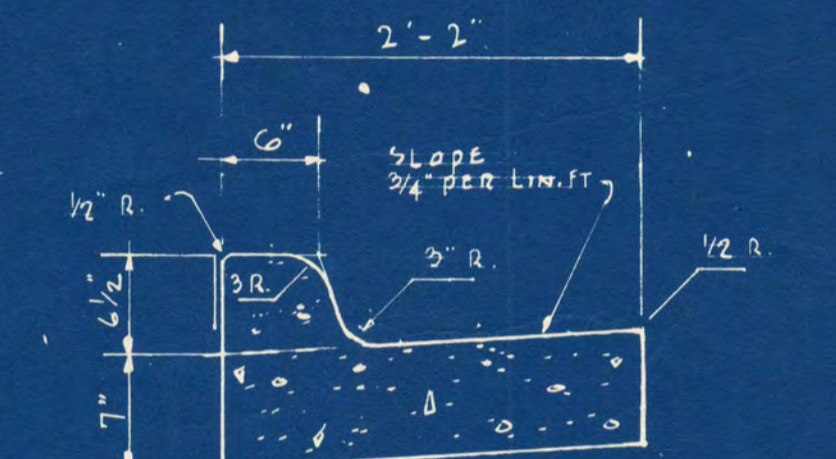
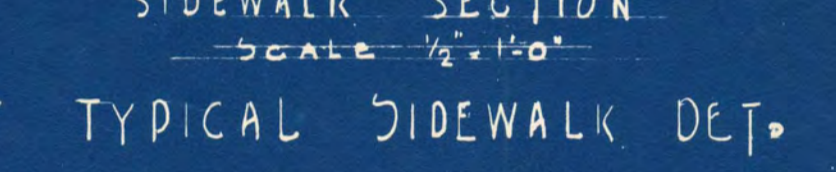
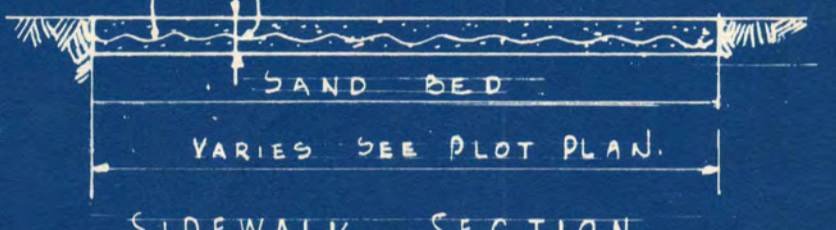
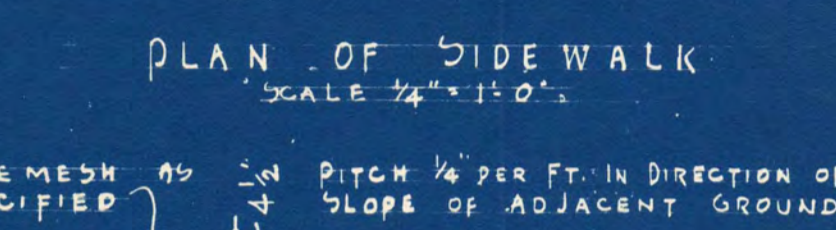
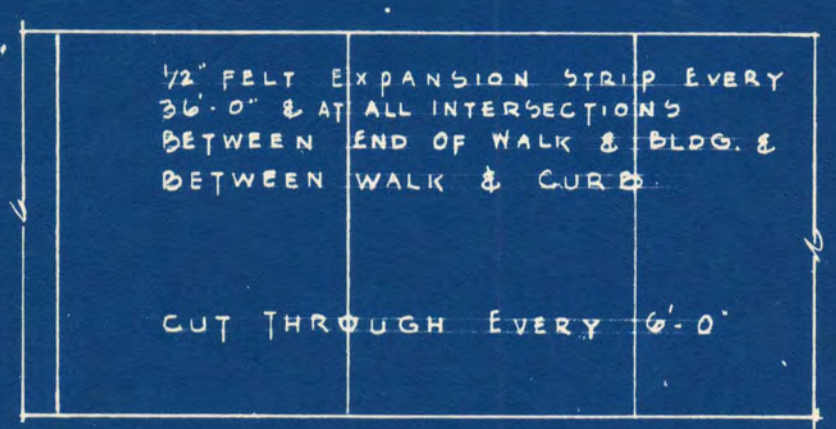

MATERIAL LEGEND:

- EARTH
- CONCRETE
- FACE BRICK
- TILE
- COMMON BRICK
- METAL IN SECT.
- METAL IN ELEV.
- WOOD IN SECT.
- MARBLE IN SECTION
- GRANITE IN SECT.
- PRECAST WORK TO BE REMOVED
- PLASTER OR CEMENT IN SECTION
- RIGID INSULATION
- MASONRY BLOCK
- TERRAZZO

PLOT PLAN LEGEND:

- GRADED: EXISTING 1035.75
- ESTABLISHED 1035.9
- TREES: REMOVE
- TEST HOLES
- BENCH MARK TOP OF HYDRANT S.W. CORNER 5TH STREET & 3RD AVE. CO. ELEV. 1039.01'

SOIL BORING DATA:

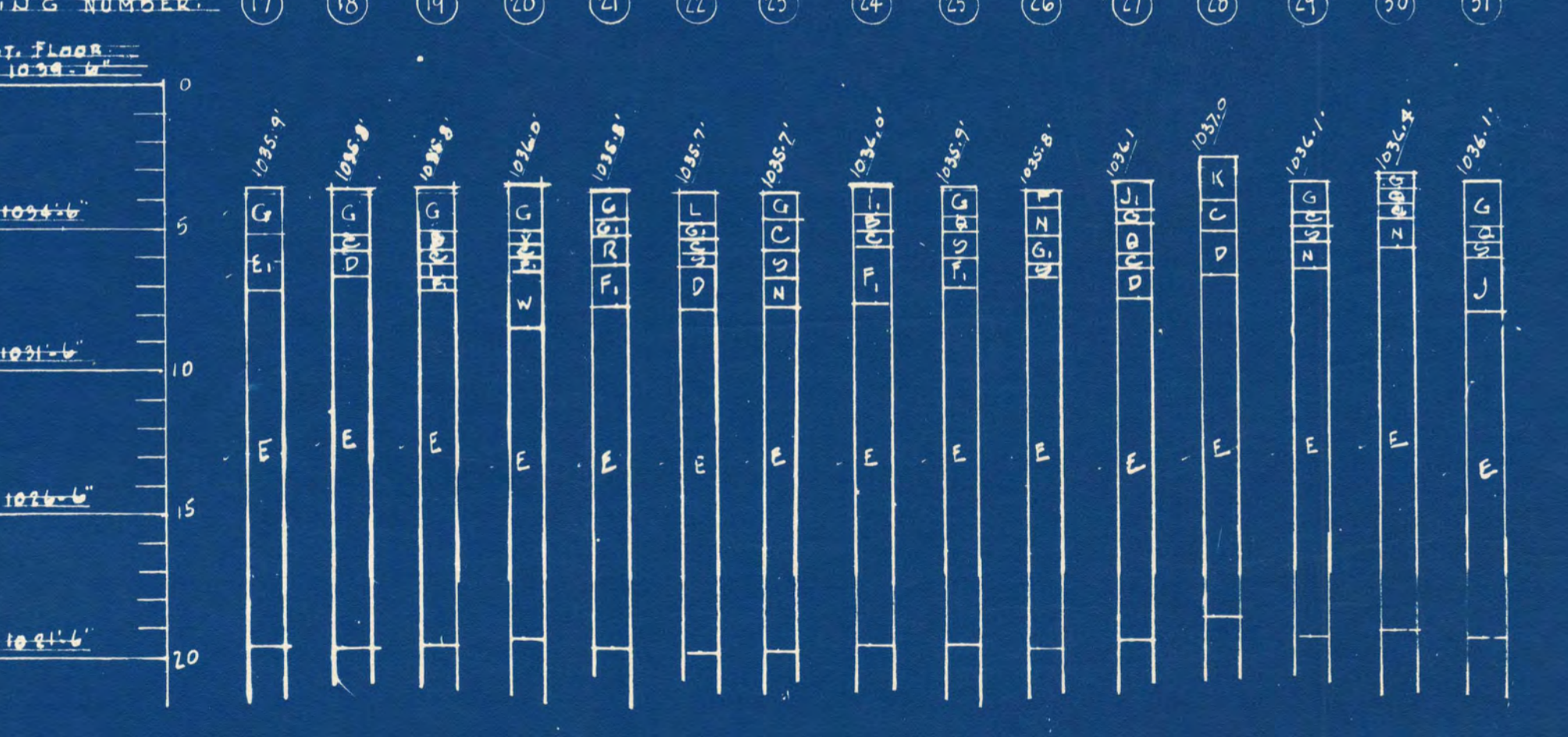

SOIL TYPE LEGEND:

- D GRAYISH BROWN SANDY LOAM (MOIST)
- O BROWN SANDY LOAM (MOIST)
- C BROWN COARSE SAND (MOIST) W/ A LITTLE GRAVEL
- E LIGHT BROWN COARSE SAND (MOIST) W/ SOME GRAVEL
- F FINE MEDIUM SAND (MOIST)
- G BLACK LOAM (MOIST)
- H BROWN MEDIUM LOAMY SAND W/ A LITTLE GRAVEL
- I BROWN MEDIUM SAND (MOIST) W/ A LITTLE GRAVEL
- J FINE MEDIUM SAND (MOIST) W/ A LITTLE GRAVEL
- K BLACK SANDY CLAY LOAM
- L BLACK CLAY LOAM (MEDIUM)
- N DARK BROWN LOAM (MOIST)
- O BROWN SANDY LOAM (MOIST) W/ A LITTLE GRAVEL
- P BROWN MEDIUM SAND (MOIST) W/ A LITTLE GRAVEL
- Q GRAYISH BROWN LOAM (MOIST)
- V BROWN WELL GRADED LOAMY SAND (MOIST) W/ A LITTLE GRAVEL
- W BROWN COARSE LOAMY SAND (MOIST)
- X BROWN MEDIUM SAND (MOIST) W/ A LITTLE GRAVEL
- Y DARK GRAYISH BRN. SANDY CLAY LOAM - RATHER SOFT
- Z BLACK SANDY LOAM (MOIST) W/ A LITTLE GRAVEL
- J. FULL MOSTLY DK. GRAYISH BROWN SANDY LOAM W/ A LITTLE GRAVEL & CINDEBS.

| | | |
|---|---|-------------|
| ADDITION TO HELEN HILL HALL ST. CLOUD STATE COLLEGE ST. CLOUD MINNESOTA | | |
| COMM. NO. | JACKSON - HAHN ASSOCIATES, INC. | SHEET NO. |
| 563-5 | ST. CLOUD, MINNESOTA | ME-1 |
| DRAWN BY | G.R. SCHELEN, MAYERSON & ASSOCIATES, INC. | PROJECT NO. |
| DATE | 6-28-63 | C-1A |
| REVISION | | D-1 |
| APPROVED BY | | |
| APPROVED BY | | |
| APPROVED BY | | |

PLOT PLAN OF BLOCK 17.
SCALE: 1/16" = 1'-0"

I hereby certify that this plan, specification, or report was prepared by me or under my direct supervision and that I am a duly Registered Professional Engineer under the laws of the State of Minnesota.

DATE: June 28, 1963
REV. NO. 6-2-19

I hereby certify that this plan, specification, or report was prepared by me or under my direct supervision and that I am a duly Registered Professional Engineer under the laws of the State of Minnesota.

DATE: June 28, 1963
REV. NO. 3036