

DIRECTORY 2013-2014



ST. CLOUD STATE
UNIVERSITY.

EDUCATION FOR LIFE.

THINK.

DO.

MAKE A

difference.



ST. CLOUD STATE
UNIVERSITY

EDUCATION FOR LIFE.

www.stcloudstate.edu

A MEMBER OF THE MINNESOTA STATE COLLEGES AND UNIVERSITIES SYSTEM



ST. CLOUD STATE UNIVERSITY

CAMPUS DIRECTORY

INDEX

Emergency numbers.....	3
Campus map and building code.....	4-5
Academic Unit Directory.....	6-7
Office and departments.....	8-19
Academic calendar.....	20
Faculty and professional support personnel.....	21-31
Faculty by colleges and departments.....	32-35
University emeriti.....	36-38
Campus Card Info.....	80

RESIDENCE HALL NUMBERS

Benton-Carol Hall.....	308-2616
Hill-Case Hall.....	308-2612
Lawrence Hall.....	308-1200
Mitchell Hall.....	308-2611
Sherburne Hall.....	308-3861
Shoemaker Hall.....	308-2615
Stearns Hall.....	308-2614
W. W. Holes Hall.....	308-2613
Weekend and evening information.....	308-3822
Registration Helpline for Students.....	308-3936

HOW TO CALL

When calling from a local off-campus number to campus, dial 308 and the listed four digit number, unless another prefix is listed.

- **FOR ON-CAMPUS CALLS**, dial 8 plus the four-digit number if the prefix is 308.
- **FOR LOCAL OFF-CAMPUS CALLS**, dial 9 and the seven-digit number.
- **FOR DIRECTORY ASSISTANCE (ON-CAMPUS):**
Faculty.....0 Students..... 8+3111
- **FOR LONG-DISTANCE CALLS:**
 - » Operator-assisted calls (collect and person-to-person): Dial 8-0 and give information to the operator.
 - » Travel/calling card-handled calls: Dial 9 and follow the directions on the calling card.
 - » Faculty and staff should refer to the university procedures manual for information about long-distance calls. These manuals are located in each department or administrative unit office.

EMERGENCY NUMBERS - OFF CAMPUS ASSISTANCE

If you are on the St. Cloud State campus - Dial 9 to get an outside telephone line

Emergency.....	911
Police Department.....	251-1200
Fire Department.....	251-3473
Ambulance Service.....	251-8505
Hospital.....	251-2700
Psychiatric, drug and alcohol	
Emergencies.....	253-5555
Toll free.....	1-800-635-8008
Central Minnesota Sexual Assault Center (24-hour hot line).....	251-4357
Anna Marie's Alliance - Services for Battered Women.....	253-6900
Crisis line (24-hour).....	252-1603
First Call for Help.....	252-3474
Toll free.....	1-800-543-7709

EMERGENCY NUMBERS - ON CAMPUS ASSISTANCE

Health Services.....	308-3191
M-Th, 8:00 a.m. - 5:00 p.m. / Fridays, 8:00 a.m. - 4:30 p.m.	
Weekends, Closed	
Maintenance emergencies.....	308-3166
Answered 7 days a week, 24-hour service	
Public Safety (SCSU Campus).....	308-3333
Escort Service.....	308-3333
Answered 7 days a week, 24-hour service	
Gender Violence Prevention Program.....	308-4958
M-F, 8:00 a.m. - 4:30 p.m.	

STUDENT SERVICES DIRECTORY

Academic Learning Center.....	308-4993
Advising Center.....	308-6075
American Indian Center.....	308-5449
Arwood Information.....	308-4636
Behavioral Intervention Team.....	308-3111
Bookstore.....	308-1489
Business Services.....	308-4003
Campus Card Office.....	308-1683
Campus Involvement.....	308-2205
Career Services Center.....	308-2151
Computer Assistance:	
HelpDesk(Computing & Technology Assistance).....	308-2077
ResNet(Resident Hall Network).....	308-4762
Computer Lab (Miller Center).....	308-2068
Counseling & Psychological Services.....	308-3171
Financial Aid Office.....	308-2047
Honors Program.....	308-6623
IMPACT.....	308-3111
Library (Miller Center).....	308-2084
Lindgren Child Care Center.....	308-3296
LGBT Resource Center.....	308-5166
MTLE Center (St. Cloud State).....	308-3645
Multicultural Student Services.....	308-3003
Parking & Public Safety.....	308-3453
Records and Registration.....	308-2111
Residential Life.....	308-2166
School of Graduate Studies.....	308-2113
Student Disability Services.....	308-4080
Student Employment.....	308-3756
Student Health Services.....	308-3191
Student Life and Development:.....	308-3111
Sodexo/Student & Dining Services.....	308-4499
Sports Facilities & Campus Recreation.....	308-3325
Technology Support Line.....	308-8324
UChoose.....	308-6175
University Programs Board.....	308-2205
Veterans' Resource Center.....	308-2185
Write Place.....	308-2031
Women's Center.....	308-4958

CAMPUS CONTACT

720 4th Avenue S.,
St. Cloud, MN 56301
320-308-0121 or 877-654-7278



Cover design by Ryan Pedersen. Cover Photo by Jason Jones. This directory was prepared by University Communications, Administrative Computer Services, Printing Services, Records and Registration and Human Resources with no claim that the listings in this directory are complete and accurate. If you have corrections for next year's directory, call University Communications 8-3152 for changes to the Offices and Departments section and the University Emeriti section, Human Resources 8-3203 for Faculty and Professional Support section, and Records and Registration 8-2111 for student listings. For information about advertising in this publication, contact the St. Cloud Times, (320) 308-8791.

TTY: 1-800-627-3529 SCSU is an affirmative action/equal opportunity educator and employer. This material can be made available in an alternative format. Contact the sponsoring department. St. Cloud State University values diversity of all kinds, including but not limited to race, religion and ethnicity (full statement at bulletin.StCloudState.edu/ugb/generalinfo/nondiscrimination.html).

CAMPUS MAP

CAMPUS MAP ST. CLOUD STATE UNIVERSITY

Visit www.StCloudState.edu/campusmap/

TO REACH THE CAMPUS

- **From Interstate 94:** Take Exit 171. Drive north into St. Cloud on Stearns County Road 75. At 22nd Street South turn east. At Clearwater Road turn north. Follow the signs to campus.
- **From U.S. Highway 10:** Exit west on Minnesota Highway 23. Cross the Mississippi River on the Granite City Crossing Bridge. At Fifth Avenue turn south. Follow the banners to campus.
- **From the southwest (Minnesota Highways 15 and 23 and Stearns County Road 75):** All routes link with Division Street. Turn south at Fifth Avenue. Follow the banners to campus.
- **From the east (Minnesota Highway 23):** Follow Minnesota Highway 23 into St. Cloud. Cross the Mississippi River at the Granite City Crossing bridge. Turn south on Fifth Avenue. Follow the banners to campus.

LEGEND

AS	Administrative Services, 720 4th Ave S	C4
AIC	American Indian Center, 901 4th Ave S	E6
AMC	Arwood Center (Student Union), 651 1st Ave S	B3
BTH	Benton Hall, 445 1st Ave S	B1
BH	Brown Hall, 151 8th St S	B4
CPA	Coborn Plaza Apartments, 500 3rd St S	E1
CPW	Coborn Plaza Welcome Center, 355 5th Ave S	E1
CG	Community Garden	E2
CSH	Case Hall, 550 3rd Ave S	C2
CH	Centennial Hall, 201 8th St S (Husky Bookstore)	B4
ECC	Engineering and Computing Center, 910 3rd Ave S	C6
EH	Eastman Hall, 850 1st Ave S	A5
EB	Education Building, 840 4th Ave S	D5
ErH	Ervin House, 425 1st Ave S	B1
FLD	Husky Field	B8
FMB	Facilities Management, 211 11th St S	C7
GC	Garvey Commons, 577 1st Ave S	B2
HaH	Halenbeck Hall, 1000 4th Ave S	D7
HBHNC	Herb Brooks National Hockey Center, 1204 4th Ave S	D9
HH	Headley Hall, 225 8th St S	C4
HiHH	Health Center, 550 3rd Ave S	C2
HP	Heating Plant, 1025 1st Ave S	B7
HiH	Hill Hall, 550 3rd Ave S	C1
HoH	Holes Hall, 400 3rd Ave S	C2
Hub	Husky Hub, 1420 3rd Ave S	C11
HS	Husky Stadium, 1111 3rd Ave S	C8
ISELF	801 2nd Ave S	C5
KVAC	Kiehle Visual Arts Center, 580 1st Ave S	A2
LH	Lawrence Hall, 650 1st Ave S	A3
LeH	Lewis House, 724 4th Ave S	D4
MC	James W. Miller Learning Resources Center (library) 400 6th St S	D3
MH	Mitchell Hall, 566 1st Ave S	A2
PA	Performing Arts Center, 620 3rd Ave S	C3
PR	Public Parking Ramp, 516 4th Ave So	D2
PSC	Public Safety Center, 526 4th Ave So	D2
RGH	Richard Green House, 827 4th Ave So	E5
	Ritsche Auditorium (Stewart Hall)	A4
R	Riverview, 826 1st St S	A5
SBH	Sherburne Hall, 525 1st Ave S	B2
SMH	Shoemaker Hall, 915 1st Ave S	B6
SOC	South Office Center, 809 4th Ave S	E5
SVN	Stateview North, 410 4th Ave S	D1
SVS	Stateview South, 422 4th Ave S	D1
STH	Stearns Hall, 410 3rd Ave S	C1
SH	Stewart Hall (Ritsche Auditorium), 702 1st Ave S	A4
SRC	Student Recreation Center, 1111 3rd Ave S	C8
WH	Whitney House, 576 1st Ave S	A2
WSB	Robert H. Wick Science Building (Planetarium), 825 1st Ave S	B5
WC	Women's Center, 520 5th Ave S	E2
51B	51 Building, 51 8th St S	A4
525	525 Building, 525 4th Ave S	E2

Handicapped Parking
Wheelchair Accessible Entrance
Public Parking

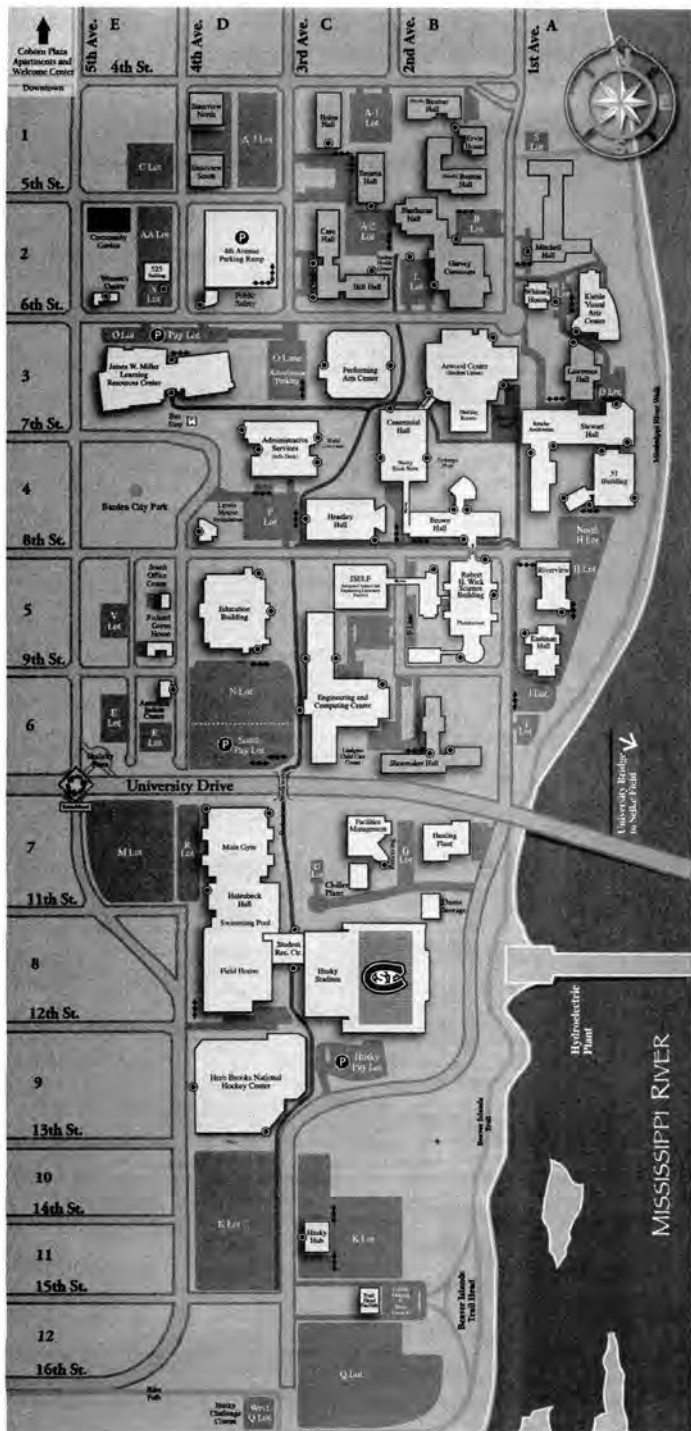

OFF-CAMPUS SITES MAP



OFF-CAMPUS SITES ST. CLOUD STATE UNIVERSITY

Visit www.StCloudState.edu/campusmap/

		<p>COBORN PLAZA APARTMENTS AND WELCOME CENTER Fifth Avenue South and Ramsey Place St. Cloud State leases a 453-student housing complex and 12,000-square-foot Welcome Center in Coborn Plaza. Located a block north of campus, Coborn Plaza honors the Coborn family whose grocery chain had a store on the site. The Welcome Center and housing complex opened August 2010. About 20,000 square-feet of retail space is being developed beneath the student housing.</p>
		<p>GEORGE FRIEDRICH PARK East end of University Drive This wooded property is home to abandoned granite quarries and a former outdoor swimming facility. It was named for a George Friedrich, a biology professor and State Conservation Board member who urged the college to purchase the parcel in 1934. Trees include aspen, cedar, oak, ash and pine. Access is from the east end of University Drive. The tract is bounded by Minnesota Correctional Facility-St. Cloud property on the south and U.S. Highway 10 on the east. A planned extension of University Drive is expected to skirt north of the park.</p>
		<p>MINNESOTA HIGHWAY SAFETY AND RESEARCH CENTER 1805 U.S. Highway 10 Located on 160 acres east of campus, the center's three miles of paved track and two miles of gravel track host year-round vehicle training. Offerings include driving skills courses for law enforcement personnel and construction truck operators. The center is north of Sand Prairie Wildlife Management Area on U.S. Highway 10.</p>
		<p>SAND PRAIRIE WILDLIFE MANAGEMENT AREA East of campus on U.S. Highway 10 St. Cloud State owns 70 percent of this 700-acre natural area, which is managed by the Department of Natural Resources. Sand Prairie has two restored wetlands, a restored prairie, native prairie brush land and woods. Beaver, deer, fox, green herons, American woodcock, blue-winged teal, sand hill cranes, wild turkey and other wildlife can be seen from the observation deck, boardwalk and trails.</p>
		<p>SELKE FIELD 1000 block of University Drive The former site of St. Cloud State football games and track meets is now the home of Husky softball. Youth soccer teams, club rugby teams and the like use the irrigated turf field. Named for former President George Selke, the 17-acre property is famed for its massive granite walls. It is located five blocks east of campus on University Drive.</p>
		<p>TALAH WOODS Minnesota Boulevard and Ninth Avenue Southeast Talahi Woods is on the Mississippi River south of Riverside Park. The elevated woody tract offers views of the Beaver Islands. It is fenced on its landward side, which abuts Killian Boulevard/Minnesota Drive/9th Avenue SE. Its trails are used by students and the public for casual recreation, especially cross country skiing. Faculty sometimes use it for class activities.</p>
		<p>TWIN CITIES GRADUATE CENTER 6401 Sycamore Court N., Maple Grove, MN 55369 St. Cloud State leases space for professional-level graduate classes and programs in Sycamore Plaza, Maple Grove. Located near I-494 and Bass Lake Road, the Twin Cities Graduate Center's offerings include courses in educational counseling, business management, and regulatory affairs and services.</p>



ST. CLOUD STATE UNIVERSITY

ACADEMIC UNIT DIRECTORY LISTING COLLEGE OF LIBERAL ARTS » SCHOOL OF THE ARTS

COLLEGE OF SCIENCE
AND ENGINEERING

SCHOOL OF COMPUTING,
ENGINEERING AND
ENVIRONMENT

HERBERGER BUSINESS SCHOOL

SCHOOL OF EDUCATION

SCHOOL OF HEALTH &
HUMAN SERVICES

SCHOOL OF PUBLIC AFFAIRS

COLLEGE OF
LIBERAL ARTS
111 Kiehle Visual Arts Center
(320) 308-3093
stcloudstate.edu/cla

COMMUNICATION STUDIES

117 Riverview
(320) 308-2216 / Fax (320) 308-2250
cmst@stcloudstate.edu
stcloudstate.edu/cmst

ENGLISH

126 51 Building
(320) 308-3061 / Fax (320) 308-5524
english@stcloudstate.edu
stcloudstate.edu/english

ETHNIC AND WOMEN'S STUDIES

227 51 Building
(320) 308-4928
stcloudstate.edu/ews

GLOBAL STUDIES

A216 Education Building
(320) 308-4908 / Fax (320) 308-4917
stcloudstate.edu/globalstudies

HISTORY

283 Stewart Hall
(320) 308-3165 / Fax (320) 308-1516
history@stcloudstate.edu
stcloudstate.edu/history

LANGUAGES & CULTURES

113 Lawrence Hall
(320) 308-4141 / Fax (320) 308-2002
forl@stcloudstate.edu
stcloudstate.edu/forl

MASS COMMUNICATIONS

125 Stewart Hall
(320) 308-3293 / Fax (320) 308-2083
masscommunications@stcloudstate.edu
stcloudstate.edu/masscommunications

PHILOSOPHY

365 Centennial Hall
(320) 308-2234 / Fax (320) 308-2090
philosophy@stcloudstate.edu
stcloudstate.edu/philosophy

PSYCHOLOGY

102 Whitney House
(320) 308-4157 / Fax (320) 308-3098
psychology@stcloudstate.edu
stcloudstate.edu/psychology

RELIGIOUS STUDIES

1128 Riverview
(320) 308-6016
stcloudstate.edu/religiousstudies

SOCIOLOGY AND ANTHROPOLOGY

262 Stewart Hall
(320) 308-2294 / Fax (320) 308-1694
stcloudstate.edu/socanth

SCHOOL OF THE ARTS
111 Kiehle Visual Arts Center
(320) 308-3093
stcloudstate.edu/sota

ART

101 Kiehle Visual Arts Center
(320) 308-4283 / Fax (320) 308-2232
art@stcloudstate.edu
stcloudstate.edu/art

MUSIC

238 Performing Arts Center
(320) 308-3223 / Fax (320) 308-2902
music@stcloudstate.edu
stcloudstate.edu/music

THEATRE AND FILM STUDIES

238 Performing Arts Center
(320) 308-3223 / Fax (320) 308-2908
theatrefilmdance@stcloudstate.edu
stcloudstate.edu/theatrefilmdance

COLLEGE OF SCIENCE
AND ENGINEERING
145 Robert H. Wick Science Building
(320) 308-2192 / Fax (320) 308-4262
cose@stcloudstate.edu
stcloudstate.edu/cose

BIOLOGY

262 Robert H. Wick Science Building
(320) 308-2039 / Fax (320) 308-4166
biology@stcloudstate.edu
stcloudstate.edu/biology

CHEMISTRY

358 Robert H. Wick Science Building
(320) 308-3031 / Fax (320) 308-6041
stcloudstate.edu/chemistry

PHYSICS

324 Robert H. Wick Science Building
(320) 308-2011 / Fax (320) 308-4728
stcloudstate.edu/physics

MATHEMATICS AND STATISTICS

139 Engineering and Computing Center
(320) 308-3001 / Fax (320) 308-4269
stcloudstate.edu/mathstat

SCHOOL OF COMPUTING,
ENGINEERING AND ENVIRONMENT
145 Robert H. Wick Science Building
(320) 308-2192
stcloudstate.edu/scee

ATMOSPHERIC AND HYDROLOGIC SCIENCES

129 Robert H. Wick Science Building
(320) 308-3260 / Fax (320) 308-4262
stcloudstate.edu/ahs

**COMPUTER SCIENCE
AND INFORMATION TECHNOLOGY**

139 Engineering and Computing Center
(320) 308-4966 / Fax (320) 308-4269
stcloudstate.edu/csit

**ELECTRICAL AND
COMPUTER ENGINEERING**

211 Engineering and Computing Center
(320) 308-3252 / Fax (320) 308-5127
ece@stcloudstate.edu
stcloudstate.edu/ece

**ENVIRONMENTAL AND
TECHNOLOGICAL STUDIES**

216 Headley Hall
(320) 308-3235 / Fax (320) 308-5122
ets@stcloudstate.edu
stcloudstate.edu/ets

**MECHANICAL AND
MANUFACTURING ENGINEERING**

101 Engineering and Computing Center
(320) 308-5654 / Fax (320) 308-5653
mme@stcloudstate.edu
stcloudstate.edu/mme

**HERBERGER
BUSINESS SCHOOL**

118 Centennial Hall
(320) 308-3213 / Fax (320) 308-3986
hbs@stcloudstate.edu
stcloudstate.edu/hbs

ACCOUNTING

442 Centennial Hall
(320) 308-3038 / Fax (320) 308-6094
act2B@stcloudstate.edu
stcloudstate.edu/accounting

**FINANCE, INSURANCE
AND REAL ESTATE**

443 Centennial Hall
(320) 308-4986 / Fax (320) 308-6074
stcloudstate.edu/finre

INFORMATION SYSTEMS

443 & 462 Centennial Hall
(320) 308-2174 / Fax (320) 308-6074
is@stcloudstate.edu
stcloudstate.edu/is

MANAGEMENT

439 Centennial Hall
(320) 308-3225 / Fax (320) 308-5184
stcloudstate.edu/management
management@stcloudstate.edu

MARKETING

462 Centennial Hall
(320) 308-2057 / Fax (320) 308-4061
mkbl@stcloudstate.edu
stcloudstate.edu/mkbl

SCHOOL OF EDUCATION

A110 Education Building
(320) 308-3023 / Fax (320) 308-4237
stcloudstate.edu/soe

CHILD AND FAMILY STUDIES

8109 Education Building
(320) 308-2132 / Fax (320) 308-0908
cfs@stcloudstate.edu
stcloudstate.edu/cfs

**EDUCATIONAL LEADERSHIP
AND HIGHER EDUCATION**

8109 Education Building
(320) 308-1532 / Fax (320) 308-0908
stcloudstate.edu/elhe

**HUMAN RELATIONS AND
MULTICULTURAL EDUCATION**

8118 Education Building
(320) 308-3124 / Fax (320) 308-2932
hurl@stcloudstate.edu
stcloudstate.edu/hurl

INFORMATION MEDIA

8118 Education Building
(320) 308-2062 / Fax (320) 308-2932
im@stcloudstate.edu
stcloudstate.edu/im

SPECIAL EDUCATION

A211 Education Building
(320) 308-2041
sped@stcloudstate.edu
stcloudstate.edu/sped

TEACHER DEVELOPMENT

A132 Education Building
(320) 308-3007 / Fax (320) 308-2933
ed@stcloudstate.edu
stcloudstate.edu/ed

**SCHOOL OF HEALTH
AND HUMAN SERVICES**

365 Stewart Hall
(320) 308-4894 / Fax (320) 308-2940
stcloudstate.edu/shhs
shhs@stcloudstate.edu

**COMMUNICATION SCIENCES
AND DISORDERS**

103 Brown Hall
(320) 308-2092 / Fax (320) 308-6441
csd@stcloudstate.edu
stcloudstate.edu/csd

**COMMUNITY PSYCHOLOGY,
COUNSELING AND FAMILY THERAPY**

B210 Education Building
(320) 308-2160 / Fax (320) 308-3216
ccp@stcloudstate.edu
stcloudstate.edu/ccp

GERONTOLOGY

363 Stewart Hall
(320) 308-5224 or (320) 308-3156
stcloudstate.edu/gerontology
gerontology@stcloudstate.edu

KINESIOLOGY

327 Halenbeck Hall
(320) 308-4251
kinesiology@stcloudstate.edu
stcloudstate.edu/kinesiology

MEDICAL LABORATORY SCIENCE

ISELF 224
(320) 308-2039 / Fax (320) 308-4166
lmills@stcloudstate.edu
stcloudstate.edu/healthsciences

NUCLEAR MEDICINE TECHNOLOGY

ISELF 224
(320) 308-4894 / Fax (320) 308-4728
medicalphysics@stcloudstate.edu
stcloudstate.edu/healthsciences/nucmed

NURSING

213 Brown Hall
(320) 308-1749 / Fax (320) 308-1750
stcloudstate.edu/nursing

RADIOLOGIC TECHNOLOGY

145 Robert H. Wick Science Building
(320) 308-4894 / Fax (320) 308-4728
medicalphysics@stcloudstate.edu
stcloudstate.edu/healthsciences/radtech

SOCIAL WORK

226 Stewart Hall
(320) 308-3139 / Fax (320) 308-3285
socialwork@stcloudstate.edu
stcloudstate.edu/socialwork

**SCHOOL
OF PUBLIC AFFAIRS**

101 Whitney House
(320) 308-4790 / Fax (320) 308-0919
stcloudstate.edu/spa

CRIMINAL JUSTICE

257 Stewart Hall
(320) 308-4101 / Fax (320) 308-2993
criminaljustice@stcloudstate.edu
stcloudstate.edu/criminaljustice

ECONOMICS

386 Stewart Hall
(320) 308-2227 / Fax (320) 308-2228
economics@stcloudstate.edu
stcloudstate.edu/economics

GEOGRAPHY AND PLANNING

359 Stewart Hall
(320) 308-3160 / Fax (320) 308-1660
stcloudstate.edu/gpcd

POLITICAL SCIENCE

328 51 Building
(320) 308-2162 / Fax (320) 308-5422
stcloudstate.edu/politicalscience

RESEARCH OFFICE

329 Stewart Hall
(320) 308-4774
soparesearch@stcloudstate.edu

OFFICES AND DEPARTMENTS

EXT	DEPARTMENT	BLDG/ROOM	EXT	DEPARTMENT	BLDG/ROOM
A					
308-3143	ACADEMIC AFFAIRS Fax 308-5292 stcloudstate.edu/provost	AS 209	308-2941	ADVISING AND REGISTRATION DAYS advisingdays@stcloudstate.edu stcloudstate.edu/advisingdays Michael Sharp, Director Brenda Tritz, Office Manager	CH 366
308-4066	Devinder Malhotra, Provost & Vice President for Academic Affairs			AFFIRMATIVE ACTION, OFFICE OF (see <i>Equity & Affirmative Action, Office of</i>)	
308-4785	David DeGroot, Special Advisor, Industry Outreach & Academic Program Alignment		259-7187	AFFINITY PLUS FEDERAL CREDIT UNION Fax 259-7620 affinityplus@affinityplus.org affinityplus.org	AMC 164
308-3690	Phillip Godding, Special Advisor to the Provost for Faculty and Student Relations			ALCOHOL & DRUG EDUCATION (see <i>U-Choose</i>)	
308-2154	Carolyn Ruth Williams, Associate Dean Multicultural Affairs/STEM Initiatives			ALUMNI RELATIONS/CONSTITUENT ENGAGEMENT (see <i>University Advancement</i>)	
308-4909	Cathy Meyer, Academic Budgeting		308-5449	AMERICAN INDIAN CENTER	AIC
308-3144	Greta Abel, Administrative Assistant to the Provost		308-5449	Fax 308-5451 aic@stcloudstate.edu stcloudstate.edu/aic	
308-3143	Diane Glade, Administrative Assistant		308-5447	Jim Knutson-Kolodzne, Director	
308-3143	Lucie Schwartzkopf, Administrative Assistant		308-5449	Heather Hammond, AIC Office Manager	
308-3072	ACADEMIC AND PEDAGOGICAL TECHNOLOGIES MC 204 informedia@stcloudstate.edu huskynet.stcloudstate.edu/departments/ims		308-4706	AIC Office	
308-4913	ACADEMIC APPEALS & PROBATION Fax 308-5672 aap@stcloudstate.edu stcloudstate.edu/undergraduatestudies	CH 210		ANTHROPOLOGY (see <i>Sociology and Anthropology</i>)	
	Nancy Mills, Assistant Provost	CH 210		APPLIED RESEARCH AND DEVELOPMENT CENTER	WSB 161
	Barb Niebur, Administrative Assistant	CH 210	308-3909	Fax 308-5124 ardc@stcloudstate.edu	
308-2931	ACADEMIC INITIATIVES Christine Metz, Director	CH 208	308-3909	College of Science & Engineering Jen Foley, Information Officer	
	Gayle R. Clark, Office and Administrative Specialist Senior	CH 216	308-4753	ARCHIVES	MC 314
308-4993	ACADEMIC SUPPORT, DEPARTMENT OF AND ACADEMIC LEARNING CENTER stcloudstate.edu/aic	CH 236		archives@stcloudstate.edu lrts.stcloudstate.edu/library/special/archives	
	Victoria Williams, Chairperson	CH 211C		Thomas Steman, University Archivist	
	Carl Kenner	CH 211G		Allissa LaChapelle, Archives Specialist	
	Kirstin Bratt	CH 211E	308-4283	ART	KVAC 101
	Gregory Phillips	CH 211I		Fax 308-2232 art@stcloudstate.edu stcloudstate.edu/art	
	Geoffrey Tabakin	CH 233A		David Sebberson, Chairperson	
	Karen Paavola, Office Manager	CH 236		Lisa Rarick, Administrative Assistant	
308-2931	ACADEMY FOR CO-TEACHING AND COLLABORATION stcloudstate.edu/soe/coteaching	EB A233		ARTS, SCHOOL OF THE (see <i>Liberal Arts, College of</i>)	
308-4885	Nancy Bacharach, Co-Director		308-0133	ASSESSMENT	AS 101
308-1742	Teresa Washut Heck, Co-Director		308-6590	stcloudstate.edu/assessment	
308-3038	ACCOUNTING Fax 308-6094 acct2B@stcloudstate.edu stcloudstate.edu/accounting	CH 442	308-0133	Assessment Director	AS 101D
	Kate Mooney, Chairperson			Holly Evers, Administrative Assistant	AS 101
	Vi Dinndorf, Office Manager			ATHLETES FOR SUCCESS IN THE CLASSROOM (see <i>Multicultural Student Services</i>)	
308-3981	ADMISSIONS Fax 308-2243 scsu4u@stcloudstate.edu stcloudstate.edu/admissions	AS 115	308-2141	ATHLETIC MEDIA RELATIONS Fax 308-2099 scsuhuskies.com	HAH 328
	Debra Freund, Office Manager - Admissions			Anne Abicht, Director	
	Richard Shearer, Associate Director of Operations/Transfer Recruitment			Tom Nelson, Assistant Director	
	John Brown, Associate Director of Communications/Marketing			Terry Tschida, Office Manager	
	Adrece Thighman-Nabe, Associate Director of Recruitment and Access		308-3102	ATHLETICS, INTERCOLLEGIATE	HAH 329
	Kara Hadley-Shakya, Assistant Director/On Campus Programs			Fax 308-6146	
	Laura Hartog, Assistant Director/Scholarships and Transfer Initiatives			Heather Weems, Director	
	Jill Andel, Assistant Director/Transfer		308-5218	John Lewis, Assistant Director of Marketing & Promotions	
	Rocky Horn, Admissions Representative		308-3102/2182	Cindy Tenney, Administrative Assistant	
	Pa Deo Yang, Admissions Representative		308-3101	Cheryl Boesche, Administrative Assistant	
	Hannah Milkels, Admissions Representative		308-2073	Kurt Stelten, Director of Development - Athletics	
	Abdi Climi, Admissions Representative		308-2292	Holly Schreiner, Compliance Coordinator/ Senior Woman Administrator	
	Daniel Huwe, Research Analyst		308-4266	Jeff Hegle, Life Skills Coordinator	
308-5768	Jill Lichy, Response Center Manager		308-2137	Ticket Office	HBNHG
308-6075	ADVISING CENTER Fax 308-5767 advising@stcloudstate.edu stcloudstate.edu/advising	CH 366		Chad Sheetz, Assistant Director of Athletics for Business and Financial Operations	
	Steve Klepetar, Faculty Director		308-2293	Joel Larsen, Assistant Athletic Director Marketing/Promotions	
	Michael Sharp, Administrative Director				
	Brenda Tritz, Office Manager				

OFFICES AND DEPARTMENTS

EXT	DEPARTMENT	BLDG/ROOM
308-2597	ATHLETIC TRAINING ROOM/DEPARTMENT	HAH 214
308-3827	Julie Alexander, Head Athletic Trainer	HAH304
308-2590	Rachel Johnson, Associate Athletic Trainer	HAH 214
308-2588	Bryan DeMaine, Associate Athletic Trainer	HBNC
308-3260	ATMOSPHERIC AND HYDROLOGIC SCIENCES	WSB 129
	Fax 308-4262	
	stcloudstate.edu/ahs	
308-2009	Anthony (Tony) Hansen, Chairperson	WSB 148
308-3260	Heidi Blasko, Office Manager	WSB 129
308-4636	ATWOOD MEMORIAL CENTER	AMC
	Fax 308-5190	
	stcloudstate.edu/atwood	
	Atwood Administration	
308-2905	Jessica Ostman, Interim Executive Director, Atwood Memorial Center	
308-3977	Matt Trombley, Associate Director, Operations	
308-2905	Kathy McLeod, Receptionist	
308-2906	Michaela Meyer, Office Manager	
308-2075	Robert Klackner, Director, Conferences & Scheduling	
308-2074	Lisa Johnson, Scheduling Coordinator	
308-4084	Cindy James, Accounting	AMC 169
308-4085	Marion Sell, Info Desk & Copies Plus Supervisor	AMC 169
308-3956	Margie Christianson, Graduate Assistant, Operations	
308-3957	Victor Bertrand, Graduate Assistant, Marketing	
308-3774	Troy Van Wagner, Machinery Repair Worker	
308-2021	Chad Schmitz, Technical Support Staff	
	Services	
308-4636(Info)	Information	
308-4842	Quick Zone/Convenience Store	AMC 113
308-3759	Copies Plus / Fax 308-4796	AMC 169
308-4295	Valhalla	
308-2074	Meeting Room Reservations	AMC 110
308-3773	The Underground/Bowling Billiards	
308-4081	Ticket Sales	AMC 169
308-2107	AVIATION	HH 216
	Fax 308-5122	
	aviation@stcloudstate.edu	
	stcloudstate.edu/aviation	
308-4167	Tara Harl, Chairperson	HH 107
308-3086	Sandra Osterholt, Office Manager	HH 216
308-2616	BENTON HALL	BTH
308-2039	BIOLOGY	WSB 262
	Fax 308-4166	
	biology@stcloudstate.edu	
	stcloudstate.edu/biology	
308-4736	Maureen Tubbiola, Chairperson	WB 275
308-2037	Barb Kjellberg, Administrative Assistant	
308-2039	Denise Schaefer, Administrative Assistant	
308-1489	BOOKSTORE	CH
	Husky Bookstore	
	Follett Higher Education Group	
	Fax 322-259-0401	
	husky@bkstr.com	
	husky.bkstr.com	
308-1488	Ted Mears, Store Manager - 0630mgr@fhg.follett.com	
308-1487	Jamie Dockendorf, Course Materials Manager- 0630txt@fhg.follett.com	
308-1486	Armanda Tack, Team Lead-Course Materials	
	Melissa Ring, Team Lead Floor Operations - 0630asm@fhg.follett.com	
	Linda Cooper, Customer Service Manager/General Merchandise - 0630grm@fhg.follett.com	
	Dawn Ostendorf, Team Lead General Merchandise	
308-4866	BUSINESS, HERBERGER BUSINESS SCHOOL	CH 118
	Fax 308-3986	
	stcloudstate.edu/hbs	
	Diana Lawson, Dean	
308-3213	Mary Jo Klaverkamp, Office Administrative Specialist	
308-4056	Kerry Marrer, Director, Undergraduate Programs & Assessment	
308-3953	Becca Brzezinski, Associate Director of Development	CH 118F
308-5317	Mary Soroko, Director, Co-Curricular Activities	CH 213
308-4866	Christine Lepkowski, Special Projects Coordinator	CH 118
308-3994	Susan Jordahl, Director of Marketing, Communications and Community Relations	CH 229H

EXT	DEPARTMENT	BLDG/ROOM
308-3214	Pre-Business Advising	CH 229
	Jeff Houdek, Director, Pre-Business Advising	
	Alexis Schewe, Adviser	
308-3892	Diane McClure, Business Education Abroad Programs	
308-4057	Business School Internship Program	CH 229
	Fax 308-6042	
	Scott Johnson, Director	
308-3212	MBA	CH118
	Michele Mumum, MBA Director	CH 118E
	Niki Ebersteiner, Office Administrative Specialist	CH118
308-4003	BUSINESS SERVICES	AS 122
	Fax 308-5113	
	stcloudstate.edu/businessservices	
308-4289	Jeff Wagner, Director	AS 124
308-2799	Accounting - Mark Wegge, Supervisor	AS 124
308-3135	Accounts Payable - Jane Torborg	AS 122
308-4009	Accounts Receivable Management - Kevin Barnes, Supervisor	AS 122
308-4012	Cashier	AS 123
308-4002	Inventory Control - Tyler Knudson	AS 104
308-6461	Payroll - Lisa Pesta	AS 124
308-4120	Purchasing / Fax 308-4175	AS 122
308-4788	Purchasing/Accounts Payable - Lisa Sparks, Supervisor	AS 122
308-4001	Purchasing Cards - Doris Frierler	AS 122
308-4014	Student Services - Jeannette Austin, Supervisor	AS 123
308-4005	Travel/Business Expense Reimbursement - Marlene Walz	AS 124

C

308-1683	CAMPUS CARD OFFICE	AMC
	Fax 308-1683	
	stcloudstate.edu/campuscard	
308-1697	Rory Michaels	
308-4499	CAMPUS DINING SERVICES-SODEXO	
	Fax 308-4278	
	scsdining.com	
308-2139	Gene Wescott, General Manager	
	Eugene.Wescott@sodexo.com	
308-4599	Tim Ness, Operations Manager - Resident Dining	
	Timothy.Ness@sodexo.com	
308-4296	Natalie Spiczka, Marketing Specialist	
	Natalie.Spiczka@sodexo.com	
308-4295	Jessica Heying, Catering Manager	
	catering@stcloudstate.edu	
308-4296	Adam Otteson Retail Manager - Atwood Center	
308-5257	Tameka Zwilling, Office Manager	
	Tameka.Zwilling@sodexo.com	
308-4295	Valhalla Dining	
308-2205	CAMPUS INVOLVEMENT, DEPARTMENT OF	AMC
	Fax 308-1669	
	stcloudstate.edu/campusinvolvement	
	Department Administration	
	Jessica Ostman, Director	AMC 134
	Laurie Hanrahan, Office Manager	AMC 134
	Anita Binnie, Office Manager	AMC 134
	Civic Engagement, Student Organizations and Fraternity/Sorority Life	
	Beth Knutson-Kolodzne, Associate Director	AMC 134
	Meghan Dingmann, Assistant Director for Student Organizations	AMC 134
	Kwasheen Kari White, Assistant Director for Fraternity/Sorority Life	AMC 134
	Isolde Mueller, Faculty Liaison for Service Learning	AMC 134
	Ashley Andersen, Program Adviser Graduate Assistant, Civic Engagement	AMC 134
	Jeremy Sippel, Program Adviser Graduate Assistant, Student Organizations	AMC 134
	Krystal Duff, Program Adviser Graduate Assistant, Fraternities/Sororities	AMC 134
	University Program Board, Campus Programs and Spirit Groups	
	Tommy Balicky, Associate Director	AMC 134
	David McCandless, Assistant Director for Campus Programs and Spirit Groups	AMC 134
	Bretta Edwards, Program Adviser Graduate Assistant, Campus Programs and Spirit Groups	AMC 134
	Mary Kokula, Program Adviser Graduate Assistant, University Program Board	AMC 134

OFFICES AND DEPARTMENTS

EXT	DEPARTMENT	BLDG/ROOM	EXT	DEPARTMENT	BLDG/ROOM
	Luke Hartog, Program Adviser Graduate Assistant, University Program Board	AMC 134			
	Katy Hamm, Program Adviser Graduate Assistant, University Program Board	AMC 134			
308-3325	CAMPUS RECREATION Fax 308-4941 campusrec@stcloudstate.edu stcloudstate.edu/campusrec	HAH S 102			
308-5276	Ron Seibring, Director	SRC 160			
308-6098	Judy Behrend, Office Manager				
308-6691	Ivan Bartha, Coordinator of Experiential Programs	SRC			
308-6692	Chris Haukos, Coordinator of Fitness Programs				
308-3923	Chris Stepan, Coordinator of Intramurals	SRC 102E			
308-6003	Brian Johnson, Coordinator of Business Operations/Marketing	SRC 160			
308-4749	Erik Halverson, Coordinator of Sport Facilities	SRC 160			
308-3772	Outdoor Endeavors				
308-3613	Fitness Center				
308-7240	Massage Studio				
308-2632	Halenbeck Hall Pool				
333-3745	Lake George				
308-6144	Sports Camps				
308-3923	Intramurals				
308-2214	C.A.R.E. (Community Anti-Racism Education Initiative) care@stcloudstate.edu stcloudstate.edu/care	SOC 1ST FLOOR			
	Debra Leigh, Coordinator	SOC 1st Floor			
308-2151	CAREER SERVICES CENTER Fax 308-5167 careerservices@stcloudstate.edu stcloudstate.edu/careerservices	CH 215			
308-2151	Adelaide Habstritt Turkowski, Director				
308-2151	Andy Ditlevson, Associate Director				
308-2899	Michelle Schmitz, Associate Director				
308-3753	Bobbi Murphy, Internship/Employer Relations				
308-5182	Jodi Wroblewski, Technology and Marketing Administrator				
308-2152	Laura Emerick, Assistant Director				
308-3932	Nancy Michael, Recruitment/Graduate Follow-up				
308-2153	Karen Hommerding, Office Manager				
308-5282	CENTER FOR EXCELLENCE IN TEACHING & LEARNING Fax 308-3217 cetl@stcloudstate.edu stcloudstate.edu/teaching	MC310			
	Lalita Subrahmanyam, Director				
	Caryn Thole, Administrative Assistant				
308-4205	CENTER FOR HOLOCAUST AND GENOCIDE EDUCATION chge@stcloudstate.edu stcloudstate.edu/chge	MC 235			
308-4201	Daniel Wildeson, Director				
308-2950	CENTRAL MN LIBRARIES EXCHANGE (CMLE) Fax 308-5131 cmle@stcloudstate.edu cmle.org	MC 130D			
308-4779	Patricia Post, Director				
308-2950	Michelle Kiley, Information Specialist				
308-3031	CHEMISTRY Fax 308-6041 stcloudstate.edu/chemistry	WSB 358			
308-3257	Latha Ramakrishnan, Chairperson				
308-3031	Bernie Frie, Office Manager				
308-2132	CHILD AND FAMILY STUDIES Fax 308-0908 stcloudstate.edu/cfs	EB B109			
308-2129	Glen Palm, Chairperson				
308-4954	Kelli Schreiner, Office Manager				
	CHILD CARE CENTER (see Lindgren Child Care Center)				
	CHRONICLE (see University Chronicle)				
308-4783	CLINICAL EXPERIENCES Fax 308-6442 oce@stcloudstate.edu stcloudstate.edu/oce				EB B120
	Fran Ujerski, Director				
	Kathy Watson, Assistant Director				
308-5163	Molly Vogt, Field Experience Coordinator				
	Jolene Swenson, Eligibility and Office Manager				
308-6120	COBORN PLAZA APARTMENTS				CPA
308-4933	COMMENCEMENT commencement@stcloudstate.edu stcloudstate.edu/commencement				AS 118
308-2092	COMMUNICATION SCIENCES & DISORDERS Fax 308-6441 csd@stcloudstate.edu stcloudstate.edu/csd	BH 103			
	Rebecca Nelson Crowell, Chairperson				
	Elaine Taufen, Office Manager				
308-2216	COMMUNICATION STUDIES (See also Conflict Resolution Services for Students) Fax 308-2250 stcloudstate.edu/cmst	R 117			
	R. Jeffrey Ringer, Chairperson				
308-3210	Diana Leather, Office Manager				
308-1047	COMMUNITY COLLEGE CONNECTION Alvaro Marmolejo Davis, Program Coordinator	CH 366AE			
308-1047	Jason Tetzloff, Dean, SCTCC	CH 366AE			
308-1047	Stacy Griffey, SCTCC Liaison	CH 366AE			
308-1046	SCTCC Faculty	CH 17			
308-5690	SCTCC Faculty	CH 17			
308-3916	SCTCC Faculty	CH 18			
	COMPUTER AND TECHNOLOGY HELPDESK (see Information Technology Services)				
308-7000	COMPUTER LABS huskytech@stcloudstate.edu	MC 204			
308-4966	COMPUTER SCIENCE & INFORMATION TECHNOLOGY stcloudstate.edu/csit	ECC 139			
308-2142	Jayantha Herath, Chairperson	ECC 139B			
308-4966	Lori Laudendach, Office Manager	ECC 139			
308-3009	CONFLICT RESOLUTION SERVICES FOR STUDENTS scsuresolveit.com	R 213B			
308-3081	CONTINUING STUDIES, CENTER FOR Fax 308-5041 ccs@stcloudstate.edu stcloudstate.edu/continuingstudies	BH 115M			
308-4724	John Burgeson, Dean	BH 312A			
308-4724	Kaye Jankowsky, Dean's Assistant	BH 312			
308-3086	John Palmer, Associate Dean	HH 103			
308-3082	Michael Penrod, Director, SCSU Online	BH 115H			
308-3081	Laurie Luethmers, Distributed Learning Assistant BES/AA Program, SCSU Online	BH 115M			
308-3049	Sue Erickstad, Distance Education Assistant	BH 115K			
308-5269	Jerry Anderson, Director, Elective Studies/Associate of Arts	BH 115D			
308-4721	Sandra J. Boen, Director, Summer Session and Credit Programs	BH 211C			
308-5683	Michael Evans, Associate Director, SCSU Online, Student Services	BH 115B			
308-3994	Susan Jordahl, Director, Marketing, Communications and Community Relations	CH 229H			
308-5699	Bradley J. Isbener, Director, Driver Education Teacher Preparation	HH 203			
308-5759	Gail Ruhland, Director of Training	BH 211B			
308-4252	Tammy Anhalt-Warner, Assistant Director of Training	CPW			
308-4723	Charlotte Kastanek, Customized Training Assistant	BH 211D			
308-4962	Amber Sonsalla, CEO Registration	BH 211A			
308-5535	Kay Sebastian, Director, Senior/Sophomore Program	BH 115E			
308-5758	Patty Dysin, Senior/Sophomore Assistant	BH 115L			
308-3759	COPIES PLUS Fax 308-4796	AMC 169			

OFFICES AND DEPARTMENTS

EXT	DEPARTMENT	BLDG/ROOM
308-3171	COUNSELING & PSYCHOLOGICAL SERVICES (CAPS) stcloudstate.edu/counseling John Eggers, PhD, LP Director Nikki Jagodzinski, MS, Coordinator Suicide Prevention Charlene Carroll Hanisch, MS, LICSW JoAnn Gasparino, PhD, LP Stephen Jenkins, PhD, ABPP, LP Davin Majala, PsyD, LP Tanjia Meers, MSW, LICSW, Case Manager Rose Stark-Rose, PhD, LP Missy Dobmeier, Assistant Office Manager Nancy Rassler, Office Manager Sara Brodeur, Graduate Trainee Eric Buchkoe, Graduate Trainee Denae Kuenzel, Graduate Trainee	SH 103
308-2160	COMMUNITY PSYCHOLOGY, COUNSELING & FAMILY THERAPY Fax 308-3216 stcloudstate.edu/ccp Manijeh Daneshpour, Chairperson Sandi Radzak, Office Manager	EB B-210
308-4101	CRIMINAL JUSTICE Fax 308-2993 criminaljustice@stcloudstate.edu stcloudstate.edu/criminaljustice F. Barry Schreiber, Chairperson Deborah Yorek, Office Manager	SH 257
308-3016	Criminal Justice Undergraduate Advising Center	SH 222
308-4254	Criminal Justice Graduate Program F. Barry Schreiber, Director	SH 222A
308-2158	Public Safety Executive Leadership Masters Program Stephen Hennessy, Director	SH 240

D

308-2290	DESIRE2LEARN (D2L) d2l@stcloudstate.edu huskynet.stcloudstate.edu/d2l	MC 204
308-4220	DOCTORAL STUDIES, CENTER FOR Fax 308-4221 stcloudstate.edu/graduatestudies/doctoralstudies	EB B121
308-4272	John Eller, Educational Administrative & Leadership, Director	
308-4727	Steven McCullar, Higher Education Administration, Director	
308-4241	Michele Braun, Doctoral Center Facilitator	

E

308-2227	ECONOMICS Fax 308-2228 economics@stcloudstate.edu stcloudstate.edu/economics	SH 386
308-3825	Nathan Eric Hampton, Chair	
308-2227	Melanie Swan, Department Manager	
308-1532	EDUCATIONAL LEADERSHIP AND HIGHER EDUCATION Fax 308-0908 stcloudstate.edu/elhe	EB B109
308-4272	John Eller, Chair	
308-4954	Kelli Schreiner, Office Manager	
308-3023	EDUCATION, SCHOOL OF Fax 308-4237 soe@stcloudstate.edu stcloudstate.edu/soe Osman Alawiye, Dean Missy Northenscald, Special Assistant to the Dean	EB A110
308-3042	Kathy Dahlberg, Director, Assessment and Accreditation Dori Lust, Office Supervisor Renee Bertram, Administrative Assistant	
308-4884	James Pesta, Technology Resource Specialist	EB B211
308-3645	MIN Teacher Licensure Examinations (MTLE) Center mtle@stcloudstate.edu stcloudstate.edu/mtle Cara Grussing, Coordinator	EB A131
308-5332	Student Relations Office Cara Grussing, Coordinator	EB A117

EXT	DEPARTMENT	BLDG/ROOM
308-3081	ELECTIVE STUDIES ccs@stcloudstate.edu Jerry Anderson, Director	CCS
308-3252	ELECTRICAL AND COMPUTER ENGINEERING Fax 308-5127 ecedept@stcloudstate.edu stcloudstate.edu/ece	ECC 211
308-4182	Mark Petzold, Chairperson	ECC 206
308-3252	Monia Daniel, Office Manager	
308-3061	ENGLISH Fax 308-5524 stcloudstate.edu/english	51B 126
308-3061	Glenn Davis, Interim Chairperson	51B 126
308-3829	Barbara Gammon, Office Administrative Specialist, Senior, Office Manager	
308-3779	Lynn Haley, Office Administrative Specialist, Intermediate	
308-3245	Choonkyong Kim, Director	51B 101
308-5275	Julie Condon, Coordinator	51B 152
308-4735	Composition Program James Helman, Director	51B 114
308-5108	John Grether, Coordinator	51B 111
308-4947	Creative Writing William Meissner	51B 100
308-3183	English Graduate Programs Monica Pelaez, Director	51B 103
308-3062	Intensive English Center	51B 108
308-3237	Michael Schwartz, Director	51B 107
308-5108	John Grether, Coordinator	51B 111
308-3062	Joelle Charbel, Office Administrative Specialist Intermediate	51B 108
308-4956	Teaching English as a Second Language Programs James H. Robinson, Director	51B 102
308-2031	The Write Place	51B 117
308-5472	Carol Mohrbacher, Director	51B 117A
308-3061	ENGLISH AS A SECOND LANGUAGE	51B 126
308-3245	Choonkyong Kim, Director	51B 101
308-5275	Julie Condon, Coordinator	51B 152
308-3235	ENVIRONMENTAL AND TECHNOLOGICAL STUDIES Fax 308-5122 ets@stcloudstate.edu stcloudstate.edu/ets	HH 216
308-3127	Kurt Helgeson, Interim Chairperson	HH 209
308-3235	Office Manager	
308-5123	EQUITY & AFFIRMATIVE ACTION, OFFICE OF ADA & Title IX Compliance Fax 308-6600 affirmativeaction@stcloudstate.edu stcloudstate.edu/affirmativeaction Elyn L. Bartges, Equity & Affirmative Action Officer Desiree D. Clark, Office Manager	AS 102
308-4928	ETHNIC & WOMEN'S STUDIES Fax 308-5660 ethnicstudies@stcloudstate.edu womenstudies@stcloudstate.edu stcloudstate.edu/ews Luke Tripp, Interim Chairperson Barbara Ringstrom, Office Manager	51B 227

F

	FACILITATING RESPONSIBLE EDUCATIONAL EXPERIENCES (FREE)	EB B118
308-5875	Precious Palmer, Program Coordinator	CH 366
308-5873	Jason Terres, Program Coordinator	CH 206
308-5874	Dia Yang, Program Coordinator	CH 205

OFFICES AND DEPARTMENTS

EXT	DEPARTMENT	BLDG/ROOM	EXT	DEPARTMENT	BLDG/ROOM
308-3166	FACILITIES MANAGEMENT Fax 308-4139 facilitiesmgmt@stcloudstate.edu stcloudstate.edu/facilities Safety Website: stcloudstate.edu/osh	MB	G		
308-2522	John Frischmann, Interim Director/ Facilities Construction Coordinator		308-3160	GEOGRAPHY AND PLANNING Fax 308-1660 geog@stcloudstate.edu stcloudstate.edu/gpcd	SH 359
308-2266	Darla Benson, Administrative Assistant		308-2095	David Wall, Chairperson	
308-2267	Jane Spaude, Coordinator of Facilities Management		308-3160	Barbara Hartkopf, Office Manager	
308-2145	Joe Teff, Safety Administrator		308-3202	Land Surveying Eric Fuller, Director	SH 340
308-3166	Karl Kinney, Receptionist		308-5225	Planning and Community Development Aspasia Rigopoulou-Melcher, Director	SH 337
308-4828	Don Fischbach, Stores Supervisor		308-5226	Social Studies Education Kyle Ward, Director	SH 361
308-4075	Mark Hedlund, Building Services Manager		308-2271	Travel and Tourism Randal Baker, Director	SH 348
308-4074	Building Services Foreman			GERONTOLOGY gerontology@stcloudstate.edu stcloudstate.edu/gerontology	SH 360
308-3168	Tom Stadther, Chief Stores Clerk		308-5224	Rona Karask, Director	SH 363
308-4712	Louie Krippner, Building Maintenance Supervisor		308-3156	Phyllis Greenberg, Graduate Coordinator	SH 364
308-4146	Dave Lee, Grounds Supervisor		308-4908	GLOBAL STUDIES Fax 308-4917 globalstudies@stcloudstate.edu stcloudstate.edu/globalstudies	EB A2.16
308-3167	Ron VanHeuveln, Physical Plant Supervisor		308-2263	Mikhail Blinnikov, Director	
308-4829	Roger Spleker, Plant Maintenance Engineer Chief		308-2003	African Studies, Peter Nayanga	
308-4714	Heating Plant Boiler Room		308-4833	East Asian, John Ness	
308-3979	FACULTY ASSOCIATION Fax 308-3918 facassoc@stcloudstate.edu scsufa.org	SOC 2ND FL	308-5164	Latin American, Ed Greaves	
308-0134	Steve Hornstein, President		308-4903	Model United Nations Coordinator, Linda Butenhoff	
308-3979	Monica Nayanga, Office Operations Manager			GRADUATE CENTER (see <i>Twin Cities Graduate Center</i>)	
308-3979	Polly Chappell, Administrative Assistant/Web Administrator		308-2113	GRADUATE STUDIES, SCHOOL OF Toll-Free 1-800-369-4260 Fax 308-5371 graduatestudies@stcloudstate.edu stcloudstate.edu/graduatestudies	AS 121
308-2286	FINANCE AND ADMINISTRATION Fax 308-4707 finadmin@stcloudstate.edu stcloudstate.edu/finadmin	AS 205		Patricia Hughes, Interim Associate Provost for Research and Dean of Graduate Education	
308-3914	Rick Duffett, Vice President		308-4720	Annette Day, Director of Graduate Admissions	
308-2286	Patrick Jacobson-Schulte, Associate Vice President for Financial Management and Budget		308-2194	Melanie Guentzel, Director of Graduate Student Services	
308-5770	Kristi Nietfeld, Office Manager		308-2113	Ann Anderson, Office Manager	
308-4986	Dan Golombiecki		308-2113	Linda Lou Krueger, Admissions Specialist	
308-4986	FINANCE, INSURANCE AND REAL ESTATE Fax 308-6074 stcloudstate.edu/fire	CH 443	308-5692	Graduate Assistants	
308-3074	Steve Mooney, Chairperson		308-4241	Michele Braun, Doctoral Center Facilitator	
308-4986	Joan Frie, Office Manager		308-4709	Randy Kolb, Coordinator, Statistical Consulting and Research Support Center	
308-2047	FINANCIAL AID OFFICE Fax 308-5424 financialaid@stcloudstate.edu stcloudstate.edu/financialaid	AS 106	308-6000	Bev Kihert, Coordinator, Twin Cities Graduate Center	
	Michael Uran, Director			H	
	Simon Bauer, Assistant Director		308-4894	HEALTH AND HUMAN SERVICES, SCHOOL OF Fax 308-2940 shhs@stcloudstate.edu stcloudstate.edu/shhs	SH 365
	Danielle Gloege, Loans, Pell Grant			Monica Devers, Dean	
	Cindy Haider, Data Processing Coordinator		308-4236	Shauna Paul, Administrative Assistant	
	Joyce Heim, Office Manager		308-4238	Christa Hayes, Student Relations Coordinator	
	Shannon Klinkenberg, Customer Service Specialist		308-4235	Emily Simon, Experiential Learning & Outreach Coordinator	
	Valerie Knopp, Assistant Director		308-2991	Jill Snipper, Administrative Director	
	Kathy Kubesh, Customer Service Specialist		308-4884	Josiah Enninga, Technology Resource Specialist	KVAC 109
	Lori Lemm, Associate Director			James Pesta, Technology Resource Specialist	EB B211
	Louise Neeser, Assistant Director		308-3191	HEALTH SERVICES Fax 308-3192 stcloudstate.edu/healthservices	HiH
	Allison Stevens, Scholarships/Athletic		308-4848	Corie Beckermann, Director	
	Rita Taylor, Assistant Director		308-4872	Kim Ohmann, Associate Director	
	Tara Winchester, Associate Director		308-4856	Elaine Ramler, Cashier	
308-2941	FIRST YEAR & TRANSITION PROGRAMS Fax 308-5767 web: stcloudstate.edu/fytp fytp@stcloudstate.edu Ace Program: stcloudstate.edu/ace Orientation: stcloudstate.edu/orientation PSEO: stcloudstate.edu/sscu4u/pseo University Placement Testing: stcloudstate.edu/ placementtesting	CH 366	308-4855	Coralee Cronin, Student Insurance Advocate, Immunizations Services	
	Adam Klepetar, Director, First Year & Transition Programs	CH 366P	308-3193	Appointment Desk	
	Holly Schuck, Assistant Director, First Year & Transition Programs	CH 366Q	308-4852	Pharmacy / Fax 308-4878	
	Chee Moua-Yang, Coordinator, First Year & Transition Programs	CH 366Q	308-4850	Health Education/Promotion Services	AMC 247
308-2941	Joyce Zwack, Office Manager	CH 366C	308-2612	HILL HALL	HiH
	FOREIGN LANGUAGES & LITERATURE (see <i>Languages and Cultures</i>)				
	FOUNDATION (see <i>University Advancement</i>)				

OFFICES AND DEPARTMENTS

EXT	DEPARTMENT	BLDG/ROOM
308-3165	HISTORY Fax 308-1516 history@stcloudstate.edu stcloudstate.edu/history	SH 283
308-2004	Betsy Glade, Chairperson	SH 283A
308-3165	Barbara Ringstrom, Office Manager	
308-3327	HOCKEY CENTER, HERB BROOKS NATIONAL HBNHC 109 Joe Meierhofer, Director of Operations HBNHC 109 Julie Clasen, Office Manager HBNHC 109	
308-4806	Hockey Office HBNHC 109 Fax 308-5119 Robert Motzko, Head Men's Coach Mike Gibbons, Assistant Men's Coach Garret Rabin, Assistant Men's Coach Jeff Giesen, Head Women's Coach Jim Fetter, Assistant Women's Coach Brita Bragnalo, Assistant Women's Coach Therese Todd, Office Manager	
308-5229	Athletic Training Room	HBNHC 7
308-2371	Hockey Equipment Room	HBNHC 28
308-2375	Hockey Operations	HBNHC 28
308-5103	Pro Shop	HBNHC 41
308-5146	Sports Camps	HBNHC 26
308-2137	Ticket Office	HBNHC 101
	HOLOCAUST CENTER (see Center for Holocaust and Genocide Education)	
308-6623	HONORS PROGRAM CH 216 Fax 308-2944 honors@stcloudstate.edu stcloudstate.edu/honors	
308-1044	Daniel Macari, Director	CH 216C
308-5698	Gretchen Huwe, Associate Director	CH 216B
308-2931	Gayle Ruesch Clark, Office Administrative Specialist, Senior	CH 216
308-3105	HUMAN PERFORMANCE LABORATORY HAH 111 stcloudstate.edu/hpl David W. Bacharach, Director Carol Shaw, Scheduling Coordinator/Office Manager	
308-3124	HUMAN RELATIONS AND MULTICULTURAL EDUCATION EB B118 Fax 308-2932 stcloudstate.edu/hurl	
308-3502	Oladele Gazzal, Chairperson	EB B118/EB 8245
308-3121	Tebra Petersen, Administrative Assistant	EB B118
308-3203	HUMAN RESOURCES AS 204 Fax 308-1607 stcloudstate.edu/humanresources	
	Holly Schoenherr, Director	
308-3920	Mary Bongers, Assistant Director/Classified Staff (AFSCME/MAPE/MNA/MMA)	
308-3919	Rose Haugen, Assistant Director/Unclassified Staff (IFO/MSUAASF/MnSCU Administrators)	
308-3321	Renee Dingmann, Unclassified Staffing Specialist (IFO/MSUAASF/MnSCU Administrators)	
308-3204	Kris Larson, Classified Staffing Specialist (AFSCME/MAPE/MNA/MMA)	
308-3179	Kim Mielke, Unclassified Transactions Specialist (IFO/MSUAASF/MnSCU Administrators)	
308-5294	Judy Ruegger, Workers' Compensation and Benefits Specialist	
308-2287	Karla Shangrow, Unclassified Staffing Specialist (IFO/MSUAASF/MnSCU Administrators)	
308-3702	Pat Thielman, Office Manager	
308-3968	Teresa Weihs, Training and Development Specialist	
308-2077	HUSKYTECH MC 102 & AMC 165 (COMPUTING & TECHNOLOGY SUPPORT) huskytech@stcloudstate.edu huskynet.stcloudstate.edu/	

I

308-4179	IMPACT PROGRAM stcloudstate.edu/sld/impact	
308-4267	Jen Johnson, Coordinator	
308-6290	Jen Matzke, Assistant Dean of Students	

EXT	DEPARTMENT	BLDG/ROOM
308-2062	INFORMATION MEDIA EB B118 Fax 308-2932 im@stcloudstate.edu stcloudstate.edu/im	
308-3121	Merton Thompson, Chairperson Tebra Petersen, Administrative Assistant	
308-2174	INFORMATION SYSTEMS CH 443/462 Fax 308-6074 stcloudstate.edu/is	
308-2174	Susantha Herath, Chairperson	CH 462
308-4986	Michelle Walz (Students) Joan Frie (Faculty)	CH 443
308-2065	INFORMATION TECHNOLOGY SERVICES MC 112	
308-2065	Henry May, Chief Information Officer	
308-5396	Phil Thorson, Director	
308-4711	Casey Gordon, Director	
308-4249	Shawn Ellering, Application and Web Development Manager	
308-4825	Campus Technicians MC108	
308-2021	AMC, Chad Schmitz	AMC A09
308-4984	CLA, Mario Felix	KVAC 111
308-4984	CLA and SHHS, Josiah Enninga	KVAC 111
308-6099	COSE, Chris Fandel	ECC 102B
308-4780	COSE, Bret Allie	WSB 35
308-4900	COSE, Mike Terhune	HH 223
308-1040	HBS, Dan Michaels	CH 438
308-4248	Craig Overboe	MC B41
308-4884	SOE and SHHS, Jim Pesta	EB B211A
308-2025	SOPA, Tom Olen	SH 311D
308-2945	Tom Peterson	MC B41
308-5153	Carol Rose	MC B41
308-4710	General Access Computer Labs	
308-0047	51 Building (general lab)	51B 220
308-4636	Atwood-Cultural Center	AMC 117A
308-4636	Atwood-Information Desk	AMC 166
308-4636	Atwood-East Lounge	AMC A109
308-4636	Atwood-The Quarry	AMC B19
308-4636	Atwood-Student Activities	AMC 172
308-5376	Case-Hill	CSH 105
308-2353	Centennial- Academic Learning Center	CH 222
308-4936	Centennial Hall (training/general lab)	CH 351
308-4936	Centennial Hall (general lab)	CH 454
308-4936	Centennial Hall (training classroom)	CH 455
308-3789	Education- Curriculum Technology Center (classroom)	EB A124
308-3789	Education (general lab)	EB B206
308-2979	Engineering & Computing Center (ECC)	ECC 103
308-4105	Kiehle Visual Arts Center (KVAC)	KVAC 105
308-2068	Miller Center Wired	MC 125
308-4755	Miller Center 1st Floor Reference	MC 140
308-2068	Miller Center 2nd Floor East	MC 201
308-2068	Miller Center 2nd Floor West	MC 216
308-2068	Miller Center 2nd Floor Middle	MC 216B
308-2068	Miller Center 3rd Floor Middle	MC 216
308-2068	Mitchell Hall	MC 313
308-2068	Shoemaker Technology Center	MH 276
308-3325	Student Recreation Center	SMH 005
308-4943	Stewart Hall- Public Affairs	SRC 57A
308-2673	WW Holes Hall	SH 326
308-8320	Wick Science Building	HoH 121A
308-7000	HuskyTech Computing & Technology Support MC 102/ AMC 165 HuskyTech@stcloudstate.edu huskynet.stcloudstate.edu	
308-4805	Sara Grachek, Instructional Technology	MC 204
308-4804	Greg Jorgensen, Instructional Technology	MC 204
308-1050	Daryl Scholz, Project Coordinator	MC 112
308-3091	Darin Prinity, Security Coordinator	MC 204K
308-4888	Test Scoring Services MC 102	
308-4761	Video Production Services MC 204	
308-3062	INTENSIVE ENGLISH CENTER 51B 108 Fax 308-5524 iec@stcloudstate.edu stcloudstate.edu/iec	
308-3237	Michael Schwartz, Director	51B 107
308-3062	Joelle Charbel, Office Administrative Specialist, Intermediate	51B 108
308-5108	John Grether, Coordinator	51B 111

OFFICES AND DEPARTMENTS

EXT	DEPARTMENT	BLDG/ROOM
308-4287	INTERNATIONAL STUDIES, CENTER FOR Fax 308-4223 international@stcloudstate.edu stcloudstate.edu/Internationalstudies	LH 101
	Margaret Vos, Interim Associate Vice President of International Studies Jan Hallan, Accountant Mary Pat Denne, Customer Service Specialist Education Abroad educationabroad@stcloudstate.edu Nichole Pazdernik, Director of International Recruitment, Admissions & Education Abroad Stephanie Kroll, Interim Assistant of Education Abroad Anna Morris, Interim Education Abroad Coordinator Wade Sherman, Resident Coordinator - England International Student and Scholar Services issse@stcloudstate.edu Jacquiline Nagila, Director Chad Broeker, Assistant Director Kristy Nelson Ramos, International Student Advisor Monica Rodahl, SEVIS Coordinator International Recruitment and Admissions world2scsu@stcloudstate.edu Nichole Pazdernik, Director of International Recruitment and Admissions Leslie Rentz, Assistant Director of International Recruitment and Admissions	

K

308-4251	KINESIOLOGY kinesiology@stcloudstate.edu stcloudstate.edu/kinesiology	HAH 327
308-4251	Laura Finch, Chairperson Suzanne R. Nordos, Office Manager	HaH 327 HaH 327
308-3066	KVSC-88.1 FM RADIO Fax 308-5337 info@kvsc.org www.kvsc.org	SH 27
308-3053	Jo McMullen-Boyer, Station Manager	SH 418
308-3066	Jim Gray, Operations Director	SH 41C
308-KVSC	KVSC-FM Studios - Request Line	SH 27
308-4748	John Peterson, News Director	SH 35
308-3066	Cheyenne Malcom, Program Director	SH 35B
308-4747	Trevor Klopp, Production Director	SH 27
308-4747	Jesse Wheeler, Training Director	SH 27
308-3066	Gina Carlson, Marketing Director	SH 27
308-3126	James Tollefson, Music Director	SH 40

L

308-4141	LANGUAGES & CULTURES Fax 308-2002 stcloudstate.edu/forl	LH 113
308-4122	Lisa Splittgerber, Chairperson	
308-3983	Barbara Seefeldt, Office Manager	
308-1200	LAWRENCE HALL	LH
308-2084	LEARNING RESOURCES SERVICES Fax 308-4778 lrtsinfo@stcloudstate.edu lrts.stcloudstate.edu	MC
308-2022	Administration Mark Vargas, Dean Melissa Prescott, Faculty Chair Room Reservations - MC Classrooms, Conference rooms & Auditorium	MC 135F MC 118
308-2022	Student Employment in LRS	MC 118
308-2290	Desire2Learn (D2L)	MC 204
308-3072	Technology Instruction Scheduling	MC 204
308-2088	Library Services Acquisitions Archives Audio Visual Equipment Checkout Cataloging Central Minnesota Libraries Exchange (CMLE)	MC 135 MC 314 MC 130 MC 135 MC 135
308-2088	Circulation Service Desk	MC 130
308-2088	Collection Management	MC 135
308-4824	Copyright	
308-5626	Distance Learning Library Services	MC 140D
308-4765	Electronic Reserves	MC 130

EXT	DEPARTMENT	BLDG/ROOM
308-2064	Electronic Resources/Serials	MC 135
308-4755	Government Documents	MC 140
308-2085	Interlibrary Loan	MC 130
308-2086	Library Instruction Scheduling	MC 118
308-4824	Library Systems	MC 204
308-5625	Minnesota Digital Library	MC 204
308-4755	Reference Service Desk or 877-856-9786 (Toll Free)	MC 140
308-3083	Reserves - Library	MC 130
308-3083	Student Study Rooms	MC 130
308-3072	Technology Training	MC 204
308-5166	LESBIAN, GAY, BISEXUAL, TRANSGENDER (LGBT) RESOURCE CENTER Fax 308-5755 lgbt@stcloudstate.edu stcloudstate.edu/lgbt Brandon L. Johnson, Director	AMC B105
308-3093	LIBERAL ARTS, COLLEGE OF Fax 308-4716 stcloudstate.edu/cla Mark Springer, Dean Raymond Phillipot, Associate Dean Linda Grainger, Office Manager	KVAC 111
308-3824	Administrative Director	KVAC 112-1
308-3112	Daniel Huwe, Experiential Learning & Outreach Coordinator	KVAC 112-2
308-4277	Abbey Soldner, Student Relations Coordinator	KVAC 107-1
308-4984	Mario Felix, College Technician	KVAC 109
308-2991	Josiah Enninga, College Technician	KVAC 109
308-3093	Arts, School of the Fax: 308-4716 stcloudstate.edu/sota Raymond Phillipot, Executive Director & Associate Dean Mark Springer, Dean Linda Grainger, Office Manager Daniel Huwe, Experiential Learning & Outreach Coordinator Abbey Soldner, Student Relations Coordinator Mario Felix, College Technician Josiah Enninga, College Technician	KVAC 111 KVAC 112-2 KVAC 107-1 KVAC 109 KVAC 109

LIBRARY
(see Learning Resources Services)

308-3296	LINDGREN CHILD CARE CENTER stcloudstate.edu/childcare Debra Carlson, Director Dennis Mergen, Associate Director Adam Paasch, Graduate Assistant Meghan Hermanson, Preschool Teacher Amy Krystosek, Toddler Teacher Martina Juvera-Paul, Infant Teacher Amanda Toppe, Student Parent Support Coordinator Brittany Paasch, Student Parent Support Coordinator Graduate Assistant	ECC 122 ECC 112A
308-3246		

M

308-2005	MAILROOM Leanne Pelg, Postal Clerk Kathy Spiczka, Postal Clerk	AS 103
308-3225	MANAGEMENT Fax 308-5184 stcloudstate.edu/management management@stcloudstate.edu Kong-Hee Kim, Chairperson Diane Tourand, Office Manager	CH 439
308-2057	MARKETING Fax 308-4061 MKBL@stcloudstate.edu stcloudstate.edu/mkbl Dennis Bristow, Chairperson Michelle Walz, Office Manager	CH 462

OFFICES AND DEPARTMENTS

EXT	DEPARTMENT	BLDG/ROOM
308-3293	MASS COMMUNICATIONS Fax 308-2083 comm@stcloudstate.edu stcloudstate.edu/masscommunications	SH 125
308-3294	Mark Mills, Chairperson	
308-2790	Elaine Pavin, Office Manager	
308-4784	Derrick Silvestri, TV Studio Manager	
308-4202	Roya Akhavan, Graduate Program Director	
308-3001	MATHEMATICS & STATISTICS Fax 308-4269 mathstat@stcloudstate.edu stcloudstate.edu/mathstat	ECC 139
308-4821	Dale Buske, Chairperson	
308-3002	Debbie Gingras, Office Manager	
308-3001	Linda Fuchs, Office Manager	
308-3001	MATH PLACEMENT Fax 308-4269 mathplacement@stcloudstate.edu stcloudstate.edu/mathplacement Testing Schedule: stcloudstate.edu/placementtesting	ECC 139
308-3840	MATH SKILLS CENTER mathskl@stcloudstate.edu stcloudstate.edu/mathskills Stephanie Houdek, Co-Director Stacy Marig, Co-Director Karen Paavola, Office Administrative Specialist	CH 224 CH 226 CH 224E CH 236
308-3212	MASTER OF BUSINESS ADMINISTRATION (MBA) Fax 308-3986 mba@stcloudstate.edu stcloudstate.edu/mba Michele Mumm, MBA Director Niki Ebensteiner, Office Administrative Specialist	CH 118 CH 118E CH 118
308-5654	MECHANICAL AND MANUFACTURING ENGINEERING Fax 308-5653 mme@stcloudstate.edu stcloudstate.edu/mme	ECC 101
308-5522	Kenneth Miller, Chairperson	ECC 101B
308-5654	Sue Pope, Office Manager	ECC 100
308-3843	Ben Baliga, Engineering Management Graduate Program Director	TC 175
308-5289	MEDIATION PROGRAM stcloudstate.edu/mediation	
308-1608	Jan Kircher, Coordinator	SH 264-1
308-2039	MEDICAL LABORATORY SCIENCE Louise Mills, Program Director	ISELF 224
308-2500	MICROLOAN PROGRAM Matt Wells, Graduate Assistant	CPW 130
308-5625	MINNESOTA DIGITAL LIBRARY (MDL) reflections.mndigital.org Marian Rengel, Outreach Coordinator	MC B41
255-2185	MN HIGHWAY SAFETY & RESEARCH CENTER Fax 255-3942 mhsc@stcloudstate.edu mnsafetycenter.org Larry Nadeau, Interim Director Judy Dingmann, Accounting Officer Kathy Fink, Office Administrative Specialist Jennifer Schwint, Office Administrative Specialist Tim Dickinson, EVOG Coordinator Larry Nadeau, Director of Outreach Joe Lutz, Mechanic Mark Brommenschenkel Shelly Kerzman, Office Administrative Specialist	RANGE
308-2611	MITCHELL HALL	MH

EXT	DEPARTMENT	BLDG/ROOM
1-877-GOMNSCU	MNSCU [466-6728] MNSCU OFFICE OF THE CHANCELLOR - INFORMATION SYSTEMS Internal Auditing Fax 308-1514	
308-5545	Melissa Primus, Internal Audit Coordinator melissa.primus@so.mnscu.edu	CH 366AF
308-6476	MULTICULTURAL RESOURCE CENTER (MRC) Fax: 308-5292 mrc@stcloudstate.edu stcloudstate.edu/mrc	MC 137
308-6476	Darlene St. Clair, Director	
308-6478	Giovanni Antunez, Associate Director	MC 136
308-3003	MULTICULTURAL STUDENT SERVICES Fax 308-1525 mss@stcloudstate.edu stcloudstate.edu/mss	AMC 141
308-3003	Information	AMC 141
308-5151	Shahzad Ahmad, Director	
308-3089	Julie Cruz, Administrative Assistant	
308-4264	Kathryn Shaw, Administrative Assistant Facilitating Responsible Educational Experiences (FREE)	CH 221
308-5875	Precious Palmer, FREE Coordinator	CH 366
308-5873	Jason Terres, FREE Coordinator	CH 206
308-5874	Dia Yang, FREE Coordinator	CH 205
308-3952	Multicultural Academic Support Center Freddie J. Walker, Associate Director Angie Witte, Program Coordinator Martha Noyola, Undergraduate Adviser Sheryl Garcia, Undergraduate Adviser Mike Fabre, Graduate Assistant Clarinda Solberg, Graduate Assistant	CH 221 CH 228
308-3087		
308-3950		
308-3976		
308-3897		
308-3003	Multicultural Activities Center Rachael Gardner, Graduate Assistant Amy Garwood, Graduate Intern Mariama Kebe, Graduate Assistant Roslyn Udairam, Graduate Assistant Allsabeth Kuol, Graduate Assistant Kelly Yang, Graduate Assistant	AMC 141
308-5392	MULTICULTURAL STUDENT SERVICES TUTORING PROGRAM Athletes for Success in the Classroom Shawn Kakuk, Assistant Director Harry Jackson, Assistant Director Krystal Scott, Graduate Assistant	RGH RGH
308-5392		
308-5392		
308-5393		
308-3223	MUSIC Fax 308-2902 music@stcloudstate.edu stcloudstate.edu/music Terry Vermillion, Chairperson Janelle Pederson, Administrative Assistant Dani Andersen, Administrative Assistant Carroll Fisher, Musical Instrument Technician	PA 238
308-3224		
308-3295		
308-2236		
308-3223	MUSIC PREPARATORY PROGRAM 308-3122 Nancy Parker, Director naparker@stcloudstate.edu	PA 243
N		
308-4894	NUCLEAR MEDICINE TECHNOLOGY medicalphysics@stcloudstate.edu stcloudstate.edu/healthsciences/nucred	WSB 145
308-3274	Steven Ratliff, Director	WSB 316
308-1749	NURSING Fax 308-1750 stcloudstate.edu/nursing Brenda Lenz, Chairperson Steve Olson, Student Services Coordinator Kathy Koepke, Lab Coordinator Sue Burnett-Pick, Office Manager	BH 213
308-4731		
308-4064		
308-5781		
308-5268		

OFFICES AND DEPARTMENTS

EXT	DEPARTMENT	BLDG/ROOM	EXT	DEPARTMENT	BLDG/ROOM
O					
308-4171	OBSERVATORY	WSB 309	308-4790	PUBLIC AFFAIRS, SCHOOL OF	WH 101
308-4171	Maria Wornack, Director	WSB 309		Fax 308-0919 stcloudstate.edu/spa	
308-2145	OCCUPATIONAL SAFETY AND HEALTH		308-4791	Orn Bodvarsson, Dean	
	stcloudstate.edu/osh		308-2103	Betty Schwarzkopf, Office Manager	
	Joe Teff, Safety Administrator		308-6089	Lisa Spethmann, Administrative Director	SH 328
P					
	PAYROLL		308-6080	Sarah Nelson, Student Relations Coordinator	SH 328
	(see Business Services)			Kristy Modrow, Experiential Learning and Outreach Coordinator	SH 328
				Fax: 308-6070	
308-2234	PHILOSOPHY	CH 365	308-4774	PUBLIC AFFAIRS RESEARCH OFFICE, SCHOOL OF	SH 329
	Fax 308-2090			soparesearch@stcloudstate.edu	
308-5316	Kevin Sharpe, Chairperson			King Banaian, Director	
308-2234	Barbara Seefeldt, Office Manager		308-3453	PUBLIC SAFETY DEPARTMENT	PS C
308-2011	PHYSICS	WSB 324	308-3333	24-HOUR RESPONSE/ESCORT SERVICE	
	Fax 308-4728			Fax 308-3906	
308-2012	Kevin L. Haglin, Chairperson	WSB 310		pubsafe@stcloudstate.edu	
308-2011	Ann Hudson, Office Manager	WSB 324		stcloudstate.edu/publicsafety	
308-2941	PLACEMENT TESTING	CH 366		stcloudstate.edu/parking	
	ACCUPLACER, BIOLOGY & CHEMISTRY 141		308-0922	Jennifer Furan Super, Interim Director	
	Fax 308-5767		308-3975	Georgian Gross, Parking Coordinator	
	placementtesting@stcloudstate.edu		308-4206	Sandy Isberner, Officer Manager	
	stcloudstate.edu/placementtesting		308-5528	Janice Vierzba, Parking Assistant	
	Adam Klepetar, Administrative Director	CH 366P	308-4050	Operational Lieutenants	
	Joyce Zwack, Office Manager	CH 366	R		
308-2011	PLANETARIUM	WSB 24	308-4894	RADIOLOGIC TECHNOLOGY	WSB 145
	Fax 308-4728			medicalphysics@stcloudstate.edu	
308-2013	Annette Lee, Director	WSB 314		stcloudstate.edu/healthsciences/radtech	
	Office Manager	WSB 324	308-3274	Steven Ratliff, Director	WSB 316
308-2162	POLITICAL SCIENCE	51B 328		RADIO STATION	
	Fax 308-5422			(see KVSC-88.1 FM Radio)	
308-2163	Jason Lindsey, Chairperson	51B 304	308-4986	REAL ESTATE	CH 464
308-2162	Cindy Helm, Office Manager			Fax 308-6074	
308-2553	PRE-COLLEGE PROGRAMS	525 B	308-3074	Steve Mooney, Minnesota Chair	
	Fax 308-2554		308-4986	Joan Frie, Secretary	
	precollegeprograms@stcloudstate.edu		308-4713	RECEIVING	MB
	stcloudstate.edu/precollegeprograms			Fax 308-4139	
	Robert Johnson, Director		308-3168	Torn Stadther	
	Ann Chmielewski, Office Manager	525 B	308-4828	Don Fischbach	
308-2122	PRESIDENT'S OFFICE	AS 200	308-2111	RECORDS AND REGISTRATION	AS 118
	stcloudstate.edu/president			Fax 308-2059	
	Earl H. Potter III, President			registrar@stcloudstate.edu	
	Linda Conway, Executive Assistant to the President			stcloudstate.edu/registrar	
	Susan Maddux, Secretary/Receptionist		308-4039	Sue Bayerl, Registrar	
	Bernie Omann, Director of University Relations		308-4938	Brenda Zamlen, Associate Registrar	
	Judith Siminoe, Special Advisor to the President		308-4040	Kathie Goenner, VA Certifying Official (GI Bill)	
308-2105	PRINTING SERVICES	BH BASEMENT	308-6416	Dana Hawkins, Assistant Registrar	
	Fax 308-6407		308-4032	Leah James, Assistant Registrar	
	stcloudstate.edu/printingservices		308-4036	Theresa Longstrom, Office Manager	
308-2106	Jeff John, Director		308-4037	Rita Moore, Assistant Registrar	
	Adam Sever, Graphic Arts Specialist		308-5138	Matt Plachecki, Assistant Registrar	
308-4157	PSYCHOLOGY	WH 102	308-2169	Ashley Schaefer, Assistant Registrar	
	Fax 308-3098		308-4933	Assistant Registrar/Commencement Coordinator	
308-2188	Joeseph Melcher, Chairperson		308-2111	Student Registration HELP Line	
308-5659	Linda Williams, Office Manager		308-2168	Faculty HELP Line	
308-3147	Graduate Assistants		308-2167	REGULATORY AFFAIRS,	WSB 145
308-4157	Peer Advising	WH 1A		ACADEMIC CENTER FOR	
308-5191	Human Research Laboratory	SH 213		mstras.com	
				msacr.com	
				msmtq.com	
				Charles Swanson, RAS Director	
				Patty Fuelner, ACR Director	
				Brian Rembish, MTQ Director	
				Julie Nienaber, Office Manager	
			308-2167		
			308-6016	RELIGIOUS STUDIES	R 112B
				(send mail to KVAC 111)	
				stcloudstate.edu/religiousstudies	
				Joseph Edelhert, Director	
			308-3093	College of Fine Arts & Humanities	

OFFICES AND DEPARTMENTS

EXT	DEPARTMENT	BLDG/ROOM
308-4932	RESEARCH AND SPONSORED PROGRAMS Fax 308-5292 osp@stcloudstate.edu stcloudstate.edu/osp	AS 210
308-4932	Patricia Hughes, Interim Associate Provost for Research and Dean of Graduate Studies	
308-4932	Kimberly Johnson, Office Manager	
308-5176	Jodi Kuznia, Research Development	
308-4921	Carrie Barth, Assistant Grants Director (COSE, SHHS, SOE, SL&D, AA)	
308-4973	Aretta-Rie Johnson, Assistant Grants Director (CLA, HBS, SPA, LRS, KVSS, CCS)	
308-4953	Lorie Ortloff, Grants Officer (HBS, SPA, SHHS)	
308-5148	Linda Donnay, Compliance (IRB, IACUC, RCR, FCOI, IP)	
308-3930	RESERVE OFFICER TRAINING CORPS (ARMY ROTC) Fax 308-0920 csbsju.edu/Army-ROTC	SH 11
	Darrell Bascom, Department Chair Lukas Wright, Instructor Jeffery Nelson, Enrollment Officer Joe Peterson, Scholarship Officer Donald Hansen, Instructor William Stonebarger, Instructor Alberto DeJesus, Office Manager	
308-2166	RESIDENTIAL LIFE Fax 308-5505 reslife@stcloudstate.edu stcloudstate.edu/reslife	ERH
	Daniel Pedersen, Director Kenny Hendrickson, Associate Director/Operations and Facilities Diane Schellinger, Associate Director/Student and Guest Services Brian Emerick, Associate Director/Staffing and Student Programs Phillip Hernandez, Coordinator of Leadership Programs/Conduct Mary Seewers, Night Security Coordinator Paula Andrist, Room Assignments Coordinator Monica Scholla, Accounts Manager Debbie Hancock, Accounts/Occupancy Clerk Erin McClure, Customer Service Specialist Kathy Horsman, Administrative Assistant Robert Flinders, Area Coordinator	
308-2277	Vacant, Area Coordinator	5TH MH
308-7000	RESNET (RESIDENCE HALL NETWORK) huskytech@stcloudstate.edu	MC 102

S

308-2192	SCIENCE AND ENGINEERING, COLLEGE OF Fax 308-4262 cose@stcloudstate.edu stcloudstate.edu/cose	WSB 145
	Daniel Gregory, Interim Dean Judith Schindele, Administrative Assistant	
308-2167	Julie Nienaber, Coordinator, Academic Center for Regulatory Affairs	
308-3909	Jen Foley, Information Officer	
308-2915	Deb Rothstein, Grants Officer	ISELF 101
308-3994	Susan Jordahl, Director, Marketing, Communications and Community Relations	CH 229H
308-4870	Kaelyn Friese, Student Relations Coordinator	WSB 164
308-2916	Stephen Janasie, Experiential Learning & Outreach Coordinator	ISELF 101
308-2192	Computing, Engineering & Environment, School of Adel Ali, Associate Dean Mary Fugleberg, Administrative Assistant	WSB 145
	COSE Mobile Lab Program	
308-2219	Bob Steffen (Technology and Engineering Express)	
308-4211	Bruce Jacobson (Science Express)	
308-3980	SCSU SURVEY	SH 101
308-4131	(ALTERNATE PHONE) Fax 308-5422 stcloudstate.edu/scsusurvey	
308-4131	Steve Frank, Director	51B 302
308-3234	John Kulas, Director	WH 303
308-2149	David Robinson, Director	ECC 237
308-5423	Steven Wagner, Director	51B 301
308-3046	Sandrine Zerbib, Director	5H 266

EXT	DEPARTMENT	BLDG/ROOM
	SEXUAL ASSAULT AND RELATIONSHIP VIOLENCE <i>(see Women's Center)</i>	
308-3861	SHERBURNE HALL	SBH
308-2615	SHOEMAKER HALL	SMH
308-4842	SMALL BUSINESS DEVELOPMENT CENTER Fax 255-4957 stcloudstate.edu/sbdc	CPW 130
	Barry Kirchoff, Director LaRae Ross, Program Coordinator	
308-3139	SOCIAL WORK Fax 308-3285 socialwork@stcloudstate.edu stcloudstate.edu/socialwork	SH 226
308-5570	Tracy Ore, Chairperson	SH 236
308-3139	Carleen Guck, Office Manager	SH 226A
308-2294	SOCIOLOGY AND ANTHROPOLOGY Fax 308-1694 anthropology@stcloudstate.edu sociology@stcloudstate.edu stcloudstate.edu/socanth	SH 262
308-3034	Robert Lavenda, Co-Chairperson	SH 259
308-2136	Jiping Zuo, Co-Chairperson	SH 261
308-5498	Jane Eckhoff, Office Manager	SH 262
308-3160	SPATIAL ANALYSIS RESEARCH CENTER (SARC) Fax 308-1660 stcloudstate.edu/sarc	
308-3019	Benjamin F. Richison, III, Executive Director	SH 311E
308-6492	Project Center	SH 314
308-2041	SPECIAL EDUCATION Fax: 308-3475 stcloudstate.edu/sped	EB A211
308-4088	Michael Pickle Kathy Sauer, Office Manager	
308-4143	SPEECH-LANGUAGE AND HEARING CLINIC Fax 308-6441	BH 103
308-4143	Judi Larsen, Clinical Services Coordinator Elaine Taufen, Office Manager	
	SPONSORED PROGRAMS <i>(see Research and Sponsored Programs)</i>	
308-2614	STEARNS HALL	STH
308-0133	STRATEGY, PLANNING AND EFFECTIVENESS, OFFICE OF Fax 308-1756 stcloudstate.edu/ospe	AS 101
308-4028	Lisa Foss, Associate Vice President and Associate Provost	AS 101L
308-1746	David Sikes, Research and Planning Coordinator	AS 101A
308-2337	Jered Magosam, Data Analyst	AS 101B
308-6140	Clint Foresth, Business Intelligence Specialist	AS 101C
308-6590	Dr. David Robinson, Professor of Statistics	AS 101D
308-3039	Brent Donnay, Research Analysis Specialist	AS 101E
308-2942	Holly Evers, Assessment and Accreditation	AS 101G
308-6409	Chris Brown, Business Intelligence Lead Data Architect	AS 101M
308-5502	Ben Karnatz, Enrollment Analytics Graduate Assistant	AS 101
308-5502	Sampada Galkwad, Assessment and Accreditation Graduate Assistant	AS 101
308-5502	Zhengyi Li, Enrollment Analytics Graduate Assistant	AS 101
308-0133	Administrative Assistant Assessment Director (Vacant)	AS 101
308-4709	STATISTICAL CONSULTING AND RESEARCH SUPPORT CENTER Randy Kolb, Coordinator	MC 212B
308-4080	STUDENT DISABILITY SERVICES Fax 308-5100 stcloudstate.edu/sds	CH 202
308-3117	Owen Zimpel, Director	
308-4080, 4704	Joyce Koshio, Administrative Assistant	

OFFICES AND DEPARTMENTS

EXT	DEPARTMENT	BLDG/ROOM	EXT	DEPARTMENT	BLDG/ROOM
308-3756	STUDENT EMPLOYMENT RESOURCES Fax 308-5167 scstudentjobs@stcloudstate.edu stcloudstate.edu/scstudentjobs	CH 215	308-6000	TWIN CITIES GRADUATE CENTER 6401 Sycamore Court North Maple Grove, MN 55369 Fax 308-6064 tcgradcenter@stcloudstate.edu stcloudstate.edu/tcgraduatecenter Bev Kiheri, Coordinator	
308-3751 308-4843 308-4863	STUDENT GOVERNMENT Eric Peterson, President Lindsey Gunnerson, Vice President	AMC 138	U		
308-2995	SENATE FINANCE COMMITTEE		308-6175	U-CHOOSE (ALCOHOL & DRUG EDUCATION) stcloudstate.edu/uchoose	
308-3111	STUDENT LIFE AND DEVELOPMENT Fax 308-5369 stcloudstate.edu/sld Wanda Overland, Vice President Judy Shay, Administrative Assistant Jerry Bulisco, Assistant Dean of Students Peggy Sarnicki, Assistant Director Jen Sell Matzke, Assistant Dean of Students Jen Johnson, U-Choose/IMPACT Coordinator UChoose Program IMPACT Program Graduate Assistants	AMC 219	308-4267 308-6290	Jen Johnson, U-Choose/IMPACT Coordinator Jen Sell Matzke, Assistant Dean of Students	
308-3111 308-4247 308-2998 308-6290 308-4267 308-6175 308-4179 308-3455			308-3984	UNIVERSITY ADVANCEMENT Fax 308-5281 foundation@stcloudstate.edu alumni@stcloudstate.edu stcloudstate.edu/universityadvancement	LEH
308-3246	STUDENT PARENT SUPPORT CENTER stcloudstate.edu/sps	ECC 114A	308-4072 308-5370 308-6138 308-3177 308-3716 308-3953 308-0909 308-0915 308-0913 308-3962 308-1668 308-4826 308-4818 308-3984 308-6675 308-3266 308-3059 308-4914 308-0914 308-4970 308-2073	Matt Andrew, Vice President for University Advancement Pat Zwack, Assistant to the Vice President XAKK Asphodel, Associate Development Officer Christy Bemdt, Administrative Assistant-Alumni and Constituent Engagement Bob Beumer, Director of Development Becca Brzezinski, Associate Director of Development, HBS Sharon Carter, Director of Prospect Research Tina Christians, Gift Records Manager Paula Eckerman, Database Manager Courtney Frieler, Data Analyst Kristin Hatten, Associate Director of Alumni and Constituent Engagement Kim Hiltner, Administrative Assistant, Foundation Roger Lewis, Director of Finance Carla Lund, Office Manager, Foundation Terri Mische, Director of Alumni and Constituent Engagement Rosemarie Puerta-Cumutt, Research Associate Becky Reynolds, Development Officer Debbi Ruotsalainen, Accounts Payable Gail Schwarzkopf, Data Entry Operator Dottie Seaman, Director of Development, Annual Giving and President's Club Kurt Stelten, Director of Development, Intercollegiate Athletics	
308-3246	Coordinator Brittany Paasch, Graduate Assistant		308-4086	UNIVERSITY CHRONICLE Fax 308-2164 editor@universitychronicle.net universitychronicle.net	SH 13
T			308-4086 308-4086 308-3943 308-3945 308-2126	Newsroom and Tip Line Tiffany Krupke, Editor Ashley Kalkbrenner, Advertising Manager Kamana Karki, Business Manager Tim Hennagir, Adviser	
308-6105	TCF BANK	AMC 163	308-5272	UNIVERSITY COLLEGE Fax 308-5274 stcloudstate.edu/universitycollege Miguel Martinez-Saenz, Dean, University College & Associate Provost for Student Success Renee Schneider, Office Manager	CH 233
308-3007	TEACHER DEVELOPMENT Fax 308-2933 tdev@stcloudstate.edu stcloudstate.edu/ed	EB A132	308-4913 308-4913 308-2931	Academic Appeals & Probation Fax 308-5672 Nancy Mills, Assistant Provost Barb Niebur, Administrative Assistant Common Reading Program / Academic Initiatives Fax 308-2944 commonread@stcloudstate.edu Christine Metzko, Director Gayle Raesch Clark, Office Administrative Specialist, Sr.	CH 210 CH 210 CH 208 CH 208B CH 216
308-5467 308-2040 308-4089 308-4099	Ramon Serrano, Chairperson Debra Schmitz, Office Manager Graduate Assistants Elementary Program Coordinator - Steve Hornstein Secondary Program Coordinators	EB A134 EB A134	308-3152 308-3152 308-2104 308-4029 308-2284 308-3211 308-4030 308-2141 308-2141 308-2141	Loren J. Boone, Asst. Vice President for Marketing & Communications Caryn Engelman, Office Manager Adam Hammer, Director of Media Relations and Publications Marsha Shoemaker, Director of Internal Communications Jeff Wood, Director of Web Communications Marie Madgwick, Senior Graphic Designer Gary Bailey, Graphic Designer Anne Abicht, Director of Athletic Media Relations Tom Nelson, Assistant Director of Athletic Media Relations Terry Tschida, Office Manager, Athletic Media Relations	HaH 328 HaH 328 HaH 328
308-4847 308-4093 308-2520	Robert Raymond Augusto Rojas Reading Certificate Program (Graduate) - Joanne Larson	EB 8234 EB A148 EB 8232	308-3151	UNIVERSITY COMMUNICATIONS Fax 308-5367 stcloudstate.edu/ucomm	AS 207
308-2955	TEACHER PREPARATION INITIATIVE tpi@stcloudstate.edu stcloudstate.edu/tpi Mary Shearer, Office Manager Rebecca A. Krystyniak, Director Denice Skelton, Project Manager Beth Mann, P-12 Liaison	EB A232	308-3123	TITLE IX COMPLIANCE OFFICER affirmativeaction@stcloudstate.edu	AS 102
308-2024 308-4127 308-4841			308-5123	Elynn Bartges	
308-4956	TEACHING ENGLISH AS A SECOND LANGUAGE James H. Robinson, Director	51B 102	308-3223	THEATRE AND FILM STUDIES Fax 308-2908 stcloudstate.edu/theatre/filmdance	PA 238
308-4784	TELEVISION STUDIOS Derrick Silvestri, TV Studio Manager Equipment Checkout Desk	SH 124	308-0137 308-3224 308-3295 308-2223 308-2238	Jeffrey Bleam, Chairperson Janelle Pederson, Administrative Assistant Dani Anderson, Administrative Assistant Carol Cooke, Costume Studio Walter Naporkowski, Scenic Studio	PA 212 PA 238 PA 238 PA 106 PA 104
308-4782			U		
308-5456	TESTING CENTER MTLE, GRE, GMAT, TOEFL, etc. Fax 308-6133 stcloudstate.edu/testingcenter	AMC 219			
308-5123					
308-3223					

OFFICES AND DEPARTMENTS

EXT	DEPARTMENT	BLDG/ROOM	EXT	DEPARTMENT	BLDG/ROOM
308-8887	UTVS TELEVISION Fax 308-5489 utvs.com	SH 123			
308-5476	Management Office Chelsea Johnson, General Manager	SH 15			
308-6601	Engineering Office Wesley Beskar, Chief Engineer	SH 16			
308-5078	UTVS News Josh Nguyen, News Director Leah Carr, News Director	SH 123			
308-8887	News Tipline				
308-4111	Producer's Office	SH 22			
308-7825	UTVS Sports and Husky Productions Jeremy Klein, Sports Director Alex Clysdale, Husky Productions	SH 17			

V

308-3832	VERA W. RUSSELL CURRICULUM TECHNOLOGY CENTER ctc@stcloudstate.edu www.stcloudstate.edu/ctc Marcia Thompson, Coordinator	EB A126			
308-3832	ITDL (Instructional Technology Discovery Lab) Marcia Thompson, ITDL Coordinator	EB A125			
308-5330	edTPA (Teacher Performance Assessment) Lab John Hoover, edTPA Coordinator	EB A125 EB B113-C			
308-2185	VETERANS RESOURCE CENTER Minnesota Department of Veterans Affairs Higher Education Veterans Program Central mva@stcloudstate.edu stcloudstate.edu/veterans	AS 100			
308-2185	Laura Boden, Regional Coordinator				
308-8387	Joshua Faust, VISTA Veterans Program				
308-4040	VETERANS EDUCATION ASSISTANCE veterans@stcloudstate.edu VA Certifying Officer (GI Bill)	AS 118			

W

	WEB DEVELOPMENT <i>(see See Information Technology Services)</i>				
308-6100	WELCOME CENTER welcomecenter@stcloudstate.edu stcloudstate.edu/welcomecenter Tammy Anhalt-Warner, Welcome Center Director Kyle Knudtson, Training & Development Specialist Linnea Lindquist, Training & Development Specialist	CPW			
308-4958	WOMEN'S CENTER Fax 308-6408 stcloudstate.edu/womenscenter	WC			
308-4958	Jane Olsen, Director				
308-3995	Lee LaDue, Assistant Director and Coordinator, Gender Violence Prevention Program				
308-5254	Judy Diederichs, Office Manager				
308-5019	Hilary Packer, Graduate Assistant				
308-5019	Breanne Hivala, Graduate Assistant				
308-2532	Kelly Yang, Intern Lucille Guinta-Bates, Intern Coordinator Gender Violence Prevention Program				
308-2031	WRITE PLACE, THE	51B 117A			
308-5472	Carol Mohrbacher, Director				
308-2613	W.W. HOLES HALL	HOH			

ST. CLOUD STATE 2013-14 ACADEMIC CALENDAR

FALL SEMESTER 2013

Wednesday, August 21 - Friday, August 23 Faculty Workshops/Convocation
 Monday, August 26.....Day and Evening Classes Begin
 Monday, September 2 Labor Day Holiday - No Classes; Offices Closed
 Thursday, October 10 - Friday, October 11 Fall Break
 No Classes; Faculty Duty Day Thursday, October 10
 Monday, November 11 Veterans Day Holiday - No Classes; Offices Closed
 Wednesday, November 27 Thanksgiving Break
 Begins at 5:00 p.m.
 Thursday, November 28 - Friday, November 29 Thanksgiving Break
 Friday, December 13 Last Day of Classes
 Monday, December 16 - Friday, December 20 Final Exams
 Saturday, December 21 Commencement (Afternoon)
 Wednesday, December 25 ..Christmas Holiday - offices closed
 Friday, December 27 Deadline for Reporting Grades

SPRING SEMESTER 2014

Wednesday, January 1New Year's Holiday - offices closed
 Tuesday, January 7 - Friday, January 10Faculty Workshops
 Monday, January 13.....Day and Evening Classes Begin
 Monday, January 20..... Martin Luther King Jr. Holiday - No Classes; Offices Closed
 Monday, February 17 Presidents Day - Classes in Session; Offices Closed
 Monday, March 10 - Friday, March 14..... Spring Break - No Classes

Friday, April 4 No Classes; Faculty Duty Day
 Friday, May 2 Last Day of Classes
 Monday, May 5 - Friday, May 9 Final Exams
 Sunday, May 11..Commencements (Morning and Afternoon):
 Faculty Duty Day
 Thursday, May 15..... Deadline for Reporting Grades

SUMMER SESSIONS 2014

Monday, May 19 Classes Begin Summer Block I
 Monday, May 26..... Memorial Day Holiday - No Classes; Offices Closed
 Thursday, June 26Last Day of Classes Summer Block 1
 Monday, June 30.....Classes Begin Summer Block 2
 Thursday, July 3 Deadline for Reporting Grades Summer Block 1
 Friday, July 4..... Independence Day Holiday - No Classes; Offices Closed
 Thursday, August 7Last Day of Classes Summer Block 2
 Wednesday, August 13Deadline for Reporting Grades Summer Block 2



HELPFUL ABBREVIATIONS

ABBREV.	FULL NAME
COSE	College of Science & Engineering
FIRE	Finance, Insurance, Real Estate
HBS	Herberger Business School
LGBT	Lesbian, Gay, Bisexual, Transgender Resources
Maple Grove	Twin Cities Graduate Center
CMST	Communication Studies
CAO	Center for Access and Opportunity
CETL	Center for Excellence in Teaching & Learning

ABBREV.	FULL NAME
ACS/ITS	Academic Computer Services/ITS
LRS/TS	Learning Resources/Technology Services
CSOLD	Center for Student Organization & Leadership Development
Lindgren CCC	Lindgren Child Care Center
CMLE	Central MN Library Exchange
CFS	Child and Family Studies
ETHS, WS	Ethnic and Women's Studies

FACULTY & PROFESSIONAL SUPPORT PERSONNEL

A	
Business Services	AS 122 308-4154
Literature	51B 260 308-3244
Athletics	H4H 329 308-3102
Acad Affairs	AS 209 308-4909
Athletic Media	H4H 328 308-2141
Athletics	H4H 338 308-5929
Hysical	SH 283 308-3165
Aviation	HH 102 308-5325
Math/Statistics	ECC 234 308-2987
Land Surveying	SH 335 308-6686
Multicult Stu Svcs	AMC 141 308-5151
Management	CH 332 308-2994
Mass Comm	SH 139 308-5258
Mass Comm	SH 125 308-4202
Envir/Tech Stud	HH 207 308-3219
SOE	EB A110 308-3023
Athletics	H4H 303 308-3827
COSE	WSB 145 308-2192
Evening/Weekend	
Health Services	AMC 217 308-4874
COSE	WSB 35 308-4780
Literature	51B 124A 308-4213
Computer Science	ECC 223 308-2044
Admissions	AS 115 308-4896
Music	PA 238 308-3295
Psychology	WH 102 308-4157
Graduate Studies	AS 121 308-2114
Linguistics	51B 126 308-3061
Info Media	EB A143 308-4823
Evening/Weekend	BH 1150 308-3081
General Maint	MB 308-2266
	AS 210 616-2717
Aviation	HH 104 308-2978
Comm Studies	R G124 308-1259
CFS	EB B109 308-2132
Univ Advancement	LEH 308-4072
Public Safety	PS 308-3333
Residential Life	ERH 114 308-2166
Human Relations	EB A146 308-4109
Criminal Justice	SH 244 308-5345
Customized Train	CPW 308-4252
Health Services	MB 293-6916
Kinesiology	H4H 309 308-2135
Biology	WSB 219 308-3456
ETHS, WS	51B 227 308-6014
Foundation	LEH 308-6138
Marketing & BLAWCH	308-2207
Business Services	AS 123 308-4014
B	
Extension Prog	MC 118A 308-4770
General Maint	PA 308-2266
Kinesiology	H4H 111 308-4798
Teacher Develop	EB A233 308-4885
LRS	MC 308-0000
Nursing Science	BH 213H 308-5780
Math/Statistics	ECC 155 308-2191

Univ Comm	AS 207 308-4030	BAILEY Gary P	gpbaiiley@stcloudstate.edu
Geography	SH 348 308-2271	BAKER Randall G	rgbakere@stcloudstate.edu
General Maint	MB 308-2266	BAKER Timothy C	tbakere@stcloudstate.edu
Comm Psych	EB EB A265308-2992	BAKER Timothy D	tdbakere@stcloudstate.edu
Athletics	H4H 329 308-3102	BAKKE Jennifer L	jlbakke@stcloudstate.edu
Building Maint	MB 308-3166	BALACH Jason M	jmbalach@stcloudstate.edu
Literature	51B 254 308-3061	BALDWIN Trisa J	tjbaldw@stcloudstate.edu
DCI Admin	AMC 134 308-4841	BALICKY Thomas B	tbbalicky@stcloudstate.edu
Eng Mgmt	TC 175 308-3883	BALIGA Ben R	brbaliga@stcloudstate.edu
Anthropology	SH 262 308-2294	BAMANA KUAMBA	
		Gabriel	gbamana@stcloudstate.edu
Economics	SH 329 308-4797	BANAIAN King	kbanaiian@stcloudstate.edu
Literature	51B 154 308-3961	BAKER Timothy Donald	tdbakere@stcloudstate.edu
Tech Stu Fee	MC 204-7 308-4710	BARHORST Thomas L	samb@stcloudstate.edu
Business Services	AS 122 308-4000	BARNES Kevin Gene	kgbarnes@stcloudstate.edu
Affirm Action	AS 102 308-5123	BARTGES Elyn L	elbartges@stcloudstate.edu
Extracurricular Supp	AS 210 308-4921	BARTH Carrie Michelle	cmbarth@stcloudstate.edu
Sports Facilities	H4H 5102 308-6691	BARTHA Ivan L	ilbartha@stcloudstate.edu
Literature	51B 158 308-2204	BARTON Matthew D	mdbarton@stcloudstate.edu
Comm Studies	R G08 308-2520	BASTIEN David T	dtbastien@stcloudstate.edu
Health Services	HHHF 308-3159	BAUER Janell F	jfbauer@stcloudstate.edu
Financial Aid	AS 106 308-4987	BAUER Simon J	sjbauer@stcloudstate.edu
Art	KVAC 104D 308-4198	BAUGNET Julie A	jbaugnet@stcloudstate.edu
Rcords/Registration	KVAC 101 308-4283	BAVELLI Sarah Margaret	smbavelli@stcloudstate.edu
Athletics	H4H 329 308-4039	BAYERL Susan J	sbayerl@stcloudstate.edu
Health Services	HHHF 308-3102	BECKER Susan	sflbecker@stcloudstate.edu
		BECKERMANN	
Sports Facilities	H4H 5102 308-6098	Corria Ann	cabeckermann@stcloudstate.edu
MME	ECC 101F 308-5655	BEHREND Judith Ann	jabeherend@stcloudstate.edu
MME	ECC 101 308-5654	BEKALA Andrew	abeekala@stcloudstate.edu
Envir/Tech Stud	BH 2025 308-3891	BEKALA Gordon Andrew	
General Maint	SBH 293-6867	BENDER Michener R	mrmbender@stcloudstate.edu
Facilities Mgmt	MB 101 308-2266	BENOIT Peggy A	pabenoit@stcloudstate.edu
Criminal Justice	SH 257 308-2088	BENSON Darla A	dbenson@stcloudstate.edu
Library Services	MC 135 308-2086	BENTRUDD David W	dwbentrudd@stcloudstate.edu
Art	KVAC 101 308-4283	BERGSON Janet Linnea	
Mass Comm	SH 125 308-3293	BERGSON Lisa Marie	lberbergh@stcloudstate.edu
Bush Phase 2	EB A 232 308-4841	BERGM Daniel P	dpbergm@stcloudstate.edu
		BERGREN-MANN	
		Beth Jean	bjmann@stcloudstate.edu
ETHS, WS	51B 204 308-3912	BERIL A Beth	abeberil@stcloudstate.edu
Alumni/Foundation	LEH 308-3177	BERNDT Christina Marie	cmberndt@stcloudstate.edu
Equipment Maint	MB 308-3166	BERNSTETTER	
		Joseph Steven	jbsbernstetter@stcloudstate.edu
ITS Tech Services	MC 204-1 308-4761	BERTRAM James L	lbertram@stcloudstate.edu
SOE	EB A110 308-3063	BERTRAM Renee Denise	rdberttram@stcloudstate.edu
Marketing & BLAWCH	462 308-2057	BESTGEN	
		Jamli Marie Erick	jmberstgen@stcloudstate.edu
Ctr Access & Dpp	525B 308-4058	BEUMER Deborah L	dlbeumer@stcloudstate.edu
Foundation	LEH 308-3716	BEUMER Robert Floyd	rflbeumer@stcloudstate.edu
Atmo&Hydro Sci	WSB 153 308-3260	BILLINGS Brian J	bjbillings@stcloudstate.edu
Comm Studies	H 217A 308-3253	BINEHAM Jeffrey Lynn	lybineham@stcloudstate.edu
DCI Admin	AMC 134A 308-2209	BINNIE Anita M	ambinnie@stcloudstate.edu
Printing Services	MB BSMT 308-2105	BINSFELD James E	jebinsfeld@stcloudstate.edu
Literature	51B 123A 308-3061	BIORN Deborah	drbiorn@stcloudstate.edu
Medical Lab Sci	WSB 145 308-2192	BJORAKER Pamela K	pkbjoraker@stcloudstate.edu
Nursing Science	BH 228 308-1749	BJORKLUND Linda Susan	lsbjork@stcloudstate.edu
Comm Studies	R 112A 308-1512	BJORKLUND Wendy L	wljborklund@stcloudstate.edu
Building Maint	MB 308-3166	BLACK Jay M	jblack@stcloudstate.edu
Health Services	HHHF 308-4839	BLACK Stacie Ann	sblack@stcloudstate.edu
Athletics	H4H 343 308-3140	BLAESER Michelle G	mgblaeser@stcloudstate.edu
Teacher Develop	EB A132 308-3007	BLANCETT	
		Megan Sheila	msblanett@stcloudstate.edu
Atmo&Hydro Sci	WSB 129 308-3260	BLASKE Heidi Marie	hmblaske@stcloudstate.edu
Theatre	PA 212 308-0137	BLEAM Jeffrey R	jrbleam@stcloudstate.edu
Geography	SH 344 308-2263	BLINNIKOV Mikhail S	msblinnikov@stcloudstate.edu
Teacher Develop	EB A132 308-3007	BLOMQUIST	
		Constance Jean	cjblomquist@stcloudstate.edu
General Maint	MC 308-0000	BLOOM Mark Allen	mabloom@stcloudstate.edu
Political Science	51B 300 308-2035	BODDELSON Patricia	pboddelson@stcloudstate.edu
Economics	WH 101 308-2225	BODVARSSON	
		Orn B	obodvarsson@stcloudstate.edu
Evening/Weekend	BH 211C 308-4721	BOEN Sandra Jeanne	sjoeben@stcloudstate.edu
Athletics	H4H 329 308-3102	BOESCHE Cheryl H	chboesche@stcloudstate.edu
General Maint	MB 308-2266	BOGEN Kathleen Ann	kabogen@stcloudstate.edu
Physics	WSB 313 308-3718	BOHANNAN Gary W	gwbohannan@stcloudstate.edu

FACULTY & PROFESSIONAL SUPPORT PERSONNEL

ETHS, WS 518.227 308-2140
 Athletics HAH
 Biology WSB 222 308-5427
 Clinic Experiences EB B120 308-0142
 Electrical Engr ECC 206 308-2997
 General Maint MB 308-2266
 Acad Learning Ctr CH 236 308-4993
 Comm Studies R 210B 308-1257
 Int Studies LH 103 308-4287
 Building Maint MB 308-3166

W

ITS CMDLN MC 220A 308-4096
 Business Services AS 124 308-4289
 Biology WSB 362 308-0142
 Political Science 51B 301 308-5423
 ITS Tech Services MC 220 308-4764
 Special Education EB A251 308-5470
 Math/Statistics ECC 152 308-6085
 Multicult Stu Svcs CH 228 308-3087
 Geography SH 359B 308-2095
 Athletics HAH 329 308-3102
 Literature 51B 155 308-4218
 Business Services AS 124 308-4005
 Marketing CH 462 308-2057
 Special Education EB A211 308-4915
 Management CH 336 308-5143
 Student Advising CH 366 308-5226
 Geography SH 361 308-5226
 Literature 51B 126 308-3061
 Comm Studies R 109 308-5415
 Teacher Develop EB A132 308-3007
 Nursing Science BH 202M 308-1748
 Evening/Weekend PA 144

Intensive English 51B 108 308-3062

Clinic Experiences EB B120 308-4783
 Residential Life CSH 308-3838
 Music PA 238 308-3223

Comm Psych EB 000-0000

Management CH 367G 308-4799
 Management CH 323 308-5443
 Athletics HAH 329 308-3102
 Business Services AS 124 308-2799
 Human Resources AS 204 308-3968
 Residential Life SBH 308-3830
 Atmo&Hydro Sci WSB 139 308-3247
 Special Education EB A274 308-4090
 Comm Studies R 211A 308-3000
 Teacher Develop EB A132 308-3007

Theatre PA 207 308-3221
 General Maint MB 308-2266

General Maint MB 308-2266
 Library Services MC 135D 308-4756

General Maint MB 308-2266
 General Maint KVAC 308-2266
 DC Admin AMC 134 308-2205
 Music PA 238 308-3223
 Hvy Safety Ctr MASC 255-3123
 Comm Science BH 111D 308-3029
 Social Work SH 237 308-4880

Holocaust Center MC 235 308-4201
 General Maint AMC 308-2266
 Music PA 242 308-3272
 Health Services HHHH 308-3191
 Acad Affairs AS 101K 308-3690

Psychology WH 102 308-5659
 Art KVAC 105D 308-4983
 Teacher Develop EB A132 308-3007
 Acad Learning Ctr CH 211C 308-4743
 Athletics HAH 406 308-3102
 Accounting CH 471 308-3273
 Accounting CH 442 308-3038
 Comm Psych EB A266 308-2210
 Nursing Science BH 202C 308-1749

General Maint KVAC 308-2266
 Financial Aid AS 106 308-4020

VILLANUEVA
 Margaret A. mvillanueva@stcloudstate.edu
 VIS Shera Lynn
VOELZ Neal J. nvoelz@stcloudstate.edu
VOGT Molly Ann. mavogt@stcloudstate.edu
VOGT Timothy J. tvogt@stcloudstate.edu
VOIGT Renee M. rvoigt@stcloudstate.edu
VOREL Courtney D. cvorel@stcloudstate.edu
VORELL Matthew S. mvorell@stcloudstate.edu
VOS Margaret. mvos@stcloudstate.edu
VOSS Vernon A. vavoss@stcloudstate.edu

WAGENIUS Reuben Terry. rwageni@stcloudstate.edu
WAGNER Jeffrey Scott. jswagner@stcloudstate.edu
WAGNER Michelle L. mwagner@stcloudstate.edu
WAGNER Steven C. scwagner@stcloudstate.edu
WAKEFIELD Thad M. twakefield@stcloudstate.edu
WALETZKO Patricia K. pwalezko@stcloudstate.edu
WALK Stephen M. smwalk@stcloudstate.edu
WALKER Freddie J. fjwalker@stcloudstate.edu
WALL David L. dwall@stcloudstate.edu
WALLGREN
 Sloan Bradford. sbwallgren@stcloudstate.edu
WALLIN Nancy Ann. nwallin@stcloudstate.edu
WALZ Marlene Marie. mwalz@stcloudstate.edu
WALZ Michelle L. mwalz@stcloudstate.edu
WANNARKA Rachel. rwannarka@stcloudstate.edu
WARD Edward Anthony. edward@stcloudstate.edu
WARD Jodie R. jward@stcloudstate.edu
WARD Kyle Roy. kward@stcloudstate.edu
WARD Renae Elizabeth. reward@stcloudstate.edu
WARNE David L. dward@stcloudstate.edu
WARNER Gloria J. gwarner@stcloudstate.edu
WARNER Susan. swarner@stcloudstate.edu
WARTHOW
 Brett Alan. bawarthow@stcloudstate.edu

WARZECHA
 Holly Elaine. hwarzecha@stcloudstate.edu
WATSON Kathy Jo. kwatson@stcloudstate.edu
WATTS Margaret Louise. mlwatts@stcloudstate.edu
WAZANOWSKI
 Charles. cwazanowski@stcloudstate.edu
WEATHERLY
 Nicholas L. nlweatherly@stcloudstate.edu
WEBER James E. jweber@stcloudstate.edu
WEBER Paula Schmidt. psweber@stcloudstate.edu
WEBBS Heather L. hwebbs@stcloudstate.edu
WEGGE Mark D. mdwegge@stcloudstate.edu
WEHS Teresa. twhs@stcloudstate.edu
WEINA Kasie L. kweina@stcloudstate.edu
WEISMAN Robert A. rweisman@stcloudstate.edu
WELLER Jerry James. jweller@stcloudstate.edu
WELLS Scott D. scwells@stcloudstate.edu
WENKER
 Connie Jo Schwartz. cjwenker@stcloudstate.edu
WENTWORTH Brenda. bwentworth@stcloudstate.edu
WESTERLUND
 Mary E. mewesterlund@stcloudstate.edu
WETZEL Mya F. mwetzel@stcloudstate.edu

WEXELBAUM
 Rachel S. rswekelbaum@stcloudstate.edu
WEYER Harold E. hweyer@stcloudstate.edu
WEYER Robin Ann. rwey@stcloudstate.edu
WHITE Kwasheen Karl. kwhite@stcloudstate.edu
WHITE William G.
WHITEHEAD Derek B.
WHITES Margery. mwhites@stcloudstate.edu
WHITFORD
 Gary S. gwhiford@stcloudstate.edu
WILDESON Daniel L. dwildeson@stcloudstate.edu
WILE Rick A. rwile@stcloudstate.edu
WILHITE Carmen L. cwilHITE@stcloudstate.edu
WILKE Coleen M. cmwilke@stcloudstate.edu
WILLIAMS
 Carolyn Ruth A. crwilliams@stcloudstate.edu
WILLIAMS Linda Lou. llwilliams@stcloudstate.edu
WILLIAMS Rosemary T. rtwilliams@stcloudstate.edu
WILLIAMS Susan E. swilliams@stcloudstate.edu
WILLIAMS Victoria L. vwilliams@stcloudstate.edu
WILSON Brady Joe. bwilson@stcloudstate.edu
WILSON Craig Howard. chwilson@stcloudstate.edu
WILSON Janice Marie. jmwilson@stcloudstate.edu
WILSON Nona L. nwilson@stcloudstate.edu
WILSON
 Roxanne Warnberg. rwilson@stcloudstate.edu
WIMMER Linda J. lwimmer@stcloudstate.edu
WINCHESTER
 Tara Jean. tjwinchester@stcloudstate.edu

History SH 275 308-4905
 Chem/Biochem WSB 358 308-2052
 Math Skills Center CH 224D 308-2913
 Criminal Justice SH 241 308-3974
 MSS Access CH 221 308-3950
 Comm Psych EB B210 308-2233
 Geography SH 351 308-2261
 General Maint HOH 293-6928
 Physics WSB 309 308-4171
 Univ Comm AS 207 308-2284
 Educ Leadership EB A120L 308-4265
 LRS MC 130-3 308-4752
 Career Services CH 215 308-2152

WINGERD Mary C. mcwingerd@stcloudstate.edu
WINTER Nathan S. nwinter@stcloudstate.edu
WINTER Virginia Lee Parker. vwinter@stcloudstate.edu
WIRTH Stewart J. sjwirth@stcloudstate.edu
WITTE Angela L. awitte@stcloudstate.edu
WITTS Benjamin N. bnwitts@stcloudstate.edu
WIXON Lewis G. lgwixon@stcloudstate.edu
WOLBECK Bradley Scott. bwolbeck@stcloudstate.edu
WOMACK Maria. mwomack@stcloudstate.edu
WOOD Jeffrey Clark. jwood@stcloudstate.edu
WORNER Roger B. rbwoner@stcloudstate.edu
WORTHAM Angela B. awortham@stcloudstate.edu
WROBLEWSKI Jodi M. jmroblewski@stcloudstate.edu

X

Math/Statistics ECC 250 308-4259
 Chem/Biochem WSB 358 308-3031
 Intensive English 51B 108 308-3062

Y

MSS Access CH 205 308-5874
 Underserved Adm AS 115 308-5140
 Political Science 51B 312 308-2528
 Electrical Engr ECC 207 308-3255
 Acad Co-Teaching HAM 327 308-4251
 Social Work SH 224 308-3139
 Criminal Justice SH 257 308-4101
 Management CH 439 308-3225
 Psychology WH 102 308-4157
 CFS EB B109 308-2132
 Geography SH 349 308-2275
 FIRE CH 432 308-3928
 Equipment Maint MB 308-3166

XU Hul. hxu@stcloudstate.edu
XU Zhihong. zxu@stcloudstate.edu
XUAN Huoxuan. xuhan101@stcloudstate.edu

Z

Records/Reg AS 118 308-4938
 CFS EB 126B 308-2006
 Literature 51B 124A 308-3061
 Social Work SH 231 308-2981
 Nursing Science BH 228 308-4135
 Sociology SH 266 308-3046
 FIRE CH 427 308-3876
 Math/Statistics ECC 142 308-1794
 Math/Statistics ECC 156 308-2148
 MME ECC 1011 308-0147
 Electrical Engr ECC 215 308-3926
 Philosophy CH 365B 308-3117
 Stud Disability Svcs HAM 209 308-1255
 Athletics WSB 304 308-3242
 COSE SH 361 308-2136
 Accounting CH 487 308-3205
 First Year Prog CH 368 308-2941
 Univ Advance LEH 308-5370

ZAMLEN Brenda Lea. bzamlen@stcloudstate.edu
ZARGHAMI Fatemeh. fzarghami@stcloudstate.edu
ZASADNY Jill M. jzasadny@stcloudstate.edu
ZEBRINGER Paula Watts. pawatts@stcloudstate.edu
ZELENAK Mary Diane. mdzelenak@stcloudstate.edu
ZERBIB Sandrine. sazerbib@stcloudstate.edu
ZHANG LI. lzhang@stcloudstate.edu
ZHANG Shijun. szhang@stcloudstate.edu
ZHAO Peiyi. pzhao@stcloudstate.edu
ZHAO Yongli. yzhao@stcloudstate.edu
ZHENG Yi. yzheng@stcloudstate.edu
ZHENG Yiwei. yzheng@stcloudstate.edu
ZHIMPEL Owen Jay. ojzimpe@stcloudstate.edu
ZINS Travis Charles. tzins@stcloudstate.edu
ZINSLI Steve. szinsli@stcloudstate.edu
ZUO Jiling. jzuo@stcloudstate.edu
ZUPANAC Thomas. tzupanac@stcloudstate.edu
ZWACK Joyce M. jmzwack@stcloudstate.edu
ZWACK
 Patricia Caroline Meyer. pczwack@stcloudstate.edu

FACULTY BY COLLEGES AND DEPARTMENTS

308-2027 Julstrom, Bryant A.
308-3171 Kimani, Ezzat
308-2147 Melchiner, Jie Hu
308-5696 Olagunju, Amos O
308-4929 Rysavy, Del Marie
308-4960 Samath, Ramnath

CONTINUING STUDIES

308-4724 Burgeson, John C.
308-3082 Penrod, Michael Ralph

COUNSELING & PSYCHOLOGICAL SERVICES

308-3171 Gasparino, Joann
308-3171 Jenkins, Stephen S
308-3171 Stark-Rose, Rose M

CRIMINAL JUSTICE

308-5345 Andzeng, Dick T
308-2985 Campbell, John H
308-4051 Clifford, Mary C
308-5771 Gilbertson, Douglas Lee
308-4101 Hand, Richard Paul
308-2158 Hennessy, Stephen Michael
308-1517 Hesse, Mario L
308-4101 Kaphaga, Roger M
308-5541 Prout, Robert S
308-4254 Schreiber, Francis B
308-4102 Seefeldt, Charles W
308-4101 Vigesaa, Lindsey E
308-3974 Wirth, Stewart J

CENTER FOR EXCELLENCE IN TEACHING & LEARNING

308-5282 Subrahmanyam, Lalita

CUSTOMIZED TRAINING

308-5699 Isberner, Bradley J

ECONOMICS

308-4797 Banaian, King
308-2225 Bodvarsson, Orn B
308-3052 Garcia-Perez, Monica I
308-3825 Hampton, Nathan Eric
308-5223 Kang, Eungmin
308-2072 Komai, Mania
308-0143 Lo, Ming Chen
308-2264 Macdonald, Lynn C
308-4781 Macdonald, Richard A
308-4209 Moghaddam, Masoud
308-2226 Ratha, Aratrana
308-2968 Rebeck, Kenneth C
308-3163 Switzer, David M

HIGHER EDUCATION ADMINISTRATION

308-4871 Sanford, Thomas W

EDUCATIONAL LEADERSHIP & HIGHER EDUCATION

308-2946 Dahms-Walker, Janine
308-4272 Eller, John F
308-1689 Imbra, Christine M
308-3170 Kayona, Frances A
308-4727 Mccullar, Steven L
308-3722 Miller, Nicholas J
308-3730 Mills, Michael R
308-4147 Silvestre, Gabriela J
308-4265 Warner, Roger B

EDUCATION MEDIA

308-0984 Hergert, Thomas R
308-3072 Miltenoff, Plamen

ELECTRICAL ENGINEERING

308-6073 Glazos, Michael P
308-5319 Hossain, Md M
308-4977 Hou, Ling
308-5503 Lei, Peng Leong
308-4182 Petzold, Mark C
308-2997 Vogt, Timothy J
308-2555 Yao, Aiping
308-3926 Zheng, Yi

ENGINEERING MANAGEMENT

308-3843 Baliga, Ben R
308-6083 Shah, Hiral A

ENVIRONMENTAL & TECHNOLOGY STUDIES & SCIENCE

308-3219 Akubue, Anthony I.
308-3891 Bender, Michner R
308-3127 Helgeson, Kurt Ralph
308-2118 Hentges, Charles Raymond
308-3132 Kasi, Balasubramanian
308-4705 Nicholson, James A
308-3129 Rose, Charles L

ETHNIC & WOMENS STUDIES

308-6014 Asangwe, Kenneth Chebo
308-3912 Benla, Elizabeth S
308-2839 Chavez, Miguel M
308-4928 Cruz, Salvador
308-2553 Johnson, Robert C
308-5627 Kishimoto, Kyoko
308-1048 Lacourt, Jeanne A
308-5217 Lehman, Christopher P
308-3899 Mwangi, Mumbi
308-4919 Tripp, Hedwidge M
308-3913 Tripp, Luke S.
308-2140 Villanueva, Margaret A

EVENING & WEEKEND COLLEGE

308-3081 Alisaukas, Alexandra Anderson, Jerrill L
308-6682 Borden, Carol L
308-2227 Covarrubias, Guillermo
308-4081 Crowe, Greg O
308-3785 Hawkins, Allan Donald
308-4075 Wartchow, Brett Alan

EXTENSION PROGRAMS

308-4770 Baas, Mark J

EXTRAMURAL SUPPORT

308-4921 Barth, Carrie Michelle

FIELD BIOLOGY & ECOLOGY/BIOLOGY MOLECULAR

308-3456 Ariagada, Jorge E
308-3490 Cetkovic-Curlje, Marina
308-2019 Cook, William M
308-2039 Cornell, John Christopher
308-3045 Gazal, Oladade S
308-2039 Gućinski, Mark D
308-3207 Guldred, Kristin Pederson
308-4211 Jacobson, Bruce L
308-6684 Julius, Matthew L
308-4138 Kvaal, Christopher A
308-2039 Maie, Takashi
308-1500 Marcattilio, Anthony J

308-2288 Meerschardt, Joann Olson, Brian L
308-5774 Restani, Marco
308-4975 Restani, Marco
308-3130 Schoenfassung, Heiko L
308-5433 Schull, Timothy J
308-2039 Thomas, Shawn Marie
308-4736 Tubbolia, Maureen L
308-5427 Vuelz, Neal E

FINANCE, INS, REAL ESTATE

308-2257 Bohnen, Howard W
308-4876 Borah, Nilakshi Gangopadhyay, Partha
308-3243 Haley, Joseph D
308-2241 Hudson, William C
308-4986 Jameson, Kelly A
308-3231 Li, Huihua
308-3074 Mooney, Steven P
308-2034 Supanvanij, Janikan Yu, Jin
308-3928 Zhang, Li
308-3876

FIRST YEAR AND TRANSITION PROGRAMS

308-1060 Klepetar, Adam Spanglet
308-6296 Schuck, Holly Marie

FOUNDATION

308-4818 Lewis, Roger Paul

GEOGRAPHY PROGRAMS

308-2271 Baker, Randal G
308-2263 Blinnikov, Mikhail S
308-2170 Fitzhum, Cynthia J
308-3160 Huvstvedt, Ronald Clifford
308-6143 John, Gareth E
308-3180 Kambach, Belkis
308-3160 Messer, Cynthia C
308-3160 Olson, Stacy Lynn
308-3019 Richardson, Benjamin F
308-0961 Torguson, Jeffrey S
308-2095 Wall, David L
308-5226 Ward, Kyle Roy
308-2261 Wilson, Lewis G
308-2275 Yu, Hung-Chih

GERONTOLOGY

308-3156 Greenberg, Phyllis A
308-5224 Karasik, Rona J

GRADUATE STUDIES

308-2113 Kolb, Randal D

HERBERGER BUSINESS SCHOOL

308-3213 Goenner, Emily Ann
308-3213 Lawson, Diana R
308-4056 Maner, Kerry E

HIGHWAY SAFETY CENTER

255-2185 Curtis, Brent W
Czech, Cullen Christopher
Dingmann, Scott Christopher
Frank, Kurt D
654-5499 Franke, Gerald Anthony
255-2185 Larsen, Philip Neil
255-2185 Theisen, Robert Michael
255-3123 Whitehead, Derek B

HISTORY

308-3165 Abrahamson, Heather Proulx Eder, Jason E
308-4935 Geller, Robert W
308-4902 Glade, Mary Elizabeth
308-2004 Harvey, John L
308-4115 Horsommer, Don Lowell
308-5656 Jaede, Mark G
308-4100 Kim, Marie Seong-Hak
308-3165 Kohl, Kyle Louis
308-3165 Laliberte, David J
308-6134 Mullins, Jeffrey A
308-2003 Nayenga, Peter F
308-4833 Ness, John P
308-4985 O'brien, Maureen M
308-3165 Rude, Lisa Marie
308-3165 Steinmetz, Elizabeth Ley
308-4905 Wingerd, Mary C

HONORS PROGRAM

308-5698 Huwe, Gretchen D
308-6623 Macari, Daniel P

HUMAN PERFORMANCE LAB

308-4798 Bacharach, David William
308-3908 Street, Glenn Michael

HUMAN RELATIONS & MULTICULTURAL EDUCATION

308-4109 Andrzejewski, Julie Ruth
308-3124 Franta, Thomas J
308-3264 Hall, Semya M
308-3124 Hall, Jamrod D
308-3124 Halvorsen, Daniel H
308-4076 Hofmann, Suelly N
308-3947 Kraipowich, Jennifer L
308-3124 Onah, Okechukwu F
308-3124 Robinson, Kathleen Diane
308-4952 Tademe, Tarnat

HUMAN RESOURCES

308-3203 Schoenherr, Holly Jeanne

HUSKY SPORTS BAND

308-3223 Pfanenstien, Daniel S

INFORMATION MEDIA

308-4823 Anderson, Jeanne L
308-4754 Carlson, Janet Marie
308-3549 Park, Yun Jeong
308-2120 Thompson, Marcia Elaine
308-4775 Thompson, Merton E.

INFORMATION SYSTEMS

308-4882 Chen, Qingjun Jim
308-6676 Collen, Lynn A
308-4961 Guster, Dennis C
308-2189 Herath, Susantha Phani, Dien Dena
308-4990 Safonov, Pavel
308-4988 Schmidt, Mark B
308-4881 Sohn, Changsoo
308-3282 Song, Jae H

INFORMATION TECHNOLOGY SERVICES

308-2065 May, Henry B
308-5508 Monri, Mark A

INTENSIVE ENGLISH CENTER

308-3062 Buckley, Roy Clifton
308-4189 Fagerland, Rhoda J
308-3062 Fajardo, Julia M
308-3062 Khodr, Racha
308-3062 Pelham, Kail Haverstock
308-3237 Schwartz, Michael W
308-3062 Veeder, Marcia Ramsey
308-3062 Warzecha, Holly Elaine
308-3062 Xuan, Haoxuan

INTERNATIONAL STUDIES

308-4287 Radwan, Ann B

KINESIOLOGY

308-2178 Conkell, Carol S
308-1742 Heck, Teresa Washut
308-3176 Martin, Cary L
308-4251 Moats, Joann M
308-4251 Pittman-Mach, Mary
308-2143 Tarr, Susan J

KVSC-FM RADIO

308-3066 Gray, James William
308-3053 McCormullen-Boyer, Jo L

LAND SURVEYING

308-6686 Ahlgren, Kevin M
308-3202 Fuller, Eric I

LANGUAGES AND CULTURES

308-4121 Boyer, Agustín
308-4123 Hanota, Megumi
308-4118 Hasbrouck, Michael D
308-4141 Jarvis, Shawn Cecelia
308-4141 Kurinski, Elena
308-4124 Melgarejo, María G
308-4142 Mueller, Isolde M
308-4978 Specht-Jarvis, Roland H
308-4122 Splittgerber, Lisa Ellen
308-4199 Tiana-Echeveza, Luz C
308-2299 Vanburen, Phyllis Eileen

LEARNING RESOURCES SERVICES

308-2551 Lachapelle, Alissa C
308-2084 Vargas, Mark A

LIBRARY SERVICES

308-2088 Burgeson, Janet Linnea
308-4248 Ewing, R. Keith
308-2093 Flanders, Josephine L
308-2064 Gorman, Michael S
308-4771 Gross, Tina M
308-1508 Gruwell, Cindy A
308-4755 Hintzelman, Matthew Z
308-4834 Hill, Fred E.
308-4755 Hill, Stephanie Ann
308-4996 Hubbs, Susan
308-4930 Inkster, Christine D
308-4755 Logsdon, Alexis
308-4822 Oliveira, Olivia
308-4751 Prescott, Melissa Kalpin
308-5626 Quinlan, Jennifer M
308-6476 St Clair, Darlene C
308-4753 Sternan, Thomas D
308-2110 Thoms, Karen Jarrett
308-4756 Wexelbaum, Rachel S

FACULTY BY COLLEGES AND DEPARTMENTS

LINGUISTICS & COMMUNICATION ARTS & LITERATURE

308-3061 Anderson, Gwen
Terese Rosh
308-3539 Kim, Choonkyong
Koffi, Etien N
308-0910 Madden, John P
308-3093 Phillipott, Raymond A
308-3061 Prash, Natalie L
308-4956 Robinson, James H
308-3061 Sadral, Mahmoud
308-3237 Teutsch-Dwyer, Marya

LITERATURE, WRITING & RHETORIC

308-3244 Abarits, Caesarea
308-4213 Ament, Bernard
Loren
308-3061 Baldwin, Trista J
308-3061 Bang, Timothy
Donald
308-2204 Barton, Matthew D
308-3061 Biorn, Deborah
308-4229 Cogdill, Sharon E.
308-2171 Crow, Stephen M
308-3061 Dasgupta, Shrumona
308-0911 Davis, Glenn M
308-3061 De La Houssaye, Kristin Leah
308-3724 Dillman, Richard H
308-5432 Dorn, Judith Anne
308-3061 Dotseht, Tanya Marie
308-3081 Ericson, Faith Marie
308-5107 Fontaine, Tim R
308-5106 Fox, Catherine O
308-3061 Gregory, Dianne K
308-3061 Ham, Christina M
308-4735 Heiman, James R
308-3239 Hibbard, Jack H
308-3030 Inkster, Robert P
308-5708 Jackson, Tommie Lee
308-3043 Johnson, Bradley
Alan
308-6467 Kerkvliet, Gregory
John
308-3109 Kilborn, Judith M
308-3030 Klasen, Ellen Mary
308-5642 Klepetar, Steven F
308-3061 May, Michael Edward
McDonald, Sara Lynn
308-4947 Meissner, William J
308-4979 Mikolchak, Maria
308-5472 Mohrbacher, Carol A
308-2117 Napierkowski, Jodi
Ann Meredith
308-5104 Olson, Shannon R
308-3081 Pawlowski, Cara
Lindsay
308-3183 Pelusz, Monika T
308-2202 Perry, Constance M
330-9042 Schaefer, Robyn A
308-3061 Swanson, Nicole
Ashley-Evans
Underthun, Alison Lee
308-3189 Veeder, Rex L
308-4218 Wallin, Nancy Ann
308-3061 Ward, Renaee
Elizabeth
308-3061 Zasadny, Jill M

MANAGEMENT

308-2994 Ahmad, Sohail
308-1606 Breaker, Martin
308-3225 Carlson, Anita Marie
308-4951 Davis, Elaine
308-5444 Eagle, Bruce W.
308-3911 Kim, Konghee
308-3823 Moorthy, Subba
Narasimha

308-4055 Pesch, Michael
Joseph
308-3935 Polacco, Alexander
308-4989 Rhee, Yinsog
308-5144 Roth, Lawrence
308-1605 Tan, James A
308-5143 Ward, Edward
Anthony
308-4799 Weber, James E
308-5443 Weber, Paula Schmidt
308-3225 Young, Richard G

MANUFACTURING MECHANICAL/

308-5655 Bekkala, Andrew
308-5654 Bekkala, Gordon
Andrew
308-0148 Byun, Jeongmin
308-5161 Covey, Steven J
308-5522 Miller, Kenneth W
308-5613 Sezer, Ahmet S
308-0147 Zhao, Yongli

MARKETING & BUSINESS LAW

308-2207 Asquith, Jo Ann
Landwehr
308-2057 Bestgen, Jamie Marie
Erick
308-5125 Bristol, Dennis Neal
308-6645 Gulati, Rajesh
308-2032 Harris, Garth Everett
308-2057 Houghton, Lori
308-6171 Johnson, Whitney R
308-3249 Kellerman, Debra K
308-2057 Kendall, Samantha
Dawn
308-3161 Klemz, Bruce
308-4148 Kurtz, Janell M
308-2057 Lange, James R
308-2057 Onorato, Stephanie
308-3006 Oyedele, Adesegun
308-2057 Schechter, Michael R
308-2057 Schneider, Kristal
Marie
308-2057 Schwegman, Steven
Robert
308-4830 Thomsen, David L
308-4068 Towner, Emil B

MASS COMMUNICATIONS

308-5258 Ahmed, Niaz
308-4202 Akhavan, Roya
308-3293 Bergin, Daniel P
308-3293 Crutchfield, Carleton
308-3293 Crutchfield,
Christopher E
308-2984 Dick, Marie L
308-5327 Eden, Mark A
308-3293 Fergus, Daniel C
308-3293 Gaede, Michael
Richard
308-4925 Heinrich, Lisa L
308-3293 Hennagis, Timothy
Lee
308-3293 Kaluza, Noreen O
308-4196 Knaak, Michael John
308-3294 Kultz, Mark L
308-3293 Peng, Zengjun
308-4204 Przytyla, Tomasz Piotr
308-3826 Rudolph, Roger L
308-4784 Silvestri, Derrick
Charles

MASTER OF ENGINEERING MANAGEMENT ST PAUL

308-5654 Gracsek, Brian Michael

MATH / MATH EDUCATION / STATISTICS

308-2987 Agre, Keith
308-2191 Bahaudin,
Mohammed
308-5694 Branson, William B
308-2087 Buls, Gary D
308-2187 Buls, Shirley R
308-4821 Buske, Dale R
308-4260 Chen, Jiang-Ping Jeff
308-2186 Cimperman, Janis M
308-6730 Elmquist, Joyce M
308-2175 Ernst, Michael Duane
308-2988 Fiala, Nick C
308-2253 Goerd, Sonja Lee
308-6720 Haley, Darunee
Settachaimongko
Haller, Susan K
308-4836 Hanzsek-B Brill, Melissa B
308-2282 Huang, Danrun
308-2237 Hubbard, Miles
308-4734 Hubbard, Miles
308-2109 Johnson, Sandra G
308-2079 Kalia, Ravindra Nath
Lithinikadu
308-2270 Arachigala, Nadeesha
Naraine, Bishnu
308-2278 Onyiah, Leonard C.
308-2149 Robinson, David H
308-6740 Scully, Daniel J
308-5324 Sundheim, Nancy Kay
308-2239 Sundheim, Richard A
308-4964 Vakil, Rozeb
308-6085 Walk, Stephen M
308-4259 Xu, Hui
308-1744 Zhang, Shiji
308-2148 Zhao, Peiyi

MATH SKILLS CENTER

308-3840 Goenner, Janine Marie

MEDICAL LAB SCIENCE

308-2192 Bjoraker, Pamela K
308-5438 Ellinger, Patricia J
308-2039 Mills, Louise
308-2192 Schumacher, Cynthia
Jean

MEDICAL TECHNOLOGY

QUALITY

- Chettiar, Meena
Veerappan
Ert, Donald H
308-2039 Koozman, David R
308-2039 Maes, Julie K
308-6000 Omea, George N
308-6000 Pettijohn, David C
308-2167 Sah, Diane Marie
Swanson, Mark Allen
Holt

MULTICULTURAL STUDENT SERVICES

308-5392 Kakuk, Shawn A.

MUSIC

308-3836 Bot, Mary Jo
308-2082 Bushman, Catharine
308-3223 Diederichs, Patricia
Lynn
308-2260 Ferrell, Matthew
August
308-2249 Gast, Kim G
308-3275 Givens, J Hugh
308-4257 Hansen, Richard K
308-3224 Hill, Susan Janell
Arrington
308-3289 Judith, Marion J
308-3223 Krajewski, Michael
Joseph
308-3283 Krause, Melissa Marie

308-3270 Merz, Laurie H
308-3291 Miller, Scott L
308-3223 Okwabi, Tori P
308-3122 Olson, Emily Christine
308-3223 Parker, Nancy A
Peterson, David
Bernard
308-5928 Senn, Takako S
308-2285 Smale, Marcelyn J
308-3201 Tuomaala, Glen A
308-5638 Twombly, Kristian M
308-3224 Vermillion, Terry
308-3259 Vernilli, Catherine J
308-3223 Wazanowski, Charles
308-3223 White, William C
308-3272 Wilhite, Carmen I

NORTH BRANCH COHORT

308-5491 Froemming, Mary
Josephine

NURSING SCIENCE

308-5780 Bagley, Jane S
308-1749 Bjork, Linda Susan
308-2101 Bressler, Patricia J
308-5298 Clark, Elizabeth I
308-1749 Crane, Laurie Jane
308-1749 Fossen, Peggy J
308-5776 Hammer, Victoria
308-1749 Hazel, Linda M
308-5778 Henry, Vonna J
308-5266 Herm, Susan M
308-4731 Lenz, Brenda K
308-1749 McCaffrey, Terri
Dmartin
308-1749 Meyer, Sharon Renee
308-5256 Scherer, Marcia
308-5775 Simonson, Joyce Marie
308-1749 Stang, Amy L
308-5268 Stowell, Carrie M
308-5773 Swenson, Cheryl L
308-1748 Warner, Susan
308-1749 Wilson, Roxanne
Warnberg
308-4135 Zelenak, Mary Diane

OFFICE OF FINANCE AND ADMINISTRATION

308-3914 Jacobson-Schulte,
Patrick Linten

PHILOSOPHY

308-4114 Curnutt, Jordan L.
308-5154 Gill, Kathleen A
308-5160 Hartz, Carolyn G.
308-4110 Johnson, Carla Ann
308-5155 Mirza, Omar A
308-6141 Neuman, Paul G
308-5372 Nucceletti, Susana I
308-6685 Shaffer, Michael J
308-5316 Sharpe, Kevin W
308-3848 Swank, Casey
308-2235 Zheng, Yiwei

PHYSICS & ASTRONOMY

308-3718 Bohannan, Gary W
308-4170 Grosberg, Louis C
308-2012 Haglin, Kevin L
308-4974 Harlander, John M.
308-4285 Kalia, Sneha Lata
308-2013 Lee, Annette Sharon
308-4858 Lidberg, Russell L
308-3154 Liu, Zengqiang
308-3274 Rothoff, Steven T
308-4183 Sinko, John E.
308-3145 Vaccaro, Todd R
308-4171 Womack, Maria

PLANNING AND COMMUNITY DEVELOPMENT

308-3160 Estevez Jimenez, Luis
308-5225 Rigopoulou-Melcher,
Aspasia
308-2097 Ugochukwu,
Chukwura C

POLITICAL SCIENCE

308-2035 Bodelson, Patricia
308-4903 Burenhoff, Linda J
308-4131 Frank, Stephen
308-5164 Greaves, Edward F
308-4130 Hammes, Michelle
Kukoleka
308-2529 Hassan, Aref N
308-2162 Lindsey, Jason R
308-2537 Nyendu, Morgan
308-4132 Uradnik, Kathleen A
308-5423 Wagner, Steven C
308-2528 Yang, Shoua

PRESIDENT'S OFFICE

308-2122 Siminoe, Judith
Perrod

PSYCHOLOGY

308-4157 Andersen, Dennis Owen
308-3096 Buswell, Brenda J Y
308-5368 Devote, Marlene R
308-3215 Hermmesch, Amanda
Rose
308-5772 Illies, Jody J
308-3271 Jazwinski, Christine H
308-3234 Kulas, John T
308-2188 Melcher, Joseph M
308-2138 Melchers, Gerald
Charles
308-4157 Pishney, Jessica Lee
308-5750 Protolipac, Daren S
308-4158 Rockenstein, Zoa L
308-3092 Valdes, Leslie A
308-4157 Young Illies, Marcy J

RECORDS AND REGISTRATION

308-4938 Zamier, Brenda Lea

RECREATION, COACHING & SPORTS MANAGEMENT

- Berchording, Bria
308-6002 Finch, Laura Marie
308-3103 Sheehan, Therese
308-3637 Ufferts, Lori K.

RELIGIOUS STUDIES

308-6016 Edelheit, Joseph A
308-6016 Jones, Anthony H

RESIDENTIAL LIFE DIRECTORS OFFICE

308-3830 Weina, Kasie L

SCHOOL OF EDUCATION

308-3023 Alwayhe, Osman
Luttrout

SCHOOL OF HEALTH & HUMAN SERVICES

308-4236 Hayes, Christa Ann

SCHOOL OF PUBLIC AFFAIRS

308-6080 Modrow, Kristin K

SCIENCE EDUCATION

308-3005 Hauslein,
Patricia Lynn

FACULTY BY COLLEGES AND DEPARTMENTS

308-4729 Kochmann, Beverly J.
308-5507 Minger, Mark A
308-3012 Simpson, Patricia

SCIENCE EXPRESS

308-2192 Gabrielson, Michael
George

SCSU CANTABILE CHOIR

308-3223 Eickhoff, Elizabeth
Marie Bennet
Lathe, Holly Ann

SOCIAL WORK

308-3990 Brumbaugh-Johnson,
Deola
308-3139 Dolly, Tonya Ann
308-3139 Holmen, Susan G
308-1608 Kircher, Jan C
308-3139 Krueger, Pamela Ann
308-3139 Lamin, Sylvester
Amara
308-3139 Moriarty, Sheila M
308-3011 Pfoh, Mary L
308-3138 Prust, Rebecca L
308-3139 Sespene-Hinz,
Rerita Marie
308-2459 Stilwell, Cathy
308-1603 Teboh, Consoler
308-3939 Togo Malm, Patience
308-4880 Whitford, Gary S.
308-3139 Yeo, Younsook
308-2981 Zehringer, Paula
Watts

SOCIOLOGY

308-2033 Cantin, Kristina M
308-1045 Finan, Ann-Marie S
308-2294 Freiling, Rebecca S
308-3018 Mehdi, Abbas
308-5570 Ore, Tracy E
308-2294 Panicker, Ajaykumar P
308-5497 Phillon, Stephen
Everett
308-4819 Scheel-Kelta,
Elizabeth D
308-2294 Thoms, Christopher A
308-3046 Zerbib, Sandrine
308-2136 Zuo, Jiping

SPECIAL EDUCATION

308-3269 Cichy, Bryan Ervin
308-4091 Dogoe Ankuadey,
Maud Selasie
308-5330 Hoover, John Harvey
308-3268 Johnson, Kathryn E
308-3267 Kaffar, Bradley J
308-4087 Markell, Marc
Alexander
308-2043 Noll, Mary Beth
308-4088 Pickle, James M
308-2041 Rogers, Michele Lynn
308-4094 Salk, Janet L
308-3155 Seo, Kyounghee
308-5470 Waletzko, Patricia K
308-4915 Wannarka, Rachel
308-4090 Wellik, Jerry James

STRATEGY, PLANNING & EFFECTIVENESS

308-4028 Foss, Lisa Helmin

**STUDENT AFFAIRS
VICE-PRESIDENT**

308-3111 Overland, Wanda I

TEACHER DEVELOPMENT

308-4885 Bacharach, Nancy L.
308-3007 Blancett, Megan Sheila
308-3007 Blomquist, Constance
Jean
308-3007 Bouchie, Gerald W
308-3007 Brodin, Dennis R
308-3007 Carlson, Karen
Lynn Kunstal
308-3085 Christian, Ilene R
308-3007 Clancy, Jeanette M
308-3944 Davis, Michael
308-1532 Falknor, Joletta
Crooks
308-3007 Fitze, Timothy Daniel
308-5471 Froemming, Cassie
Yvonne Pierson
308-3007 Gitter-Skow,
Lavonne Ann
308-3007 Gregoire, David E
308-3146 Hackbart, Karen M
308-3007 Hartman, Dennis
James
308-3007 Helriks, Nataliya
Sergesvna Neste
308-4099 Hornstein, Stephen
308-4883 Jay, Jennifer S
308-3007 Jones, David Trall
308-3007 Larson, Cheryl A
308-2520 Larson, Joanne M
308-3007 Litfin, Gerald Glen
308-2406 Lo, Hsueh-I
308-3007 Mumford-Torres,
Judith Adell
308-3007 Ploeger, John Wayne
308-4847 Raymond, Robert B, L.
308-4093 Rojas, Augusto J.
308-5467 Serrano, Ramon A.
308-4887 Sparby, Jerome Keith
308-3007 Steffen, Diane Louise
308-2219 Steffen, Robert
Harold
308-3007 Warner, Gloria J
308-3007 Wenker, Connie Jo
Schwartz
308-3007 Williams, Susan E

THEATRE & FILM STUDIES

308-0137 Bleam, Jeffrey R
308-2020 Borron, David R.
308-3081 Bunde, Catie A
308-3228 Chisholm, Bradley
308-5114 Costaglioli, Philippe
Dominique
308-3229 Deblieck, David
Michael
308-6679 Jordan, Christopher J
308-4994 Knisely, Bridget T
308-0138 Rovinsky, Vladimir S
308-3223 Simakov, Ilya
308-3221 Wentworth, Brenda

UNIVERSITY ADVANCEMENT

308-4072 Andrew, Matthew J

**UNIVERSITY
COMMUNICATIONS**

308-2190 Boone, Loren J

WOMEN'S CENTER

308-4958 Guinta-Bates,
Lucille M

UNIVERSITY EMERITI

- HAVIR, Linda**
3141 Deab Court #104
Minneapolis, MN 55416
lhavir@stcloudstate.edu
- HEAD, Lois M.**
2810 Island View Ct.
St. Cloud, MN 56301
(320) 252-7348
lhhead@stcloudstate.edu
- HEINE, David**
209 Windsor CT
New Brighton, MN 55112
(651) 797-4072
dheine@stcloudstate.edu
- HEINE, Patricia**
209 Windsor CT
New Brighton, MN 55112
(651) 797-4072
pjhaine@stcloudstate.edu
- HELLWIG, David J.**
5037 15th Ave. S
Minneapolis, MN 55417
(612) 824-0339
dhellwig@stcloudstate.edu
- HEMMER, Joan D.**
4879 Spanish Heights
Colorado Spngs, CO 80906
(719) 310-0548
jdhemmer@pcrbroadband.net
- HENDRICKS, Robert**
1701 Hillcrest Dr.
Polson, MT 59860
(406) 883-0802
- HILL, Richard**
144 Bantam Rd.
Sartell, MN 56377
(320) 253-0242
rhill@stcloudstate.edu
- HOTZ, John**
2969 Aurora Lane
St. Cloud, MN 56303
(320) 252-9126
jhotz@stcloudstate.edu
- JANSSEN Diane**
1333 Cypress Rd.
St. Cloud, MN 56303
(320) 252-0848
dwjanssen@stcloudstate.edu
- JOHNSON, James R.**
66 Woodhill Rd.
St. Cloud, MN 56301
(320) 252-5706
- JOHNSON, Robert W.**
3324 21st Ave. S
St. Cloud, MN 56301
(320) 654-9873
rwjohnson@stcloudstate.edu
- JOHNSON-SMITH, Visitation**
P.O. Box 555
St. Cloud, MN 56302
(320) 654-8849
- JONES, Evan**
714 7th Ave. N
St. Cloud, MN 56303
(320) 252-7340
emjones@stcloudstate.edu
- KAMPF, JoAnne**
20515 Scenic Rd.
Ironton, MN 56455
(218) 546-7752
jkampf@stcloudstate.edu
- KAZEMEK, Francis E.**
1117 Innsbrook Lane
Buffalo, MN 55313
(763) 682-0441
fkazemek@stcloudstate.edu
- KEITH, Phillip M.**
252 High St.
Farmington, ME 04938
(207) 860-2674
phillpketh42@gmail.com
- KEITH, Sandra Z.**
252 High St.
Farmington, ME 04938
(207) 860-2674
skezith@stcloudstate.edu
- KELLY, John M.**
908 Riverside Dr. SE
St. Cloud, MN 56304
(320) 252-9705
- KELLY, Dr. Kathryn K.**
302 4th St. S
Olivia, MN 56277-1428
(320) 333-6002
kkkay@hotmail.com
- KENDALL, Robert D.**
6670 Northwood Lane, #303
St. Cloud, MN 56303
(320) 253-5279
v37kendall@aol.com
- KENNEDY, Keith**
821 11th St. SE
St. Cloud, MN 56304
(320) 253-1680
kkennedy@stcloudstate.edu
- KLITSCH, Darlene**
2587 43rd Ave. S
St. Cloud, MN 56301
(320) 251-5854
dklitsch@stcloudstate.edu
- KRAMER, David C.**
4722 15th Ave SE
St. Cloud, MN 56301
(320) 253-1327
dkramer42@yahoo.com
- KRUEGER, David D.**
2517 Colony Circle
St. Cloud, MN 56303
(320) 251-0169
ddkrueger@stcloudstate.edu
- KRUEGER, Patricia A.**
2517 Colony Circle
St. Cloud, MN 56303
(320) 251-0169
pkrueger@stcloudstate.edu
- KUKUK, William D.**
437 Wellington Circle
Waite Park, MN 56387
(320) 251-8718
- KURTZ, Morris**
1860 6th Ave North
St. Cloud, MN 56303
mkurtz@stcloudstate.edu
- LACROIX, Phyllis**
1700 11th Ave. SE
St. Cloud, MN 56304
(320) 253-5834
lacroix@stcloudstate.edu
- LACROIX, William**
1700 11th Ave. SE
St. Cloud, MN 56304
(320) 253-5834
bill@charter.net
- LAHREN, David**
1216 Mill Creek Circle
St. Cloud, MN 56303
(320) 253-4878
drlahren@stcloudstate.edu
- LAUDENBACH, Shirley**
24231 33rd Ave.
St. Augusta, MN 56301
(320) 252-9083
- LAVOI, Gerald W.**
1517 Kilian Blvd. SE
St. Cloud, MN 56304
(320) 255-8881
- LAWRENCE, Richard**
626 Jenisa Dr.
St. Cloud, MN 56301
(320) 253-8550
rlawrence1@charter.net
- LEACH, Elaine L.**
8175 County Rd 78
Lake Shore, MN 56468
(218) 963-3292
eleach@nisswa.net
- LEE, Dae**
4851 S Ashton Cr.
Springfield, MO 65810
(417) 848-7274
daelee8833@yahoo.com
- LEITCH, Vernon D.**
3138 Crescent Ridge Trail
St. Cloud, MN 56301
(320) 253-2338
vleitch@stcloudstate.edu
- LERE, John C.**
jclere@stcloudstate.edu
- LESAR, Darwin J.**
17256 CR. 9
Avon, MN 56310
(320) 260-3261
dlesar@albanytel.com
- LESIKAR, Arnold V, Ph. D.**
414 Palmetto Drive
Georgetown, TX 78633
(512) 869-3572
alesikar@mac.com
- LEWANDOWSKI, Kathleen**
952 Willow View Circle
Waite Park, MN 56387
(320) 255-1886
- LEWIS, James F.**
229 Wilson Ave NE
St. Cloud MN 56304
(320) 251-7424
- LEWIS, Standley E.**
210 3rd St. S #203
St. Cloud, MN 56301
(320) 252-7854
standleylewis@gmail.com
- LIEBERMAN, Harold**
3200 County Rd. 8 SE
St. Cloud, MN 56304
(320) 252-4356
hlieberman@stcloudstate.edu
- LOFGREEN, Harold**
11667 Parkview Dr
Becker, MN 55308
(763) 261-5210
lofgreen@stcloudstate.edu
- LONCORICH, Frank**
3454 Deer Creek Trail
St. Cloud, MN 56301
(320) 251-4565
feloncorich@stcloudstate.edu
- LOUISELL, Robert**
rlouissell@stcloudstate.edu
- LUNDQUIST, James**
1121 1st St. N
Waite Park, MN 56387
(320) 253-3865
jclundq@gmail.com
- JUDSON-BENEDICT, Jean**
Apt 112 Benedict Court
St. Cloud, MN 56301
(320) 251-4888
- MAGNUS, Douglas L.**
17197 N Pelican LK Rd
Glenwood, MN 56334
(320) 634-4145
dmagnus@wisp-wireless.com
- MEDLER, Meredith**
2865 Shoreview Hts. Rd.
Two Harbors, MN 55616
(218) 834-0890
mmedler@frontiernet.net
- MEEMKEN, Lu**
(320) 253-3303
lnmeemken@stcloudstate.edu
- MEYER, Ruth K.**
30582 440th St.
Melrose, MN 56352
(320) 256-3942
rmeyer@stcloudstate.edu
- MCCLEINTOCK, Laurie**
1009 Marcella Court
Sauk Rapids, MN 56379
(320) 252-5163
lmcclintock@stcloudstate.edu
- MILLER, Terry Keith**
4824 Birch Lane
Silver Bay, MN 55614
tmillerscu@aol.com
- MILLS, Barbara**
939 Cypress Rd, Unit 48
St. Cloud, MN 56303
(320) 253-6107
- MORGAN, Bill**
834 Village Ave.
Sartell, MN 56377
(320) 253-6412
wtmorgan@stcloudstate.edu
- MORRISSEY, Frank P.**
1240 11th Ave. N
St. Cloud, MN 56303
(320) 253-5049
fmorrissey@stcloudstate.edu
- MORTRUDE, Gordon E.**
1615 15th Ave. SE #323
St. Cloud, MN 56304
(320) 252-9102
- MORTRUDE, Lowell A.**
305 16th Ave SE #341
St. Cloud, MN 56301
(612) 252-8157
lamortrude@gmail.com
- NEARING, Rynh J.**
3487 57th St. SE
St. Cloud, MN 56304-9522
rjnearing@stcloudstate.edu
- NELSON, J. M.**
16206 Waycreek Rd
Houston, TX 77068
(612) 810-0157
jmnelson@cloudnet.com
- NORLEM, Brent J.**
8028 102nd St. NE
Monticello, MN 55362-2905
(763) 295-3321
twodanias@soncom.com
- NUNTS, Druanis**
3589 Betsy Ross Rd. NW
Indiansville, MN 56301
dnunts@stcloudstate.edu
- OFSTEDAL, Kathleen**
1148 E 161st St
North Haven, MN 55382
(320) 558-2239
kofstedal@stcloudstate.edu
- O'NEILL, James E.**
1564 14th St. SE
St. Cloud, MN 56304
(320) 255-9483
jeoyne@stcloudstate.edu
- ONDORF, Frank P.**
615 7th Ave NE
St. Joseph, MN 56374
(320) 271-0065
Frank@ondorf.net
- OXTON, John**
307 2nd Ave NE
St. Cloud, MN 56304
(320) 252-8457
jroxtan@yahoo.com
- PARROTT, June M.**
753 Marshall Ave.
St. Paul, MN 55104
(651) 222-0869
drjune@parrott@yahoo.com
- PATSON, Eleanor M.**
9508 E. Riggs Rd. #A106
Sun Lakes, AZ 85248
(480) 883-2406
emp9508@wbhslnet
- PEHLER, James C.**
1711 Southwood Trail
St. Cloud, MN 56301
(320) 251-0350
jcpehler@msn.com
- PEKAREK, Alfred H.**
29641 133rd St
Pierz, MN 56364
(320) 468-0220
apekarek@stcloudstate.edu
- PERRIER, Ronald G.**
1235 Yale Place #403
Minneapolis, MN 55403
(612) 333-7922
archiepub@aol.com
- PETERSON, Patricia E.**
591 Cernalh Ave. SE
Richmond, MN 56368
(320) 597-3309
ppeterson@stcloudstate.edu
- PHILLIPS, Alan**
1013 8th Ave. SE
St. Cloud, MN 56304-1601
(320) 252-0471
elph@stcloudstate.edu
- PHILLIPS, John N.**
1425 W 28th St. # 514
Minneapolis, MN 55408
(612) 872-6660
japh@aol.com
- PLUTH, Edward J.**
2223 Nelson Rd
Houston, MN 55328
elpluth@frontiernet.net
- POLESAK, Fred G.**
3091 Lake Andrew Rd. SW
Alexandria, MN 56308
(320) 763-8824
spuffed3091@embarqmail.com
- POLLEY, Douglas**
288 Park Ave. S
St. Cloud, MN 56301
(320) 240-0520
depolley@stcloudstate.edu
- PUCEL, Joanna K.**
1481 25th St. SE
St. Cloud, MN 56304
(320) 253-5405
jpucel@stcloudstate.edu
- PURDUM, Boyd A.**
110 Bank St. SE #401
Minneapolis, MN 55414
(612) 331-4170
bapurdum@stcloudstate.edu
- PURDUM, Dixie D.**
110 Bank St. SE #401
Minneapolis, MN 55414
(612) 31-4170
ddpurdum@gmail.com
- RAIBER, Ken**
1321 Aspen Lane
St. Cloud, MN 56303
(320) 333-6506
kwaiber@stcloudstate.edu
- RAUSCH, Doris K.**
1006 8th Ave. SE
St. Cloud, MN 56304
(320) 250-0791
- REHA, Rose K.**
8505 Prairie Center Dr. #1239
Eden Prairie, MN 55344
(952) 995-1109
- REHWALDT, Charles**
1615 15th Ave. SE Apt. #220
St. Cloud, MN 56304
(320) 251-6621
- RISBERG, Douglas F.**
2600 Demaret Dr.
Titusville, FL 32780
(320) 260-7800
daugl@rtzyweb.com
- RISK, Dr. Harold F.**
3216 Bent Tree Drive
St. Cloud, MN 56301
(320) 255-9684
hfrisk@stcloudstate.edu
- ROBINSON, Lora**
923 Oakcrest Ct.
Sauk Rapids, MN 56379
(320) 255-8947
lrobinson@stcloudstate.edu
- ROEHL, Francis J.**
2607 15th St. N
St. Cloud, MN 56303
(320) 252-0835
- ROEHL, Rosemary F.**
2607 15th St. N
St. Cloud, MN 56303
(320) 252-0835
rroeHL@stcloudstate.edu
- ROTTG, Luther I.**
1115 Minnesota Blvd.
St. Cloud, MN 56304
(320) 251-9272
lrotto@stcloudstate.edu
- ROUCH, Roger L.**
2950 Golf View Court
St. Cloud, MN 56301
(320) 252-1616
lewrouch@aol.com
- ROWLAND, Howard Ray**
29467 Kraemer Lake Road
St. Joseph, MN 56374
(320) 363-4476
randrowland@gmail.com
- RYHOFF, Bonnie**
(320) 253-4227
bryhoff@stcloudstate.edu
- RYDBERG, David**
27755 Lundberg Point Rd.
Pequot Lakes, MN 56472
(218) 568-4835
drydberg@stcloudstate.edu

RYLANDER, John
16506 County 102
Grey Eagle, MN 56336
(320) 285-4456
ejryland@metel.net

SAIGO, Dr. Roy H.
President Emeritus
23051 County Road 75
St. Cloud, MN 56301
(320) 255-5145
rfsaigo@gmail.com

SALZER, Cheri
33695 253rd Ave
Albany, MN 56307
(320) 845-6880
cheraj@albanytel.com

SAUERER, Patricia A.
203 Char Ave. SE
PO Box 176
Avon, MN 56310
(320) 356-7441
sauerer@stcloudstate.edu

SAVAGE, Mary Anne
2511 Clearwater Rd. #202
St. Cloud, MN 56301
(320) 252-4213
masavage@stcloudstate.edu

SCHLESKE, Phyllis J.
Summer: 1125 1st St. S #354
Sartell, MN 56377
(352) 314-0877
Winter: 112 Mango Cove
Leesburg, FL 34748

SCHOENBERGER, Annette
2119 Shannon Dr
St. Cloud MN 56301
(320) 259-0125

SCHLANGEN, Janice
10871 N. Ridge Lane
Avon, MN 56310
(320) 363-4182
jmschlangen@stcloudstate.edu

SCHRANK, Gordon D.
1426 24th Ave. N
St. Cloud, MN 56303-1641
(320) 251-8248
gdschrank@stcloudstate.edu

SCHULZETENBERG, Tony
1242 14th St. N
St. Cloud, MN 56303-1714
(320) 253-3308

SCHWIEGER, Bradley
27 Pandolfi Place
St. Cloud, MN 56303
(320) 253-7820
brads@stcloudstate.edu

SHERARTS, Ted
20 17th Ave. S
St. Cloud, MN 56301
(320) 255-1964
tsherarts@yahoo.com

SHEROHMAN, James
1225 LaSalle Ave. Apt 1407
Minneapolis, MN 55403
(612) 259-8545
jshero@stcloudstate.edu

SIKKINK, Don
7500 N Calle Sin Envidia
Apt 8202
Tucson, AZ 85718
(520) 818-3508

SIMONSON, James A.
2931 Cooper Ave. S
St. Cloud, MN 56301
(320) 253-2167
jasimonson@stcloudstate.edu

SIMPSON, Mike & Dorothy
Summer:
P.O. Box #116
Milltona, MN 56354
(218) 943-2911

Winter:
1314 Marquette Ave. #906
Minneapolis, MN 55403
Cell: (320) 248-3198
Cell: (320) 248-2892
dorothy@mike@yahoo.com

SIMPSON, Eleanor E.
9175 Co Rd 47
St. Cloud, MN 56301
(320) 259-0844

SKILLINGSTAD, Carol
5993 16th Ave SE
St. Cloud, MN 56304
(320) 253-8014
cjskillingstad@stcloudstate.edu

SLEEPER, Brad
161 Ridgeview Dr
Wayzata, MN 55391
(612) 208-5121
buckletster@me.com

SMELSER, Lawrence
1626 Peregrine Circle #402
Rockledge, FL 32955
(321) 745-2283
ltsmelsers@aol.com

SOWADA, Janice M.
8796 15th Ave NE
Rice, MN 56367
(320) 393-4214
jmsowada@stcloudstate.edu

SPRAGUE, David
1941 Temminck Rd.
St. Cloud, MN 56301
(320) 253-2558
dsprague@charter.net

STANGL, Marlene
1619 13th Ave. SE
St. Cloud, MN 56304
(320) 253-6439

STINSON, L M
9435 Crestview Ct.
St. Joseph, MN 56374
(320) 363-7413
mstinson@midco.net

STOCKER, Glenn
345 CO Rd 2 NW
Longville, MN 56655
(218) 682-2924
gstocker@tds.net

STORKAMP, Judith
jstorkamp@stcloudstate.edu

SUMMERS, Maria
2688 13th Ave. SE
St. Cloud, MN 56304
(320) 252-3553
masummers@charter.net

SUNDBY, Larry
2541 SE 14th Ave
St. Cloud, MN 56304
(320) 237-0395
lcsunby@stcloudstate.edu

SYKORA, Merle H.
April–November:
8789 116th St. S.E.
Clear Lake, MN 55319
(320) 743-2239
November–April:
110 W. Missouri Ave. #23
Phoenix, AZ 85013
(602) 604-2240
merletom@mac.com

TENNISON, Philip C.
2623 Boulder Way
Nurmsville, MN 55337
(952) 835-7577
philtennison@gmail.com

TIMMERS, Beverly
30232 Lilac Rd.
St. Joseph, MN 56374

THOMPSON, Karen
3070 Fulton Circle
Clearwater, MN 55320
(320) 558-6766
kthompson@stcloudstate.edu

THORNBERG, Hope B.
8900 28th St. W
St. Louis Park, MN 55426
(952) 546-8831
hopethornberg@msn.com

THRUNE, Elaine M.
708 Riverside Ave. S
Sartell, MN 56377
emthrune@stcloudstate.edu

THRUNE, Stephen V.
708 Riverside Ave. S
Sartell, MN 56377
(320) 252-3027
svthrune@stcloudstate.edu

TORBORG, Jerry
948 35th Ave. N
St. Cloud, MN 56303
(320) 252-1576
fgtorborg@stcloudstate.edu

TRUMMEL, Donald
802 14th St. SE
St. Cloud, MN 56304
(320) 251-0483

VAUGHTER, Ph. D., Paul H.
1243 4th St. S
Sauk Rapids, MN 56379
(320) 251-0021

VICK, Carol
954 Longview Dr.
St. Cloud, MN 56304
(320) 253-2104
cvick6@gmail.com

VICK, Charles
954 Longview Dr.
St. Cloud, MN 56304
(320) 253-2104
cvick6@gmail.com

VOELKER, Ludmila A.
5350 Nolan Parkway #202
Oak Park Heights, MN 55082
(651) 275-5499
lvoelker@stcloudstate.edu

VOS, Margaret
16709 130th St.
Foreston, MN 56330
(320) 294-5475
mvos@stcloudstate.edu

WALKER, Kathy
1242 Willow Pond Dr.
Waite Park, MN 56387
(320) 253-4090
kwwalker@stcloudstate.edu

WALKER, Thomas G.
1242 Willow Pond Dr.
Waite Park, MN 56387
(320) 253-4090
tbwalker@stcloudstate.edu

WESTBY, Jerry
23738 CR 2
Cold Springs, MN 56320
(320) 685-3557

WILLIAMS, Dale A.
856 Aspen Cir
Waite Park, MN 56387
(320) 259-0704

WILLIAMS, Sandra Q.
1815 12th Ave. SE
St. Cloud, MN 56304
(320) 253-2230
sqwilliams@stcloudstate.edu

WILLIAMSON, Dr. Homer E.
hewilliamson@stcloudstate.edu

WOGEN, Dave
(320) 252-2997
dave@stcloudstate.edu

WORNER, Kay T.
20030 Kerry St. NW
Cedar, MN 55011
(763) 753-5459
ktworner@stcloudstate.edu

YOOS, George E.
12129 24th St.
Clear Lake, MN 55319
(320) 743-3127
gyoos@aol.com

YOSHIMOTO, Gary
(320) 259-7881
yoshimoto@stcloudstate.edu

ZEZONEY, Frank
1607 10th Ave. SE
St. Cloud, MN 56304
(320) 282-2563
fzezoney@stcloudstate.edu

ZOGLAUER, Diane
dzoglauer@stcloudstate.edu

BYRNE Alex J 828 W 4th St Red Wing (FR) 651-380-7475
Daniel N CSH (FR) 952-440-3126
BYRON Kandice M 4242 272nd St S (SR) 612-655-7870
BYSTROM Joseph C 2205 144th Lane NE Ham Lake (SR) 763-951-2740
BZOSKIE Devon J 5th (FR) 308-33310

C

CADENA Felisha M 805 Greely Ave Glencoe (FR) 210-823-6338
CADY Samantha J 324 Basswood Lane Rogers (JR) 763-428-3951
CAFFEY Ariel N #117 4005 24th St S (SR) 224-7905
CAHFFEY Jamie L 5th (FR) 308-3510
CAI Hanqun 1510 9th Ave S Apt303 (SR) 292-9630
Wenting 915 9th St #202 (JR) 527-5575
Carl 600 7th St SW Walle Park (SR) 507-553-4875
CAIN Andrew F 1625 18th St SE #2 (SO) 612-275-9263
CALDERON Julian MH (SO) 308-2724
CALFAS Haley L 22001 123rd Ave Cold Spring (FR) 248-6782
CALHOUN Nicholas P 1303 2nd Ave S Waukegan (SR) 507-429-5211
CALHAAN Justice G MH (FR) 308-2652
Michelle A 1800 Jackson Ave NE St Michael (SO) 763-497-2389
CALLIES Pierre J 4625 Upton Ave N Minneapolis (GR) 218-473-2318
CALLINAN Matthew B MH (FR) 308-2662
CALO Nicholas 6837 York Place N Brooklyn Center (JR) 612-205-7496
CALVIRO Kenneth A 19095 Embury Lane Farmington (SO) 612-275-5521
CAMARA Kadidia 815 1st Ave S Apt 120 303 Richfield (FR) 761-9065
Maquette 8280 County Rd 120 Apt #106 (SR) 469-3113
CAMERON Anne M 1403 8th Ave N Sartell (PS) 240-8351
Matthew D 15380 80th St Oak Park (JR) 234-5930
CAMP Kevin D 619 3rd St NE St Michael (FR) 763-497-0917
CAMPANGIA Chelsea L 10325 Yukon Ave S Bloomington (JR) 952-829-1690
CAMPBELL Brandy L 8th (SP) 308-3441
Chelsea J SBH (SP) 308-2755
Heidi F 10470 Lancaster Ln N Maple Grove (SO) 612-840-0138
Joseph P HOH (FR) 308-2534
Kelly J 188 Birch Dr Brick (GR) 973-229-4512
Sean P 212 Baker St N PO Box 191 Deer Creek (SR) 218-317-2653
CAMON Ryan 205 S Main St St Michael (SR) 763-238-5014
CAMPOS Jose M 200 5th Ave N Apt 108 (FR) 507-350-8565
CANAVAL Amelia K 3024 36th Ave S Apt 2 Minneapolis (GR) 763-497-1690
CANFIELD Michael T 431 Twin Ct Saska Rapids (FR) 259-0528
CANNATA Stephanie M 10351 Eaton St Westminster (SO) 303-404-3048
CANNON Hallie J 1954 Zealand Ave N New Hope (SR) 763-537-7028
CANNON Breana M 509 13th St S (SR) 951-616-4433
CANTIN Wanda M 1315 Meadowway Way NW Apt 141 Coon Rapids (SR) 763-568-1202
CAO Linh M 403 7th Ave S Apt 04 (JR) 720-933-2466
CAPELLA Matthew R 18402 Thomas Dr Little Falls (JR) 218-821-4862
CAPPUCCINO Ashley S 47 1/2 E Broadway Apt 2 Little Falls (SR) 651-356-9148
CARDA Emily M SMH (FR) 308-3657
CARDETI Cristina D 1419 8th Ave N Sartell (JR) 230-0320
CARDINAL Cammy M 9187 State Hwy 25 NE Monticello (JR) 763-295-4532
Cassandra M 18151 65th St NE Foley (SO) 333-3374
Jacob D 801 72nd St SE Montrose (JR) 612-226-4233
Tyler J 749 10th St S Buffalo (JR) 763-477-1141
CARL Adam T 8901 7th St N Okdale (SR) 651-307-5795
Andrew J SBH (SO) 308-3721
Brianna M 8950th Cir N Brooklyn Park (FR) 763-657-1691
Jessica H 18770 S Lakeshore Dr Glenwood (JR) 615-5745
Molly K 920 Coborn Ct Sartell (SO) 202-9363
CARGILL Trishana K 8th (SO) 308-3437
CARKOFF Brennan P SBH (FR) 308-3250
CARLBERG Bradley R Apt 204 1925 Quarry Rd (SR) 492-5733
CARLE Elizabeth P 8306 Birchwood Dr Elk River (JR) 763-441-8306
CARLIN A 4219 Pine Meadow Dr Eau Claire (SR) 715-529-0775
CARLINSCHAUER Neil T 18332 Sunset Hill Dr Burnsville (SR) 920-562-3409
CARLSON Aaron M SVS (FR) 308-0181
Alexandra K HOH (SO) 308-4564
Alyssa P MH (FR) 308-2746
Ashley E 4211 4th St S (SR) 818-804-3723
Bao L 1914 Carmellia Ct (SO) 255-8861
Benjamin T 1212 Mississippi Dr Champlin (SO) 763-323-8979
Brigham D 7880 Baylor St Wyoming (SO) 651-395-2632
Briah N 9153 Holly Lane N Maple Grove (GR) 612-619-1791
Caitlin A (GR) 701-739-8051
Candice M 10405 70th Ave Milaca (FR) 248-8155
Cassandra L Cohn (FR) 651-356-1037

CARLSON Christina L 1021 6th Ave S #303 (FR) 763-262-4623
Dillon M 1133 Barton Way Ardak Hills (SR) 651-481-0837
Dillon D 14388 Waco St NW Ramsey (SR) 763-670-9776
Gina M 1027 E St Germain St Apt 102 (SR) 237-0085
Jared M 5th (FR) 308-2435
Joel R 2 Crystal Court St James (SR) 507-621-0502
Katie J 143 11th Ave N Waite Park (GR) 230-7146
Kylie E 3361 Watta Dr St Joseph (SR) 363-0242
Lauren K 509 5th Ave S (SR) 612-237-2573
Matthew D 9677 Upper 205th St W Lakeville (FR) 952-469-3382
Matthew J 1240 Waters Path Woodbury (FR) 613-303-4904
Tyler K SBH (FR) 218-308-2675
Victoria N 15313 309th St Avon (FR) 218-355-1255
Wesley A Cpa (SO) 651-260-3004
CARLSTED DayLan A Apt 311 2010 27th St SE (JR) 763-258-3554
Steven T 1812 11th Ave S (SR) 253-2866
CARLSTROM Kevin A Apt 22 1425 12th Ave N (JR) 763-482-3135
CARLYLE Nicholas M 15110 Xylite St NE Ham Lake (SO) 763-434-7392
CARMACK Megan E 5150 S 80th St Lincoln (SO) 402-486-4887
CARMIAS Meghan A 811 Devonshire Rd Stoughton (SR) 608-628-8668
CARON Christopher M 8th (JR) 308-3445
Joseph M Cpa (SR) 651-456-9141
Timothy M 360 N Lake Dr Watertown (JR) 608-886-5724
CARON Ashleigh A 5th (FR) 308-3320
Christina I 8727 421st Ave NW Milaca (JR) 763-228-2121
Elaina M 13845 250th Ave NW Zimmerman (SO) 763-228-6089
Logan D 801 10th Ave E Superior (SO) 218-590-7551
Mary L 13427 190th Ave NW Elk River (JR) 206-499-2672
Morgan E 20170 Terry St NW Elk River (JR) 763-234-1044
Stewart M 393 Old Hwy S SW #302 New Brighton (SR) 952-200-3134
CARRER Terry M 1702 Pine Strainline (JR) 218-851-3933
CARRICK Christina I 1767 Riverwood Dr Burnsville (JR) 952-890-3372
Eric G 3342 Larabee Ave NE St Michael (PD) 255-9228
Leah M 4382 E 28th St St Germain St (SO) 952-393-5682
CARRILLO Amy D 6th (FR) 308-2641
CARRELS Jared J 6 Lilac Lane Aberdeen (SO) 605-216-5950
CARRILLO Oliver L 408 3rd St SE Little Falls (JR) 632-5551
CARROLL Amy D N5620 1110th St Prescott (SR) 651-497-6967
Cole E HOH (FR) 308-2565
Michale N PO Box 44 Chisago City (SP) 651-257-1194
Shelby K Cpa (SO) 952-448-7298
Tessa C 120 Meadow Lane N Plymouth (JR) 763-557-1179
CARROLL-ANDERSON Nicholas S Cpa (JR) 952-221-4382
CARROW Brooke D 12884 180th Ave Little Falls (PD) 224-1675
CARTER Caitlin M 121 W Washington St St Paul (JR) 651-453-1290
Elijah R MH (FR) 308-2510
Kaitlyn R 5th (SP) 308-2419
Marcus J 1020 12th Ave S (SO) 267-1514
Mary R 13546 Panola Dr Lindstrom (SO) 651-257-4440
Nicholas S 232 2nd Ave SW Kennedy Dr Fairbairn (JR) 507-331-2430
Samuel D #110 10005 Greenbriar Rd Minnetonka (GR) 763-458-1372
Zachary A 1576 14th St SE (SR) 612-309-6074
CARUFF Alexander P HOH (SP) 308-2301
CARVER Thomas K MH (FR) 308-3818
CARVER Kevin E 3034 Furness Court N Maplewood (JR) 651-777-1745
CASALE Michael R 2725 2nd Ave E N St Paul (SR) 651-777-1721
CASANOVA Stephen R 1635 E Saint Germain St #1 (JR) 202-8720
CASAR Andrew R 15701 93rd Circle NE Osage (FR) 763-633-0804
Euseby Chad M 407 Poik St Big Lake (JR) 763-772-3419
CASEY Chad M 2653 Bluebird Dr Grand Rapids (FR) 218-236-6799
Haley M 116 3rd St NW Chisholm (SO) 218-969-7615
Kaitlyn M 5th (FR) 308-2362
Natalie M SBH (FR) 308-2603
Tessa M #6065 Gallant Av Rush City (JR) 651-442-4457
CASH E 2561 Emerald Ln Shakopee (SR) 952-496-0241
CASH Emily HOH (SO) 308-2542
Janisa J MH (FR) 308-2730
CASHMAN Kyle J 8th (JR) 308-3584
CASHMAN GONALEZ Laura A 296 10th Ave SE (FR) 651-353-0564
CASILLAS Jacklyn Cpa (JR) 507-822-0626
CASKEY Dillon L 5662 108th Ave NE Spicer (SO) 796-6911
CASSELL Matthew D 7830 Franklin St Plymouth (JR) 763-475-3667
CASSENS Amanda M 550 2nd Ave NE Milaca (JR) 982-6514
CASTELLANOS Eduardo S (SR) 651-442-4457
CASTER Seth M 8615 Burton Pl NW Rice (SO) 612-715-7272

CASTILLO Elyssa R 404 S 1st St Olvia (SR) 579-0554
CASPER Daniel M HOH (FR) 308-2534
CASTLE Timothy C 1466 Bristol Rd Southampton (SR) 215-355-5519
CASTRO MONTOYA Jesus 5th (FR) 308-3477
CATER Christian M 103 E 5th St Apt 6 Winona (GR) 763-218-7805
CATHER Taylor G 13710 54th Ave #304 Plymouth (FR) 763-509-0842
CATTERALL Michael N 3440 Williamsburg Pkwy Woodbury (SR) 651-578-3421
CATTLEDEG Joshua W 6807 Drew Ave N Brooklyn Center (SR) 763-561-1613
CAVIERI Douglas A Cpa (JR) 952-201-9924
1096 Trumble St Chaska (JR) 952-201-9924
CEBALLOS Megan M 303 E 7th St Morris (GR) 363-6036
CEGELSKIE Alyssa K 112 Ellinga Pl Fairmont (SO) 507-236-5906
Amanda K MH (FR) 308-3689
CENOLLI Eglantine 1205 Maine Prairie Rd #201 (GR) 262-6052
CEPHAS Cori MH (JR) 308-3794
CERMAK Sarah J 6399 221st Avenue NW Elk River (SR) 763-262-5078
CERNOUHS-SCHRADER Chaz A 308-5196
CERNY Maxwell T 279 Hickory Lane Onalaska (SR) 608-783-3155
CERVANTES Vianey 309 E 3rd St S Melrose (JA) 256-7230
CHA Gioacchino N 1965 Sanford Dr E Maplewood (FR) 651-245-8184
Kung 1081 Margaret St St Paul (FR) 651-285-4278
Natung S 2183 Maplewood Ave Maplewood (SO) 651-773-0182
CHABOT Michelle K 29019 Koyler Court Cold Spring (SR) 685-7943
CHAGAL G Douglas A Cpa (JR) 410-997-3232
CHAE Hanju 903 7th Ave S (JR) 612-222-5457
CHAFFEY Jessica M 433 3rd St NW St Michael (JR) 763-497-4307
CHAI Lynn W HOH (SO) 308-1241
CHAIKIN Jill L 812 Wabash Ct Sartell (SR) 309-2773
CHAIKA Lexi M 8127 122nd Washington Memorial Dr (GR) 339-3185
CHALLANS Emily J 526 6th Ave W Shakopee (JR) 612-998-4496
CHALMERS Molly L 8685 Magnolia Trce #219 Eden Prairie (SO) 612-799-1695
CHALPUSKY Chris M PO Box 682 Winsted (FR) 485-4480
CHAMBERLAIN Darja J 610 Spring Ave Ferqua Falls (SO) 218-736-0211
CHAMBERS Shenika 11053 Falstone Dr Chaska (FR) 952-361-0701
CHAN Katherine (GS) Nga Y Kwun Tong Kowloon 25d, Block 31, Laguna City Hong Kong AI (GR) 308-2488
Paul J MH (SO) 308-2745
Yung H 101 18th Ave S Apt #207 (FR) 828-1821
CHANCE Joshua A 1109 7th St #2106 Jamie Park (FR) 237-5672
CHANCELLOR Jeremy C 3719 Knestwood Dr Burnsville (SR) 661-537-3566
CHANDLER Brianna N 1915 64th Ave N (SO) 230-6705
Danielle M 1011 12th Ave N (FR) 266-9041
CHANDONNET Danielle E 12164 Radar Rd NW Apt B Bemidji (GR) 651-315-4341
CHANG Chan H HOH (SP) 308-1238
Chin-yu 3720 W St Germain #114 (PS) 224-9043
CHANGIN Christopher D E Maplewood (SR) 651-815-5293
Pun C HOH (FR) 308-2819
Yun H Apt 37 1205 Maine Prairie Rd (GR) 281-3887
CHANTHALAKEO Nancy 5243 Chase Court (SO) 291-9453
CHANTHIRATH Intana 1732 E Grand St #306 (SR) 763-428-3417
CHAO Changheng A 114 Jessamine Ave E St Paul (SO) 651-235-8049
CHAPALA Naveenbabu 1772 Cottongrass Ct Chanhassen (GR) 732-986-7781
CHAMANN Lucas J 14500 Princeton (SR) 763-389-1676
CHAPPELL Edward M 806 5th St Sartell (SR) 240-0353
CHARLSON Abigail R SBH (FR) 308-2763
CHARLTON Winston 1001 18th St #104 (SR) 218-2190
CHARTER Angel S 13997 325th St St Joseph (JR) 291-1512
Kayci K Cpa (SR) 612-619-1043
CHARTER Kathryn M 150 10th St (SR) 612-310-7616
CHASE Branna L 1665 Hemilton Lane Shakopee (SO) 651-472-4521
Michael J 2914 Fhrode Island Ave S Lakeville Park (JR) 952-929-0731
Taylor A 4151 W Hilltop Lane Franklin (FR) 414-421-2321
CHASTEN Paige A 470 Harrison Dr Big Lake (FR) 612-991-1661
CHAVEZ Jean-Carlo BH (JR) 612-326-9457
Shaw M 6702 14th Ave E Crystal (GR) 612-326-8621
CHEAM Sherriane L (GR) 656-739-0917
CHEATON Catryanna E Cpa (JR) 612-558-9518
CHEBOLU Vivyan V 18001 100 Ave N Maple Grove (GR) 891-254-8788
CHEESEMAN Kyle A MH (FR) 308-3814

50 STUDENT LISTINGS

DANZEISEN Ali A	501 S Chandler Ave Litchfield (JR)	693-8070
DANZ Kygan	10746 Looping Deer Lane Eden Prairie (SO)	920-7311
DARGatz Rebecca L	Tharpe Apt 402 7th Ave S (JR)	612-300-8611
DARLING Jamie L	412 17th Ave N #1 (GR)	605-520-9262
DARLINGTON Lorraine A	101 W View Dr Lanesboro (JR)	507-467-2105
DARST Nolan B	1041 115 St Augusta (JR)	290-3515
DAUBANTON Kirby M	2637 Helmo Ave Bary N Oakdale (JR)	651-777-7795
DAUD Ahmed H	1515 6th Ave S #18 (FR)	225-0840
DAUGHERTY Katherine E	3031 Parkhill Ave E New London (SR)	223-8527
DAVENPORT Nicholas J	615 9th Ave S (SR)	354-0315
DAVERN Colleen C	4810 Dodge St Duluth (GR)	612-220-9928
DAVICH Sean J	4810 Dodge St Duluth (GR)	218-348-2998
DAVID Rebecca F	10955 Ottawa Trail Breese Point (JR)	218-543-4204
DAVIDSON Daniel J	2808 Sherwood Rd Mounds View (SO)	763-273-3165
Kimberly M	16505 43rd Ave N Plymouth (SR)	763-226-5362
Madras Heights (GR)	4152 Columbus Court	651-462-9923
Patra M SBH (JR)	Vadras Heights (GR)	308-3436
Stephen N E	6 Circle E Edina (JR)	952-922-0375
DAVIS Amber E	151 15th Ave SE #315 (GR)	319-533-2761
Andrew G MH (FR)	2311 13th Ave NE #231 (SR)	308-2720
Barika S	299 14th Ave SE #104 (SR)	612-483-7814
Elaine	1506 Calvary Hill Ln (PS)	230-5150
Jayvon D	2420 Southview Ct Hastings (JR)	651-285-2185
Jeffrey G	2434 1st S S (JR)	507-219-8093
John H	313 Stevens Ave S Bloomington (JR)	952-412-4303
Joshua C SVS (SO)	308-0183	
Kaycee L	5474 Loachman Ave NE Albertville (SR)	763-227-3754
Keyshawn D MH (FR)	308-2666	
Kristin D SBH (FR)	308-2697	
Marcellus	3939 Upton Ave N Minneapolis (GR)	507-453-1820
Mary V	23245 105th Ave Randall (JR)	651-765-2835
Megan R	PO Box 76 Albany (JR)	845-4099
Natalie C	72545 242nd St Dassel (PD)	275-4841
Nathan J	2054 Park Ave (FR)	693-7177
Rachel M	251 99th Ave NW Coon Rapids (JR)	763-786-2042
Rancecia T Cpan (FR)	651-366-8740	
Trevor P	72545 242nd St Dassel (SO)	275-4841
Wesley E	1391 E Price Ave Maplewood (SR)	612-267-3288
DAVISON Brittany A	13016 Carlberg Rd Grantsburg (SO)	715-222-1161
Chet M	301 1st Ave NE Buffalo (SR)	763-229-9748
DAWIDOWICZ Lori A	915 Wagon Wheel Ave Stoups Falls (SR)	605-553-6969
DAWSON Bethany D	206 Poplar St NE Buffalo (JR)	763-682-5199
DAY Noelle K	1717 Tyler Path (SR)	291-4629
DEALWIS Lakmini U	1510 9th Ave S Apt 101 (SO)	763-443-7013
DEAN Adam	1010 E Hwy 96 Vadras Heights (SR)	651-587-0534
Brian J	1702 9th Ave SE (SR)	251-0437
DEANDA Jessica R	#10 1423 8th St N (JR)	763-244-9860
DEASON Nicolette R	2483 Acorn Circle Burnsville (SO)	952-431-7741
DEBATES Jacquelyn P SVS (FR)	308-0182	
DEBAUN Daniel S	4081 Foxmoore Court Eagan (SR)	651-681-1672
DE BECHE Giselle H	8th (JR)	308-2489
DEBER Kaitlyn D	700 Mendota Ave Montrose (SR)	763-675-3573
DEBETTIGNIES Matthew R	669 Pearl View Dr Sauk Rapids (SO)	651-423-4218
Stephanie R	752 12th St N Sauk Rapids (SR)	282-5473
DEBORG Megan W Cpan (SO)	763-339-6771	
DEBNER Jack T	627 8th Ave S (SO)	608-213-0834
Rebecca R	723 Bridge Ridge Rd Eagan (SO)	651-452-2442
DEBOER Alexandra	742 Lund Ave NE Spring Lake Park (SR)	763-785-2102
Tricia L	3129 Aldrich Ave S Minneapolis (GR)	608-774-2608
DEBORAH 64th Ave S	607-440-8839	
DEBROANDER Jeffrey P	15150 64th Ave S	607-440-8839
DEBROSARIS Sara M (SR)	251-3007	
DECHAIN Amber R	140 Park St E Annandale (SO)	274-2169
DECKER Matteo J	303 5th St S Sauk Rapids (GR)	529-8127
Nathan K	2412 Maple Court Buffalo (SR)	763-682-6210
Nathan A	6207 Wildwood Way Monticello (GR)	612-327-1019
DECOTEAU Dylan J	117 Carmichael Ct Cary (SR)	919-465-3395
DECKER Sara A	573 Symonore Circle St Michael (SF)	763-497-6416
DEDOMINIS Amberly J	8329 Red Maple Ln Lino Lakes (FR)	651-271-6020
DEERING Jennifer L	1503 Sumner Ave N Sauk Rapids (JR)	291-9063
Jennifer M	10194 55th St Clear Lake (SR)	333-0972

DANZEISEN - DIERCKS

DEERY Allison B	2094 Heath Ave N Oakdale (FR)	651-777-7265
DEFO Adam M	2501 Colony Circle (JR)	266-4372
DEGETZ Rebecca R	126 Riverside Dr SE (SR)	845-4071
Samuel J	202 Park Court PO Box 100 Albany (SO)	845-4071
DEGEFA Tamiru H	2737 5th Ave S Minneapolis (GR)	612-208-1101
DEGROTT Alissa L	18598 Tyler St NW Elk River (SO)	612-812-4546
DEHAVEN Emma M	20681 July Ave N Forest Lake (GR)	651-249-3686
DEHMER Daniel J	2733 Summit Court Monticello (PD)	612-209-4380
Kelsey A	6340 Jason Ave NE Albertville (SO)	763-497-5066
DEHN Ashley M	45691 Ridgeway Pld Cleveland (SR)	507-934-4673
Ashley N	401 8th Ave N Sauk Rapids (SO)	309-3440
Lance A	1109 7th St S Apt 206W Waite Park (SR)	766-0733
Matthew G	13660 Xanthus Lane Rogers (SR)	612-685-4961
Nicole M	506 8th Ave S Princeton (GR)	763-631-3701
Zachary D	2022 Ogden St NW Elk River (JR)	763-843-5042
DEHNKE Jacob J	16360 Havelock Way Lakeville (SO)	952-953-4481
DEIDRICK Joseph A	10992 Grower Ave SW Howard Lake (JR)	237-6685
DEJESUS Tamara M	1010 Creamery Ave Browerville (SR)	594-6212
DELONG Tom D HOH (SP)	10707 Tom D HOH (SP)	308-2428
DELACEY Kaylin R	2417 Baker Ave NW Buffalo (SO)	763-682-0786
DELAHUNT Brandon O	151 1st Ave SE #308 (JR)	218-821-1999
DELANEY Ellen M	3047 Wilder St N Roseville (GR)	651-295-3300
Jordan M Sh (FR)	308-2429	
Kelli M	10721 Kunquai St Coon Rapids (SR)	763-757-8715
DELANDER Joe S	1148 Pond Curve Waconia (JR)	952-769-7441
DELEEUW Joshua J	741 Park Brook Rd Ispani (SR)	763-712-9490
Kaitlin E	322 SW 2nd St Nya (JR)	952-467-4090
DELGO Jericho D SBH (SO)	702 9th Ave Apt #2 (SR)	308-3141
Jessie R	702 9th Ave Apt #2 (SR)	290-6775
DELGADO Juliana	1101 Mobile St Lake Geneva (SR)	262-949-2571
Paula Gh (GR)	308-3439	
DELOERA Elizabeth	451 1st Ave N Apt #305 Sauk Rapids (FR)	291-6228
DELONG Kyle E	2032 Inwood Ave Slayton (SR)	507-836-8892
DELOREME Kaylee M	215 Belvidere Blvd NE Belcourt (SO)	701-244-5030
DEL PERCIO Caely E	2032 Inwood Ave Slayton (SR)	507-836-8892
DEL VINCIO Richard L	3716 S Hampton Court Appleton (JR)	920-205-3605
DELMICHE Stephen J	115 Interwood Dr Glencoe (SO)	864-6380
DELZER Cody J	6675 Lakeside Dr Rogers (SR)	763-370-9035
DEMARAIS Michaels V	1048 16th Ave S (JR)	281-8245
Shannon A Sh (SP)	308-3489	
DEMARCAYe A	119 Kingwood St Brainerd (SO)	218-537-0879
DEMARS Andrew D	451 1st Ave N Apt #305 Sauk Rapids (FR)	291-6228
Heather M	25930 16th St W Zimmerman (GR)	763-856-4400
DEMBOVSKI Michael C	2107 Clearwater Fld (SO)	253-8435
DEMERY Ariana P	10422 21st Minneapolis (FR)	612-354-2253
DEMENT Jon R	475 Aberdeen Dr Waite Park (SR)	309-4059
DEMINK Debba K	2105 Elm St Fargo (GR)	701-293-6762
Demaria Megan T	P O Box 242 Hinckley (SR)	384-6072
DEMKO Cole P	11670 Juniper St NW Coon Rapids (JR)	763-757-1864
John R	3929 Inmate Ave N Lake Elmo (SR)	651-777-9702
Lindsey R	Apt 107 1200 E Division St (SR)	651-308-9205
DEMŁ Tanner	2915 Meadowlark Ln Holmen (SO)	608-783-6035
DEMINGS Desiree D	292nd Ave S Appleton S	309-2889
DEMORE Benjamin S	2239 Troop Dr Apt 304 Sartell (SO)	420-7561
DEMPSEY Jean M	716 McKinley Place S (GR)	333-1448
Riley A	2186 141st Lane NW Andover (SO)	763-607-3927
DEMYANOV Alex A	6200 Co Rd 120 #305 (JR)	651-796-8641
DENG Quan W	525 5th St S Apt 202 (SR)	237-3289
DEMANN Jacob A	1812 1st Ave S (SR)	612-597-2434
Shelby K	3954 Alabama Ave S St Louis Park (JR)	612-597-0465
DENN Ashley Cpan (SP)	715-338-1573	
DENNE Jesse E SVS (JR)	308-0183	
Jordan	1677 Verizon St NW Elk River (FR)	763-241-1674

TELEPHONE OPERATOR 255-0121

DENNESON Amy B	503 Montrose Blvd Buffalo (GR)	763-684-4702
DENNIS Jefferson	82 Kawline R NW Elk River (SO)	763-963-0322
Kawline R	11615 15th Ave SE (SO)	612-967-3308
DENNY April L	12648 Carmwood Trail Baxter (SR)	218-839-0659
Christopher J	13060 Cypress Dr Apt #311 Baxter (JR)	218-640-1755
Jessica L	2031 Wagon Lane Greenfield (JR)	952-240-8881
DE MARCOS Cyrena L	605 N Linden St Apt #1 Royallton (PD)	232-0921
DERNBACK Nicole L	822 14th St NW Rochester (GS)	715-323-0373
DEWITT Kaiti P (FR)	308-3677	
DERUCK Jessica R SBH (FR)	308-3674	
DESAUTEL Brandon J	550 3rd Ave S (SR)	218-233-8800
DESILVA KALU MALIMIGE Amila D	Apt #101 1510 9th Ave S (SO)	309-3115
DE SIPT Samera S	1510 9th Ave S Apt 101 (SR)	291-4711
DESMARAIS Danielle R	6595 Bello St Loretto (SR)	763-499-7331
Jesse S	Apt 1 221 3rd Ave NE (SO)	293-3483
Michael N	4005 24th St S Apt 104 (FR)	763-498-8369
DE SOTO John A	865 Walnut Pl Chaska (SO)	952-448-2539
Thomas T CSH (FR)	308-3677	
Winfred H	1604 7th St SE (SR)	952-297-5271
DESROCHER Elisabeth S	1602 Mickey Field Brainerd (SR)	218-822-1692
Tina M	308-2734	
DESSERHOJ LaNae M	#13 1831 15th Ave SE (SR)	612-387-1138
DESSALEGNNE Addisalem MH (FR)	308-2549	
DESTA Alem M MH (SO)	1721 1st Ave S (SR)	612-545-8667
DETERS Dan M (SR)	612-545-3039	
DETERS Darian M	7639 89th Ave Clear Lake (JR)	266-4887
DEURMEYER Hank R	703 E Main St St Stephen (SR)	293-6009
DEUTSCH Anthony D	Apt #353 1420 Irvington Memorial Dr (GR)	612-390-6245
John J	605 16th St S (JR)	651-233-7172
Rachel A	Apt 306 106 10th Ave S (SR)	763-227-6319
DEVANABOINA Sumeeth	13491 Winchester Place Eden Prairie (PS)	952-8733
DEVANEY Justin M	21672 Tyler St NE E Bethel (JR)	763-434-5816
DEVINE Melanie J	2509 Old Bridge Lane Hastings (SO)	651-437-3345
DEVKOTA Bishtwash	111000 Anderson Lakes Pkwy #11 Eden Prairie (GR)	282-1444
DEWALL Jordan W	18912 740th Ave Grand Meadow (JR)	507-754-5404
DEWARIS Jillian A	10949 State Highway 95 Princeton (JR)	763-482-1869
DEWITT William S	6230 Laredo Rd S Baxter (GR)	218-825-7813
DEWITT William S	20554 Twilight Trail Rogers (GR)	805-321-1122
DEYO Erika A	2532 Briar St Stevens Point (PD)	251-0029
John D	Apt #14 214 22nd St SE (FR)	310-9753
Kristen N	943 Barton Ave NW Buffalo (JR)	763-486-0235
DEZURIK Kimberly A MH (SO)	308-3859	
DIABUHAEDEL Suhal Apt 8	1804 University Dr SE (SR)	308-3859
HIMMIL Douno S HOH (FR)	308-3859	
DIABY Abdoulaye A	427 2nd Lane N Apt 258 (SR)	282-3237
DIAKITE Aminata	430 Park Meadows Dr Apt 208 Waite Park (GR)	237-1382
DIALLO Binta	1815 15th Ave SE #12 (JR)	469-4912
DIAO Zhichao HOH (SR)	308-2329	
DIAS DE OLIVEIRA Diego	50 12 1st St S Apt 101 (SO)	217-5184
DIAZ De Leon Sonia	1786 Hennepin Ave S #42 Minneapolis (GR)	651-210-4519
DIAZ Jimmy D	2218 Viking Dr (FR)	612-644-9909
Nerol	40 George St E Apt 204 St Paul (GR)	612-239-6452
Ryan Apt 306	520 9th Ave N (SO)	651-600-8300
DIBBLE Angela C	25524 97th St NW Zimmerman (SP)	612-245-3522
DIBELLA Anthony J	430 W 103rd St Bloomington (JR)	952-831-2350
DICK Cassandra D	9615 42nd St NE St Michael (JR)	763-238-9460
DICKEY William R	16725 Hunters Ridge Rogers (PD)	763-300-0377
DICKERSON Dan D	Joshua A PO Box 514 Monticello (GR)	763-245-2448
Sara C	220 Water St Parkers Prairie (JR)	218-338-5978
DICKMAN Brandon C	15629 Raven St NW Andover (SR)	763-767-3354
DICKMAN Kayla	9555 W Grassios Dr Milwaukee (GR)	262-487-1773
DICRISTINA Addy	2032 Worthy St Woodbury (FR)	701-746-9200
DIEDERICKS Timothy L	526 2nd St SE (SR)	240-8583
DIEDRICK Benjamin M MH (FR)	308-3810	
DIELTZ Steven J	1029 Powell St N Big Lake (FR)	763-269-4970
Diego R	1145 7th Ave S (SR)	295-5190
DIERCKS Katelyn S	904 7th Ave S (FR)	651-388-0576

DUNLOP Zachary T
2527 J Reding Court Cold Spring (JR) 685-7239

DUNN Shawn W 104 11th St S (SR) 651-246-2334

DUNSMOOR Brooke L
32021 Northwood Lane (SR) 259-8006

Hailey N 32021 Northwood Ln (JR) 259-8006

DUNSMORE Maggie J 412 7th Ave S (JR) 952-2115-1328

DUONG Kimberly L
231 Vermont Cir Sartell (SO) 230-2846

U 1813 13th St N Sauk Rapids (SR)

DUOP William T #202 410 14 St S (SF) 267-5822

DURANT Gavin
15777 Forsythe Ave NW Clearwater (SO) 558-2612

Isaac M
2251 2nd Lane NW Coon Rapids (JR) 763-226-6665

DURDALL Benjamin D 8th (FR) 308-3580

DURHAM Kaitlyn L Cpsn (FR) 380-0395

DURKIN Emily A
2621 Hauzer Trl Shakopee (SR) 952-270-4631

Sean P 1900 Brighton Trl Woodbury (SR) 651-738-0537

JURST Megan M 275 7th St S (SO) 763-291-1461

Sarah R 712 9th Ave S (SR) 608-495-2331

DUSEK Alexa N MH (FR) 308-3615

DUSHARM James M
17375 Ronnetry Rd NE Foley (SO) 355-2291

DUTCHER Kaitlyn
175th Ln NW Andover (FR) 763-772-7421

Sarah H 0526 162nd Ave SE Becker (GR) 207-831-2161

DUVAL Brandon L MH (FR) 308-3661

DVORAK DeAnna M
10385 Linnett Cir NW Apt 209
Coon Rapids (GR) 763-250-4939

Gregory S
1973 Stevens St NW Prague (SO) 952-758-4554

Victoria S 133 35th Ave N (SR) 291-2306

DWARKA Kristina M
14636 Iodine Court NW Ramsey (JR) 763-712-5617

DWORSHAK Nathan J
6090 Spring St NW Coon Rapids (JR) 763-577-5233

DWYER Angela M
4509 1st Ave S Minneapolis (PD) 612-916-0171

Brandon M 810 10th Ave S Apt #207 (SR) 612-385-4041

Laura J
200 Cottonwood Ave NE St Michael (SR) 763-497-4530

Shaina M 1451 2nd St SE Apt 309B (JR) 612-306-0412

DYER J 1911 Cypress Circle Sartell (PD) 612-836-3255

DYE Rachel V
1703 University Dr NE #204 (GR) 763-568-6408

DYER Katelyn M Hh (FR) 308-4588

DYKEMAE Kalli J 9933 142nd St Raymond (JR) 967-4612

DYKHOFF Emma L 130 20th Ave N (SO) 612-418-2997

Dyl L A Jr
607 Wildflower Lane Sauk Rapids (GR) 259-9399

DYRDAHL Danielle S MH (SP) 308-3761

DYSON Randall L
7365 165th Ave Becker (FR) 763-262-5647

DZHABAROVA Farzona
79th Ave S (SR) 223-5237

DZURIK Cassandra M
5790 Marsh Point Dr Shorewood (FR) 952-476-0529

E

EADON Christine H (GR) 604-862-2712

EAGLE Michael K 1903 Meadowrose Blvd (SO) 290-1998

Nicole M 1903 Meadow Rose Blvd (JR) 654-0886

EALY Gage C MH (FR) 308-3810

EASTBERG Tabitha J
1225 1st Avenue East Berlin (FR) 920-279-2452

EASTMAN Laura E
13225 279th St Lindstrom (JR) 651-257-8709

EBAUGH Nathan M 12992 380th St Avon (JR) 363-1226

EBEL Jack A SMH (FR) 308-3732

Stephanie V
10326 Ash River Trail Ont (GR) 218-374-3571

EBENSTEINER Hannah D
220 6th St Albany (SO) 845-7378

EBERHARDT Kristin R
Apt 106 723 13th Ave SE (JR) 651-261-9686

EBERLE Christian Bth (SP) 308-3459

EBERT Eryn C
19478 Devises Rd Brainerd (JR) 218-282-9365

ECHIMANE Aman M
1615 15th Ave SE Apt 355 (GR) 266-2663

ECHOLDS Johnathan J
295 3rd St SE Rice (SO) 339-3703

ECKHARDT Barbara A 1400 24th Ave S (GR) 255-1488

Heidi N
10657 Verdun St NW Coon Rapids (SR) 763-422-8660

ECKEL Stephanie L
407 4th Ave SE Long Prairie (SR) 732-6247

ECKERMAN Alexandra M
308 8th St Westchester (FR) 558-6197

ECKES Amelia M
1615 15th Ave SE Apt #311 (JR) 345-1508

ECKHOFF Paul D
Knockdown Dr Glenwood (JR) 864-3015

ECKLOFF Heather M
1312 Irving St Alexandria (JR) 507-358-6422

ECKLUND Kristi K
109 Lone Oak Ct Waite Park (SR) 339-0716

Eden Nicholas J SH (FR) 308-3185

EDBERG Stacy C
Apt #203 1111 7th Ave S (SR) 651-304-0988

EDDLE Brook M
1513 7th Ave S Apt #3 (SR) 763-218-0099

EDGE Chionomyel B
14615 16th Ave S Westchester (SP) 507-216-5747

EDELBRÖCK Jacob P
425 13th Ave S Sauk Rapids (JR) 250-5329

EDEN Andrew D
4266 Sun Cliff Rd Eaigan (FR) 651-452-3891

EDGERTON Shea M
1725 Cypress Ave Apt 102 Baxter (GR) 293-2088

EDIRISIOVICH Madunale A
13306 Zenith Lane Eden Prairie (GR) 241-3979

EDLUND-GIBBONS Michael P SBH (SP) 308-3727

EDMEIER Alyssa M
2500 Yellowstone Dr Hastings (JR) 651-480-8564

EDMISON Drew G
1923 R 15th Ave Princeton (SR) 612-432-6988

EDMONDS Joseph M
4265 Vera Cruz Ave N Crystal (SO) 763-536-5974

Marquel R
2917 Shaughnessy Dr Wellington (JR) 561-827-7443

EDUKU Ishmael Apt 205 1609 7 St SE (FR) 310-3322

EDWARDS Benjamin J
Apt 311 503 15th Ave SE (SR) 612-570-3017

Brandon S
12180 83rd Ave PO Box 357 Kimball (SR) 398-3001

Bretta A #13 1615 15th Ave SE (GR) 345-0573

Dantrel R 525 13th St S Apt #201 (SO) 312-919-4952

Ermitt A HOH (FR) 308-2561

Mary E 1399 75th Ave NE Sauk Rapids (PD) 251-4923

Reginald M 509 N 5th St Mankato (GR) 507-625-4980

Samuel A 525 13th St S (JR) 507-217-0880

Shakirah C SVS (SO) 308-0186

EDWARDSON Joshua J
1293 N 15th Ave NE New London (SO) 354-5380

Justine L MH (FR) 308-4498

EFON Yvonne K
Apt 301 1248 E St German St (SR) 651-329-9794

EGAN Corey L 305 Park Ave SW Plourz (SR) 468-2421

EGBERT Maxwell P
1825 Millard Dr Rogers (SR) 763-227-2974

EGGE Madison L MH (SR) 308-2413

EGGEBRECHT Gabriel P CSH (FR) 308-4476

EGGEN Lewis C
3760 Ivanhoe Lane Blarnum (SO) 218-590-5626

Scott B 31750 172nd St Princeton (SR) 763-856-5577

EGGERS Hunter L
3210 157th Lane NE Ham Lake (FR) 763-413-7856

EGGERS Russ A
5105 W 106th St Bloomington (SR) 763-218-5363

EGGERT Emily A
801 2nd Ave NE St Joseph (PD) 282-0213

Glen C 1500 191 1/2 Ave NW Elk River (SR) 763-228-6142

EGGESTEN Brandon M
20509 Enfield Ave N Forest Lake (JR) 651-323-0225

EQUAKHIDE Gregory I Lh (JR) 308-1249

EGUIA Marcus A
10737 St Henry Rd 120 (SR) 612-401-9339

EHAGAMA MUDIYANSelage Pramuka N
Apt 9 1815 15th Ave SE (SR) 237-7055

EHALT Paige M
725 W 2nd St Wacoula (JR) 612-812-5625

EHLERS Jordan N
10737 St Hwy 73 Greenwood (JR) 715-267-7118

EHLERT Derek L
829 W Meadow Court Sartell (SR) 253-0565

EHUNG Laura L
1366 6th Ave SE Rochester (GR) 507-281-5663

EHLINGER Baylie T
12314 182nd Ave Avon (JR) 237-0551

EHN Brandon L 1820 47th St SE (FR) 229-2783

EHRET Tyler J
7906 Blanchard Way
Invar Grove Hwy (SR) 612-747-3566

EICH Lexis A 90 Vega Ave E Cosmos (FR) 877-7070

EICHINGER Karl
13782 Xenwood Ave Savage (JR) 952-440-2330

EICHERS Penny S
10710 40th Ave NE Sauk Rapids (SR) 237-8957

EICHHOLD James R
690 115 1/2 Ave N Champlin (SR) 763-422-9426

EICHINGER Karl
7579 70th Ave Princeton (JR) 763-219-0226

EID Aubree M
13563 Brenda Blvd Becker (SR) 763-262-6496

EIDE Garrett S 727 6th Ave S (SO) 608-769-8522

Joshua H 2115 Cliffview Dr Eaigan (JR) 952-423-7409

Matthew J
3168 Orchard Ln (FR) 308-2871

EJOPAFOR Chris C
8654 Hillside Ave St Bonifacius (FR) 952-484-6290

ELLERS Brandon W
18190 Concord Circle NW Elk River (PD) 763-232-2149

ENCK Rebecca A MH (FR) 308-2648

EMOLLA Justin P
390 13 St S #207 (FR) 612-5918

EISCHEMS Peter D
Apt 302 1285 15th St NE
Sauk Rapids (SR) 952-807-4479

EISENSCHENK Brett L
30279 County Rd 90 St Joseph (JR) 363-8870

Rachel M 2104 13th St S (GR) 252-9827

EISENWINTER Jake E 1712 Cherry Lane (SO) 230-0254

EISERT William K #502 830 13th St S (SO) 345-1899

EIVNACK Aaron J HOH (SP) 308-3591

Matthew J SVS (SO) 308-0187

Edward J Lh (FR) 308-1235

EJOPAFOR Chris C
5566 Asbury St Shoreview (FR) 651-207-7937

EKERN Philip J
6599 Mackenzie Ave NE Osgo (JR) 763-497-1622

EKLUND Justin P
18590 Lake Ridge Dr Maple Grove (GS) 763-420-8686

EKREM Daniel P
13179 Ferns Ct Apple Valley (GS) 952-564-0889

ELFELT Rochelle A
10557 15th St S Andover (GR) 763-496-9084

EL-HAGE Alvaré
1443 Co Rd 1 A New Richmond (SR) 715-246-3209

ELIAS Jessica F
3168 Orchard Dr NE Sauk Rapids (SR) 761-4661

ELISZEWSKI Daniel G
15321 59th St Becker (SR) 763-262-4797

ELLER Eric F
2282 Northridge Dr N Mankato (SR) 507-625-8745

ELLFELSON Cole A
6067 Hwy1 Silver Bay (SR) 218-220-0923

Shauna M #80 Harvest Trail Buffalo (FR) 763-732-9127

ELLENBECKER William T 1574 6th Ave N (JR)

ELLER Sheila A
12302 27th St Lake Elmo (GR) 651-770-3293

ELLER-HOLLERUD Danielle T
13730 270th St Cold Spring (SO) 291-1234

ELLERING Kiaren L
33575 County Rd 30 Melrose (GR) 256-7118

ELLERTSON Kate L
1504 Glenview Dr Albert Lea (JR) 507-373-1830

ELLIG Jonathan B
Apt 217 4200 Clearwater Rd (JR) 224-7987

ELLINGBOE Andrea M
707 7th Ave N Princeton (GR) 763-587-5710

ELLINGSON Matthew D
24178 170th St Big Lake (JR) 763-263-2098

ELLINGTON William C
19164 Deerwood Rd Clearwater (SR) 558-2440

ELLINGWORTH Warren R
3420 W St German #306 (GR) 218-639-5452

ELIOT Andrew M
955 Cambridge St Juliet (SO) 815-726-3175

Jacob D MH (SP) 308-2867

RoAnne T
4346 4th Ave S Minneapolis (GR) 612-408-2571

Samantha R 2224 9th Ave S Apt 4 (SP) 223-2910

ELLINGERON Kat L
40004 Glenview Dr Albert Lea (JR) 240-6548

ELIUS Linda M
34866 500th Lane Palisade (JR) 218-483-2025

Pamela A 5504 Jim Ave Killeen (GR) 580-845-6177

Terrence K 222 Willow St Sauk Centre (SO) 429-4507

Thodore J 1202 Kinder Dr Waconia (FR) 952-442-6363

ELLINGSON Jonathan P
PO Box 386 24345 US Hwy 166 Milaca (JR) 983-2891

ELLSWORTH Leah K
22495 650th Ave Litchfield (SP) 507-351-1755

Reece G Cpsn (SO) 970-524-9719

ELLWANGER William D
9265 Emory Dr Fergus (GS) 605-945-0953

ELMI Nur I 170 14th St S #23 (SR) 224-3509

Sahra I 435 3366 Ave N #108 (SO) 420-0223

Sahra I 435 33rd Ave N #108 (SP) 223-0220

Shirwa A
7489 Mitchell Rd Eden Prairie (FR) 952-465-7483

ELNOR Alexander B
708 2nd Ave SW St Joseph (JR) 309-3567

ELNESS Kelly D
1100 9th Ave N Sauk Rapids (SO) 252-8444

ELSEN Melissa K
12185 Lily St NW Coon Rapids (SR) 763-421-0383

ELSENETER Garrison S
104 17th St Buffalo (SO) 651-276-1304

ELSTAD Derek J
674 127th St NE Monticello (FR) 763-614-4253

EMERY Beatrice B
9501 Stratford Rd #204 Minnetonka (SR) 952-465-4407

JOH L 42226 121st Ave Clear Lake (PD) 473-3329

Taylor J 2458 Lost Lake Rd Mound (JR) 952-472-6781

EMIRU Alemayehu L
41 3rd Ave NE Apt 617 (SR) 651-734-3590

EMMANUEL EleAlan
1995 Fintjoy Valley Apple Valley (SO) 612-323-9963

EMMERICH Kyle J
34114 Beach Dr Albany (SR) 825-7353

EMERY Brian J
6800 Pinnacle Way Minnetonka (SR) 952-472-0419

EMSLANDER Amy L Unit 2 824 8th Ave (JR) 292-5316

Jacob D 513 20th Ave N Sartell (SR) 255-5234

Mitchell 1346 Tennessee Dr Sartell (FR) 249-9512

ENDERSE Allyson L 6th (SO) 308-3932

ENERTSON Brandon T Cpsn (SO) 763-242-2915

ENGBRECHT Jamie R
32382 192nd St Princeton (SR) 763-662-2892

ENGDAHL Nichelle E
804 4th Ave SE Branch (JR) 651-674-6105

ENGBRETTSON Ellen K
33437 743rd Ave S Haven (SR) 612-790-3664

Fritajof F 1315 Campbell Ave NW Willmar (JR) 440-4323

Kara 404 S 1st St Thornton (GR) 641-430-5704

ENGBERTSTON Anna L
4945 2nd Ave NW Sauk Rapids (JR) 333-7909

Joseph A 45 30th Ave N (SO) 333-0862

ENGLER Christoph Bth (SP) 308-3459

Srdan J 6325 Laurel Rd (JR) 291-1700

Jam A 18273 26th St S Shaler (FR) 651-257-2806

Tyer 5853 189th St W Farmington (SO) 651-463-1012

ENGLEN Brandon T
538 Westwood Lane Chaska (SR) 952-201-6052

Kelsey A
2019 4th Ave N Sauk Rapids (SR) 952-201-6474

ENELMEYER David S
144 County Rd 167 Malissa (FR) 290-4264

ENGELS Michael A 1008 Borgert Ave (GR) 259-0879

ENGER Benjamin J
6234 Woodruff Way Maple Grove (JR) 763-416-9355

Eniger J SBH (SP) 308-3115

ENGLISH M
1125 Lakewind Blvd Albert Lea (SR) 507-318-0763

Travis A
9234 Woodruff Way Maple Grove (SR) 763-416-9355

ENGER Nicholas R MH (FR) 308-3819

ENGSTEVAN Evan B 6th (SO) 308-3358

Krystal J 3344 Alxk Moun St Sauk Centre (SR) 352-1499

ENGLER Carla M HOH (FR) 308-2446

ENGLISH Molly P
605 15th Ave NW W Fargo (SR) 701-367-7070

ENGLUND Nicholis L
5110 226th Ave NE Bethel (SO) 651-558-6869

ENGSTRAND Tate O
6809 41st Ave SE Clear Lake (PD) 249-0351

ENGSTROM Adam D (JR) 308-3336

Alyssa M SVN (SR) 308-5492

Laura M 1511 6th Ave S Apt 303 (SR) 651-468-9604

ENKING Danielle M
1403 Somerset Blvd (SR) 251-2362

ENRIQUE Deborah L
19757 Pyle St NE E Bethel (SR) 763-229-8594

ENSRUDE Kyle R
1939 S 53rd St (SR) 651-587-1224

ENSTRON Laurel B CSH (FR) 308-4513

ENZENAUER Kirk K
8861 Cambridge Court N
Brooklyn Park (GS) 763-424-5965

EOH Seung H (SR) 308-4565

EPUS Ashley A
Apt 200 1428 E St Germain St (SR) 605-321-7086

EPPEIN Sam J
1635 Park Towne Ln Apt 6
Cedar Rapids (SR) 507-884-1067

EPPS Camille M
1635 Park Towne Ln Apt 6
Cedar Rapids (SR) 507-884-1067

ERB Benjamin D MH (FR) 308-3817

ERDAHL Thomas R
9399 Jewel Lane N Maple Grove (GR) 763-420-7994

ERDMANN Michael R
209 1st NE St Michael (JR) 763-497-1801

ERICSON Jacob M 30665 732nd Ave Dassel (FR) 398-2118

Katie L 25776 Lake Rd (GR) 250-0798

Paul M 825 12th Ave N (JR) 253-9384

ERHARD Alec J
2445 County Rd 3 Amandaia (JR) 286-7003

ERIKSSON Trevor J
C. Capan (JR) 218-270-2702

ERICKSON Area J
Apt 320 6120 Westwood Parkway (JR) 290-0922

Austin M
13899 190 1/2 Cir NW Elk River (SO) 763-381-4111

Brandon L 1213 Pine St Brainerd (JR) 218-259-0303

Carla 12319 Singtree Lane Apt 2141 Eden Prairie (GR) 952-7847

Candrea B 723 4th St N (JR) 262-0946

Cassondra L
413 White St SW Watertown (SR) 612-226-5859

Cody A 645 State Rd Montevideo (FR) 269-1588

David P 417 River View S Sauk Rapids (PD) 420-7883

James D 1990 Highway 7 Zum (FR) 218-427-2754

Holly 18401 93rd Ave Kimball (FR) 398-2013

Jamie E
15215 Oakwood Rd Zimmerman (FR) 763-856-0850

Jason A 216 19 1/2 Ave N (SR) 763-742-5143

Jennifer J 319 4th St Mora (GR) 679-0706

Julia E
819 108th Lane NW Coon Rapids (SO) 763-754-2283

Krista A MH (FR) 308-2821

Marie A 1101 9th Ave S (SR) 218-929-7748

Nicholas B
2261 132nd Court NE Blaine (SO) 763-291-0119

Penny F
4552 21st Ave NW Elk River (SR) 763-441-0527

Rebecca J
3340 40th Ave S Minneapolis (GR) 612-724-5885

Ryan L 1104 13th St S (JR) 507-220-1999

Samuel R SBH (FR) 308-2649

Sarah M
4535 15th Place NE St Michael (SR) 763-355-8828

Sara C 226 15th Ave S (GR) 224-4168

William A 125 20th Ave N (GR) 224-4495

ERICKSON-THOEMKE Karin K
1420 8 Ave N (GR) 291-5797

ERICKSTAD Myranda S
3015 5th St SW Sauk Rapids (JR) 253-2589

ERIE Cole J Apt 305 500 11th St S (JR) 293-1763

ERIKKA Luke M
2305 MN Blvd SE Mt St Cloud Pathways (SP) 308-6020

ERLANDSON Abigail R Hin (SO) 308-4551

ERNST Ashley M
102nd St SE Becker (SP) 763-262-4234

Derek M 240 1st St SW Elgin (JR) 507-876-2787

ERNSTER Jessica A
324 7th Ave S #301 A (SO) 507-923-8859

ERMOSOLE Almenya D LH (FR) 308-1211

EROTLAND Ishtarya 624 Wilson Ave NE (FR) 240-2276

EROLE Anndi A
710 Kylesy Ave #131 Clearwater (SO) 251-4330

ERTL Abby E 65510 330th St Watkins (SO) 693-2657

Amanda L 33706 83rd Ave St Joseph (SR) 253-7059

ERWIN Shula
4529 5th Ave N Apt 204 (JR) 309-7044

ERZAR Malja N Copri (FR) 218-327-2310

ESCARSEGA Jesus
3249 Nicollet Ave Apt 2 Minneapolis (SO) 612-990-8064

ESCHRH Alyssa F
4290 Wilder St Pkwy NW Prior Lake (SO) 952-882-1029

ESCOTO Jilena A SMH (JR) 308-3868

ESCOTO NAVARRO Shannon R
624 13th St S (SR) 651-494-8203

ESMAY Donald E 2336 27th St S (SR) 252-7243

ESPARZA Jorge A 150 Hwy 10 N #164 (JR) 217-9836

Mayra G 111 2nd Ave NE (JR) 491-2712

Rosio G 111 2nd Ave NE (PD) 491-9646

ESPELAND Kaari H
101 12th Ave S Sartell (GR) 605-321-6581

ESPESTED Steven M
187 Woodport Dr Mounds View (SR) 763-643-1729

ESPIING Haley R
200 W Mequonnet St Glent (FR) 507-428-3471

ESPINOSA Kara
590 Broken Arrow Rd Chamnessen (JR) 952-380-8995

ESSAN PANE Le
3470 Town Hall Rd NE Sauk Rapids (GR) 240-9637

FARBER Alexander V
4005 24th St S Apt 202 (GR) 612-708-6377

Janice G
1001 Summit Ave N #309 Sauk Rapids (SO) 293-5573

FARENBAUGH Amy L
402 4th Ave SW Hutchinson (SR) 587-7177

FARKAS M
Apt 302 3086 W Saint Germain St (SR) 218-330-2529

FARLEY Conor J 5th (SP) 308-2316

FARMEN Melissa S
1900 Hwy 25 NE Foley (SR) 309-6634

FARMER Jody M 15902 130th St Foreston (SR) 310-5230

Elna 15902 130th St Foreston (SR) 294-5113

Haley J 17624 Alpha Rd Princeton (SO) 763-389-3571

FARMERIE Matthew F
10218 Jeffery Lane Rogers (SR) 763-354-0934

FARNAM Braein C 5th (FR) 308-2578

FARNUM Samuel J
4843 Riverwood Circle Savage (JR) 952-447-6683

FARNIOK Emily L
Apt 306 906 Cypress Rd (JR) 250-9736

FARNSWORTH Kaila M MH (SO) 308-2855

FARRA Hazem
93 Washington Memorial Dr Apt 327 (PD) 656-9991

FARRAN Cody J
6010 Heather Dr NE Ham Lake (JR) 763-267-1702

FARRELL Brandie M SMH (FR) 308-3609

FARRIS Kasal P CSH (FR) 308-4476

FARROW Britney A
2540 83rd Ave S Minneapolis (SO) 612-978-7766

FARUQI Jacebin D
41504 Hwy 10 NE Elbow Lake (FR) 293-6954

FASCHING Joshua J PO Box 672 Dassel (FR) 275-9965

FASSLER Allison P
155 6th Ave SE Milaca (JR) 982-2146

Logan C 4364 126th Ave Clear Lake (SO) 743-2071

FATH Jennifer M
252 Highway 2 SE Degraft (SR) 875-2506

FATZE Justin R SVS (JR) 308-0187

FAUGHT Deborah A
Apt 111 2613 16th St S (SR) 715-919-1195

FAULK Nash F
7193 Germania Ave SW Waverly (JR) 763-658-7051

FAUNCEIN Melissa N
22743 41st Ave Verdara (SR) 218-837-5889

FAUST Eden M
22649 County 101 Long Prairie (SR) 732-3921

Jeffrey J
3252 22nd Place N Maple Grove (JR) 763-772-6480

FAVOR Michael J
8409 Shadowd Creek Dr
Maple Grove (GR) 612-859-5700

FAVORIT Nicole L
213 Franklin Ave NW Watertown (SR) 612-483-1585

Fay Joshua M 293 3rd Ave NE Apt 2 (SR) 817-201-9227

FEATHERSTON Anthony D
322 E Hutton St Apt B Berlin (SO) 920-509-9096

FECHTELKOTTER Cory L
PO Box 3432 Show Low (SR) 928-242-1602

FEDAK Mikayla A
177 Oakview Lane Loretto (SO) 763-350-8353

FEDOROV Yury
10511 Partridge Circle NW
Coon Rapids (SR) 763-757-5181

FEDYUSIN Daniel C
3025 Maine Prairie Rd Apt 305 (PD) 250-4232

FELDLJGE Kusul V
14500 30th Ave SE Apt 303a (JR) 206-355-0930

FEENEY Debra K 201 Green St Albany (JR) 260-6666

James J 201 Green St Albany (SR) 761-3748

FEENSTRA Tracey E (GR) 778-688-9855

FEENEY Kallie M 2719 24th Ave S (JR) 292-5822

FEERO Elizabeth M 815 9th St S (SR) 612-801-5445

John M 4432 6th St Princeton (JR) 763-389-0195

FEHLHABER Scott C
2419 Marquette Dr (JR) 251-3366

FEIFARE David J
17408 Horseshoe Way Lakewood (SP) 952-891-5078

FELBY Joshua M 1609 13th Ave S (FR) 259-4848

FEIST Michael Anthony D
Hil (FR) 308-4562

FELBER Gregg C
25409 188th St Big Lake (GR) 763-263-1673

FELDHGGE Elizabeth S
224 3rd St S #217a Waite Park (SR) 926-2505

FELDOCK Morgan L
3925 22nd St N Zimmerman (SO) 763-956-0753

FELDMOIER Sarah T
12620 Sable Dr Burnsville (SO) 952-894-6519

FELDT Caitlin S
1911 22 Oak Grove St Minneapolis (SO) 218-298-1005

FELICIANO Jonathan
1021 7th St S Apt C103 Waite Park (JR) 718-795-6269

FELKER Chelsea C
1078 Hamson St Shakopee (SR) 952-378-2707

FELLAUM Jostyn I
4001 2nd St S Fargo (SR) 701-261-5338

FELLER Sierra L
6481 25th St E Elk (JR) 612-499-0450

FELLING Priya M
1109 7th St S Apt 116 B Waite Park (SR) 339-3137

FEMRITE Tyler C
3255 Coacohran Rd #139 Eaglin (JR) 952-835-6147

FENNICHI Joseph W
3255 Coacohran Rd #139 Eaglin (JR) 952-835-6147

FENNAUS Zachary D
3255 Coacohran Rd #139 Eaglin (JR) 952-835-6147

FENNERT James E
2305 MN Blvd SE Mt St Cloud Pathways (SP) 308-6020

FENTON Alyxandria M SBH (FR) 308-2747

FENTON Joseph M
15329 Zuni Court Ramsey (SR) 763-427-0918

FERGUSON Anna L
4911520 E Saint Germain St (SR) 496-5167

Michael D
12951 44th Pl NE St Michael (SR) 763-497-8386

Elizabeth D 1028 17th Ave S (FR) 243-3829

Johnathan M 5th (SO) 308-2418

Kathleen R
517 Walnut St Cold Spring (SP) 851-398-8334

Michael D 20488 Poplar St Eldhorn (GR) 386-473-5661

Nicholas K 205 8th St SE Little Falls (SR) 632-5746

FERN Christine E
9602 E Sandpiper Dr Blaine (SR) 763-242-5704

FERNANDO Marian S
Apt 203 1823 15th Ave SE (SR) 763-249-0724

FERN JIND Christopher A
1927 Clearwater Dr (FR) 656-0893

FERRARO Kayla J
1317 13th St Circle #202 Sauk Rapids (FR) 291-5436

FERSKI Andy P
3550 E 46th St Apt 316 Minneapolis (GR) 952-454-5004

FESENHAUER Madeline K
419 7th Ave N Sartell (FR) 654-8855

FETTIG Brandie J SVS (SO) 308-0189

FIECKE Amy K
6340 Cavalry Cnt Brooklyn Park (JR) 612-432-1513

Nathan T PO Box 991 Winsted (SR) 612-703-8538

Jedidiah Eric P
4653 Soudum St NW Ramsey (SR) 493-2007

Fiele M
6590 Clearwater Creek Dr Lino Lakes (GR) 651-653-0999

Jeanna M
1001 Summit Ave N Apt 219 Sauk Rapids (JR) 492-1855

Krista A
1765 Ferncrest St NE ac Blaine (GR) 428-6349

FIELD Douglas M
221 1/2 Riverside Ave S Sartell (PD) 229-9710

FIELDSETH Bowen T
4343 112th St NW Maple Lake (FR) 763-878-1322

FIGLIERI Derrick R
38234 Eldorado Beach Rd Battie Lake (SO) 218-495-3450

FILEK Steven
5833 Decatur Ave N New Hope (SO) 763-535-5720

FINBERG Brett K 1921 47th St SE (SR) 252-4892

FINCH Brittny L
1401 15th St N Little Falls (SO) 632-1601

Fincher Miriah L
530 N Elm St Sauk Centers (SO) 237-2613

FINGER Tiffany M 1012 8th Ave S (JR) 612-250-8264

FINK John L
11324 Elk Lane Elk River (SR) 612-910-3442

FINNEY Jordan M
14770 Madie Trail Prior Lake (SO) 952-215-1354

Skye S CSH (FR) 308-4506

FINNEGAN Angela C
Apt 15 1300 15th St N (SR) 763-746-6549

Caillie M
7993 71st St S Cottage Grove (SR) 651-769-8640

PINST Robert K 1016 30th Ave N (JR) 253-2843

FISCHBACH Brad E 5200 15th Ave SE (SR) 251-8135

FISCHER Brendra L SVN (SR) 308-5360

Garrett S
17802 County Rd 24 New Ulm (SR) 507-766-0393

Heather K
10786 Durkirk Lane Maple Grove (SR) 763-240-6784

James D 1044 61st Ave SE (SO) 333-0191

Jason A 942 38th Ave N (GR) 282-8683

Jonathan J
8913 Dorset Lane Eden Prairie (SR) 952-237-3820

Kyle D 213 W Main St Monticello (SR) 808-219-4788

Kayla L 23808 355th St Albany (FR) 845-4240

Kelsey M 1513 12th Ave N Sartell (SO) 259-1124

Kyle E 37802 County Rd 24 New Ulm (SR) 507-359-7553

Leslie A (FR) 308-4555

Melissa N 1815 15th Ave SE Apt 18 (SR) 952-465-5481

Nathan J 1201 Cory Lane (FR) 252-9464

FISCHER-DANZEISEN Nadia J MH (SO) 308-3884

FISH Bryce D SBH (FR) 308-2683

John M 1639 Goettgens Way (JR) 255-0971

FISHER Brittny M 1535 6th Ave N (SR) 763-593-2927

Ethan I 802 Randall Rd Lawrence (JR) 765-331-7087

Stephanie L
15144 223rd Ave Elk River (SO) 763-263-3374

FISSEL Zachariah A Cpa (FR) 952-236-7766

FISTER Caleb N 1203 38th Ave N (SR) 333-4897

FISTER Nicholas W SBH (FR) 308-3652

FITZ Jeffrey L
1401 15th St NE Elk River (SO) 763-227-2752

Kelsie R 343 Bluff Rd Carver (JR) 405-285-8053

Maddy A Cpan (FR) 715-462-3148

Sarah M
9899 N Kingfisher Lane Hayward (JR) 715-462-3148

FITZMUN Ruth H (FR) 308-4527

FITZPATRICK Kari L
5389 Oak Forest Lane Houston (SR) 507-896-2165

FITTS Carlos D
1311 8th Ave S Apt 102 (SO) 309-4300

FITZGERALD Corey S
645 Russell St & Richfield (SR) 612-869-8659

Jack C (FR) 308-3574

Kathleen M 1310 5th Ave S (SO) 847-971-6664

Millicent K
2850 Road Oak Circle Monticello (SO) 763-295-0720

Robert C (SR) 507-259-9049

FITZGIBBONS Krista L
Apt 307 909 Rilla Rd (SR) 651-434-4926

FITZPATRICK Katherine C
38598 County Rd 3 Crosslake (SR) 218-692-3612

FIX Tracy M
57107 Hickory Lane Pine City (GR) 763-670-1091

FJELD Samantha
6337 Painted Turtle Rd Lino Lakes (FR) 763-783-7079

FJELDSTAD Christian D CSH (JR) 308-4438

FJELDSTAD Zachary P
1660 Jessamine Ave E St Paul (GR) 763-614-6994

FLAN Daniel R Hh (FR) 308-4554

FLAH Glenda D
5435 Plouffe Dr N E13 Brooklyn Center (JR) 763-560-1639

FLAHERTY Ian M
25865 100 1/2 St Zimmerman (GR) 763-856-4182

FLANDRICK Christina M
384 Windsor Trail Rd New Richmond (SR) 715-247-4165

FLASCHENRIEM Lou A
150 Hutchison Ave Apt #204 Edan Valley (SO) 453-2899

FLATEN Brenna M 210 17th St N Benson (JR) 314-2141

Tara R Cpa (FR) 392-5935

FLECK Abigail R
1041 River Loop Floy (JA) 293-5104

Gabrielle A 914 6th Ave S Apt 312 (FR) 816-718-7387

FLEISCHACKER Mark D SBH (JR) 308-3259

FLEMING Cassandra A
1059 Monroe St Shakopee (SR) 952-496-3512

Drew C
391 Lakewood Terrace Blvd Waconia (SO) 952-442-3392

Eliott R Hh (FR) 308-4556

Laura A 520 14th St S Apt 203 (PD) 507-327-5048

Travis E
2345 Kimball Ave NW Annandale (SR) 763-957-2531

FLEMKIE Jason P
2901 E 20th Ave Pine Island (SO) 507-356-8770

FLEMMING Marisa M HCH (FR) 308-4552

Korey G 310 Martin Ave Big Lake (SO) 763-300-8489

FLESLAND Amy L
1219 Latoka Dr SW Alexandria (GR) 763-4855

Katherine J Justin D
6558 SW 78th St (SR) 314-398-3083

9650 SW 75th Street Ellendale (FR)

Meghan R
8214 Dravet Court Eden Prairie (FR) 952-949-9661

Stephanie A
6286 Empire Ln N Maple Grove (FR) 763-957-0317

Joseph A
7826 Yates Ave N Brooklyn Park (SO) 612-855-2908

FLEURY Karl R
1260 Johnson Rd #205 (JR) 605-228-5683

FLEXHAUG Julie L
1001 2720 16th St S (GR) 701-238-5002

FLIGHT Garret A
7121 Valley Dr SW Byron (SO) 507-696-1585

Flicker Jason M 1049 32nd Ave N (FR) 237-6855

FLIEHR Kathryn M
12911 297th Ave Princeton (SR) 763-350-5230

FLOAH Cody R Hh (FR) 308-3481

FLORENZA Kaitlyn D
10883 Tyler Court NE Blaine (GR) 763-780-2470

FOLOSTAD Jake A
7606 Cty Rd 6 NW Annandale (JR) 274-5152

FLORANCE Geoffrey E
18205 15th Blvd SE McF St Cloud Pathways (SP) 308-6020

FLOREK Jason R
2459 Gold Lane St Augusta (FR) 260-0531

FLOREN Melissa M
12305 24th Ave S Burnsville (SR) 952-894-0875

FLORES Kendall E Cpan (JR) 612-926-9551

FLOGSTAD Hannah M
1844 Hildreth Rd Bloomington (FR) 952-897-0082

FLYNN Kellan A
2075 Hazy Bay Rd Tomahawk (FR) 715-453-8533

Matthew W
6108 115th Ave N Champlin (SO) 763-421-8687

Ryan A Cpan (SO) 218-340-9921

FORBEN Ryan L
46 Linden Ave N Maple Lake (JR) 293-4547

FOGARTY Gabriel J
21216 Johnson Memorial Dr Jordan (FR) 952-873-8487

Whitney L
8959 Gould Rd Eden Prairie (FR) 952-937-9218

FOGUA Lia M
8671 180th Court NW Ramsey (SR) 763-241-0814

FOHREKAMM Grace M
1648 Charles Ave Apt 100 St Paul (FR) 651-248-7763

FOK Ivy (GR) 1033-997-6613

FOLEY Katelyn J
1401 15th St NW Ramsey (SR) 763-257-4616

FOLGER Lindsey L PO Box 130 Pierz (SO) 468-2225

FOLK Andrew J
2703 9th Ave SW Austin (JR) 507-434-0483

Folk J 32588 810th Ave Olivia (SO) 523-1815

Derek J 1707 16th St SE Apt #10 (SO) 763-218-7851

FOLLMAN Andrew P
248 3rd St S Apt 311b Waite Park (SR) 507-251-7434

FOLLMER Aaron M
7899 929rd Ave NW Big Lake (SO) 612-844-1398

FONG Chen K
1894 Presal St St Paul (GR) 469-321-3200

FONKEN Gael M 710 25th Ave N (GR) 952-933-7542

Fontaine Erin E
9652 Union Terrace Ln Maple Grove (SR) 763-568-2682

FORAR Christian J
4171 Pleasant St SE Prior Lake (JR) 952-447-6750

FORBES E Daniel S SBH (JR) 308-3259

FORCIE Olivia A
5800 Hilltop Ave N Lake Elmo (SO) 651-773-1344

FORD Benjamin D 1002 18th Ave S (SO) 763-412-9016

Jarrod M
8012 Lugi Circle Bloomington (SR) 952-738-1813

FORDE Eric E 1200 E Division St #114 (GR) 230-1955

FORE Eric R
1217 4th Ave S Apt #103 (SO) 701-212-0626

FORGA Kyle J
1001 School St Apt 211 Elk River (FR) 763-274-0751

FORNESS Dalton J
2148 Hiatt Ave NE St Michael (SO) 763-497-6176

Jan L 13010 79th St NW Annandale (JR) 237-7330

FORD Adam D 308-4513

FORGO Thierry K (FR) 308-8613

FORREST Hannah M MH (SO) 308-2071

FORSLUND Adric S
2005 Goldfinch Dr Buffalo (JR) 763-682-9173

FORSMAN Jaramie L
1283 Hillcrest Rd Monticello (JR) 763-295-5533

Karsen M 72055 240th St Dassel (JR) 275-2643

Katie M 4320 Pintail St Big Lake (FR) 763-263-2637

FORST Ellen C Cpan (SR) 952-467-3390

FORSYTHE Cullen C
2243 255th St Wyoming (SO) 651-408-8024

FORTJEAN Andrew J 400 140th St NW S Haven (JR) 493-0539

FORTIER Elise A
13804 Glacier Lane Little Falls (SR) 632-4674

FORYSTEK Janelle E
1043 State Hwy 238 Holdingford (JR) 293-3154

FOSCHI Jessica R
13261 Richfield Rd Andover (SR) 763-442-2619

FOSNESS Blake A
4170 Sylvia Lane S Shoreview (SO) 612-240-9820

JOSSO Jelene S 246 5th Ave N Waite Park (SR) 251-6975

Jonathan M 723 13 Ave SE #210 (GR) 701-630-1193

John G 20 Westwood Dr Long Lake (JR) 612-306-7550

FOSSEN Tyler M
882 Morning Dr Owatonna (SR) 507-451-0182

FOSTER Chandler F SBH (FR) 308-2860

Joseph J
9136 Circle Dr NW Sauk Rapids (JR) 952-297-6962

Paul B 2672 173rd Lane NW Andover (SR) 763-753-0245

Riley J Cpa (FR) NE St Michael (SO) 763-428-8619

Zachary X 17648 224th Ave Big Lake (FR) 763-263-2215

FOSTERVOLD Kellan R
344 32nd Ave N (FR) 763-439-6512

FOTSO KAMGA Japhet 205 30th Ave N (SR) 223-5749

FOUR LITTLE T
11425 30th St Clear Lake (SR) 743-3012

FOUCH Andrew J SBH (FR) 308-2683

FOWLER-CANTY Nigel S SBH (SR) 308-3577

FOX Benjamin L
1424 River Bend Place Savoy (SR) 952-882-9607

Gretchen C 210 Hamlet Dr Box 39 Avon (SP) 336-1002

Keanna C (FR) (FR) 308-4567

Samantha 1550 Hwy 23 Apt 108 (FR) 952-686-4427

Taylor R Hh (FR) 308-4567

FRADELLA Nick D
1909 Meadow Ln Big Lake (JR) 763-263-8899

FRAN Aron C 1314 1st St Apt 202 (SR) 308-3176

FRAMPTON Samantha A SBH (SR) 308-3130

FRANCA Catarina L 1707 16th St SE #5 (SR) 223-5376

FRANCESCO Senna D Cpa (FR) 416-806-0576

FRANCS Wesley R
7163 10th Ave NE Blaine (SR) 763-566-3354

FRANCO Anthony W
9401 Red Rock Ln Monticello (SR) 763-228-6942

FRANZ Amanda M
12141 Noon Dr Dayton (GR) 763-218-9906

Frank Amy M 514 4th St N Cold Spring (SR) 865-8235

Brittany D 9590 County Rd 147 Kimball (SO) 221-0090

Janae K 54th St NE Apt #10 Sartell (JR) 712-387-4343

Kimberly K MH (FR) 308-3674

Samantha L 6727 23rd St N (JR) 241-2255

FRANKE Erik W 1700 Polaris Court (SR) 253-6552

FRANLIN Chere D
17030 Furman St Forest Lake (JR) 651-925-7127

Janet R
3406 Klondike Ave NE St Michael (SR) 763-497-0290

Jonathan M
542 Merriman Court Delano (SO) 763-972-2530

Madeline M SBH (FR) 308-3573

FRANKO Nathaniel O
11561 125th Ave N Dayton (SR) 763-422-1019

FRANKS Kelly M
1920 Tamarack St Plover (SO) 715-572-6773

FRANQUI Adrian Y
8311 Hatter Ln Ft Meade (JR) 502-418-1639

FRANZ Alexander G CSH (SO) 308-4494

FRANZE Hope S Hh (SR) 308-2629

FRANTT Blake W
267 King St W Saint Paul (FR) 906-337-4840

Paul M 800 11th St S (FR) 906-231-6221

FRANZES Nicholas S
11581 Town Center Dr Saint Michael (SR) 762-244-6366

FRASCONE Milissa T
4839 67th St NE Monticello (SR) 612-812-4490

FRASER Eric J 6245 19th St N (SR) 605-851-1410

FRASIER Krystal M
149 Clinton St N Fond Du Lac (SR) 920-929-8604

FRANZMONT Caleb M
882 452nd St Kimball (SO) 398-3070

Eric R 3062 100th Ave Princeton (JR) 612-559-0969

FRAUENSHUH Logan S
900 12th St SE Apt 105 (SR) 605-261-5304

FRAYS Brad J Hh (SO) 952-933-5583

Jonathon T SBH (FR) 308-2783

FREDENDALL Jake R
407 Greenbriar Ln Buffalo (SO) 763-682-3732

FREDERICK Amanda K
18041 8th St SE Coon Rapids (SO) 507-934-3204

Marissa J Cpan (SO) 507-387-3443

FREDERICKSEN Lanaya M
7175 100th Ave Clear Lake (FR) 743-3733

FREDERICKSEN Arin J
34980 20th St SE 205 Waite Park (JR) 761-5040

CHRISTEN G 1009 12th Ave S (SR) 420-7333

FREDRICK Hailey A 308 3rd Ave S (SR) 920-464-0600

FREDRICKS Melissa M
11564 100th Ave N Maple Grove (SR) 763-645-4306

FREDRICKSEN Katie A
7170 Grange View Centerville (SR) 651-653-7482

FREDRICKSON Alexandra L
538 Tipton Ave NW Elk River (FR) 763-323-7024

Jenifer J Cpan (JR) 536-4146
Megan N
13210 Meadowlark Tr NW #61
Coon Rapids (JR) 763-208-9889

Sam R SBH (FR) 308-2775

FREE Carolyn M
10525 Greenwood Rd SE Becker (FR) 763-218-9199

FREEBERG Brianna J
11349 Deer Ridge Lane Minnetonka (FR) 218-969-6147

FREEBY Luke A 1110 13th St S (JR) 281-8398

FREEMAN Drew S BSN (JR) 308-3569

Michael D 12010 42nd St NE Spicer (GR) 444-5466

Rachel R 3145 Black Heath Dr (JR) 202-1641

Yana M 6342 Lakeaire Dr NW Walker (FR)

FRESE Bethany K
16763 Hutchinson Dr Lakeville (FR) 952-454-2928

Garrett S 3995 Eckert Ave SE Delano (FR) 763-227-8743

FREIBORG Dakota T
1700 Amber Ave S Apt 106 Sartell (JR) 905-5820

Sydney K MH (FR) 308-3857

FREIDERICH Amanda J
831 Winona Dr SW Alexandria (SR) 219-7317

FRIERMUTH Kathryn T
4950 27th St W Randolph (FR) 651-707-3429

FRELINGER Cyndi L 1018 31st Ave N (SR) 253-2931

FREMPONG J
Apt #301 624 13th St S (SR) 507-491-0591

FRENCH Tammy L
Frederick Cr Hwy 24 W Concord (GR) 492-3112

FRECH JUDY J
10222 NE River Rd Rice (FR) 393-2351

FREUND Brittany M
625 W 8th St Winona (SR) 763-428-4604

Molly E 413 1st St Plum City (SR) 715-447-4744

Benjamin M Cpan (SR) 218-410-1152

FRIBERG Jay
6273 25th St N Oakdale (JR) 651-773-5179

FRID Laura M
2467 Hazelwood St Maplewood (JR) 651-770-8674

FRIDAY Daniel A 4 Joseph Ct (JR) 259-5847

Friedrich Lisa
14196 Brandon Lane Rogers (GR) 763-428-8981

Kayla M 201 15th Ave S (SR) 253-3141

FRIEBE Michael J 529 16th Ave N #2 (FR) 267-0813

FRIEBOHLE Constance U
3755 City Rd 2 Fort Ripley (SR) 218-829-0903

FRIEMAN Theresa Z
11001 134th Ave SE Becker (FR) 763-262-1634

FRIENDSHU Miles R
5365 Jamison Ave NE St Michael (SR) 763-497-3277

FRIES Emily L HOH (FR) 308-3379

FRINK Joseph M
12553 Wildflower Ln Brainerd (JR) 218-251-0145

FRISSIE Megan E
1217 Lynn Way Hastings (SO) 651-437-3092

FRISSCH Connie J
7092 Lone Oak Rd Brainerd (GR) 218-826-4610

FRISKE Anthony M
2005 54th St NW Center Grove Heights (SR) 651-792-5977

FRIITSCH Nicole M
4725 Fairview Rd Larsen (SO) 920-836-1776

FRITZ Beth A
7171 70th Ave Princeton (GR) 763-389-0463

Jacob B
1708 3420 W St German St (GR) 612-559-4098

FROELING Kelsey R
4610 Ronney Rd NE Foley (JR) 266-3005

FROELICH Caitlin N
1201 15th St S Sartell (JR) 253-7079

Jonathan A 1730 Woodland Rd (SR) 251-7930

Katrina M 1730 Woodland Rd (SO) 251-7906

FROEMMING Brian D Stn (GR) 308-2312

Cassie Y 805 4th St SW Willmar (GS) 587-3567

Mary J 8691 116th St Clear Lake (PS) 743-3787

FROLIK Samantha J
C Box 48 Sherburne (JR) 507-236-3997

FROM Gretchen M 1812 Highland Trail (SO) 252-8820

FROOM Tessa K
35592 Homestead Ave N Branch (GR) 763-200-9382

FROST Daniel G 111 29th Ave N (SR) 420-5052

Ethan L 417 7th St N #36 Sartell (SR) 431-9121

Nicholas W 5007 Garden Hills Dr (SR) 260-2522

Stacy M 112 McCraney Cr Marshall (JR) 507-532-8620

FRUCCI Claire D
115 Kevin Longley Dr Monticello (SR) 763-235-3987

Mario J
651 Kevin Longley Dr Monticello (SR) 763-639-2224

FRUCHTL Michael A
8405 137th Court Apple Valley (SR) 952-237-5242

FU Yuxin 1004 13th Ave S (GR) 612-615-2788

FUCHS Dustin J
12521 County Rd 50 Avon (SO) 828-1774

Dustin T
10284 Karston Ave NE Albertville (SR) 763-424-5611

Dylon M 8809 Crestview Dr St Joseph (SR) 363-4281

Matthew J 1250 15th St N Apt 20 (JR) 223-4399

Zachary J
1215 Northwood Dr Paynesville (SR) 243-7522

FUDALI Brandon J
4997 140th St S Haven (SR) 651-329-4317

FUGLEBERG Amanda J
917 5th Ave NW Brainerd (SO) 507-775-7496

Rachel L 757 5th Ave N #23 Sartell (JR) 292-5047

FUHRMAN Daniel S SMH (FR) 308-2303

Katelyn J P O Box 521 Pierz (SR) 468-6215

Kelsey R PO Box 64 Pierz (JR) 630-6024

FULLFORD Daniel R
6140 Canary Rd NW Roylton (JR) 564-2055

FULLER Andrew S
7536 170th St Faribault (SR) 507-332-7573

Anthony S Cpan (SR) 251-1553

Darrick V Cpan (SR) 612-529-7823

Jeffrey J 2510 41st Ave S Rm 216 (JR) 920-728-0640

Jennifer O PO Box 252 Superior (SR) 763-497-1466

Jesse S Apt #305 400 3rd St Sartell (SR) 763-232-6658

Leah J 714 14th Ave S (SO) 612-723-3102

Lynn A PO Box 37 Blairgate (PD) 229-8760

FUNK Chasidi A
33248 Overdale Rd Melrose (JR) 987-3563

Kallison M Apt 302 505 12th St S (JR) 651-492-9845

Megan L 6226 78th Lane Greenfield (SO) 763-498-7694

Patricia J Stn (FR) 308-2576

Scott C 54 N 4th Ave #704 (SR) 420-6527

FURLONG Keith A
310 8 Ave S Apt 202 (JR) 763-428-7877

FURNISS Lynn M MH (FR) 308-3881

FURROW Megan M Hih (SO) 308-4592

FUSSY Maria A MH (FR) 308-3808

FVXSEN Bruce T
7518 Strawberry Blvd NE Maple (GR) 612-780-5667

FYOCK Brittany R
1209 M St NE Brainerd (JR) 218-232-1989

G

G.C. Deepak 3211 Veterans Dr (GR) 237-1224

GAARDER Justin M
805 Kilian Blvd Apt 1 (JR) 612-226-4703

PONGBART Amy R Apt 302 1804 7th St SE (SR) 353-0970

Lonnan J PO 13210 85th Ave NE Foley (JR) 339-0374

GABELER Eric R 2726 Tranquility Dr (SO) 240-9618

GABLER Troy M
9293 Ranchview Lane N Maple Grove (SR) 763-420-8019

GAETKE Christine M MH (SO) 308-2835

GAETZ Lucy G Bn (SO) 308-2386

GAEPE Alexandra L
1707 Summit Place Sauk Rapids (SO) 230-1037

GAFFNEY Maria J
1115 Kirbyway Rd Big Lake (SR) 612-325-7931

GAGNE Mitchell A 5770 Tee To Green St (SR) 203-7727

GAGNER Grant K
518 Columbus Ave Morris (SO) 589-3441

GALHUN Whitney P MH (FR) 308-2821

GAFHM Jonah H SBH (FR) 308-2637

Malinda A
1000 Wendorfer St NE Isanti (GS) 612-987-7007

Noah J 445 3rd Ave NW Micaea (SR) 982-2347

GAIKWAD Sampada S
Apt 218 1821 15th Ave SE (FR) 218-409-3827

GAINEY Josh J 1193 59th Ave SE (SP) 251-3273

GALARNEAULT Taylor M
17462 US Hwy 169 Milaca (SO) 983-2425

GALFRE Christopher E
700 W 4th St SW Faribault (SR) 507-213-7550

GALI Sairaana S
11185 Andersen Lake Parkway
Eden Prairie (PS) 988-531-8844

GALKINA Elena V 1450 S Ave #201 (SR) 237-5144

GALL Rebecca L 33981 153rd St Pierz (SO) 468-2542

GALL GOS Abardo J Jr (SO) 308-1222

Miguel C 622 Saint Claire St Ashland (SO) 715-919-0539

GALLENLINE Dan A
11607 290th Court Princeton (JR) 763-631-9236

GALLUCCI Christa K
702 Riverdale Dr NW Ramsey (SR) 563-542-2511

FREDRICKSON J SBH (FR) 308-2657

GALLUS Jennifer I
1825 Neaton Lane Watertown (SR) 952-955-3592

GALONSKI Jesse J
2305 MN Blvd SE Mct St Cloud Pathways (SP) 308-6020

GALSTAD Karli B
218 7th St SE Grand Forks (SR) 218-773-4006

Rachel L SBH (FR) 308-3630

GALVIN Jacob J
299 14th Ave SE Apt 202 St Cloud (FR) 612-327-2869

GAMACHE Jonathan D
700 W 9th St Rush City (JR) 612-644-8788

GAMAGE Gary S 763 13th Ave SE #207 (JR) 674-7712

Ganyatha B 733 13th Ave SE Apt 207 (JR) 674-7712

GAMNIS Matthew S
7501 55th St N Oakdale (JR) 652-426-0097

GANAMO Fatima A
1050 Front Ave Apt 707 Saint Paul (SR) 651-206-7088

GANDORAN Mohammad S
2917 Goettsway Way #6 (GR) 951-742-9344

GANG Kim Sung A 718 13 Ave S (GR) 051-806-8291

GANI Rasim M
5855 Glascoett Ave S Minnetopis (SR) 612-229-9269

GANKHUYUG Galkhuyug 420 8th St S (SR) 267-8767

GANTUGAY 1523 Clearwater Rd (FR) 469-6464

Khanlat 1523 Clearwater Rd (JR) 339-6767

GANLEY Shane D
601 E Saint German St #102 (JR) 492-7307

GANSEN Katherine R
801 Wildflower Lane Sauk Rapids (GR) 217-5396

GANSER Bethany F 627 6th Ave S (JR) 310-3498

GANSKOP Kailey M
5721 Scholze Court NW Rochester (SO) 507-289-4550

GAO Chuyuan (SO) 229-5757

Fan 825 9th Ave S Apt 302 (FR) 622-5775

Yuri Campus Park 575 #201 7th St (FR) 339-8902

Zlan SMH (FR) 308-3885

GAPINSKI Adam G
1215 Wisconsin Ave S Golden Valley (SR) 507-474-0721

GARAPATI Divya S
Apt B1 4 900 Mckley Rd Whitehall (GR) 862-222-0292

GARAS Jaime L
6111 Peterson Rd Apt #212 Sartell (SR) 247-2570

Keneth L 209 11th Ave E Apt #303 Sartell (SR) 309-3206

GARBER Grant C 420 9th Ave SE Milaca (JR) 983-2373

GARCEAU Ashley M 1525 31st Avon N (SO) 259-4827

GARCIA Craig D
1421 3rd Ave N Foley (JR) 968-4993

Francisco J CSH (FR) 308-4485

Lisle J
208 Evergreen St E Belle Plaine (JR) 952-693-8518

GARDAS Jade M
22491 Linn St NW Bethel (SR) 763-753-6134

GARDETTO Cody L
14035 Chestnut Dr Brookfield (SO) 262-781-5211

GARDNER Benjamin R MH (FR) 308-3813

Brian R 10468 172nd Lane Elk River (SR) 612-298-8705

Rachael M 3550 W St German (GR) 715-367-1626

Sidney R
10519 Thomas Ave Copperfield Dr Bryan (GR) 612-860-1009

GARG Mishita 239 27th Ave N (SR) 224-639-2543

GARLAKOR Thomas MH (FR) 308-3671

GARLAND Nicholas A
939 Cypress Rd (SR) 763-291-7397

GARLOCK Colin P
10519 Thomas Ave S Blomington (FR) 952-885-0186

Sarah E 308 102 Ave N St Joseph (SR) 254-498-6860

GARNER Marion E
9800 Evergreen Av N Brooklyn Park (SO) 763-493-0820

GARNOIS Gayt O SMH (FR) 308-2311

GARRETT Jessica S
905 28th Ave NE (SR) 952-256-4557

Mathew O Apt 306 3550 W St German St (SR) 309-3810

Lilton C Apt 301 905 W St German St (JR) 309-7736

GARRISON Michael A
11000 Hwy 10 NW Lot 20 Rice (JR) 309-6814

Trevor D MH (FR) 308-2617

GARRISON Ryan J
480 E Shoro Dr St Paul (GR) 651-303-1965

GARTALUA Rabi
#228 700 Cambridge St N Hopkins (GR) 223-9040

GARTHEE Candace M
708 19th St SE Apt #8 (SO) 612-594-1126

GARWOOD Ryan
1891 134th Lane NW Andover (JR) 763-767-2303

GARWOOD Amy C
315 W Franklin Ave #319 Minneapolis (GR) 920-366-4522

GARY Elly J 1965 Quarry Dr Apt 106 (SR) 493-8343

GARZA Audrey F
515 5th St N Apt 209 (PD) 361-793-6275

GARZA Raju B 54 4th Ave S #305 (FR) 763-400-0785

GASKIN Nicole O Cpa (FR) 952-443-2388

GASNER Amber L
113 Red Shoe Dr Courtland (JR) 507-766-0795

GASSLER Ruby R Bn (SR) 308-3465

GAST Shelly A
804 S Taylor Ave Litchfield (FR) 593-7411

GAST Shelia K
18421 246th Ave NW Big Lake (JR) 612-263-1946

GASTECKI Aaron M
11511 92nd Ave Little Falls (FR) 632-6094

GATLIN SEH (JR) 308-2894

Dilan D 11511 92nd Ave Little Falls (JR) 632-6094

GATLIN Sarah A
4202 Colorado St Duluth (GR) 218-525-3360

GATZKE Alexander D
1017 Vining Rd Buffalo (SO) 763-682-6730

GAY Edwina A
55 Edgewood Dr Little Falls (JR) 360-3011

Courtney M
15701 Shadyview Ln N Dayton (JR) 612-644-4708

GAUER Courtney J 813 8th Ave S (SO) 763-295-9664

Sunnie D 511 N Swift Ave Litchfield (SR) 894-5531

GAY Andrew J
2126 Oakwood Dr Mounds View (SR) 651-100-1214

GAUSMAN Sydney A
1921 Chumas Dr Eau Claire (JR) 715-271-9559

GAUSTAD Joseph J 211 3rd Ave S (JR) 612-799-7320

GAUTAM Avash Apt 147 1540 E St German St (SO)

GAVE Jordan L
149 S St PO Box 123 Foreston (FR) 294-5104

GAVERE Angela M
10103 45th Place NE St Michael (SO) 612-710-9251

GAV Amanda M 1428 E Saint German St (SR) 266-5391

GAYE Saibabu
6555 Syracuse St NW Coon Rapids (SR) 763-772-4850

GAYNOR Michelle L SBH (FR) 308-2752

GAZZDI Jennifer J
3019 Crescent Ridge Trail (GR) 240-9607

GEARHART Nicholas N MH (FR) 308-3791

Greg G 1202 Washington Memorial Dr (JR) 308-3426

GEHARTH Karlee S SBH (SO) 308-2694

GEHRE Testafay H
7808 Elm Grove Cr New Hope (FR) 763-957-0186

GEHREHWT Lozza A
10510 27th Ave S PO Box 8967
MCO Box 8967 651-278-0985

GEHREMIAN Berket S
315 4th Ave S Apt 106 (SR) 248-3562

Reshet S Apt 304 1010 8th Ave S (PD) 249-0379

GEHREMEDIH Belihu K
3033 27th Ave S PO Box 8967
MCO Box 8967 651-278-0985

GEHRIEL Luna G SBH (FR) 308-2789

GEBUR Kevin J
3326 Brunick Ave N Crystal (JR) 763-536-5252

GEFFRE Eric A
4835 Boyd Ave E
Inver Grove Heights (SR) 651-451-4090

GEHLUNG Carrie M
15215 125th Ave NE Foley (SO) 249-9773

GEHRKE Ashley K
654 23rd St Elizabeth St SW Isanti (SR) 763-444-6375

GEIER Jeffrey P
14522 Greff St NW Andover (JR) 763-432-3464

Peter F 11924 Kenyon St NE Blaine (SR) 763-757-3056

GEIGER Debra K
14821 Thruway St NW Andover (GS) 763-767-2327

SCSU COUPONS

CLIP & SAVE!

SUN TAN CITY
Let yourself shine.®



One Week of Instant Tanning
\$9.99
5 Levels of Equipment, including Spray Tanning
Expires 5/15/14
Limit one/guest

470 W. Division St.
St. Cloud, MN 56301

320.217.6996

ASPEN STORAGE



50% OFF! One Month Storage

With the purchase of a second month storage of equal or greater value

24 hour easy access • Lighted, clean, secure
15 unit sizes & warehouses
Inside RV, car & boat storage
Portable storage units to bring to your location

Expires 10/31/14 • Valid at signing of contract • Not valid with other offers • New customers only

320.259.6135 • www.pmastey.com

30% OFF! AM PM WASH 2

Value of token purchase **5 FREE Tokens!** *Come try us out!*

Unlimited amount

With coupon • Expires 10/31/2014
Expires 10/31/2014 • Not valid with other offers

Open 24 hours everyday ~ New equipment
Best rates in town
2759 Clearwater Rd. S., St. Cloud

320.259.6135 • www.pmastey.com

HEAT PAID!	Whitney Park II	HEAT PAID!	The Afton	HEAT PAID!	Carrington	HEAT PAID!	Maine Prairie	HEAT PAID!	Oak Garden	HEAT PAID!	Village Green
											
525 Hwy 10 N. • 45' Broad 1 & 2 Bedrooms On busline Rents starting at \$515/mo*	525 2nd Ave. • S. Waite Park 1 & 2 Bedrooms On busline Clipper route Garages Available! Rents starting at \$499/mo*	701 7th St. • Waite Park 1 & 2 Bedrooms On busline Clipper route Garages Available! Rents starting at \$499/mo*	1225 Maine Prairie Rd. • St. Cloud 1 & 2 Bedroom Tennis Courts On busline Clipper route 24-hr video surveillance Rents starting at \$499/mo*	5000 W. Saint Germain • St. Cloud 1 & 2 Bedroom Tennis Courts Dishwasher Heated Pool Rents starting at \$499/mo*	2620 16th St. S. • St. Cloud Studios 1 & 2 Bedrooms On busline Clipper route Decks • Dishwashers Rents starting at \$445/mo*						

727 Seven Twenty Seven Apartments

Bring in this coupon at the time of lease application to receive a discount on your rent!
Valid through Oct. 31, 2014. Not Valid with any other coupon, discount, referral or promotion either in print or internet. Starting rent subject to change.
*Prices subject to availability and manager approval.

Call Today! 320-255-0272 • www.apartments-saintcloud.com

SCSU Coupons

CLIP & SAVE!

727

*Seven Twenty Seven
Apartments*



ASPEN STORAGE

AM PM
WASH 

SUN TAN CITY®

Let yourself shine.®

SCSU

Coupons CLIP & SAVE!



St. Cloud
6th Ave. & Division
251-6604

St. Joseph
CR 75 & Northland Dr.
363-8485

mymoviesetc.com

Close to SCSU campus next to Bo Diddley's on Division



Find us on
Facebook



Inside Movies Etc
St. Cloud 255-1900



Rent One Movie, Get One Movie Rental FREE
Excludes Games

St. Joseph
Limit 1 Per Customer Expires 5-1-14

FREE Bottle of Lotion
with Club Malibu Membership
Tan for only \$19.99 per month!

St. Joseph
Limit 1 Per Customer Expires 12-31-13

Rent 5 New Releases only \$10

St. Cloud
Limit 1 Per Customer Expires 5-1-14

Buy 1 Get 1 FREE Mystic Spray Tan
(\$19.99 value)

St. Cloud
Limit 1 Per Customer Expires 5-1-14

Fantastic Sams

- 305 5th Ave. So (1 Block So. of Chipotle) 320-654-8529
- 4143 West Division St. (By Crossroads Center) 320-259-0066

\$9.99 ANY CUT
or
\$7.99 BROW WAX
or
\$24.99 FOIL HIGHLIGHTS

Valid at St. Cloud salons only. One Coupon per Guest. Not valid with other offers. Expires 7/31/14.

Open 7 Days a Week • We are a walk-in salon for all services.
Cuts - Colors - Highlights - Brow Shaping - Treatments - Styling - Perms

BioLife PLASMA SERVICES

GIVE BACK. GET MORE.
Donate life-saving plasma.
RECEIVE EXTRA MONEY EACH MONTH!

2019 Stearns Way • St. Cloud, MN 56303 • 320.259.6300

\$20 BONUS ON YOUR SECOND DONATION.

NEW DONORS OR DONORS WHO HAVEN'T DONATED IN SIX MONTHS OR MORE, PRESENT THIS COUPON AND RECEIVE A \$20 BONUS ON YOUR SECOND DONATION.

Must present this coupon prior to the initial donation to receive a \$20 bonus on your second successful donation. Initial donation must be completed by 5.31.14 and second donation within 30 days. Coupon redeemable only upon completing successful donations. May not be combined with any other offer. Only at participating locations.

60036-1349

SCSU Coupons

CLIP & SAVE!



BioLife
PLASMA SERVICES

Fantastic Sams[®]



SUBWAY
Historic Downtown
Location

SUBWAY
Historic Down
Location

SUBWAY
Historic Downtown
Location

SUBWAY
Historic Downtown
Location

SUBWAY
Historic Downtown
Location

SUBWAY
Historic Down
Location

SUBWAY
Historic Downtown
Location

SUBWAY
Historic Downtown
Location

SUBWAY
Historic Downtown
Location

SUBWAY
Historic Down
Location

SUBWAY
Historic Downtown
Location

SUBWAY
Historic Downtown
Location

SUBWAY
Historic Downtown
Location

SUBWAY
Historic Down
Location

SUBWAY
Historic Downtown
Location

SUBWAY
Historic Downtown
Location

SUBWAY
Historic Downtown
Location

SUBWAY
Historic Down
Location

SUBWAY
Historic Downtown
Location

SUBWAY
Historic Downtown
Location

SUBWAY
Historic Downtown
Location

SUBWAY
Historic Down
Location

SUBWAY **SUBWAY** **SUBWAY** **SUBWAY**

SUBWAY

SUBWAY

SUBWAY

SUBWAY

SUBWAY

SUBWAY



Come experience our
Unique Historic Building...

Downtown St. Cloud

Est. 1858

Eat fresh!

SUBWAY
fresh

Black Forest Ham
Roast Beef
Subway Club ©

Sweet Onion Chicken Teriyaki
Turkey Breast
Turkey Breast & Black Forest Ham
Veggie Delite ©

6 grams
fat max
6" sub*



FREE
6" Sub

with purchase of a 6" sub of equal or greater value & a 21 oz soft drink

*One coupon per customer per visit. Not valid with any other offer or on Premium or Double Stacked Subs.
Good only at 30 - 5th Ave., St. Cloud. Expires 05/31/14.



FREE
Footlong Sub

with purchase of a Footlong sub of equal or greater value & two 21 oz soft drink

*One coupon per customer per visit. Not valid with any other offer or on Premium or Double Stacked Subs.
Good only at 30 - 5th Ave., St. Cloud. Expires 05/31/14.



30 - 5th Avenue • St. Cloud, MN • 320.257.7002

SUBWAY **SUBWAY** **SUBWAY** **SUBWAY**

SUBWAY **SUBWAY** **SUBWAY** **SUBWAY**

Come experience our
Unique Historic Building...
Downtown St. Cloud
Est. 1858

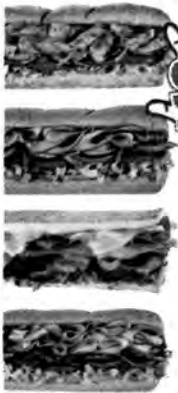

\$5 REGULAR **FOOTLONGS**
ALL DAY. EVERY DAY.

- Meatball Marinara
- BLT • Spicy Italian
- Cold Cut Combo
- Black Forest Ham
- Oven Roasted Chicken
- Veggie Delite®

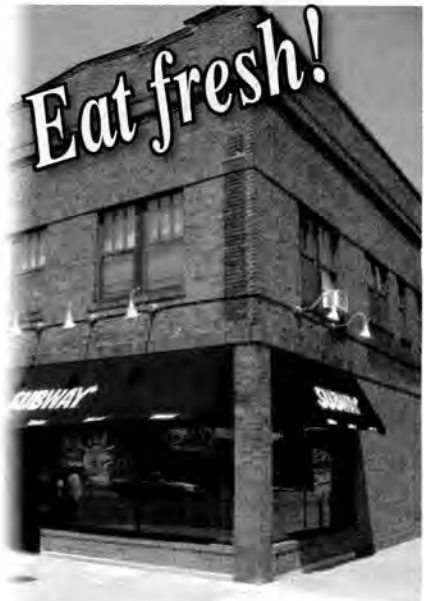

OPEN LATE!
FRI/SAT/ TIL 3 A.M.!!

30 - 5th Avenue • St. Cloud, MN • 320.257.7002

101810228797

SUBWAY **SUBWAY** **SUBWAY** **SUBWAY**

ABORTION COUNSELING

Birthingline

1411 West St. Germain, Suite 5
St. Cloud..... 320-252-4150
www.birthingline.org
Please see our ad this page

ALCOHOL ABUSE

St. Cloud Hospital Recovery Plus

713 Anderson Ave
St. Cloud..... 320-229-3760
www.centracare.com

APARTMENT RENTAL

727 Apartments

1205 Maine Prairie Road #102
St. Cloud..... 320-255-0272
www.apartments-saintcloud.com
Please see our ad page 65 & coupon page 61

Afton

25 2nd Avenue South
Waite Park 320-255-0272
www.apartments-saintcloud.com
Please see our ad page 65 & coupon page 61

Aspen Housing

St. Cloud..... 320-259-6135
www.pmastey.com
Please see our ad page 67

At Home Apartments

1014 E. St. Germain #1
St. Cloud, 56304 320-656-9324
www.apartmentsstcloud.com

Carrington

701 7th Street South
Waite Park 320-255-0272
www.apartments-saintcloud.com
Please see our ad page 65 & coupon page 61



Pregnant? *Know your Options.*
Free. Confidential.

- Pregnancy tests*
- Ultrasound
- Pregnancy counseling*
- Supplies*

BIRTHLINE Inc.

www.birthingline.org
320-252-4150

*these programs partially funded by the MN Dept. of Health

1411 West St. Germain St., Ste 5
St. Cloud, MN 56301

Large Variety of Rental Options!
Studio, 1, 2 & 3
Bedroom Apartments

RIVERSIDE
REAL ESTATE PROPERTIES, LLC

320-251-8284
229 5th Ave. S., Suite 101, St. Cloud, MN 56301
CT-6006365387 www.riversiderealestateprop.com

Campus Housing 4 Bedroom Apartments
House Rentals

(320) 237-7570
www.stcloudrentalhousing.com
All within Walking Distance from Campus

Cedar Square Apartments
1570 E. St. Germain
St. Cloud..... 320-251-6833
Please see our ad page 68

Excel Properties

1616 West St. Germain St.
St. Cloud..... 320-251-6005
www.excelpropmgmt.com
Please see our ad page 68

IRET Properties

Office: Campus Center Apts
914 6th Ave. S
St. Cloud..... 320-251-9233
www.iretproperties.com
Please see our ad pg 66

Ivy Apartments

1510 8th Ave S
St. Cloud 320-259-9673
www.ivyapartments.com
Please see our ad page 67

FREE Wi-Fi!
3 Locations, walking distance to SCSU
Classic 500 • Park South
Bridgeview West

320-240-8188
www.jjsproperty.com

JJS PROPERTY MANAGEMENT INC.

APARTMENT RENTAL

Oak Garden
5060 W. St. Germain
St. Cloud..... 320-255-0272

Oak Street Townhomes
417 15th Ave SE
St. Cloud..... 866-324-5697

www.apartments-saintcloud.com
Please see our ad page 65 & coupon page 61

www.thiestalle.com
Please see our ad page 66

KENT HOUSING



1, 2 & 4 Bedroom
Apartments
& Houses

320-252-5500
627 5th Avenue South • St. Cloud
www.kenthousing.com

Maine Prairie Apartments

1205 Maine Prairie Road
St. Cloud..... 320-255-0272
www.apartments-saintcloud.com
Please see our ad page 65 & coupon page 61

McMullen Properties

St. Cloud 320-761-1514
www.stcloudstaterentals.com
Please see our ad page 67

North Village Apartments

3201 14th St N
St. Cloud 320-253-8063
www.midcontinentgmt.com
Please see our ad page 67

home sweet rental.

Now renting **HOUSES**
and **APARTMENTS**
for next school year!



Premier Real Estate offers newly
remodeled rental units within walking
distance of SCSU and Downtown.

2-10 bedroom houses
1-2 bedroom apartments
Single family homes
Storage units

We're now leasing for the
next school year!
Check out our website below.

www.stcloudrental.com

Premier
REAL ESTATE SERVICES
320.229.1919

727 *Seven Twenty Seven Apartments*
Call Today **320-255-0272** • www.apartments-saintcloud.com

"I choose to rent from 727 Apartments because I experienced a high level of service and professionalism than all the other properties I looked at. The leasing agent helped me find the perfect home for me and my dog. The location is convenient to everything, great shopping, access to major roads and best of all, the beautiful kitchen and great landscaping. It's truly a great place to Live!" - Lisa (Resident)



<p>Whitney Park II Prices Starting at \$515* 2029 15th Street North St. Cloud, MN 56303</p> <p>Balcony or Walkouts Plenty of Closet Space On Bus Lane Dishwasher** Pet Wash area*</p>	<p>Affton Prices Starting at \$499** 525 2nd Ave. South White Park, MN 56307</p> <p>Large Bedrooms Convenient Location Garage Available Pet Welcome** On Campus</p>	<p>Carrington Prices Starting at \$499** 7017 7th Street White Park, MN 56307</p> <p>Large Bedrooms Convenient Location Garage Available Pet Welcome** On Campus</p>	<p>Maine Prairie Prices Starting at \$499** 1225 Main Prairie Road, St. Cloud, MN 56301</p> <p>Tennis Courts Picnic Area & Grills Garage Available 24-Hour Video Surveillance Fully Restored Units</p>	<p>Oak Garden Prices Starting at \$499** 5060 W. Saint Germain St. Cloud, MN 56301</p> <p>Hard Paid Dishwasher** On Campus Clipper Route Pet Welcome**</p>	<p>Village Green Prices Starting at \$445* 2629 16th Street South St. Cloud, MN 56301</p> <p>Washer & Dryer Pet-friendly Double Stair Dishwasher** Hard Paid</p>
--	--	---	---	---	---

MOVE-IN SPECIALS! **METRO BUS university services**

Pets welcome

*All prices are based on availability and are subject to change and manager approval.
**Available in Select Units



1205 Maine Prairie Road Suite #102, St. Cloud, MN
©2010-2014 727 Apartments



STUDENT HOUSING

close to: campus friends fun

- free wi-fi & cable
- close to campus
- on city bus line
- individual leases
- on-site management

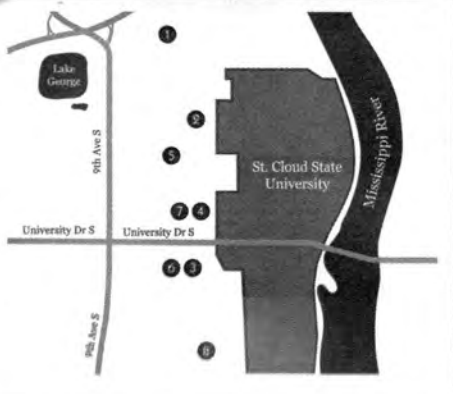

thisishome

320.251.9233

steloud.iretApartments.com

FIND HOME

thiestalle.com



PARK PLAZA APARTMENTS

830 South 13th Street, St. Cloud

- 1, 1+, 2, 3 Bedrooms (Great prices)
- Walking distance from SCSU
- Large floor plans & patios
- Heat, water, trash included
- A/C in all apartments
- Heated parking | Pets welcome
- Elevator & Controlled entry
- Camera Monitored
- On-Site Management & Maintenance

Call 24/7 866.349.1256

OAK STREET TOWNHOMES

417 15th Ave SE, St. Cloud

- 3 Bedrooms, 3 Levels (Great prices)
- Washer/Dryer in home
- Private Entry
- Newly remodeled kitchens
- A/C in all townhomes
- Off street parking
- Pets welcome
- 24-Hour Maintenance
- Professional Management

Call 24/7 866.427.1625

EQUAL HOUSING OPPORTUNITY



APARTMENT RENTAL CONT.

Oakwood Apartments

1821 15th Ave. SE
St. Cloud..... 320-252-9329
Please see our ad page 68

Village Green Apartment Homes

2620 16th Street South
Saint Cloud..... 320-255-0272
www.apartments-saintcloud.com
Please see our ad page 65 & coupon page 61

Whitney Park II

2020 15th Street North
St. Cloud..... 320-255-0272
www.apartments-saintcloud.com
Please see our ad page 65 & coupon page 61

Park Plaza Apartments

830 13th St S
St. Cloud 866-302-3805
www.thiestalle.com
Please see our ad page 66

Premier Real Estate Services

550 25th Ave N
St. Cloud..... 320-229-1919
www.stcloudrental.com
Please see our page 65

Saffron Suites

Only one block from campus!
Efficiency apartments
Secured building
A/C, W/D, Parking available
395 5th Ave South

Call 320-290-2128

Serenity Place

Houses
All
Within
1 Block
of
Campus

SCSU AREA APARTMENT BUILDING • 525 5th Avenue South

University Property Management

Call 320-240-0679 for Availability and Pricing.

WWW.SERENITY-APARTMENTS.COM
APARTMENTS • HOUSES • EFFICIENCY

Free
WiFi

1, 2 and 3 bedroom
homes!

Quarry Commons 888-825-2605
Timberland Properties 888-413-2816
Garden Square 888-487-7309
Wyndemere 888-404-7021
www.timberlandstcloud.com

TIMBERLAND
PARTNERS

PROVIDING AN OUTSTANDING LIVING EXPERIENCE!

IVY APARTMENTS



Clean, well maintained apartments at a great price!

3 and 4 Bedroom Apts. • 10 and 12 month leases
4 different floor plans • Free internet & cable in all rooms
Parking available • State-of-the-art lock system

259-9673 1510- 1518- 1526 8th Ave. S.
www.ivyapartments.com  Like us on Facebook

Quality housing for serious students and professionals.



Locations near St. Cloud State University

- Well maintained - Clean and affordable
- Quiet, peaceful settings - Non-smoking
- Caring and professional staff
- In-home laundry facilities
- Top notch same day service



320.259.6135 • www.pmastey.com

SCSU STUDENTS

Now Renting for
2014-2015
School Year

1-14 bedroom houses
1-4 bedroom apartments
320-761-1514

www.stcloudstaterentals.com

 **Mc Mullen**
PROPERTIES
STUDENT HOUSING IS OUR BUSINESS

North Village Apartments

Rent your home,
own your life!

2, 6 and 12 month leases available.
STUDIOS, 1 & 2 BEDROOMS
Fitness Center, Indoor Pool, Sauna.
Friendly, Professional Staff.

Call for details, 320-253-8063
www.mideonlineimgmt.com

St. Cloud Terrace Apartments



- Spacious floor plans
- Garages available
- Rent includes: Heat, water, trash, parking & extra storage

1 & 2 Bedroom Apartments
Walking Distance To Campus!
320-252-2054
825 9th Ave, South St. Cloud, MN 56301

CEAR SQUARE apartments

- Sparkling Pool
- Tennis & Basketball Court
- On Busline
- Playground

1570 E St. Germain ST. CLOUD 320-251-6833

AUTO SERVICE & REPAIR

Auto Excellence
30 Lincoln Ave SE
St. Cloud 320-253-7900
www.autoexcellencerepair.com
Please see our ad this page

Preferred Service and Repair
2205 Roosevelt Road
St. Cloud 320-251-8844

A Place You'll Love To Call Home!

OAKWOOD apartments

- Fitness Center
- Tennis & Raquetball Court
- On Busline
- Conveniently Located Near SCSU & Hwy 10
- Patio/Balconies
- Pet Friendly

1821 15th Ave, SE ST. CLOUD 320-252-9329

Lease With Us Today!

EXCEL PROPERTY MANAGEMENT INC.

Campus	Southview
Stateside	Westview
University West	

Fine, Affordable Student Housing
apartments
studio, 2 & 4 bedrooms

1616 E St. Germain St., St. Cloud
320-251-6005
www.excelpropgmt.com

R & L Repair
1735 W. St. Germain St.
St. Cloud 320-253-5759
Please see our ad next page

Snappy Lube, Inc.
4143 W Division
St. Cloud 320-255-5193
www.snappylubeinc.com
Please see our ad this page

APARTMENT /STORAGE

Aspen Storage
2759 Clearwater Rd
St. Cloud 320-259-6135
www.pmastey.com
Please see our coupon page 61

OIL CHANGE IN A SNAP!

Oil Change & Point Check-Up

- Transmission Fluid Changes
- Radiator Flush
- Batteries
- Brakes
- Belts
- Hoses

Open 7 Days A Week
No Appointments Necessary

320-255-5193

1143 W. Division St., St. Cloud
CONVENIENT CROSSROADS CENTER LOCATION
www.snappylubeinc.com 101810226050

Student Discounts!

ASE Navoline SNAPPY LUBE INC VISA

AUTO DETAIL/WASH

AM/PM Wash
2759 Clearwater Rd
St. Cloud 320-259-6135
www.pmastey.com
Please see our coupon page 61

STUDENT DISCOUNTS close to SCSU Campus

Home of the **\$12⁹⁹** Oil Change EVERYDAY

- Foreign & Domestic • Towing Available • Oil Changes
- Brakes • Tune-ups • Diagnostics • Shocks

AUTO BODY REPAIR—USED VEHICLES

NEW LOCATION!

30 LINCOLN AVE SE, ST. CLOUD
320.253.7900 | AUTOEXCELLENCEPAIR.COM

for your Complete Auto Care

R&L REPAIR
 Count on us for Fair, Friendly Service
R&L REPAIR
 SINCE 1979
253-5759
 Hours: 8:00 am-5:30pm Mon-Fri
 1735 W. St. Germain St.
 St. Cloud, MN
 (Behind Wendys off Division)
 Close to Campus

- Major & Minor Repairs
- Batteries
- Tune-ups
- Alternators
- Electrical
- Air Conditioning
- 4 Wheel Drive
- Suspensions
- Brakes
- Tires

Mention this Ad for 10% Discount on Services
 CT-00020511

WHAT'S THE REWARD FOR SUFFICIENT FUNDS?

AFFINITY PLUS
 FEDERAL CREDIT UNION

3051 Campus
 6154 Atwood Memorial Center
 St. Cloud, MN 56301
 (120) 253-7187

 **ditch-your-bank.net**

BANKS

Affinity Plus Credit Union
 Atwood Center, SCSU Campus
 St. Cloud..... 320-259-7187
 www.affinityplus.org
 Please see our ad this page

TCF National Bank
 Atwood Center, SCSU Campus
 St. Cloud 320-308-6105
 www.tcfbank.com
 Please see our ad page 70

BEAUTY SALONS

Fantastic Sam's
 305 5th Ave S.
 St. Cloud..... 320-654-8529

4143 West Division St.
 St. Cloud..... 320-259-0066

Please see our coupon page 63

BLOOD PLASMA CENTER

Bio-Life Plasma Services
 2019 Stearns Way
 St. Cloud..... 320-259-6300
 www.biolifeplasma.com
 Please see our coupon page 63

BODY PIERCING

Almost Famous Body Piercing
 Crossroads Center
 St. Cloud..... 320-252-0484
 Please see our ad page 71

Jeff's Tattoo & Body Piercing
 724 33rd Ave N
 St. Cloud..... 320-654-1520
 www.jeffstattoo.com
 Please see our ad under Tattoo

BOOKSTORE

Husky Bookstore
 Centennial Hall SCSU Campus
 St. Cloud..... 320-308-1489
 www.husky.bkstr.com
 Please see our ad this page

Rent fearlessly

FOR RENT
 Textbooks

SAVE
 on average
50%
 or more

HUSKY BOOKSTORE
 Centennial Hall | (320) 308-1489 | f/huskybookstore
 www.husky.bkstr.com

*Valid on rental titles. Based on average savings versus new book price. Checked-in books must be in resalable condition. See store for details.

CT-00020519

TCF SCSU Campus Card Student Checking



Open a new TCF Campus Card Student Checking account, link it to your Campus Card and enjoy these FREE benefits:

- NO minimum balance
- NO monthly maintenance fee
- FREE Mobile & Online Banking
- FREE Online Statements
- FREE withdrawals at TCF ATMs*
- FREE (no TCF fee) non-TCF ATM withdrawals
- FREE SCSU sweatshirt*
- FREE Direct Deposit of financial aid, student loans and payroll



Visit us at our convenient campus location:

TCF Bank. SCSU Atwood Center

720 4th Avenue South, AMC 110

St. Cloud, MN 56301

320-308-6105 | tcfbank.com

Branch Hours:

Monday - Friday 8 a.m. - 5 p.m.



The Campus Card Bank.

There are no monthly maintenance fees for TCF SCSU Campus Card Student Checking. Other account fees apply, such as for overdrafts and returned items (NSFs), dormant accounts and optional services. Talk to a TCF Representative, or see your account contract, for more information.

©2013 TCF National Bank. Member FDIC. TCF waives its fee for up to four (4) withdrawals per statement period. Free sweatshirt with first deposit of \$50 or more into a new TCF SCSU Campus Card Student Checking account. Limit one sweatshirt per customer. See a TCF Representative for details. www.tcfbank.com 11.986 (8/11)



Almost Famous

body piercing

**EVERY DAY:
BUY ONE
GET ONE
FREE
PIERCINGS!**

Jewelry and aftercare
purchase required for
both piercings.

Crossroads Center Mall • St. Cloud • 320-252-0484

Check out our store in Mall of America!

almostfamouspiercing.com

BUS SERVICE

St. Cloud MTC Metro Bus

665 Franklin Ave NE

St. Cloud 320-251-7433

www.ridemetrobus.com

CABLE TELEVISION

Personal Communications

Authorized Charter Retailer

2820 2nd St. S.

St. Cloud 320-258-5555

www.pcstcloud.com

Please see our ad this page

CELLULAR & WIRELESS PHONES & SERVICE

Personal Communications

Authorized Charter Retailer

2820 2nd St. S.

St. Cloud 320-258-5555

www.pcstcloud.com

Please see our ad this page

CHEMICAL DEPENDENCY

St. Cloud Hospital Recovery Plus

713 Anderson Ave

St. Cloud 320-229-3760

www.centracare.com

CHIROPRACTORS P.C.

Hjort Chiropractic Offices

3700 W. Division St

St. Cloud 320-251-3450

www.hjortchiropractic.com

Please see our ad this page

CHURCHES-LUTHERAN

Lutheran Student Fellowship

201 4th Street S

St. Cloud 320-259-1577

studentorg.stcloudstate.edu/lsf

Please see our ad this page

Sprint 

THE UNLIMITED, MY WAYSM PLAN.

Lock in unlimited talk, text and data while on the Sprint network - not just for now, but for life. Guaranteed and only from Sprint.



Personal Communications

2820 2nd Street South
320-258-5555

Available while line of service is activated on Unlimited, My WaySM plan and My All-inSM plan. Applies to unlimited features only while on the Sprint network. Price and phone selection subject to change. Account must remain in good standing and non-payment may void guarantee. Non-transferrable. Prohibited network use rules and restrictions apply.

HJORT CHIROPRACTIC P.A.



Dr. Paul A. Hjort

"Studies
Breaking
your back?"
Let us help!

- 100% coverage for auto or work injuries



Dr. Terrence Osterman

We are "Preferred Providers"
For your Insurance company

**NEW
Patients
Welcome**

- Massage Therapy
- Acupuncture
- Same day appointments

www.hjortchiropractic.com

Convenient Location - 3700 W. Division St., St. Cloud near Crossroads Mall

Day, Evening & Weekend Hours **251-3450**

Lutheran Student Fellowship L.C.M.S.



Bible Study & Other Activities
Call for Days & Times

Pro-life pregnancy counseling
& information

Barb Hertling, D.C.E.

259-1577

201 4th St. S. Across from SCSU Campus
studentorg.stcloudstate.edu/lsf

NOTES.....

COUNSELING/SEXUAL ASSAULT

Central MN Sexual Assault Center
 15 Riverside Drive NE
 St. Cloud, MN 56304 ... 320-251-4357
www.cmsac.org

DENTIST

River City Dental
 1201 Maine Prairie Road
 St. Cloud 320-252-6233
www.myrivercitydental.com
Please see our ad this page

DSL INTERNET

Personal Communications
Authorized Charter Retailer
 2820 2nd St. S.
 St. Cloud 320-258-5555
www.pcstcloud.com
Please see our ad page 72

DVD RENTALS

Movies Etc.
 204 6th Ave. S.
 Downtown St. Cloud 320-251-6604
www.mymoviesetc.com
Please see our ad & coupon page 63

GAMES

Movies Etc.
 204 6th Ave. S.
 Downtown St. Cloud 320-251-6604
www.mymoviesetc.com
Please see our ad & coupon page 63



**Accepting
New Patients**

*We accept most
insurance plans
Emergency care available*

**Dr. Dedric McBroom
Dr. Aaron Imdieke**

River City Dental
252-6233
 1201 Maine Prairie Rd
 St. Cloud
www.myrivercitydental.com

LAUNDRY

OPEN
7 days
8am-10pm

Largest Capacity
Washers & Dryers In Town!

320-251-9720
 Corner of 9th Ave. & University
 St. Cloud



MARKET RESEARCH

American College Research Bureau
 2 Dubon Ct.
 Farmingdale, NY 516-248-6355
Please see our ad this page



**AMERICAN
COLLEGE
RESEARCH
BUREAU**

2 DUBON CT
 FARMINGDALE, NY 11735

516-248-6355

PIZZA

Domino's Pizza
 1507 1st Street S.
 St. Cloud 320-259-1900

202 2nd Avenue North
 Sauk Rapids 320-251-4885

48 Division Street
 Waite Park 320-253-8520
www.dominos.com
Please see our ad page 74

Pizza Hut
 129 7th Ave. S.
 St. Cloud 320-255-5500
www.pizzahut.com
Please see our ad this page

SCSU STUDENT SPECIAL
 WING WEDNESDAY PRICES MON-THU WITH STUDENT ID 9PM-MIDNIGHT



50¢ **YOUR FAVORITE WINGS**

Pizza Hut
 READY TO ORDER

319 N BENTON 320-253-5086
 4185 W DIVISION 320-253-2368
 129 7TH AVE S. 320-255-5500
LIMITED LEGAL CAPACITY

WING WEDNESDAY
 MONDAY, TUESDAY, WEDNESDAY, THURSDAY

9PM THRU
MIDNIGHT **50¢** each

Special offer valid in any of our participating locations for just 50¢ each. Wings only. Prices and hours may vary. Not available at all locations. Valid for regular wing orders. Excludes some other local food. 3% off. 18% off. Includes with Student ID.

Made Fresh... Arrives Fresh

SPECIALS

Crazy Mondays

\$3.99

Medium one-topping pizza
Carry out only!

Order 3 or more for delivery

• Not valid with any other offers • Student ID may be required

EXPIRES 7/31/2014

Code CM399D

Pizza and Bread

\$7.99 | \$9.99

sv1 Medium

Large sv2

one-topping pizza and bread

• Not valid with any other offers • Student ID may be required

EXPIRES 7/31/2014

XLP

\$9.99

X-large one-topping pizza

Not valid with any other offers. Student ID may be required

EXPIRES 7/31/2014

CODE SV3

5-5-5

3 or more medium 1 topping pizzas

(That's just \$5.55 per medium when you order 3 or more)

Not valid with any other offers. Student ID may be required
minimum order of 3 medium pizzas

EXPIRES 7/31/2014

CODE 555

Now offering
Vitamin Water &
Full Throttle

OPEN
10 am to 3 am
St. Cloud location

St. Cloud 320-259-1900

Serving West St. Cloud & Campus

Sauk Rapids 320-251-4885

Serving East St. Cloud & Sartell

Waite Park 320-253-8520

Serving Westwood area & St. Joseph

Valid at participating stores only. Customer pays sales tax.



GET THE DOOR.
IT'S DOMINO'S.™

PREGNANCY

Birthline

1411 West St. Germain, Suite 5
 St. Cloud..... 320-252-4150
www.birthline.org
 Please see our ad this page

Lutheran Student Fellowship

201 4th Street S
 St. Cloud..... 320-259-1577
<http://studentorg.stcloudstate.edu/lsf>
 Please see our ad under Churches/Lutheran

RESTAURANT

ERBERT & GERBERT'S

WE DELIVER! *Erbert & Gerbert's*

516 W. St. Germain, St. Cloud 253-9963
 4170 Division Street, St. Cloud 240-1111
www.erbertandgerberts.com

Please see our ad page 77

Firehouse Subs

Coburn Plaza
 335 5th Ave. S.
 St. Cloud..... 320-259-7889
www.firehousesubs.com
 Please see our ad page 78



Pregnant? Know your Options.

Free. Confidential.

- Pregnancy tests*
- Ultrasound
- Pregnancy counseling*
- Supplies*



www.birthline.org
 320-252-4150

*these programs partially funded by the MN Dept. of Health

1411 West St. Germain St., Ste 5
 St. Cloud, MN 56301

Jimmy Johns Gourmet Sandwiches

14 5th Ave S; Downtown
 St. Cloud..... 320-257-0611
www.jimmyjohns.com
 Please see our ad page 76

Subway

30 5th Ave. S; Downtown
 St. Cloud..... 320-257-7002
www.subway.com

Please see our ad page 63
 & coupon page 62

welcomecollegestudents.com

Follow this link for great
 discounts and coupons
 to area businesses!



Food - Jobs - Entertainment

Welcome to the
 St. Cloud Area!

Students: this will be remembered
 as the BEST time of your life!!

81% of college students used a
 designated driver when they socialized
 during the last school year*



**RESPONSIBILITY
 MATTERS**

You will meet new friends and have great times together...
 Now is the time for you to make good decisions and be responsible.
 For more information about our Responsibility Programs call Maxine.

320-258-6242

This message brought to you by C & L Distributing



RESPONSIBILITY MATTERS
 ANHEUSER-BUSCH, INC.

* Source: National College Health Assessment, Fall 2007 findings, American College Health Association. © 2009, Anheuser-Busch, Inc., St. Louis, MO

If you're under 21 don't drink...it's against the law... if you're 21 and you choose to drink...Do so Responsibly.

Con...ners...ults.

timesmediasolutions.com

ESTABLISHED IN CHARLESTON, IL
IN 1983 TO ADD TO STUDENTS' GPA
AND GENERAL DATING ABILITY.

JIMMY JOHN'S®

Since



1983

OK, SO MY SUBS REALLY AREN'T GOURMET AND WE'RE NOT FRENCH EITHER. MY SUBS JUST TASTE A LITTLE BETTER, THAT'S ALL I WANTED TO CALL IT JIMMY JOHN'S TASTY SANDWICHES, BUT MY MOM TOLD ME TO STICK WITH GOURMET. SHE THINKS WHATEVER I DO IS GOURMET, BUT I DON'T THINK EITHER OF US KNOWS WHAT IT MEANS. SO LET'S STICK WITH TASTY!

Jimmy John

\$4.99

8" SUB SANDWICHES

All of my tasty sub sandwiches are a full 8 inches of homemade French bread, fresh veggies and the finest meats & cheese I can buy! And if it matters to you, we slice everything fresh everyday in this store, right here where you can see it. (No mystery meat here!)

#1 PEPE®

Real applewood smoked ham and provolone cheese garnished with lettuce, tomato, and mayo.

#2 BIG JOHN®

Medium rare choice roast beef, topped with yummy mayo, lettuce, and tomato.

#3 TOTALLY TUNA®

Fresh homemade tuna, mixed with celery, onions, and our tasty sauce, then topped with cucumber, lettuce, and tomato. (My tuna rocks!)

#4 TURKEY TOM®

Fresh sliced turkey breast, topped with lettuce, tomato, sliced cucumber, and mayo. (The original)

#5 VITO®

The original Italian sub with genoa salami, provolone, capicola, onion, lettuce, tomato, & a real tasty Italian vinaigrette. (Hot peppers by request)

#6 VEGETARIAN

Layers of provolone cheese separated by real avocado spread, sliced cucumber, lettuce, tomato, and mayo. (Truly a gourmet sub not for vegetarians only peace dude!)

J.J.B.L.T.®

Bacon, lettuce, tomato, & mayo.
(The only better BLT is mama's BLT)

THE ORIGINAL JJS

★ SIDES ★

- ★ Soda Pop \$1.69/\$1.99
- ★ Giant chocolate chip or oatmeal raisin cookie ... \$1.25
- ★ Real potato chips or jumbo kosher dill pickle \$1.25
- ★ Extra load of meat \$1.49
- ★ Extra cheese or extra avocado spread \$0.65
- ★ Hot Peppers \$0.75

FREEBIES (SUBS & CLUBS ONLY)

Onion, lettuce, tomato, mayo, sliced cucumber, Dijon mustard, oil & vinegar, and oregano.

WORLD'S GREATEST
GOURMET SANDWICHES

Corporate Headquarters Champaign, IL

\$3.99

PLAIN SLIMS®

Any Sub minus the veggies and sauce

SLIM 1 Ham & cheese

SLIM 2 Roast beef

SLIM 3 Tuna salad

SLIM 4 Turkey breast

SLIM 5 Salami, capicola, cheese

SLIM 6 Double provolone

Low Carb Lettuce Wrap

JJ UNWICH®

Same ingredients and price of the sub or club without the bread.

JIMMY TO GO® CATERING

BOX LUNCHES, PLATTERS, PARTIES!

DELIVERY ORDERS will include a
delivery charge per item.

★ ★ JIMMYJOHNS.COM ★ ★

\$7.99

THE J.J. GARGANTUAN®

This sandwich was invented by Jimmy John's brother Huey. It's huge enough to feed the hungriest of all humans! Tons of genoa salami, sliced smoked ham, capicola, roast beef, turkey & provolone, jammed into one of our homemade French buns then smothered with onions, mayo, lettuce, tomato, & our homemade Italian dressing.

\$5.99

GIANT CLUB SANDWICHES

My club sandwiches have twice the meat or cheese, try it on my fresh baked thick sliced 7-grain bread or my famous homemade french bread!

#7 GOURMET SMOKED HAM CLUB

A full 1/4 pound of real applewood smoked ham, provolone cheese, lettuce, tomato, & real mayo!

#8 BILLY CLUB®

Choice roast beef, smoked ham, provolone cheese, Dijon mustard, lettuce, tomato, & mayo.

#9 ITALIAN NIGHT CLUB®

Real genoa salami, Italian capicola, smoked ham, and provolone cheese all topped with lettuce, tomato, onion, mayo, and our homemade Italian vinaigrette. (You hav' ta order hot peppers, just ask!)

#10 HUNTER'S CLUB®

A full 1/4 pound of fresh sliced medium rare roast beef, provolone, lettuce, tomato, & mayo.

#11 COUNTRY CLUB®

Fresh sliced turkey breast, applewood smoked ham, provolone, and tons of lettuce, tomato, and mayo! (A very traditional, yet always exceptional classic!)

#12 BEACH CLUB® ☺

Fresh baked turkey breast, provolone cheese, avocado spread, sliced cucumber, lettuce, tomato, and mayo! (It's the real deal, and it ain't even California.)

#13 GOURMET VEGGIE CLUB®

Double provolone, real avocado spread, sliced cucumber, lettuce, tomato, & mayo.
(Try it on my 7-grain whole wheat bread. This veggie sandwich is world class!)

#14 BOOTLEGGER CLUB®

Roast beef, turkey breast, lettuce, tomato, & mayo. An American classic, certainly not invented by J.J. but definitely tweaked and fine-tuned to perfection!

#15 CLUB TUNA®

The same as our #3 Totally Tuna except this one has a lot more. Fresh homemade tuna salad, provolone, cucumber, lettuce, & tomato.

#16 CLUB LULU®

Fresh sliced turkey breast, bacon, lettuce, tomato, & mayo. (JJ's original turkey & bacon club)

#17 ULTIMATE PORKER™

Real applewood smoked ham and bacon with lettuce, tomato & mayo, what could be better!

WE DELIVER! 7 DAYS A WEEK

ST. CLOUD 14 5TH AVE. S. 320.257.0611

"YOUR MOM WANTS YOU TO EAT AT JIMMY JOHN'S!"® ☺

OUR SANDWICHES

AVAILABLE ON FRENCH OR HONEY WHEAT BREAD

CLASSIC

Boney Billy

TURKEY
Turkey Breast, Tomato, Lettuce and Hellmann's® Mayo

Comet Morehouse

HAM
Ham, Provolone Cheese, Tomato, Lettuce and Hellmann's® Mayo

Cally ✓

SWEET CHILI VEGETARIAN
Sweet Chili Sauce, Avocado, Lettuce, Onion, Tomato, Cucumber and Provolone Cheese

Jacob Bluefinger ✓

AVOCADO VEGETARIAN
Double Provolone Cheese, Tomato, Lettuce, Hellmann's® Mayo and Avocado

Halley's Comet

ROAST BEEF
Roast Beef, Tomato, Lettuce and Hellmann's® Mayo

Tappy

CAPICOLA & SALAMI
Capicola, Salami, Provolone Cheese, Onion, Tomato, Lettuce, Oregano, Oil & Vinegar Dressing

Bornk

TUNA SALAD
Tuna Salad mixed with Onions & Celery, topped with Tomato and Lettuce

Pudder ✓

PEANUT BUTTER & JELLY
Creamy Peanut Butter, with Strawberry Jam or Grape Jelly

COUPLE UP

1/2 CLASSIC SANDWICH & CUP OF SOUP

CATERING

BOX LUNCHES

Includes one of our great subs, chips or soup, 1/2 a giant deli pickle and a fresh-baked cookie.

Couple Up Box includes a half-sandwich, cup of soup, 1/2 giant deli pickle and a fresh baked cookie.

PARTY PLATTERS

An assortment of sandwiches offer something for everyone. Each platter feeds 10 to 14 people.

SOUPS & CHILI

Our soups & chilis are available in Cup, Bowl or Giant 32 oz. that serves up to 4 people. Call or visit our website for soup varieties.



Delivery
ON THE **Double!**

SPECIALTY

Narmer

TURKEY & AVOCADO
Turkey Breast, Provolone Cheese, Tomato, Lettuce, Hellmann's® Mayo and Avocado

Tullius

DOUBLE ROAST BEEF
Double the Roast Beef, Provolone Cheese, Tomato, Lettuce, Hellmann's® Mayo and Onion

Flash

CAPICOLA, SALAMI & HAM
Capicola, Salami, Ham, Provolone Cheese, Oregano, Mayo, Lettuce, Tomato, Onion, Oil & Vinegar Dressing

Shortcake

DOUBLE HAM
Double the Ham, Provolone Cheese, Tomato, Lettuce and Hellmann's® Mayo

Girf

TURKEY & HAM
Turkey Breast, Ham, Provolone Cheese, Tomato, Lettuce and Hellmann's® Mayo

Comet Candy

HAM & ROAST BEEF
Ham, Roast Beef, Provolone Cheese, Tomato, Lettuce, Hellmann's® Mayo and Dijon Mustard

Geeter

SEAFOOD & BACON
Chopped Seafood, Cherrywood Smoked Bacon, Tomato, Lettuce and Hellmann's® Mayo

Giza

BACON, LETTUCE & TOMATO
Cherrywood Smoked Bacon, Lettuce, Tomato and Hellmann's® Mayo

COUPLE UP

1/2 SPECIALTY SANDWICH & CUP OF SOUP

SIDES & TREATS

Available in single or group quantities

GIANT DELI PICKLE
PICKLES PER HALF-DOZEN
BAG OF CHIPS
CHIPS PER DOZEN
FRESH BAKED COOKIE
COOKIES PER DOZEN
DESSERT BAR
DESSERT BARS PER DOZEN

SANDWICH ADD-ONS

EXTRA MEAT
CHEESE
SLICED PICKLE
BANANA PEPPERS
AVOCADO
JALAPENOS
CHERRYWOOD SMOKED BACON
HUMMUS

KIDS CHOICES

AVAILABLE FOR KIDS 10 YEARS AND UNDER
Includes a half-sandwich, bag of chips and a juice box.

Half-Pint HAM & CHEESE
L'I' Tyke TURKEY & CHEESE
Mini Pudder PEANUT BUTTER & JELLY

SIGNATURE

Pompeii

SWEET CHILI CHICKEN SALAD
Chicken Salad mixed with Sweet Chili Sauce and Celery, topped with Cherrywood Smoked Bacon, Onion, Tomato and Lettuce.

Spartan

PEPPADEW MUSTARD & CHICKEN
Peppadew Mustard, Chicken Breast, Tomato, Lettuce, Hellmann's® Mayo, Cheddar Cheese and Cherrywood Smoked Bacon

Erupter

BUFFALO CHICKEN & BLEU CHEESE
Buffalo Chicken Salad mixed with Celery, topped with Lettuce, Tomato, Hellmann's® Mayo, Onion and Bleu Cheese Dressing

Quatro

CRANBERRY WASABI & CHICKEN
Cranberry Wasabi, Chicken Breast, Cucumber, Hellmann's® Mayo, Lettuce, Cheddar Cheese and Cherrywood Smoked Bacon

Titan

PESTO MAYO & TURKEY
Turkey Breast, Tomato, Lettuce, Sun-Dried Tomato, Provolone Cheese, Cucumber and Pesto Mayo

COUPLE UP

1/2 SIGNATURE SANDWICH & CUP OF SOUP

SOUPS & CHILI

SEVERAL VARIETIES SERVED DAILY.
Call or visit our website for soup varieties.





ST. CLOUD

516 W. Saint Germain St.
320-253-9963

ST. CLOUD WEST

4170 Division St.
320-240-1111

ErbertAndGerberts.com  

WE DELIVER AND WE CATER!

HOT SPECIALTY SUBS

All subs served in a white or wheat toasted sub roll. Choose medium or large.

Hook & Ladder Sub®

Smoked turkey breast, Virginia honey ham, and melted Monterey Jack, served Fully Involved!®

Firehouse Meatball®

Italian meatballs, melted provolone, zesty marinara, and Italian seasoning.

New York Steamer Sub®

Corned beef brisket, pastrami, melted provolone, mustard, mayo, Italian dressing.

Italian™

Genoa salami, pepperoni, ham, melted provolone, Italian dressing and seasoning, served Fully Involved!®

Turkey Bacon Ranch™

Smoked turkey breast, crispy bacon, sharp cheddar, and creamy peppercorn ranch dressing.

Club on a Sub™

Smoked turkey breast, Virginia honey ham, crispy bacon, melted Monterey Jack, served Fully Involved!®

Firehouse Steak & Cheese®

Sautéed sirloin steak, melted provolone, onions, bell peppers, mayo, mustard.

Engineer Sub®

Smoked turkey breast, melted Swiss, sautéed mushrooms, served Fully Involved!®

Firehouse "Hero" Sub®

Premium roast beef, smoked turkey breast, Virginia honey ham, melted provolone, served Fully Involved!®

Smokehouse Beef & Cheddar Brisket™

USDA choice beef brisket smoked for 10+ hours, melted cheddar, special sauces.

FIREHOUSE SUBS

FOUNDED BY FIREMEN™

ADDITIONAL HOT SUBS

All subs served hot with provolone on a toasted sub roll, served Fully Involved!®

Smoked Turkey Breast

Honey Ham

Pastrami

Corned Beef Brisket

Premium Roast Beef

Sliced Chicken Breast

Veggie

COLD SUBS

Tuna Salad

White Chicken Salad

FULLY INVOLVED®

Loaded complete with mayo, mustard, lettuce, tomato, onion and a dill spear on the side.

MEDIUM SUB ADD-ONS

Extra Cheese

Bacon Mushrooms

MAKE ANY SUB A LARGE \$2 MORE



Coca-Cola freestyle

QUENCH YOUR THIRST WITH 120+ BRANDS FROM THE FOUNTAIN OF THE FUTURE.

SALAD & CHILI

Chief's Salad®

A blend of romaine and iceberg lettuce topped with bell pepper, cucumber, red onion, tomato, provolone, sliced egg and your choice of meat.

Firehouse Chili

Award Winning

Firehouse Soups

Available at limited locations. Please call ahead to check availability.

CATERING

Let our crew feed yours with platters of cold subs, salads, and desserts. Ask the cashier for a catering menu today or visit FirehouseSubs.com

BEVERAGES

Enjoy Coca-Cola Freestyle® fountain beverages, our exclusive Cherry Lime-Aid® or our freshly brewed iced tea.

Small

Large

Medium

Bottle

KIDS' COMBOS

Hot Turkey & Provolone Hot Meatball Hot Ham & Provolone Hot Grilled Cheddar Cheese Includes 12oz. fountain drink, dessert, and fire hat.

SIDES

Chips • Brownie • Cookie

Cookie varieties may vary by location

The meatiest, cheesiest, feasiest, tastiest, beefiest, www-iest way to order your next sub.

Skip the line. Order on FirehouseSubs.com.

Make any sub a combo with a medium drink and a side!

SUB PLATTERS

Made to order with premium deli-quality meats, cheeses, lettuce, tomatoes, onions, and vinaigrette. Mayo, mustard, and pickles on the side.

Sub Platter

Provolone and choice of smoked turkey breast, Virginia honey ham, premium roast beef, or sliced chicken. Platter serves 10

Deluxe Sub Platter

Features larger servings of some of our most popular combinations: provolone with ham and turkey; with roast beef and turkey; or with ham, Genoa salami, and pepperoni. Platter serves 10

Make it a Platter Pack

Add tea or lemonade, Lu's® Classic Potato Chips, cookies, plates, and napkins. Upgrade from tea or lemonade to 10 bottled drinks.

Half Platter - Sub & Salad

Ten 3" sub sections: ham, turkey, or roast beef and provolone with pickles on the side. Salad: lettuce, tomato, cucumber, bell pepper, onion, salad dressing (packets), and gallon of tea. Platter serves 5

Half Platter - Sub & Snack

Ten 3" sub sections: ham, turkey, or roast beef and provolone with pickles on the side, plus five bags of chips, five cookies, and gallon of tea. Platter serves 5

All Sub Platters served cold.

FIREHOUSE SUBS

CATERING MENU

SALAD PLATTERS

Freshly made and piled high with romaine, iceberg, cucumber, tomatoes, green bell pepper, and red onion, with your choice of salad dressing (packets), served on the side. Serves 10 - 12

Deluxe Salad Platters

Same as above, but with provolone and your choice of turkey, ham, sliced chicken, tuna salad or chicken salad. Serves 10 - 12

DESSERT PLATTERS

Cookie Platter

24 freshly baked cookies

Brownie Platter

24 brownies

Dessert Combo Platter

12 freshly baked cookies and 12 brownies

Choice of cookies limited to availability.

BOX LUNCHES

Standard: cheese and one meat. Deluxe: cheese and two meats.

Made to order with provolone and choice of smoked turkey breast, premium roast beef, Virginia honey ham, or sliced chicken. Mayo and mustard on the side.

The Rookie

8" sub, chips, and a pickle

The Lieutenant

8" sub, chips, pickle, and a cookie

Minimum order of 10. Box lunches served cold.

EXTRAS

Beverages

One gallon of iced tea or lemonade

Bottled Drinks

Single bottled drink

Chief's Salad®

Traditional or Without meat

Bowl of Firehouse Chili

Captain Sorenson's® Datil Pepper Hot Sauce

ASK ABOUT CATERING DELIVERY AND ON-SITE SET-UP.

The meatiest, cheesiest, feasiest, tastiest, easiest, way to order from Firehouse Subs.

Skip the line. Order from FirehouseSubs.com

Coborn Plaza Firehouse Subs • 335 5th Ave. S., St. Cloud

Phone: (320) 259-7889 • Fax: (320) 259-7191

Clothing
T-Shirts
Music Cards
Frisbee Golf
Tobacco
Smoking Accessories

discontent
 153 Division St • Waite Park
 320-253-PIPE

SATELLITE EQUIP & SALES

Personal Communications
Authorized Direct TV & Dish
Network Retailer
 2820 2nd St. S.
 St. Cloud..... 320-258-5555
 www.pcstcloud.com
Please see our ad page 72

SEXUAL ASSAULT

Central MN Sexual Assault Center
 15 Riverside Drive NE
 St. Cloud, MN 56304 320-251-4357
 www.cmsac.org

SKATEBOARDS

Discontent
 153 Division Street
 Waite Park 320-253-7473
 www.discontentstores.com
Please see our ad this page

Jeff's TATTOO
 BODY PIERCING

Professional • Sterile • Private
 Artists: Jeff, Judy & Erik
 Master Piercer: Jeff

Minnesota State Licensed • Hours: 12-8pm; M-Sat
 724 33rd Ave. N., St. Cloud
 www.jeffstattoo.com
 320.654.1520

FREE Jewelry with Every Piercing
 + \$5 off Piercings as Well!

TATTOOING

Jeff's Tattoo & Body Piercing
 724 33rd Ave N
 St. Cloud 320-654-1520
 www.jeffstattoo.com
Please see our ad this page

TANNING

Malibu Tan
 204 6th Ave S (Inside Movies, Etc)
 St. Cloud..... 320-255-1900
Please see our coupon page 63

welcomecollegestudents.com



Follow this link for great discounts and coupons to area businesses!

Food - Jobs - Entertainment

Sun Tan City
 4170 W. Division
 St. Cloud..... 320-217-6996
 www.tanworld.com
Please see our coupon page 61

Get the card...

CAMPUS CARD OFFICE

Campus Card Office
Atwood Memorial Center 162
320-308-1683
www.stcloudstate.edu/campuscard

YOUR KEY TO LIFE ON CAMPUS

It's your official ID. It's your access to the Learning Resources Center, Recreational Facilities, Student Printing and Husky Sporting Events.

CAMPUS CASH ON CAMPUS

- Atwood Information Desk
- Cafe a la Carte
- Caribou Coffee
- Copies Plus
- Einstein Bagels
- Fair Trade Café
- Garvey
- Health Services
- Husky Bookstore
- Laundry
- Library Copies
- Market Food Court
- Parking Ramp & Pay Lot
- Pizza Hut
- Quick Zone
- SCSU Computer Store
- 6th Street Grill
- Stem Café
- Student Printing
- Subway
- Tuition
- The UnderGround
- Valhalla
- Vending
- Wow Cafe & Wingery

TCF BANK

Connect a TCF SCSU Campus Card checking account to your ID & your Campus Card will work as an ATM card tool
Atwood Memorial Center 163
(320) 308-6105.

Lost, stolen or damaged cards will be replaced for a service fee of \$10. The SCSU Campus Card is the property of St. Cloud State University and is non-transferable. Immediately report lost or stolen cards to the card office at 320-308-1683 or visit our webpage.

ST. CLOUD STATE UNIVERSITY



NOW MANAGE YOUR CAMPUS CARD ACCOUNT ONLINE.

www.stcloudstate.edu/campuscard

Students can get their
first Campus Card free at the
Campus Card office located on the
west side of the main floor
of Atwood Memorial Center.
(Room#162, right next to TCF Bank)



GORDEYEV Vladimir A
2539 Stonerack Path Prior Lake (SR) 952-496-8888

GORDEYEV Augustin A
20 Bancroft Court London (GR) 656-0775

Courtney J
3006 30th St Court S (JR) 656-0775

Joshua H
3959 Edgewood Rd NE Circle Pines (JR) 763-786-2289

Mariah L
306 20th Ave N (SO) 255-5256

GORECKI Alicen M
11185 78th St NE Oscego (SR) 612-709-2504

Betty S
9471 Golden Spike Rd NE Foley (SR) 387-2748

GORHAM-RODGERS Patricia A
7951 Richmond Hwy 24 Alexandria (SO) 202-494-3605

GORMAN Brian C
4630 Forestview Lane N Plymouth (JR) 763-553-9040

Diana A
817 1st Ave SE Monument (SR) 715-235-1725

GORMANSON Rebecca M
2644 Edgewood Court Stillwater (SR) 651-430-3727

GORSKI Drew A
800 11th St S Apt 302 (JR) 763-323-8338

GOSAI Anup
1834 University Dr SE Apt #6 (SR) 214-211-8521

GOSIAK Caleb J
307 8th St NW Little Falls (JR) 616-7001

Kodi L
9578 110th St Little Falls (SO) 632-2619

GOSKESEN Joseph Q
SBH (FR) 308-2649

GOSLIN Saheen L
Box 1345 21st Ave 4th St Bayfield (SO) 715-209-8588

GOSSE Stephanie J
706 Circle Dr Watahosa (SO) 651-565-2247

GOSSEN Shannon L
6200 Eastzer Ave S Brocton (GR) 346-4354

GOSETT Seth K
429 22172nd St S German St (SR) 266-5213

GOSSMAN Connor T
1908 25th St S (JR) 230-1908

GOSWILLER Noah
4793 Reardon Ave SW Colton (JR) 286-5334

GOSZ Patrick J
1040 Xenos Ave N Minneapolis (FR) 612-588-9373

GOTTWALT Tyler R
2002 Sneep Hollow Rd Fort Ripley (FR) 584-8002

GOTZIAN Daren D
18950 243rd Ave Big Lake (JR) 612-670-7215

GOTZINGER Brittany S
6180 W F 3rd St Winona (SR) 608-687-6203

GOUD Karissa R
5086 Highway 9 NE New London (SO) 354-5764

GOUR Shipra
9098 Underwood Ln N Maple Grove (GR) 282-8720

GOURISETTY Ramya
13493 Wheeler Place Eden Prairie (GR) 337-529-2621

GOW Nichole M
13274 13th Ave S Zimmerman (SH) 612-586-5839

GRACA Caille M
1137 5th St N Sartell (SR) 249-3406

GRACHEK Jessica M
SVS (SR) 308-0180

GRAF Kalen A
2411 Jewell Lane S St Paul (SR) 651-331-6450

GRAFF Renee S
Apt #205 1420 Washington Memorial Dr (SR) 507-676-5186

Thomas J
MH (FR) 308-2672

GRAGE Dustin D
603 Hwy 55 W Buffalo (SO) 763-682-6486

GRAND ANDREW
5404 Monticello Rd NW Bemidji (GR) 491-8204

Anthony A
11710 50th Pl N Plymouth (FR) 612-205-4047

Brianna R
3209 132nd Ave NW Coon Rapids (SR) 763-422-8899

Carvel A
MH (FR) 308-2676

Danielle K
Riverside Dr Apt #808 (JR) 237-8273

Joshua M
PO Box 235 Avon (SO) 250-0470

Matthew E
Bth (FR) 308-3304

Rebekah J
PO Box 235 Avon (SR) 309-4177

GRAILER Maxwell L
3627 Waco St NW Ramsey (SO) 612-812-6004

GRAMITH Rachel C
21315 205th St Big Lake (SO) 763-482-1263

GRAMLING Abigail M
HOH (FR) 308-2403

GRAMS Marshall J
324 7th Ave S (JR) 630-1135

Olivia C
1701 Riverview Rd Little Falls (SO) 630-9352

GRAND Danielle M
21632 Evergreen Rd Mound (JR) 952-472-2551

Jenna K
5160 15th Ave SE (SO) 251-1044

GRANDGENETT Courtney A
Bth (SO) 308-2304

GRANDSTRAND Chelsea N
6010 37th St SE #294 (FR) 493-7921

GRANDTROTTH Michelle
179 Jandel Ave NE Hanover (JR) 763-898-7045

Jared T
5351 Fannoin Ave SE Delano (SR) 763-972-2056

GRANISON Daria B
3609 18th Ave S Minneapolis (SO) 612-202-0739

GRANLUND Donald F
956 165th St West Park (SR) 249-6773

GRANT Daniel P
1519 Goodview Ave N Oakdale (JR) 651-738-0403

Jason D
MH (FR) 308-2488

Jeremy D
627 5th St N Sartell (SR) 493-8805

John D
409-1245

Totanna P
341 6th Ave S 107 (JR) 763-227-2665

GRANT-BENTROUDI Jasmina L
MH (FR) 308-2762

GRAPHENTENOU Brianna L
SBH (FR) 308-3634

GRASSIE Chelsey L
10th Ave S Apt 201 (SR) 763-242-3722

GRATER Justie L
409 S 9th St Brainerd (SR) 218-838-3195

GRAVER Kevin J
905 Oakridge Dr Kingsford (SR) 906-774-3238

GRAVENING Kristen A
MH (FR) 308-2513

GRAY James E
1630 7th St SE Barnick (SO) 218-444-0213

GRAY Austen A
PO Box 104 105 Lincoln St Dumont (SR) 563-4374

Corey T
Apt 1 520 13th St S (FD) 952-217-1924

GRAY Honalee B
1029 Cory Lane (JR) 493-5735

James C
Bth (SR) 308-2392

GREFP Thomas E
Apt 309 3 14th Ave NE (JR) 612-636-4488

GRIEFLY Crystal T
316 Westgate Circle Winsted (SR) 485-4285

Jeremy M
583 Park Meadows Dr #303 (SR) 761-1603

GRIER Amanda J
724 6th Street Apt 102 (SR) 651-233-8967

Jonathon A
12459 State Hwy 15 S Kimball (SR) 223-3761

McKenzie P
17329 Jonin Ave Lakewood (FR) 308-4026

Roanin H
4722 Blending Ct Big Lake (SR) 612-207-3724

GRIER Anthony D
101 Westwood Ct Thief River Falls (GR) 218-683-3543

April L
810 8th Ave S (GR) 608-225-8263

Kari A
924 32nd Ave N (PD) 256-1429

Ryan S
514 Pebble Rd N Champlin (SO) 763-421-0769

GREENHAGEN Katie L
1101 11th Ave S (SR) 612-227-9799

GREENLUN Lindsey A
21447 Tunstun St NW Nowthen (SR) 763-203-2801

GREENSLIT Dallas R
JR (SO) 308-2784

GREENSTREET Richard L
315 Division St #106 Saak Rapids (SP) 654-1223

GRIMMOWALD Brian
810 Northwood Dr Sartell (SO) 309-1901

Tyler W
2370 Lakeview Lane Big Lake (SR) 763-263-1518

GREENWOOD Jessica A
601 Oak Ave N Maple Lake (JR) 963-4996

Paul D
521 W 2nd St Delano (JR) 763-670-8767

GREER Nicholas R
31322 County Rd 112 Pequot Lakes (SR) 218-820-1129

GREGOIRE Keeley N
PO Box 5 E Grand Forks (JR) 218-275-3292

GREGOR Jenna M
Hh (FR) 308-4558

GREGORY Brittany L
Hh (SR) 308-4558

Kimberly K
929 5th NE Little Falls (SR) 250-6034

Reena S
2105 Cypress Rd (SR) 251-5968

GREINER Eric A
39184 170th St Cyrus (SO) 795-2930

GRELL Jordan M
509 S 10th St (SR) 712-870-0221

GREMAUD Francis X
14 Glen Echo Dr Edwardville (SO) 618-656-0683

GREMEL S Amber B
PO Box 2392 Amber Dzienka (Crested Butte) (SO) 420-6546

GRENELL Sarah M
1490 Meadow Ln Maple Plain (SR) 763-479-4085

GRENSON Charles G
SBH (SP) 308-2820

GRENFTH Olivia M
Bth (SO) 308-3443

GRUNKE Julie M
6616 Cloverdale Ave Crystal (GS) 612-387-3662

GREVING Haley A
541 28th Ave W W Fargo (FR) 701-403-0071

GREWATZ Michael D
4929 Arnold Pk Duluth (SO) 218-729-6937

GRIEBEL Aracely R
Apt 210 520 15th Ave SE (SR) 507-276-6787

GRIEPENTROG Evan C
HOH (SP) 308-2343

GRIER James C
1014 N Benton Dr Sauk Rapids (SR) 217-4652

GRIFFIN Andrew
14255 Grand N Maple Grove (SO) 763-494-0902

Justin D
14125 Argos St NW Ramsey (SO) 763-427-6222

Lori E
1137 5th St N Sartell (GS) 240-9494

Trev D
196 Loet St Lena (SO) 615-291-4007

GRIFFITH Elijah J
SBH (SP) 308-3250

GRIGGS Christopher D
1212 Columbia Ave Minneapolis (GR) 612-337-5634

GRIMM James A
2209 Viking Dr (SO) 259-8867

GRIMM Derek M
HOH (FR) 308-2442

GRIMSLEY Johanna M
1030 Lake Ave Detroit Lakes (SO) 218-847-7258

GRINSTEINER Michael A
31504 18th St N Minneapolis (SR) 763-494-8636

GRISWOLD Alex A
5418 16th St Princeton (SR) 763-291-2504

Melinda K
5418 16th St Princeton (SR) 763-291-2503

GROETTUM Drew T
Sth (FR) 308-2572

GROGERS Terry J
26265 Lake Pk (SO) 259-0259

GROMMERSCH Michael D
MH (FR) 308-3817

GRONAU Michelle D
Apt B 1748 121st Ave NW Coon Rapids (SO) 612-281-8097

GRONLI Andrew K
1700 University Dr SE (JR) 444-5155

GROVER Sean Michael D
Apt 311 830 18th St S (SO) 612-490-7771

GROOVER Meghan K
117 5th Ave SW Sauk Rapids (SR) 260-4909

GROSKREUTZ Beth A
3384 Wilderness Trail Green Bay (SR) 920-434-8604

GROTHAU Evan C
Sth (FR) 308-3332

GROTHE Anthony P
2904 3rd St N (SO) 345-1022

GRUEN G
449 4th Ave NE St Stephen (SO) 259-7659

GROSSER Kelley M
2131 Dempsey Ave SW Waverly (SR) 612-226-3665

GROSSHANS William C
Springhaven Circle Madison (JR) 608-827-7887

GROSZ Gurtie R
1405 5th Ave N Sartell (SO) 255-0241

GROTH Emily K
3384 Wilderness Trail Green Bay (SR) 920-434-8604

GROTHAU Evan C
Sth (FR) 308-3332

GROTHE Anthony P
2904 3rd St N (SO) 345-1022

GRUEN G
449 4th Ave NE St Stephen (SO) 259-7659

GROVER Alexi T
12276 68th St NE Oscego (JR) 612-716-2901

Eric T
2535 Logan Ave Superior (SR) 715-394-4593

Julie M
Apt #401 627 5th Ave S (SR) 507-829-1264

GROW David C
1817 7th Ave N Sartell (SR) 253-2666

Tonya J
1817 7th Ave N Sartell (SO) 282-1194

GRUBA Jonathan G
2305 MN Blvd SE Mt St Cloud Pathways (SP) 308-6020

GRUBE Tiffany A
104 Prairie Ridge Lane Lester Prairie (GR) 612-590-9997

GRUBER Michael J
5100 Westwood Pkwy #213 (FR) 605-695-3973

Sarah A
4278 Bridgewood Terrace Vadnais Heights (SR) 651-353-7632

GRUEDEMANN Jordan L
8171 61st Ave PO Box 732 Belgrade (SO) 295-6939

GRUENDL Samantha L
617 7th Ave S 43 (SR) 763-639-6286

GRUNDAHL Amy E
804 Laura Ave SW Hutchinson (SR) 296-4068

GRUNDEN Joanna M
11575 7th Ave S #103 (SR) 507-828-7547

GRUNDHOEFER Adam T
HOH (FR) 308-3484

GRUNDEYER Luke E
SBH (FR) 308-3755

GRUNEWALD Carley E
SBH (FR) 308-2693

GRUNST Brianna L
414 1st Ave NE Little Falls (JR) 306-3393

GRUNWALD Halle J
11572 7th Ave S Buffalo (JR) 612-267-5879

GRUNZKE Caleb T
1807 Tyler Path W (SR) 256-9995

GU Zhen Apt
204 900 7th Ave S (SR) 257-6837

GUASP Sarah E
Bth (JR) 308-3351

GUACK Brandon L
14th Ave NE Apt #309 (SO) 763-913-0891

15347
Riverside Dr Brainerd (JR) 218-828-8281

GUENTER Tom C
621 8th Ave S (SO) 651-328-1199

GUERICKE Judson
13444 Superior Dr Rogers (GS) 763-255-8632

GUERIN Holly A
10775 Grand Blvd Brook Park (FR) 629-2800

GUERNSEY Joshua W
1520 34th Ave N (SO) 281-3423

GUERRA Ariana A
500 3rd St S Apt #214 (SR) 507-279-3343

GUERTIN Anthony D
6518 Kenwood Rd (SR) 241-8527

GUERTY Jeffrey E
291 Hwy 29 NE Benson (GR) 843-4623

GUEST Terry
Haley N 229 Holston Ave Sartell (JR) 492-0698

GUEVARA Aracely I
7086 Delaney Ave Imer Grove Heights (JR) 651-786-9171

GUEYE Mouhammed
2914 Saw 112apt St (FR) 339-1621

GUGSAH Heleen K
10552 102nd Pl N Maple Grove (SO) 763-213-6296

GUHAR Roy Priyanka
Apt 301 607 6th Ave S (GR) 282-5695

GUIDERA Connor R
4545 Trilium Dr N Medina (SO) 952-905-6777

GUINTEH Danielle R
10752 102nd Pl N Maple Grove (SO) 763-213-6296

GUITH Madilyn N
232 2nd Ave NE (SO) 333-3532

GULAR Coty J
MH (FR) 308-3814

GULBRANSON Laura E
HOH (SP) 308-2309

GULDEN Brittany A
Hh (FR) 308-4534

John J
2545 Brinkman St Chaska (JR) 952-448-7068

GULLERUD Melanie S
1706 1st St SE Apt #1 (SR) 708-415-0651

3877 Princeton Trail
Earlean (GR) 715-829-1082

GULLICKSON Kelsey P
14089 Goldeneye Ct Rogers (SR) 763-370-8223

GULY Bobbie D
MH (FR) 308-2720

GULY Robert J
3th (FR) 308-1213

GUMS Melissa A
SVN (SR) 308-5359

GUNDAPANENN Dineeraj
7160 Cahill Rd Apt #331 Edina (GR) 469-600-0883

GUNDERSON Corey C
499 2nd Ave S Apt 302 (JR) 763-350-9831

Harbour A
33332 Lakeshore Dr NE Cambridge (JR) 763-218-2348

Kailley J
16251 230th Ave NW Elk River (SP) 763-250-0907

Kayla L
SBH (FR) 308-2721

Feld W
2176 Rolling Oaks Dr (SR) 679-2106

Ryan
14942 204th Ave NW Elk River (JR) 763-286-2129

GUNNERSON Kolt J
Cpen (SO) 274-2034

Lindsey J
6189 117th St NW Maple Lake (JR) 963-3626

GUO Chenyao
SBH (SR) 308-2852

GUO Chenyao
SBH (SR) 308-2852

GUPTA Sumet 17087
Trinity Ln Big Lake (PD) 282-9357

Swati
14300 34th Ave N Plymouth (GR) 314-667-5659

GURE Ali I
41 3rd Ave NE Apt #318 St Cloud (SO) 455-2549

Isabel
1021 7th St S Apt 303 C White Park (SR) 223-2008

Khadja J
1100 E Division St Apt #202 (SO) 612-607-2565

Said I
1100 E Division St #202 (FR) 612-888-4472

Saido I
1100 E Division St Apt 202 (FR) 237-2757

GURLEY DeKaln K
Bth (FR) 308-3467

GURLEY Tracy S
139 B Mundy Lane Montross (SF) 612-550-7411

GURROLA Justin M
16870 91st Ave N Apt 110 Maple Grove (JR) 763-528-1777

GURUP Ravi S
HOH (SO) 308-2757

GURUNG Chitra B
1707 16th St SE Apt 13 (SR) 257-6919

Pranam K
1911 16th St SE #18 (GR) 828-3438

Sagar
104 310 4th Ave S (SR) 540-322-1215

GUSTAFSON Chris S
13343 44th Ave NE Brainerd (JR) 952-693-6638

Cody A
19334 Olivewood Dr Baxter (FR) 218-829-4944

Halle J
SBH (FR) 308-3638

Jacob M
Cpen (FR) 612-224-1701

Jennifer R
Apt 13 1825 15th Ave SE (SR) 384-8252

82 STUDENT LISTINGS

GUSTAFSON Schea C 510 3rd St S #17 Wate Park (FR).....	493-4520
Stephanie N 77055 Groningen Rd Sandstone (SR).....	336-8567
Shannon T 2101 Trinity Rd Duluth (GS).....	218-733-7773
GUTHKNECHT Emma G HOKI (SO).....	308-3389
GUTINIK Serena C 2504 S Lincoln Ave Sioux Falls (GR).....	605-335-3638
GUTSCH Matthew A 3225 Marie Prairie Rd #316 (SR).....	715-309-3131
GUZAN Brandon R 531 Jonathan Lane La Crescent (SO).....	507-895-8610
Javier F 893 Greenhaven Dr Vadenas Heights (FR).....	651-366-2945
GUZY Andrea L 25293 Highway 23 Paysonville (JR).....	724-4716
GUZZ Rachel K 7202 S 14th Ave N Champlin (SO).....	763-442-9192
GWOST Casey G PO Box 25 Flemsburg (SR).....	630-7904
Cody J 407 Gunfire St NE St Joseph (SO).....	363-7450
Nathaniel C 4775 5th Ave NE Sauk Rapids (SO).....	260-3937
Shannon K 2789 Canton Lane Little Falls (SR).....	763-1039
GYAMERAH Dorcas Apt #56 1034 E Saint Germain St (SR).....	237-8093
Eunice T 700 Summit Ave S Sauk Rapids (GR).....	282-0047
GYARFAS Nora G 4288 Norma Ave Arden Hills (SR).....	651-486-9236
GYARFAS B MH (SF) GYSBERG Kevin M 514 6th Ave S (JR).....	651-367-4592

H

HA Sunin HCH (SO).....	308-2432
HAASCH Alexander J CSH (SO).....	763-8631
HAAG Mandi E 1003 9th Ave N (GR).....	920-471-5168
HAAGENSON Lowell A 814 Allison Mead Sauk Rapids (GR).....	492-9092
HAAPALA Kelsi T 8220 County Rd 3 SW Kokako (SR).....	286-5303
HAAS Holly N 3830 340th Rd Princeton (SO).....	763-389-4878
HAATAJA Aaron S 15622 30th St SW Kokako (FR).....	286-2609
HAAVERSEN Kiersten W SMH (FR).....	308-3317
HABIB Nowrin MH (SO) 27 3th St S Sauk Rapids (GR).....	308-2884
HACKEMUELLER Emily A PO Box 295 Albertville (SR).....	763-497-3010
Kayleen L SBH (FR).....	308-2759
HACKENSMTTH Taylor L 13022 1st Ave S Zimmerman (SO).....	763-856-3822
HACKETT REICHERT Ella M 3340 1st St S Sauk Rapids (FR).....	253-1008
HACKEDY David P 3027 21st Ave S (SR).....	492-9093
HADDA Miranda B 1407 S Lee St Applinton (GR).....	920-809-2344
HADLE Khan S 2077 Woodland Dr #203 Eden Prairie (SR).....	612-878-8920
HADLER Robert A 25236 190th Ave Greenwood (SR).....	651-923-4779
HADY Leah J 915 5th St S (SR).....	507-399-9926
HAECHELER Adam J 241 6th St Tracy (SR).....	507-629-3197
Melissa L 24915 Indian Ave New Prague (FR).....	952-756-3449
HAEN Ashley M 13785 Zilla St NW Andover (JR).....	763-767-1757
HAENY Ashley M 943 River Ave N Sauk Rapids (SR).....	252-2589
HAESSLY Ashley C 14050 County Rd 3 Clear Lake (JR).....	763-662-3003
HAFER Bradley T HCH (SR).....	308-3484
HAFIZ Rachel E 2951 Leyland Trail Woodbury (JR).....	651-578-1638
HAFNER Kimberly A 3451 Zenith Ave N Robbinsdale (JR).....	651-334-8419
HAGBERG Andrea L 87026 Old Hwy Rd (NR).....	252-5413
Brian T 8702 Old Hwy Rd (NR).....	252-5413
HAGE Carson R Cpan (FR).....	952-807-5222
Robert K 2611 Goettens Way Apt #302 (GR).....	828-1249
HAGEL Kendra B 22298 121st Ave N Rogers (GR).....	612-710-8519
HAGEMAN Benjamin J 5386 Hwy 25 NE Foley (SO).....	387-3071
Jordan A 1879 Ridge Rd Motley (SR).....	232-8861
HAGEMEIHER Anna K 1306 Woodhill Circle Woodbury (JR).....	651-730-0904
Broden R SMH (SO).....	308-2497
HAGEN Kiley A 2930 Anglin Lane N Plymouth (SO).....	763-565-3131
Lauren M 2932 Dolores Dr (NR).....	255-8924
Matthew J 4375 Itasca Lane Plymouth (SR).....	763-559-6046
HAGENESS Marissa M SBH N Shale Ridge Rd Fall Creek (FR).....	763-434-4236
HAHNEBRY Kailey E HCH (FR).....	396-2004
HAGFORS Rebecca R 581 N Lake Dr Braithorn (SO).....	396-2004
HAGGBERG Mandy A 8412 Ogden Ave NE Osage (SR).....	763-498-3796
HAGNER BYC Cassandra C 2616 Serenity Dr (SR).....	291-9178
Lucas M 1314 12 Giffing Park Rd Buffalo (SR).....	763-684-4135
McKenzie L 8202 Imperial Rd Royton (SO).....	584-5091
HAGLUND Alexander W 81 Adams Ave Eveland (JR).....	218-248-1039
HAHN Dallas E 9117 13th St NE St Michael (SO).....	763-497-1910
Elliott M 9117 13th St NE St Michael (FR).....	763-497-1910
John H 604 4th St Parkersburg (GR).....	319-610-0683
HAIHN Chase B 15650 Andrie St NW Ramsey (SO).....	763-516-3050

GUSTAFSON - HANSON

HAHO Aaron O 7975 Eagle Ridge Rd Coconino (SO).....	763-443-7276
HAI Gai Y LH (FR).....	308-1231
HAIKIN Alexandra M SBH (FR).....	308-2751
Audrey K 714 University Dr SE (SR).....	224-5197
Jared C CSH (FR).....	308-4457
Morgan K 5736 41 1/2 St Rice (JR).....	253-9812
Nora A 1060 Hoyt Ave W St Paul (SO).....	651-486-4725
HAILE Grum B 7781 Front Ave Apt #2003 St Paul (SR).....	763-439-8476
Nicole C 1212 Washington Memorial Dr (SO).....	571-501-4018
HAINES Erik E 17829 82nd Way N Maple Grove (JR).....	763-494-3676
HAJEK Alexander J SBH (JR).....	308-2687
HAIJU Fadumo M 1373 Aspen Grove Ln Burnsville (JR).....	952-236-9036
HAJI-ADEN Mohamed A 301 41 3rd Ave Northdale (JR).....	612-987-4681
HAKALA-RASMUSSEN Tyler J 10306 Little Circle Bloomington (SO).....	952-831-5415
HAKEI Sarah E 105 Edwards Dr SE St Michael (FR).....	763-355-8147
HALBERT Kimberly V PO Box 273 Pine City (GR).....	358-0141
HALBLEIB Jeffrey G 6625 145th Circle N Hugo (GS).....	651-426-2507
HALE Ryan A 207 Julie Ave Jefferson (GR).....	504-402-5808
HALL Ashley M 5702 Blue Jay Court (JR).....	252-8629
Sean C 5702 Blue Jay Court (SO).....	252-8629
HALL Breanna J 63355 161st Ave Kellogg (SO).....	507-767-3145
Broederick J 210 17th Ave N (FR).....	979-268-5847
Bruce J 919 Killian Blvd SE (GR).....	240-6990
Danielle M 118 931 7th Ave S Sartell (SR).....	612-280-2101
Gregory W 12797 47th St NE St Michael (SO).....	763-416-4103
Jarisa D 2715 18th St S Apt 208 (FR).....	222-3192
Jessica M 18070 125th St NE Foreston (SO).....	294-4037
John R 857 11th St S Sartell (JR).....	267-1912
Kassandra R 813 Hill Rd Apt 302 (FR).....	252-8629
Kristina E 7555 75th Lane N Loretto (FR).....	763-498-8327
Michael A 1627 6th Ave S (SR).....	612-554-8011
Michael T 1805 Highland Rd (SR).....	290-2666
Rebecca L 815 15th St N (GR).....	240-9200
Tyvis M 722 Crosby Dr Hudson (SO).....	715-295-9488
Victoria A 7555 75th Lane N Loretto (FR).....	763-498-8327
HALLAND Brandon L 723 4th St S (SO).....	364-3872
HALLAWAY Alison R 21783 Linden Way Rogers (SO).....	612-715-2235
HALLBECK Chelsea E 109 112 9th Ave N Princeton (SO).....	763-498-1817
HALLBERG Kay M 14654 285th Ave Zimmerman (SR).....	763-567-1029
HALLER Brenda M 223 8th Ave S Uptowners (JR).....	763-434-9155
Kayla M 1614 1/2 E 3rd St Duluth (GR).....	763-228-9255
HAERFMANN Allan B 410 1/2 Ave N (PD).....	251-0494
Emily L 8450 42nd Ave NW Rice (SP).....	249-4875
HALLIDAY Shawn D 16655 120th St NE Spicer (FR).....	354-4662
HALLSTEN ERICKSON Kelli A 812 E 8th St Duluth (JR).....	240-6979
HALONEN Daniel C 1845 5th Ave NW Annandale (GR).....	493-3704
Laura C 5790 Erin Ed Brainerd (PS).....	218-829-7989
HALTER Katherine E CSH (SO).....	308-4431
Peter M 1331 Dunbar Way Malmoe (GR).....	651-777-2963
HALTERMAN Wendy G 2921 16th St S Sauk Rapids (GR).....	291-2807
HALUPTZOK Matthew L 4841 104th Lane Circle Pineb (SR).....	763-742-5665
HALVORSON Alex T 452 187 St Baldwin (SO).....	715-684-3671
Scott J 3 Park Meadows Dr Apt 306 Wells Park (JR).....	218-694-8308
HAMACHER Alexis E MH (FR).....	308-3537
HAMAL Mala 170 16 St SE (FR).....	252-2589
HAMANN Benjamin J 1745 160th Ave Avon (FR).....	356-9349
HAMEL Terah L 8310 Heather Ave Eden Prairie (SO).....	952-412-2369
HAMER Alexandra J 11071 Sprucewood Lane N Champlin (FR).....	763-498-3446
Drew C MH (FR).....	308-3851
HAMERNIK Marc A 524 1st Ave S SW #2404 (SR).....	507-202-7468
Hamid Ahmed K 5722 Flintwood Dr (FR).....	237-6406
HIBA K 5722 Flintwood Dr (FR).....	224-1636
HAMILTON Andrew D 18319 Riverwood Dr Becker (FR).....	763-245-6005
Laura L HCH (FR).....	308-4586
Luke T 2554A E Clark Lake Rd Nisswa (GR).....	218-330-7026
Sarah BH (FR) HAMLIN Taylor K (FR).....	308-3392
1802 Weaver Lk Dr Maple Grove (SO).....	763-420-2333
HAMM Kathryn J 8307 3695 W Saint Germain St (GR).....	282-308-9201
HAMMAD Sarah M Hh (SO).....	308-4526
HAMMER Jeffrey T 9124 Inhoff Ave SW Howard Lake (SR).....	763-923-4951
Karly M SBH (FR).....	308-5835
HAMMOCK Allison R Cpa (FR).....	763-684-8316
HAMMOND Kevin J 1051 Lawrence Circle Sartell (GR).....	203-1050
HAMPLE Donovan J CSH (FR).....	308-4468
HAMRE Brooke M 10338 Karston Ave Albertville (SO).....	763-458-9004
Tess K 812 S Shore Dr Detroit Lakes (JR).....	218-847-6794

TELEPHONE OPERATOR 255-0121

HAN Hyun Lh (SP)	308-1237
Xiao 806 7th Ave S (GR).....	237-8172
HANAN Jordan P SBH (FR).....	308-3684
HANCOCK Amberlee L 15208 Sunrise Dr St. Cloud (JR).....	286-6741
Harriol D 85572 MH Hwy 15 Kimball (SR).....	399-8088
HANDBERG Daniel J 17514 Five Oaks Dr Farmington (SO).....	952-220-4550
KATELIN N 15561 44th St NE St Michael (SR).....	763-516-0719
HANDEL Sarah V SM (FR).....	308-3510
Therese D 1300 10th Ave NE Sauk Rapids (SR).....	237-3678
HANDRAHAN Patrick R 617 6th St S (SR).....	715-523-7528
HANDT Megan M Hh (SO).....	308-3530
Nicholas J 2511 177th Ave NE Ham Lake (SR).....	763-434-0671
HANEK Sarah E 215 Juergens Circle Jordan (SO).....	952-492-3637
HANENBURG Katie K 9124 Itasca Lane N Maple Grove (SR).....	612-963-0207
Ryan K Apt 204 1560 Hwy 23 E (SR).....	612-702-4719
HANKE Kimberli S 13148 Yukon St NW Coon Rapids (SR).....	763-767-0534
HANG Peng Cpa (FR)	612-876-7871
HANISCH Brandt M 23270 8th Ave S (SO).....	252-0077
Kenna R 5643 40th St S (FR).....	203-0288
Melara R Hh (SP).....	308-4574
Andrew A SBH (FR).....	308-2713
HANKE Dustin O 532 8th St NE NW Rice (SR).....	293-3856
HANKE Lisa M 19615 County Rd 9 Avon (JR).....	483-0496
HANKLEY Stephanie F 12470 135th Ave NE Foley (JR).....	387-2970
HANLY Julie A 2789 Scudder Ridge Dr NW Rochester (SO).....	507-358-1518
HANMER Audrey L 605 12th St S Apt 205 (SO).....	651-231-4993
HANNAN Melanie 4960 Throckmole Circle Sanford (GS).....	858-829-9479
HANNES Henry W 1222 12th Ave SE (JR).....	651-399-5442
HANNING Brandon R 18205 Field St PO Box 112 Becker (JR).....	763-262-6879
HANOWSKI Tiffany G 16498 133rd Street Little Falls (JR).....	632-1569
HANRAHAN Wayne S 721 2th Ave S (JR).....	290-6719
HANSEN Aaron R 5195 Lytle St SE German St (JR).....	224-0387
Adriana L 6593 125th Ave Clear Lake (FR).....	260-9444
Amy K 1519 9th Ave SE (JR).....	224-0387
Brittany L 1708 16th St SE (JR).....	612-670-5059
Christopher D 80 Southshore Dr Clayton (SR).....	507-763-3834
Corinne S 4413 E Clover Egan (GS).....	308-3874
Corissa J 2529 Co Rd 237 PO Box 254 Bigfork (FR).....	218-743-6966
Daniel S SMH (FR).....	308-2792
Jordan W 813 6th Ave N (SO).....	520-720-8490
Jonathan L 201 River Oaks Dr Cold Spring (SR).....	685-8745
Katrina M Cpan (FR).....	651-307-4007
Kourtney L 1615 15th Ave SE Apt 320 (JR).....	507-220-0826
Kyle J 518 Fieldcrest Ct Sartell (GR).....	612-616-5215
Michael J 327 7th Ave S Apt 301 (JR).....	952-239-5247
Mitchell J MH (FR).....	308-3625
Morgan T MH (SP).....	308-3874
Pierre D 27872 Mill St S PO Box 65 Rockville (SO).....	291-3325
Samuel L 1400 Warren St #47 Mankato (GR).....	605-253-2271
Tina M Hh (SP) SW 26th St (SO).....	308-2776
HANSGEN Christopher B PO Box 681 Saint Joseph (GR).....	497-2032
HANSMANN Jon M 126 Riverside Dr SE (FR).....	632-6934
HANSON Alexandra J 18289 241 1/2 Ave Big Lake (FR).....	763-263-3822
Andrea S SMH (FR).....	308-2795
Andrea M 7504 Jason Ave NE Monticello (SR).....	763-295-4061
Arielle L Apt #300 1220 E St Germain St (JR).....	237-8425
Ashley L MH (FR).....	308-3847
Bailey A 18308 Naples St NE Cambridge (SO).....	763-732-9377
Brett J 3205 Minnesota Ave Apt 302 Minnapakis (SP).....	701-367-4014
Brittany A 8816 Carriage Hill Rd Savage (JR).....	952-855-4982
Chelsay M 295 163th Hwy 27 Rochester (SO).....	218-849-1684
Cassandra M PO Box 38 316 4th St N Kandiyehi (SR).....	974-8158
Charlene M 7629 Jason Ave NE Monticello (SR).....	763-295-5428
Courtney E 295 163th Ave NE Foley (JR).....	968-5850
Courtney E MH (FR).....	308-2706
Courtney S 10141 42nd St NE St Michael (FR).....	763-497-1166
Derek R 854 138th St Arroyo (JR).....	715-268-8354
Dustin D 3054 1448 2nd St SE (JR).....	952-846-8338
Eric J 4332 Vincent Ave N Minnetonka (SO).....	612-622-0135
Jacob B 20260 W St PO Box 177 Chesago City (JR).....	651-307-4150
Jenna N 2318 5th St Cpg 3503 Moorhead (GR).....	218-689-7998
Jessica M 8645 Orange Rd St Joseph (SR).....	363-7591
Jayla A 109 4th Ave SE New London (JR).....	354-1917
Laura J 5738 17th St SE Delano (SO).....	612-227-2591
Layne B 2148 Snongs Ave Stevens Point (JR).....	715-321-0283
Leeanna M 321 E 2nd St Litchfield (SR).....	693-9231
Matt C 319 8th St E (SR).....	282-1777
Megan J 9000 Vermont St Rockford (JR).....	612-968-2444

HANSON Natasha A
4206 925 10th Ave S Waits Park (JR) 354-3764

Paige E 10343 Xyloia Ct NE Blaine (SO) 851-442-5471

Patience A Cpan (FR) 218-252-9001

Ralph G 108 9th Ave SE St Joseph (GR) 288-3939

Samantha J Hn (FR) 303-4550

Samantha J
3225 Maine Prairie Rd Apt 113 (JR) 507-696-5974

Travis D 891 Pearl View Dr Sauk Rapids (SR) 255-0263

Trey M SMH (FR) 308-2383

Wyatt Sln (FR) 308-2465

HANTON Spencer A
1070 Granada Circle N Forest Lake (FR) 763-221-6623

HANUS Joshua J
12524 312th Ave Princeton (JR) 763-389-1841

HANZLIK Kathryn L
10455 Norwood Ave N Stillwater (JR) 651-351-0008

Makenzie L
995 Greendale St S Stillwater (JR) 651-341-6610

HAPPE SCHPERS Katherine D
1700 Amber Ave S #109 Sartell (SR) 309-6913

HAPPEL CHRISTIAN Kristi L
1759 14th St S (PD) 310-1649

HARAPAT Bethany K
1600 River Rd Fish City (GR) 358-3037

HARBUCH Kato R
1106 3rd St SE Kasson (SR) 507-319-8026

HARBIG Kelsey J HOH (FR) 308-4525

HARDEKOPF Caleb B 1118 16th St NW (SR) 630-3385

HARDIE Casey L
9855 State Hwy 955 Rockford (GR) 812-616-4698

HARDING Amanda J
621 Iowa Ave #2 Iowa City (SR) 515-370-3916

Elizabeth A
10770 55th Place N Plymouth (SR) 763-519-1191

Rachel E
935 33rd Place N Plymouth (JR) 763-577-1758

HARMEGA Collin J 727 8th St S Sartell (SO) 251-7472

HARDT Ashley M
1664 S Ponderosa Dr Stevens Point (SR) 715-345-7977

HARINGIS Andrew C
3631 Texas Ave S St Louis Park (GR) 715-864-4463

HARLANDER Andrew R 740 1st St Albany (JR) 845-2476

HARLANDER Neil E 302 Park Ave Frederic (SR) 715-339-2948

HARMALA Adam E 25375 705th Ave Dassel (SR) 275-3363

Sarah K 29375 705th Ave Dassel (SO) 275-3363

HARMON Carlie J
3420 Golfview Dr #204 Eagan (SO) 763-233-2512

Ryan C 708 Riverside Dr SE (JR) 309-8518

HARMS Abbie L
1120 9th Ave S #304 (JR) 612-418-1748

Ashley L
22179 County Rd 79 Elk River (SO) 763-441-5080

Benjamin G
12179 County Rd 79 Elk River (FR) 763-441-5080

Dawn S 529 Minnesota Blvd (SO) 763-377-3469

Jade E
Apt 207 1410 Washington Memorial Dr (SR) 763-300-0546

Logan M
13605 122nd St
1600 Woodland Young America (SR) 952-467-2599

HAROLDSON Jacob A Cpan (SR) 763-561-2092

HARP Lacey N Apt 22 1914 15th St N (SO) 491-3522

HARPER Abby M
1432 America Ave NE Bemidji (SO) 982-1780

Jacob J
1377 Martin Vw White Bear Lake (JR) 315-224-8733

Nathan W 504 Greenview Ct Sartell (SR) 248-7990

Ryan M 210 2nd Ave SE Mica (SR) 982-1780

Zachary J 8507 Stevens Rd Duluth (SR) 218-390-2159

HARPS Rebecca L MH (FR) 308-3738

HARSTEBER Liann K 4949 915 Broadway (FR) 406-9397

HAREN Anns T
27148 County Rd 99 Freeport (SR) 836-2982

HARRINGTON Abigail R SVN (SO) 308-5543

Austin A Cpan (SO) 952-836-8681

Thomas C 727 6th Ave S (SO) 319-215-9399

HARRIS Adrian J
500 11th St S Apt #102 (SR) 612-978-6765

Gilisa T
3616 78th Ave N Brooklyn Park (SO) 763-269-3526

JL P MH (FR) 308-2829

HARRIS JR Charles M
1089 N 4th St Minneapolis (SO) 651-331-9774

HARRIS Katharine A SBH (FR) 308-2812

Mackenzie R Cpa (JR) 715-873-4644

Rashed D SBH (FR) 308-6993

HARRIS Alexander A SBH (SP) 308-5636

Andrew G
3761 Harwood Cross Abbotsford (GR) 604-755-9257

Elizabeth E 1906 Red Fox Rd (SP) Garrett P

10207 Marshview Circle N Champlin (SO) 763-506-0165

Kyle A 1122 SW Trout Ave Willmar (SR) 231-2350

Tucker T SBH (FR) 308-3788

HARSHMAN April D
11798 Highland Rd NW #6 Elk River (GR) 237-7485

HARSTAD Andrea L
919 Oak Ridge Lane (SR) 253-8599

Brianna S SVN (SO) 308-0193

James G 399 3rd Ave S (SO) 612-220-3673

Samantha K Sln (SP) 308-2486

HART Ashley M SVS (SO) 308-0184

Erin E 1155 14th St SW Willby City (SO) 701-840-8658

Shir S
14265 Island St NE Ham Lake (FF) 763-222-8379

HARTER Joseph J
14897 123rd Ave Watkins (SR) 493-4166

HARTERT Holden E
900 11th St S 2010 Campus Knoll II (SR) 651-564-1216

HARTFIEL Anna L
113 E Welcome Ave Apt 4 Mankato (SP) 507-676-1359

HARTJES Marit T 1127 8th Ave N (SP) 259-0197

HARTNEK Courtney N
1957 17th Rang Rd Hillman (SO) 360-5915

HARTIG Laura R 815 7th Ave S (GR) 894-4103

Lucas D 725 Roberts Rd Urh D Sartell (GR) 894-5604

HARTUNG Nickolas J
810 9th Ave S (SR) 715-495-9309

HARTWIG Mckayla J 819 4th St S (SR) 763-274-9181

HARTZBERG Brandon R HOH (FR) 308-3482

HARTZE Michael W
100 N Jackson St Aberdeen (SO) 605-216-0489

HARTZELL Kaitlyn N CSH (SO) 308-4504

HARVEY Justin L
Apt 205 108 3rd Ave NE (GR) 414-403-3160

HARWELL Carly J
518 Oak Ave S #303 (JR) 715-410-5650

HASBY Ulrik Oh (SO) 308-1201

HASHI Said D
Apt #4 2521 Pillsbury Ave S Minneapolis (SR) 612-986-5636

HASHMI Muzuddin
1420 6th Ave S Apt #302 C (SR) 282-0920

HASHMELEN Andrew T
12077 63rd St NE Otsego (JR) 612-807-4602

HASLER Kyle D 413 30th Ave N (SO) 612-965-9448

HASNER Michael C 607 8th Ave S (SR) 247-2890

HASS Elliot R 22281 Hwy 189 Milaca (JR) 983-6452

Justin M
26 Poage Trail Sauk Rapids (JR) 608-769-3780

Tyler J 907 7th Ave S (SR) 763-389-7965

HANSON Abdi H
1515 6th Ave S Apt 21 (FR) 612-227-4351

Abdinazir A 740 14th St S #26 (SR) 223-3952

Abdinazir K Apt 308 St Paul (SR) 651-399-3698

Ahmed A 431 33rd Ave N Apt 10 (FR) 237-1464

Amal A 790 13th St S (SR) 217-8932

Amal S 7064 158th St Apple Valley (JR) 612-423-0863

Bishar A 431 33rd Ave N #10 (FR) 309-9623

Faroon K MH (SP) 308-3767

Farooq A 41 NE 252nd Ave Apt 319 (JR) 612-298-2302

Hayad A Apt 4506 54 4th Ave N (SO) 404-457-4813

Mohamed A
2601 15th Ave NW Apt #9 Willmar (SR) 612-598-3617

Sahra J 1440 3rd Ave S Apt 48 (FR) 296-0400

Sayed F 1110 13th St S (JR) 201-686-9992

HASHMI Ghasem Y
18482 Olivine St NW Ramsey (SR) 763-447-7786

HASSENSTAB John P
4567 148th Court Apple Valley (FR) 952-322-3076

HASSLER Hannah E MH (FR) 308-2457

HASTINGS Samantha L
405 13th Ave NE Avon (FR) 492-1801

Taylor A
10215 Kalvi Ave NE Albertville (SO) 763-355-4506

HATHAWAY Andrea M
3035 Santa Fe Trail (SR) 266-7360

Ann M 120 4th Ave SE #1 (SO) 345-1900

Joseph D 2672 120th St Zimmerman (JR) 763-482-2050

HATHCOCK Brent N
15063 81st Cr NE Otsego (GR) 763-213-9480

HATLESTAD Adam E
5933 County Rd 40 NW New London (JR) 354-4726

HATLING Maxwell J 216 37th Ave N (FR) 493-3079

HATUM Nicholas F
5201 Logan Ave S Minneapolis (JR) 612-925-5848

HATZ Aaron R
9306 Lakeview Trail Champlin (JR) 763-712-0443

HAUER Jennifer D
14855 Diwasso St Shoreview (FR) 651-490-9252

HAUG Katrina L 3010 27th St SE (SR) 701-240-6348

HAUGEN Brandon J
7751 15th St PO Box 83 Holderness (JR) 561-312-6456

Leah F 204 30th Ave N (GR) 230-7256

Sean J
9148 Kingsview Lane N Maple Grove (JR) 763-300-1827

John K 1817 20th St Long Prairie (SR) 732-6883

Tyler J 225 2nd Ave SE Mica (SR) 983-8085

HADGUSAG Justin S
#105 500 12th St S (SR) 763-412-9819

HAUGH Rachel L Cpa (SO) 612-229-5826

HAUGLID Michael J
1425 Powell Circle W Big Lake (JR) 612-867-6651

HAGLIE Michael S
209 11th Ave E Apt 303 Sartell (SR) 492-0019

HAUKOS Brenden P 1525 8th St S (SR) 723-4121

Ervin P 1702 14th Ave S (SR) 529-0884

HAUS Ashley M
1970 Starlight Dr Waconia (SO) 612-442-6178

Cauley J 28208 153rd Ave Cold Spring (SR) 247-3927

Katie J 3827 74th St Clear Lake (JR) 252-7951

Mary I 8510 Lakewood Shores Rd NW Rice (JR) 259-9368

HAUSAUER Jake M
10860 17th St Annetonka (SR) 952-934-2262

HAUSCHILD Jenna M
11910 53rd Ave N Plymouth (SO) 763-559-9307

HAUSER Elizabeth N
13400 91st Pl N Maple Grove (JR) 763-420-3733

HAUSER Andrew H
1430 County Rd 133 Waverly (SR) 952-955-1276

Brianna M 14223 21st St Luster Prairie (SO) 485-4498

HAWKINS Hanna R
18765 Surrey Lane Brookfield (SO) 414-789-0738

John E 401 4th Ave SE Apt 227 St Joseph (SO) 282-3119

HAWKINSON Karah A
3828 120th Lane NW Coon Rapids (GR) 763-439-3203

Michael P SBH (FR) 308-2685

HAWES Benjamin D
1595 Spinkner Dr Woodbury (SR) 612-208-4530

CrystalAnne N 315 12 1/2m Ave N (SR) 293-0220

HAWS Jerrick G
2572 Blue Blk Circle White Bear Lake (SO) 651-762-1212

Kelly M 20212 Edom Rd Cold Spring (GR) 685-8319

Patrick T
965 Dayton Ave Apt K St Paul (FR) 612-913-6800

HAYEN G Lynnell M
503 Fieldcrest Ct Sartell (FR) 656-9989

HAYES Amanda M
31761 Summer Dr Breezy Point (SR) 218-562-4359

Anne K
5086 Crown Wing Heights Court
5069 Eagan (SR) 218-829-0691

Katie Hn (FR) 308-4589

Nicholas P
15960 Fremont Ave NW Prior Lake (SR) 952-440-4096

Peter A 20789 201st Circle Big Lake (PD) 763-263-7688

Talyn S 1927 7th St N Apt 203 (GR) 818-482-3938

HAYOW Faisal K
124 Hwy 13 E #306 Burnsville (GR) 612-267-2774

HAYS Kandis R
1908 Vine St Eau Claire (SP) 715-456-6621

HE Huiyu Apt6 418 5th Ave S (JR) 310-9888

Xiangyuan 525 5th Ave S Apt202 (JR) 763-528-5682

HEALEY Martin M
2nd Ave SW Wells (GS) 507-553-3047

Healy Brigid M Hn (FR) 308-4580

Brittany A 214 17th Ave N (JR) 266-5849

HEARN Nigel L
330 2nd Ave S #225 Waite Park (SP) 217-5329

HEATH Ashley R
5250 Ave S Bloomington (SR) 952-861-9637

HEATON Derek K
21082 Franklin Rd Clearwater (JR) 558-6795

HEBBARD Murphy H
215 Roberts Rd New Lenox (SR) 815-485-4878

HEBERG Nicole N
6085 Castle Ave S Buffalo (JR) 763-682-3537

HECHT Tyler J
3326 Emmert St Shoreview (SO) 715-220-1381

HECHTEL Amanda R
615 Spring St Clearwater (JR) 558-2938

HECK Richard P
20822 Ave N Princeton (JR) 612-723-8264

Robert J
1461 155th Lane NW Andover (SR) 612-269-4262

Thomas C 11323 85th Ave Clear Lake (SR) 743-5000

HECKSEL-SCHAUER Zachary J
134 Madison Ave PO Box 430
Rice (SR) 395-4187

HEDBERG Joel T
8400 166th Circle Ramsey (JR) 763-441-6478

HEDEEN Brenda A
22923 150th St Hutchinson (SR) 587-3697

HEDLUND Brady L
3015 Crossview Dr St Joseph (SO) 363-4506

Jesse W 5378 790th Ave Kimball (SO) 398-8813

HEFFRON Martha L
1976 County Rd 130 Fort Ripley (SR) 218-838-7254

HEGERLE Patrick J 12615 3rd St N (SR) 259-8864

HEGNA Eric D
30828 Grandview Rd Little Falls (SO) 632-9122

Jennifer D SVS (SO) 308-0184

HEGSTROM Nicole A
7237 181st Ave NW Ramsey (JR) 763-753-0855

HEHL Lisa M
1248 E St Garmin St #307 (SO) 763-516-8796

HEIDL Alyssa N
96225 Anthony La Crescent (SO) 507-894-5009

HEIDEMANN Andrew N
1342 Cleveland St Anoka (SR) 763-323-0215

HEIDMANN Johanna
26187 Woodlake Rd Nisswa (SR) 218-330-3024

HEIKER John L
8256 Katlin Ave NE Albertville (SR) 763-515-3494

HEIER Evan C
Apt 202 Campus Plaza
711 8th Ave S (SO) 605-290-1991

HEILIG Leah L
3015 Carver Ave NE Sauk Rapids (GR) 230-3415

HEILING Anders P
12195 Princeton Ave Eden Prairie (JR) 952-944-1627

HEIM Brady D
1173 Prairie View Dr Hutchinson (JR) 290-6045

HEIMAN Megan M
1015 Campus Ely (PS) 218-365-7082

HEIMARK Tyler J SBH (FR) 308-3553

HEIMBACH Michelle B
1535 7th Ave S #209 Sartell (SO) 218-340-1967

HEIMER Sarah A
3815 Cavell Ave N Crystal (JR) 763-227-9503

HEIMERMAN Alex J MH (FR) 308-2480

HEINCY Mari A
Apt 302 900 7th Ave S (FR) 563-271-2741

HEINE Anna P 115 15th Ave S (JR) 253-0699

Masson H 1005 7th Ave S (JR) 612-868-9098

HEINER Greg M
13950 Jessica Dr Rogers (SR) 763-464-1629

HEINEN Adam G
624 249th Ave NE Isanti (FR) 763-444-7353

Amanda M 26592 183rd Ave Richmond (SR) 597-2993

Caroline S 817 Bryant Ave S Bloomington (SO) 612-710-7902

Craig J 16105 County Rd 160 Cold Spring (JR) 685-3763

Jennie M 27223 63rd St Buckman (SR) 237-2674

HEINKE Anneliese C Cpa (JR) 763-753-9556

HEINO Kelsey R
1082 14th St NW Annandale (JR) 274-5825

HEINRITZ Amanda J
508 Carter Dr Northfield (FR) 507-645-5767

HEINS Sarah D 25882 Holly Rd (SR) 333-5664

HEINZ Charlotte R
1616 Oak Grove Rd Apt #305 (GR) 605-868-2797

84 STUDENT LISTINGS

HEISLER Lukas R Cpan (SO) 763-494-9570
 HEITKE Logan J OHN (FR) 308-2561
 HEITLAND Ryan M PO Box 294 Richmond (PD) 249-3684
 HEITZMAN Chelsie F
 1166 Monroe Shakopae (SO) 952-496-0143
 HEJHAL Heather J
 2657 124th St Vermdale (JR) 218-445-5520
 HELD Joe J 3600 Redon Dr NE Blaine (JR) 763-785-9657
 Eric F 6921 Abbywood Lane Chaska (SR) 952-443-2613
 Nichole M
 1285 15th St NE #211 Sauk Rapids (GR) 282-2552
 HELBERG Heidi E
 2629 State Hwy 22 St Peter (SO) 612-245-2747
 HELMELM Eric J
 175 Balconez Dr Apt 8 Manikato (SP) 952-431-4785
 HELGSON Kristian R
 600 Bullf St Clearwater (JR) 558-2049
 Ryan D 2605 Clearwater Rd Apt 303 (SR) 309-3150
 HELGESTAD Jedd T SMH (SF) 308-2702
 HELLER Brianna L
 Apt 109 110th Division St (SR) 267-0852
 HELLERMANN Kayla R
 3 4th St SE Melrose (JR) 247-3228
 HELLWEG Andrew J
 2007 Highway Dr Sauk Rapids (SO) 259-0374
 HELM Brandon M
 7534 Rd 9 Richmond (FR) 715-441-1466
 Heather Shi (FR)
 308-2419
 HELMAN Emily A
 4020 Clearwater Rd #322 (FR) 763-439-1700
 HELMEN Michael D
 16425 200th St Milaca (JR) 612-670-9732
 HELLER Abbey J
 W12129 908th Ave Prescott (SO) 715-262-3079
 HELMS Nicholas R
 1008 E 51st St Minneapolis (SO) 952-938-6225
 HELWIG Emily E 813 6th Ave S (SR) 763-486-0187
 HEMANN Alexander R HOH (FR) 308-3492
 1741 Arny R 95 E White Bear Lake (GR) 651-777-8298
 HEMMINGER Alyssa R
 2220 Sioux Trail NW Prior Lake (FR) 952-853-6000
 HEMENWAY Jenna R
 901 W River Parkway Champlin (JR) 763-421-2763
 Renner E 14452 E 75th Ave SW (JR) 763-5324
 HEMMELTCH Kayla S MH (SO) 308-2465
 Kendra E 22615 Goldenrod Rd Richmond (SO) 597-2848
 Scott D 29261 Big Lake Court Richmond (SO) 243-3230
 HEMMINGER Carla M
 1627 145th Ave Ogilvie (SO) 272-4407
 HEMP MaryJean E
 19386 Temora Lane Little Falls (SO) 420-6058
 HENDERSON Elizabeth J
 11261 Prairie Village Ln Becker (SO) 763-262-4097
 Kayla A 105 Lindstrom Ave Grove City (SO) 699-0014
 Kristin J
 3514 Acadia Ave NE Monticello (GR) 612-805-4172
 Renner E 14452 E 75th Ave SW (JR) 763-5324
 HENDRICKS Dara L SBH (SO) 308-3611
 Heidi L 800 2nd Ave NE Sartell (JR) 651-343-2135
 Sydny J 1123 8th Ave SE (FR) 656-5868
 HENDRICKSON Austin J
 Apt 5 1508 16th St SE (SR) 339-1356
 Bradley J 27802 742nd Ave Dassel (JR) 275-2314
 Dan G 59925 32th St Kimball (JR) 360-798-5078
 Derek B
 16419 Prairie Pine Ct Brainerd (GR) 218-825-1032
 Devin D 1130 8th Ave N Sauk Rapids (JR) 245-1926
 Emily A 4005 24th St S #317 (JR) 230-5550
 Erica M 262 30th St SE Buffalo (SR) 763-220-3647
 Joseph M 7312 CSAH 21 Dassel (SR) 253-4147
 Ian W 610 14th St S Apt 3 (SR) 763-616-6226
 Jaclyn M Apt 1 409 15th Ave SE (SR) 763-331-4261
 Kiralyn L 5048 Quam Circle NE St Michael (FR) 240-1178
 Michael D
 8877 Cornstock Ln N Maple Grove (SO) 763-923-9216
 Richard R 3415 Meadowview Dr Albany (JR) 260-2154
 Ruth N 73127 CSAH 21 Dassel (SO) 275-2804
 HENDRICKX Stephanie J
 49202 Co Hwy 67 New York Mills (SR) 218-385-3132
 HENNING Kathlyn M SH (SO) 308-6509
 HENMEL Jennifer A
 11652 23rd Ave NW Zimmerman (SR) 763-441-7472
 Michelle M 401 5th Ave SE (GS) 250-1486
 HENKEL Kristy A
 4881 115th Ave Clear Lake (JR) 763-261-5094
 HENKEMEYER Leah M
 3911 46th St NE Sauk Rapids (FR) 252-0936
 Michael M 394 2nd Ave N Sauk Rapids (SO) 267-7987
 Sarah A 3911 45th St NE Sauk Rapids (JR) 252-0936
 Tina L 17614 33rd Ave Clearwater (SR) 529-1256
 HENNAGIR Seth L
 100 12th Ave SE St Joseph (FR) 271-1010
 HENNEY
 14420 Tulane St Brookfield (SR) 262-789-1562
 Kayla C MH (FF) 308-2694
 HENNEK Emily A
 316 Laudonbach Court #202 (SR) 230-0329
 HENNESSY Cassidy
 133 Elstanor Ave Morns (SO) 189-1522
 Staci D 23768 145th Ave Cold Spring (SR) 685-8227
 Tracy L
 17448 Golden Ave NW Maple Lake (FR) 763-328-4769
 Waylon B 1320 15th St N Apt 16 (SR) 815-4375
 HENRY
 310 4th Ave S Apt 307 (GR) 763-412-0718
 Jack A 721 15th Ave S (GR) 763-529-4385
 Lillian M Cpan (SO) 763-571-0272
 HENNESSY Jonathon J
 5101 De Courchamper Alexandria (SR) 763-3139
 HENNIS August W
 571 Maple Knoll Circle NW St Michael (JR) 763-263-1585

HEISER - HILTNER

HENNING Aaron D
 1428 Saint Germain St Saint Cloud (SO) 241-1275
 Johnny P
 9013 McFarland Way Fort Worth (SP) 817-741-3636
 Matthew J 1616 Southwood Ct (JR) 612-327-4604
 Sarah A
 1112 Garden Brook Dr Sauk Rapids (PD) 224-7007
 HENNINGSEN Jennifer A LH (FR) 308-1243
 Mac M MH (SO) 308-4338
 HENNINGSGARD Steven J
 Apt 9 905 Kilan Blvd SE (FR) 763-639-5953
 HENRIKSEN Clair L
 31690 Fairview Ave Vesta (JR) 507-762-3252
 HENNING Benjamin P
 3040 Covered Ave N New Hope (JR) 763-544-4290
 Benjamin S 804 8th Ave W Ashland (FR) 715-682-9421
 Joshua P
 11762 Farman Ave NW Maple Lake (SR) 763-878-1579
 Karie R 1517 Oak Grove Rd (SR) 291-4976
 Markle J 514 Teister Dr Bismarck (SR) 701-223-6095
 HENNING Charles R
 16278 Hwy 22 Richmond (GR) 597-3331
 Matthew 4170 Ethan Dr Eagan (SO) 651-405-9234
 HER Adam K SH (FR) 308-2407
 Alynda 2148 5th St E St Paul (SR) 651-757-8376
 Angela 6732 Adair Av N Brooklyn Park (FR) 651-488-0714
 Chris U
 4600 Woodbine Lane Brooklyn Center (SO) 763-560-5533
 Deri SH (FR) 308-3572
 Joanne HOH (FR) 308-3404
 Ka Li (FR) 308-1216
 Kevin 108 Battle Creek Rd Saint Paul (SO) 651-488-4826
 Kim T 176 Beach St E Saint Paul (JR) 651-206-6575
 Stephanie 692 Montross Ave Saint Paul (FR) 651-280-7130
 Stephanie 13865 Loyale St Thornton (FR) 720-519-8727
 Tommy T
 165 S McCrayons Blvd Roseville (JR) 651-488-4826
 HERATH Suvineetha 1605 25th St SE (GS) 239-3439
 Heron Colin M MH (FR) 308-3811
 HERBERG Amber E
 5988 County Rd 6 NW Princeton (FR) 763-389-9895
 HERBERT Larisa I
 Apt 204 378 3rd Ave S (SR) 608-797-8148
 HER-CHA NaLee MH (FR) 308-2724
 HERCULES Mitchell A
 952-356-4899
 HERRINGER Brandon D
 21 1st St SE Melrose (SR) 256-3024
 HERJE Nathan R
 3345 Zircon Ln N Plymouth (FR) 763-473-7929
 HERMAN Elise M 1218 5th St N Sartell (FR) 282-8052
 5628 88th Crescent Circle N
 Brooklyn Park (JR) 763-424-4845
 Meredith J 1216 5th St N Sartell (SR) 310-5742
 Nicholas W
 9101 31st Ave N New Hope (SO) 763-536-0506
 Sarah
 1178 11th Ave S #203 Hopkins (SO) 612-616-5227
 HERMANN Ashley K
 19298 Twin Lakes Rd Elk River (SR) 763-241-1745
 Chelsea D MH (FR) 308-3886
 TRAVIS
 1192 102 14th Ave N Walle Park (JR) 763-428-9790
 HERMANSEN Erin C
 7640 Lee Ave N Brooklyn Park (SR) 763-639-4169
 HERMANSON Durwin D
 135 Sandpaper Dr Manikato (GR) 507-387-4238
 HERMANUTZ Jill M
 5195 Arbor Ave S #103 Minneapolis (GR) 252-5300
 HERNAZDE Joseph T SBH (SP) 308-2663
 HERNE Emily R CSH (FR) 308-4517
 HEROD Alison L
 1 Holbridge Court Mystic (SO) 860-572-7265
 HEROLD Scott M 27365 33rd St Buckman (GR) 310-1230
 Trent R 24230 London St NE E Bethel (SR) 763-434-3610
 HERROLD Dalton D
 3004 297th Ave NW Isanti (JR) 763-444-6218
 HERRERA Karly R
 NE7929414 Richter Rd Hartland (SO) 262-510-4267
 HERRING Kathryn L
 819 Eager Circle St Michael (SR) 763-497-1671
 HERRIG Whitney A
 1965 Quarry Rd #316 (JR) 608-279-9683
 HERRON Amber M
 35162 4133 Place Atkin (GR) 218-927-3059
 Karen L 1103 12th St N Princeton (SR) 763-389-1326
 HERSHEY Tracy A
 11918 Britton Ave Little Falls (JR) 232-3774
 HERTLING Christopher A
 1419 3rd St N Sartell (FR) 761-3605
 HERVIN Brian J
 911 5th Ave N Cold Spring (JR) 224-6374
 HERZOG Chelsea P
 5001 Dakota Rd Bloomington (SR) 952-831-8448
 Isaac K (SR) 419-778-9192
 HERZUCK Amanda R
 5757 Nevada Ave N Crystal (FR) 952-607-8458
 HESL Nicholas A
 4887 Fenwick Lane Dayton (JR) 763-427-6621
 HESPENHEIDE Lauren V SBH (FR) 308-2723
 HESS Johnathan R SBH (FR) 308-6093
 Kendra L
 14415 40th Ave N Plymouth (SR) 763-438-3932
 Ryan J 150 Park Cir Circle Danvers (FR) 243-7246
 Tiffany A 735 4th St N Sartell (PD) 282-8048
 Travis M 735 4th St N Sartell (JR) 255-9017
 Tyler L 319 Laudonbach Ct #314 (JR) 291-3650
 HESSE Amanda M
 11615 15th Ave S #303 (SR) 218-429-1194
 Brittany L 101 Hillcrest Cir Monticello (JR) 763-923-1803
 Heidi M 604 Pinewood Ct Waite Park (SR) 251-8831

TELEPHONE OPERATOR 255-0121

HESSLER Andrew D
 11998 5th St N Sartell (SO) 291-8979
 Kelley R 875 60th Ave SE (SR) 253-2597
 Dallen C 875 60th Ave SE (JR) 253-2597
 HETRICK Danielle M
 Apt 8 1415 12th Ave N (JR) 763-478-7741
 HETT Callista L CSH (GR) 308-4425
 Tyler S 550 3rd Ave S (SR) 651-925-6696
 HETNER John M 342 8th Ave S (SO) 333-9209
 Leah K 7658 Acton St NW Andover (SR) 612-227-0088
 HEUER Celeste M
 17995 Dairy Ave Lester Prairie (SO) 952-564-2625
 Luke P SBH (SP) 308-2874
 HEULE Elizabeth R
 1532 Grand Lane NW Ramsey (SR) 952-456-1981
 HEUNG Pui T
 9f Hoover Ct 79 Macdonald Rd
 Hong Kong (GR) 529-888-1133
 HEUSINKVELD Aaron R
 1100 E Division St Apt 203 (SR) 651-262-4294
 THOMAS R 1131 4th Ave SE (SR) 651-460-6953
 HEXUM Charles R
 805 Woodgate Lane NW Rochester (SF) 507-269-4170
 HEYER William E SBH (FR) 308-3755
 HEYMER Ashley N Cpan (FR) 612-965-0784
 HEYN Lindsay A
 10817 Louisa Lane Brainerd (FR) 218-764-2755
 HIBBS Brandon M
 2605 Belmont Ln E N St Paul (SO) 651-748-0924
 HIBBS Ronald E
 117 2nd Ave N Long Prairie (GR) 732-6728
 HICKEY Anna E
 4301 Spruce Way Maple Plain (SR) 763-479-3214
 Thomas R 1131 4th Ave N Sartell (PD) 259-5152
 HICKS Abigail S Htn (FR) 308-4587
 Elizabeth R
 22903 Cedar Dr NW Bethel (SO) 763-753-9670
 Nicole M 2608 Tranquility Dr (SR) 259-4217
 HIEB Brent M
 1258 8th Place N Maple Grove (SR) 763-420-8128
 Colleen M 295 14th Ave SE #306 (SO) 763-607-2728
 Courtney A
 12985 88th Place N Maple Grove (JR) 763-420-8128
 HIEL Kelly J
 625 10th Ave S Apt #208 Waite Park (JR) 612-250-3956
 HEMMEL Brandon M
 14041 125th Ave Little Falls (SO) 360-2291
 Caitlin M
 21815 Timberland Court Clearwater (JR) 256-7324
 Courtney A 4310 Sauk Dr (JR) 259-7630
 HIEMSTRA Matthew E
 2306 E River Bluff Ct Sauk Falls (SO) 605-332-1979
 HIERONIMUS Mitchell P
 326 W 3rd St Blue Earth (FR) 507-526-4911
 HIESERICH Jacob J
 4392 Hwy 95 NE Cambridge (JR) 612-390-3701
 Jennifer A 133 1st Ave NE St Joseph (GR) 309-1701
 Julie M 147 398th Ave Belgrade (SR) 697-5514
 Tracy L PO Box 132 Erosa (JR) 697-5695
 HIGDON Amy R
 4031 29th Ave S Minnetonka (GR) 952-250-8477
 HIGGS William J
 11 Donaki St Highgate Victoria (SO) 039-553-1060
 Justin M 17697 234th Ave Big Lake (SO) 763-263-1880
 HIGHLE Megan L
 500 12th St S Apt 404 (SR) 507-202-8910
 HIGHNESS April M
 409 5th St NW Dilworth (SP) 218-236-7871
 HIGHTSHOE Brianna N MH (FR) 308-2630
 HILLVA Braeten A 3855 Pleasant Lane (SR) 293-8003
 John B
 1254 Brookwood Ct NE Sauk Rapids (PD) 247-2188
 HILDBRAND Kristen L
 8184 Manchester Ave NE Otango (SR) 516-567-5498
 HILDBRAND Zachary R
 111 Woodstone Dr Victoria (SO) 952-443-1877
 HILDEN Justin E
 20918 Okinawa St NE E Bethel (FR) 763-434-2083
 HILDRE Kelly J
 15161 Wilmette St Ramsey (SR) 763-478-1086
 HILDRETH Jay B
 4728 N Shore Dr Council Bluffs (SO) 712-366-1097
 Hill Sam O
 20476 Junegrass Dr Big Lake (SR) 763-607-0555
 Anna C 16649 23th Ave Big Lake (SR) 612-840-7230
 Desirae M 4005 24th St S Apt 102 (JR) 651-295-6022
 Jared D SH (SO) 308-2433
 Jeremy D 418 Milling Loop Isanti (SR) 763-300-9687
 Joseph M 1011 5th Ave S #101 (SR) 608-549-9016
 Justin G
 39678 Cloverdale Rd Nashwauk (SR) 218-885-2464
 Lindsey J
 6988 Munger Shaw Rd Sargam (JR) 218-831-6299
 Hilldale A 618 8th Ave N #3 (GR) 520-90-2071
 HILLSTAND Zachary J
 1813 Independence Av Golden Valley (JR) 952-220-8183
 HILLGROSS Kelly M SBH (FR) 308-2735
 HILLMAN Ashley A
 1033 E 13th St E German St (JR) 651-468-7564
 HILLS Annala L MH (FF) 308-2696
 HILLSTROM David K
 11305 Riverview Fd NE Hanover (FR) 763-381-4632
 Logan A
 11305 Riverview Fd NE Hanover (FR) 763-381-2704
 HILLMAN Jarek K
 153 19th And 1/2 Ave N (SR) 763-477-4723
 JUSTIN W 2013 Goldwath Dr B Buffalo (SR) 763-682-9040
 Todd B 3048 5th St NE Buffalo (SO) 763-682-9040
 HILLYER Jesse M PO Box 574 Pierz (GR) 468-6585
 HILLYER Katelyn M SMH (FR) 308-3609
 HILTNER Kirk B
 19912 Edgerton Rd Richmond (SP) 959-7440

HILTZ Grant A 315 4th Ave S #203 (SR) 763-263-6512
Jessica A 17506 117th St SE Backer (FR) 763-482-1939
HINCE Brianna M 13875 Hix Place Dr Rogers (SR) 763-428-9880
Carolyn M 1524 391 Gillis Ave NE Brainerd (SR) 218-330-3942
HINDERMANN Heather M 1605 7th St SE Apt 106 (JR) 763-276-0908
HINER Charles P 15875 Finley Ave N Hugo (JR) 651-762-8084
Hogarth JR (FR) 308-4581
Hogarth Jodi M 105 Kiddier St NE Apt 1 Little Falls (SO) 745-2331
John D 15414 93rd St Ctasego (SO) 612-770-6539
Katherine F 601 8th Ave S (SR) 515-865-3919
Misti-Lyn M PO Box 725 Sauk Rapids (SR) 763-214-688
Mizelle K 511 6th Ave S (JR) 333-9373
HILMEYER Kelli R 1221 3rd Ave S Sauk Rapids (JR) 493-5305
Kyle E 1320 Dummer Circle Clearwater (SR) 558-6126
HINMAN Brett K Apt 307 3700 W Saint Germain St (SR) 491-6103
HINNEKAMP Olivia R 652 Century Ave N Malrose (FR) 256-3444
Hirschman JR (FR) 256-3444
Samantha A 1400 Clarewood Dr Apt 329 San Marcos (JR) 444-6080
Samantha F 38942 555th Ave Melrose (SR) 256-3051
HINSETH Preston J Cpan (SO) 763-441-3236
HINSKE Monica S CSH (FR) 308-4430
HINTEMEISTER Trent D 1609 Long Lake Rd Brandon (JR) 815-7880
HINTZ Avery T 3007 W Heritage Ave Appleton (SO) 920-809-3811
Kaitlyn B 1051 230th St Randall (JR) 749-2925
HINTZE Bethany M 652 Century Ave N Maplewood (SR) 651-735-5657
HINTZEN Laura K 901 8th St S Moorhead (JR) 352-3300
HIRDLER Tessa N 6534 20th St N (SR) 240-2995
HIRMAN Joshua K 5th (FR) 308-2435
HIRSCH Jordan A 517 8th Ave S (SO) 304-2180
HIRSCHBECK Tobias B 3th (SP) 308-3584
Hirschman D 2222 2nd St S 6001 (FR) 308-8220
HISCOCK Karl J SBH (FR) 308-3644
HISE Andrew P Cps (PD) 703-328-7975
HISLOP Travis L 323 S Ramsey Ave Litchfield (JR) 221-3919
HITES Caitlin E 1001 Ave SW St Joseph (FR) 267-9651
HITZ William MH (SR) 308-3621
HITZ Jordan N 5043 Mitchell Rd Big Lake (SR) 612-708-2721
HITZMANN Camille M 39349 Twilight Rd Onamia (SO) 532-4672
HJALMIST Tyler L 3900 Westmorland Circle Moorhead (JR) 218-233-8939
HLADUN Marshall N 325 14th Ave SE Apt 201 (SR) 651-214-4712
HOAG Nicholas R 1439 Lenardo St St Croix Falls (FR) 715-646-9364
HOAGLUND Luke M 401 Elk Lake Dr Elk River (JR) 763-441-8564
HOANG Peter B 2125 94th Way Brooklyn Park (JR) 763-315-3588
HOARD Anthony A 871 Walnut Pl Chaska (FR) 952-856-2322
HOBSON Destiny A Cpan (FR) 651-280-2927
HOCHMILLD Alexander J Cpan (FR) 507-333-0118
HOCKERT Ryan J SBH (FR) 308-3620
HOCUM Jordan M Apt 303 1703 University Dr SE (SR) 507-640-0437
HODGE Danielle R 5048 Fox Rd Hinkley (GR) 384-7775
HODGKINS Sarah E 214 4th Ave SE (SR) 763-242-5959
HODGES Emma N Hih (FR) 308-4540
HODNEFIELD Kristin A Apt #307 1823 15th Ave SE (GR) 612-730-6926
HODOS Rebecca R 209 County Rd E Newton (SR) 920-726-4824
HOEKSTRA Chelsey M 103 12th Ave N Waite Park (SR) 507-826-8239
HOELSCHER Bradley J 310 5th St NE Sartell (FR) 224-8847
HOEN Jena M 1816 Nutchaw Ave Sartell (GR) 295-6155
Hoercher L Calogian (JR) 952-466-5530
HOERNEKE Trevor E 3092 S Wentworth Ave Milwaukee (JR) 414-333-2193
HOESCHEN Andrew M MH (FR) 308-2780
Calvin T 805 Riverside Rd Eden Prairie (JR) 952-926-5385
HOESE Andrew C 612 Main St Cold Spring (SO) 685-4576
HOFFER Daniel J 1618 Nutchaw Ave Sartell (GR) 295-6155
Heather M 1616 Nutchaw Ave Sartell (PD) 292-6534
HOFER Andrea 2895 Poppo Placo NE Blaine (SR) 763-464-8439
HOFFART Jesse P 428 7th Ave S (SO) 218-831-7372
HOFFARTH Sonya M 123 Whispering Oaks Dr Albany (GS) 845-4605
HOFFERBER Steven R 27th St S Burnsville (SR) 952-250-3259
HOFFERT Tasha R 5 Navajo Trail (FR) 774-5177
HOFFKE Aaron T 20854 Boiling Rd Cold Spring (SO) 685-7673
HOFFMAN Christiann K PO Box 442 Cold Spring (GR) 597-2106
John R 2921 118th Ave N (JR) 223-2038
Hannah M 9937 230th St Milaca (SR) 983-2424
Jamie J 215 6th Ave N Hopkins (SR) 952-933-3195
Joseph C 1746 Maple Lane S (JR) 333-7467
Kristi M 39922 County Rd 26 Sauk Centre (SR) 352-3451

HOFFMAN Lindsay M 12062 Zoloukon Shores Dr Little Falls (JR) 632-4698
Madelyn S 1205 5th St Apt B White Bear Lake (JR) 651-890-6307
Matthew S 9223 Jeffery Ave S Cottage Grove (PD) 651-245-9570
Raquel N 115 18th St NW Apt 301 Sauk Rapids (FR) 292-0394
Thomas A 1746 Maple Lane (SR) 259-5690
Zachary T 2950 Shannon Dr Shakopee (FR) 952-952-4457
HOFFMAN BRAM SHAW M 1805 Trentwood Dr Sartell (GR) 230-6119
HOFFMANN McKayla R SBH (FR) 308-3196
Zachary A 1742 Jefferson St New Ulm (JR) 507-354-6338
HOFFMAN SCHRAEDER Lucas W 8106 Enclave Rd Woodbury (JR) 651-329-7192
HOFFMANN Laura D 2432 Pleasant Ave S Minneapolis (JR) 612-871-0276
Thomas A 5700 Dunkirk Ln Plymouth (JR) 763-438-6521
HOFSCHULTE-BECK Aaron G 4424 230th Ave W Wyanong (SR) 763-300-2807
HOFFSTATER Britanny M 1949 E Highway Dr Sauk Rapids (SR) 248-9295
HOFSTEDT Heather H 2039 153rd Ave Mora (SR) 763-688-0033
HOGAN Hilary A 1723 7th St NW Maple Lake (JR) 963-5433
Mikayla L 3908 128th St Chippewa Falls (SR) 715-726-0669
HOGHAUG Paige C 1405 4th Ave N Sartell (FR) 252-0879
HOGLUND Angela K 2993 Venon St NW Dalbo (FR) 763-689-0625
HOGREFE Jennifer M 914 6th Ave S Apt 212 (SO) 651-808-3457
HOHENWALD Kaitlyn M Hih (FR) 308-4549
HOLEHE Ayla D 628 4th Ave S Waia Park (JR) 202-0447
HOHLEN Matthew J 3003 Ridge Pl Princeton (SR) 763-389-9207
HOIUM Tasha M 4048 Genie Dr NW Andover (GR) 612-327-8789
HOKANSON David W 421 Meeker Ave N Waubesa (JR) 764-2016
HOLASEK Nathan J 8955 County Rd 7 Chaska (FR) 952-368-7127
HOLBERG Kyle C SWN (SO) 308-5967
HOLBROOK Olive K 13047 Endicott Dr NW Clearwater (GS) 763-878-1641
HOLCOMB Zachary T HOH (FR) 308-2538
HOLDEN Joseph P 3262 Bent Tree Dr (SP) 230-5365
Kathryn N HOH (SP) 308-2575
Kyle D CSH (FR) 308-4472
HOLDERNESSE Megan A 10065 County Rd 16 Pequot Lakes (SR) 218-543-4006
HOLGATE Breanna L 33876 Crystal Springs Rd Grand Rapids (SO) 218-259-5586
HOLK Barrett J 323 13th St N Apt 203 Sauk Rapids (SO) 309-7043
HOLKA Joseph M 4501 N 40th St #209 Phoenix (JR) 602-568-6023
HOLKER Jacqueline S 5014 County Rd 37 NE Monticello (GR) 612-616-4768
Susan M 12425 Manning Ave NE Monticello (SR) 763-295-4456
HOLLAND Alex R 515 9th Ave N Cold Spring (SR) 237-4151
Jack A 461 Jensen Lane Hudson (SO) 715-386-1691
Tavia A 5066 399th Ave NW Dalbo (SR) 763-691-1693
HOLLEN Chelsea J 5812 Meadows Ave Apt 107 Waite Park (FR) 232-7024
Ryan K 905 Broadway Ave S Sauk Rapids (JR) 218-232-4215
HOLLENHORST Mark A 3034 Santa Fe Trail (GR) 253-9768
Megan J 3750 14th Ave S (JR) 255-0305
HOLLENHEIMER Heather R SWN (FR) 308-5359
HOLLEY Zakhyla T Cpan (JR) 612-578-2809
HOLLINGSWORTH Brian J 532 3rd St N Sartell (SO) 493-6287
HOLLOWAY Cameron A 803 2nd Ave SW Rice (SR) 267-0120
HOLM Kristen T 710 6th Ave S (SR) 612-719-4030
HOLM Alex J 2222 Frederick St Duluth (SR) 218-525-3505
Catelyn J 9133 194th Lane NW Elk River (SR) 763-441-0602
Laura M 1404 Jefferson St S Madena (SR) 218-371-2833
Morgan M 2088 130th St Belton (JR) 507-734-6113
Taylor E MH (FR) 308-2510
HOLMBECK Elizabeth M 919 2nd Ave N Sauk Rapids (SO) 223-3211
HOLMBERG Jeremiah T 105 1st Ave N Princeton (SR) 763-243-2132
HOLMES Devin T 1116 7th Ave S (SR) 763-486-5028
James E 5300 Stripes Ave Saultes (FR) 907-488-2437
Rebekah M 127 Center Ave N Blooming Prairie (GR) 612-203-1972
HOLMGREN Amber J 12611 6th Ave S Shakopee (SO) 952-445-1547
Christina M 1265 15th St NE #210 Sauk Rapids (PD) 293-9849
Daniel G 15090 Avocet St Northwest Andover (GR) 763-291-1609
Matt N 14814 Oak Lakes Rd Paynesville (JR) 241-7184
Matt N 1222 4th St Uchigadai (GR) 503-1934
HOLMSTRET Kristi J 101 12th Ave S Apt 428 Sartell (SO) 291-4703
HOLMSTROM Peter S 6080 144th Lane NW Ramsey (SR) 763-443-1824

HOLOCH Emily A #203 825 9th Ave S (SR) 605-670-9233
HOLSAFIRE Taylor S 9294 Hillside Dr 48 Brainerd (JR) 218-831-3483
HOLSATHER Samantha J 505 1st St NW St Michael (FR) 763-269-6394
HOLSETH Jessica L 3409 50th St SE Delano (JR) 612-716-2681
HOLSLIN Erin E 1486 Lane St Michael (SR) 612-859-4259
HOLST Ashley K Cps (SO) 612-636-5432
HOLT Jaclyn A 1130 Urbandale Lane N Plymouth (GR) 612-298-0703
Jennifer L #206 1619 University Dr SE (JR) 233-5070
Travis B SBH (FR) 308-2639
HOLTBECK Chanay L 9200 29th Ave NE Wilmar (SR) 295-3530
HOLTE Adam H 8th (SO) 308-3560
Rachel L 2680 Red Oak Lane Monticello (JR) 763-295-2873
HOLTHAUS Angela K 7370 Canby Ave NE Monticello (SR) 763-267-1946
Brian M 6917 17th St NE Buffalo (SO) 763-222-3667
Carly M 6197 105th St SE Clear Lake (JR) 260-7620
Matthew R 1506 Dale Ave Buffalo (JR) 763-227-1453
Mitchell J Lh (SR) 308-1208
Stephanie L 184 Garden Brook Dr Sauk Rapids (FR) 230-9445
HOLTZ Sachi S 800 12th St Farmington (SO) 651-460-3522
HOLUB Gregory S 1406 Timberdoodle Dr (SR) 230-2032
Jamie M 1406 Timberdoodle Dr (GR) 282-2961
HOLLIM Reid F SMH (FR) 308-2806
HOLOKNECHT Cheryl L 1764 Sunrise Circle NW Elk River (SR) 612-327-2736
Renee C Hih (SO) 308-4589
HOMAN Alexis M 1225 Dale St Hutchinson (SO) 218-626-7664
Linda F 105 Ridgewood Dr Hopkins (GR) 952-933-3221
HOEMMERDING Caitlin M 20476 Sunrise Loop NW Sauk Rapids (SO) 267-5220
HOMSOMBATH Katrina E 311 Park Meadows Dr Apt 202 Waite Park (FR) 469-1606
HONDL Amanda L 210 91st Lane NE Blaine (GR) 763-360-9503
Katerine R 21996 County Rd 7 (FR) 240-8371
HONER S 61998 Co Rd 7 (SO) 240-9371
HONER Mijl S (SR) 308-3861
Yuljin MH (SP) 308-3691
HONKAMP Andrew P 2209 13th St S (SR) 493-3259
HONNOLD Kistyn M 503 15th Ave SE #206 (JR) 455-1771
HOOD Eric W 20476 Sunrise Loop NW Sauk Rapids (SO) 507-726-6568
HOOVER Cassandra K 11832 320th St Onamia (JR) 532-3887
Kevin R 1525 Garfield Ct (SR) 720-231-1708
HOOPER Bryan K 410 14th St S #301 (SO) 612-996-0384
HOOPMAN Katherine R 1803 Tall Pines Lane Brainerd (JR) 218-251-3534
HOPE Joshua 23772 89th Ave (FR) 255-0285
HOOTEN Candace M Cps (JR) 763-561-5613
HOOPER Donald E 508 5th Ave SE (SP) 230-0282
Jessica L 15038 Ouamba St NE Ham Lake (FR) 763-754-8217
Nikolas D 401 3rd St S #221 Sartell (FR) 217-8182
HOPELA Chandere R 1945 2nd Ave N Sauk Rapids (GR) 230-7747
HOPE-TRAPHAGAN Mathion 963 Rhodas Ave NW Coakato (FR) 286-5709
HOFFER Neil J 21537 Fielkgate Dr Richmond (SR) 597-3799
HOPKINS Jena M 903 2nd Ave SW Rice (SR) 218-330-3324
Ryan R 2535 Marquette Dr (JR) 251-7727
HOPPE Cherie M 24228 County Rd 75 (SO) 237-6261
Ron J 20376 Lake Ridge Dr Prior Lake (JR) 952-226-4225
HORNBANK Ashley L 3 381 5th Ave S (JR) 815-8859
HORTON Alexander R 401 14th Ave SE Apt 16 (JR) 266-5405
Hannah K 3882 131st St SW Pillager (JR) 218-746-3543
Jacob D 523 12th St S Apt 101 (SR) 509-398-5357
HORNBER Amanda J 11590 Meadowbrook Ave NE Hanover (JR) 612-685-2586
Chelsey A 314 Chas Ave N Long Prairie (FR) 874-0398
Chayenne N Cpan (SO) 612-807-4278
Cody R Apt 202 378 3rd Ave S (SR) 785-543-8060
Dustin J 721 15th St Apt 27 Bemidji (GR) 218-245-8285
HORNSETH Brooke H 1260 Riverside Dr Apt 303 (JR) 763-568-9726
HORRAS Mitchell H 804 Sunrise Bay Waunakee (SR) 608-225-3892
HORRMANN Emily A 2838 24th St SE Buffalo (SO) 282-6233
Theresa M Theodora (SR) 651-755-8108
HORSMAN Megan P 19908 Uln Ave Hutchinson (JR) 587-5514
HORSTMANN Jaclynn 2206 63rd Ave N Brooklyn Center (SO) 763-370-8065
HORTON Jeremy R 5414 30th St NE Buffalo (SR) 763-568-2711
HORTON Brianna L 48268 162nd St Glencoe (JR) 864-6004
Siera V CSH (FR) 308-4433
HERRA Margaret L SMH (FR) 308-3657
HORNBERG David D 1937 Circle Dr NW Sauk Rapids (JR) 240-8786
HOSKINS Brianna L 12672 Gable Rd Milaca (SR) 983-6448
Jake R 6922 145th St Milaca (SO) 983-6262

HOSOKAWA Maliko

- Apt #10 416 5th Ave S (JR) 609-902-5528
- HOSANN M Ad**
6399 Garland Lane N Maple Grove (PS) 102-935-3518
- Shahid** 411 5th Ave S (JR) 455-3447
- HOST Ryan G** PO Box 49 Brownsville (JR) 232-7081
- HOSTAD Alison R**
1103 Verdale Dr Spearfish (GR) 505-929-4283
- HOUGH Virginia L**
5929 Northway Dr Apt 102 (SR) 651-689-1381
- HOUSTON Jack C** 1129 4th Ave S (JR) 952-491-1983
- HOUNSOU Adecymi R**
Apt 12 1500 E St Germain St (SR) 763-245-2077
- Alexia R**
Apt 12 1500 E St Germain St (SR) 612-532-2125
- HOUSE Samuel A**
110 Pacific Ave W Dassel (SR) 224-1274
- HOUSEL Stephanie L**
#102 444 33rd Ave N (JR) 828-3261
- HOUSER Sarah K**
1240 W County Rd J Shoreview (JR) 651-786-6380
- HOSMAN Kayla B**
2705 23rd St SW Grandfield (SR) 221-2083
- HOUSTON Lauren R**
11484 Town Center Dr St Michael (FR) 763-237-4681
- Vonnyee S** Sth (SP) 308-3326
- HOVEL Christopher D** SVN (PD) 308-0192
- HOVER Jorden L** 814 5th St S (SR) 715-118-0638
- HOVERISTEN Lisa O**
115 Yorkton Ct N Champlin (JR) 763-422-5725
- HOVLAND Karen L**
4643 Cambridge Dr Eagleville (SR) 651-452-3338
- Kelth N**
923 Northdale Blvd Coon Rapids (JR) 763-443-3898
- HOWARD Darryl SMH (SO)** 308-2494
- Peelope S**
126 Indian Hills Lane Cicak Pines (GR) 763-784-4332
- Shannon R**
2308 Shannon St Raleigh (SR) 503-351-2412
- HOWDER Casandra L**
207 7th Ave SE Apt 1 (FR) 509-481-8502
- HOWIE Christopher W**
1080 Kilmarc Rd Big Lake (JR) 763-219-8943
- Lindsay M** 1827 37th St S (JR) 229-9420
- HOWELL Napoleon A**
1217 4th Ave S 203 (JR) 868-469-0225
- HOWSON Jacob D** SBH (FR) 308-2844
- Bryan** 255 Quaint Ave N Lakesland (JR) 651-436-3847
- HOWK Joshua P**
1106 S Outburst Rd Oak Grove (JR) 816-872-5070
- HOWLAND Jennifer A**
Apt 209 4222 Clearwater Rd (GR) 223-4114
- HOYT Brea C** 13600 Commercial Blvd Apt 245 Rogers (SO) 405-3384
- 3294 750th Ave Glenville (SP)**
- Timothy W**
3585 Hillsboro Ave N New Hope (SR) 763-208-1274
- HOZA Marcel L**
Apt #12 1014 E Saint Germain (SR) 763-614-6144
- HOZAYEN Islam M**
1602 7th Ave #204 (SO) 763-248-3958
- HRANICKA Emily J**
1320 Prairie View Dr SW Hutchinson (SO) 779-0082
- HUBBETZ Timothy R**
105 Penimeter Dr Sartell (SR) 333-9434
- HSO Ta M** Sth (FR) 308-3479
- HTC PO April** Apt 43 1625 18th St SE (SO) 292-229-2908
- Huang Kim** (FR) 308-2659
- King SMH (FR)** 308-3553
- HUA YunFei** 1428 E St Germain St Apt 304 (FR) 781-2633
- HUANG Menglian (SO)** 612-722-5105
- Ningsheng** 17656 72nd Ave N Maple Grove (GR)
- HUBBARD Jeremy J**
5477 33rd Ave N Maple Grove (GR) 763-420-7392
- HUBER Chloe C**
32152 172nd St Princeton (JR) 763-856-5171
- Jake R** 131 Meeker Ave S Watkins (SP) 764-2143
- Kathryn M**
5953 St NW Andrew (JR) 763-342-7212
- Susan K** 13600 Sylvan Ave Lindstrom (GR) 651-257-4447
- HERBERT Matthew J** HOH (SO) 308-2536
- HUBIN Jordyn A** 415 22nd Ave N (SR) 715-456-3299
- HUBLEY Jessica K**
901 Woodlawn Dr Marshall (JR) 507-532-8846
- HUDSON Jason D**
1829 University Dr SE #305 (SR) 651-335-1812
- HUDSON Emily E** Cphn (SR) 763-229-2991
- Soraya L** Cpa (SO) 214-0472
- HUEBNER Karle R** SVN (SR) 308-5360
- Quinn W**
6407 8th Ave NW Northwest (SR) 763-164-8747
- HUEMOELLER Donald M**
1009 7th Ave S (JR) 651-485-2962
- HUETTER Corinne E** MH (FR) 308-2525
- HUFF Chantel R** MH (SP) 308-3767
- Humen N** 4th (FR) 308-2514
- HUFFMAN Britta M**
410 111th Ave NW Coon Rapids (SR) 763-754-6723
- HUFFMIRE Audrina L** 831 25th Ave N (FR) 224-6114
- HUGGER Baylee C** MH (FR) 308-2694
- HUGHES BT Samantha J** SVN (JR) 308-5360
- HUGHES Brian A**
2134 Monermy St Maplewood (GR) 651-772-2085
- Darnell D** Sth (SO) 308-3403
- David E**
1020 Downing St #304 Denver (GR) 315-317-0825
- Justin G** 20390 State Hwy 62 Mankato (JR) 507-625-5527
- Kristopher T**
9240 Swallow Circle Monticello (SR) 763-516-1808
- Nicole M**
732 Minnesota Ave Big Lake (SR) 763-228-0691
- Tyla J** 611 5th Ave S (GR) 612-936-7497

- HUHN Carmen M** 1625 16th Ave SE Apt 4 (SO) 469-3034
- Justin L** MH (FR) 308-2486
- HUI Wei** Apt 310 1027 E St Germain St (GR) 520-116-6948
- HUIBREGTSE Kendall E**
22075 Brackets Rd Excelsior (FR) 952-470-3845
- HUIJKO Brittany L**
312 31st St S Buffalo (SO) 763-202-5717
- BROOKE E** 312 18th St S Buffalo (SO) 763-202-5171
- HULBERT Eric W**
24268 189th St NW Big Lake (SO) 763-234-0621
- HULETT Kristina F**
413 4th St S Apt 1 (SO) 763-439-1959
- HULL Blake L** Cpa (SO) 952-492-2969
- JANAE D** HOH (SP) 308-3509
- Miranda M**
9742 43rd St NE St Michael (JR) 763-377-3719
- HULLSTEIN Darin K**
419 4th St S Apt 1 (SO) 763-486-2463
- HULLSTEIN Vance R**
1943 41st St Edgerton (SR) 507-442-5410
- HULTGREN Barrett D** SBH (FR) 308-3780
- Tyler W** SBH (FR) 308-3626
- HUMBLE Matthew R** Cpa (JR) 651-674-0601
- HUMPHREY Magnus D**
2595 Brunswick Ave N Brooklyn Park (SP) 773-459-9193
- Misha L** 816 Myrtle St Buffalo (JR) 612-718-9809
- HUNSTAD Cole R**
13710 13th Ave SW Pillager (SR) 218-828-4268
- HUNT Karl T**
4792 County Rd 7 S Haven (SR) 218-828-0193
- HUNTE Dagnie G**
9517 Edinbrook Crossing #418
Brooklyn Park (SR) 651-226-8168
- HUNTER Alex B**
PO Box 43937 Minneapolis (SR) 763-354-4333
- Lucille N**
3928 Florence St NW Ramsey (GR) 783-913-6565
- Orion A** (FR) 763-442-7883
- HUNTING Tressa M**
450 Fairfield Ave 3rd Flush City (JR) 612-815-3039
- HUNTSKE Karitin A**
2620 Lyndhurst Pkwy Sartell Pk (JR) 651-698-1154
- HUNT Anthony M** 950 Soudbroek Trail Chanhassen (JR) 952-8985
- Stephanie K** SBH (FR) 308-2840
- HUPKA Yuri A** 2000 E Division #114 (GR) 360-3176
- HUPPLER David J**
6589 Clearwater Rd Baxter (JR) 532-3847
- HURS Samantha** Sth (FR) 308-3352
- HURST Brandon S**
9016 16th Ave S Bloomington (JR) 952-405-6895
- HURLEY Jacob A** 325 5th Ave NE (FR) 292-7739
- HURTUBISE Cori B**
19330 21st Ave NW Elk River (SO) 612-850-6774
- HUSBY Jason J**
3531 N 3rd St Minneapolis (PD) 612-529-0463
- HUSCHLE Lindsey S**
17703 213th Ave Richmond (SO) 612-453-2057
- HUSETH Taylor L**
1249 22 1/4 St Cameron (SR) 715-458-0676
- HUSEYNI Gulshan**
2500 E 5th St S (JR) 309-2194
- HUSSAIN Asif** Apt 304 909 5th Ave S (SR) 925-202-1723
- HUSSEIN Abdinur A**
1925 Quarry Rd #307 (JR) 227-2920
- Fatiya M** 111 Lyon St St Paul (SO) 651-224-2983
- Hamid H**
13181 St NW Apt 12 New Brighton (JR) 612-481-2788
- Ito A** Apt 201 815 12th St S (JR) 763-504-9498
- Iguta R** 621 11th Ave S (SO) 300-420-0636
- Naïma A** 1025 9th Ave S (JR) 720-298-1521
- Sahur I** 1621 15th Ave SE #109 (JR) 282-2472
- Zakariya M** 1704 Oak Grove Rd SW #8 (SO) 310-1503
- HUSTON Eric B**
18973 Waconia St NE Warming (SR) 763-434-4389
- HUTCHENS Aaron**
511 W Radcliff St Lake Crystal (JR) 507-995-0192
- HUTCHINS Jacob J** 727 6th Ave S (FR) 319-540-2093
- Michelle M** 505 9th St SE Stewartville (SR) 507-533-7814
- HUTSON Darrel B**
2493 Arnold Palmer Dr Blaine (JR) 763-717-2046
- HUTTER Emily L**
120 Parkway Circle Delano (GR) 763-972-2871
- HUTTNER Jacob A** MH (FR) 308-2758
- HUYTHAUS Megan M** (FR) 287-1759
- HUTTON Christopher D** 181 11 1/2th St S (SR) 248-0690
- HWANG Eunha** SBH (SP) 308-3190
- Seongwoo** 908 8 Ave S (SR)
- HYLAND Anthony L**
1811 16th St SE Apt 19 (JR) 651-246-5105
- 308-2758**
- HYNDMAN Josie L** 812 2nd Ave N Sartell (JR) 259-8738
- HYSPOL Maxwell B** SMH (SP) 308-2381

I

- IBINGER Eric J**
745 E Highway 12 Hudson (SR) 715-386-0761
- IBRAHIM Abdullahi M**
2190 London Ln Apt 213 St Paul (SO) 651-431-1366
- Sadiq M** 1537 12th Ave SE (SO) 297-1150
- Yasim M** 505 9th Ave NE Apt #339 (FR) 651-795-9552
- IDUOKU Kweeni I** 1120 9th Ave S (SR) 316-768-9747
- IGAL Muna H** Sth (FR) 308-3364
- IGDAL Yuliya**
Apt 106 6158 Kalenda Court NE
Brooklyn Park (GR) 952-212-0628
- ILLI Lynsey A** SBH (FR) 308-2703
- IHRKE Joshua S**
14230 Snyd Dr Becker (GS) 507-360-7769
- UJOMA Inednychukwu V**
1089 S Shore Dr #7 Plymouth (GR) 763-546-1029
- IKEM Allen S** Apt 105 1200 E Division (SO) 223-9400

- KEOGH Vicki B**
23305 County Rd 6 Cold Spring (SR) 255-9212
- IKOLA Melanie H**
85 Game Farm Rd N Independence (SR) 763-479-2579
- ILBOUDO Patrick T**
718 8th Ave S Apartment 103 S (SR) 571-309-9502
- Hyndman** 181 11 1/2th St S (SR) 248-0690
- ILIFF Heather L**
15157 Yakinie St NW Ramsey (FR) 763-421-8193
- ILLG Dustin T** Cphn (SO)
- Shelby L** Cphn (SO) 507-373-4519
- IM Heungsik** Lh (SP) 308-1213
- Hyndman** 181 11 1/2th St S (SR) 248-0690
- IAN Fardowsa H**
155 Balzerac Dr Apt 3 Mankato (SO) 302-420-4469
- Shamo H** 3225 Mains Prairie Rd #222 (SO) 250-8283
- Yasmin H**
Apt 233 3710 W Saint Germain St
St Cloud (SR) 309-7000
- IMDIEKE Kyle J**
1010 State Rd Sauk Centrs (SR) 352-3939
- IMHOTLE Marie J** 1531 33rd Ave N (SR) 251-4940
- INDALECIO-YELLOWBIRD August R**
HOH (SP) 308-2420
- INES** 1348 13th Ln M #655 (FR) 308-3856
- INVERSON Travis W**
1469 Halgren Rd Maple Plain (JR) 763-479-3649
- INVIE Eric L**
5325 22th Ave NE Bethel (SO) 651-462-3822
- IQBAL Ahmed A** Apt #1 405 5th Ave S (SR) 310-5779
- Kyle** 1348 13th Ln M #655 (FR) 308-3856
- Mary J** 405 5th Ave S #1 (JR)
- MD Apt 301** 1450 5th Ave S (JR) 201-580-9878
- IRAKOZE Gladys L** 1217 4 Ave S #101 (FR) 223-3230
- IRESSO Kuma G** MH (FR) 308-3669
- IRISH Mitchell D** SBH (SP) 308-3603
- IRWIN J**
3275 Newcomb Ave SW Kokomo (SO) 286-2756
- IRVINE Shona M**
584 Farmstead Rd Oakwood (GR) 705-953-9890
- ISAACSON Arthur M**
Apt 113 3200 15th St N (SR) 763-438-7910
- 3220 Franklin Rd St Anthony Village (GR) 612-789-0778**
- ISENSEY Ryan D**
27172 Blue Lake Dr Zimmerman (JR) 763-856-3885
- ISERLOTTH Megan M**
895 College St Lake Mills (SO) 920-648-2123
- ISHAM Mahmood N**
18235 Albany St NW Elk River (SO) 763-639-5356
- Jonah O**
18735 Albany St NW Elk River (FR) 763-670-5012
- ISHIHARA Shunho** Lh (FR) 308-1229
- ISHII Naoki (FR)** 526-774-2247
- ISHIKAWA Kayla B**
15423 Germanium St NW Ramsey (SR) 763-413-3446
- ISLAM Nazia** Apt 101 1510 9th Ave S (GR) 612-910-7210
- ISMAIL Abdibasir B**
4816 15th Ave S Apt 110 Fargo (FR) 775-420-9507
- Abdul**
3355 Monroe St NE Minneapolis (SO) 612-788-9541
- Abdulfattah M**
2524 Monroe St NE Minneapolis (SR) 612-788-9541
- Nasir A** 410 3rd Ave S #225 (SO) 612-876-5031
- ISMAILOVA Usharna** 900 7th Ave S Apt 203 (FR)
- ISRAELIN Sonnia D** Cphn (SO) 763-742-2752
- ISSA Walid A**
3427 Shepherd Hills Dr Bloomington (GR) 612-232-4181
- ITEN Satchel J**
1137 Orchard Dr NE Sauk Rapids (SO) 291-9485
- IVANOVA Jelena**
6290 County Rd 120 #209 (SR) 305-952-8946
- IVERSEN Kelli M**
641 Glenwood Ave Big Lake (JR) 763-263-5926
- IVERSLI Krystil M**
265 Sunburst Ave Sartell (SO) 291-9624
- IVERSON Aaron Z**
2947 Park St NE Minneapolis (FR) 612-703-2175
- Zachary L**
2947 Park St NE Minneapolis (JR) 612-703-2171

J

- JABER Hashim M** 3500 W St Germain St #204 (SO)
- JACKS Scott J** 807 Lodge Dr Jordan (SO) 952-201-6446
- JACCA Joan M**
9224 16th Ave Becker (SR) 303-599-6492
- JACKS Montgomery R** Lh (FR) 306-1246
- JACKSON Colette M**
160 Chestway Winona (JR) 507-454-5691
- Donanita M** 12 15 14th St N Apt 202 (SO) 651-291-1295
- Harley D** 16490 122nd St SE Becker (FR) 763-261-2584
- Kayla S** 5035 Bluff Rd Big Lake (FR) 763-245-0057
- Kaylie D** SBH (FR) 308-2894
- Matthew D**
5724 Glasgow Bay Big Lake (JR) 763-263-9149
- Thomas E**
2286 5th St El Mapplewood (GR) 651-501-4992
- Tyler D**
169 Grandview Circle N Dayton (JR) 763-300-5466
- JACOBS Abby A**
9548 Winlow Chase Maple Grove (FR) 763-416-3664
- Andrew J** HOH (FR) 308-2327
- Brady W**
9347 Linwood Lane N Maple Grove (JR) 763-498-3571
- Jack B** 4031 Hemlock Ln Dayton (JR) 763-323-8354
- Sarah A** 13845 Hycynth Dr Rogers (GR) 763-742-9195
- Sarah L** 8549 Oranstead Dr St Joseph (JR) 309-0945
- Sierra R** 1610 3rd Ave NE Buffalo (JR) 763-486-0141
- Taylor A** SBH (FR) 308-2812
- Zachary A**
3903 3rd Ave S Minneapolis (SO) 612-922-5027

JACOBSEN Lonna C
PO Box 254 Zimmerman (SR) 763-856-4580

JACOBSON Andrew R SVS (SR) 763-600-0179

Beau W 917 Wighlow Lane Sauk Rapids (SR) 293-7775

David L Cpa 763-786-6215

Jacqueline M 1008 6th St SW Wilmart (SO) 444-8333

Jenna R 155 4th Ave Spicer (SO) 796-0214

Kelly F SBH (FR) 308-3696

JACQUES Jessica G Hih (FR) 308-4556

Kelsey R 73189 200th St Daassel (FR) 952-393-6529

Laura M SBH 300274 (FR) 308-3792

Nichole L 73188 200th St Daassel (FR) 275-9983

JAEGER Dylan A
850 4th Ave S Waite Park (FR) 260-9691

Henry R 927 E Ave Red Wing (JR) 651-388-6648

Joshua R 10038 S Oaks Rd Brainerd (SR) 218-330-6349

John W 121 Dupont Dr Champlin (SR) 612-865-7044

JACANNATHAN Sherril
5808 67th St NE Albertville (SR) 763-497-6777

JAGER Jessy M P O Box 24 Flensburg (JR) 223-9-3700

JAGNE Haddjattou
Apt 2177 500 3rd St S (SR) 763-639-7700

JACOBSEN Valerie A
10745 Kilbury Ave SW Howard Lake (FR) 543-2288

JAGUNICH Natalie A
3562 167th Lane NE Ham Lake (SO) 763-413-0637

JAHNKE Brett A 304 Ash Ave Olivia (FR) 523-5060

Devon D 34747 115th St Blue Earth (SO) 507-526-3139

John Darshan B 1714 University St #5 (JR)
Madhur
Apt 103 235 Jaycox Ct Menkaeto (GR) 612-419-4920

JAKES Samantha R
204 Mill Ave NE Montgomery (SR) 507-364-7951

JAKOBER Keith R
18 Eisan Dr Albertville (SR) 651-762-8844

JAKOBITZ Angela K
11 Hickory St N Apt 3 PO Box 400
Lester Prairie (JR) 296-8116

JAKUBAS Trevor M 8th (SR) 308-2483

JALLOH Abubakar K 8th (FR) 308-3578

JALOW Ebru M
Apt 302 1212 Washington
Memorial Dr (SO) 903-890-7174

Momodou 1530 E St Germain St Apt 107 (SR) 829-0617

JAMA Abdurizak A 5th (JR) 308-2346

Abdurizak M
Apt 208 1st Ave Apt 606 St Cloud (SO) 612-245-0898

Ayub A 330 2nd Ave S #227 Waite Park (SO) 227-2919

Fartun A 750 14th St S #11 (SO) 223-2850

Guled A
6753 Humboldt Ave N Minneapolis (SO) 420-1723

JAMES M 1426 E St Germain St #308 (PD) 612-703-8822

JAMA Dalail A Cpa (JR) 612-483-8873

JAMES Bridgett N MH (FR) 308-3766

Candace N
110 Columbia Ave SE Apt 1 (SR) 952-250-9277

Chaz A 732 2nd Ave NE (SO) 507-382-7644

Mary L
19524 Meadwood Rd NW Elk River (SR) 612-987-0386

JAMESON Kristina M 609 5th St S (FR) 507-272-9000

JAMISON Rosalind M
311 Park Meadows Dr #303 Waite Park (JR) 282-0042

JANCKILA Glenn R
1355 Quinlan Ave SW Coonako (SR) 296-5584

JANES V 4323 City Rd 4 SW Coonako (FR) 296-5640

Landon J 1355 Quinlan Ave SW Coonako (SO) 266-3898

JANISKA A 936 County Rd 3 NW Coonako (SR) 286-2321

JANDYALA Purna C
12297 Leyley St NE Unit C Blaine (PS) 785-955-0326

JANGZICH Kelsey L
Apt 2 8th St NE Coonako (JR) 785-955-0326

JANGAM Nithin R
Eden 121185 Anderson Lakes Parkway
Eden Prairie (GR) 614-477-0371

JANISH Austin K SVS (SO) 308-0167

JANKORD Megan A MH (FR) 308-2521

JANKU Alex L 99061 82nd Ave (SR) 232-9803

JANSEN Amber M
25651 900th Ave Renville (JR) 826-2382

Peter N 10650 Nord Ave S Bloomington (JR) 952-983-0690

JANSKI Thomas R 3767 200th St S Hawen (SR) 293-2863

JANSON Marie J 9093 290th Ave Pritz (SR) 468-6011

Sara M 24500 1st Ave NW Pritz (SR) 468-2733

JANUSZEWSKI Katrina C
1406 8th Ave N Sartell (JR) 654-0392

JANZEN Jason J 1407 Timbarwood Dr (SR) 263-7122

JANZJIC Corey J 913 7th Ave S (SR) 219-263-7307

JANZEY T 601 8th Ave S (SO) 952-807-1369

JARAMILLO Paul M SBH (FR) 308-3654

JARC Vanity A
4954 S Hwy 73 Floodwood (JR) 218-476-2424

JARDINE Nicole K
1823 197th St Big Lake (SP) 763-263-1591

JARNOT Michael
37791 186th Ave Avon (FR) 746-8166

JARSO Dureti O
6916 91st Trl N Brooklyn Park (SO) 612-986-5339

Jeejayan A
510 3rd Ave SE #503
Rochester MN 55904 (SR) 651-332-4500

JARVI Devin L
5725 Rocky Rd Aurora (SR) 218-865-7011

JASMER Zachary G
1893 Pine Ave Little Falls (FR) 584-5445

JASPER Brett J 517 7th Ave S (FR) 651-208-5508

JAVED Azeem 815 10 Ave S Sartell (FR) 651-407-1369

JAY Mari E 1330 Tulip Lane Baldwin (SR) 651-470-5371

JAYAN Ashish Shiv (FR) 308-2544

JAYAN Ashish D 1477 Oakhill Rd Elgin (SR) 763-2465

JEANNOT Erin M 8th (FR) 308-3667

JEDLIKA Lucas B
21140 Quinn St NW Cedar (SR) 763-753-3272

JEFFERSON-EBERHARDT Stedah G
MH (FR) 308-2819

JEFFERY Carley M
2503 Ridgeway Circle Cambridge (JR) 608-423-4883

JEFFREY Nicholas D
3071 154th St W Rosemount (SO) 651-423-9067

JERGERIS Karl 10250 Boundary Cl Terr Maple Grove (GR)

JELLE Kaci L
17348 Riverbark Lane Prior Lake (SO) 952-210-5693

JENKINS Cody L
111 102nd Ave NW Coon Rapids (PS) 612-760-1332

13461 Arrowwood Lane N Dayton (SR) 763-427-0422

Cole J 1243 87th St NW Buffalo (SR) 612-242-1635

Kristen M
2008 15th St N Oakdale (GR) 612-799-8536

JENKUSKI Anne M
763-497-1249

JENNEN David M
8905 Darnel Rd Eden Prairie (SO) 952-943-1340

Scott W 8905 Darnel Rd Eden Prairie (SR) 952-943-1340

JENNEY Mattie E
4432 Scarborough Lane NW
Rockledge (SO) 507-287-9833

JENNINGS Alec J
1580 Ridgeway Dr NW Alexandria (SR) 763-9894

JENNINGS Kimberly J Cpa (SO) 952-250-7072

JENNISSEN Clayton R
2808 4th Ave Cambridge (SO) 763-689-4199

JENSCH Rebecca
291 Erikila Rd Esko (SR) 218-879-5644

JENSEN Alexander J
302 Edward St PO Box 263 Pierz (SO) 468-6717

Amber L 224 E 2nd St S Pilsager (SR) 218-316-7557

Amber L 2915 5th Ave N Sartell (SO) 251-8875

Briely S 19413 Florence Circle Richmond (JR) 597-3363

Brykley M 311 19th Ave N (SO) 612-718-8497

Chloe E 917 Celebration Circle Sartell (FR) 291-9407

Darin A 13527 Bradley Blvd #301 Becker (GR) 237-0405

Emily M
5225 9th Ln NW Coon Rapids (SO) 612-390-9965

Gretchen A
7320 Logan Ave S Richfield (GS) 612-889-9305

Jacqueline N
1253 Washington Ct Sartell (PD) 612-889-8197

James W 101 A Big Lake (SO) 763-263-0011

Michael A 204 3rd St NE St Michael (SO) 763-497-3044

Michael W 204 3rd St NE St Michael (SR) 305-2801

Richard A PO Box 351 St Joseph (FR) 469-0656

Will C 818 5th Ave N Sartell (GS) 251-0875

JENSEN Emily A 1109 115th Ave NE Foley (SO) 968-7158

Grace E
Apt 303 1915 Aps Dr Alexandria (SR) 715-554-3880

Logan C 18270 Ursinum St NW Anoka (JR) 763-753-1220

JEREMIAH Kristen L
2 Winter Wheel Place The Woodlands (JR) 401-480-4326

JERGENSEN Erik G 5th (FR) 308-2416

JESKE Anne M
5452 Hinton Ave S Cottage Grove (JR) 651-459-2362

Kristin M
8679 Garvey Court Monticello (SO) 763-923-3211

JESKU Eralda 2023 Veterans Dr St Cloud (GR) 262-6052

JESME Ariel C
17020 County Rd 6 Plymouth (JR) 763-404-2009

JESPERSON Kathryn T OSH (SO) 308-4428

JESSEN Tiffany
Apt 306 380 Park Meadows Dr
Waite Park (SO) 952-465-6872

JEZUSKO Christine
1514 Woodview Ave W Eagun (SR) 651-786-9843

JIANU Dengke 8th (SR) 308-3356

Shang R HCH (FR) 308-25665

JIBRELL Zeynab A
54 4th Ave N #804 (GR) 952-486-1982

JIMENEZ Jennifer M SBH (FR) 308-3711

JIN Kechang A Apt 630 13th St (SR) 223-9907

JINDRA Kristen R MH (SR) 308-2736

JING Xianqin 708 6th Ave S Apt 101 (SR) 217-4749

JOACHIM Cheyanne K MH (SO) 308-3889

JOB Marcus A
15645 Parkwood Circle Avon (FR) 290-4874

Natalie K
208 Hoag Dr Apt 109 Sartell (SR) 612-730-3114

JOBE Ndeyvitte A
7638 83rd Court N Brooklyn Park (JR) 612-810-0206

JOHANNECK Patrick A
119 The Terrace Red Lake Falls (SR) 218-253-4179

JOHANNES Bridget D
3000 Clearwater Cir Clearwater (SR) 250-2107

JOHANNESSEN Ebonay A
8996 Autumn Oaks Dr Rockford (SO) 763-477-0065

JOHANNES Courtney M
124 7th Ave S (SR) 507-272-6701

JOHNS DOON Jeryl E SVN (JR) 308-5543

JOHANSON Andrew S
805 16th Ave S (SO) 612-978-4282

Anthony A
2801 County Line Waukesha (SR) 507-990-1481

JOHN Courtney E
2802 Clarendon Rd #203 (FR) 291-3428

JOHN-WANIKI Dawn M
4340 Clearwater Rd Apt 316 (SR) 493-9093

JOHNS Sean P
3393 Northdale Blvd NW Apt 331
St Marys (SO) 763-355-2599

JOHNSSOV Brady S
16996 Westbury Ave SW Prior Lake (SO) 952-440-2169

Tanner S SBH (FR) 308-2639

JOHNSON Aaron S
10219 Highway 27 Little Falls (SR) 632-6265

Abby R 1729 Coonigan Blvd Shakopee (GS)

Adrianna M 8th (SO) 308-3354

Alexander M 1975 Oak Dr Sauk Rapids (FR) 223-9668

JOHNSON Alexis R 5th (SP) 306-3473

Amanda S 1711 Pulaski Rd Buffalo (SR) 763-275-1191

Andrew C
1341 3rd St SW Sartell (JR) 612-866-2406

Andrew J 1905 7th St N Sartell (SR) 253-5020

Andrew N 32626 River Vista Lane (SR) 240-0293

Andrew W 1008 8th Ave S (SO) 815-621-5604

Anissa E 57 Summit Park St Peier (FR) 651-319-1075

Anna C 2345 Phassant Creek Loop Sartell (JR) 240-8939

Andrew R MH (FR) 308-8083

Aretta R
14785 262nd Ave NW Zimmerman (GR) 763-662-2821

Ashley A 5639 Loon Dr Big Lake (JR) 763-447-5299

Ashley K
909 Belanger Ave NW Buffalo (JR) 763-684-1557

Austin G 141 3rd St SW Sartell (SR) 612-390-0217

Baley A 26480 Lake Ave Zimmerman (JR) 763-856-4383

Bailey J 4600 Jewel Lane N Plymouth (SO) 763-557-6755

Benjamin R Cpa (SO) 651-483-1897

Betty L 2452 Olympic St Brook Park (SR) 210-387-7477

Brett A 932 49th Ave S Grand Forks (GR) 701-787-5267

Bria L 11777 18th Ave N Grant (JR) 651-423-8237

Bridget A 2894 O County 98 Grey Eagle (SR) 295-5430

Brooke A Hih (FR) 308-4560

Bryce A MH (FR) 308-2480

Bryce P Cpan (FR) 420-9181

Cameron G
2436 Ironwood Rd SE St Michael (FR) 612-723-2872

Cariss L
1001 School St Apt 106 Elk River (GR) 763-439-6540

Carley M 1814 Star Dr Sauk Rapids (SO) 218-6500

Carmen L
E22905 County Rd Rt Augusta (SR) 715-286-4488

Cassandra R C Box 806 Kotzebue (GR) 907-444-1891

Cassandre M
3842 Main St PO Box 707
St Bonifacius (FR) 952-454-5440

Cassie A 1235 Duluth Ct Maplewood (SR) 651-261-8292

Chad W 9424 131st Ave Becker (PD) 763-261-4403

Chelsea L
1622 Maplewood Lane NW Bemidji (SR) 218-759-1050

Cheyenne D 3th (FR) 308-2493

Chrievann H 306 3rd Ave S (SR) 651-755-0149

Christopher M
4641 Edinbrook Terr N Brookryn Park (GR) 763-493-8546

Cindy R 225 Altona Place NE Sauk Rapids (SR) 393-2337

Cynthia K 1160 Front St Granite Falls (SR) 715-781-1213

Cole B 1370 Columbia Lane Owatonna (SR) 507-451-3990

Collin W 157 Ivy St Mahomed (SO) 651-890-2397

Craig R 507 43rd Ave NW Rochester (GS) 507-536-3863

Craig R SBH (SR) 308-2066

Creigh R 558 7th Ave N Brookryn Park (FR) 763-560-9047

Dana K 1160 Front St Granite Falls (SR) 715-781-1213

Dana L 42416 E St Germain St (GR) 612-203-4727

Deborah C P O Box 143 Denison (GR) 658-8884

Derek S 309 Wilson Ave SE (SR) 763-516-4281

Devan M 1913 3th St N Sartell (SR) 310-1664

Devon J MH (FR) 308-3813

Dixie L 202 4th Ave SE New London (SR) 651-269-8956

Dustin A 1905 7th St N Sartell (JR) 260-6469

Dustin M 3th (SO) 308-3534

Emily F 800 Brookwood Lane Sartell (FR) 493-6582

Emily P SBH (FR) 308-5488

Eric A 1080 176th St N Marine (SR) 224-4001

Eric S
17402 Minner Hills Lane Elk Horn (SO) 262-742-4894

Eric J 1708 Avian Park Sauk Rapids (SR) 292-0375

Erika A 1th (SO) 308-4561

Evan C 1208 6th Ave SE Forest Lake (SO) 651-962-4556

Faith L 2113 6th St SE Wilmar (JR) 214-0900

Felix P
840 Madara Circle Elm Grove (SR) 262-786-1367

Gregory R Apt 176 2222 Veterans Dr (PD) 290-1973

Haley N 809 14th Ave S (SR) 251-2356

Jaida E Cpan (SO) 763-222-5035

James P
3029 Decatur Ave N Golden Valley (PS) 763-544-6685

James R 19751 207th St Big Lake (GR) 763-263-1544

Jazzmyne D 18 1708 16th St SE (SO) 851-757-8967

Jeannette M 310 9th Ave S Princeton (SR) 763-631-0345

Jeffrey S 1009 6th Ave S Apt 303 (SR) 507-380-7975

Jenna L 11306 Quinn St Coon Rapids (JR) 612-644-5880

Jeffery L 1385 Main St Elk River (SR) 763-263-1544

Jennifer L 1871 135th Ave Mook (GR) 679-5479

Jennifer M 1203 Vilas Ave Madison (GR) 507-227-6782

Jess T 830 2nd Ave N (JR) 241-1677

Jesse T 26117 Novak Ave Lindstrom (SO) 651-257-4150

John P
16421 Airport St NW Andover (SR) 763-755-6147

Jessica M 9493 Watab Dr St Joseph (SO) 493-8022

Jessica N 1193 Mill Ave Brainerd (GR) 218-629-7983

Jessica R
1333 Highway Terrace Brooklyn Park (JR) 763-350-1772

Jordan B 32723 Inwood Dr St Joseph (SO) 463-8529

Jordan C MH (FR) 308-3812

Joseph A HOH (FR) 308-2454

Joshua A
1750 44th St Ln N Lake Elmo (FR) 651-748-3667

Justin L 2452 Olympic St Brook Park (SR) 210-387-6777

Kaitlin E 18216 118th St SE Big Lake (SO) 763-263-7157

Karisa L 3819 Michael Court (SR) 241-2565

Karl W 1986 E Highview Dr Sauk Rapids (FR) 259-3039

Kelsey M #227 19th St #308 (SR) 715-450-2688

Kelsey R Apt #2 1812 16th St SE (JR) 309-8005

Kelsey R
12751 13th SW NW Coon Rapids (JR) 763-757-9245

Kevin M
1511 119th Lane NW Coon Rapids (SR) 763-757-8658

Kiersten M 327 7th Ave S Apt 103 (GR) 763-355-8571

Kevin M 790 Box 36 815 G Foley (SO) 763-261-6687

Kyle A 23501 Bluff Circle Rogers (SO) 763-428-5504

Kyle M 4840 Oakley St Duluth (SR) 218-728-5833

88 STUDENT LISTINGS

JOHNSON - KANG

TELEPHONE OPERATOR 255-0121

JOHNSON Lance D
 Apt 301 1815 Goettzone Way (GR) 292-0911
Lauren G 671 Koehnen Dr Chaska (SR) 952-393-6869
Lauren L HOH (FR) 308-3373
Laura M
 7623 State Hwy 95 Princeton (JR) 763-227-6893
Lindsay K
 1160 Weststone Dr Shakopee (GR) 651-210-8682
Logan M 148th Ave NW Ramsey (SO) 763-323-0439
Mallory N 824 9th St N Sartell (SO) 203-8963
Mara R 9250 95th Ave NE Foley (SR) 218-348-5806
Maria L 6556 46th Pl N Crystal (FR) 763-226-7166
Matthew D 392 124th St NE Monticello (SR) 763-878-2790
Matthew J
 441 Edinbrock Ter N Brooklyn Park (PD) 763-493-8546
Maxwell S SBH (SP) 308-2653
Megan A 636 Watertown Ave Delano (SR) 763-972-8078
Megan R 1013 9th Ave N Sartell (SR) 493-4588
Megan T 53748 24th St Alberta (SO) 324-2423
Meghan L 805 13th Ave S (JR) 715-808-4045
Monir R
 4206 Grimmes Ave N Robbinsdale (GR) 763-533-4809
Morgan R 4714 Europa Trail N Hugo (SO) 651-426-4332
Naomi L 166 Johnson Ave NW Coakley (SR) 761-3812
Nicholas C
 29172 Lighting Pass Browerville (SR) 224-4983
Nicholas J
 16350 Petersburg St NE Ham Lake (GR) 763-434-4822
Nicholas J 709 S Gilman Litchfield (SR) 593-7146
Nicholas P 8th (SO) 308-3357
Nicole L
 1000 Ladyfinger Ln NE Hutchinson (SO) 763-300-6577
Paige D 890 Texas Ave #16 Hutchinson (JR) 583-7519
Patricia J
 1926 Laketown Blvd White Bear Lake (SO) 651-528-8493
Renee N 231 Cedar St NE New London (SO) 554-5528
Rick A 755 72nd Ave Big Lake (SO) 763-253-7899
Robert E 35686 Marlette Dr Coon Rapids (SO) 651-330-1571
Ruby J 6796 W State Hwy 21 Bryan (JR) 979-492-1459
Ryan A 1391 20th Ave Deer Park (FR) 715-269-5208
Ryan W 1550 E St German St (SO) 763-228-5983
Samantha L 340 8th Ave N Apt 2514 (SR) 952-465-7377
Samantha N 2573 Lake Rd (GR) 293-2929
Samantha P 8th (JR) 308-4577
Scott L 402 108 3rd Ave NE (SR) 612-308-8933
Shannon M
 13401 Mayview Terr Minnetonka (GR) 952-396-2194
Shawna M 2985 County Rd 137 Waste Park (JR) 259-9640
Shelby J
 1718 5th St NE Thiel River Falls (JR) 218-681-4523
Sierra M 1815 15th Ave SE Apt 320 (SR) 651-357-6567
Tanner D
 7730 Long Lake Rd Mounds View (JR) 763-785-9814
Taylor H SBH (FR) 308-3780
Travis M 2 Oak Hill Court Sartell (SR) 250-9404
Victor D 2573 Lake Rd (GR) 293-2929
Victor D 100 7th St S Buffalo (SR) 763-682-2905
Virginia M 10498 45th Ave NE Sauk Rapids (JR) 393-2193
Wendy M 300 10th St NE Millee (SR) 983-3875
Zachary J 19751 207th St Big Lake (SR) 763-263-1454
Zachary K 7260 Marigold St Victoria (FR) 952-594-4229
Zechariah J
 5444 Candy Cove Tr SE Prior Lake (SO) 952-447-8257
JOHNSON James V
 7450 Long Lake Rd Willmar (JR) 231-1703
Rachel E 220 Cardinal Dr Mankato (GR) 507-380-5539
JOHNS Ali A
 Apt 301 2540 W St German St (FR) 223-9985
JONAS Christian P
 29892 Kelp Rd St Joseph (JR) 363-0099
JONASSEN Kelsey R SBH (FR) 308-2755
JONELL Kevin J
 419 Dogwood Ave NW St Michael (SR) 763-242-2643
JONES Abigail G
 6606 99th Ave N Brooklyn Park (SO) 763-898-3159
Allison N 7415 Melody Dr NE Fridley (SR) 763-213-6806
Allison M
 14365 State Hwy 210 Brimond (SR) 218-232-1855
Amanda L 944 3rd Ave S Sauk Rapids (JR) 761-0128
Amanda P 291 2nd Ave N (JR) 612-462-9016
Andrea A
 203 Greenvale Ave W Northfield (SO) 507-403-1427
Anthony D
 425 Cottonwood Ave NW St Michael (SO) 763-486-5714
Archie C SBH (SO) 308-2651
Archie A 900 7th Ave S #203 (SO) 763-300-6848
Charelle C
 601 7th St SE #303 Waite Park (JR) 708-321-0084
Christina C 4340 Clearwater Rd Apt 118 (SR) 444-0893
Destinee J 5th (FR) 308-2562
Donnell D
 215 Oakview St NW Ramsey (JR) 347-600-7337
Emily L 900 7th Ave S #203 (JR) 763-439-1399
Emily M
 11434 230th St Coit Spring (SO) 292-8905
Erin L Hin (SP) 308-4586
Janae G 1316 6th Ave S (FR) 292-7679
Jasmine R MH (FR) 308-2511
Jenna L 1165 1st St Taylors Falls (SR) 651-485-7404
Jeremy Sth (FR) 308-2548
Joi R 5th (SP) 308-3544
Kelsey J
 415 Memorial Dr PO Box 268 Burn (JR) 218-258-3926
Kristin E 205 10th St S Sartell (SO) 253-0766
Kristin E 33172 Highway 189 Onamia (SR) 553-4263
Lexia E CSH (FR) 308-4449
Madison K 8831 Co Rd 9 Graftland (SR) 763-213-3022
Megan S 53 Shannon Glen Fairport (SO) 585-377-3603
Nicole A 205 5th Ave E #103 Sartell (SO) 251-8505
TauNiya L 3501 Veterans Dr (FR) 261-3007
Timothy J Apt #107 1111 7th Ave S (SO) 247-9254

JONNALAGADDA Ashok M
 Apt 312 500 Cambridge St Hopkins (PS) 732-325-4164
JORDAN Ellen M 5th (FR) 308-2318
JORDAN Jason R
 230 Lake St S Big Lake (JR) 763-300-2475
JORGENSEN Mitchell A MH (FR) 308-2760
JORGENSEN Amber J
 1210 28th Ave NW (SR) 612-239-4689
Paige D MH (FR) 308-2730
Sara J
 1277 15th St NE Apt 306 Sauk Rapids (SO) 267-0676
Stevan R
 763 349th Ave NW Princeton (SR) 763-389-5955
JOSEPH Anthony
 121st Ave NE Blaine (SR) 763-881-3581
John E 515 9th Ave N Cold Spring (FR) 651-788-3499
JOSEPHS Brandon M
 511 4th Ave NE Sartell (SP) 230-4170
JOSEPHSON Adam S
 401 E Lyon St Minnesota (FR) 507-872-6922
JOSH Nikki Apt 13 1708 18th St SE (SR) 237-0911
JOSLIN Dean P
 14000 Jonque Lane N Dayton (GR) 612-427-0199
JOVANOVSKA Irena SBH (SO) 308-2689
JOYCE Aasta M
 29 27th St E Hastings (JR) 612-356-3840
JUDE Victoria A
 20046 Ironton St NW Elk River (JR) 763-241-1630
Stuart G 16556 Javolin Ave Lakeville (JR) 952-892-6800
Whitney P 13726 Olivewood Dr Baxter (SR) 218-829-9722
William F 9672 Michelle Dr St Joseph (GR) 363-4633
JUDE Bonnie M
 1489 Hwy 55 NW Maple Lake (JR) 963-5912
JUDAS Ashley J
 35027 County Rd 13 Melrose (JR) 987-6173
JUDGE Brittany J
 32015 Lakeview Lane Big Lake (SR) 763-263-7227
JUSTISKY Brady N
 2573 Olive Lane Sauk Rapids (FR) 654-1572
Zachary A 2573 Olive Lane Sauk Rapids (SO) 654-1572
JUENGER Aaron J
 19213 510th Ave Austin (SR) 507-437-8826
JUHL Lillian J
 6995 Highway 27 Sturgeon Lake (SR) 651-464-7322
JUHL Noah
 2019 1st St NE #19 13th St S (SO) 701-412-3954
JULIOT Kyle S
 1214 5th St S Buffalo (JR) 763-682-6112
JULSON Garrett S
 909 5th Ave S Apt 304 (JR) 715-456-3061
Juna Lillian A
 Apt 20 15th St SE Apt 46 (FR) 507-351-2336
JUMAT Alexandria M CSH (SO) 308-4430
JUNG Han C 1451 2nd St SE (SO) 269-815-0119
JUNGLAUS Joseph M
 12450 150th St Norwood (SO) 952-466-2186
JUNGELS Kristina A
 Apt 20 205 14th Ave SE (JR) 333-5828
Thomas P SBH (SO) 308-2818
JUNGERS Zachary M
 7116 Killekup Way Rockford (SR) 763-478-2773
JUNGBERTH Miriam D Hin (FR) 308-4537
JUNGS Bradlee S #4901 Country Rd Rogers (JR) 308-4537
JUNKERMEYER Jordan D
 13890 90th Ave SE Lake Lillian (JR) 974-8771
JUNTI Ryan P MH (FR) 308-3819
JUREK Daniel G PO Box 369 Foley (SR) 968-7046
David J 11221 170th Ave NE Oak Park (SR) 492-2931
Jessica M
 Apt 208 15505 Ave N Brooklyn Park (JR) 763-425-1585
Kennedy J 12113 Hwy 25 NE Foley (FR) 387-2222
Tanner J SBH (FR) 308-2862
JURGELS Michael J 626 8th Ave S (SR) 250-5430
JURGENSE Samantha M
 6785 Tartan Curve Eden Prairie (SR) 952-949-6594
JURMU Brandon M
 1200 Lakewood Pkwy Buffalo (SO) 612-242-6394
Ryan N 6955 Baker Ave NW Buffalo (SO) 963-3037
JURVELIN Jenna A
 524 4th St SE Deer River (JR) 218-248-8188
JUST Andrew M
 Apt 20 253 1233 7th St S Waite Park (PD) 424-1489
Samantha L
 13874 Ireland Ave NW Amandale (SO) 558-2830
JUSTEN Nicholas D
 205 Gloria Ave Green Isle (SR) 952-457-5519
JUSTIN ALICINDOR Fredora
 670 2nd Ave N (SR) 318-394-6107
JUSTIN Jessica R
 7598 170th Ave Rocyalon (FR) 584-7411
Rebecca J 3613 Groganway Rd (SO) 310-1014
JULIARJAY Alexander M
 350 Park Ave NE Osago (JR) 763-441-5352
JUUL Dana L
 20936 Sunrise MW Evansville (SR) 834-4569

K

K C Kushal 1707 16th St SE Unit #12 (FR) 266-3591
KAAS Corissa L
 19380 Embars Ave Farmington (JR) 651-233-6627
KAASE Jonathan E
 4972 Giondole Lane N Oakdale (JR) 651-735-3860
KABA David N
 10099 Quebec Way Champlin (FR) 763-898-3841
KABATO Abdul H
 524 14th St S Apt #203 (JR) 612-501-0854
KABORE Bianca L
 Apt 20 1540 E St German (SO) 223-1067
Delchamps K 1540 Est St German St (SO) 403-0227
Landy G SBH (FR) 308-2787
Teegbanga S
 295 14th Ave Southeast #204 (GR) 224-0404

KABURU Reuben K
 5110 St. Germain St (JR) 763-898-9739
KACURES Kelly M
 15697 Parkwood Circle Avon (JR) 250-0477
KACZOROWSKI Aili R
 506 S Main St Apt 6 Black Creek (SR) 920-810-1331
KADASSAN Baswanth K
 Cambridge St Hopkins (PS) 571-205-6922
KADANG Caroline M
 13381 Couchtown Ct Rosemount (SO) 612-244-3330
KADUK Jacob E
 881 Angell Ave SW Watertown (JR) 952-955-1840
KAELIN Mallory N MH (FR) 308-2742
KAETZER Cole J
 5655 27th St SE Sauk Rapids (SR) 255-0602
KAHL Kyle R 414 Cardinal Ct Istanti (GR) 612-689-3079
KAHLER Kristine M
 5334 Fairview Rd Baxter (SR) 309-7354
KAILA Keerthi
 10675 121st Ave NW Elk River (SR) 339-7798
KAIMINAAU Colleen R
 620 Stockdale Rd Vadnais Heights (GR) 651-426-5030
KAISER April L
 66 1/2 St Elk River (SO) 763-441-3261
Daniel J 6420 Kenwood Rd (JR) 255-1881
Michael R 40314 County Rd 1 Rise (SR) 251-4372
Michelle L
 1919 Circle Court NW Sauk Rapids (GR) 259-7705
Rebecca R 6420 Kenwood Rd (SR) 255-1881
KALAR Jeff L
 5124 Red Oak Dr Mounds View (SR) 763-784-5677
KALIEN Tyson
 1075 1st Ave Chippewa Falls (FR) 715-271-4078
KALIF Abdiaziz M
 2844 W St German St #307 (FR) 237-1054
KALINOVSKI Cassandra J
 409 15th Ave SE Unit 3 (FR) 763-202-9101
KALISZEWSKI Carrie M
 1316 2nd St NW Elk River (SO) 763-241-0936
KEVIN A 10224 302nd Ave Princeton (SR) 763-389-9290
KALK Megan N 3225 Maines Prairie Rd #206 (JR) 237-2240
KALKBRENNER Andrew J
 60639 US Highway 12 Litchfield (SR) 593-8446
Ashley R 6415 Hidden Lane S Haven (SR) 333-8976
KALLHOFF Christopher H CSH (FR) 761-0736
Hannah R 9512 Watlab Dr St Joseph (FR) 363-4201
Kylor J Coan (SO) 267-8701
Payton D 9512 Watlab Dr St Joseph (JR) 363-0429
KALLAS Trent T
 5801 Jung Ave N Brooklyn Center (SO) 763-536-8001
KALLAYEVN Janina J
 18144 152nd St Elk River (SO) 763-263-4031
KALLHOFF Christopher H CSH (JR) 308-4475
Nichole P
 PO Box 591 205 Court Ave N Sandstone (SO) 309-6629
KALLINEN Kirsti R
 1675 1st Ave NW Big Lake (JR) 612-865-9934
Megan R 20672 221st Ave Big Lake (JR) 763-263-7393
KALLROOS Matthew J
 3828 122nd Ave NW Coon Rapids (SR) 763-226-0748
KALMON Mindy M
 413422 Seaside Rd Medford (SO) 715-785-7302
KALSCHEUER Leg M 207 4th Ave NE (FR) 761-6509
KALSWOOD Wallace O
 848 Greening Dr Apple Valley (SO) 952-431-3308
KALTHOFF Angela M
 22334 Hall Ave SW Richmond (GR) 761-5024
Samantha R Coan (FR) 763-428-4964
KALUSKE Frank M
 805 E Marcus J Blvd (SR) 308-2034
KAMANTAUSKAS Erica A
 83229 Vista Rd Marengo (SO) 715-278-3945
KAMARA Blama M
 1601 E 80th St Apt 22 Bloomington (SR) 952-484-0666
Meme T 7203 University Dr SE 101 (SO) 612-483-7487
KAMPER Frank M
 1120 9th Ave #301 St Cloud MN (JR) 763-377-2189
KAMIL Nadia (SR)
KAMINSKI Alexander R
 1528 11th Dr NE #6 Blaine (SR) 763-354-6129
KAMISH Anthony J
 12000 Wagon Wheel Grove Heights (SR) 651-457-4277
KAMMERMEIER Ashley M
 415 20th Ave N (FR) 249-3204
KAMMERUD Ashley A HOH (FR) 308-2305
KAMPA Kara M 726 8th Ave S Apt A (JR) 612-219-9078
Katherine I MH (FR) 308-3765
Kristin E 6120 Westwood Parkway Apt 127 (SP) 248-3120
William D
 639 Barbara Lane Lino Lakes (JR) 651-784-6345
KAMPHUIS Shawn G CSH (FR) 308-4500
KAMPSEN Jason J
 12001 County Rd 16 Paynesville (FR) 243-7435
Riley A
 12568 212th Ave NE New London (JR) 354-5889
Shane D 80601 Co Rd 16 Paynesville (SR) 243-7435
KAMSU TENNOU Marc A Cpa (SR) 291-9902
KAMUNI Santosh K
 Apt 20 230 13th St S (GR) 860-221-9322
KANABALE Alex B
 2918 Ward Ave La Crosse (JR) 715-586-1824
KANAK Kristopher R
 5872 Wagon Lane Marshall (SO) 608-332-6463
Samantha L
 612 Wagon Lane Marshall (SO) 608-837-6595
KANDALAM Phani V
 Apt #209 830 13th St S (GR) 405-227-3322
KANDUTH Crystal K
 614 2nd Ave SE
 Young America (JA) 952-467-2490
KANG Eunsel
 3225 Maines Prairie Rd #328 (GR) 493-7294
Hyemi 1111 7th Ave (SR) 763-807-9313

KANGAS Aiyana K SBH (FR) 308-2725
 Bryan J 1815 15th Ave SE Apt 18 (JR) 952-688-7425
 Stephanie N
 11599 Jonquil St NW Coon Rapids (SO) 763-433-0256

KANNE Sundantha
 13055 Danila Circle Apt #208
 609-576-7619
 Kano Prathe (PS)

KANO Yada B SBH (SP) 308-3640

KANTHAK Margo A
 230 8th Ave N Waite Park (GR) 420-3633

KANWINEZUA Brunelle 1244 E St Germain St #303 (FR) 308-1220

KANYANA Ghyslainne Lh (SR) 308-1220

KANIG PAUL
 2445 42nd Ave S St Cloud (JR) 444-6934
 Walker L 2445 42nd Ave (FR) 444-6562

KAPPHAHN John F
 10630 55th St Clear Lake (GR) 290-7512

KARANJIT Arpana
 Apt #5 1904 University Dr SE (GR) 761-3551

KARCHER Jordan P
 34311 Teal Ave Taylors Falls (SR) 651-583-2200

KARDELL Renee K
 Apt #207 1115 7th Ave S (SR) 218-251-6340

KARDONG Carolyn A
 2095 55th Ave NW Ramsey (SR) 763-228-9232

KARINIEMI Aaron J
 153 19 1/2 Ave N (SR) 763-227-0141
 Alex J 234 Barry Ave N Wayzata (SR) 952-473-7219
 Emily T Apt 4 409 14th Ave SE (SR) 612-819-9667
 Jared R 419 15th Ave SE Apt 1 (JR) 763-244-7641
 Spencer D
 234 Barry Ave N Wayzata (JR) 952-905-1804

KARKI Kamana
 Apt 18 1811 16th St SE (JR) 415-845-2976

KARI Steven A SMH (FR) 308-2908

KARLEN Jacob
 1681 Lakeland Circle Centerville (SO) 651-407-9666

KARLS Olivia K
 18663 247th Ave NW Big Lake (SR) 763-263-1140

Sierra R 617 2nd Ave S Sauk Rapids (FR) 333-2634

KARLSSON Sven D
 3470 95th Ave NE St Joseph (SO) 237-6963

KARMACHARYA Julius
 Apt 202 1450 5th Ave S (SO) 761-7155

KARNA Ashley M
 14580 Edgewood Rd Rogers (JR) 763-732-3612
 Shane R 14580 Edgewood Rd Rogers (JR) 763-248-7339

KARNTZ Berna M
 Apt 302 1027 E Saint Germain St (GR) 507-363-6085

KARNIK Brandon J
 31086 County Rd 2 St Joseph (GR) 363-4369

KARPE Marilissa M Cpan (FR) 317-457-9660

KARR Alexandria R
 4232 Fairway St Eau Claire (SR) 715-833-0622

KARSKY Marisa J Hh (FR) 308-4555

KARST Zachary A
 1202 Lake May Dr
 PO Box 462 Walker (FR) 218-547-2524

KARNE Ian R 101 15th Ave S (SO) 952-649-7221

KARONEN Alexandria L
 45215 Hind Pine Loop Perham (SO) 218-344-4944

KASAK Victor Bth (SO) 308-3584

KASCH Jamie L
 Unit E 548 Auburn Place NW Elk River (SR) 763-367-0775

KASPER Chelsea M
 3414 95th St Osageo (SO) 763-441-7454

Joseph L 9550 35th St NE St Michael (SO) 763-497-1513

Taryn E MH (SO) 308-26240

KASPEREK Kathryn E
 27170 Beverly Dr Shorewood (SO) 952-474-3702

KASPER-OLSON Alec R
 Apt 302 1125 5th St (GR) 608-445-4266

KASPERSON Jeremy J
 2701 Brunswick Ave N #216 Crystal (PO) 701-429-3318

KASSA Matthew J
 33604 Xylite St NE Cambridge (JR) 612-812-8034

KASSIM Abdul-Malik Hb (SR) 308-3369

KASTNER Brian M
 9652 Thriftwood Court N Champlin (JR) 763-427-7463

KASTEN Kody M
 5406 Linda St Weston (JR) 715-359-7005

KASTHURIARACHCHI Chandu R
 200 14th St (JR) 347-671-3380

KASZ Katia V
 4734 Washington Square
 White Bear Lake (SR) 763-300-7585

KASTNER Barbara E Bth (SR) 308-3471

KATAGOUNI Goutham R
 Apt 125 11185 Andoverland Parkway
 Eden Prairie (GR) 224-600-8639

KATAMARA Hamida Apt 218 3720 W St Germain St (SR) 651-239-2467

Ziada 3720 W St Germain Apt 218 (SO) 651-239-2467

KATCHMARK Tara R
 Apt 122 319th St (SR) 612-529-7350

KATH Benjamin N
 708 1st Ave New Buffalo (SR) 763-464-8293

KATKE Jared A 17534 100th Ave Milaca (FR) 963-3304

KATZMAREK Angela J
 7230 Edgewood Dr Mounds View (SR) 763-783-3650

KAUFMAN Brian D
 554 Troy Dr Madison (GR) 608-669-7650

KAUFMAN Christian A
 149 12th Ave N Waite Park (JR) 556-8787

Kirsten A
 Apt 264 160 Prairie Rd Apt 315 (FR) 763-496-8150

KAUTTO Dylan O
 216 3rd Ave S Sauk Rapids (FR) 650-248-3943

KAVANAGH Curtis J
 10086 Kandler Ave NE Monticello (SR) 763-295-8531

KAVANAUGH Christina M
 2257 Cottage Wood Dr SW Nisswa (GR) 218-829-5105

KAVANAUGH Kassandra M
 3525 Maine Prairie Rd Apt 232 (GR) 218-828-4073

KAVENY Daniel L
 1444 Boulder Park Rd Wayzata (FR) 952-250-2018

KAWALAWU Sumawol G
 601 8th Ave S Apt 202 (SR) 612-227-8036

KAYSER Alex J 6008 18th St N (SO) 255-5183

KC Samjana
 Apt #3 1710 University Dr SE (GR) 832-651-9372

KEALY John P Bth (FR) 308-3300

KEATING Chandler M
 4901 Canterbury Dr Glen Carbon (JR) 618-288-6775

KEATON Waynetta K
 PO Box 112 Little Falls (SO) 263-2270

KEBE Mariama C
 1014 E St Germain Apt #14 (GR) 237-1912

KECK Andrew C 702 14th Ave S #2 (SR) 507-521-0277

KECKOWSKI Patrick D
 9821 301st Ave Princeton (SO) 763-237-4912

Ryan P 1312 Harrier Lane Cloquet (JR) 218-879-3340

Ryan S
 Apt 232 6100 Westwood Parkway Mora (SR) 223-3416

Sean M MH (SO) 308-2782

KEENE Kaitlynn A 1589 15th Ave S (SO) 333-4646

Janel L HCH (FR) 308-3480

KEELY Robert B 2907 Leifsoe Court (SO) 202-8304

KEENAN Katie M
 7412 21st Ave NW Pennock (SR) 212-6932

Sean P 206 24th Ave N (SO) 237-3127

KEHE Francis E 14320 Sandy Dr Becker (SR) 256-7141

KEHL Erik B
 52908 Brush Shanty Lake Rd Bigford (GR) 701-952-1030

KEHRWALD Brian R
 6935 Auto Club Rd Bloomington (JR) 952-943-8754

KEESEMEIM Molly 820 14th Ave S (SO) 763-245-2618

KEFER Jill M
 #9 910 E Baker St St Joseph (SR) 333-3321

KEEL Charles G
 Sherburne Hall 1106 A 525 1st Ave S (FR) 262-206-5154

KEIM Annie M SVS (SR) 308-0189

KEITA Seydou 1200 E Division St #105 (JR) 469-6159

KEITH GUN Nani (FR) 308-4576

KELLANDER Daniel K SBH (FR) 308-3725

Emma M Bth (SO) 308-3353

KELLEN Allison R Hh (SO) 308-4576

KELLER Frank L
 Apt 112 820 W Saint Germain St (JR) 241-6075

Jackie M MH (FR) 308-3855

Joshua J 4053 Meadow Lane Montevideo (JR) 269-9547

Kody T Bth (FR) 308-3355

Kristina S 2427 Stearns Way (GR) 218-280-1543

Nathan A 299 14th Ave SE Apt 104 (SR) 612-986-8607

Nathan J 1611 Summit Ave N Sauk Rapids (SO) 250-2668

Sabrina R 411 Gurnee St NE St Joseph (SO) 223-3354

Virginia L 4653 382nd St Sartell (FR) 493-0947

KELLERHUIS Amy B
 210 16th St S Buffalo (SR) 612-210-7214

KELLERMAN David E 220 14th Ave N (JR) 828-1690

KELEY Andrew
 1425 St Germain St (FR) 612-270-9464

Travis P Cpa (SO) 763-438-3605

KELLNER Katie L
 20257 Elmwood Rd Clearwater (JR) 223-8340

KELLY Andrew M
 4112 Kendall Ave Lanes Wyoming (SR) 612-396-4838

Colby R 1205 Kirby Dr Duluth (SR) 651-983-2334

Elisa J 4656 Deerwood Dr Minnetonka (JR) 952-607-5553

Gahn P 6001 16th Ave S Minneapolis (FR) 612-729-5433

Kimberly R 412 7th Ave S (JR) 952-426-8137

Kristi L 105 Elm St Clearwater (PD) 247-0329

Matthew S
 15 Greenbrier Lane Buffalo (JR) 763-682-1033

Nathan J 7223 County Rd 5 NW Garfield (JR) 834-4986

Skye B 1312 5th Ave S (FR) 828-2054

Valerie L 231 22nd Ave N (JR) 223-3688

KELLY-MURRAY Taylor R Cpa (FR) 952-220-3142

Kelly Madyn B
 1003 Evening Star Court Sartell (JR) 253-7412

Noah E 1003 Eveningstar Court Sartell (JR) 253-7412

Tyler W 2043 W Highway Dr Sauk Rapids (SR) 255-0954

KELSEY Christopher J
 1326 Ivesmea Place Mahanomi (SR) 651-770-7285

Mia M 626-48-45136

KELZENBERG Ailie A Cpan (SR) 651-860-2737

Heather R 5th (FR) 308-3326

KEMDA Francoise C
 Apt 102 605 15th St S (JR) 224-8775

KEMMEN Kirsten A
 3125 Circle Dr NE Blaine (JR) 763-786-6665

KEMMY Brian P
 704 Summit Ave S Sauk Rapids (SP) 952-212-2278

KEMNA Cassandra M
 6515 99th St NE Chgo (FR) 763-241-1412

KEMNAT Jacob R 410 3rd Ave S (JR) 612-708-6341

KEMP Joseph A 1830 44th Ave N (SR) 255-9617

Katlynn E 971 Maple Ave E Mora (JR) 679-3552

KEMPE Andrew M 423 5th Ave S (SR) 651-867-5309

KEMPENICH Kara L 905 5th St N (FR) 630-9528

KEMPTER DEMAN Josette R Apt 4 391 2nd Ave S (FR) 630-9528

KENIRN Michael D
 10835 Kildore St NW Coon Rapids (SO) 763-639-7278

KENNEDY Danielle C
 232 3rd Ave N Waite Park (SR) 309-8427

Joseph P
 4155 Grand St N Maplewood (SR) 651-731-9612

Michael C
 6116 Hampshire Ave N Brooklyn Park (SR) 763-493-3171

Patrick J 787 2nd St N Sartell (SR) 259-5304

Tiegen P SBH (FR) 308-2665

KEITH T Antoinette
 6225 Magnolia Lane N Maple Grove (JR) 763-208-1873

KENOWSKI Jacob M
 77501 Bonk Rd Willow River (SR) 218-260-9389

KENSY Bradley J
 5430 Carlson Rd Shoreview (SR) 651-486-7855

Eric J 1141 Saint St Lino Lakes (SR) 651-236-1848

KENT Amber M 260 3rd St NW Milaca (FR) 218-831-3072

Emily R 3600 W St Germain #202 (FR) 761-7626

KENYON David R 815 11th St S Sartell (SR) 209-9665

Mafoue 908 11th St S Sartell (JR) 209-9665

KEOPHTHISANE Danny
 4700 Granite Ave #217 Bloomington (JR) 952-884-3065

KEPHARR Wade
 5168 Fish Hook Dr Alexandria (SR) 760-1201

KERBER Karina M
 310 8th Ave S Apt 201 (JR) 763-516-2612

Michael B 1620 W Oakes Dr (FR) 654-8934

KERECMAN Ashly R CSH (FR) 308-4432

KEIFEL Coriney J MH (SO) 308-2857

KERIN Brendan J
 44681 Saukview Dr Sauk Centre (JR) 351-2727

Sean P 2727 16th St S Apt 104 (SR) 249-6930

KERLING Nicholas S
 113 2nd Ave SE Austin (GR) 507-434-0366

KEVIN Kaitlynn A Sm (FR) 308-3411

Emily K 32667 Pamela Lane Saint Joseph (SR) 363-2027

Justin A 19793 County Rd 7 Verndale (JR) 218-445-5995

Noel 2408 Field Court (GR) 333-9828

Travis W 398 3rd Ave S (JR) 262-909-4993

KERRICK Joshua R
 4700 Granite Ave #217 Bloomington (JR) 952-884-3065

KESTING Mary K
 1485 Albin Ave St Paul (PD) 651-815-5710

KES Kevin J
 16240 Franklin Cr SE Prior Lake (SO) 952-440-5377

KESCHINGER Kirstin
 499 Lakeview Dr Wailey Stream (JR) 516-569-0724

KESEY Courtney S
 5071 County Rd 8 SW Waverly (FR) 763-267-3744

Levi J
 27482 109th St NW Zimmerman (SO) 763-856-4574

Nicholas E
 3000 Haven Rd Coonrap (FR) 763-420-7598

KESSLER Luke J PO Box 6 Sauk Rapids (SO) 255-1439

Matthew J PO Box 6 Sauk Rapids (SO) 255-1439

KETCHAM Myranda D
 2205 German St Maplewood (JR) 651-387-4308

KETCHAY Patrick K
 399 103rd St Columbia Heights (SR) 651-734-5614

KETCHEL Joseph J SBH (SR) 308-2787

KETTENHOFEN Jacob T
 3500 Hillsborough Dr Appleton (SO) 920-915-9639

Samuel J 800 11th St S (GR) 920-284-5328

KETTER Amanda J 39 McKinley Pl N (SR) 763-291-3140

KETTLER Erin C HCH (FR) 308-2382

Kai M 103-3rd St NW PO Box 183 Freeport (JR) 836-2872

Mariah A MH (SO) 308-2878

KEYWORTH Paul R
 Apt 234 3710 W St Germain (GR) 777-249-4380

KEZAR Daniel
 30573 Ashlea Ave Pl N Forest Lake (SO) 651-245-0568

Eric J 8th St N University Dr SE (JR) 308-3504

KHADKA Ashish #147 1540 E Saint Germain St (JR) 339-9192

Elina Apt #2 1714 University St (SR) 339-9192

KHAKHUA Bandana
 Apt 302 1416 6th Ave S (GR) 223-4523

Khaleed Haisam Y
 4909 Lynden St SE (FR) 917-365-7224

KHALID Shahroz 1450 5th Ave S (SO) 507-388-3659

KHALIF Meymun A
 330 2nd Ave S #321 Waite Park (FR) 612-242-0651

KHAMASSI Ruth A
 409 9th Ave NE Eden Prairie (GR) 305-3939

KHAMBATTA Mustafa F
 1450 5th Ave S #201 (SR) 231-629-4868

KHAMCHA Santosh 4036 20th Rd Irving (GR) 282-3497

KHAN Karima B Apt 18 1815 15th Ave S E (JR) Maham N
 901 Glenwood Ave Golden Valley (GR) 213-497-7313

Shahroz H (SR) 308-5575

KHANI A 525 13 St (FR) 763-732-9120

KHANI Nadia D
 1131 7th St S Apt 206d Waite Park (SR) 763-732-9120

KHAREL Poja
 10th Ave S 150 5th Ave S (SO) 612-212-1902

KHATIB Ghulam M
 151 83rd Ave NE 310 Fridley (SO) 612-886-5666

KHEE TU Eh
 719 Franquet St Saint Paul (SO) 651-774-2902

KHEMMANVONG Fong
 416 3rd Ave NE (FR) 308-3575

Phouthasin 132 35th Ave N (SR) 282-6146

KICK Heather L 421 18th Ave SE (SO) 224-3031

KIDANEMARIAM Yerusalem G
 1010 8th Ave S (JR) 626-646-9079

Maria M 132 35th Ave N (SR) 282-6146

KIDDER Shawn M 82 7th Ave S (FR) 260-5041

KIEFFER Kayle M 67 Summer St S Plariz (SR) 420-2482

KIEHL Katelyn L SBH (FR) 308-3611

KIEHN Amber L PO Box 66 Murdoch (JR) 905-0250

Kimberly L 58885 278th St Litchfield (SR) 593-2900

KIESL Brandon D
 1717 182nd Ave Big Lake (GR) 763-263-8004

Sandra M 404 Norway Dr Foley (PD) 252-4895

KIELTY Gia M 25018 Hwy 47 NW Jaanti (FR) 492-6177

KIERZEK Trent R HCH (FR) 308-3597

Joseph M
 206 11th Ave S Cold Spring (SR) 685-7365

KIFFMEYER Bristy K
 7148 80th Ave Clear Lake (SR) 743-3336

Cameron M 6694 County Rd 6 Clear Lake (JR) 743-6601

Paul M 118 18th Ave S (FR) 203-7723

KIHUI Michael N 1217 12th Ave SE (SR) 260-3228

KIHLE Kelsey J
234 Peninsula Rd Medicine Lake (SD) 763-544-8805

KILBOURN Alyssa G
616 Clay St Codder Falls (JR) 319-277-8379

KILE Farney A
5663 Menno Ct Fitchburg (SR) 608-212-7758
6111 Karrow A SMH (FR) 308-6091
Threse M 7659 S City Rd A Superior (GR) 715-392-2382

KILLEANEY Trevor J
5383 Church Wing Lake Rd Fort Ripley (JR) 218-829-5884

KILNE KACIK K E
333 W339893 Bethanila Ln Dousman (SR) 262-968-2100

KILPELA Amanda J
733 13th Ave SE #104 (GR) 540-699-5242

KIM Bo S SMH (SP) 308-3785

Daeyoung 2613 16th St S #109 (FR) 219-448-2741

Haeun 13220 12th St S (FR) 308-4534

Hyeju 2715 13th St S (FR) 223-6290

Jongwha H (SP) 308-1216

Joe Y SBH (SP) 308-3196

Min J LH (SP) 308-1202

Yeohin H (SP) 308-4525

308-1227

KIMBALL Alexander D
325 14th Ave SE Apt 306 (JR) 612-702-4224

KIMPLING Meghan F SMH (FR) 306-2626

KIMPTON Caitlin L
830 S 13th St Apt #103 (SO) 763-482-3649
1423 132nd St SW A Zimmerman (SR) 763-227-7529

KIMTAI Jonas E
#52 1510 E Saint Germain St (SR) 763-232-6578

KINDERMAN Frank V SBH (FR) 308-3647

KINER Ashley L
9153 Gray Fox Curv Chanhassen (SO) 952-933-1849

KINKE Farney M MH (FR) 308-3889

Yared H SBH (FR) 308-2431

KING Bonnyon D
511 7th St S Apt305 Waite Park (GS) 612-963-2657

Bryan B 4474 56 St NW Rochester (JR) 507-884-2561

Elizabeth R 25993 165 Ave Fort Ripley (JR) 754-4581

KINIS W G MH (FR) 308-2873

Ross D
1515 7th St S Apt 206 Waite Park (SO) 828-0945

46 Linden Ave S Box 336 Maple Lake (FR) 917-627-5307

Kelsey E 1705 Finch Ln Mount (SR) 763-468-7931

Kendra V 6172 Kahler Dr Albertville (SO) 763-360-3905

Ross G MH (FR) 308-2873

Ross D
3964 Cnty Rd 97 International Falls (SR) 218-377-4402

Samantha R 401 8th St Albany (FR) 247-0968

KINGSMORE Gregory T HOH (SP) 308-2653

KINGSTON Britney N
3212 165th Ave Long Prairie (SR) 732-3096

Morgan A 3533 26th Ave Long Prairie (SR) 732-3096

Jacob A MH (SO) 308-3863

KINNAMON Christopher R
5660 Nason Ave NE St Michael (SR) 763-497-4567

KINNEY Alexis E
3412 4th Ave S Zimmerman (JR) 763-856-5702

Jordan J SBH (FR) 308-3601

KINNING Jacob M
1174 Beam Ave Maplewood (SR) 651-481-7168

KINNY Tyler J
921 Maplewood Ave Litchfield (JR) 593-1732

Kirby E 1011 5th Ave S (JR) 763-245-0695

KINTIGH Alec D 4326 N Woodgates N Edina (FR) 763-245-0695

KINZER Andrew D SBH (SO) 308-2717

Erica M PO Box 92 Riverview (JR) 253-3751

KIPPHUTH Miranda M
8407 97th St S E Becker (FR) 763-772-4887

Kevin P 1640 Tyrul Dr (SO) 253-3751

KIRCHBECK Mathias L (SP) 308-1250

KIRCHHOFF Allyson A
13674 Hwy 15 S Hutchinson (SR) 651-454-1569

KIRCHOFF Amanda M
2048 100th Ave Clear Lake (JR) 743-3248

KIRK Kelly A 2608 Stearnway (GR) 218-760-1086

KIRSCHAUM Robert N
4018 Deerpark Trail Eagan (SR) 651-454-1569

KIRSCHT David B
Apt #208 3550 V St Germaine (JR) 491-5467

Michael W 7750 County Rd 5 NW Garfield (SR) 834-3272

KIRSHALP D 1250 270th St Milroy (SR) 507-629-2861

KIRWAN Liam CSH (FR) 308-4481

KISER Zachary P
301 1st St Moose Lake (FR) 218-485-5976

KISNER Jessica L
16186 64th St SE Becker (SO) 763-262-8043

KISSINGER Jacob N
307 W Pine St Doniphan (GR) 402-845-2269

KISSMAN Kate E SVN (JR) 308-5360

KISSNER Alexander D
25271 Green Ave Wyoming (SR) 651-210-5995

KISHKAHAN Vanya R
Eagle Ridge Apts 7000 Magda Dr Apt 104 Maple Grove (GR) 958-313-2340

KITT Andrew R
6263 Fallbrook Rd Eden Prairie (SR) 952-944-8222

KITZINGER Jacob N
1018 3rd St N Sauk Rapids (SR) 493-5285

Noah J MH (FR) 308-2664

KJAER Brooke R
13457 185th Ave N Foreston (JR) 206-8404

KJELLBERG Allison M
2805 15th St NW Monticello (JR) 763-878-4166

Andrew J
2070 159th St NW Monticello (SO) 763-878-4166

KLABUNDE Karlee A
845 Church St SW Hutchinson (SO) 587-0606

KLANN Kachon A
840 Wild Rose Ave 461a S Fork Suites River Falls (GR) 612-710-4677

KLANG Benjamin J
4440 Beard Ave S Apt 120 Minneapolis (GR) 715-790-3631

Matthew S BH (FR) 308-3447

KLANN Hanna M 9172 355th Av Pierz (FR) 355-2324

Christopher I
43305 Birch Lakes Rd Melrose (SR) 256-3593

Ethan J
501 Liberty St PO Box 411 New Munich (SO) 837-5400

Phillip M 13435 309th Ave Princeton (SR) 763-389-4644

Samantha M
Apt 003 1575 Amber Ave S Sartell (SR) 612-968-9847

KLAROKOWSKI Tyler J
N7701 State Rd 120 E Troy (SR) 262-642-7292

KLAVERAMP Amanda R
21584 Franklin Rd Clearwater (SR) 558-6189

Nathaniel A 1142 Nidas Ave Border (GR) 290-0613

KLEENE Nathaniel S SBH (FR) 308-2810

KLEFFMAN Levi J
115 18th St NW Apt #204 Sauk Rapids (SR) 293-8006

Tyler J 3576 18th Ave S (FR) 654-8887

KLEIN Alison M
2210 Lynnwood Rd Waocota (FR) 952-442-4702

Alyssa M 2145 Trumble Court Chaska (SO) 952-445-1684

Amy J 624 W 21st Mt Airy (SR) 256-2261

Benjamin H #290 Co Rd 120 Apt 217 (JR) 292-5278

Erika R #3657 Ironwood Dr St Joseph (SR) 363-0367

Jeremy D 23277 County Rd 156 Avon (SO) 845-7177

Kaitlin M 101 15th Ave S Paynesville (SR) 257-7802

Karla M 351 Lake Ave N (FR) 256-6856

Marissa M
2046 Heritage Dr Shelopops (SO) 952-445-9329

Mitchell J 1126 6th Ave S (SO) 685-8942

Nicholas J 1520 Prairie Hill Rd (JR) 266-0201

Rachel M V 8685 91st St Cottage Grove (SR) 651-459-7082

Thomas J 912 5th Ave E Sartell (JR) 492-4652

KLEINSCHRODT Mitchell H
20362 84th Ave Alden (JR) 507-874-3144

KLEIST Stephanie N
5409 Kenwood Dr NE Albertville (JR) 723-497-7605

KLEITZ Jonathan M 2434 1st St S (SO) 612-720-4277

KLEMAN Amy HH (FR) 308-4578

KLEMZ Drew D
Apt 913 914 6th Ave S (SO) 763-291-5134

KLEWERT Brittany A Hh (FR) 308-4577

KLEIN Charles N
13928 Burnum St NW Ramsey (SR) 763-753-3531

KLEVER Russell G
121 1st Ave N Sartell (JR) 291-4201

KLIBER Bradley R
19563 153rd St Little Falls (SR) 632-2289

Ryan D 17448 Highway 27 Little Falls (SR) 260-0978

KLIMEK Cody A
1616 Oak Grove Rd SW Apt 302 (PD) 493-3562

KLIMESH Jessica E
155 Jerry Lightfoot Dr Monticello (JR) 763-482-9790

KLIMOK Yuliyas
20905 Edinbush St NW Oak Grove (SO) 763-753-7368

KLINE Allison P MH (FR) 308-2889

Brandon W 42411 53rd St Foley (FR) 983-3688

Christian A
10950 Kumquat St NW Coon Rapids (GS) 736-208-3696

Christian R
10950 Kumquat St NW Coon Rapids (GS) 736-208-3696

Ryan M 4000 Woodmont Dr Apt 204 Eagan (FR) 651-428-2095

Jenna M Cpa (SO) 763-283-8827

Marissa A SMH (FR) 308-2622

KLINEFELTER Angela A
1121 22nd Ave N (GR) 240-8464

KLING Amber M
14253 44th St Duluth (SO) 218-825-5040

KLINGBEIL Dale R SBH (SO) 308-2659

Deltrich R
11915 Mangold St Coon Rapids (SO) 763-427-8923

KLINGL Jarrod S
19424 225 Ln Elk River (JR) 763-289-9145

KLING SHANNON M SMH (FR) 308-2622

KLINGHAMMER Courtney M
570 Stangler Court Albany (SP) 256-2968

Lynsie K PO Box 1142 Hayward (FR) 715-415-3986

Melissa J 401 4th Ave SE Apt 101 St Joseph (JR) 760-1719

KLIPPE Charles A 3524 421st St Rice (JR) 249-4031

KLOMPENHOWER Reed
4230 Arboratum Dr Wood Center (SO) 507-280-0017

KLONTZ Brooke M MH (SO) 308-2744

KLOOS Riley S 201 8th St SW Waite (SR) 507-535-5960

KLOPFLEISCH Bruce W
19155 1st Ave NW Becker (GS) 218-546-3130

KLOPP Ryder K SBH (SR) 308-3778

Trevor J 17893 240th St Hutchinson (JR) 587-7010

KLOSKIN Samantha J
16385 Olson Rd 141 Kimball (SO) 398-3015

KLOSKIOWSKI Lane J 5221 18th Ave SE (SO) 290-9374

KLOSS Jennifer
3571 125th St NW Rice (SR) 232-5035

KLUG Briana F
7340 York Ave S Edina (SO) 952-406-2871

Lindsey K MH (FR) 308-3828

KLUG Aimee D
5611 Tower St #112 Rockford (GR) 763-355-9395

KLUVER Kyle B A Country Creek Circle (SR) 253-6297

KLYM Emily J
13651 Central Ave Becker (SO) 612-501-5922

KLYW Brittaney D HOH (FR) 308-2474

KNAACK Benjamin T SBH (SR) 308-2659

KNACK Ashley E SMH (FR) 308-3784

Jackie A 1155 Bromo Ave (JR) 310-9321

KNAPFLA Jonathan R 10255 30th St SE (SO) 743-2796

KNAPPER Steven D
1299 13th Ave S Zimmerman (FR) 329-8458

KNAPPER Brenda J
10221 Quince St NW Coon Rapids (SR) 763-754-0094

KNESE Alyssa N
2032 High Dr Sauk Rapids (GR) 333-1221

KNEWTON Briana M
323 Drew Ave SE Madelia (SO) 507-317-3630

KNICK Grant M
100 Meadowlark Crt Becker (FR) 763-261-2296

KNIGHT Ashley M
106 16th Ave N Cold Spring (JR) 522-2441

KNIGHTS Lindsey
Apt 106 1520 Hwy 23 E (GR) 585-305-5664

KNISKERN Hayes J
763-393-9150 Hill Valley (FR) 651-373-0435

KNOBELH Karlene B SH (FR) 308-3324

Laura E MH (FR) 308-4598

KNODLER Julia M BH (SP) 308-3441

KNOLL Aaron J 714 9th St S (JR) 763-957-0660

KNOWLMAYER Andrew J
1320 72nd St Centerville (FR) 651-653-8457

KNOOF Chanda M
P O Box 432 Annandale (SR) 763-691-3925

KNOPIK Ashley A
351 Lake St S Big Lake (FR) 763-478-1145

KNOWLES D L CSH (FR) 308-4453

KNOWLES Breana S
122 Lynnhaven Dr Washington (JR) 719-888-0218

Ruth M 1218 45th Ave NE (SR) 247-2880

Seth 1327 Onyx Way NE Sauk Rapids (SR) 309-2972

KNOWLTON Sarah A MH (SP) 308-2722

KNOX Larry A
100 Lakeshore Dr Old 139103 Moose Lake (SR)

KNUDSEN Catherine P
4920 Weston Lane N Plymouth (SO) 763-557-9367

KNUDSON Casey L Cpan (SO) 763-413-0268

Tyler E SBH (FR) 308-3688

KNUDEL Jacob R MH (FR) 308-2712

KNUSON Annie P
1050 157th Ave NE Princeton (SR) 763-856-5582

Emily PO Box 486 Foley (SO) 608-290-9251

Jenna M 2213 Sherman Dr Bismarck (SR) 701-255-1550

Jesse R 4711 Lenore Lane Eagan (JR) 651-456-4667

Jessica R
2050 301st Ave PO Box 365 Dawson (SR) 789-4415

Kristy K 12391 177th Ave SE Becker (GR) 763-263-8389

Matthew G CSH (FR) 920-854-8618

Mitchell A
8950 Arimquay Way Groves Heights (FR) 952-953-4047

Paiqe M
1463 155th Lane NW Andover (SR) 763-647-8675

Rachael D 801 Conine Creek Sartell (SR) 230-2280

Rachel R HOH (FR) 308-2822

Rhiannon C 442 29th Ave N (SR) 507-469-0434

KNUSTEN-KOLODZNE James
939 27th Ave N (GR) 252-2720

KO Jae W MH (SP) 308-3740

KOBOLD Kelsey L
6751 Timberwolf Trail Line Lakes (FR) 651-762-1513

KOCH Jacob
Apt 322 1277 15th St NE Sauk Rapids (SR) 306-551-2937

Kirby M 275 Lorenz St Loreto (JR) 763-179-2523

KOCHEVAR Joclyn K
11335 Creekside Dr Eden Prairie (SR) 952-941-0647

KOCIMESA Ashley J
14505 102nd St NW Edinburg (JR) 845-4583

Jodi M 5745 140th St NW Clearwater (JR) 763-878-2204

Michael T
5745 140th St NW Clearwater (JR) 763-222-4185

KODALI Krishna C
Apt 315 11185 Anderson Lakes Parkway Eden Prairie (GR) 991-207-6653

Prudhvi K
Apt 315 11185 Anderson Lakes Parkway Eden Prairie (GR) 314-825-6141

Sailesh
11185 Baypoint Lake Apt #315 Eden Prairie (GR) 984-984-5662

KOEBNICK Mariah M
20455 196th Rd Hutchinson (SO) 587-7309

KOECK Nathaniel S
PO Box 894 Moose Lake (FR) 218-343-2210

KOEHLER Jessica
13510 Edinbush Dr Baxter (SR) 218-454-0311

Kristen E 927 7th Ave N (PD) 651-470-5190

Ryan R
220 126th Ave NW Coon Rapids (JR) 763-757-6279

KOENIG Alex J LH (FR) 308-1210

KOENIG Jiahyn H (FR) 308-3647

Dylan K 1505 Ash St Alexandria (JR) 304-3825

Rebecca K
7520 Jersey Avon Brooklyn Park (JR) 763-536-1123

KOEP Chris A
1890 Elm Creek Rd Osseo (JR) 763-427-5167

KOEPSKILL Ethel S
8219 Upper 145th St W Apple Valley (SO) 952-432-6083

KOERNER Griffin F
1009 7th Ave S (JR) 952-221-8920

KOES Erica L
11567 Koenigsmeyer Ln N Maple Grove (SO) 612-867-1932

KOESTER Lynn M
40 15th Ave N Apt 42 Waite Park (JR) 420-3764

Megan J Hh (FR) 308-4576

KOETTER Ann J
10011 131st St SE Degraff Ave Swarville (GR) 547-9950

KOFFI Afoué
101 1301 15th St NE Sauk Rapids (JR) 237-8588

KOHAN Jonathan R
600 E 14th St Apt 316 Sioux Falls (GR) 605-376-6723

Paulina M
800 5th St Apt 316 Sioux Falls (PS) 605-521-6501

KOHL Dylan J
822 2nd St N Waite Park (FR) 763-350-8955

KOHLER Benjamin T
521 River Dr Fargo (GR) 701-237-3636

Dylan J
1837 Mississippi St New Brighton (JR) 612-859-7339

KOHL'S Madeline M
21035 Minnetonka Blvd Shorewood (FR) 952-470-9186

KOHN Zachary M
8831 Penn Lake Circle Bloomington (JR) 952-334-9611

KOHNER Taylor A
17229 Potassium St NW Ramsey (SC) 763-238-7248

KOHNERT Michael W
1 Oak St Baraboo (SP) 608-434-8566

KOHOUT Nicole E
606 W River St Redwood Falls (JR) 507-627-5057

Summer L
2650 Shadow Lane SE Alexandria (SR) 970-275-2632

KOIBLE Bahall G
1952 Quarry Rd Apt 320 (SR) 444-8009

KOIRALA Bibek
1707 University Dr Apt 21 (JR) 605-633-1589

KOIVISTO Darrin P
4536 County Rd 4 SW Cokato (FR) 286-5816
Morgan R 5435 Townhall Dr Loreto (SO) 763-477-9398
JR A 430 E 9th St Cokato (JR) 612-716-1730

KOJU Sam R
1804 University Dr SE Apt #5 (SR) 214-991-8508

KOKETT Carolyn J
7534 Evergreen Rd Little Falls (JR) 573-4239

KOKTAN Aaron J
17783 Tappan Ln Hutchinson (PD) 583-6701

KOKULA Mary E
5765 NE River Rd Sauk Rapids (JR) 282-1784

KOLDEN Michael J
9857 101st Place N Maple Grove (SO) 763-424-2339

KOLHOFF Naomi R
1395 County Spd S Princeton (FR) 763-389-5806

KOLISO Mahdi I Cpa (SO) 651-283-9611

KOLL Stephanie A Sth (SO) 308-3522

KOLLASCH Charles D Sth (FR) 308-3685

Jamie J
505 Barkara Lane New Prague (SO) 952-758-6321

KOLR Thea M
890 Park Meadows Dr #906
Walle Park (GR) 720-225-7666

KOLLES Austin J
411 2nd St NW St Michael (SR) 763-497-3042
Mitchell J 411 2nd St NW St Michael (SO) 763-497-3042

KOLP Sam B
830 13th St S Apt 103 (SR) 763-482-1880

KOLLING Rachel L
1491 NE Greenway Dr Gresham (SO) 503-709-3664

KOLLODGE Joseph S Sth (SR) 308-3323

KOLPKI Tyler J
104 14th St NW Ave S (SR) 612-269-2168

KOLPACK Bradley C
19136 Kolpack Rd Bowler WI (JR) 715-701-1687

KOLSTAD Jessica D
13695 26th Ave Zimmerman (JR) 763-257-4240

KOMETZ Jessica L
2233 Golden Spd S RD NE
Sauk Rapids (SR) 651-269-7797

KONDEH Amadu
1100 E Division St Apt 304 (SR) 952-686-4566

KONDOJU Deepthi
Kst 831 525 13th St S (GR) 402-454-7789

KONE Soutiana N
6788 Tye Ave N Maple Grove (SR) 612-538-6809

KONG Matthew Z
163 Lawson Avee St Paul (SO) 651-330-3286

Rod
134 Westwood Hills Rd
St Louis Park (JR) 651-335-4138

Yin Y Apt 303 830 13th St S (SR) 266-4008

KONING Alexandria M Sth (SO) 308-3596

KONNEP Ahoua S 227 R Av S (PD) 320-1904

KONROSEK Emma J
2335 Meadow Lodge Court De Pare (SO) 920-337-9095

KONRAD Jenna M
1171 9th Ave N Sauk Rapids (FR) 310-1392

KONVOLBO Joseph J 302 525 13th St S (JR) 310-6155

KONZ Karl P 1525 9th St S 282-5797

Nicholas M 15586 360th St Avon (FR) 292-4685

KONZ Daniel J
1803 Leond Rd Ironston (SR) 218-546-5862

Peter P 15678 41st St Becker (SR) 763-662-2298

KOOPMEINERS Benjamin N
933 Oak Crest Lane Sauk Rapids (FR) 252-1356
Karl Sth (FR) 308-3600

Kyle B Sth (FR) 308-2834

KOPERSKI Lucas G
10785 Yellowpine St NW Coon Rapids (SR) 763-757-7848

KOPP William R 237 Horizon Ave Sartell (SR) 292-6923

KOPPCK Elizabeth M Sth (SP) 308-3330

KOPP Amber P 114 13th Ave N (SO) 923-0241

Chyenne B Cpan (FR) 920-397-7437

Talitha D 114 13th Ave N (SR) 296-2740

KOPPERUD Daniel
127 Woodland Ave Wauwatosa (GS) 414-423-7801

Stephen H
3649 Zealand Ave N New Hope (JR) 763-544-3627

KOPPI-KOHN Katrina M
11362 78th St SW Howard Lake (JR) 763-291-4957

KORBEL Kaylee A
1384 Barclay Ave NW Buffalo (JR) 763-682-6308

KORMAN Karlee A
6313 Candle Rd Bowls (FR) 573-2210

KORN Victoria R
507 6th St N Cold Spring (JR) 293-4502

KOROSCK Kayla M 17867 360th St Avon (PD) 290-5537

KORPI Matthew B
110 15th Ave N Apt 303 Walle Park (SR) 339-3530

KORTE Erin L 107 18th Ave N (SO) 248-2496

KORYNTA Laura M
11291 Robinson Dr #302 Coon Rapids (SR) 763-205-1033

KOS Zachary J Sth (FR) 308-2328

KOSCIELNIAK Kayla A
417 Kathryn Lane Foley (FR) 293-3200

KOSCIENLEK Kayla M
1168 Crane St NW Coon Rapids (SR) 763-755-1889

KOSYEL Deanne L
2995 Norway Circle S Cambridge (JR) 763-552-6771

KOSHOWAWY-PIZZ Christopher W
1022 3rd Ave S (SR) 828-4487

KOSOWA WILKEN Samantha A
PO Box 733 Foley (SR) 968-6290

KOSLOSKI Andrew O
9161 Jewel Lane N Maple Grove (JR) 763-568-0314

Elise A
9161 Jewel Lane N Maple Grove (SR) 763-416-0200

Loren J 3402 22nd St S #218 (JR) 218-427-2314

KOSSILA Kalle E (SO)
KOST Matthew D
327 7th Ave S Rm 305 (SO) 651-402-3700

KOSTER Brandon E Sth (SP) 308-2564

John E Cpa (SO) 952-446-1151

KOSTER Clarence L
2614 Cutlers Grove #303 Anoka (SR) 218-301-6066

KOSTREBA Kasandra T MH (SP) 308-3679

KOTCHEN Dan R
6381 Arthur St NE Fridley (JR) 763-571-8433

KOTSCHERVA Katherine A
10121 27th St NW Monticello (SR) 612-554-9810

KOTZ Rebecca S
2420 Lexington Av S Mandota Heights (JR) 651-226-1990

KOUBSKY Gregory A
3188 120th Ave Clear Lake (JR) 267-5245

KOUMAGLO Syntyche
1300 Rohn Rd #1011 5th Ave S (SR) 223-8605

KOUMARE Cisse Fatoumata O
550 3rd Ave S Room 244 (FR) 202-758-9901

KOUNNIVOM Margaret L 15 Balmar St (SO) 249-3891

KOUROUMA Mohamed A
1320 15th St N Apt 111 (SR) 282-5961

KOWAL Clarence L
308-3525

KOWALKE Lori D Sth (SO) 308-5083

KOWALSKI Andrew J
778 Oakcrest Ave Roseville (FR) 651-490-7802

KOWALZEK Travis G
10110 27th St SE Apt 306 (SO) 763-639-3557

KRAFT Atylo P HOH (FR) 308-2569

KOY Savika A
209 5th St SW New Prague (SP) 612-220-6309

KOZHOKAR Denis
3822 Oak Lane Lexington (SO) 612-242-1917

KOZNIK Quinn T
1783 7th St Levellville (SR) 952-426-5927

KPOGO Apedo 1812 16th St SE Apt #4 (SO) 763-273-0334

KRAEMER Paige M
5716 County Rd 66 SE (JR) 743-3529
Ryan D 5200 158th Lane NW Ramsey (SO) 763-323-1456

KRAFF Alana L St (FR) 308-2513

Ryan C 8989 50th St Princeton (JR) 763-227-9121

Daniel R Clarissa L 612-618-4752

Jennifer
Suite A 14010 Poway Rd Poway (GR) 478-225-3664

Samantha A
15028 312th Ave Princeton (JR) 763-631-3964

Theresa P Sth (FR) 612-845-6085

KRAHMER Robert M
2228 Cable St Ogilvie (FR) 272-0128

KRALING Loreta R Sth (SO) 308-2592

KRANSKA Cassandra-Marie I Sth (FR) 308-2693

Chelsi M
6150 Edgewood St Rockford (JR) 763-295-9268

Collin M 250 Mccann Ave Anoka (JR) 763-422-8186

Drew M Cpan (JR) 763-422-8186

Kristal J 7650 Church St Clear Lake (PD) 612-961-4708

Richard R
Rich Shinley Ave SW Bemidji (FR) 218-759-0474

Tanner S 19365 Hwy 23 NE Foreston (JR) 294-5882

KRAMM Sarah E
6820 W 230th St Belle Plaine (JR) 952-492-2717

KRANTZ Halley J 2309 Utah Rd Sartell (FR) 249-9049

KRANSKA Ashley A
3259 41th Ave NW Milaca (GR) 983-6078

KRAS Ailana C Cpan (FR) 952-470-2146

KRASSEL Rebecca R
210 Iron Lane E St Joseph (SR) 223-2114

KRAUS Samuel A
6808 Shunk Hollow Rd La Crescent (JR) 608-396-5359

KRAUS Samuel A
1704 White Swan Dr Oshkosh (SO) 920-232-0226

KRAUSE Aaron J
1998 Apheliane Lane Corcoran (JR) 763-478-2926

Andrew J
Dr Apt 120
1212 Washington Memorial (SO) 218-830-0209

Lindsay K
19030 Adeline Lane Corcoran (SO) 763-478-2926

KRAUSAR Samuel J
1012 18th Ave NE Aberdeen (SO) 605-229-4090

KREBS Jared E
543 Twin Court Sauk Rapids (FR) 253-4572

KRECH Kathryn M
1854 Barclay Ave NW Buffalo (JR) 651-895-8469

KREGER Kyle T 12954 220th St Milaca (SR) 983-3298

KREIDER Nicole M
1200 Moline St Stoughton (SO) 608-873-4090

KREIDLER Kaitlyn N
11615 79th Ave N Maple Grove (FR) 763-416-4199

KREIB Erin B Bth (SO) 308-5585

KREMER Brian J
5912 Prairie Rose Circle (JR) 253-6284

KREMER Colleen L
707 2nd Ave SW Rice (PD) 393-4334

KREMERS Chelsea E 511 8th Ave S (JR) 548-3761

KRENGEL Cara M Cpan (SO) 651-335-7019

KRENICK Brent J S347 County Rd 8 SE (SR) 654-0967

KRENN Cassandra L Cpan (SO) 651-704-9322

KRENZEL Nathan J
2596 Dianne St N St Paul (SR) 651-777-8972

KRETSCHEK Amber L
11 S Range Rd Springfield (JR) 507-227-9123

Jordan D 2201 10th St CR NE Buffalo (SO) 612-720-1177

KROSTINGER James A
908 7 Ave NE Little Falls (JR) 616-7003

Jordan S 906 7th Ave NE Little Falls (SR) 616-7003

KRUEGER Kristin N
320 Crescent St Big Lake (SR) 763-263-6332

KREUSER Jessica L
232 Elm Hills Dr Elk River (FR) 763-241-0704

KREUTER Travis
5404 Emerson Ave N Brooklyn Center (JR) 763-560-8193

KREUTZER Jordan N 25 Roger Dr (JR) 230-2043

KRIDNER Mary E
1920 E 98th St #129 Bloomington (JR) 952-393-3900

KRIGE Jacob L
303 Mississippi St New Brighton (GR) 612-962-6695

KRIPPNER Brittany A 225 4th St S (SR) 291-2205

Jacob J MH (FR) 308-3625

KRIS Caroline N
3450 Silver Maple Dr Danville (PS) 925-398-0866

KRIZ Andrew M 22837 64th Ave (SR) 253-6783

KRIZ Andrew M SVS (JR) 308-0178

Anna M SVN (SR) 308-5462

KROCAK Sarah M
751 Freedom Ave Elk River (FR) 763-482-0053

KROEGER Nicholas R
1937 W Germania St (SR) 253-3742

KROGSTAD Miranda MH (SO) 308-2805

KROHN Carrie C
1101 Forest City Blvd NW Maple Lake (JR) 329-963-6648

Kevin J CSH (FR) 308-4482

KROSSL Matthew R
64 Ravenna Ave Shoreview (SR) 651-490-3365

KROLL Alycia J
2700 16th St S Apt 201 (SO) 763-248-2719

Benjamin J
2135 Wintarbey Lane Shakopee (SO) 952-445-9563

Cherese A
1435 Strawberry Lane Shakopee (SO) 952-445-9563

Elizabeth A Sth (FR) 308-3116

Hannah R
11168 262nd Ct NW Zimmerman (SR) 612-290-3275

Kelley M 14814 7th St NE Otsego (JR) 763-241-1316

Setth J PO Box 1397 Willmar (SO) 262-2817

KRON Rebecca H Sth (FR) 308-3650

KROM Melissa J
Route 2 Box 55 Pierz (PS) 763-210-8759

KRONE Kayla M
25870 141st St Zimmerman (SO) 763-856-3417

Kristin A
1435 Clementia Ave SW Buffalo (PD) 612-457-9123

KROOK Nora E
18140 78th Ave N Maple Grove (SR) 763-420-3776

KROSCHE Jaden L
58036 CSAH 22 Litchfield 693-8222

Mitchell C Sth (FR) 308-2846

KRUPP Amber B DR 253-1977

Courtney M 643 Brooke Ave Foley (JR) 333-6700

Courtney M 30725 Malania Way St Joseph (PD) 420-4666

Lacy K 405 19th Ave N Sartell (JR) 202-0782

KROSKA-STOCK Molley R
1418 3rd St N Sartell (SR) 493-6631

KRUBER Kara E 1704 S Oakley Ave Milaca (JR) 983-1616

KROYA Allan R 112 S 6th St Le Sueur (SR) 296-6503

KRUEGER Cooper W Sth (SP) 308-3512

KRUCHTEN Katie J 1717 Polaris Court (JR) 259-0948

Shana R 1712 Red Fox Rd (SR) 654-9621

KRUEGER Abby R
18470 31st St SE Michael (SR) 763-497-5135

Alan L 1301 15th St NE #311 Sauk Rapids (JR) 492-1457

Daniel J 804 7th Ave S (SO) 218-348-8777

Luke J 550 3rd St E Hector (SR) 848-6552

Marise L MH (FR) 308-3675

Megan E 525 5th Ave S (GR) 763-213-9804

Ryan
4010 White Bear Ave N
White Bear Lake (SO) 651-429-5789

Ryan Q 16738 59th St NE Otsego (SO) 763-489-0164

Valerie R 7000 Polo Atchtop Rd Salem (JR) 262-843-2075

Ryan P 2609 Iron St Sartell (JR) 217-8990

KRUEGER-HIGGINS Julie A
52925 Glasswood Rd W Brahm (GR) 763-300-8098

KRUEGER Adam H
18187 710th St Hayfield (SR) 507-696-8957

Aaron E
5862 Glenbrook Court SE Rochester (JR) 507-288-4835

David R 9250 10th Ave NW Rice (GR) 333-6762

Krista D 5346 500th St Browns Valley (SR) 605-237-2278

Matthew W 376 5th St NE Rice (FR) 252-0731

William P 2909 Ironstone Plase (SO) 253-0648

KRUMMI Clinton A
19168 Layton Ave N Mazine On
St Croix (SO) 651-433-5595

KRUPKE Tiffany L
269 Main St W PO Box 86 Richmond (JR) 223-4640

KRUSK Christopher M Sth (FR) 308-2816

KRUSCHEL William J
3581 Owasso St Apt 111 Shoreview (JR) 763-232-8590

KRUSE Caitlin M Sth (FR) 308-2767

Chris J 1185 3rd Ave Anoka (FR) 763-596-0550

Patrick R 1590 1st St Burnsville (SR) 952-899-5520

KRUSE-MAHER Matthew T
#7 745 County Dr E D St Paul (JR) 651-336-9079

KRUZEK Colten G

610 Rhoda Ave PO Box 112 Swarville (SD).....630-7393
Danielle J 505 Elm St E Buffalo (SD).....763-682-1894

KRYCH Daniele K

1430 38th Ave N Elk River (JR).....612-227-0783

KRZAK Aaron SVN (SO).....308-0190

KRZANSKI Kyle J.....612-419-2539

KRZESOWIAK Adrian M.....763-441-4015

KUBASCH Kassandra R.....223-3045

KUBAN Jeremy M CSH (SO).....308-4450

KUBIAN Jeffrey M.....255-1654

KUBITZ Christopher T.....952-233-5674

KUCALA Jeremy M 5642 W Dakas Dr (JR).....237-5366

KUCHAR Jaimie L.....651-739-4870

KUCHEKSA Aaron A.....763-441-7811

KUCO Cody M.....121-824-6273

KUEFLER Kaylin R HH (FR).....308-4530

KUEHL Haley M.....762-2038

KUEHN David E SBH (FR).....308-2828

Michelle A 819 115 NE Rice (SO).....393-4033

Thomas J.....763-754-0027

KUESTER Aaron D.....715-685-8090

KURBAN P PO Box 328 Fairfax (FR).....760-845-8472

KURBY ENYA M.....952-405-5707

KUHLMAN Travis J Sth (FR).....308-2352

KUHLMANN Michael D.....308-4918

KUHN Carol E 9485 County Rd 146 Kimball (SR).....398-3688

KULIN Cody M 5100 Clearwater Rd (SR).....774-7577

KUIPOU YOUTHE Carlin.....603-262-0303

KUKLINSKI Lauren A.....651-564-1156

Leah L 1500 E St Sherman St (SO).....715-937-5296

KULMER M 516 S Hill (SD).....308-2766

KULLMANN Chad D.....651-739-4932

KULO Princess J.....952-220-0176

KULOW Kylee J Sth (SO).....308-6509

KULZER Danielle A.....987-3125

Zachary J 206 1252 E St German St (SR).....763-742-8417

KUMARAGE Channa J.....281-0271

KUMMET Dylan T 23749 Hawthorn Rd Pierz (JR).....458-6525

Eric S 23292 St Eden Valley (JR).....453-7911

Melissa A 102 Hyman Ave Eden Valley (FR).....453-2271

KUMMROW Andrew M.....974-0706

KUNDE Kristopher M.....218-236-7609

KUNDE Anthony Z.....763-274-9976

Ashley M 1795 Forest Glen Dr St Augusta (SR).....237-0719

Breanna E CSH (FR).....308-4510

Jordan J 302 Maple St Monticello (SO).....763-295-4008

Ryan W 22836 64th Ave (FR).....255-9266

Timothy P 1009 2nd St S Moorhead (SD).....218-236-5291

Timothy P 5970 Alton Rd Shorewood (SD).....952-470-0474

KUNSAANG Tenzin HOH (FR).....308-2440

KUNSHIER McKenna E.....222-8895

KUNSTLEBEN Ann M.....845-4336

Belle C 4336 (FR).....308-3795

Laura A 30402 Co Rd 10 Albany (GR).....845-4336

KUNTZ Joshua S.....701-214-2266

KUNZ Amanda J.....763-923-1930

Brian W Cpan (FR).....763-856-4424

Jarek J Apt 301 2700 16th St S (JR).....262-905-1055

KUNZE Joel C.....218-969-3055

KUPER Michael S.....435-275-5264

KUPKA Alexander G.....763-449-6933

Amanda J 2335 Troy Ln N Plymouth (SD).....763-449-6933

KURTH Daniel J.....431-9160

KURTZ Heather.....763-315-4546

KURTZ Josh S Apt 106 Minneapolis (GS).....612-389-0839

Mariah R 20385 Northwind Rd Avoca (FR).....845-4575

Tyler J.....651-894-4188

KUTZORIK Travis A

701 10 1/2 St N Sauk Rapids (SR).....253-2294

KUYPER Alexandria A SMH (FR).....308-3866

KVAAL Daniel L 608 3rd St Dawson (JR).....841-1736

KVAMME Joel S.....763-434-9755

KVISTAD Chase M 23775 74th Ave Dasslet (SR).....420-6143

Cody C CSH (FR).....308-4483

KWAN Alexander M.....952-239-3767

Cheng-Chung 1426 E St German #203 (GR).....763-291-3474

KWIA Roberta 1609 Trefort Southeast Apt 204 (FR).....651-730-0490

KWON Hae J LH (SF).....308-1204

KYDD Jacob 18113 62nd St Becker (SR).....763-263-8249

Keylon D.....763-494-6983

L

LAABS Anthony C.....218-828-7630

LABELLE Tabitha J.....763-242-5558

LABOE Rebecca R.....763-774-1187

Russell D SBH (SO).....308-3703

LABOR Sabrina L.....323-287-6663

LABRIE Dawson J.....468-0068

LABRIE Nicole L.....612-202-8415

LACHMANSINGH Siri L.....612-824-1864

LACHNER Michal A (FR).....763-377-0245

LACKIE Larissa K.....612-385-4958

LACOMBE Richard R.....763-757-3250

LACOURT Jeanne A 2720 S 16 St Apt 301 (PS).....203-1259

LADE Daniel S.....763-670-5456

LAFAYE Arielle K MH (FR).....308-2658

LAGERGERIN Jarred P.....267-3409

LAHR Bayle M.....453-2063

Crystal A 36302 MN Hwy 15 Kimball (JR).....398-9091

Jonathan J 1229 Pine Cone Rd Sartell (JR).....252-7158

Michelle T 9451 Walnut Dr St Joseph (SO).....363-0349

Nathan M 1229 Pine Cone Rd Sartell (JR).....252-7158

Nicholas N 8199 Chesnut Dr St Joseph (GR).....363-8891

Taylor M 2025 Oak Dr Sauk Rapids (SO).....255-4340

Tyler J 9431 Walnut Dr St Joseph (JR).....363-0349

LAHTI Jake M.....763-670-5841

LAI Ching-Cheung 501 Yat Chuen Kowloon Flat 1d, 5 Veterans Rd Hong Kong (GR).....218-575-3351

LAIR Donette R.....952-303-9596

Sherrin A 18599 Norville Trail Lakeville (SP).....308-2664

LAKESS Ross S.....763-753-9931

Shane M.....763-753-9931

LAIBERTE Kristina E 1108 7th Ave N (GR).....251-0019

LALIM Morgan L 4005 24th St S Apt 305 (SO).....220-2548

LALLIER Sarah L.....651-426-7044

LAMA MOKTAN Niraj.....761-3681

LAMBERSIE Leslie L.....308-3439

LAMBERT Amy F.....715-444-0000

Elizabeth C 14880 Hwy 236 Little Falls (SR).....632-3997

Jordan D.....763-222-7569

Patricia M 26478 458th St St Peter (JR).....507-931-8898

Timothy R 2415 41st Ave S (SR).....218-686-7491

LAMBERT Dominique R Cpa (SO).....763-757-1272

LAMBERT Cyndee F Sth (JR).....275-2579

LAMECKER Hannah J.....229-9738

LAMERS Cara R.....651-455-3564

LAMICHHANE Ujjwal.....223-3043

LAMIN Mamusu 4020 Clearwater #223 (GR).....614-209-0780

Sylvester A 3020 Clearwater Rd #223 (GS).....281-5420

LAMERS Jay R.....218-851-1455

LAMONT Michael J LH (FR).....308-1215

LAMPERT Christopher R.....584-5649

Emily M 25902 County 95 Laporte (SO).....218-224-2264

LAMPSON Jason A.....906-869-6765

LAMPING Ashley M.....952-943-8250

LAMPRIGHT Anne E

6375 St Croix Tr N Unit 346 Stillwater (FR).....651-436-1150

LAMUSGA Patsy L HOH (SP).....308-2436

LANCASTER Lucy J SVS (SO).....308-0180

LANDECKER Naomi F.....218-894-2702

LANDFAIR Mckenna M.....234-9691

LANDSKOV Brock A.....763-744-7933

Nicole E.....425-466-2210

LANDRUS Timothy R.....218-845-2009

LANDWEHR Heather M.....259-6590

LANE Hayden M.....651-408-8956

Jason D 624 13th St S #101 (GR).....308-5236

Kylie A 1312 5th Ave S (SR).....218-242-1428

Richard B PO Box 28 St Joseph (GS).....363-8411

Laney Kyle L 6634 Duinn Av NW S Haven (SO).....282-5334

LANG Justin R.....612-272-6690

Travis J Apt 337 4005 24th St S (JR).....612-616-1506

LANGAN Karl C.....241-2961

LANE Alexander C.....282-4746

Branna M HOH (FR).....308-3472

Erica L 117 Gillies Ave Brainerd (GR).....315-558-9536

LANGEHAUG Cody P.....241-2871

LANGEN Andrea M.....612-532-5083

LANGLIE Sierra N.....678-643-7995

LANNERS Edger HOH (FR).....308-3486

LANGERS Amy J 33602 Brezzy Dr Burton (JR).....285-2400

Chad A 26947 Nature Rd Royallton (GR).....363-2594

Shawn M 28499 73rd St Pierz (JR).....468-6217

LANQUE Michael A HOH (FR).....308-2319

LARSEN Jordan M SBH (FR).....308-3676

LAPOINT Bailey J.....715-425-8301

LAPORTA Louis A 702 10th Ave S (SO).....612-655-5470

LAPORTE Jesse J.....632-3957

LARSON Kyle E.....715-556-5115

LARSH Michael J.....763-295-6791

LARIO Diana F.....286-5974

LARKIN Erin M.....701-426-5371

Megan R MH (FR).....308-2688

LARRIVEE Peder K.....701-426-6741

LARSEN Jani M.....763-441-6800

Joseph J.....763-493-3423

Peggy J 1168 Cranberry St Albany (FR).....845-7587

Rebekah L 17093 480th Ave Morris (SR).....589-2142

LARS Abigail M.....218-597-2726

Larson C 25103 (SR).....651-315-5444

Ayton E HOH (FR).....308-3672

Alexander J HOH (FR).....763-219-2125

Angela A 3187 150th Ave Clear Lake (GR).....493-7198

Annia L 17300 Oregon Trail (GR).....308-4480

Brenn M.....651-341-9984

Catherine A CSH (FR).....308-4516

Catherine J.....763-447-8020

Christina M.....715-488-2548

Christopher M.....504-874-0594

Christopher M.....319-988-4081

Dale J 1404 Cedar Tr E Cambridge (SP).....763-552-0920

Doreen C CSH (FR).....308-2506

Douglas J 901 12th Ave S (JR).....497-2399

Dylan T 221 River St S Delano (SO).....763-350-6622

Elizabeth A MH (FR).....308-3793

Erik D 12041 Goodhue St NE Blaine (SR).....763-753-1573

Erin E 2933 Maple Dr Shakopee (JR).....952-445-8622

Garrett R 9501 42nd St Clear Lake (JR).....743-2891

Halle A.....220-3707

Jacob C.....218-825-8037

Jacob S Sth (FR).....308-3336

LARSON Kassandra A
14895 209th Ave NW Elk River (SO)763-482-1611
Kaylee R 5101 Fairview Ave N Crystal (SR)763-971-2589
Kolby A CSH (SP)306-4464
Kristin A
11 Sandring Circle Monticello (JR)763-295-4115
LaDonna
32945 Hillary Circle Cambridge (GR)763-689-8626
Leslie M 8th (SO)306-3504
Lynda A 3187 150th Ave Clear Lake (SR)763-662-2192
Lynelle L 1384 82nd St Victoria (SO)952-443-3260
Mary E 108 N Main St Alwiler (SR)763-441-0703
Michael J 1912 Jewell Path Lakeville (JR)952-469-1258
Noah A 1121 9th Ave S (SR)414-419-4452
Peter A 14193 Cherrywood Dr Baxter (GR)218-829-3384
Reid L
2203 Seven Maples Dr Kingwood (SR)281-360-5042
Rhyaa J
705 Oak St W Lot#53 Frederic (SR)715-566-1716
Tara A 8614 54th Ave Pleasant Prairie (SO)262-997-5733
Taylor C HOH (FR)306-2331
Timothy R 525 1st Ave S #205 (SO)507-831-1818
LARSON-BARRY Kayla N 5th (FR)306-2423
Lat M Samuli I 15 68th St NW Rice (SO)306-4472
Thomas J 405 5th Ave S (GR)291-1483
LARVA Madison E Cpan (SO)218-679-7594
LASART Andrew J 625 9th Ave S (JR)218-839-1161
LASHER Kalja S
1907 Meadow Ln NE Hom Lake (JR)612-390-4291
LASNIK David S
Floor 201 718 8th Ave S (JR)801-349-7911
LASTAVICH Beau D
22447 County Rd 5 Big Lake (SR)763-263-6083
LATIMER Lauren E
2715 16th St S Apt 302 (SO)217-8072
LATTIMORE Andrew L CSH (SO)308-4449
Chauquet L Cpan (SO)612-823-4868
LAU Suet K 8 Hin Tai St Flat B 3/F
Tower 7 Parc Royal Hong Kong (GS)
Yin H
Sai Kung 2/F 797b Tun Chung Village
Hong Kong (GR)852-963-2663
LAUBENBACH Daniel W 4203 236th St (SO)253-0978
Kelsey A 25493 County Rd 74 (SR)248-9195
Kyle D 111 30th Ave S (SR)308-2896
LAUER Ashley M 25657 Lena Lake (JR)252-0918
Joseph S 13306 Bitmer Dr Sauk Centre (JR)352-3961
LAUGHLIN Daniel L 400 3rd Ave S (SO)612-244-6133
LAUNGER Thomas M
510 8th Ave N Apt 15 (JR)262-1464
LAUMAN Troy A
3635 Ximring Ln N Plymouth (FR)763-537-0869
LAUMER Melissa S 832 17th Ave S (JR)651-307-0088
LAUTER Matthew J Cpa (JR)763-528-8021
LAVALLE Kelli C 5th (SP)308-3563
LAVENTURE Nicole E
1794 Grass Dr Big Lake (JR)763-263-6753
LAVIGNE Nicole L 1129 E St Germain St (SR)309-2510
LAVONE Marilyn C 5th (FR)308-3338
LAW Law L 719 Frank St St Paul (FR)651-774-2302
LAWHORNE Lexis A
3680 Burn Rd Princeton (SR)763-633-5888
LAWRENCE Amy A
4127 57th St Lane NW Rochester (SR)507-282-4649
LAWRENCE BreighAnne L SBH (FR)308-3598
Caillin M SBH (FR)308-2739
Emily A Lh (FR)308-1204
Jane E 18186 Ogden St NW Elk River (SR)763-441-0703
John M 522 Beaver Dam Dr N Cooner (SO)763-434-8624
Ona 2845 County Rd 40 Albany (GR)845-7989
Paul S 200 5th Ave N #305 (GR)608-365-3840
Scott R
2050 195th Lane NW Oak Grove (JR)763-228-2222
LAWSON Tyler J
1648 Flagstaff Ave W Rosemount (FR)952-913-1476
LAZOR Samantha N SBH (FR)308-2691
LE Kenny 5th (SP)308-3316
LEA Allan
20759 Graystone Ave N Forest Lake (SR)651-788-1732
Courtney J
1529 Essall St Nowthen (SO)612-940-4214
LEADSTROM Ashley L
2217 Valley View Rd Shakopee (JR)952-445-1504
LEAKE Ellen L SBH (FR)308-2073
LEARY Brianna M
111 102nd St W Montgomery (SO)507-744-5332
LEAS Cameron M SBH (FR)308-2828
LEAVITT Danika E
1001 Summit Ave N Apt 223 Sauk Rapids (JR)761-7900
LEBAHN April M (JR)612-307-3161
LEBEK Rachel M
15696 133rd St Little Falls (SR)632-6326
Shawn D 719 Midland Ave Albany (SR)420-1080
LECAPTAIN Karissa A
523 12th St S Apt 204 (FR)920-559-7294
LECHNER Brittny J
35th Ave S (JR)612-201-9124
Vincent W 18414 7th Ave E Clearwater (SO)558-2652
LECLAIR Brianna M HOH (FR)308-2382
Holly A 711 6th Ave S (SR)204-9751
Jordan P 404 Chinook Ave SW Avon (FR)356-9318
LED Megan A
16174 231st Ave Big Lake (SR)612-770-6830
LEDAMA James
1423 7th St S Apt 207 Waite Park (SR)223-3090
LEDFORD Caleb J 2900 12th St N (JR)252-5675
Adam 1520 6th Ave Apt 201 (FR)612-723-4070
LEE
10171 Beaks Lake Rd St Michael (SR)763-213-4684
Ah H Cpan (GR)492-9592

LEE Anita L
15339 78th St NW S Haven (GR)612-972-9070
Bao SMH (SR)308-3863
Belinda G 1450 5th Ave S (JR)309-7850
Bobby J 1016 14th St N (SR)493-2633
Brian C 751 Prosper Ave Elk River (SR)763-241-2044
Bruce 2068 Center St W Lino Lakes (FR)651-295-3272
Chia 1922 Queen Ave N Minneapolis (JR)763-772-2449
David E 190 5th Ave Granite Falls (GS)564-3233
Doua
3618 72nd Ave N Brooklyn Center (SR)651-315-4992
Kristin M 424 E Ripley St Litchfield (JR)221-2468
Garrret R
Rsq 10171 Beaks Lake Rd NE
Saint Michael (SR)355-7858
John N Apt 11 1417 5th Ave S (SO)612-558-8841
Hanne C 8821 Ohland Ave NE Otsego (JR)763-499-4942
Krista A SBH (JR)308-3577
Jannie C SVS (SO)308-0182
Justine A 608 11th St S Apt 7 (SR)920-217-0737
Jason M 15692 180th St Milaca (JR)983-3519
Jennifer C SVS (SO)308-0822
Jenna 584 Ighenaw Ave Saint Paul (SO)651-771-3398
John A SMH (SP)308-2377
John K
25346 Hylting Rd Grantsburg (JR)715-689-3129
Jonathan S CSH (JR)308-4478
Joehau N
2525 Lowry Ave N Minneapolis (SO)612-703-0113
Karla
3850 White Bear Av White Bear Lake (SR)651-434-7841
Kevin J SBH (FR)308-3650
Khao S
3026 81st Circle N Brooklyn Park (FR)612-296-7272
Kristin K 2041 Royale Dr Eagan (SR)651-442-2790
Larryette
3838 Aldrich Ave N Minneapolis (FR)612-598-8202
Mal N 1336 Fremont Ave St Paul (SP)651-208-2254
Mazyong
2575 Jackson St Little Canada (JR)651-686-7139
MOA C 1505 16 St SE Apt 5 (FR)017-255-6155
Michael A 207 7th St SW Roseau (SR)218-463-3171
Moue 675 Fuller Ave St Paul (SO)763-923-4575
Pa C 1020 6th Ave S Apt 201 (FR)763-221-4762
Pin N 1009 Petit Path Woodbury (SR)651-999-0191
Samantha 1105 N 6th St Mankato (SO)507-387-5512
Shawn M
15173 64th Ave N Maple Grove (SR)651-894-4672
Suha 503 3rd S 103 (SP)415-329-9894
Thomas Sth (FR)308-2047
Tong 664 White Bear Ave St Paul (JR)651-592-0419
Toua T 2522 8th Lane N Anoka (SO)651-334-4256
Tyral 152 Jessemane Ave St Paul (FR)651-528-1012
Victor Y Apt 17 1811 18th St SE (FR)206-380-7999
William J 2635 Casco Pl Rd Wayzata (FR)763-479-2946
Yee B
3026 81st Circle N Brooklyn Park (SO)763-381-9691
LEEB Brianna R
1101 41st St NE Sauk Rapids (FR)255-0476
LEE-BENTON Divla M
Apt #105 1215 14th St N (FR)217-3406
LEESBERG Emily C
16820 County 81 Park Rapids (SO)218-255-5703
LEESON Kelsey A
1120 5th St S Taylorsville (SO)801-712-0578
LEGATT Amy J 8th (FR)308-2384
April M Cpa (SR)253-5231
Blake A 6505 County Rd 141 Kimball (SR)252-9794
LEGEROS Benjamin A
1915 Bremer Place Golden Valley (SO)763-377-9714
LEGATE Stephen J
501 S 1/2 St Elk River (SR)763-441-0289
LEHAN Breana A
13890 67th Ave N Maple Grove (GS)763-438-6960
LEHMAN James R
215 Troadmill Rd Kenyon (GR)507-843-2165
Reaa D
#313 10740 Cnty Rd 37 NE Albertville (JR)763-250-8678
LEHKUHL Zachary T
1277 15th St NE Apt 301 Sauk Rapids (JR)290-8097
LEHN Eric T
2129 Sadium St NW Ramsey (JR)763-753-0309
LEHNEN Megan
2318 Friendship Lane Burnsville (JR)952-893-0669
LEHR Luke M
3135 Sandy Hook Dr Roseville (SR)651-484-4176
LEHRKE Hannah M
11917 Meadow Vista N (SR)612-247-2242
LEHSE Kellie M Hln (SO)308-4533
LEHTO Troy D
Apt 211 3420 W St Germain St (JR)612-875-0889
LEHTOLA Justin T SBH (SP)308-3684
Lehtonen 5th (FR)308-3564
LEIBFORTH Matthew J
1231 Leinster Dr Lamont (JR)630-243-7344
LEIDENFROST Andrew J
PO Box 506 Pierz (SO)630-4802
LEIMER Elizabeth M
1912 41st St NE St Michael (GR)612-414-3941
LEININGER Ashley N 109 15th Ave S St (SR)493-5713
LEINONEN Danielle M
19635 37th St NW Annandale (SR)250-5589
LEINUN Joshua A
300 2nd Ave NE Intl Falls (SR)218-286-3478
LEISENHEIMER Holly A
3225 Maize Prairie Rd Apt 125 (JR)360-2034
LEISK James R 8th (SR)308-2332
LEITE Ethan L
9105 3rd St NE Spilloe Rd Sauk Rapids (SO)255-1841
LEITNER Courtney C
211 Lakeview Dr Spicer (JR)796-2702
LELCHUK Michael MH (FR)308-3851

LEMAY Victoria T
1310 Park St Apt 304 Saint Paul (JR)651-829-0067
LE Minh H
1221 Hiawatha Ave
1917 Winding Dr Big Lake (JR)763-607-4466
LEMKE Gregory J
2847 29th Ave S Moorhead (GR)218-790-4670
Jordan D 814 15th St NW Bemidji (FR)218-333-1506
Michael R 2120 Walden Way (SR)255-9385
Samantha L 48966 291st Ave Staples (SR)218-640-1050
Wendy W 1055 Bluff View S Shakas (SO)952-913-6670
LEMOE Robert L
1217 4th Ave Sth (SO)225-428-6314
LEMMER Steven C 605 5th Ave N Apt 8 (SR)469-2040
LEMMER Stephanie M
3020 W 44th St Apt 3 Minneapolis (SR)651-263-8296
LENAHAN John P
1200 10th Ave NE Sauk Rapids (JR)952-807-4766
Timothy E 405 5th Ave S (JR)952-994-5204
LEONARD Jeffrey D
10681 President Dr NE Blaine (SR)763-607-3549
Jessica A
1837 191st Lane Coon Rapids (SR)763-516-2239
LENGSFELD Daniel L CSH (FR)308-4482
LNH Ch
5562 Overlook Cir SE Prior Lakes (FR)952-393-6077
LENNARD Alyssa L SVS (JR)308-0186
LENTSCH Anna E
1878 California Ave W St Paul (SO)651-489-9453
LENN Jessica A SBH (FR)308-2771
LENN Brenda K
8302 Dove Ave Glencoe (SP)612-864-5843
Megan S PO Box 495 Pequot Lakes (SR)218-568-5776
LEO Frank 1085 Lincoln Ave St Paul (SR)651-222-3653
Jessica K
1520 Torito St NW Ramsey (SR)763-323-4757
LEONARD Daniel J
9634 Ives Lane N Maple Grove (SR)763-425-1171
Rachel J 12983 Jenkins Dr Becker (GR)309-6059
LEONARD-WRIGHT Heaven L
950 Cranslip Lane Hartland (SO)262-527-2535
LEONARD K
1200 E Division St Apt 203 (GR)016-203-3607
LEONHARD Jenna L
1001 Summit Ave N Apt 103
Sauk Rapids (JR)218-398-7948
LEOPOLD Joseph M
10900 24th St S Arton (SO)651-426-8629
LE PHUONG U
7646 Newton Ave N Brooklyn Park (GR)763-566-7556
LEPSTO Erica N
Apt 305 2923 Clearwater Rd (JR)218-410-9572
LEPKOWSKI Krieta L
592 Antrim Circle NW St Michael (SR)605-695-4902
LEPP Jonathan J
2021 8th St NE Esbmark (SO)701-202-5525
LEQUE Kendra A 5th (JR)308-2344
LERCH Andrew D 1531 Poppy Rd (SR)230-1186
LEROI Talia A 616 8th Ave S (SR)651-278-2090
LEROI Ryan J 13482 Hummingbird St NW Andover (SP)
LESNIAK Stephanie M
1130 Porter St Clearwater (FR)420-9307
LESSARD Alexander P
821 8th Ave S (SR)651-895-0342
Krista S 218 W Ave N Waite Park (SR)310-6293
LESSIN Elizabeth
204 Birch Ave NW St Michael (SO)612-888-0276
LESTER Denisia N MH (FR)308-2456
LETIELIER Jessica A
3411 Kaiser Circle NE St Michael (SO)763-497-4321
LETTICHE Ryan E
1991 1st Oro Lane Fullerton (GR)714-307-6667
LE Tuan H
120 Jefferson Blvd Big Lake (SO)763-263-7006
LEUNG Haze W Placid Views Partial Coast Room D,
Block#, 12/2 Grand Tuen Murn, Bc (GR)
LEUTHARD Brandon J
218 1st Ave N Sauk Rapids (JR)287-0453
LEVANDOSKI Kevin C
14 W Spring Meadow Court Appleton (JR)920-991-2847
LEVANDUSKI Jessica R
723 13th Ave SE Apt 208 (SO)763-350-2436
LEVASSEUR Wade P
7801 14th St NE Otsego (SR)763-441-0982
LEVIN Abraham M 3205 15th St N (SR)763-913-6320
LEVITT Amanda E
11998 71st St NE Otsego (SO)612-298-4900
LEVY Jessica A
1185 Addison Way Big Lake (SR)651-783-2167
LEWANDOWSKI Taylor J
7707 11th St NE Foley (SO)387-2947
LEWELLYN Nicholas A
118 Addison Way Big Lake (SR)763-263-2329
Stephanie D (JR)224-6726
LEWER Sarah J
Apt 2 705 E 3rd St Monticello (GR)507-317-8230
LEWIS D'narius A
4545 Slater Rd #308 Eagan (FR)952-220-7695
Greg C CSH (FR)308-4485
Ina M 355 2nd Ave S #304 Waite Park (SR)267-9244
Jacob E 33695 Highway 18 Finlayson (SR)233-7715
Kaitlyn C SBH (FR)308-2673
Meghann K
190 S Pogamias Ave Grand Rapids (JR)218-398-7966
Nangwya SBH (FR)308-2027
Shaunta M 1008 6th Ave NW Rice (GR)612-382-4577
Victoria A
301 11th Ave E Apt 204 Sartell (SO)241-6790
LEWIS Elizabeth M
1318 N Lincoln St Aberdeen (FR)605-216-4368
LEVY Thomas T 8789 Dawn Ave NE Monticello (FR)
LEVYDE Colin T HOH (SP)308-3385

LEYDEN Adam M
109 Charly Lane Montrose (SO) 651-269-0560

LEYENDECKER Mathew J
1320 Cass Lane (SO) 259-1974

LEYSE Jonathan A
8612 Rosewood Lane N Maple Grove (SR) 763-494-9682

KIVA Ryan A
5789 Grandfield Blvd Brownsville (FR) 956-838-0584

LEZER Amy 5664 75th Av NE Sauk Rapids (SO) 387-2774

Li Boming SBH (JR) 308-3656

Heidi Airt 103 1416 8th Ave S (SR) 428-0804

Jun 2716 Alamo Cr NE Braine (PS) 612-501-8353

KW 75 5th St (SR)

Ling Apt 206 339 6th Ave S (GR) 260-2985

Qiwen 339 6th Ave S Apt 102 (SR) 761-8492

Wu 753 Duncardine Way Sunnyvale (GR) 282-1169

Yanjun Apt 903 1428 E Saint Germain St (SO) 266-7414

Yu 339 6th Ave S, Apt #102 (GR) 387-8728

Zhengyi Apt 102 339 6th Ave S (GR) 761-8497

Zhongmei Hi (JR) 308-4565

LIANG Fenghui St Germain St 1509 1/2 W (GR) 237-7292

LIBBESMEIER Brandon J 25375 Lake Rd (SR) 492-4831

LIBBY Mcade D
PO Box 83 20 Oak St Kimball (FR) 398-2272

LID LAUREN L Hi (FR) 308-4576

LIDSTAD Luke M R 1314 8th Ave S (SO) 651-325-7538

LIDSTONE Brandon J
Apt 206 718 8th Ave S (SR) 952-913-2602

LIEB Cassandra A
5582 Desford Dr Fridley (JR) 763-574-1120

LIEBENSON Dan Capen (FR) 612-716-2884

LIEBL Kimberly L
16331 196 Wimbegonwa (SO) 507-317-8072

LIEDL Adelaide M
325 Chery Hill Bay Medina (SR) 763-478-2483

LIEH Megan E
3763 Glenwood Ave N Brooklyn Park (SO) 763-424-2949

LIENERS Brianna M Sin (FR) 308-3411

Kyle P 27133 Co Rd 12 Paynesville (JR) 548-3332

LIESTMAN Adam J
17284 Red Cedar Rd Cold Spring (SR) 685-8008

LIEM 1175 Katterhorn Ave Becker (SO) 763-261-4024

LIETZAU Kristin K
9010 Tamarack Ln Rockford (SR) 763-477-3633

LIGHT Ethan M 1802 5th Ave Anoka (SR) 763-261-9205

LILGA Kory D
606 7th Ave SW Little Falls (FR) 232-7274

LILJA ANTHAL Tamer M
9524 Hwy 22 PO Box 42 Glanceo (JR) 864-5646

LILJEGREN Andrew N
54829 Co Hwy 6 Parkers Prairie (SR) 218-338-6173

LILLEBERG Carl D
3931 88th Lane NE Circle Pines (JR) 763-780-1047

LIM Dong H Midwayville #6216 302 8th Ave S (SR) 339-1379

Hyunjoo 1633 Quail Dr (FR) 223-4237

Jedison M 30117 106th St Princeton (JR) 612-239-7895

Sumin 3225 Mainie Prairie Rd #115 (GR) 298-2449

Sung J 1633 Quail Dr (SO) 292-9545

LIMACHK Karin
Apt 207 51 1/2 Washington St Monticello (PD) 763-482-1052

LIN Tina H
8413 5900 Clover Crescent Richmond (GR) 778-855-8086

Yu S Capen (GR) 339-0759

LINCOLN Hollie A
210 5th St S Virginia (GR) 218-248-5014

LIN Dreamin
1370 Cedar St Alexandria (SR) 304-4014

Nolan J 708 Edinburgh St Sartell (JR) 251-1574

Sara T 1626 Kilian Blvd (SO) 493-5646

LINDBOE Jordan K
142 5th Ave SE St Joseph (FR) 363-0269

LINDNER Amy
12501 194th Ln NW Elk River (FR) 612-991-2258

LINDELAND Alison M
655 Weston Ridge Pkwy Chaska (SR) 952-201-9160

LINDENFELSER Dayna L
Unit 144 13600 Commerce Blvd
Apt 207 51 1/2 Washington St Monticello (PD) 763-267-8417

Keith J 8157 7th Ave NE Monticello (JR) 763-497-3674

LINDENMAN Alexander G Capen (SR) 647-223-3836

LINDER Nicole M
2886 433rd St Harris (SR) 651-277-0472

LINDGREN Jacob E
Rt 19363 5th St Minneapolis (SR) 218-444-6289

Robert C CSH (FR) 651-968-9003

LINDO Parker A Coa (FR) 612-866-3145

LINDQUIST Blake E
4 Gaywood Dr Osseo (SR) 612-590-3085

Brianna K
13700 629th Ave N Plymouth (SO) 763-550-2085

Gregory A
Apt 202 2655 Clearwater Rd (PD) 612-669-6507

Joshua D 19146 146st NW Elk River (SR) 763-441-4505

Lauren A 242 Lighthouse Dr Big Lake (FR) 763-258-7105

LINDY Kaitlyn M
18580 N Hillcrest Court Eden Prairie (JR) 952-934-0172

LINDSTROM Derrick D
7121 146th St W Apple Valley (GR) 952-239-8921

LINIS Julia A
1251 13th Ave NE Newport (FR) 651-500-2790

LINHOFF Jessica A
405 15th Ave SW #204 Willmar (SO) 262-3601

LINN Cassandra J
8185 Hunter Lake Dr Clear Lake (JR) 743-5038

Steph 27655 Clear Lake Rd Richmond (SR) 597-2213

LINSCHIED Rebekka A SRH (FR) 308-2833

LINZ Cassandra M
20012 County Rd 42 Richmond (SR) 292-4590

LIVE Star L 125 5th Ave NE Hutchinson (JR) 310-2453

LIPEK Alicia K
Apt 202 222nd St Princeton (FR) 763-631-9448

LIPPETT Robert T MH (FR) 308-2817

LIPPIMANN Oliver J Bth (SP) 308-3584

LIPSIANS Jessica M
740 Santa Vera Dr Chanhassen (SR) 952-934-6416

LISKA Connor J
2418 Meadow Dr Buffalo (JR) 763-684-1591

LISOWE Pamela Coa (GR) 763-494-4781

LISTER Lauren N
1556S 92nd Pl N Maple Grove (FR) 763-494-2431

Marissa L Sin (FR) 308-2499

Rebecca L 150 Hwy 10 N Tr 714 (SR) 828-4821

LITTLE Justin T
1600 Vm Warren St NE Fridley (FR) 763-717-2390

Riley D 1526 16th Ave SE Apt #5 (JR) 763-913-5634

Shaun R 3338 158th Av NE St Michael (SR) 763-497-4427

LITTLEFIELD Jasmine C HOH (FR) 308-3501

LITTLEWOLF John J
5125 Sherman Dr NE Bemidji (GR) 218-368-3284

LITRELL Jessica T SVN (SO) 308-5452

LITWIN Scott A SMH (FR) 308-2794

LITZAU Derek D
PO Box 581 123 Madison Ave
Lester Prairie (JR) 952-200-4953

LITZINGER Melissa R
Apt 2 701 8th Ave S (FR) 612-508-0996

LIU Huiyu
40 15th Ave N #59 White Park (SR) 917-667-3831

Liebaixue 718 8th Ave S Apt 202 (GR) 224-7586

Jillann 301 5665 Irmin St Burnaby (GR) 778-227-1154

Suxiang
10 15th Ave N #59 White Park (SR) 917-667-5005

Vignette 930 8th St S (SR) 503-867-8965

Zhuo 906 8th St S Apt 206 (GR) 282-3776

Zhuo SMH (FR) 308-8867

Zihui 202d 525 5th Ave S (GR) 223-8707

LIUDAHL Jamie L SRH (FR) 308-3642

LIVERINGHOUSE Matthew L
1018 3rd St NW Duluth (PD) 218-725-2735

LIVINGSTON Jeffrey M
21978 Elm Pkwy Rogers (GS) 763-428-4760

LLANAS Marcos M
913 Hwy 16th W St Paul (SO) 651-230-4114

LIU LUYE XIAO M Jim J Lh (FR) 308-1229

LLOYD Matthew E
222 Moorview Ave Le Center (SO) 507-257-4260

LO Mouayng
12551 Avocet St NW Coon Rapids (SO) 763-767-0813

Pangxue
2251 Avocet St NW Coon Rapids (SO) 763-767-0813

Vignette 201 4th St (FR) 282-7286

LOBERG-SONDERUP Kate
2810 Jewell Lane Plymouth (GR) 763-331-4364

LOCH Collette N
15364 67th St SE Becker (JR) 293-2275

Cannot MH (FR) 308-2668

Donna C
33 Park Ave S PO Box 146 Maple Lake (SR) 963-5299

Elizabeth K 301 8th St Two Harbors (SR) 218-260-9702

Meghan E
605 Red River Ave S Cold Spring (SO) 218-839-6349

LOCK Abby K 327 7th Ave S Apt 302 (SO) 763-497-1740

LOCKE Thomas E
3882 144th St W Rosemount (SO) 651-322-1650

LOCY Amber L 60165 190th St Lilfield (JR) 292-3557

LOEBERTMANN Ashley K
3228 Cahill Ave SE Buffalo (FR) 763-682-4177

LOEBNER Crystal
11011 Porter Ct Clearwater (SO) 309-5756

LOEHRAS Kristine M
14474 102nd St Colonge (GR) 952-467-2170

LOESCH Garrett J 2514 Serenity Dr (JR) 654-0528

William M PO Box 152 Rockville (JR) 761-1551

LOEBERSON K
805 Longview Dr Detroit Lakes (SR) 218-849-2180

LOFF Zachary R
7801 Park Ave NE Otsego (SR) 763-241-9815

LOFRANO Katherine M
1238 Eaker Ave SE Delano (SR) 763-242-1087

LOFF Jessica L
2475 Wilderness Dr SW Plafinger (JR) 218-316-1484

LOIDOLT Amanda E 1505 51st Ave N (SR) 282-9791

Tiffany M 2230 Liberty Glen Loop (SR) 468-2774

LOISEL Sasheeh K
8enton Hall 17026 (SR) 218-966-7212

LOFF Logan K
26515 143rd St NW Zimmerman (SR) 763-856-4305

LO Ka Y
16600 92nd Ave N Apt #126
Maple Grove (GS) 651-315-5711

LOKEN Megan G
1221 15th Ave NE Becker (SO) 763-262-2784

LO Komnong B Sin (FR) 308-2320

LOMEN Taylor M Hi (FR) 308-4537

LO Ming C
10107 14th Ave S 1st St Minneapolis (GS) 612-332-9437

LOMONO Aoli E 2095 70th Ave (SO) 253-1697

LOMPO KOJAME Verde 1420 8th Ave S (JR) 266-6385

LOMONO Elizabeth L MH (FR) 308-2507

LONEMAN Schuyler K MH (FR) 308-3831

Derek Aaron B
1255 13th Ave NW Big Lake (JR) 763-253-7299

LONG S SBH (FR) 308-3185

Hana M 1547 8th Ave SE (FR) 291-0858

LONGHENRY Colleen J
3230 Glen Circle Becker (SO) 763-568-6460

LONGYU Jiang M
115 Elm Creek Circle Champlin (JR) 763-923-4306

LONGTIN Nicole D
9180 Eden Prairie Rd Eden Prairie (JR) 952-934-0980

LONGUEVILLE Reilly P
125 5th St N St Paul (JR) 651-491-6422

LONSKY Zachary J
14455 Starlite Dr Rogers (JR) 763-428-8426

LONTZ Nicholas D
2559 Osage Loop Pelican Rapids (JR) 218-963-3116

LOO LI S Apt 207 718 8th Ave S (SR) 266-2553

LOOD Elizabeth A 520 9th Ave S (GR) 612-709-6549

Rebecca Y Hi (FR) 308-4532

LOOMIS Jenna P
21930 County Rd 30 Corcoran (SR) 763-498-8479

John D 17525 Talip St NW Andover (JR) 763-573-0774

LOOP Emily J 420 7th Ave S Apt 102 (JR) 763-677-6422

Keysee R Bth (SO) 308-3564

LOOSBROCK Nathan A MH (FR) 308-3323

LOOSE Rebecca J
10295 41st Ave N Apt 218 Plymouth (SO) 701-368-8378

Robert C 17525 Talip St NW Andover (JR) 763-677-6422

Julian Sin (FR) 308-3495

LOPEZ MOHALES Isaias R
1235 14th St N #104 (SR) 260-1727

LOPEZ Natasha L SRH (FR) 308-2793

LOPEZ RANGEL Rogelio
Campus Knoll Apt #508 1111 7th Ave S (SR) 260-4995

LOR Alex CSH (FR) 308-4070

Fue Y Bth (FR) 308-2422

Karen 1210 Magnolia Ave E St Paul (JR) 651-772-0091

Lochu SRH (FR) 308-3631

Mel 373 Cumberland St St Paul (JR) 651-212-0133

Tracy L Sin (FR) 308-3758

Teng SRH (FR) 308-3778

Xou Y 850 Driftwood Dr Apt 107 (SO) 651-808-3569

LORD Klana M Sin (FR) 308-3324

LOREDO Rachel
Apt 200 33rd St St Germain St (SP) 266-0253

LORENCE Kelli I CSH (FR) 308-4517

LORENZ Daniela L
W6924 450th Ave Ellsworth (SR) 715-273-3658

Robert C 739 Packard Dr Hudson (JR) 715-386-3734

LORENZ Kristen L
Apt 207 3rd St Duluth (JR) 218-384-3492

Tomas 1211 7th Ave S Apt 209 Sartell (SR) 218-721-2737

LOSCHIEDER Amber R
Apt 222 906 Cypress Rd (SO) 282-5898

LOSEKE Michelle J
8570 Magnolia Trail #301 Eden Prairie (SR) 952-942-4972

LOUDEBRIA M 252 Box 151 St Joseph (SR) 363-0376

Nathan T 301 W Birch St St Joseph (FR) 363-8703

LOTARA Lucy L
304 Lundenbach Ct Apt 107 (SO) 310-4225

LOTTON Anthony R
308 Oak St Prescott (SR) 952-446-1619

LOUDEL Janelle M
9141 Lindenwood Cir Maple Grove (FR) 763-464-1621

LOUISELLE Thomas J
3527 Skycroft Dr St Anthony Village (JR) 612-781-9445

LOUISIANA Robert A
1639 County Rd 3 Fairfax (SR) 507-828-8263

LOUKUSA Ryan M
12486 65th St NE Otsego (SR) 763-447-5569

LOUWIGIE Morgan C
1112 David Dr Marshall (SR) 507-537-0813

LOUZOLO-NKINDOU Chancelier B
118 6th Ave NE Woodhill Rd (SR) 237-5388

LOVEN Karla C #315 (SO) 266-1898

LOVERING Lisa J
3121 Xiximo Trail NW Cambridge (GR) 763-689-2141

LOVITZ Daniella M
422 2nd St S Sauk Rapids (JR) 252-6228

LOVITZ Andrea M 812 8th Ave S (JR) 952-913-0189

LOWE Jacob A
1609 7th St SE Apt 310 (JR) 763-227-4090

Jordan J 22 Bianco Dr Duluth (SO) 218-409-0256

Randy W
11095 E Army Line Chicago City (GR) 218-348-6344

LOUTERBANK Eric R
23006 Grove Wood Lane Cold Spring (SR) 685-7115

Lu ChiChen Campus Edge #17 6th Av Sou (JR) 291-7150

Janlin Sin (FR) 308-2342

Shan Apt 9 418 5th Ave E (JR) 282-0100

LUBBEN Joshua K
507-626-0873

LU BERTHIA SE Apt #8 (SO) 507-626-0873

LUBBERS Alex SRH (FR) 308-2715

LUCAS Diane M 6240 Co Rd 120 Apt 211 (SR) 293-7373

Tanner E
3070 202nd Ln NW Oak Grove (FR) 763-753-0893

LUCIE Kelly J Hi (FR) 308-4546

LUCIFER THOMAS E
W3779 Gremlin Dr Nellville (SO) 715-937-4374

LUCIC Ivana 1217 4th Ave S #102 (GR) 826-752-5294

LUCIUS Alexis E 3658 21st Ave S (SO) 203-9090

LUCKEN Kimberly N
2937 Osceola Dr Sauk Rapids (SR) 309-1120

Zackie R
10436 61st St NE Albersville (FR) 763-228-7915

LUCKING Leslie J
1720 Britanny Rd Hastings (SO) 651-437-6760

LUCIUS Taylor J SRH (SR) 308-3376

LUDWIG Matthew S
11216 21st Ave NW Andover (JR) 218-727-7221

LUDWIG Kayla R 106 30th Ave N (SO) 260-1497

LUDWIG Meghan M
109 Maple Ridge Dr Delano (SR) 612-972-6526

LUECK Benjamin M
1255 13th Ave NW Big Lake (JR) 352-466-5807

Calen M 528 12th St S (SR) 612-968-9891

LUEDTKE John M CSH (JR) 308-4484

Landan D 741 Kennston Dr Fridley (SR) 763-574-1451

Madison L Apt C20 250 5th Ave N (JR) 333-2242

LUEGERS Zachary D 2205 County Rd 137 (JR) 229-1111

LUETGERS Zachary
225 Kothmann Road
PO Box 383 Clearwater (SR) 558-2004

LUETHMERS Kelly R
12526 Parkwood Circle Avon (SO) 356-9036

LUHM O
4462 Alderbery Dr Hermantown (SR) 218-348-5741

LUHMANN Sara M
1111 Sherman St Jackson (SO)507-847-2428

LUING Stephen M
11092 Harness Rd Little Falls (FR)360-0415

Victoria A 551 Park Ave E Big Lake (FR)763-355-1826

LUIJS Jessica Bth (SO)308-3352

LJK L S Cpan (SO)920-336-8663

Woy Tai Kok Flat P 21/F1 Hoi Tien Mansion Hong Kong (GR)

LUKACH Jaren S
247 9 1/2 St N Sauk Rapids (SR)237-5848

LUKASAVITZ Braden J
892 7th Ave N Sauk Rapids (JR)251-0227

LUK Hilary K Bth (JR)308-2332

Kimmy M Apt 304 525 5th Ave S (SO)218-750-4253

LUMKER Angelina M 1530 6th Ave S #3B (JR)227-2535

LUKEV Elizabeth A
11346 18th Ave SE Big Lake (SR)763-263-3018

Serena M
1109 7th St S #2070 Waite Park (SR)915-329-3694

Sheri L 17805 57th St Becker (GR)763-261-2813

LUNA Kimberley A
1207 Wild Plum Dr Klamath Falls (GR)541-884-5902

Raymond A
3526 1st Terrace Overland Park (SP)333-1271

LUND Briann M
701 E Circ St Truman (JR)507-776-3478

Brittany B
3661 Gillard Ave NE Monticello (SO)612-390-7310

Dalies D 14030 Central Ave Becker (FR)368-6556

Karen L
1910 7th Place N Maple Grove (SR)763-420-8221

Megan L 701 E Circ St Truman (JR)507-776-3478

LUONBERG Kristen M
22786 E Bethel Blvd NE E Bethel (JR)763-226-7636

LUNDBLAD Julie R
905 E Able St St Joseph (GS)241-5224

LUNDBERG Lathana L SBH (FR)308-2769

LUNDE Alecia L
22325 Washington St NE E Bethel (GR)612-718-3613

LUNDEBERG Elisabeth C
4061 Maple Hurst Dr S Rockford (GR)818-875-8782

LUNDEN Tessa 186 Smith Lane Amnordale (SR)274-3333

LUNDESBY Kaylene E 1529 31st Ave N (FR)230-4811

LUNDGREN Sarah J JH0 (SO)308-3501

LUNDHOLM Jianne M
205 10th St Pine City (GR)629-7876

LUNDQUIST Britt S Bth (SR)308-2453

Ren M Bth (SO)323-0038

LUND Casey D 1815 18th Ave SE #4 (SR)763-238-0258

Jacob J 3420 W St Germain St Apt #113 (FR)291-8845

Joseph J 3420 W St Germain St #213 (SO)308-3010

Marissa N
9925 Norwood Lane N Maple Grove (SR)763-493-3417

LUO Cheng 397 4th Ave S (GR)224-0008

Xi 15 1st Ave SE #2 (GR)218-755-9003

LUONG Phan K
13181 Murdock Terrace Eden Prairie (GR)763-843-5136

LURA David B
7817 Shenandoah Lane N Maple Grove (JR)763-424-6336

LUTGARD Ryan T
17497 54th St NE Otsego (SR)763-291-8261

LUTZER Derek C Sth (SP)308-3332

LUTZ Cory G SBH (SP)308-3648

LUTZ Christopher L
4459 114th St NW Maple Lake (JR)963-0963

Luong B Apt 10 1707 16th St SE (SR)786-203-1219

LY Vangkok
7707 Upper 36 St N Oakdale (SO)651-890-7829

LYDEEN Silas R
207 9th Ave N Apt Rupper Waite Park (SO)218-851-8278

LYMAN Kelsey E
1100 W Big Bend Dr Appleton (FR)712-309-1009

LYNCH Brian T
Apt 405 32 Spruce Minneapolis (JR)612-757-8735

Elizabeth A 6115 W 2nd St Rush City (FR)712-240-0930

Greg M 2125 Oak Grove Rd SW (GR)492-2423

Jessen J
2305 MN Blvd SE Mcf St Cloud Id #235317 (SP)308-6020

Zachary A SBH (SO)308-2661

LYNGEN Timothy E
13096 9th Ave N Zimmerman (SR)763-439-9846

LYON Abby L
6145 Milder Circle Gawk Rapids (PS)249-3891

Ashley R 19023 100th Ave Milaca (JR)260-1826

Kayle R 122 Jackpine Rd Rice (JR)252-5833

LYONS Alexandria M CSH (SO)308-4508

Benjamin D 4278 134th Ave Clear Lake (FR)743-3770

Jane E
16424 233rd Ave NW Big Lake (JR)763-257-2739

Jessica B 21601 Maple Ave Rogers (SR)763-568-5891

Siobhan K
17541 Isabella Trail Killebuck (SR)507-412-8927

LYREK Thomas J 21183 Dairy Ave Winsted (SO)236-0411

MACDONELL Caitlin A
316 205 Sheppard Ave E Toronto (GR)416-302-2097

MACE Kyle P SVN (SO)308-0190

MACH Duach R
#213 1212 Washington Memorial Dr (PD)469-3545

Michael R
1346 Onyx Way NE Sauk Rapids (GR)251-4179

MACHETTE Anthony T
11209 E 900 N Kendallville (JR)260-242-7211

MACHUCA Erik Sth (FR)308-3497

MACHUE Beau L Cpan (SP)363-7313

Brian K
20275 180th Court Big Lake (JR)763-263-8197

Christine M Cpan (SO)654-0270

MACK Kevin T
8515 W River Rd Brooklyn Park (SR)763-561-8869

MACKEDANZ Austin J Cpan (SO)249-1436

Glenn J Sth (FR)308-3493

Kyle D 1202 1/2 St N Cold Spring (SR)685-5647

MACKENSTADT Nicholas D
5524 W 131st St Savage (SR)952-890-5192

MACKENZIE Jason W
251 4th Ave Madison (SR)598-3224

MACKELTHER Kelly M
32375 735th Ave S Haven (SR)388-6640

MACKLEY McKenzie L
426 10th St S Virginia (SO)701-430-8936

MACVEY Caitlyn N
1414 County Rd 105 Barrum (SR)218-340-9158

MADAWALA Chakrathi Y
3600 W St Germain St Heritage Park Estates (SR)828-0377

MADDEN John P
800 11st S Apt 108 (SO)507-838-7475

Jonathan
2411 Sumner Ave S St Louis Park (SO)612-619-2020

Nathan A
1125 1st St S Apt 424 Sartell (SR)402-368-8298

MADDEN PETERSEN Tennifer A
1125 1st St S #243 Sartell (SR)218-474-1055

MADDERN Gabriel J
3652 1st St Victoria (SP)612-716-8923

MADDOX Sarah E
1220 Long Pine Dr SW Rochester (JR)507-884-9345

MADOURI Silva P
1416 6th Ave S, Apt #101 St Cloud (GR)571-423-3930

MADISON Andrea D
2541 S 2nd St S Whitefish Lake Rapids (SO)218-929-9399

Marissa J Apt 204 1510 9th Ave S (JR)763-202-9974

Rose M 605 15th St S Apt 303 (FR)612-481-0454

MADRIGAL Benjamin J
26921 102nd St NW Zimmerman (SP)763-856-3896

Tessa R
6292 102nd St NW Zimmerman (SP)763-516-4682

MADSON Brian P CSH (FR)308-4500

MADSON Jacob D
481 237th Ave NW Bethel (JR)763-413-1038

MAES Julie K
7678 Carleton Lane Eden Prairie (GR)952-934-3940

MALINUS Conrad A 1450 5th Ave S (SR)952-994-6703

Tyler J 192 Euclid Park Farmington (JR)651-463-3660

MAGEDANI Emily M
22509 273rd Ave Paynesville (SO)241-1689

MAGELSEN Jessica A
3044 County Rd 136 (FR)267-1577

MAGNUS Michelle R 2606 Atwood Dr (SP)605-228-8852

MAGNAN Louis L
112 4th St SE Little Falls (SR)632-8632

MAGNUSON Bridgett M
3720 123rd Lane NW Coon Rapids (FR)308-2136

Sarah M 1714 Hawk Trail Buffalo (GR)651-307-1793

MAGSAY R Garrett
795 155th Ave NE Foley (SP)232-0667

MAGSTADT Elizabeth H SVS (SO)308-0182

MAGUIRE Kristy N 825 9th Ave S (SR)651-707-5776

MAHABHASHYAM Udayakrishna
6240 Underdale Lane N Maple Grove (JR)763-515-4032

MAHARJAN Bikesh M
9700 37th Place N Apt 202 Plymouth (GR)761-8527

Robert Apt #13 1707 16th St SE (GR)761-3866

MAHER Kayla A
6891 Maple Dr Rockford (SR)763-443-0741

Maxwell J 50532 Shoreswood Cir Rush City (SO)358-0801

MAHOUD Qassem M
210 20th Ave S Saint Germain (SO)864-650-8298

MAHLMEISTER Kasara A
Apt 302 810 Kelsey Ave Clearwater (GR)507-272-0997

MAHMOUD Carl
M 12 59th St N Lake Elmo (GR)651-592-8038

M 12 59th St N Lake Elmo (GR)223-4391

MAHNNKE Erin M
2511 Clearwater Rd #206 (SR)952-356-2730

MAHON Meagan L
Apt 104 315 4th Ave N (JR)952-297-6280

MAHRELL Nicole L MH (FR)308-2501

MAIER Maci A MH (FR)308-2807

MAIERS Nathan D
9143 134th Ave SE Becker (JR)763-262-0355

Nicholas P 1001 22nd Ave N (JR)259-7804

MAIE Paul E 205 Colvieve Dr Albany (JR)845-6966

MALILEVE Alanika B 1217 4 Ave S (GR)223-2324

MALHOTR Joshua J
614 Kingwood St Brainerd (PS)218-444-2958

MAIN Alyssa M
2937 106 Rd Webb Lake (SO)715-733-0293

MAJOR Naomi 2202 Liberty Glen Loop (PS)237-0255

MAINVILLE Leah A
PO Box 323 Deer River (SO)218-246-2156

MAITLAND Dylan A
10364 State Highway 95 Princeton (SR)763-389-6647

Samantha M
30546 116th St Princeton (JR)763-438-4590

MAJEURS Tomi R
6709 Brandon Way Brainerd (SO)218-829-2146

MAJESKI Alexis L
2878 Goodrich Ave SE Buffalo (FR)763-477-0061

Aron K 5428 258th St Winthrop (SR)583-9787

MAJOR Casey D
11830 Hwy 5 Cologne (FR)952-442-4387

MAJJ Poojitha
4665 Tullies Woods Dr Dublin (GR)614-717-5125

Yashwanth R
Apt 207 6301 Oakwood Ln N Maple Grove (JR)763-455-1074

MAJUNNER Katherine J
2610 Zanuber Ln N Plymouth (SR)612-812-5598

MAKARIC Alexandra R SBH (FR)308-3292

MAKELA Lauren D SBH (FR)308-2808

MAKI Ilona M
11567 Colfordwood St NW Coon Rapids (GR)763-754-6219

MAKONNEN Tesaania J
550 3rd Ave S Hill Hall 0410 (JR)612-859-5500

MALARK Jessica A Sth (FR)308-3322

MALCOLM Cheyenne L
1418 Grand St Apt 303 Sauk Rapids (SR)255-1606

MALDONADO Jessica M SMH (FR)308-3787

MALECKE Nicole L
9235 357th Ave NW Princeton (JR)763-633-9687

MALEPSY Jazmine J MH (FR)308-3615

MALLARI Rohita
390 Central Rd Apt 331 Edina (GS)408-921-0047

Malika Neha
3140 Chowan Ave Apt #323 Minneapolis (FD)828-0882

Sandesh B Apt 12 1707 16th St SE (GR)310-6135

MALLINGER Matthew L CSH (FR)308-4491

MALMBERG Karl F
1567 Birchwood Dr Stanchfield (GR)612-689-1369

MALMGREN Casey M
1740 Highwood Dr Chaska (SR)952-448-1879

Gregory J
11620 Old Rockford Rd Plymouth (SR)763-557-0563

MALONE Angela K
3871 Hwy 370 Glen Lough (SO)275-3827

Kayla I 708 Keniston St Champlin (GR)763-323-9130

MALY Carrie L
4601 Pondview Cir Big Lake (JR)763-923-8854

MAMIDI Naveen R
Apt 140 2800 Reddo Dr Houston (GR)832-693-8148

MAMME Jessica J
5800 Lakota Ave Melissa (GR)209-1396

MANANDHAR Amita
Apt 103 1416 6th Ave S (GR)701-429-4382

MANASARA Zahra M Bth (SO)308-3461

MANDELFELD Carly R SBH (FR)308-2854

MAST Samantha J MH (SO)308-2881

MANGAS Zachary J
10922 Elbert Ave NW Monticello (GR)763-242-1585

MANION Jennifer L
26088 Partridge St Isanti (GR)763-302-9646

MANLEY Kevin
310 Wood Villa Apt 402 1367 Wolypogong Dong Daeng (SR)679-6885

MANN Emille R 418 S Park St Mora (SO)763-302-9646

Natalie M
PO Box 700 305 Territorial St E Watertown (SO)612-723-1675

Richard L
7571 Herkness Ave S Cottage Grove (JR)651-458-3141

Shirley L 104 S Park St N Upham (SR)701-240-5712

MANNING Charles S
2321 Lafayette Rd Wayzata (SP)952-221-3909

Neil W SBH (SO)308-3315

MANSFIELD Devyn E HOH (FR)308-3583

MANSURA Jakob K 905 10th St S Benson (JR)842-4105

Victor R SR (SO)308-2892

MANSKE Molly M 505 12th St S #306 (SR)218-760-1102

Travis R 201 3rd Ave S (SO)651-600-7801

MANSUR Nicole A HOH (FR)308-3361

MANTHEI Darci M
6700 37th Place N Apt 202 Plymouth (GR)763-515-4032

MANTHRIGE Chantel
Apt 201 706 6th Ave S (SR)282-4926

MANUEL Laura N Cpan (SO)274-2644

MANZ Eric V 3 14th Ave NE Apt 212 (GR)894-2411

MAO Chenlong Y Apt 103 900 7th Ave S (SR)586-1224

MAPLE Brandon R
8244 Washington Blvd Bloomington (SR)952-881-4507

MARACHE Caitlin V Cpa (SO)763-389-4360

MAPP Dilecia C
1209 Sheridan Ave N Apt 106 Minneapolis (SR)612-598-0571

MARAFA Anis S JH (SR)308-4421

320 7th Ave S Apt 4 (JR)763-420-9905

MARCHAND Sara J
3889 Larzboe Ave N St Michael (JR)612-636-1990

MARCHBANKS Chelsea A
6545 17th Ave N Plymouth (SO)763-473-5884

MARCELLO Dawn M (GR)952-283-2093

MARCKAS Nicole E 421 7th Ave N Sartell (SO)217-1633

MARDAUS Tyler G
14853 Yakima Street Ramsay (SR)763-576-0902

MARGARIT Kathryn A
Apt 310 340 1st St S (SR)651-431-1627

MARGIOTTA Anthony J Sth (FR)308-3344

MARGOLIS Michael R
510 16th Ave NE Aberdeen (SR)605-226-1056

MARGOLIS Sarah E Cpa (FR)763-593-1681

MARNER Sarah
1826 34th Ave Big Lake (SR)763-639-0895

MARINARO Joseph T
1893 Snook Dr Naples (FR)239-272-7889

MARINO Alexandria J
615 E Skyline Pkwy Duluth (SR)218-349-0691

MARINOVIC Jovana 1217 4th Ave S (GR)

M

MA Jing 1006 6 Ave S Apt 202 (GR)267-8302

MAAS Abigail L Hn (FR)308-4545

Daniel R
W1486 Center Dr Brownsville (SR)920-269-7876

Kelsey R 412 8th Ave N Sartell (SO)252-8760

MITCHELL A
1804 Sunniss Cir Elk River (SR)763-441-8429

MAAS Adrienne R P Bth (SO)308-2491

MABUSHI Quintia I
Apt 202 1217 4th Ave S (SR)223-8902

MACALUS Blake E
Apt 219 4010 Clearwater Rd (SO)651-470-1943

MACAVALAN Camille M 1108 14th Ave S (JR)251-2386

MACDONALD Elizabeth F Hn (FR)308-4530

MARJANEN Daniel J 20801 County Rd 50 Corcoran (SR) 970-366-2131	MARVIN Cassandra G 9090 Tanger Cir Monticello (FR) 612-296-7433	MARX Ashley M SVS (FR) 308-0188	MARX Danielle R 365 1st Ave S Apt 10 Minneapolis (JR) 952-215-6585	MASCHER Ryan D 19905 52nd Ave N #706 Plymouth (SP) 612-805-3921	MASCHINO Lisa A 659 3rd St SW Delano (GR) 763-972-9275	MASELTER Dylan C 118 1st St Sartell (SO) 292-7401	MASKEY Prakriti 1707 16th St SE Apt #12 (FR) 217-3273	MASON Aaron O 11617 Heather St NW Coon Rapids (JR) 763-421-1698	MASON Aaron O 11617 Heather St NW Coon Rapids (JR) 763-421-1698	Casey E 8605 Sunnyfield Rd Mound (SR) 612-423-0080	Mason D L 9619 Dryad Ln Minnetonka (GS) 612-730-5832	MASSI Loual M 2613 16th St SE Apt #310 (FR) 237-2857	MASSEAW George 101 315 4th S (JR) 641-420-6294	MASSEY Andrew S 8655 191st Ave Forest Lake (SO) 651-464-1543	MASSICOTTE Robert A 7590 Laurel Oak Ct Port Richey (GS) 727-845-0059	MASSMAN Brianna L 4th (FR) 308-4578	MASSMAN Jordan L 6996 City Rd 47 (SO) 249-9443	MAST Nicole J 33051 River Lane SW Pillager (SR) 218-251-4122	MASTER LER Laine W 1624 16th St (FR) 615-0004	MASTER Rachel C 127 12th Ave N (SR) 253-8825	MASTERTON Evan J 1401 Hartford Ave Saint Paul (PD) 651-263-6400	MASTIN Brittany L 1021 15th Ave S (FR) 774-8145	Elljah C Apt 301 1226 9th Ave S (SR) 266-3651	MATA Heather M 3332 Lake Ridge Dr Big Lake (SO) 763-350-1727	MATEJCEK Zack T 1000 9th St SE Waseca (SR) 507-835-2266	MATH Andrew T SBH (FR) 308-3752	MATHEY Jordan S 19000 Wagonwheel S Andover (JR) 612-232-5162	MATHIAS Michale J 7842 20th St N Oakdale (SR) 651-494-8458	MATHISEN Cody L 1708 16th St SE #7 (JR) 763-516-7542	MATHISON Tyler C 2300 56th Ave Ormala (JR) 402-720-7255	MATSON Erin D 411 5th Ave S #303 (GR) 920-509-1565	Jerde A SMH (FR) 308-2810	MATSUURA Michelle C 8304 2720 16th St S (PD) 808-358-0734	MATT Anthony J 212 Park Meadows Dr #204 Maple Park (JR) 651-249-3513	MATTESON Wayne D 5550 Aberdeen Way Big Lake (SO) 763-218-1832	MATTHEWS Marvin G 819 5th Ave S (SR) 651-964-8144	Meagan G 5th (FR) 308-5291	MATTI Venkata H 1105 Anderson Lakes Parkway Eden Prairie (GR) 863-233-6350	MATTI Kyle W 3270 W Owasso Blvd Shoreview (SR) 651-490-1933	MATTILA Bridget A 1505 1st St SE 56 Rockford (JR) 763-479-6223	MATTILA-GARCIA Justin L 5th (SO) 308-5154	MATTISON Brett T Cpan (JR) 651-302-2783	Jonathan S 6235 E Colby St Mesa (SR) 602-904-0361	Kevin J 13521 Pinowind Ln N Dayton (FR) 763-421-7145	Valerie M NH (SO) 308-2754	MATYLA-GRUBA Amber J 9078 Co Rd 146 S Haven (JR) 251-6622	MATYEVYENN D 1512 Cougar Ln Sartell (JR) 223-1856	MATZOLL Taylor C 2708 SE Ave NE St Anthony (JR) 612-242-0153	MAULE David A MH (FR) 308-2869	MAUPIN Collin B 8644 Zinnia Way N Maple Grove (JR) 763-568-0112	MAURELL Kevin J 7510 11th Ave N Champlin (FR) 612-481-2137	MAURER Brooks M PO Box 273 Atwater (SR) 974-8245	Brady D 2670 Irving Ave Elko (JR) 952-461-3003	Brady D 6195 39th St NW Maple Lake (JR) 963-5051	Phillip J 19839 39th St Albany (FR) 845-4886	MAVETZ Brooke A 445 1st Ave S (SO) 651-762-2638	Christopher E 5th (FR) 308-3580	MAVRIK Kristin L Cpan (SD) 308-2800	MAXSON Jaimie R 19960 Zane Court Elk River (FR) 763-389-5080	MAXWELL Evan J 8th (FR) 308-2302	MacKenzie N MH (FR) 308-3537	MAWEL K 615 10th St S Delano (JR) 763-767-8631	MAY Adam S 404 7th Pk NW Austin (JR) 507-433-3003	Charles H 10915 Kentucky Ave N Champlin (FR) 763-657-1740	MAY JR Troy-Lamont E HOH (SD) 308-3494	MAY Kaitlin M 1440 Heritage Ave Hutchinson NW (GR) 293-9630	Laura J 302 3rd St NW Little Falls (SR) 232-9513	Randall J 951 River Ave N Apt #205 Sauk Rapids (GR) 237-2560	MAYAVIS Afiissa N 1212 Grand Ave Grand (SR) 282-5186	MAYCLIN Kirsten E 8715 Norwood Ln N Maple Grove (SR) 763-425-4228	MAYER Justin J 8330 Lake Ridge Dr Big Lake (SO) 763-482-0576	May T 193 3rd St W Maple Lake (SR) 763-539-4330	MAYERS Michael J 14179 25th Ave NW Big Lake (SR) 763-482-0658	MAYERS Michael J 151 Meadowlark Lane Motoso (SO) 256-3792	MAYFIELD Morgan A 508 Arbor Lane Oswego (SR) 630-554-3715	MAYKOSKI Kathryn A 543 Warwick St St Paul (SR) 651-699-0659	MAZZ Lauren E 1964 26th Ave Mors (SR) 952-221-6502	MAYOW Amber D 2441 15th St N (FR) 237-7841	MAZARKIN Igor SCSH (FR) 308-4744	MAZHARI Arouny I 1959 Alpha Rd Princeton (SR) 952-237-8647	MAZZA Brittany R 915 5th Ave S (JR) 774-1361	MAZALI Geno P 5793 Springview Way Woodbury (SR) 651-480-8194	MAZZITELLI Michael J 12215 Westridge Lane Minnetonka (SO) 952-693-6261	MBARIKET Yvonne H Cpan (FR) 612-816-1350	MCCALISTER Jazary A MH (FR) 308-6082	Milly R 32989 Ironwood Dr St Joseph (SR) 363-4517	MCCALISTER Amber M Cpa (SO) 218-547-2057	MCCALPIN Travis R 5330 Perry Ave N Crystal (SO) 763-536-1156	MCCALPINE JoLynn E 11914 300th Ave Princeton (SR) 763-389-1741	MCCBAIN Nicholas J 745 Cortland Circle Shakopee (FR) 952-403-0766	MCCBRIDE Courtney J 18 Central Ave Long Prairie (JR) 989-292-1165	MCCBAE Paul 3420 W St Germain Apt #307 (FR) 212-6274	MCCALISTER Jennifer R 1131 2nd St Sartell (GR) 218-557-9158	MCCALL Cory D 50512 Shorewood Circle Rush City (SO) 358-3041	MCCANN Emily M 1033 8th St SW New Brighton (SR) 248-5737	Katelyn R 3312 3rd St NE Cambridge (SO) 763-244-7965	Matthew 16180 Inglewood Dr (FR) 952-454-7766	Melinda R 5544 Loganberry Cir Rice (GR) 507-202-4631	MCCARTH Y Jeremy R Apt 213a 1233 7th St S White Park (JR) 492-6171	Stephen P 23568 Birch Rd Rogers (SR) 612-741-0982	MCCARTY Kati B 1481 120th Ave Clear Lake (FR) 743-3921	MCCLENDON Leia D SBH (FR) 308-3711	MCCLUNG Julia G 8th (FR) 308-2491	MCCULLURE Kristina J 2138 Highland Loop Lakeville (JR) 952-239-2945	Montana L Hill (SR) 308-4518	MCCULLUR Quinlan M SBH (FR) 308-2814	MCCOLLEE Dustin T 65712 410th St Franklin (SR) 507-557-2735	MCCOLLOUGH Carmen N 5255 240th N NW Forest Lake (JR) 651-464-2079	MCCOMAS Jeremy W 20555 197th St Big Lake (SO) 763-218-9577	MCCONVILLE Kaili K 13470 180th Ave NW Elk River (SO) 763-742-2760	MCCOODLEY Brian J 717 Mckinley Pl S (GR) 282-6787	MCCORMACK Jessica A 1105 Anderson Lakes Parkway Eden Prairie (GR) 863-233-6350	MCCORMACK Chelsea L 8014 MN River Dr SW Montevideo (FR) 269-6211	Cody S 1123 Briarwood Court Hudson (GR) 715-441-9363	Heather J MH (FR) 308-3850	Laure E 615 Aldrich Ave S Minneapolis (GS) 920-559-2424	Ross B 107 34th Ave N (JR) 296-5386	MCCORQUADALE Alexa A 58092 380th St Eden Valley (JR) 248-7871	MCCORT Preston M 2100 1st Ave S (SR) 651-285-3877	MCCOY Becca 520 Regent Dr La Crescent (GR) 507-895-2875	Kaylinn N SBH (FR) 308-2856	Kristina R PO Box 267 306 Maple Ave St Martin (SR) 980-5950	MCCORY Allison A 15913 180th Ave Finlayson (GR) 237-4240	MCCUE Jacob D 3 Fairhills Dr Osseo (SR) 763-428-5496	MCCULLOCH Kelly L 1454 Creek Park Lane Fridley (GR) 763-458-2381	MCCURRY Morgan B 5th (FR) 220-1434	MCCURRY Morgan B 5th (FR) 308-3538	MCDANIEL Amara L SBH (FR) 308-2800	MCDONALD Amanda M 1036 Lantern Lane Lino Lakes (GR) 651-762-8932	MCDERMOTT Mitchell P 807 8th Ave S (SR) 612-483-6155	MCDREW Dominique Z CSH (FR) 308-4458	MCDONALD Amanda M 111 Glenshire Blvd S Watkins (FD) 561-747-8064	Christopher L 9909 172nd St W Lakeville (JR) 952-435-1729	Jodie G 8020 Parvill Ave NE Otsego (SR) 763-565-6364	Matthew P 1008 Main St S Sauk Centre (SR) 352-2082	Monica L 1529 39th St S (PD) 290-4412	Sara L 602 Ennis Dr Cold Spring (GR) 251-7829	William J 215 2nd St NW St Michael (PD) 763-497-5517	MCDONNELL Jeremy A 1027 13th Ave N (JR) 469-2794	MCDONNELL Joseph A 11211 Custer Blvd NW Elk River (SO) 218-670-0493	Rachel J 14866 110th St Foreston (GR) 294-5996	MCDONOUGH Alexander L SMH (SO) 308-2841	Jonathan W 1480 County 6 Blvd Crescent (SR) 507-895-4420	Kevin A 305 Lakeview NW Buffalo (GR) 763-245-8225	Melissa R 387 Phillips St Big Lake (GR) 763-213-2519	MCDUGALL Jessica A 1528 E 3rd St Unit 6 Duluth (SP) 763-428-4185
--	--	---	---	--	---	--	--	--	--	--	--	--	--	---	---	---	--	---	---	--	--	---	---	---	--	---	---	---	---	--	--	-------------------------------------	--	--	--	---	--------------------------------------	--	--	---	---	---	---	--	--------------------------------------	--	--	---	--	--	---	--	--	--	--	---	---	---	---	--	--	--	---	--	--	--	--	---	---	--	---	---	--	--	--	--	--	--	--	---	--	---	---	--	--	---	--	---	---	--	--	--	--	---	---	---	--	--	---	---	---	--	---	--	--	--	--	--	---	--	---	--	---	--	--------------------------------------	--	---	--	--	--	---------------------------------------	--	---	---	---	--	--	--	---	---	--	---	--	--	--	---	---	--	--	--	--	---	---	---	--	---

MCDOWELL Courtney H 11225 Monroe Court Backer (SO).....	763-262-9442
Dana L MH (SF)	308-3857
Dillon A 176 9th St NW Buffalo (SO)	763-684-1079
MCEACHERN Andrew J 13834 57th St Clear Lake (SF).....	282-7144
MCELHANEY Morgan E SBH (SF)	308-2753
MCELDRATH Mitchell M Apt 219 901 Heritage Dr Sartell (JR)	224-7523
MCFARLAND Krista L 15488 50th St Oak Park (GR).....	493-3568
MCPEE Kelsey Cantelmo Circle Lino Lakes (JR)	612-819-8814
MCGARRY Cailey F 513 Saddle Dr Camden (GR)	843-818-8289
MCGINN Jessica M SVS (SF)	308-0189
MCGLOTHAN Marqus L Apt 11245 E Saint Germain St (JR)	414-349-3678
MCGRATH Collin T Cpn (FR)	651-278-2969
Joseph H SBH (FR)	308-2786
MCGRAW Cassandra L MH (FR)	308-3807
Francis T 2960 Payne Ave N Little Canada (SO)	651-486-7689
Regina M 2356 200th Ave Mora (GR)	679-5213
MCGRAW Larra N 3096 Bryant Ave N Minneapolis (JR)	612-529-3213
MCGUINNESS Riley P 21788 Healy Ave N Forest Lake (SO)	651-464-9708
MCGUIRE Briani R 1859 White Oak Dr Chaska (SO)	952-448-5178
Jordan E 11104 Blazingstar Court Champlin (FR)	763-202-6711
Kevin J 13592 93rd Place N Maple Grove (GR)	612-384-2651
Lexy E Hih (FR)	308-4665
MCINNIS Marlie J 3028 29th St S Walle Park (GR)	815-3013
MCINTIRE Emily B 1713 Grizzly Lane Sartell (JR)	255-3525
Natalie R Sth (FR)	308-3524
MCINTOSH Connor M 26707 Dancon Park W Wind Lake (FR)	262-895-2197
Samantha MH (SO)	308-3691
MCINTYDE Solomon W 1200 9th Ave S (FR)	980-0264
MCKEAG Joshua J SBH (FR)	308-3555
MCKEE Jacob A 695 Heron Circle N Oakdale (JR)	651-735-2248
Kayleigh A Sth (FR)	308-3655
Sarah A 849 Lake Park Placo (JR)	303-7202
MCKEEVER Michael J Sth (FR)	308-2326
MCKENZIE Alex T 31549 Park Trail Center City (SO)	651-257-9591
Brian T 1660 33rd Ave S #306 Fargo (SR)	612-616-1072
Jonathan L 820 4th Ave E Sartell (SR)	763-202-6711
Jillian R 11746 Highway 25 SW Watertown (SR)	952-955-1246
823 Morningside Loop St Joseph (GR)	612-910-3076
MCKIMMY Kent D 5117 Dogwood Lane NW St Michael (SO)	763-497-6783
MCKINLEY Janita T SBH (FR)	308-3638
MCKINNEY Briana N 7090 Routt St Arvada (GR)	216-926-9215
Dustin D 2047 220th Ave Luak (JR)	715-825-4418
MCLAUGHLIN Jeremiah J 1740 21 1/2 Lane NE E Bethel (FR)	763-219-3619
Mike N 1740 21 1/2 Lane NE E Bethel (SO)	763-219-3619
MCLEARY Amber I 800 Starany St #105 St Bachelor (GR)	631-331-9483
MCMOUTRY Josh N 16075 125th Ave Milaca (JR)	983-5308
MCMAHON J W 416 Sunset Ave Parkers Prairie (JR)	218-338-5878
Michael N 701 2nd Ave N Sauk Rapids (JR)	251-0400
MCMARTIN Derek J 1518 Room 105 9th Ave (JR)	507-458-1624
MCMILLAN Magdalynn R Hih (FR)	308-4575
Maggie A 125 W Ridge Circle Mayer (JR)	952-657-2207
Michael A SBH (FR)	308-3721
MCMAGGLE Heidi M 48966 145th St Madelia (FR)	507-995-4444
MCMAN Jenna M 706 Imperial Dr #233 Morris (SR)	763-213-4350
MCNALLAN Kirsten N 11840 Grouse St Coon Rapids (JR)	763-757-8004
Rachel E 11840 Grouse St Coon Rapids (SR)	763-757-8004
MCNAMARA Delaney M SBH (FR)	308-2603
Scott R 782 E Quail Rd Litchfield (SO)	593-5897
MCMILLAN Veronica J 211 Broken Arrow Dr Columbus (GR)	803-673-1920
MCMILLER Maggie J 17310 188th St SE Big Lake (JR)	763-263-6802
Rachel A 6728 Mulberry Cir Chanhassen (SO)	612-209-1177
MCMLAN Brendan J 891 Lake Susan Hills Dr Chanhassen (JR)	952-906-0839
MCNICOLS Heather N 18616 Providence Dr Big Lake (SO)	763-732-9976
MCPHAIL Alesha R 300 DuCoudre St Spring Island (JR)	507-356-4886
Bonnie W Hih (JR)	308-3760
MCPHEE Katlynn A 1020 98th Ave S E (SO)	251-8618
MCPUIPE CindyMarie A 12100 Zane Court Brooklyn Park (GR)	763-566-0312
MCPURDY Jennifer J Hih (SP)	308-3806
MCREYNOLDS W D 240 Iverson St St Joseph (SR)	293-5512
MCSCHEA Molly A 16861 S Shore Ln Eden Prairie (GR)	507-334-8804
MCSHAFER Eric S 1524 15th Ave SE (SO)	574-485-6430
MCWHORTER Cameron L 8508 22nd Ave S Bloomington (SO)	952-457-4124
MCWILLIAMS Erin R Spa 1811 700 College Dr Decorah (GR)	763-416-4436
MEAD Carmen M 1165 Elmwood Ave N Champlin (GS)	230-5599
Trent J 23rd Ave N Sartell (FR)	217-2583
MEANS Nathan W 525 13th St S Apt 103 (SR)	828-0888
MEARS Shawn D 610 N 24th St #1 Grand Forks (SO)	651-402-4285
MEATH Ryan P 1354 Florida N Brooklyn Park (JR)	763-533-5931
MECKSTROTH Laura E 11893 Waterford Rd Eden Prairie (SO)	952-947-0953
MECL Zachary C 332 Blie Spruce Lane Somerset (SF)	
MEHDO Didumo O 1534 Northway Dr #104 (JR)	339-6069
MEDLEY Maria D 3204 High Dr Sauk Rapids (FR)	309-4290
MEDRANO Jason A 3101 Kimberlin Dr Muskego (PD)	918-348-6034
Stacie 3101 Kimberlin Dr Muskego (PD)	918-360-9946
MEDWETZ Monica T 1013 Prospect Dr Northfield (FR)	507-695-6895
MEER Morgan T 9905 Valley NE Circle Pines (JR)	237-5249
MEEMKEN Katie L 26 Skyview Dr Sauk Rapids (SR)	255-1501
MEER Alina L 1112 5th St SW Willmar (JR)	905-2687
MEERS Kendra J 625 28th Ave SW Apt 207 Willmar (GS)	843-2920
MEFFORD Patrick R 3402 22nd St S Apt #219 (SR)	763-427-4501
MEHLOFF Brittany S Hih (FR)	308-6615
MEHROOK Ranajit S 708 B Ave S (PS)	626-2711-4941
MEDLO Mallory J 16184 US Highway 58 Burnett (SO)	407-803-3593
Samuel R 10133 168th St W Lakeville (JR)	952-435-5694
MEIER Alecia A 52057 Forest Blvd Rush City (SO)	651-246-4667
Donald PO Box 63 Hopkins (PD)	612-929-9104
Isaac A 1430 Northway Place (SR)	259-5169
John A 2034 2nd St W Lakeville (SR)	952-985-5670
Paige N 530 Madison Dassel (FR)	275-2772
MEIERDING Kyle R PO Box 278 Ironton (SR)	218-330-1020
MEINTSMA Daniann S Apt 104 733 Minnesota St Monticello (SR)	763-688-0172
MEISINGER Laura E 106 10th Ave N (FR)	763-675-1579
MEISSNER Jason M 4105 103rd Ave N Brooklyn Park (SR)	763-315-4343
MEIXELL Darrien D 14693 301st Ave Princeton (SO)	763-218-0691
MEJIA CALDERON Rosibel 708 16 St SE #8 (SO)	507-350-8134
MEJIA Fatima MH (SR)	308-2855
MEKURIA Eyob K 3636 Minneapolis Ave S #12 Minneapolis (JR)	612-226-9085
MELANER Nelson M 444 Kurban Hashem (SR)	651-426-0274
MELIN Courtney M SBH (FR)	308-3686
Stephanie A SBH (FR)	308-2601
MELOUST Daniel J 26490 E Timberland Rd Zimmerman (SO)	763-856-4761
MELOTT Elizabeth P 714 8th St S (JR)	612-226-2894
MENARD Luke P 13630 Crossmoor Ave Rosemount (PD)	612-481-2572
MENDEL Brittany L 32177 51st Ave (SO)	253-5011
Daniel J 803 9th Ave N Sauk Rapids (SO)	290-9368
MENEELY Blake M SMH (SF)	308-2441
MENON Aaron J 527 E Ave S (GR)	248-3637
MENKEVIC Sydney K 110 23rd Ave W Minneapolis (JR)	715-338-5378
MENNE Andrew J 8th (FR)	308-4667
Kayla E Apt 205 210 5th Ave NE (SR)	757-403-2504
MENSING Brett S Cpn (FR)	218-353-7643
MENSON Dille S 7420 33rd Ave Clearwater (JR)	236-2901
Menton Eleni J Cpn (SO)	612-866-0766
Travis L 1103 13th St S (SR)	651-368-6158
MENUBA Stella 612 James Ave Apt 308 Mankato (SP)	507-779-1311
MERAW Selamawit B 2400 Emerson Dr (FR)	651-307-9948
MERCHANT Cameron K 1425 30th St SE (JR)	259-8861
Christina J 170 Main St Apt 105 Foley (SO)	493-8033
MERGEN Derek J 63446 County Rd #1 Albany (GS)	845-4495
Josh R 351 Burr St Paynesville (JR)	290-8858
MERHAR Joelle J Apt 20 419 4th St S (SR)	952-994-9713
MERRELL Bruce M 11825 170th Ave NW #7 (SR)	218-780-4521
MERRIER Nathan J 15940 Quality Trail N Scandia (SO)	651-433-2470
MERRITT Kendra N 620 S Broadway Ave Fort Lupton (JR)	303-857-3993
MERTE Aaron P 2011 River St Pralgo (GR)	218-831-0371
MERTZ David M 31548 136th St Princeton (SR)	763-355-9577
Grace E 511 9th Ave S (SP)	654-2598
MESAROS Mitchell W 5808 182nd St Coleridgeville (GR)	612-805-2870
MESSERICH Leah M 892 Pearl View Dr Sauk Rapids (JR)	259-6923
MESSERSCHMID Ashley M 1112 Pine Tree Blvd Little Falls (SR)	632-8451
1112 Pine Tree Blvd Little Falls (SR)	232-9949
MESSINA Dominic R Apt 110 140 5th Ave N Walle Park (GR)	612-210-4011
MESSNER Andrew B 3004 (SR)	612-750-5308
Drew G 14755 Onkeda St NW Andover (JR)	763-421-8829
METCALF Christine A 1208 12th Ave N (SR)	203-0455
701 8th Ave S Apt 4 (SO)	507-412-9601
MESTAD Megan M 1800 Baily Hills Dr SW Rochester (GR)	507-358-2550
METAG Jonathan L 651 2nd Ave SW Hutchinson (JR)	234-7330
METCALF Christine A 1208 12th Ave N (SR)	203-0455
Craig B 2327 67th Ave N (PD)	252-0975
METZLER Jennifer R 266 Madison St Oconto (SO)	920-530-4360
Paul D 1708 4 1/2 Ave N Sauk Rapids (SR)	217-8083
MEULENERS Mackenzie J 325 118th Ave NW Coon Rapids (JR)	763-767-4438
MUWISSSEN Kendall M SBH (FR)	308-2745
Lynn M 11548 Lakeside Circle Champlin (GR)	763-443-9869
MEYEN Jordan T 3408 Wisconsin Ave N Crystal (FR)	612-518-1557
MEYER Alicia L 117 3rd Ave S #4 Sauk Rapids (JR)	763-631-9736
Alyce M Cpa (SR)	952-758-3415
Brady M Cpn (FR)	583-1917
Brittany R 44678 Co Rd 13 Grey Eagle (SR)	256-7364
Carissa L 314 8th Ave S (SR)	651-380-5373
Chandra M 3295 140th Ave NW Andover (SR)	763-427-1172
Grant N CSH (FR)	308-4457
Jaclyn M 9199 Co Rd 16 NW Princeton (SR)	763-389-3187
Jacob D 907 E Highway Dr Sauk Rapids (SR)	492-9196
Jana M 3752 225th Ln St Francis (JR)	763-232-3621
Jerome 207 4th Ave SE PO Box 73 Freeport (SR)	836-2643
Jessica M 1707 Savanna Ave #203 (SR)	230-4764
John A 1930 Stoneridge Rd Dayton (JR)	763-329-7886
Jonathan B 3101 Co Rd 146 Clearwater (SR)	558-2009
Jordan R 207 4th Ave SE PO Box 73 Freeport (JR)	333-1208
Joseph A 2727 16th St S Apt #104 (JR)	533-0498
Joseph W 1065 Westfall Curve Shoreview (SR)	952-250-9542
Karl L 11450 County Rd 2 Rice (SO)	259-0771
Kayla M 2161 90th St Eau Claire (SR)	715-832-5335
KAYLA M 1674 Meadowlark Lane Melrose (SR)	256-3673
Laurie A 12055 39th Ave SE Becker (GR)	763-262-2474
Lindsey G SBH (FR)	308-3628
Nathan C 33505 42nd Ave Cannon Falls (JR)	507-263-8347
Nicole W (SO)	308-5359
Nolan D 2304 Blue Gill Ave Brookings (GR)	605-214-0284
Rachael A 18595 Eaglewood Rd Clearwater (SO)	558-4089
Scott J 101 Schoones Dr SW Pierz (SR)	468-6878
Scott L 9490 373rd Ave NW Princeton (SR)	651-455-2272
Travis G SBH (FR)	308-2555
MERSERESSE D HOH (FR)	308-2139
Richard J 8706 134th St W Apple Valley (SO)	763-232-5224
MEYERS-SANKEY Natasha A 4550 40th St S (FR)	223-1541
MGANYA Godfrey C 3021 St Germain St #9 (GR)	200-8304
MICHAEL Makayla A 28359 County Rd 37 Freeport (FR)	836-2032
MICHALSKI Joshua J 6965 Michalski Rd Sturgeon Lake (JR)	254-338-9236
MICHELLE Amanda 3305 14th St N #2 (SO)	267-5455
MICHEL Daryl J 110 Campus View Rd #4 Mankato (SO)	656-6215
Taylor R 8482 120th St SW Moly (SO)	218-330-2890
MICHELSON Mitch M 1225 14th St N Apt 108 (JR)	701-220-1457
MICHIZKI Mark A 20119 22nd Ave NE #305 Sauk Rapids (SO)	420-3928
MICKELSON Andrea R 13140 9th Ave N Zimmerman (SR)	763-807-6560
Andrew T 750 99th Ave NW Apt #310 Coon Rapids (SR)	763-245-4055
Brody M 1700 6th Ave E Univ F Alexandria (SR)	282-2627
Samantha J 5865 165th Ave NE Foley (FR)	968-9906
MIDDAGH Thomas H 1311 Dale Ave Buffalo (SO)	763-882-3513
MIDDENDORF Laurie K 2019 16th St SE Sauk Centre (SO)	352-1446
MIELKE Dustin R 1823 15th Ave SE Apt 302 (SR)	223-9949
Eric R 1180 Jones Lake Rd SE Cambridge (JR)	763-689-2729
Jonathan J 10182 517th St Rush City (SO)	763-227-8560
Katherine E 11514 Kensington Dr Eden Prairie (SO)	952-944-9830
Kayla A 1106 Westminster Court Waukegan (FR)	808-850-3211
Shane M 10192 517th St Rush City (SR)	358-0197
MIESEN Alyssa M 11644 200th Court Princeton (JR)	763-389-7882
MIHAEL Paigee W6230 Lignor Valley Rd New Glarus (FR)	608-527-4395
Michael M 1922 24th St S #303 (GR)	293-9183
MIKELSON Benjamin K 1200 N 5th St St Peter (SR)	507-931-5618
MIKKELSON Natalie K 315 15th St N Benson (SO)	842-6946
MIK S Stephanie E Cpa (SO)	715-646-5258
MIKOLCHAK Alexei I 1721 28th St S (SP)	223-2516

MIKRE Amanda J
20334 E Bethel Blvd Cedar (SR) 763-434-1239

MIRKUT Lindsey J
529 2nd St (SR) 262-949-9908

MIRANEK James R SMH (SR) 308-2845

MILAN Garrett D 1102 4th Ave N Apt 5 (SO) 250-0086

MILBRANDT Tailor M
22202 County Rd 15 Elk River (FR) 763-263-7184

MILES Kelly J
6252 E 52nd Avenue Cottage Grove (SR) 651-458-4068

MILHON Cassandra S
932 NE 102nd St Kansas City (SR) 816-734-2137

MILLAR Brittany A Sh (FR) 308-2439

MILLARD Amy J 2 Highland Dr Morris (FR) 287-1824

MILLER Aaliyah 402 9th Ave N Apt 3 (FR) 493-8776

Alexa
2996 Montague Terrace Brooklyn Park (SR) 763-493-4688

Alecia N 416 12th St N Sartell (SR) 253-8661

Alex C 2404 Church St Cross Plains (SO) 608-836-9636

Alexandra D
54 Indian Hills Dr Circle Pines (SR) 763-783-9362

Alina E 520 Albin Place Maple Lake (FR) 763-221-6474

Amanda N 1844 Red River Trail (SR) 251-9822

Anthony R MH (FR) 308-2827

Audrina C Cpan (FR) 312-623-8785

Brandon J 800 Acadia Dr Annandale (JR) 290-9111

Brian J 6414 330th Ave Pierz (SR) 355-2311

Brian
13940 20th Ave NW Elk River (SR) 612-840-2953

Cameron G SBH (FR) 308-2779

Carly L 202 NW 8th St Pennington (GR) 411-379-2009

Cirena C
5017 W Arrowhead Rd Duluth (SR) 218-228-3189

Devon T 722 8th St S (JR) 612-702-6013

Devin W 711 6th Ave S (SO) 763-237-4101

Elisa R 410 10th St SW Willmar (JR) 220-0847

Emily A
5322 Hope Ave White Bear Lake (JR) 651-429-1988

Enlay R Apt B 1422 E 3rd St Duluth (JR) 763-434-6064

Gabrielle D
1016 6th Ave SW Aberdeen (JR) 605-216-7392

Gulshan 2225 Viking Dr (PS) 201-556-8390

Gus T 25686 Lake Rd (SO) 253-3925

Hayden V Sh (FR) 308-3466

Hester C
26531 101st St Zimmerman (SR) 763-856-3140

Jacob M
308 1301 15th St NE Sauk Rapids (JR) 420-5518

Jillian L Bth (FR) 308-2386

Joshua J 16852 Rumm Ave Hutchinson (SR) 587-4935

Justin R HOH (FR) 308-3892

Kaitlyn R
704 W Welco Dr Montgometry (JR) 507-364-8640

Karla M 6903 118th Ave N Champlin (JR) 763-300-2032

Kerr E 2299 140th St Swannville (SR) 547-9916

Kevin W 4306 Fountain Lake Plymouth (FR) 763-642-9399

Kristin E Hth (FR) 308-5955

Larry G 330 2nd Ave S Apt 327 White Park (FR) 291-0688

Laura S 1813 Highland Rd (GR) 253-5552

Mara C
7205 Robinson Trail Maple Lake (SR) 651-702-6951

Mariah J 1021 9th Ave S Apt 101 (SO) 612-719-7519

Mark A
2945 Quebec Ave S St Louis Park (SR) 952-925-4968

Mariene K 8480 163rd St NW Clearwater (FS) 267-4565

Matthew 5624 Loon Dr Big Lake (JR) 763-670-5290

Megan C SBH (FR) 308-3713

Meghan L
Apt 304 9621 Goettgens Way (GR) 651-955-9292

Melissa A PO Box 1 Clearwater (FR) 701-429-1708

Melissa K 23288 160th St NE Hawick (JR) 250-2316

Melissa R 311 Rattwick Circle Buffalo (SR) 763-913-2463

Michael J HOH (SR) 308-3494

Michael S 1002 10 1/2 Ave S (SR) 404-838-7864

Paige M 12345 Glenc Fox Rd Rogers (SO) 763-428-1736

Raelin A 223 Glacier Ave Sartell (SO) 491-2380

Rebecca N 1608 Mulberry Rd (JR) 253-1375

Rheyanon L
919 Dover St NE Fridley (SR) 763-780-8766

Ryan E 1013 Edgemoor Dr Park Rapids (FD) 218-255-1784

Sara E 1315 Sunrise Court Clearwater (FR) 559-9792

Stephanie L 11641 420th Ave Hillman (JR) 355-2349

Timothy D
1601 Monongalia Ave SW Willmar (SR) 295-1845

Travis J 87 Woodhill Rd (SR) 243-8504

Wesley C 2335 77th St Clear Lake (FR) 763-261-2695

MILLHOUSE David P Sh (FR) 308-3468

MILLINGTON Jeremy J
PO Box 48008 Coon Rapids (SO) 763-268-9968

Jordan R SBH (FR) 308-2655

MILLNER Chelsa A
7153 Mulfield Ln Eden Prairie (GR) 612-308-4542

MILLS Corey M 6510 Laurel Rd (JR) 253-6943

Dominiqus
3611 Newton Ave N Minneapolis (SO) 612-298-8410

Justin R 1505 Goettgens Way (SO) 223-1289

Matthew R
800 11th St S 306 A Campus Knoll II (SO) 262-527-8531

Samantha M 505 Cornice Creek Sartell (JR) 202-7908

Mim Junfil CSH (FR) 217-9190

MIRAK Alex J
202 Hillside St SW New Prague (JR) 952-758-3865

MINNERATH Rachel K Bth (SO) 308-3469

Scott A 6974 County Rd 28 SW Alexandria (JR) 762-8756

MINNIS Kille E 1321 9th Ave S (FR) 206-383-0452

MINOZ Nicholas J
8906 Morris Thomas Rd Cloquet (SR) 218-879-9067

MINOR Steven D
441 Dewey St PO Box 500 Foley (GR) 763-807-1599

MINZEL Ellen G
2611 142nd St Saint Germain St (SR) 952-797-2902

MIRZA Talha T Lj (SO) 308-1232

MISCHE Reva J
44352 Log Cabin Lane Gray Eagle (SR) 202-1233

MISCHE-RIBBEL Chantal M
44352 Log Cabin Lane Gray Eagle (SR) 202-1233

MISCHEK Samuel A
11964 70th Pl N Maple Grove (GR) 952-836-5194

MISGINA Mahlet A
6200 N Hoyne Apt #1c Chicago (GR) 773-971-2356

MISHEK Morgan G
1949 County Rd 54 Albany (JR) 293-6155

MISHLER Thomas O
3621 Centerwood Rd Circle Pines (JR) 763-786-8058

MISSAGHI Daniel N
812 21st Ave N Sartell (SO) 309-9374

MITCHELL Alex S
1949 County Rd 54 Albany (JR) 293-6155

Ashley N 520 9th Ave N #105 (JR) 952-447-1278

Brandon L 291 Elm Dr Foley (SO) 218-829-7876

Dejah D SMH (FR) 308-2624

Emily R 20587 197th St Big Lake (SO) 763-263-1749

Melissa J 6433 46th Ave SE (SR) 251-5782

MITKKA Aida L
1956 Jossamine Ave W #202
Saint Paul (SR) 651-214-5803

MITTENESS Kayla R
850 150th Ave SE Kerkhove (SO) 264-1742

Michelle K 1415 S 20th St Grand Forks (BS) 701-330-7009

MITTS Tina L 927 9th St NE Staples (SO) 218-894-3362

MIX Abby M 7403 27th St SE (SR) 253-3638

Eric M 7403 27th St SE (SR) 253-3638

Rebekah B 2721 105 Ave SE (SO) 743-2833

MIXON Laura E Cpan (SO) 218-231-2134

MJONES Ryan J
105 S Lake Ave PO Box 26 Ottertail (JR) 291-1096

MKUNYA Antonia D
Apt 9 1201 E St Germain St (GR) 200-8304

MILNE Doreen D 1021 E St Germain St #9 (FR) 224-4806

Julianne R
1005 8th Ave SW Hutchinson (JR) 234-3420

MOALIM Ifrah A 403 8th Ave N #10 (FR) 282-5817

MOBERG Cade A
18214 Riverwood Dr Little Falls (SR) 632-8721

Jeffrey H
Apt 2011 PO Box 244 Russell (GS) 507-823-4332

MOBERLY Lance A
3705 S Mesquite Ave Sioux Falls (GR) 605-335-4166

MOCHINSKI Jennifer E
1289 129th Ave NE Blaine (SR) 763-792-9536

MOCK Britni E
1055 8th Ave SW Hutchinson (JR) 234-3420

MOCKENHAUPT Kayla M
1508 Goettgens Way (SR) 253-8766

MODROW Kristin K
7545 S Lake Sarah Dr Rockford (GR) 612-598-5989

MOE April R
Apt 324 2923 Clearwater Rd (SO) 763-229-2932

MOEHLE Kenzie R
430 10th Avenue N Sauk Rapids (SR) 252-8256

MOEHLMANN Corey J 390 5th Ave S (JR) 763-443-9709

MOELLER Scott N
Apt 314 251 5th Ave NE
Sauk Rapids (SO) 763-516-3742

MOEN Benjamin J
1105 Oak Hills Rd SW Bernici (SR) 218-444-6326

Megan R MH (FR) 308-3885

Rachael M 5486 Vernon Court Savage (JR) 952-882-0693

MOERD Daniel D
9348 Gifford Court Monticello (FR) 612-868-8853

MOGAL Priyanka
8208 2655 Rice Creek Rd
New Brighton (PS) 630-824-0047

MOHAMED Abbas R 1317 8th Ave S (JR) 952-217-6053

Ahmad A 2631 15th Ave NW Apt #1 Willmar (JR) 222-6473

Ali L 780 14th St S #21 (JR) 309-9892

Faiza A 1571 Aldine St Apt #2 St Paul (JR) 651-434-2299

Hinda S 1201 5th Ave N Apt 1 (SR) 612-203-1044

Kadra H 1733 Mount Airy St Saint Paul (JR) 651-434-3685

MOHAMED A 432 42nd Ave N #6 (SO) 310-1295

Mohamed A
493 Skullman Ave E Maplewood (SR) 651-925-9388

Nabil A SBH (FR) 308-2832

Zubeir A Cpan (SO) 952-223-4172

MOHAMMED Abbas R
Apt 127 1212 Washington
Shadab R (GR) 504-982-9332

MOHAMOUD Mohamoud A
1325 6th Ave S #6 (JR) 310-5108

MOHAMMUD Abdulcarim F
227 S Mountain Rd Unit #1 St Paul (GR) 651-735-9497

Mohd A 2768 N Court St Roseville (SR) 952-907-3637

Hassan A PO Box 481 Willmar (JR) 715-531-7892

Hassan F
12901 Arbor Lake Parkway
Maple Grove (SR) 612-481-1148

Istaitia M (GR) 612-481-1148

1355 High Site Dr Apt 321 Engen (JR) 612-245-9250

Mohamed A 520 14th St S Apt 402 (FR) 761-2770

Mohamed H 1925 Quarry Rd Apt 311 (SR) 310-5191

Zamzam S 2425 15th St N (FR) 310-1025

MOHAMMAD Nabeel A MH (FR) 308-2648

MOHD FIRUZ Khalid S
Apartment 9 1708 16th St Southeast (SR) 339-5929

MOHITE Mayur P
Apt #110 585 Hamlet Ave Shoreview (GS) 703-606-9457

MORAN Anthony D 3877 Riviera Rd Sartell (FD) 309-1097

Ryan D 2761 Occarina Court Sauk Rapids (JR) 229-7666

MOHS Brent J 5012 Hidden Acres Circle (JR) 260-7012

MOJEKWU Nneoma S
Apt 301 1002 7th St SE (SR) 223-4320

MOK Hwakyun 718 13 Ave S (SR) 262-1474

Mel L Phase 2 Eastway Cray Flat Sd, 49F,
Tower 1 1 Mel Tn Rd (GS) 262-1474

MOKRZYCKI Daniel W SMH (FR) 308-2704

MOL Caleb J 7987 105th St NW Annandale (GR) 204-5842

MOLA Salawmit A
1707 16th St SE Apt #27 (SO) 651-307-5778

MOLLAHUAJ Nathan D
2319 Cornell Dr Fairbault (SO) 719-963-7351

MOLIGA Gilbert K 2617 Park Dr (SR) 281-3122

MOLINA Vincent M Lh (FR) 308-1249

MOLITOR Alexander D
45554 Linda Lane Kilkenny (JR) 507-595-4072

MOJO J 2267 69th Ave (FR) 262-4174

Justin J 4741 230th St (SR) 253-4687

Kelly J 3998 5th Ave NE Sauk Rapids (SO) 292-7570

Nicholas L 18919 20th St Glenwood (SR) 634-3304

MOLLENHAUER Martin P
1029 1st Ave S (JR) 763-442-5497

MOLLNER Alexa K SBH (FR) 308-3434

MOLLOY Kelly A MH (SR) 308-2740

Natalie R 1402 Ridgeway Dr SW Alexandria (JR) 762-1133

MOLNAR Mitchell R
1409 Mississippi Dr N Champlin (SO) 763-843-0955

MOON Edgar D
682 Kneiberg Park W Monticello (JR) 763-559-7818

MOLTER Scott R 233 29th Ave N (JR) 701-371-2426

Sierra A MH (FR) 308-3797

MONJEAU Shelby C 1820 11th Ave S (JR) 253-0837

MONKMAN Amanda M
1511 5th Ave N #304 (SR) 218-779-6491

MONN Chelsea C
10655 75th St N Stillwater (SO) 651-349-1303

MONROE Loren E 15788 145th St NE Foley (SR) 355-2108

MONSON Amanda J CSH (SO) 308-4510

Angie J 5186 N Koenig Rd Brainerd (GR) 218-828-3666

Heidi L 319 W 26th Ave Lakeland (JR) 507-652-6361

Joshua I 1215 14th St S Apt 104 (SR) 218-968-5845

Thomas J 315 4th Ave S Apt 301 (JR) 651-836-0809

Tyler D 13124 270th Ave Pierz (SR) 468-0093

MONTAGUE Chelsea N CSH (SO) 308-4059

John D 16475 Highway Rd NE Sauk Rapids (SO) 249-0064

MONTAGUE Brittnie A
7813 6th St NE Spring Lake Sauk (JR) 763-568-5333

Trent C 18421 3rd St Cedar (SO) 651-492-0099

MONTANEZ Justin
1009 N Frainey St Milwaukee (FR) 414-964-5445

MONTE Gabe M
540 Jackson St Hutchinson (PS) 587-3911

MONTGOMERY Chase B Cpan (FR) 651-983-7135

Kevin A 232 32nd Ave N (SR) 282-1345

MONTGOMERY Dominique S
8255 Russell Ave N #1 Brooklyn Park (SR) 763-706-2258

MOO Horizon HOH (FR) 308-7509

MOODY Christa J SBH (FR) 308-3118

Scott A 607 15th Ave N St Paul (SO) 651-455-0114

Tahlia J 2559 County Circle (SO) 230-1721

MOON Amber R HOH (FR) 308-2322

Austin D SBH (FR) 308-2660

Narae J (FR) 337-556-7111

Peter F Sh (FR) 308-2326

Rhianonn C 1608 22nd St S (SR) 980-0284

MOONEY Joseph E
6203 Fernia Ave NW PO Box 841
Maple Lake (SR) 963-9410

John C 409 8th Ave NW Little Falls (SP) 632-8758

Matthew C
3203 Forman Ave NW PO Box 841
Maple Lake (FR) 963-8410

MOORE Brittny J SBH (FR) 308-2743

Colin J 1955 Grandway Dr (SR) 260-2938

Cori J 6017 213th Lane NE Wyoming (SR) 851-462-5372

Danyelle K 71 Oak St Kimball (SO) 651-460-3093

James R 209 5th Ave N Waite Park (SR) 420-6786

Kimberly E
6203 Fernia Ave Zimmerman (SR) 763-656-5257

Nicholas J
3642 Abercrombie Lane Stillwater (SR) 651-251-7845

Robin L 5795 128th St N Hugo (GR) 651-334-2187

Shannon N (GR) 416-431-3556

Taylor K MH (FR) 308-2660

Travis M SBH (FR) 308-2777

Whitney A 3022 22nd St S (JR) 333-1490

MOORESON Natasha N 1543 12th Ave SE (SR) 493-7898

MOORMAN Parker 315 4th Ave S (SR) 641-420-8191

MOOSAI Steve V
1880 173rd St Big Lake (SO) 763-742-2516

MORAN Elizabeth B Gurnee Purnell I CSH (SR) 308-4455

MORAN Alec M
21562 201st St Big Lake (SO) 763-263-5433

Jocelynn R 901 7th Ave SW Little Falls (SO) 632-9704

Kerr J 1129 Humboldt Ave W St Paul (SO) 651-552-1147

Nichelle N 2615 10th Ave N Sartell (SR) 293-8675

Shannon A 216 N 10th St Brainerd (SR) 218-966-7213

MOREN Jacqueline M
Apt 5 221 NE Birch Av College Place (SO) 612-807-7254

Marissa Cpan (FR) 651-459-7214

Moren J 578 160th St Millport (SR) 656-3515

MORENO Rachael E 500 3rd St S #2034 (SO) 766-9506

MOREY Andrew J
908 8th St S Apt 105 (SR) 763-477-8103

Jessica S 1205 10th Ave N Sauk Rapids (SR) 252-5120

MORSE Ariana I Sh (SR) 308-2562

Bethany A
108 Oak Ave 600 Elm St
Montgomery (FR) 612-756-2645

Celina M
7119 Forman Ave
Inver Grove Heights (FR) 651-554-4931

TELEPHONE OPERATOR 255-0121

MORGAN Kendra E SBH (SO) 308-3164
 Lake M 10264 52nd St NE Albertville (SD) 214-733-2917
Tom L
 7138 Carman Ave Invar: Grove Heights (SP) 651-554-4931

MORGEN Jake T
 4630 Drew Ave N Robbinsdale (JR) 763-535-2424
Samuel F 4630 Drew Ave N Robbinsdale (FR) 763-535-2424
MORGUL Chhat Cpan (SR) 765-215-7258

MORIARTY Kaitlyn A
 19036 227th Ave Big Lake (JR) 763-263-6414
Kelsey A 19036 227th Ave Big Lake (SR) 612-210-6941
MORIARTY Caroline J Cpan (FR) 605-693-3298

Sean M
 525 Glen Park Ave Arden Hills (SR) 651-631-3164

MORIN Meghan J
 612 3rd Ave SW Cambridge (SR) 763-889-5990

MORIS Ashley A
 9221 560th St Pine City (SO) 763-528-3601
Mark H 1300 Division St Apt #111 (SO) 218-414-0443

MORITZ Anna M
 S 475 County Rd K Fall Creek (GR) 715-379-6514

MORK Kathleen J
 Apt 305 110 18th St NW Sauk Rapids (SR) 491-6534
Kelsey E 327 W Pine St Pt Peter (GS) 507-934-1172

Melissa S
 110 3rd St NW #305 Sauk Rapids (SP) 491-7725

MORLEY David 1301 4th Ave S (JR) 249-6321
Laron K (FR) 242-325-7792

MORLOCK Nicholas S Cpan (JR) 630-515-0636

MORNEAULT Kevin C SBH (FR) 308-2713

MORNING Star 200 11th St SE Apt 103 (SR) 262-822-6496

MORRELL Ryan J
 13177 96th St SE Becker (SR) 763-262-4882

MORRIS Alina J
 5963 Rhoades Ave SW Cokato (FR) 286-5406

Andrew R
 5243 City Rd S NE Cambridge (FR) 763-444-5475
Anthony S SBH (SP) 508-2884
Anthony W
 11826 98th Place N Maple Grove (JR) 763-425-6129

Donald J
 638 73rd Way N Brooklyn Park (SR) 763-561-1643
John C Cpa (SO) 615-915-3688

Jarusha D Apt 23 710 14th St S (SR) 291-4818

Mark B 5363 Rhoades Ave SW Cokato (SO) 286-5406

Michael A 7704 Redwood Av NW S Haven (JR) 236-2293

Phillip J 4638 Co Rd 4 SW Cokato (JR) 286-6143

Timothy J 3106 Crystal Lane Elkton (JR) 612-554-2719

MORSE Abby L
 4987 W 147th St Savage (SF) 952-440-4947
Jenny K 2055 Wren Way Mora (JR) 224-0866

MORRISSEY Cullan M
 7961 N Poupineau Lake Rd Lena (JR) 920-599-0555
Thomas P CSH (FR) 308-4469

MORSE Christopher S
 22901 Ashford Court Blue Springs (SR) 816-224-1991
Shelby K Stn (FR) 308-2415

MORSE William D
 23090 Melanite Trail N Scandia (JR) 612-850-0888

MORTAG Seth A
 1907 W Scenic St Milwaukee (FR) 262-894-7272

MORTENSON Andrew D
 22516 136th Ave N Rogers (JR) 763-428-1852

Breanna M
 19390 181st Ave NW Big Lake (FR) 763-898-7210

Rebecca A
 448 154th Ave NE Ham Lake (SR) 763-434-7825

MORTLAND Andrew E
 14876 Kelleher Court Savage (SR) 952-913-5726

MORTON Brooks S
 6596 109th Ave NE Spicer (JR) 796-0416

Patrick J
 4772 Hamilton Rd Minneapolis (SO) 952-935-1849
Thomas J 1201 4th Ave S (SO) 952-221-3029

MORTRUDE Grant J
 8 Mantola Rd Hopkins (FR) 952-930-0631

MOSELY Paulette L
 7214 University St SE Apt #9 (SO) 828-2714

MOSER Alexander R
 710 Kalsky Ave #306 Clearwater (SO) 763-360-2038
Katelynn M HOH (FR) 308-3476

Symphony M
 9600 W St Germain St Apt 203 (GR) 701-799-5508

MOSIER Benjamin J
 716 University Ave Colfax (SO) 715-962-4420

Jordan E
 13984 84th Place N Maple Grove (SO) 763-416-6581

MOSHER Joshua A
 9561 Weston Dr Monticello (SO) 763-370-2939

MOSHIER Taylor J
 15961 Xenith St Ramsey (FR) 736-427-3255

MOSICH Casey A
 101 3th Ave S Apt 202 (SR) 763-257-4570

Stephanie M
 1281 15th St NE #107 Sauk Rapids (SR) 612-770-6915

MOSLEY Dexter D
 15752 109th St NW S Haven (JR) 236-5707
 308-1231

MOSOLF Matthew J Lh (SO) 308-1231

MOSQUEDA-JAMES Andrew L
 6052 Marquette Way N Maple Grove (SO) 612-245-3668

MOST Michal S CSH (SO) 308-4985

MOTIN Elizabeth
 817 6th Ave S Apt 101 (JR) 612-408-9417

MOTL Natalie K
 1921 130th St NW Coon Rapids (SR) 763-754-0187

MOTSCHKE Ariel A
 401 1st Ave N Sartell (JR) 259-1245
Breanna R 7502 427th St Rice (JR) 253-4670

MOTT Carly L
 423 Waterdown Rd Long Lake (SR) 250-3485
Emmalee A MH (SP) 308-2815
Ian C Bth (FR) 308-2451

MORGAN - NAGY

MOTT Jonathan D 1005 25th Ave N (SR) 493-2409

Motil A
 6620 Woodcreek Place
 Colorado Springs (JR) 719-528-1988

MOTZKO Jessicajan E
 6240 County Rd 120 Apt 116 (SR) 492-0659

MOU Jiyun
 1428 E St Germain St Apt 203 (JR) 651-675-8292

MOU Alvin
 431 Hycinth Ave Saint Paul (SR) 651-777-6417

Ivan V Stn (FR) 308-2582

Kashour
 2101 1st Way N Brooklyn Park (FR) 763-228-3978

Kc CSH (FR) 308-4434

Keith L 1151 Ruth St N Saint Paul (FR) 651-343-3485

KEVIN M 1538 St Vincent Ave SE (SR) 612-229-9081

Mailhoua S 300 Winthrop St St Paul (SR) 651-528-6196

Pat T 520 9th Ave N Apt 206 (JR) 763-563-1161

Shang Shih Y
 Sunway PH Co 308-3617
 Windy PO Box 240056 Apple Valley (SR) 651-252-7919

MOUDRI Soufiane Cpan (FR) 763-228-3978

MOUDRY Adam C
 37 1st St Germain #132 (GR) 237-0598

MOULDER Brannan L
 29 N Halfmoon Rd Duluth (JR) 218-340-4260

MOULZOLF Kim L
 2241 Buckingham Lane Mounds View (GR) 612-261-2678

Nicole M 16447 125th Ave NE Foley (SR) 355-2037

MOUSE Samuel H Stn (FR) 308-3534

MOUNTAIN Thomas M
 1965 Lincoln Ave Saint Paul (JR) 651-695-9102

MOUSKY Jenna N
 793 60th St NE Sauk Rapids (SO) 259-9993

MOUSTAKIM Tyler
 505 1st Ave S 2505 (SR) 781-201-0643

MOZIS Amanda N
 5551 Kahler Dr Albertville (JR) 763-497-5561

MRACEK Matthew T
 500 110th Ave NW Coon Rapids (SR) 507-272-7597

MRAK Allison K SBH (FR) 308-2797

MRASK Joseph J
 3590 Szyzloc Rd Mully (GR) 218-330-6737

MROZEK Elena G SBH (SP) 308-2795

MUSVA Gracious A
 14206 Quay St NW Andover (GR) 763-439-2626

MUCCIACCIARO Stephanie R
 3454 York St Eden Valley (JR) 612-750-5271

MUCY Thierry SBH (SR) 308-3686

MUDDO Sal M
 Park Plaza Apartments B30 13th St S (SR) 339-8143

MUEGGENBERG Matthew A
 12148 Lily St NW Coon Rapids (SR) 554-337-6242

MUEHNG Sean J
 2103 Franklin Rd Clearwater (SR) 291-2333

MUELBECK Mitchel A
 4192 Woods Rd Marathon (SP) 715-673-6600

MUELLENBACH Emily R
 8527 Oakwood Dr Becker (SR) 763-261-4097
MULLER Anna M 604 Maywood Dr (DR) 251-1772
Chessa A CSH (SO) 308-4492
Christy M 111 Fern Dr St Charles (GR) 507-273-3630
Justin R Stn (SP) 308-3398

Marla K
 7500 Cedar Ave S Apt 204 Richfield (FR) 507-932-3464
Maria M 204 Maywood Dr (SR) 251-1772

Tiffany M
 20511 Rolling Acres Dr Richmond (SR) 908-2486
Tracy D 14302 182nd St Watkins (JR) 250-3101

MUENCH Daniel R
 2587 131st Ave Clear Lake (FR) 743-4335
William J 2381 21st Ave SE Clear Lake (JR) 286-4275

MUENCH John A
 130 E Calvary Rd Duluth (GR) 218-969-7850

MUESKE Shawn E 2026 SW 5th St Willmar (JR) 214-9134

MUFF Joseph M 575 Prospect Ct NE (SO) 217-9335

MUGGE Elise M 300 13th Ave N (SR) 259-0755

MUHAMMAD Abdulbasit A
 Apt 302 625 13th St S (SR) 425-445-7708

MUHIHC Alec J
 PO Box 1316 Grand Marais (JR) 218-370-8495

MUHIHMUNDU Ariane
 119 2nd Ave SE Apt 14 (SR) 237-7288

MUHONEN Jordan M
 108 Hedman Ln Monticello (SR) 612-751-6479

MUHUMED Abdulilah M 1421 Beaver N (SO) 227-2735

MULENBURG Christine M CSH (FR) 308-4513

MULLEN Michael F 1420 6th Ave S (SR) 402-543-2969

MULANGA Diane A 13 Ave NE Apt 501 (GR) 763-732-2966

MULLENBACH Gormah
 1608 7th St SE Apt 205 (JR) 763-772-4844
Janekai 2610 S Shields St Philadelphia (FR) 267-701-2872

MULCHAY Devin R
 2509 Washington Cir Dr Woodbury (SP) 651-773-5296

MULCRONE Rebecca K SVN (JR) 308-5083

MULDER Neal C
 24099 260th St Rushmore (JR) 507-478-4207
Sara A 1401 Spring Rd Fairbault (JR) 507-331-8734

MULNAB Ashley E
 18637 Julie Way Big Lake (JR) 763-682-2672

Shariet R
 Unit 4 1605 Anderson Ave Buffalo (JR) 763-682-2672

MULLENEAUX Audra R
 10 Spangville Way Murray (GR) 507-319-4390

MULLER Bronna F 5755 125th St Milaca (SO) 390-2301

MULROY Monte D
 3213 93rd Dr NE Blaine (SO) 763-785-6989

MULNEUH Yanathan A
 815 13 St SE Apt 201 (JR) 224-9667

MUNDA Joseph J JSH (FR) 308-3620

MUMM Erick D
 1147 10th Ave N Sauk Rapids (JR) 656-8891

STUDENT LISTINGS

99

MUNACOX Alexis D
 103 S Windham Lane Bloomingdale (GR) 603-351-7179

MUNASINGHE Heshini D Hh (SO) 308-4546

MUNEZERO Darlene
 Apt #303 1244 E St Germain (SR) 469-4717

MUNIZ Kelsae R
 102 Marigold Dr S Cambridge (SO) 612-219-3356

MUNKELWITZ Lucas M
 7321 N Shore Trail N Forest Lake (GR) 651-308-8374

MUNN Benjamin D SBH (SP) 308-2824

Matthew E
 7321 N Shore Trail NE Monticello (SO) 763-497-1629

MUNISINGER Cora J
 560 10th Ave S Apt 206 Wate Park (JR) 262-1500

MUNSON Gabriel J 1722 Woodland Rd (SO) 267-8691

Holly A 12633 Rosemary Rd Ft Payneville (PS) 243-8907

Jared M 2236 Ridgewood Dr NW Alexandria (JR) 808-9018

Jessica H 1714 9th Ave S (SR) 223-2638

Matthew J
 5496 Lambert Ave Albertville (FR) 763-497-7252

Michael J
 5496 Lambert Ave Albertville (FR) 763-497-7252

MUNSTAL Talf
 690 10th Ave S Apt 302 (SR) 573-200-1185

MUNTINGER Buffy A
 3406 56th St NE Buffalo (JR) 763-682-6420

MURAWSKI Derek S
 17565 Swedish Dr NE Ham Lake (SR) 763-434-8932

MURPHY Jenna K
 6902 Clearwater Rd Apt #217 (FR) 763-441-1296

MURPHY Aaron L 6030 18th St N (SR) 248-9339

Caitlin M Bldg 3 Apt 2 1700 16th St SW (SR) 760-0445

Cody J 607 6th Ave S Apt 204 (SO) 218-205-5661

Jacob D 2nd Floor (SR) 308-3336

Kevin M 829 9th Ave S (SR) 291-8763

Kyler J
 11980 Dogwood St NW Coon Rapids (SO) 763-757-9282

Mariah K
 2190 Waico St NW Nowthen (SO) 763-241-0434

Marissa L 13989 48th Ave Little Falls (SR) 547-2143

Rachel J 645 Julie Ave Clearwater (SR) 291-9272

Rebecca K 6115 Marshall Dr Mauston (JR) 608-847-4246

Sarah E 1115 River Ave S Sauk Rapids (FR) 253-6415

Shawn P 613 9th Ave S #303 (SR) 763-586-7980

MURRAY James T
 488 Independence Lane Bolingbrook (FR) 630-901-1395

Katie A 3114 155th Ave NW Princeton (JR) 763-662-2019

Laura E
 1111 2nd St SE Apt 205 Coon Rapids (JR) 612-834-3037

MURRAY NORTON Justin
 621 8th Ave S (JR) 651-470-0411

MURRAY Patrick H
 16095 Evans Ave Clearwater (JR) 558-2309

Quinn
 1925 Silver Bell Rd #206 Eagan (GR) 507-434-0804

Thomas J 16095 Evans Ave NW Clearwater (FR) 558-2309

MURSAL Fahim A
 815 13th St S Apt #302 (SO) 612-702-1747

MUSA Aneno M 423 20th Ave N (FR) 224-2419

Nasro M 222 7th Ave S Apt 202 (FR) 237-4574

Saloman M 423 20th Ave N (FR) 237-3801

MUSE Abdillrahman M
 801 7th St S Apt 305 Waite Park (JR) 493-5263

MUSEBCH James J PO Box 247 Clearwater (SR) 558-2100

MUSEMBUR Tiinodwa A
 890 13th St S (SR) 612-888-5073

MUSTAFA Tofik S 4520 104th Ave Brooklyn Park (FR) 763-428-7331

MUSSELMAN Jordan R
 20403 Carol Lane N Rogers (SR) 763-428-7331

MUSSER Jordan L
 1333 10th Ave NW Elk River (JR) 763-241-9660

MUSTAFAI Mark A
 1206 Minnesota St Shakopee (JR) 952-426-8331

MUTIZJE Bjorkir Cpan (FR) 952-401-3977

MUTWA Martha 1217 4th Ave S 202 (JR) 310-6683

MUZAMMIL Waqas Apt 302 1217 4th Av S (SO) 296-0656

MUZNY Laura M 1409 36th Ave N (SO) 229-7637

MAMBAYI MWAMBAYI M 451 2nd St SE (SO) 678-267-0153

MYERS Alyshia C
 15153 61st St Becker (JR) 763-477-2404

Ashley M
 17032 Glenwood Ave S Lakeville (FR) 952-431-0779

Riley R 2900 261st Lane Wyoming (SR) 763-291-6674

MYNAHAN Lara E
 19555 Vermont St NW Elk River (SR) 763-274-1485

MYOGETO Amy L
 3897 County Rd 3 Crosslake (JR) 218-820-1599

MYRVIK Madison A MH (SR) 308-3679

N

NAAS Alex J
 6963 Kirkwood Circle Maple Grove (SO) 763-493-2627

Camryn M
 10052 199th St W Lakeville (SR) 612-708-4044

NABER Holly L 807 2 Ave NE Sartell (JR) 230-3507

Lancer C 807 2nd Ave NE Sartell (SR) 230-3507

NABIL Mehdi Stn (FR) 308-4645

NABEUPS Aaron T
 8510 Kirby Rd S NW Anandaland (JR) 274-2090

NABEUPS Aaron T
 8510 Kirby Rd S NW Anandaland (JR) 274-2090

NADIMALLI Venkata V
 Apt #2237 3063 W Chapman Ave Orange (GR) 267-2077

NAFFZGER Trenton T
 1038 1st St N Plymouth (JR) 763-577-1488

NAGID Cindy L
 1119 S 1st Ave Lowell City (GR) 319-325-6200

Kelsey J 17965 718th Ave Dassel (SR) 275-2613

NAGENGAST Amber R
 7906 W Cassel Ave NE Albertville (SR) 952-239-8651

NAGY Eric J
 7926 26th St St Louis Park (SR) 651-472-4101

100 STUDENT LISTINGS

NAILL Cody E 11138 97th St Clear Lake (SO) 743-5567
Wyatt J 11139 97th St Clear Lake (SO) 743-5567
NAKAMIR Jashmin R (FR) 308-2370
NAKAMIR M (FR) 308-3725
NAKHORNASAI Cathryn D 1111 Johnson Ave Worthington (SR) 507-360-3092
NALLA Sowmith R 209 830 13th St S (GR) 908-405-7187
NAMM Ivy R 406 6th Ave N Sauk Rapids (FR) 847-915-8188
NAMUN NIKKI S PO Box #448 347 Georges Rd Dayton (GR) 318-278-0853
NANTHARATH Hatexoa 1030 Morgan Ave N Minneapolis (SR) 612-280-6625
NARAYANAKOWSKI Jodi A 212 13th Ave N (GR) 240-8911
NARANGEREL Mergentevn CSH (FR) 306-4446
NARR Angela M 1635 Durkirk Lane Plymouth (JR) 763-475-2568
NARVESON Kyle A SBH (FR) 308-2715
NASCA Sara R 8327 Brian Ct Centerville (SO) 651-470-3303
Whitney R 1530 Park St White Bear Lake (GR) 651-485-0106
NASETH-PHILLIPS Mia M 8330 75th St S Cottage Grove (GR) 651-675-9481
NASH Andrew R Bth (SO) 308-3586
NASH J 1204 19th Ave Big Lake (JR) 763-350-8620
Jasmine R HOH (FR) 308-2325
Queenie A Unit #2 28 Harris St Webster (FR) 763-248-0373
NASLUND Seth D 101 Pine St PO Box 35 Onamia (JR) 532-3810
NATHAN Hope A MH (FR) 306-2706
NATEE Davidetta 7900 Perry Ave N Brooklyn Park (SR) 763-560-0085
NATHAN Ashley E 14522 93rd St NE Otsego (JR) 763-241-9791
NATHE Jeremy A 1005 Co Rd PO Box 185 St Joseph (SO) 363-1235
NATION Alyssa M Apt 113 4200 15th St N (SR) 612-395-0901
NATTER Gretchen J 8320 N Pine Rd Milton (SR) 608-868-7661
NATYSYN Camden D 10 E Broadway Apt 3 Monticello (SO) 612-986-3002
Kari-Lynn M 549 E Broadway St Apt 3 Monticello (SO) 651-558-1440
NAUBER Nicholas A SBH (JR) 308-2705
NAUH Wondra K 7541 Jersay Ave N Apt #306 763-377-2371
NAUMANN Dillon G 238 145th Ave Foreston (GR) 294-5788
NAUTH Michael S 13736 Bluewing Dr Rogers (SR) 763-370-2727
NAVA Nativilia 500 10th Ave S Apt #306 Wake Park (FR) 310-2931
NAVARRO Marissa J SBH (JR) 308-2880
RAW A 10414 Ashwood Dr El Paso (SO) 915-307-8506
Nau Chris 1625 18th St Southeast (FR) 651-202-0752
NAVAY Lana 2970 83rd Ave N Maple Grove (GR) 785-317-5654
NEAR Apt #31 7100 Cahill Rd Edina (GR) 973-970-5102
NAZZARO Ryan M CSH (FR) 308-4444
NCHANJIN Comfort L 189 Capitol View Roseville (SR) 651-500-7882
NDUV Lamin 853 Sherman Ave Brooklyn Park (SR) 763-657-7647
NOUWIMANA SYMOWO Billy 1217 4 Ave S #119 (FR) 132-022-3959
NEALE Cory S 3101 14th Ave SE (SR) 952-356-4660
NEGEN Cameo S 21482 Fisher Court Cold Spring (FR) 685-8210
NEGUSSIE Girum H Apt 216 1212 Washington Memorial Dr (FR) 952-905-1232
NEHERIN Jannatul 115 15th St Ct #104 Sauk Rapids (SR) 952-465-4645
NE JENNIFER 2845 County 9 Bemidji (FR) 218-444-3218
NEIDERMEUR Stephanie J 9131 Hendricks Dr NW Maple Lake (SR) 612-597-9874
NEIDERMEIER Brendan M 246 Pine Hollow Dr Circle Pines (GR) 651-233-7491
NEILSON Joseph M 9030 Woodlands Pkwy Zimmerman (FR) 763-856-5820
NEIMA A Jackson S 454 E Brock St Parkers Prairie (SO) 218-338-5052
Derek R 411 9th St NE Apt 1 Buffalo (SO) 339-4862
NEIS James A 2005 21st St SW Willmar (SR) 231-3566
NEITZEL Alyssa-Marie M 1027 N K 126 11th St Sauk Rapids (JR) 253-3672
NETZEL Alyssa-Marie M 2021 6th Ave N Anoka (FR) 763-422-8610
NELLIS Alexandra R 999 Jolly Way Avon (SR) 356-9036
NESEN Katie V 724 7th Ave S (JR) 763-257-5912
NEJAD 1721 Highland (PD) 761-7271
NELSON Aaron P 2687 7th Ave N Sartell (SR) 253-4522
Adam M 3901 Tunlaw Rd NW #301 Washington (GS) 282-3811
Allison B 3915 355th St Atkin (JR) 218-927-4056
Amber 24375 Crouse St NW St Francis (SR) 612-987-4553
Amber R 925 W Branch St Princeton (SO) 292-1306
Andrew R 1246 Schooner Way Woodbury (JR) 651-735-7286
Angela M 904 M 1501 US Hwy 12 SW Howard Lake (SR) 543-3280
Ashley A 234 Hickory St Mahometo (SR) 651-307-9856
Beth A 32836 Co Rd 168 Melrose (SR) 507-634-7912
Bradley W #306 1700 University Dr SE (SR) 651-497-6776

NAILL - NIEMELA

NELSON Briegette E 230 Mallard Lane Loretto (SR) 763-479-3964
Caillie L 8290 Calder Ave SE Delano (FR) 763-516-8066
Cameron E 400 Parkshires Dr Minnetonka (SO) 952-238-8321
Cassandra R 13717 93rd St NE Otsego (JR) 763-241-7303
Chad D 605 W St German #208 (SR) 612-865-9188
Charles P 1615 15th Ave SE Apt 344 (SO) 612-235-7113
Corey J Bth (SR) 308-3306
Craig C (FR) 308-2742
Courtney B 5604 E Tahoe St Sioux Falls (SO) 605-929-1383
Courtney R Hih (FR) 308-4575
Danielle L 29516 128th St NW Zimmerman (SO) 507-275-3849
Deanna M 9145 Elmwood Ave Long Prairie (SR) 507-213-7867
Dillon A 6th Ave NE Hutchinson (SR) 290-7024
Douglas D 3514 Longfellow Rd Fargo (GR) 701-388-7005
Emily V 1331 Jackson Dr Hastings (JR) 605-28623
Gerrit A PO Box 735 Iale (PD) 630-0620
Ivy E PO Box 276 Poyneville (SO) 453-2591
Jake A 315 Hill St Moorhead Young America (SO) 846-2011
Jennifer L 35385 175th Ave Clarissa (SR) 756-2585
Jennifer M 34856 US Hwy 71 Sauk Centre (SO) 352-0083
Jennifer R 249 3rd St S #321B Waite Park (SR) 763-898-7757
Jessica D 2133 County Rd 4 SE Awataw (SR) 974-3661
Jesse S 218 4th Ave S Apt 4 (FR) 266-6895
Jessica J 10345 310th Ave Princeton (JR) 763-913-9765
Jonathan J 218 Lakeview Dr Spicer (FR) 262-2941
Jordan B 2635 Olympic St Brooklyn Park (SR) 679-0132
Jordan J CSH (SR) 308-4483
Joseph M 457 25th Street NE Sartell (GR) 763-241-9791
Katelyn E 4431 Mallard Ct Eagon (SO) 612-559-3575
Kate R Apt 307 520 15th Ave SE (GR) 507-993-0487
Kelsey N 2274 Dove Rd Holdingford (SR) 309-2856
Kelsey R 427 29th St (FR) 203-9181
Kim J 4127 S Riverstone Dr Moorhead (GS) 218-284-5643
Kristin M 237 Victory Ave Sartell (GR) 763-241-9791
Laurel A 530 Highland St W Annandale (SR) 763-639-2875
Matthew D 27003 Cedar Rd Cushing (SR) 749-2326
Matthew J 23126 164th St NW Big Lake (JR) 763-244-5905
Matthew J 1011 Broadway St NW Unit 28 Ramsey (SR) 763-913-1235
Megan J SMH (SR) 308-3728
Michael S 606 Brown St Hutchinson (SR) 583-1733
Nicole M 16130 9th Ave N Plymouth (SO) 763-226-1848
Nicole M 5739 Itasca Ave NW Maple Lake (SR) 963-3996
Joseph A 3135 Grange Circle Stacy (JR) 763-772-5224
NELSON Reed R 425 22nd Ave N Sartell (GR) 612-250-2092
NELSON Reed R 302 E Oak Ave Olivia (JR) 523-2632
Richard M SBH (FR) 308-2679
Ross T 575 7th St S Apt 301 (SR) 522-0100
Sarah A Opan (FR) 763-434-3657
Scott E 805 7th Ave N Sauk Rapids (FR) 522-7335
Scott E 2820 E 3rd St Superior (GR) 715-392-5107
Shane A 2207 Nancy Pl Roseville (JR) 651-489-0228
Sharon M 25325 58th Ave NE Litchfield (JR) 693-2273
Spencer C SBH (FR) 308-2606
Taylor A 234 19th Ave SE (PD) 218-250-7862
Taylor A 2038 Highway Dr Sauk Rapids (JR) 253-9829
Travis L 4466 16th Ave SW Pine River (SR) 218-568-8644
Zackary R 17093 Courge Court Eden Prairie (SR) 952-949-0301
NELTON Damon C 14584 Carls Court Carver (JR) 763-843-7477
NEMEC Gregg A 1224 10th Ave NE Sauk Rapids (JR) 612-669-9342
NEMETH Nathaniel P HOH (FR) 308-3371
NEMITZ Jessica L 14638 167th St Big Lake (SR) 763-234-0899
NEON Nyounee N 3309 8th Ave N Brooklyn Park (SO) 763-732-8486
NEPAL Amit 1714 University Dr SE (GR) 339-2823
NEPFAH Scott A 17495 Glacier Way Lakewood (SP) 952-236-0476
NEPFAH Scott A 2887 2nd Ave E N St Paul (FR) 651-210-0865
NEPSUND Allison K 4551 15th Ave SE (JR) 253-2602
Travis C 4875 Drake Circle Big Lake (SR) 763-242-2229
NESLUND Michael 801 Paerson Pkwy Brooklyn Park (SO) 763-566-1522
NESS David J 1156 89th Ave NW (SR) 218-863-7880
Kayla J 1224 Royal Oaks Rd (SR) 203-1026
Daniel A 1314 8th Ave N Sauk Rapids (SO) 654-8913
NESS-THILL Heidi M 2905 County Rd 122 Fort Ripley (GR) 218-546-6925
NETK Stephen 26921 185th St Big Lake (SR) 612-616-2345
NETTLETON David A 801 4th Ave N Sartell (SR) 251-4616
NEU Esther 710 S 4th St #1 Stillwater (PD) 761-4779
Jennifer N 338 1st Ave S Joseph (SR) 363-4178
Satara A Apt #107 825 2nd Ave S (SO) 309-2233
Tyler M PO Box 328 Rockville (SR) 761-5395
NEUBAUER Brooke L 11556 Washington St NE Blaine (JR) 763-767-0957
Emily J 1650 Mahogany Ct Hutchinson (PD) 587-3304
Paul M 1615 7th Ave SE Apt 302 (SO) 651-3065
Reid A 41 E Birch Ave Bird Island (SR) 365-4722
NEUENDORF Mary T 4444 S 112th St Greenfield (JR) 414-526-1126
NEUNSWANDNER Emily R 952-956-2654
NEUHAHR Shelby 560 Heinel Dr Roseville (SO) 651-482-8464
NEUMAN Hannah L 101 Greenwood Lane Sartell (JR) 252-2626
Nathan L 31843 181st Ave Avon (FR) 645-7768

TELEPHONE OPERATOR 255-0121

NEUMAN Nicholas J 56 10th Ave N Waite Park (SO) 292-3757
Taylor A MH (SO) 308-2754
Travis R Bth (SO) 308-3449
NEUMANN Alexandra K 2011 1st Ave SW Austin (SR) 507-427-7020
Derek R 1609 7th St SE #302 (SR) 763-442-6318
Taylor J 4903 37th St NE Willmar (SO) 905-5159
NEUPANE Prabhakar Unit C 2037 Norcross Circle Indianapolis (PS) 267-0201
NEVALAINEN Jarmo S 390 13 St S (FR) 218-525-3407
NEVALA-PALLAGAMANN Megan L 2803 E Lakewood Jct Rd Duluth (SO) 218-525-3407
NEVARES Javier I 312 Bechhold Dr Sartell (GR) 290-2173
NEVILLE Erik J 115 Broadview Dr Green Bay (JR) 920-621-2505
NEVINS Stephanie K 1150 Chestnut St Dawson (SR) 269-1096
NEUBAUER Lauren E 615 1st Ave S (FR) 651-233-7031
NEUBERG Steven J 5890 W 193rd St Farmington (SR) 651-460-2813
NEUMAN Jay S 11616 Lewis Ave SW Hutchinson (JR) 582-2007
NEWELL Anthony M 1863 Webber St White Bear Lake (SR) 651-653-9702
NEWKIRK Matthew A 3509 W 102th Ave Foreston (SR) 496-7501
NEWMAN Graham 108 6th Ave S Sauk Rapids (GR) 218-770-0185
John P SMH (FR) 308-2792
Nicholas C 6591 175th St W Farmington (FR) 952-853-4349
Emily M MH (FR) 308-4580
NG Aubrey H (GR) 656-774-7355
NGARE Eva M 1481 10th St NW Apt 102 Now Brighton (SR) 651-636-1256
NGNEPIEAPY TIAM Arthur 3509 W 102th Ave Foreston (SR) 237-1420
NGUYEN FOKA Arsene 1430 6 Ave S Apt 301 (SR) 527-7235
NGO Anh P Apt 302 1410 Washington Memorial Dr (SR) 214-429-7314
NGOMIRAKIZA Gullit 11011 192nd Ave N (FR) 218-429-7314
NGUYEN Judith 1844 13th St SE Apt 301 (SR) 408-4541
NHAI N 3235 19th St S (FR) 493-7057
Barley C 142 Meadow Dr Sartell (SO) 469-2884
Christina M 539th St NW #207 Rochester (SR) 507-319-3639
Corey C 2211 1st St Sauk Rapids (SR) 345-6699
David 6581 20th St N (FR) 469-5028
Duyen D Lth (JR) 308-1203
Hoai T 4819 Grand Ave NE Columbia Heights (SR) 763-732-8779
Hung M Apt 20 1707 16th St SE (JR) 651-278-6725
Kathy T PO Box 114 Elk River (SR) 952-39-2295
Trinh T 330 2nd Ave NE Rice (SR) 309-1236
Loc D Lh (FR) 308-1214
Michelle T Apt 3 1100 4th Ave S (SR) 292-5333
Minh T SBH (SO) 308-2609
Nancy H HOH (FR) 308-2609
Nancy M 344 22nd Ave N (FR) 308-2156
Rachel 211 9th Ave N Sauk Rapids (SO) 266-1618
Ryan V HOH (FR) 308-2343
Ryan V 1000 1st St NE #20 Sartell (JR) 309-9772
Sarah 919 Branda Lane Dr (FR) 510-809-7978
Trinh T PO Box 114 Elk River (SR) 952-39-2295
Trinh T Apt #103 1021 6th Ave S (JR) 224-357-0648
Tom Q 5290 Pondview Lane Big Lake (FR) 909-499-6465
Tu N #22 16 1st St S E Melrose (GR) 298-5434
Tung T Apt 3 393 2nd Ave S (SR) 618-709-2915
Vien T 1100 Division St (FR) 763-291-7032
Yung 1029 Cory Lane (SO) 761-9398
NGUYO Charles P 770 14th St S #21 (JR) 230-5305
NGWA Sonia N Apt #307 1001 Lyn Way Hastings (SO) 651-332-4153
NGWANA Franck C 121 23rd Ave N (SR) 952-393-5967
NHOANHOAN Christopher A 15240 Florio Circle Apple Valley (SO) 952-413-9173
Ni Tu N Sth (FR) 308-3479
NICASTRI Lindsay R 27741 University Ave NE Unit B Isanti (SR) 505-980-6477
NICHOLS Drew R MH (FR) 308-2662
Megan M 15515 County Rd 30 Corcoran (PD) 952-380-8897
Samuel I SBH (SR) 308-3575
NICKA Morgan R 8275 Isakav Ave NW Annandale (FR) 274-1818
NICKES Rachel S 344 31st St (FR) 612-245-6446
NICOLAZZI Nicholas J 9857 7th St Fridley (SR) 612-877-1470
NICOLAZZI Nicholas J 729 12th Ave S (SR) 507-440-4111
NICOSIA Allison A 10311 Grandview St Northman (FR) 763-234-0938
NIEHAUS Connor 1401 Watson St Fremont (JR) 402-753-3828
Jamya A 3930 County Rd 136 (SR) 493-7661
Kyle S 40994 County Rd 13 Melrose (JR) 256-4926
NIELSEN Arianna M 15515 County Rd 30 Corcoran (PD) 952-380-8897
Brady L 500 11th St S #106 (SO) 763-482-2011
Kaitlyn E 10836 161st Lane Elk River (JR) 763-241-7878
Trishya D SBH (FR) 308-3668
NIEMAN Lynn M MH (FR) 308-3764
Mary T 1382 Oak Hollow Rd Brainerd (GR) 218-831-2956
NIEMAND Jessica M 1122 Mendota St N Maplewood (GR) 651-675-9129
NIEMELA Amber L 206 1244 E St German St (FR) 763-898-7508

NIEBELA David A 124 E St Germain Apt #208 (SR) 612-554-6093
Tina R 12577 County 32 Park Rapids (FR) 218-732-1870
NIELMI Andrea M Apt 337 3710 W St Germain St (SR) 218-290-1248
Dylan C SBH (FR) 308-2830
Lauren E 810 W 72 Ave N Sauk Rapids (SR) 253-6899
NIELMEY Paige E 5586 Pine St PO Box 594 Tower (SO) 218-753-6123
NIERENGARTEN Taylor J 16325 29th Ave N Plymouth (SO) 763-559-9548
NIERENHAUSEN Heather L 2425 Meadowview Rd Albany (FR) 845-4865
Patrick M 16678 Oster Point Rd Cold Spring (JR) 885-4456
NIESEN Nicole A 891 Echo Dr Apt 305 Hutchinson (SO) 543-0030
Rachael E 2125 15th St S Apt 301 Sartell (SR) 218-355-0055
NIETERS Jack M HOH (FR) 308-3592
NIEWIAD Michelle J 1003 6th Ave S #3 (JR) 237-3006
NIKIFORAKIS Gabriella A Sth (FR) 308-2350
NIKILASON Danny H Unit 17 1180 N 16th St SE (SR) 612-751-1824
Nicola M Garrett 1106 9th St S (PD) 612-849-0285
Linda M Apt 213 1200 E Division St (SR) 612-968-7023
NILES Jeffrey C 1000 120th Lane NW Coon Rapids (SR) 763-757-1445
NILSSON Josephine E 5975 Wickburg Lane N Plymouth (SR) 952-693-1770
NINTEMA Hermine M 52 E St Germain St #143 (GR) 420-6185
NIPABI Eislis Y 30 Globe St Woomoosook (FR) 401-744-7280
NIPP Alexander R Bth (FR) 308-3447
Krista L 245 Walters Rd NE Tenstrike (SO) 218-308-3582
NISHAT Irina N Apt 305 1410 Washington Memorial Dr (FR) 339-3330
NISSEN Sarah C 26124 Nelsons Rd Mora (SO) 679-5446
NISTLER Hannah M 63788 Hwy 55 Watkins (SO) 266-5361
Jennifer L 913 8th Ave SE (GR) 253-3494
NITTO Brian S 719 Hawthorne St Alexandria (SO) 219-3547
NIX Mariah K 931 Jeffrey Ct (SO) 654-1392
NIXON Dana I 202 Douglas Ave Waukesha (SO) 262-498-9386
NUOGU Evanson W 1235 Glen St NW Andover (GR) 651-278-6466
NNABUCHONYE Ike O CSH (SP) 308-4447
NOACK Hillary R Apt 302 1311 6th Ave S (JR) 241-7212
NOBBS Danielle E 12212 58th St NE Albertville (PD) 612-327-0038
NODAN Nathan F 1504 Clarendon Dr Wayzata (GS) 612-462-4737
NOE Allison A 1353 Barley Ridge Rd Holdingford (SR) 290-2268
NOEHRING Thomas M 10651 Southern Oaks Dr Lakewood (SO) 952-469-5763
NOGOWSKI James R 4224 110th Ave Wain Valley (SR) 218-567-8588
NORNER Kimberly E MH (FR) 308-3973
NOLDY Leah N 1455 Lincoln Ave St Paul Park (SR) 651-776-5699
NOLL Lindsey J 216 E 2nd St S Melrose (SR) 256-4021
NOMU Upendar Apt #127 1212 Washington Memorial Dr (GR) 612-602-6210
NON Janet M Apt 206 703 16th Ave N (PD) 218-310-7953
NOOKER Chelsea H (FR) 308-4536
NOR Suleyman Y 3411 22nd St S #202 (SO) 282-4264
NORBECK Mary C 6354 38th St Webster (SO) 952-652-2390
NORBERG Audrey A 16030 Maple Lane Center City (SO) 651-674-5157
Carrie M 7361 Acorn Rd NW Royaltown (SR) 267-3434
Tyler M 1064 Killdeer Ct Lino Lakes (SR) 651-653-9055
NORD Matt C Chaska K 1209 5th St S Apt #303 (SR) 651-491-0020
NORD Teresa R 1215 2nd Ave N #3 Sauk Rapids (JR) 612-220-5903
NORDELL Hannah L 1535 7th Ave S Sartell (GR) 612-396-8501
Linda 11710 44th Ave N Plymouth (GR) 612-747-9896
NORDIN ERIC 17601 123rd St SE Becker (SO) 763-282-2246
Niklas D Cpa (JR) 651-490-3480
NORDINE Lawl R HOH (FR) 308-2452
NORDIN Pat M 720 4th St W Maple Lake (JR) 420-0284
NORDLING Kyle J MH (SP) 308-3673
NORDMAN Nathan J 711 Killan Blvd SE (JR) 267-7792
NORDMEYER Erik R HOH (SO) 308-2498
NORDNESS Jessica A MH (GR) 308-3854
NORDS Jon T 20480 June Grass Dr Big Lake (FR) 612-801-8429
NORDQUIST Erin E 1107 36th Ave N (JR) 763-213-2682
NORDRUM Aaron S 503 9th Ave S (GR) 222-4686
NORSTROM Jared P 1420 1st St N White Park (SR) 267-8441
JOSHUA L 11412 Towncenter Dr Saint Michael (SO) 763-607-9881
Kenneth T 1001 Golf Course Rd Pine Island (SO) 507-356-2825
Michaels J 3050 Flagstone Court Cold Spring (JR) 885-4516
Sam W SBH (SO) 308-3714
NORDVIK Lisa A 117 N Cedar St Royaltown (SR) 237-1339
NORDWALL Sarah E SBH (SO) 308-3141
NOREEN Seth W 17239 Only Rd 54 Avon (SR) 356-2100

NORGREN Cody D 16628 45th St NW Annandale (SO) 274-5884
Gatlin R 16628 45th St NW Annandale (SR) 274-5884
NORLING Jacquelyn E 8608 Galatweaver Dr Monticello (JR) 612-420-4003
NORLUND Kristen M 751 18th Ave S Balsam Lake (SR) 715-857-6181
NORMAN Chasity L 1500 E St Germain St #29 S Cloud (SR) 247-0165
Grant B 15673 Hedgehog St NW Ramsey (JR) 763-427-8480
Matthew A 121 Park Ave (FR) 339-0927
NORRICK Scott J 128 Teal St Shakopee (JR) 952-220-0515
NORRIS Richard E 15106 King Bee Dr Paynesville (SR) 894-0598
NORTH Mitchell T MH (FR) 308-2879
Paige O Sth (SP) 308-3536
NORTHEF Andrea F 124 Cannon View Dr Red Wing (SO) 651-388-3092
NORTHRUP Matthew H 1255 Northrup Rd Cloquet (GR) 218-879-0399
NORTON Casey J 1147 34th Ave N (JR) 282-9106
Timothy P 1070 Appleblossom Rd Champlin (GR) 763-427-1332
Zachary A 1147 34th Ave N (JR) 282-4508
NORWOOD Sabrina R 1417 W Center St Rochester (SO) 507-228-2239
NOTCH Abby A Hn (SP) 308-4552
Adam T 36818 175th Ave Eagle Bend (SR) 333-2849
Jennifer A 22537 178th St Eden Valley (JR) 453-3341
NORTHOM Garick A 3002 22nd St S (FR) 654-8355
NOTSCH Amy S 2017 3rd St N Sartell (GR) 241-4865
Dustin J 404 1st St N Sartell (JR) 259-7838
NOTTINGHAM Jerry A 118 144th Way NW Unit 26 Ramsey (SR) 651-353-6512
NOUS Brian K 118 W Broadway Little Falls (SR) 605-642-3360
NOUR Noura A 914 14th St SE (FR) 298-5177
NOURSE Tyler 16131 Rosemary Ln Wayzata (SO) 952-404-2786
NOVAK Jameson J 1500 5th Ave NE Rice (SO) 393-3752
Clayton S 435 Hurster Dr Waterlonton (SO) 952-955-1935
Jacob D Apt #209 337 Baldwin Ave Elk River (SR) 651-399-2251
Jordan R 1683 121st Ln NW Unit 908 1200 Park Rapids (SO) 763-576-9377
Melissa M 37 30th Ave N (JR) 951-201-3069
Nicole K 17680 Princeton Lane Prior Lake (SR) 952-393-5397
NOVICKY Katherine M 1511 Dapwood Ave NW St Michael (JR) 763-497-5481
NOVOTNY Josh T #5 606 11th St S (SR) 217-5356
Nicole M 560 Pineview Ct Chanhassen (SR) 952-426-4333
NOWAK Michaella M 4005 24th St S #117 (FR) 612-803-5432
Taylor L PO Box 87 Minnesota Lake (JR) 507-462-3678
Noyes Alan J 8225 Abbott Ave S Bloomington (JR) 952-831-2282
NOYES Allan J 2140 County Rd 8 Ghent (SR) 507-428-3216
NSENGIYUMVA Sybille (SO) 237-3669
NTOWE Marilyn E 800 Sunset Apartments #201 1011 5th Ave S (SO) 223-5193
NUERNBERG Matthew W 1430 Knoll Dr Shoreview (JR) 952-915-2282
NUGENT McKenzie B 921 38th Ave N (SO) 291-0670
NUNGESEER Drew C 4680 113th St Zimmerman (JR) 763-856-4573
NUNO Abdallah K 571 Aldine St Apt 42 St Paul (SR) 612-501-2677
NUN Mohamed A 2029 Pin Oak Dr Eagan (JR) 952-594-1595
Samarta A P O Box 581 (SO) 217-8149
NURE Nagawo K 1011 5th Ave S Apt 305 (SR) 223-8146
NURU Abdallah K 2019 21st Ave S Apt #N #20 Minneapolis (JR) 612-239-7489
Yabo G 1011 5th Ave S (SO) 612-310-1275
NURMELA Bradley P 1919 2nd Ave N Sauk Rapids (SR) 241-1001
NURMI Matt J 920 16th Ave N (SR) 251-2777
NUSSBAUM Kyle K 1102 Sunny Lane Anoka (JR) 763-323-4692
NUTTALL Austin Q Sth (FR) 308-2463
NUTTER Alisha 300 2nd St S Milltown (SO) 715-825-4354
NWAOKOLO Nwamaka C 9133 Cambridge Ave N Brooklynn Park (JR) 763-425-0102
NWE Hnin N 117 Skillman Ave E Maplewood (JR) 651-489-3351
NWE Jean-Marie 8th (GR) 308-2306
NYAGESUKU Jackson N 873 Walnut Pl Chaska (SR) 952-288-6027
NYANDIKA Justin A 13252 Monroe Dr Becker (SR) 612-242-3826
NYBERG Rachel C 1502 1st Ave N Dale Dr Waseca (SO) 507-461-2897
Victoria R 23 Columbia Ave SE (FR) 420-1493
NYENDU Sator A SBH (FR) 308-2852
NYGAARD Liss L 423 Stoneridge Lane Monticello (FR) 763-295-2331
NYHAGEN Brent A 1918 7th St S Joseph (GR) 333-5855
NYHUS Arika M 9546 Irving Ave N Brooklyn Park (SO) 763-229-1610
NYLUND Hannah J 102 1st Ave N Hibbing (SO) 218-263-1250

NYQUIST Andrea J 1528 Garfield Court (SR) 493-5980
Duane G 2305 MN Blvd SE Mct St Cloud Pathways (SP) 308-6020
NYSTEDT Cameron R 310 County Rd 2 S St Stephen (SO) 761-9067
Zachary L 2025 11th St Zimmerman (SO) 612-419-4096
NZARA Kuzwakwashe D 8243 Tyler St Spring Lake Park (SR) 612-483-5584
O
OACHS Justin D 211 Garfield Ave N Montrose (SR) 763-486-5559
Tadd L 11775 Assembly Rd Grantburg (JR) 715-689-2814
OAKEND Jennis R 7300 112th Ave N Champlin (SO) 763-639-9504
O'BANDO James 6292 Stone Ridge Dr Sauk Rapids (JR) 241-0730
OBEREMBT Anne 716 Schoolers End Sauk Rapids (SO) 910-584-2035
OBERG Jared D 245 2nd St SW Rice (JR) 701-367-8686
Bredly D 2015 27th St SE #234 (SO) 469-0038
Jared J 3435 22nd St SW Farmington (SO) 651-295-5105
OBERMILLER Stephen A 233 Beach Dr Rosdahl (JR) 763-477-8963
OBERMILLER Adam J Room 205 1011 5th Ave S (JR) 218-251-3863
Christopher L 224 Cedar Court Royaltown (JR) 584-6423
O'BRIEN Andrew Q 115 Hampshire Ave N Golden Valley (SR) 763-595-0511
Elinor M 8161 33rd Ave S #112 Bloomington (SR) 651-810-2638
Eliam M MH (SP) 308-2638
Haley B 6471 White Dove Dr Excelsior (SR) 952-378-3551
Heather L 3707 Glen Oaks Ave White Bear Lake (GR) 651-407-8209
Jenelle N 11929 Stevens Ave Becker (SR) 763-691-3934
KYLE P 115th St Andover (SR) 308-3612
Mariah C MH (FR) 308-2511
Sean 2372 Floral Dr White Bear Lake (GR) 651-765-2984
OCHS Angela R 1420 2nd Ave N Apt 103 Sauk Rapids (JR) 763-482-9165
OCHWANGI Alexey S 1015 2nd St SE #203 (SR) 952-898-5384
OCLOO Akovui D 1018 35th Ave N (SO) 217-2760
O'CONNELL Alyssa M 1613 River Shore Dr Hastings (JR) 651-437-7712
Jeffrey R Apt 7 1708 16th St SE (SO) 763-913-0442
O'DAY Joshua R 241 Wilcox Dr Brainerd (SO) 218-829-9059
ODDEN Jacob H Apt 215 2510 41st Ave S (GR) 218-341-0265
ODEGARD Matthew W 4186 Orleans Dr St Michael (FR) 651-263-8907
ODEN Carrie N 2025 11th Ave SE Anchorage (JR) 907-360-8289
ODHIAMBO Antony M Apt #10 1831 15th Ave SE (SP) 763-639-4472
ODHWA Mohamed A 9301 500 12th St S (JR) 952-465-4716
O'DONNELL Brandon G 4300 1st Ave NW Woodbury (JR) 651-501-7765
Casey M 801 5th Ave S (GR) 420-4093
Kelley P O Box 166 Lakewood (FR) 952-564-5874
Kelly M 756 Stewart Ave St Paul (SR) 651-291-0241
William F 5876 99th St Clear Lake (SP) 303-915-6265
ODOWAA Abdullahi A 6025 3rd Ave N Apt #203 (SR) 237-2825
ODEHMEN Kevin D 1098 2nd Ave N Sauk Rapids (SO) 507-587-2906
OEHRLEIN Nicholas J 1116 11th Ave SE (JR) 230-7894
OELTJENRUSSEN Amanda M 4000 1st Ave SE New London (SR) 354-2829
OESTRICH Jennifer L Apt 122 1535 7th Ave S Sartell (SR) 651-249-5722
OFTEDANA Jared J SBH (FR) 308-2645
OGBONNA Nikeurika A 805 15th Ave SE Apt 2B (SR) 282-5922
OGUE Ramsey E HOH (FR) 308-3567
OGG Bailey J 311 Park Meadows Dr #206 Waite Park (JR) 828-0408
James M 920 5th Ave E Sartell (PD) 267-2135
O'GRADY Shamus A 2292 129th Ln NW Coon Rapids (SR) 763-754-3031
OGRENE Alexander N 1817 202nd Circle Hutchinson (SO) 587-3654
Kaitlyn M 18199 Ironton St NW Elk River (GR) 763-567-3459
OGUDU Benedicta O MH (FR) 308-3697
Kenneth M 732 Beard Ave Brooklyn Park (JR) 612-229-9861
OH Ju H Bth (SP) 308-2304
KyeongMele 9351 Lancaster N Milaca (SR) 983-8186
O'HARA Cody D CSH (SO) 308-4501
OHITO Edgar O 505 1st Ave SE Court Shoreview (SR) 612-695-0802
OHELMANN Ashley J 28569 Holly Dr NW Isanti (SR) 763-444-5829
Erin C 6458 Westchester Circle Golden Valley (JR) 763-591-0283
OHNSKE Anni D Dale Dr Waseca (SO) 507-461-2897
PO Box 1167 Brainerd (GR) 218-963-2589
OHMAN Kayla M 205 9th Ave N Sartell (SR) 253-1862
OHMMANN Carleen K PO Box 131 Albany (SR) 845-7079
Elizabeth B 12576 202nd St Cold Spring (SO) 685-7766
Jeremy D SBH (SR) 308-3610
Jesse R 2445 Court Rd #0 Albany (SR) 845-2086
OHONO KEVA Barnabas J 15113 43rd St SW Kokota (SR) 267-8448
OHRT Ardith A 1878 Co Rd 30 SW Montrose (GS) 763-675-3939

OIE Aaron T 630 Lake Dr W Annandale (GR)	612-709-1773
OIEN Taylor L MH (SO)	308-2530
OJA Kaur D 3566 18th St Delano (SO)	763-972-2876
OJAJARVA B 1617 Hewitt Ave Saint Paul (JR)	651-605-1972
OJEDA Diana P Apt 201 Lauderdale Ct (SO)	612-227-0659
OJKA Favour U 8th (FR)	308-3054
OJO Yetunde T 1100 E Division Str (SR)	237-8567
OLAFSSON Arissa B 53487 Inwood Trl Stacy (SR)	651-257-5561
Rachel M 18859 65th Place N Maple Grove (SR)	612-226-3510
O'KEEFE Jeffrey R 9071 Sierra Rd Woodbury (SR)	651-735-2413
O'Keefe Colter R MH (SP)	308-3667
O'KRP Henry P 1619 University Dr SE #304 (SO)	763-772-8785
OLAD Mohamed A 304 Lauderdale Crt #102 (FR)	224-3909
OLADEPO Abraham O 1022 S Broadway 1st St S (SR)	612-886-4222
OLADOVIN Amos Apt 111 1216 2nd St NE (GR)	223-0181
OLANDER Chase 736 Kirche Hill Dr Carver (SO)	612-719-5829
OLANIPEKUN Stefan K 16703 Innsbrook Dr Lakeville (SO)	952-997-7498
OLCHESKE Trevor S 665 Madison Lane Albert Lea (JR)	507-402-6804
OLEAN Laura D 10395 Lancaster Cove Woodbury (GR)	651-442-6316
Trevor T 3905 Keats Ave NW Annandale (JR)	274-3561
O'LEARY Robert C 1800 Trout Brook Fwy Elk River (FR)	763-412-2560
Tyler L 215 Ave G Carman St (JR)	255-9633
OLESIAK Stephanie O 5064 Lindsay Rd Duluth (SR)	218-229-7410
OLINGER Cale D 37428 Halmark Dr N Branch (SO)	848-2169
OLIVER Eric D 16450 Ringwood Dr Lakeville (SO)	612-716-8616
Nicholas F 201 Fishor Ave #26 Crookston (JR)	218-469-2314
OLIVIER Levi J 804 1st St S Cold Spring (SR)	688-5420
OLLRIKH Amelia R 3402 22nd St S (JR)	651-768-8578
OLMSCHIED Cody D 11233 Broadway Ave S Airport (JR)	247-2997
Emily K 1801 Canadian Court (JR)	656-2940
Jordan V 1227 4th Ave S (SR)	763-244-7442
OLMSTED Samantha R 828 Watson Ave Elk River (JR)	763-241-0476
OLOFSON Christopher J 10200 13th Ave S Sauk Rapids (SR)	507-269-3396
Olson Chad J Cpan (SO)	763-428-2898
Jessica L 35290 Quincy Dr NE Cambridge (SR)	763-688-3149
Matthew J 1428 8th Ave N (SR)	259-1035
Paul S 2714 Tranquility Dr (GR)	360-3275
Wesley D 20320 141st Ave N Rogers (SO)	763-568-8446
OLSHANSKI Allison P 1520 Hwy 23 E Apt 301 (SR)	218-821-8021
OLSON Alicia L 11481 Riverton Rd Hanover (SO)	763-498-8290
Alyssa M Apt #351 1615 15th Ave SE (SR)	491-8268
Alexis A 413 30th Ave N (SO)	763-244-6296
Amanda R 1425 Maine Prairie Rd #4 (GR)	763-293-0986
Amy K 1317 5th Ave S (SR)	218-242-0473
Andrew J 325 Hillcrest Cir Clarks Grove (SO)	507-402-2124
Andrew M 21406 County Rd 36 Emily (JR)	218-763-0442
Andrew N 1519 19th Ave NE #1 Hutchinson (JR)	507-521-5921
Arianna R PO Box 762 Monticello (SR)	250-0204
Ben C 5248 Center St (FR)	217-5564
Brian G 55936 395th St Painesville (SR)	453-2886
Brahn O 1312 Delaware St NW Hutchinson (JR)	587-3844
Brittany L 903 9th Ave S (SR)	507-317-8930
Casey A 1100 1st Ave NE #1202 (SR)	507-211-7921
Carlie M PO Box 285 Zimmerman (SR)	763-442-5334
Carrie A 10555 Greenview Rd Becker (PD)	763-262-4824
Casey T 4675 Goldenrod Lane Plymouth (JR)	763-509-0944
Catherine O SMH (FR)	308-3659
Christian B 1073 Park Place Dr Monticello (JR)	612-581-0032
Christopher J 361 10th St NW Milaca (SO)	983-6768
Courtney E 10184 Upper 196th W W Lakeville (FR)	952-693-5743
Daniel P 393 Mark Meadows Dr Apt 308 Waite Park (JR)	763-754-8055
Danielle D 108 11th St N Sartell (JR)	224-2324
Davin B 2205 Manuela Dr Chaska (SP)	763-422-0660
Edmund W 2846 9th Ln Anoka (JR)	763-422-0660
Emily J 1256 Cranberry Ln Eden Prairie (JR)	952-975-0208
Garret HCH (FR)	308-2547
Hannah M 503 9th Ave S (JR)	928-846-2767
Jacqueelyn R 6903 109th Ave Clear Lake (SR)	249-5459
James D 590 11th St SW Wadena (SO)	218-631-7336
Justin A 2240 Chalmers Lane (SO)	308-3192
Justin H SVN (GR)	308-8192
Kaitlin J 315 Waite Ave S Unit 314 Waite Park (JR)	905-5263
Katelyn M 255 Sawwater Rd Waconia (SO)	952-442-5344
Kellen G 8th (SR)	308-3457
Kelly M 1020 7th Ave S (GR)	763-753-5698
Kevynn C 115 96th Lane NE Blaine (JR)	763-232-4048
Krista A 1540 Hwy 23 E Apt 106 (SR)	894-1607
Kryselyn J MH (FR)	308-2744

OLSON Kyle T 28146 Par Dr Zimmerman (JR)	763-856-6691
Kyrstin F 601 10th Ave N (SR)	715-308-0391
Laura A 1721 Zanith Ln Bloomington (SR)	952-832-0836
Laure K 416 Reno St Hawley (JR)	218-483-1361
Luke A 1718 Kilian Blvd SE (SO)	230-2201
Macy J 22052 Hornet Rd Little Falls (SR)	632-3687
Marin K 19164 147th St NW Elk River (GR)	763-202-9470
Megan E 4990 Brighton Blvd Mound (JR)	952-472-8521
Myles W MH (FR)	308-2660
Nathanial J 1811 16th St SE Apt 13 (SR)	763-439-9741
Nicole M Apt 324 6120 Westwood Parkway (SR)	612-990-2103
Paul C 8th (SR)	308-3304
Raid A 8437 Hillon Rd Little Falls (SR)	584-7421
Robb O 3254 Bent Tree Dr (JR)	291-2865
Sarah A 438 Eakern Circle NE Monticello (GR)	224-8888
Spencer J 21436 County Rd 36 Emily (JR)	218-270-0048
Spencer T 18776 Yankton St NW Elk River (SP)	612-327-6537
Stephanie L 525 2nd St S Montrose (SO)	763-607-3479
Stephanie N 8650 S Pond Trail Champion (JR)	763-755-7280
Tanya R 710 Bryant Ave Anoka (SR)	763-208-7577
Thomas G 2240 Chalmers Lane (SR)	293-2031
Timothy D 3254 Bent Tree Dr (FR)	699-1505
Timothy D 50575 170th St Atwater (SR)	699-1505
Tyler A 3419 Highlands Rd Brooklyn Park (SR)	763-315-2784
Whitney J 16976 Jasper Path Lakewood (JR)	952-892-7301
OLSTAD Trish K 5530 Inverness Way Big Lake (GS)	763-496-1496
OLSTADT Joseph L 11822 80th Ave N Maple Grove (GR)	952-895-8249
Olson A Unokone A Cpan (FR)	308-3628
O'MALLEY Megan M SBH (FR)	651-500-4649
O'MAMBA Enock O Apt 309 1615 7th St SE (SR)	311-3903
OMAN James L 7765 Plasson Av S Haven (SR)	240-1696
OMAN Brittany E 352 Danforth St St Paul (SO)	210-3968
Robert J 3128 22nd Ave S Unit 2 Minneapolis (GS)	255-0394
OMAR Abdurizak M 54 4th Ave N #805 (JR)	952-649-1992
Abyan R 880 Park Meadows Dr #107 Waite Park (FR)	223-2227
Alyssa A 943 Rancho Lane #9 (SR)	469-1233
Faisal A 1721 Marion St Unit 101 Roseville (JR)	651-210-1586
Ismail A 3110 Birch St Apt 221 Marshall (JR)	612-730-2641
Jamaal J 5307 Circle Down Ave #103 Golden Valley (SR)	612-978-4014
Lilliana C 8075 Narcissus Lane Maple Grove (GR)	763-420-8075
Lydan S Cpan (SO)	612-532-6485
Lydia A 5307 Circle Down Ave #103 Golden Valley (GR)	612-636-1582
Mustafa A 1570 E Saint Germain St #238 (JR)	763-528-5463
Omar A 1570 E Saint Germain St Apt 12 (GR)	651-399-5009
Wafiyah S 1237 7th St #112 Waite Park (JR)	561-452-2879
Yusuf M 3411 22nd St S #106 (JR)	224-1540
OMBASO Daniel M Apt #108 1330 E Division St (SR)	763-237-2248
OMBSO Dennis O Apt 202 503 15th Ave SE (FR)	651-447-0474
OMMOD Samantha A 300 7th St NW Apt 415 Wilmar (JR)	444-2084
OMKO Abby J 1516 Providence Place NE Sauk Rapids (JR)	223-1679
OMMERSON J O 411 3rd Ave NE #604 (SR)	234-8609
OMOTE Elaine S 1707 16th St SE Apt 28 (SO)	763-568-8395
O'NEAL Elliot J 2041 Cr C Stevens Point (SR)	715-343-9166
O'NEIL Holly M Apt 1352 15th Ave Clear Lake (JR)	250-6889
Sara C 2112 Washington Memorial Dr (JR)	774-7062
O'NEILL Alyssah A 2210 Wildflower Ct Buffalo (SP)	763-682-6409
Connor J 19116 N Anthem Springs Rd Anthem (JR)	612-807-4655
ONENIN Jessica S 2238 Troop Dr Apt 219 Sartell (GR)	507-828-6115
Michelle R 6388 150th St Eagle Bend (GR)	304-3908
ONENIN Jonathan S CSH (SO)	308-4437
ONODERA Akhito (SP) ONODA, Doreen N 687 Cloverleaf Pkwy NE Blaine (SR)	763-568-4831
ONLEY Nicholas R 100 Cherrylwood Ave NW St Michael (SO)	763-412-0723
OOMAAR Muhaa 3313 Columbus Ave S Minneapolis (JR)	614-598-5958
OPALA Doreen A 333 Logan Park Way Fridley (SP)	763-567-3883
OPATZ Dustin P 20079 Beaver Lake Rd Kimball (JR)	253-7447
Zachary J 6428 Fallow Rd (FR)	252-6926
OPATZ Michael H SBH (FR)	308-3438
OPHUS Phillip V 3093 Maple Leaf Ct Little Canada (SO)	651-925-7439
OPITZ Kyle J 4259 Comar St (SR)	224-7439
OPPING Emmanuel 1500 E St Germain St Apt 11 (GR)	024-463-9213

OPSAK Kimberley M 16360 Charnelton St NW Ramsey (GR)	763-441-5096
ORAVETT Kara L 15781 Clementia Ave NW Monticello (SR)	763-957-0445
ORBECK Reona M 10422 St Hwy 65 Kimball (JR)	398-7872
ORCUTT Jodi R 140 4th Ave N Apt 2 Waite Park (SR)	492-1992
OREBAYO Oluwatomi A 8th (SO)	308-5585
ORHURHU Skely E 1611 16th St SE Unit 6 (SO)	612-545-6124
ORTIZ Florence O 1523 29th Ave N (GR)	203-8964
ORLANDO James A 3600 W St Germain #358 (SP)	230-8606
OROSZ Jennifer M 2490 Queen Ave Shakopee (SR)	952-233-5330
Jonathan S 5th (FR)	308-2334
OROZCO Vera Y 821 1st Ave SE Long Prairie (SR)	732-4846
ORROCK Meagan A 12175 197th Court Elk River (JR)	763-441-8339
ORSATI Michah S 724 S Holcombe Ave Litchfield (SR)	674-7406
Orsatti N Blgd 2 Apt 10 1707 16th St S E (SR)	266-5287
ORTH Kristen M 420 E 7th St N Melrose (JR)	383-8388
Maggie L 1598 Prairie View Ln NE Sauk Rapids (FR)	217-5531
ORTIZ Blanca T 10725 Florida Circle Cold Spring (SR)	293-0782
Ebony E SMH (FR)	308-2610
Marycruz #209 822 Savanna Ave (SR)	685-9837
ORTMANN Andrew T 7376 9th St SE Buffalo (JR)	763-682-9120
ORTON Laci M 5434 20th St Holdingford (FR)	292-2743
ORTQUIST Jennell H 10th St Fleet Wing (GR)	286-2522
ORTT Justin E 5th (FR)	308-2354
OSABLE Mohamed D 1520 Sherburne Dr Apt 109 (SO)	206-209-8905
OSAPF Mamie Broadway St Apt 3 Brainerd (PS)	507-469-2862
OSBERG Kerry K P O Box 296 Upsala (PD)	573-4949
OSBORN Jocelyn R 15942 Ironstone St NW Ramsey (SR)	763-421-0450
Megan A 6167 Kahl Ave Albertville (JR)	763-497-3120
OSBORNE Dominic M 5th (SP)	308-3477
Tashiana 2053 13th St E St Paul (SR)	651-230-0678
OSBORNE Dieter C SMH (FR)	308-3658
OSCHWALD Allison F 9351 Carvaback Court Monticello (SR)	763-295-8451
Kristen M 2169 125th Ave NE Foley (PD)	491-1518
OSEN Christopher J 710 Arrowhead Dr Lino Lakes (SR)	651-490-1598
OSENORF Kelsey J 921 13th Ave NE St Joseph (FR)	363-7951
OSGA Zachary L 4505 Pine Point Rd Sartell (FR)	240-1470
OSIAGO Filmah K SBH (FR)	308-2878
OSMAK Michaela A Cps (SO)	763-222-4723
OSMAN Abadi 340 2nd Ave S #344 Waite Park (SO)	224-7723
Abdirahim O 1212 Washington Memn Dr #237 (SO)	310-5688
Abdirahman A 7473 Micholl Rd Eden Prairie (SO)	952-686-4318
Abdus N 2440 Portland Ave S #303 Minneapolis (FR)	612-298-2528
Abubakar A 503 Jewett St #203 Marshall (SR)	507-929-7820
Aden O 710 14th St S #25 (FR)	224-7855
Ileys C 105 Boulder Ridge Ln NW Rochester (SR)	507-271-7309
Nimo A 1808 University Ave NE #405 Minneapolis (SR)	612-636-7624
OSMONDSON Pamela A 1050 Box 460 Zimmerman (JR)	763-856-5698
OSMUNDORF Paige J 104 6th Ave SE Mapleton (SR)	507-380-1690
OSNES Jacquelyn J Apt #104 2720 16th St S (GR)	605-390-8818
OSORIO Maricela 4117 Downswood Dr Austin (SO)	512-517-0076
OSORIO Jeff Andrew 20567 Judger Path Lakeville (SR)	952-985-5050
Shawna E 311 E Main St Melrose (SR)	256-7865
Tara J 1305 15th St NE Apt 301 Sauk Rapids (SO)	293-4990
OSTERBERG Michael J 225 Lawrence Way Hastings (SR)	651-438-3606
Thomas K 2318 Lawrence Way Hastings (SO)	651-438-3608
OSTERHOLM Mitchel J 714 Broadway Ave S Sauk Rapids (JR)	292-3862
OSTROM Gordon M 910 James Ave NE Jamestown (JR)	701-320-9537
OSLUND Wanda V 19657 Irbis Ave Lakeville (PS)	612-201-1624
OSTMAN Derek J 1038 262nd Ave NE Stacy (SO)	651-462-4638
OSTROM Gregory A SBH (FR)	308-2665
OSUJI David N Apt 102 1009 8th Ave S (JR)	291-4236
OTREMA John F 2017 Peach Dr NE Sauk Rapids (SR)	217-8782
James M 131 E 47th St Clear Lake (SR)	761-5222
OTSON Garrett T 7th (SR)	308-2566
OTSON B MH (SR)	308-3853
OTTERNESS Ashley R 5th (FR)	308-2358
Ryan D 239 Waugate Dr Winsted (JR)	485-4646
OTTERSON Brooke L Apt 352 1615 15th Ave SE (SO)	507-402-2112

OTTO Alexandra L
1543 Stonegrade Rd Hastings (JR) 651-437-9041

Brady M (HR) (FR) 308-3804

Cole R
509 S Main Creek Dr Chanasson (FR) 952-474-3987

Dylan J 23090 430th Ave Albin (SR) 218-678-2858

Hannah 3786 10th St NE Buffalo (JR) 763-682-9352

Kaitlin N 18440 163rd St Elk River (JR) 763-263-3367

Nicholas G 5th (FR) 308-2540

Oudry J 20212 170th St Big Lake (JR) 763-232-9332

DAVIDA Hannah K
13010 45th Place NE St Michael (JR) 763-515-3717

UDEANS Sierra F
1401 2nd Av Apt 207 Sauk Rapids (JR) 920-217-3127

QUEDRAOGO Abdul R
Apt #30116 1451 2nd St SE (SR) 330-389-2328

Jordan T 805 13th St S Apt #101 (JR) 660-528-1605

QUELLETELLE Michael A
2312 Komit Lane Brainerd (SR) 218-851-5033

OURAGA Henri C
703 University Dr SE (JR) 651-354-8993

OWSLEY Kevin D
6320 1st Ave S #205 Edina (FR) 952-861-7394

QUALL Elizabeth K
6838 139th Ln NW Unit 6 Ramsey (JR) 612-490-7027

OVASKA Gunnar M Cpan (JR) 715-305-4770

OVEL Melanie J
518 Hawley St Chaffee (JR) 507-967-4511

Overman Brandon R SBH (SP) 308-3624

OWEN Amy M
1293 Fieldstone Dr Sauk Rapids (SR) 203-1667

Katie A 4902 Hidden Acres Circle (SR) 255-1746

Sion B
2308 Shandon Hills Rd Wayzata (JR) 612-750-7623

OWENS Christine K
16118 Golf View Rd New London (SR) 612-716-8448

Jessica A
13942 Jasmine Way Rogers (JR) 816-509-6888

Sophie L 1002 7th St SE #302 (JR) 309-9894

OXFORD Kathrine M
6200 Gravelly Way Inner Grove Heights (GR) 651-528-1770

OYEBANJO-ODOFIN Ademiju O SBH (FR) 308-3479

OYEDELE Abdulsalam O
1009 6th Ave S #102 (JR) 612-986-2751

OYER Stacia N
14676 95th Ave N Maple Grove (SR) 651-249-9892

OYOS Kylee A
65 E Golden Lake Rd Circle Pines (SR) 612-770-9176

P

PAANANEN Jennifer L
523 331st Ave Maltby (JR) 218-352-6282

PAARI Pragathi 1630 Goettens Way (SO) 529-1257

PACHEL Brittany A
33236 200th St Underwood (JR) 218-826-6282

PACKARD Anna L 5241 167th St Milaca (FR) 556-3563

John M Cpan (SO) 983-3953

Michael B 5241 167th St Milaca (JR) 556-3563

PACKER Hilary A
15518 95th St NE Detsig (JR) 763-241-9096

Jacob E 3074 161st Ave NW Andover (JR) 763-427-0353

Jonathan L
3074 161st Ave NW Andover (JR) 763-427-0353

PAGAN Robby R
234 S Brimington Court Newark (SR) 302-757-0616

PAGE Holden D 570 Main St S Hutchinson (SO) 224-1875

Jackie 500 3rd St S #3064 (SR) 651-285-9975

Jeffrey G 1507 8th Ave SE (SR) 223-1412

Randall J 19000 Hopi St Anoka (JR) 763-753-6148

Jeffery G 793 59th Ave S NW Anoka (SO) 763-753-6149

PAGGEN Nicole L Cpe (JR) 952-423-2018

PAHL Kalli J 711 8th Ave S Apt 201 (SR) 952-303-1232

PAISLEY Taylor M MH (FR) 308-3798

PAKHREEN Sushma
1710 University Dr SE #5 (SR) 339-0076

PAUL Annaliese K
8936 Ashley Terrace Brooklyn Park (JR) 763-913-8040

Molly A 5th (SO) 308-2415

PALMER Brooke R
Apt 109 15740 Rockford Rd Plymouth (GR) 515-520-0940

Chelsa A
351 5th Ave Apt #24 Waite Park (FR) 763-587-5765

David E
2305 MN Blvd SE Mof St Cloud Pathways (SP) 308-6020

Eric D 3440 Deer Creek Trail (SR) 622-9496

Erica J MH (FR) 308-2404

Jeffery G 793 59th Ave S NW Anoka (SO) 763-753-6149

Justin C 36876 515th Ave Plymnessville (SF) 469-2871

Matthew A SVS (JR) 308-0179

Melissa L 313 High Dr Sertoli (FR) 339-9815

PALMERSTEN Joseph A
1820 Imperial Dr (SR) 252-6548

PALUSKY Jordan 820 9th St SE (SO) 250-7949

PALZER Cynthia K
2366 Tar Lake Rd Lino Lakes (JR) 651-782-8968

PAN Jiyuan 418 5th Avenue, South Apt11 (SR) 224-3134

PANDIAN Vanessa D
385 Baldwin Ave NW Apt 108 Elk River (SO) 763-464-1962

PANDEY Ananta R
12846 Kioka St NE Blaine (PS) 404-502-1184

Shrawan Apt 21 1707 16th St SE (JR) 720-341-8032

PANDIAN Ganesh S
1111 Brimfield Lane Auburn Hills (GR) 339-7789

PANDIT Kundan
Apt 201 1450 5th Ave S (SR) 830-461-9158

PANGERRL Jessica L
37867 Englewood Ave N Branch (GR) 651-674-6005

Joseph D 24 119th St SW Pine City (SO) 629-6888

PANGRAC Michael A
3926 Dove Rd Bowles (SO) 573-2612

PANKRATZ Katherine A MH (FR) 308-3795

PANNIKUJ Spence L 1305 Frank Ave Albert Lea (SP) 308-3795

PANT Alexia Benton Hall 445 1st Ave S (SO) 469-336-0861

PANIANG Kongphet T
3356 Wild Horse Pass NW Prior Lake (JR) 952-994-0685

PAPA Ryan J CSH (FR) 847-577-3543

PAPA Melissa K SBH (SO) 308-3643

PAPISHETTY Pranay
Apt 1414 4701 Staggarbrush Rd 504-575-4666

PAPLOW Khrystyna C
24387 Monroy Ave Worthington (JR) 507-329-4791

PAPPAS Lindsey M
12361 88th Place N Maple Grove (SR) 736-424-3594

PAQUIN Sam P
1215 Pamela Lane St Joseph (SR) 292-9011

PARDI Caitlin M
565 W12626 Longfellow Lane Muskego (SF) 414-427-8088

PARIS Jenae M
806 11th Ave SW Isanti (JR) 763-444-5287

PARIVAR Sudip
1612 18th St Apt #10 (JR) 703-395-5588

PARK HyeonHee Hih (SP) 308-4524

Jongchan Lh (SP) 308-1237

Kyung H Apt 303 830 13th St S (SR) 612-599-7735

Minwook SBH (SP) 308-3729

Chunghye MH (SR) 308-3740

So H SBH (SP) 308-3781

Tae J Cpan (SP) 308-1225

Yea J Lh (SP) 308-1225

PARKER Adam C
705 Reo Rd Watertown (FR) 952-955-5057

Brian R 402 Bernice St Milroy (JR) 507-336-2635

David E
7411 Homestead Court S Cottage Grove (SO) 651-769-8440

Keith R 922 Julie Dr (SR) 250-7258

Nicholas J 5th (FR) 308-2414

Robert E
1811 85th Ct N Brooklyn Park (SR) 612-799-1190

Sarah J 906 Cypress Rd Apt 102 (FR) 763-568-4769

Steven D 710 13th St S Apt 1 J (FR) 262-949-6755

PARKS Andrew D
20300 Hillside Dr Corcoran (SR) 763-494-3365

Michael R 47 S 6th St Sauk Rapids (SO) 241-0538

PARNO L Morgan H SMH (FR) 308-2619

PAROCHKA Timothy P
16315 County Rd 122 Mayer (JR) 952-955-3202

PARRISH Britni L
1305 Olive Ln #226 Plymouth (JR) 763-227-9394

PARSKALETTEH Ryan 6885 185th Ave Becker (JR) 763-234-7187

PARSONS Jameson S
3682 Windree Dr Eaagan (SO) 651-688-6749

Libby K
127 410 N 2nd St Minneapolis (SR) 612-636-9711

PAUSE Katrina M Lh (JR) 308-1227

PAGUE Anthony T
1097 Tannoy Lane Hudson (GR) 715-386-8268

PASSA Courtney J
3806 Prairie St NE Bemidji (SR) 218-759-1168

PASSE Taylor J 1839 Haller Way (SO) 290-7881

Zachary R 1639 Haller Way (SO) 255-1324

PAUL Jody 240 Meridian St Groton (SO) 860-445-9162

PASVOGEL Tyler T
38602 228th St Anington (FR) 507-964-2059

PATCH Hayley R
Apt 7 481 Sunset Dr Jordan (FR) 952-270-1701

PATKIN Mitch A
303 10th Ave S Buffalo (SR) 763-688-1461

Darshan K 2997 Frank St Maplewood (PS) 651-787-9957

Nehalukumar R
1811 15th Ave SE Apt 3 (PD) 989-906-2502

Nishikant N 1811 15 Ave SE Apt 3 (FR) 249-8810

Pratik Y 303 10th Ave S Buffalo (SR) 763-682-5930

Sawankumar V 1811 15th Ave SE (SO) 224-5508

Sumit K 1811 15th Ave SE Apt 3 (SR) 989-493-5807

PATHAK Anika 1450 5th Ave S Apt #501 (FR) 267-9277

PATINO Ashley L
1635 55th Ave SE Becker (SO) 763-670-8966

PATKE Ashmita N Hh (JR) 308-4525

PATOLLA Santosh R
Apt 127 1212 Washington Memorial Dr (P) 716-866-0153

PATNOONE Amy A
22802 City Rd So Corcoran (FR) 763-496-8569

PATRICK Joe 15172 Central Ave Milaca (JR) 383-3732

PATRY Amber D
400 13th Ave NE Buffalo (SO) 763-682-0260

Ashley J 400 13th Ave NE Buffalo (SO) 763-682-0260

PATRIAS Heidi E 811 8th Ave N (SR) 251-6264

PATRICK Mitch A
820 5th Ave N Sauk Rapids (SO) 266-8608

PATTEE Ross W
402 Eide Circle Dr Glenwood (SR) 304-9117

PATTERSON Austin H HOH (FR) 308-2428

Mackenzie M Hh (SP) 308-4553

Patrick J 5th (FR) 308-2421

Tyler J 2953 Killee Dr Sun Prairie (SO) 608-234-7345

PATTOCK Thomas W 214 S 15th Ave (PD) 259-1789

PATTON Rebecca M 4312 200th Ave Fca (SO) 584-5302

PAUL Crystal A
115 13th St St Paul (SR) 612-966-4762

Fatuma S
2223 11th Ave S Minneapolis (SR) 612-227-1139

Robbie A
Apt 305 401 S 7th St Waite Park (JR) 702-622-8019

PAULEY Rebecca L
827 4th Ave N Waite Park (SR) 721-310-4482

PAULSEN Cody L
6418 Unity Ave N Brooklyn Center (JR) 763-531-1741

PAULSON Benjamin J
112 3rd Ave N Sauk Rapids (PD) 259-8715

Brightie C Hh (FR) 308-4591

BRIS Jody H
11971 Tittary Lane Eden Prairie (JR) 651-829-5122

Lie C MH (SP) 308-2875

Rhanna F
140 15th Ave N #205 Waite Park (JR) 291-4334

Whitney M 11446 Parkway Dr Becker (JR) 333-8784

PAULS Justin A
15505 Tarleton Crest N Maple Grove (JR) 763-494-3442

PAULY Alexandra R
309 Mill St Jordan (SO) 952-492-3097

PAULZINE Brandi L MH (FR) 308-3884

Brenda J 561 Parnell St Iona (SR) 507-264-3761

Chris D 112 Columbia Ave SE (SR) 310-2293

PAULSON Jennifer L
115 Gowen Ave NW Maple Lake (JR) 963-3342

Rachael A 518 Gowen Av NW Maple Lake (SR) 963-3342

PAUTZKE Jordan
642 Cottenwood Ave Litchfield (SP) 593-2266

PAVEK Aaron
11632 River Vista Dr Baxter (JR) 218-829-3402

PAVELKA Donald R
2801 St Anthony Blvd Minneapolis (GS) 612-991-6488

PAVICEVIC Slavica Lh (SP) 308-1242

PAVULURI Snigdha
Apt 201 121 Washington Memorial Dr (GR) 203-823-8941

PAW Sue K 5th (FR) 308-3409

PAWLENTY Megan M
107 Lowell Lane Sartell (SO) 852-564-8464

PAWLIK Nicholas S
9656 285th Ave NE N Branch (FR) 612-559-6834

PAWLOWSKI Briana M SBH (FR) 612-308-3149

PAWLEW Jandeltha R
6521 Humboldt Ave N Apt 331 Brooklyn Center (SO) 763-432-2411

PAYMENT Elizabeth E
2210 3rd Ave SE (FR) 612-384-9144

PAYNE Curtis J
17 Battle Creek Court St Paul (FR) 651-739-8440

Dakota R 238 31st Ave N (SR) 420-4328

PEACE Julie S
152 Rockywood Park NW Calgary (GR) 403-819-2815

PEARSON Anthony J
527 2nd Ave S 106 (JR) 952-239-4799

Daniel R
Unit H 3176 164th Ave NE Blaine (SR) 612-799-8860

David 16723 169th Ave SE Big Lake (PD) 608-239-2870

Derrick J
301 Green Ave SE Watertown (JR) 952-955-1940

Jordan R
310 Bryant Ave SW #3 Wadena (SR) 218-639-1014

Kali A 16191 Crane St NW Andover (SO) 763-421-0044

Kelsey E 16191 Crane St NW Andover (SO) 763-421-0044

Nathan R
#106 360 Park Meadows Dr Greenwood Village (CO) 615-627-6018

PEART Heather M
1619 Colony Court Apt 8 N Mankato (JR) 507-822-6725

Omarr J
3 1/2 N Marshall Ave Springfield (SR) 507-276-8443

PEASE Brent S
1600 Merritt St NW Ramsey (SR) 763-248-9296

Matthew D 1004 13th Ave S (SR) 507-244-1097

PEAVEY Milee L 1511 14th Ave S (FR) 267-0067

PECK Auriona J
425 N Gilman Ave Litchfield (SR) 693-2904

Bradley C 428 148th Ln NE Ham Lake (GR) 763-344-2320

Michael D 428 148th Ln NE Ham Lake (GR) 763-344-2320

Thomas R 508 2nd St S Sauk Rapids (FR) 252-0504

PECKSKAMP Eric J
810 8th St N Sauk Rapids (JR) 654-6265

Joseph J 810 8th St N Sauk Rapids (FR) 493-5428

PEDEK Amanda R CSH (FR) 308-4502

PEDESAK Ryan A
8535 Keltzer Pond Dr Victoria (SR) 952-443-2696

PEDESON Alexandra M
14401 Armstrong Blvd NW Ramsey (JR) 763-427-3358

Amanda S 10540 Canby Rd Rogers (SR) 763-428-8799

Cody A 1206 9th Ave S (JR) 218-591-3779

Chris J 19745 214th Ave Big Lake (JR) 763-688-3714

Duncan C SBH (SP) 308-3776

Eric J 2820 23rd Ave S (SR) 248-2200

Jason D
24265 Hummingbird St St Francis (JR) 612-272-0005

Michael 8139 Riverview Dr Becker (FR) 763-262-3090

Nicole M PO Box 416 Albany (SP) 845-4211

Ryan D 19922 214th Ave Big Lake (SR) 612-986-8358

PEDESON-LEROY Nicholas C
12222 12th Ave NW Coon Rapids (JR) 763-360-2773

PEDLAR Jaid A
19940 Twin Lakes Rd Elk River (JR) 612-770-3775

PEDROZA Koresy A
1209 Lakeside Dr Alexandria (SR) 970-227-2382

PEDRETTI Andrew S
815 Petaluma Victoria (SO) 952-393-3266

PEGG Jack D
4917 Karma Lane NE Albertville (JR) 763-497-7241

PEHLOW Molly A 1523 180th Ave Ogilvie (SO) 272-6701

PELKE Derek R SBH (FR) 308-2642

PEHRSK Joel T
4505 27th Ave S Minneapolis (GR) 651-442-8499

Timothy D HOH (FR) 308-2452

PEHRSON Samantha K
Apt 103 1000 Signal Pointe Circle Sersota (GR) 507-829-2467

PEINE Courtney T
827 4th Ave S Waite Park (JR) 230-1330

Nicole P 827 4th Ave S Waite Park (JR) 230-1330

PEKARNA Abby J HOH (FR) 308-3379
PELAYO Angelica A 763-482-3012
PELINA Travis J 612-229-0077
PELTON Kaitlin W A Hh (FR) 308-4542
Paine M 9770 Blacktop Ck E Elko (SO) 612-991-4209
PELOWSKI Walter J 507-696-7050
PELTZ Samantha L 293-1972
PELTON Nichole L 8901 Willowby Crossing Maple Grove (GR) 000-831-8285
PELZER Jenna M 632-2688
Matthew D 1311 8th Ave SE (PD) 252-1563
PENNER Adam K 318-274-2913
PENA Christy A 435-720-3491
PENA DE PAZ Melvin J 963-5248
PENA Pevge G SBH (FR) 308-2723
PENNY Brianna L Hh (FR) 952-686-4453
PENNY Joseph A 952-686-3430
PENERGAST Matthew A HOH (FR) 308-2430
PENIATA Talmatou O 763-553-7811
PENNER Nicole R 218-686-4965
PENNER Nathan E P Lh (SO) 308-1212
PENOVER Sherri E 218-232-3829
PENROD Emily S 660-441-3119
Meredith M 227 5th Ave N (SR) 660-441-7665
PENITZ Matthew S 980-7300
PENNY Joseph A 847-343-6161
PEOTTER Courtney M 920-366-8119
PENNY Nathan E 651-388-2729
PENNY Andrew P 763-428-8294
PERALTA Ana P 651-470-8807
PERCY Kyle D 763-670-2832
PEREVOZCHIKOVA Ksenia 571-340-8437
PEREZ Jacob Cps (JR) 906-364-2736
Jesus 13700 54th Ave N 4410 Plymouth (JR) 763-528-0092
PERFETTI Randa M SBH (JR) 308-3606
PERISIC Adam J 952-226-6095
PERISIC Kyle J SBH (FR) 308-3340
PERLOWSKI Tyler J 616-0261
PERIOPH Robert V 763-213-9687
PERRON Ashley E 608-239-3835
PERRY Danielle K 248-915-9833
Erin E 209-785-0823
Perry 763-238-0653
Perry 354-2447
PERSHERN Laura L 218-410-6615
PERTEET Rikaia 218-779-4775
PETER Gabriel B 308-3338
PESKE Katherine M 763-274-1050
PESTA Erika J 292-449
Peter Amber M 218-831-0053
PETER Casey L 218-340-5930
PETER P 308-2558
PETERKA Emma D 259-1301
PETERMANN Alexie M 920-979-2250
PETERSON Leah R 352-5626
PETERS Ashley P Cpan (FR) 763-421-8873
Blake T CSH (FR) 308-4443
Brittany K 231-3112
PETERSON Leah R 308-3670
Jessica L NH (SO) 308-2104
Kyle M 801 N Cambridge Dr Appleton (SR) 320-574-4503
Montana M 293-5125
PETERSCH Terry L 651-387-6446
PETERSON Leah R 952-431-7866
Caitlyn J 952-836-8195
Eric D 952-215-8776
Jeffrey C Sth (FR) 308-3481
Meghan M 612-325-4569
Rebecca M Sth (SO) 308-2417
Ryan J 507-285-1420
Wyatt S 252-4190
PETERSON Aimee P 507-689-4128
Allison K 612-390-2471
Amanda J 612-390-2471

PETERSON Angela E Cpan (FR) 651-335-9269
Ann M 573-2085
Arie A 651-429-8870
Aryn D 286-5696
Ashley 291-1854
Aubree N 763-323-7144
Brian P Cpan (SO) 763-331-1001
Brian W 763-856-8109
Briana M 493-4704
Chad R 507-453-8062
Chris R 651-426-0473
Cole A 507-285-9170
David O 612-247-8253
Emmalyn T 763-843-9600
Ethan E 763-263-0547
Haley R SVN (SO) 308-5967
Hannah G 699-9006
Jack M 573-4121
Jaclyn A 715-928-1114
John A 308-3471
Joel R 612-869-4454
John O 218-289-5646
Jon J 763-477-5109
Jordan A 763-443-2911
Joseph J 763-497-9831
Joshua J 763-742-2899
Kaitlin M 763-587-1776
Kale M 507-381-4188
Kassidi L 766-3395
Katie A 763-422-4986
Kayla A 952-440-5578
Kayla R Hh (FR) 308-4591
Kaylie A 763-428-1109
Kaylie N 420-7186
Kevin C 612-247-5140
Kevin E 952-465-2837
Korey T 218-829-2263
Kylie C 763-536-9473
Kylie J 651-688-8083
Lauran R 493-2332
390 Park Meadows Dr #208 252-268-0026
Luke S 608-831-5725
Matt P CSH (SO) 308-3457
Melissa A 218-330-4888
Nicholas A SBH (FR) 308-2643
Nicholas J Sth (JR) 308-3514
Nicholas R 763-315-4634
Nicole C 308-3631
Ryan H 763-228-5855
Ryan M 763-218-0393
Samantha S 763-516-6172
Sarah A 760-4213
Sarah E 952-444-6437
Shelby E 952-448-3907
Stephanie J 247-0753
Tait A 763-421-7616
Victoria A MH (SO) 308-3796
William B CSH (FR) 308-4471
PETERSON Jayden D 237-7296
PETER Martina C Th (FR) 308-1221
PETRICKA Genevieve A 507-364-5494
PETRIK Jacob T Lh (FR) 308-1218
PETRIK Rebecca D 845-4808
MEGAN M 393-2584
PETROSKE Kevin J 218-403-0290
PETTEY Courtney N 295-0746
PETTEY Elizabeth J Cpa (JR) 715-579-5843
Kelli A 651-334-4129
PETTIT Laura C Cpan (SO) 310-61974
Samantha J 763-228-2080
PETTY Patricia A 763-792-4842
PEXA Amy L HOH (FR) 308-4545
Jack J CSH (FR) 308-4445
PEYTON William T 507-452-9537
PFANNKUCHE Craig M 259-1022
PFANNKUCHE Ryan M 333-3799
Jodi K 290-3175
Kylie R 492-7663
Megan E Hh (FR) 308-4567
Sara A 251-1530
PFANNKUCHE M 507-357-4403
PEPPER Isaac W 763-582-9874
PEIFFER Matthew W 952-470-0160
PFILIPSKI Hanna C 828-2927
Marie A 260-6630
Sarah L 255-4663

PFOHL Joshua M 266-7898
11552 Great River Rd Little Falls (SR)
PHA Dorothy 763-218-4256
Apt 415 905 W Saint Germain St (SR)
Hue Apt 415 905 W Saint Germain St (SR) 763-218-7065
Kacy SBH (FR) 308-2071
Linda 763-576-8734
11843 Marigold St NW Coon Rapids (GR)
Melina B MH (FR) 308-2726
PHABANGI Yeman 310-1469
1919 S Ave S (FR)
PHAM Michael J 217-2180
904 38th Ave N (SR)
Tuyen T Lh (SP) 308-1221
Y V 497-0843
PHAN Kim G 612-869-4454
Quyen T 612-866-3953
37th Ave S Minneapolis (GR)
PHANTHAWONG Linda N Sth (FR) 308-3323
PHILLIPS Daniel J 223-0453
8525 32nd St St Joseph (FR)
PHILLIP Nicole L 701-429-0401
3621 Westmor Blvd Moorhead (SO)
PHILLIPS Patience 612-223-2429
566 1st Ave Mitchell Hill 240 (FR)
PHILLIPPI James A Cpa (SR) 763-208-2793
PHILLIPS T 763-228-2793
Joseph 299 Oakwood Dr Shoreview (SO) 651-481-1698
PHIPPS Brittany L 612-869-4454
#203 3735 8th Ave S (SR) 763-250-4749
Jenny M PO Box 3051 Willmar (SR) 291-7037
Jessica L Apt444 1515 15th Ave SE (SO) 651-247-3812
Jiliana J 491-5900
611 8th Ave S (SR)
Mark E 702 28th Ave N (SR) 303-845-2849
14750 Friesland Circle Cold Spring (SO) 685-8701
Tanner K 2005 Red Fox Rd (JR) 253-1591
PHIPPS Richard J 763-878-3084
13788 County Rd 75 NW Monticello (SO)
PHONESAVANH Connie Sth (FR) 308-3328
PHUNG Thuan T Sth (SR) 306-3506
Trang T Apt 4 443 7th Ave S (JR) 612-300-2415
PICCONATO Gina M 763-267-2001
21811 Sugar Lane Rogers (JR)
PICHA Anastasia N 763-753-0593
6295 229th Ave NW Anoka (SO)
PICHE M Bth (SO) 308-3300
PICHE Eric W 763-537-7837
4445 Kirkwood Ln Plymouth (JR)
PICHELMANN Matt M 612-240-0501
PO Box 413 Arlington (SR)
PICK Justin D 203-8366
295 1st Ave SE Apt 208 (JR)
PICKAR Joseph A 743-4235
38th Ave Clear Lake (SO)
PICKARD Amanda D 309-1942
2019 Quarry Rd (JR)
PIECEK Danyel R 2609 Meadowroy Blvd (PD) 333-2177
PIEKARSKI Bret M 952-432-7140
17452 Grove Ave Lakewood (SO)
PIEPHO Britani K 507-491-1886
1011 Atlantic Ave #1 Morris (GR)
PIERCE Barbara A 763-424-6939
7806 110th Pl N Champlin (GR)
Cissie G 1520 Rodeo Dr NW Bemidji (SR) 813-532-7103
Jocelyn M Hh (SO) 308-4534
Stephanie L 354-4425
1212 Atlantic Ave #1 Morris (GR)
PIERCE-MITCHELL Alexander SBH (JR) 308-3652
PIERE William T 508 Bechtold Dr Sartell (FR)
PIERSAK Matthew R 651-766-5854
699 Tanglewood Dr Shoreview (SR)
PIERSKALLA Joshua A 231-3122
1515 7th St S Apt 4 (FR)
PIERSON Heather A MH (SR) 308-2866
Mitchell C Bth (SO) 308-2408
PIESKE Judith L 763-428-5181
13311 Hynes Rd Rogers (SP)
PIETILA Jane K 248-684-2037
1677 Kensington Rd Millford (FR)
PIETIARAK Amanda K 369 15th St Sartell (JR) 291-0878
PIETSCH Ashley R 763-477-6663
6515 71st Ln N Greenfield (SO)
Dana L 763-422-9439
3100 Mineral Pond Blvd Anoka (SO)
PIKULA Renee C 612-382-8963
900 W River St Monticello (SR)
Sarah E 15633 Xenia St NW Andover (SR) 763-712-1727
PIKUS Mackenzie S 266-6032
5635 NE River Rd Sauk Rapids (SO)
PILARSKI Amanda M 282-2444
1011 Red Oak Dr Avon (SR)
PILGRAM Amanda E 274-3699
9052 Klover Ave NW Annandale (SR)
Marshall E 1485 Sally Ave Watertown (SO) 952-955-3191
PILGRIM Josephine J 218-894-2074
2015 15th St N 111 (JR)
PILLARY Sabashnee M (GS) 308-4056
PILLERA Weston P SBH (SP) 308-3754
PILLSBURY Nathan W 208 14th St S (SO) 203-1967
PINGREE Greyson M 763-300-4342
1615 7th St S Apt 4 (FR)
PINONIAKI Bryant K 763-972-9720
1137 Woods Creek Dr Delano (FR)
PINSKE Laura K Bth (SO) 308-3469
PINSON James H 401 3rd St S Sartell (GR) 333-1693
PINT Lucas A 585-465-2226
1015 S 4th St #104 (GR)
PIOESKE Todd W Cpan (SO) 507-665-3548
PIOTROWSKI Alyssa A 630-4554
9350 Rosa Haven Blvd Little Falls (SR)
PIPER Trentin J Cpan (FR) 763-767-8420
PITTMAN Kyle C 492-4745
115 Thayer Ave Mankato (SO) 507-995-2084
PITTMAN Ryan J 507-362-4443
510 W Main St Waterville (JR)

PITTS Ariel A
7234 218th St N Forest Lake (SP) 651-334-3010
Terry B Apt 302 2015 27th St SE (SR) 260-1790

PITZEN Robert G
10169 Park Circle Pine City (FR) 629-1186

PIXL Jonathan D
PO Box 36 Sauk Rapids (JR) 224-1455

PLACHECKI Hannah C
19057 Carson St NW Elk River (SR) 763-229-0498

PLAGEMAN Justin J
354 3rd St NE Sartell (JR) 226-5688

PLANN Peyton L PO Box 442 Shellfish (FR) 763-670-2089

PLAISTED Stefanie N
2865 233rd Lane St Francis (SR) 763-670-2089

PLANTE Michael R 244 Birch Dr Foley (SP) 293-2020
Nancy A 1608A County Rd 17 Holdingford (GS) 393-3035
REbecca A 1507 12th St N Princeton (FR) 763-243-2137

PLATT Jeffrey O
1034 E St Germain St Apt 38 (SR) 952-607-8203
Samuel S 410 Fischer St SW Hutchinson (SO) 298-1480

PLATT Katy L
1051 120th Lane NW Coon Rapids (JR) 651-269-7757
Sally S 17426 68th Pl N Maple Grove (GR) 612-963-5781

PLATT Charles J
325 Riverside Ave N Sartell (SO) 230-4280

PLEC Matthew T
3482 Pilgrim Ln Plymouth (SR) 763-360-4737

PLECHER Robert D MH (FR) 308-2716

PLEISS Dane A
2549 Wilcox Lane New Prague (JR) 952-758-2003

PLESSEL Samantha E
44 701 7th Ave S (JR) 612-964-0170

PLOMBON Brittany A
15050 Victor Lane Minnetonka (SO) 612-875-0738
Emily M 945 Iris Circle Excelsior (FR) 952-470-0372

PLUFF Charles J
21730 Ideol Ave N Forest Lake (SO) 651-308-7916
PLUFF Erika N Open (JR) 651-480-8721

PLUMSKI Brandon L
407 W Nokomis St Osakis (JR) 309-3600

PLUNKETT Jasmine L
1694 19th St Coon Rapids (JR) 678-910-1095

PLUTOWSKI Kathryn L
15730 51st Ave N Plymouth (GR) 763-559-0312

PO Tasho
386 Montana Ave E Saint Paul (SO) 605-352-4786

PODURI Laryna V
2239 15th Lane N Maple Grove (GR) 763-515-4032

POEPEK Jason P 524 5th Ave SE (SO) 252-7799
Jessica S 524 5th Ave SE (SR) 252-7799

POEPPING Brittany A
405 Acacia Dr S Annandale (SR) 419-889-8141
Neil Nicholas J 236 36th Ave N (SR) 293-1365
Sarah C 1516 18th Ave SE Apt 6 (SR) 507-360-5136
POETHKE Jamie M MH (FR) 308-3888

POGANSKI Drew H
29633 Kraemer Lake Rd St Joseph (FR) 259-1486
Thomas J 3222 Bent Tree Dr (JR) 259-1486

POGATCHNIK Amanda L
4215 79th St (FR) 253-4933

POGATSCHNIK Susan A
31546 162nd Ave Avon (SR) 356-7790

POGGENDORF Eric W
4170 W5780 Bridge Rd Cedarburg (JR) 262-376-0833
Scott S 1306 11th Ave S (JR) 330-687-5809

POGORZELSKI George E
5805 Trenton Ln N Plymouth (GS) 763-432-5515

POHL Marcia A 16 10th Ave N Waite Park (SR) 310-7217

POHLMANN Jayce M
40165 Co Rd 166 Freeport (SO) 290-3571

POHNER Benjamin J
16085 Iodine St Ramsey (JR) 763-913-0070

POHREIR Marissa K SBH (FR) 308-2727

POKHREL Arjun
Apt 3 1714 University Dr SE (SR) 703-827-7709
POKORNY Andrew J 1023 7th Ave S (SR) 402-658-2216

POLACK Steven L
25382 162nd St NW Big Lake (JR) 763-218-1170

POLANCO Daniel D
3240 Woodcrest Dr San Jose (FR) 408-209-1765

POLANSKY Alex 15602 Wake St NE Ham Lake (SP) 762-8928

POLENSKY Joyce M
1028 S Ave S Alexandria (JR) 763-434-8653

Nick R
7550 Rebecca Park Trail Rockford (JR) 612-616-4765

POLLMANN Tyler A MH (SO) 308-2668

POLLMECK Angela C
1520 E Saint Germain St Apt 26 (JR) 503-707-8903
POLZA Adam D (FR) 651-459-0050

POLYAKOV Dmitry G CSN (FR) 308-4458

POLZIN Danielle R Bn (FR) 308-3437

Jennifer L
980 Iris Court S Cambridge (GR) 763-552-1283

Robert D
208 S Gary St Lambertson (JR) 507-752-7429
Tyler S 805 S Franklin St New Ulm (SP) 507-359-7173

POMERENKE Paige E
13443 96th Place N Maple Grove (SR) 763-528-3658

PONCE DE LEON Ruiz Santiago D
1030 8th Ave S Park Rapids (JR) 651-675-7170

PONCE DIAZ Mariana E
Apt #1 1831 15th Ave SE (GR) 612-423-2796
PONCE Valerie V 1831 15th Ave SE Apt 1 (FR) 224-1092

PONCE Isabel I SBH (FR) 308-3313

PONCE James 209 22th Ave N (SO) 716-224-5797

POOLE Jesse
1847 Randolph Ave #301 St Paul (GS) 920-569-9564

POP Allin A 310 Boulder St Hutchinson (FR) 587-4425

POPE Alex S
110 Kentucky Ave S Golden Valley (SO) 763-542-9448

Joshua T 1624 Buffalo Coon Buffalo (FR) 763-258-9309

Kylie C 829 3rd Ave S Waite Park (SR) 291-5325

POPLINSKI Richard K
1689 Prairie N Sartell (SO) 309-9285
POPP Allison L 541 160th St NE Rice (FR) 393-4476
Jordan J 315 7th St N Apt 40 Sartell (SR) 333-4630
Joseph H 10555 W Lake Rd Rice (SR) 393-3353
Patty C 2777 Pine Rd NE Rice (GR) 393-6655

POPPER Matthew M
1658th Ave N Sartell (SO) 763-482-1668

POPPLER Michael N 327 7th Ave S (SR) 612-807-7161
Naomi A 215 18th Ave N (SR) 223-2186

POQUETTE Daniel J
1231 Dwane St S St Paul (SO) 612-203-3749

PORKKINEN Cory
1031 19th 1/2 Ave N (SR) 612-508-2679

PORTA Andrea J
319 Birch St S Cambridge (JR) 763-245-4847
Michael T 319 Birch St S Cambridge (GR) 763-245-4847

PORTER Ian-Kristopher C Sth (SP) 308-2548
Jared M CSN (SR) 308-4448
Jonathan M SMH (FR) 308-2853
Wendy C 3365 Adair Ave NE Buffalo (SR) 763-684-0398
POSCH Anna M Sth (SP) 308-2409
Michael L 2711 Marquette Dr (JR) 230-5396

POSER Michael J 14272 242nd Ave Pierz (JR) 468-2388

POST Renee A
1698th Hall 625 1st Ave S (FR) 651-927-9465

POST AUSTEN A
649 Juliet Ave Clearwater (JR) 828-0393

POSTER Clint M 29102 123rd St Pierz (JR) 468-6972

POSTERICK Jeffrey R
5100 Brighton Lane Mounds View (SR) 763-786-7070
John S 5141 (FR) 308-3719

POTHEA Audrey K 320 9th Ave S (SR) 651-231-2031

POTOCNIK Briana C
1027 6th Ave S Apt 1 (FR) 282-3834

POTTER Alyssa F
15841 County Rd 44 S Haven (SO) 558-4009
Daniel J 1808 5th Ave S Anoka (GR) 763-267-2704
Janie B CSN (FR) 252-6187
James M 17305 72nd Pl N Maple Grove (GR) 701-269-0303

POUDEL Alon
Apt 201 3301 Hwy 169 N Plymouth (GR) 763-228-8598
Seksham I 1714 University Dr SE #5 (FR) 977-142-4482
Paul C 15 1708 16th St SE (GR) 339-1939

POULSON Allison
Apt #320 1615 15th Ave Southeast (JR) 651-245-9189

POWALE Prathamesh P
Apt #3 1220 8th St S (JR) 323-229-4989

POWELL Dora R
1123 Pascal St Falcon Heights (GR) 612-921-7584
Jonathan K 391 2nd Ave S Apt 2 (SO) 651-210-7403
Michael E
14075 Sundial Court Eden Prairie (SR) 612-895-5113

POWELL-YOUNG Darry
Apt 304 142th Ave S (SR) 773-341-6284

POWER Haley F 1012 3rd Ave SE Freeport (SO) 469-3000

POWERS Michael K
120 City Park Rd Alexandria (JR) 230-0900

POYDRAS Jordan L
720 4th Ave S Sase Hall Room 0213 (SO) 678-907-2529

PRADA Edgar SMH (FR) 308-2849
Paul R Summit Hill (SO) 308-2647

PRAFKE Aleksander B
1901 Boulder St St Peter (SR) 507-934-7983

PRAMATAROV Tzvetelina A
465 St Francis Ct Anoka (JR) 763-218-9257

PRATT Emily E Hth (FR) 308-4822
John N
13951 Oakwood Court NE St Michael (SO) 763-497-1563

PRAVDICA Cecile L
R15812 Moloobok Rd Ringier (JR) 623-764-1567

PRAWDZIK Anna M
P O Box 398 Lakoville (SR) 612-578-1140

PREISLER Robert T
28602 97th St Zimmerman (JR) 763-389-7966

PRELLWITZ Bryce L
915 Killian Blvd SE (SR) 763-274-0922

PRESCOTT Jannelle L
407 S Plum River Dr Princeton (JR) 763-458-1617
Kyle R Capan (SR) 763-282-0929

PRESS Alex J SVS (SO) 308-0181

PRESTON William T
10590 Sherman Dr Eden Prairie (GR) 952-500-8581

PREUSSER Andrew J
1030 8th Ave S (SR) 267-9669
Richard J 1918 40th St S (SR) 255-1778

PREWITT Blair A
6327 Haddon Lane S Haven (JR) 398-2501
Mitchell E MH (SP) 308-3673

PRIEBL Connor J
3675 8th Ave S 301 (JR) 651-245-5101

PRICE Curtis J
300 Prairie Ridge Dr Woodstock (SO) 815-337-5870
Riley K SBH (FR) 308-2896
Samantha J 1311 6th St S (JR) 715-456-2321

PRISS Sara J
833 Main St NW Apt 210 Elk River (SR) 608-406-5484

PRIESTLEY Rebecca J
800 N Oaks Dr #206 Ossau (JR) 763-657-1130

PRIBUL Connor J
118 5th St N (SR) 763-843-8198

PRIGGE Ashley D 5514 W Oakdale Dr (FR) 253-2180

Jacqueline M
3349 50th St NE Buffalo (PD) 763-682-5580
Matthew A 5514 W Oakdale Dr (SR) 253-2180

PRIMMER Abby R
3675 15th St NW Zimmerman (JR) 612-208-5840

PRIMUS Jeffrey R
1301 15th St NE Apt 103 Sauk Rapids (SO) 766-4003

PRINGLE Victoria A
16 2nd Ave N Cold Spring (SO) 309-5228

PRITCHARD Tyler L
13389 Hynes Rd Rogers (FR) 763-428-1979
PRITCHARD Sara C Ln (SR) 308-1202

PROBST Kelley P
1021 6th Ave S Apt 303 (FR) 763-350-6742

PROCHNO Andrew M
4640 Saint James Gate Deerpark (JR) 612-720-9211

PRODOELH Cameron J
1903 25th St (SR) 826-2561
PROELL Hannah S 1392 240th St (GR) 267-7628

PROKOP Nicholas C Bth (FR) 308-3588

PROKOPOWICZ John P
1850 58th Court (SR) 651-457-8367
Ineva Grove Heights (SR) 651-457-8367

PROYER Blake D Buffalo (SO) 763-682-4473
Donny G 512 8th Ave S Apt 101 (SO) 249-6600
Nicole B 6727 23rd St N (SR) 255-0819

PROSE Parker W
14092 8th Ave N Maple Grove (SR) 763-420-5790
PROSKOURNIK Alex V HCH (SR) 308-2426
PROSKOBI Blake 601 Walab Ct Sartell (JR) 292-5423
Conrad P 601 Walab Court Sartell (SR) 202-9138

PROTOPALAC Amanda J
980 4 1/2 Ave N Sauk Rapids (PD) 230-8508

PROW Ethan K
1400 S 1/2 Ave N Sauk Rapids (SO) 266-4980
Pratt Samantha A SMH (FR) 308-3655
Tijuanu N 500 58th Ave NE Fridley (JR) 612-558-0545

PRYOR Karis E MH (SO) 308-3809

PRZEKURAT Raymond G
1901 Whitehall Run Buffalo (GR) 715-571-2833

PRZYBYL A Dwight D
3295 93rd St (SR) 355-2561
Scott A SVN (SO) 308-5408
PUCELL Brendan M Bth (SO) 308-3578
PUDAS Brad M 30970 722nd Ave Dasslet (JR) 275-9478

PUDASAINI Gritish
1360 5th Ave S Apt #204 (JR) 266-3719

PUDWAL Christopher P
PO Box 175 Stewart (SR) 652-2798
Keith E 1420 Washington Mem Dr #302 (JR) 533-0459

PUETZ Justin T
16670 County Rd 18 Ulica (JR) 507-523-3339

PUGER Elizabeth R SBH (FR) 308-2856

PUHL Krista J CSN (FR) 308-4429

PULKRAKBEK Payton J
18253 234 Circle Hutchinson (SO) 587-7112

PULLAR Christopher J
20343 Madgownale Rd NW Elk River (SO) 763-441-3210

PULSCHER Katie B
11805 24th Ave N Champlin (SO) 763-267-2122

PULSIFER Bryana L
1372 135th Ave NE Foley (JR) 248-5781

PULTZ Jillian E
906 St Clair Ave St Paul (GR) 906-630-1351

PUNCOCHAR Michael J
707 2nd St NE New Prague (JR) 952-215-6785

PUNG Alexander R
720 7th Ave S Apt 101 (SO) 920-236-8729

Gabriella C
2511 Clearwater Rd Apt 206 (JR) 920-379-5289
Janya L Apt 23 605 8th Ave N (JR) 293-9477
Joseph F 1580 38th St S Alton (SR) 651-274-2613

PUOCH Nyraehing Y
622 Savanna Ave #102 (FR) 203-7109

PURFERST Tiffany M
1324 Spruce St River Falls (SO) 715-425-5129
Stephanie M
828 N Hamer Ave Litchfield (SR) 221-0978

PUTRAH Bo R
22447 Dodge Court Fairbault (SR) 502-210-2941

PUTZIER John A
578 E 12th St St Charles (SR) 507-250-3011

PYDKOWSKI Andrew C
2120 January Place (SR) 339-1593

Pyka Michael V
1416 10th St SW Buffalo (JR) 763-682-9356

Q

QABOE Ibrahim A
3225 Main Prairie Rd Apt 221 (FR) 237-8873

QANDELL Nadeem A
307 14th Ave SE Apt #1 (SR) 952-564-1908
Wendy L (SR) 308-1247
QIAO Yan 339 8th Ave S (JR) 237-6140

QUACH My H
Apt 302 1410 Washington Memorial Dr (JR) 761-7969
Richard
1371 1st St NW Coon Rapids (SR) 763-742-7012

QUADRI McKenna A
614 Evergreen Court Paynesville (SR) 243-5002

QUALEN Paula J
14033 Holly St Andover (GR) 612-754-5904

QUAM Hannah E
11800 1st Ave S Anoka (SR) 763-421-3821

QUAMME Cassandra M
12838 170th St Northeast (SR) 507-330-1722

QUANSAH Mohammed S
1460 5th Ave S Apt 204 (SR) 612-876-8457
Quayle Gretta E 1240 10th Ave N (JR) 240-6598

QUAST Christopher J
171 Dresser St PO Box 194 Maynard (GR) 851-428-1055
QUEEN Aloysius B Bth (FR) 308-3574
QUEENE Chelsey J
11800 1st Ave S Anoka (SR) 507-456-3669

QUERENEN Amanda M MH (SO) 308-3064

QUERENES Rodolfo J
8350 Townsend Dr Eden Prairie (GR) 952-452-1000

QUERNEMOEN Rilika M
 914 6th Ave S Apt #110 (SR) 224-8950
QUESNELL Maxwell S
 1440 W Maple St (FR) 763-712-0339
QUEV-ATTAKPA Folly SBH (FR) 308-2862
QUIAH Jels J CSH (SP) 308-4486
QUILL Richard A
 Apt 306 913 Pansie Lane (SR) 303-324-2111
QUILLO Kori C 1445 2nd St SE #305a (SO) 774-8735
QUINN Jamelia S
 1819 914 St S (SR) 612-840-8129
Marie T 803 182nd Ave SE Becker (SO) 290-1452
Shae A SBH (SO) 308-2695
QUINTAVALL Ashley A SBH (JR) 308-3674
QUINZON Christopher M
 1025 Stark St Little Canada (SO) 651-486-9836
QUINZON Kati
 510 8th Ave N Apt 16 (FR) 507-399-3288
QUIROGA Eixley N SBH (SR) 308-3663
Yohanes E 3600 W St Garmin St #265 (JR) 237-4550
QUISBERG Jason P
 1225 W Shadowood Dr Lino Lakes (SP) 763-425-7822
QUIST Andrew J SBH (FR) 308-3545

R

RAATZ Knia L 708 11 1/2 Ave SE Willmar (SO) 235-7962
RABAAN Hassan H (SO) 562-216-9946
Sajjad H Apt #207 1220 E St Germain (FR) 266-4324
RABADAN Christian A Lh (SO) 308-1236
RABAGO Katelyn M
 771 127th Ave NE Blaine (SR) 612-360-0057
RABEY Jarrod C
 1700 Livingston Dr Rockdon (SR) 615-298-4745
RABU Utman O
 524 14th St S Apt 201 (FR) 612-483-3330
RABOIN Emily J
 1059 Minnesota Ave Detroit Lakes (SO) 218-847-4299
RACE Carol A
 1324 County Rd 82 Eagle Bend (FR) 218-738-5773
Joshua J HOH (JR) 308-2438
RACKY Michael E
 503 E Minnesota Ave Randall (SR) 749-2604
RADA Robert W
 905 Sudberry Lane Eagan (SO) 651-681-0398
RADDERMAN Amanda L
 407 Highlands Dr Albany (PD) 845-7817
Cass J
 26866 Woodlands Pkwy Zimmerman (SO) 763-856-1086
RADEN Nicholas L HOH (SP) 308-3385
RADERMACHER Derek J
 6016 Spanish Rd Minnetonka (SR) 952-470-9013
RADIKVA Laci E
 2510 41st Ave S Apt #111 (SR) 218-206-8591
RADLOFF Tara M MH (SP) 308-3887
RADMANESH Azadeh
 17th St S 406 500 Classic (PS) 763-843-7787
RADMAN Jessica E
 5382 N Lexington Ave Shoreview (SO) 651-285-7968
RADTKE Rachel J
 Apt #203 500 Eleventh St S (SO) 763-234-7255
Theresa C
 #305 1310 Coventry Glen Dr 612-735-2033
RADEUSN Brendan W SBH (FR) 308-5196
Tyler A 13631 Harvest Rd Glenco (FR) 864-5340
RAE Dylan S 909 12 Ave S 763-458-2990
Nicole M
 4617 Dobrowsky Lane Bloomington (SO) 952-829-9850
RAEFORR JR Aoiaks K
 4467 Copperfield Lane NW Rochester (JR) 507-990-4183
RAFFERTY Blake T SBH (SO) 308-2608
Sara M
 12229 Poppy St NW Coon Rapids (JR) 763-422-5001
RAGATE Amber M 2028 14th St N (SO) 250-6091
RAGONE Zachary L
 11970 Riverwood Rd NE Hanover (SO) 763-497-2864
RAHM Jenna L 14946 145th St Foreston (SR) 469-2552
RAHMANN Mohammad A
 395 S Ave S #301 (GR) 455-3570
RAHN Danielle
 1385 East 7th Rd Crono (SR) 612-655-5795
Dylan R SMH (FR) 308-2702
RAI Arbin Apt 8 1516 16th Ave SE (SR) 286-8919
Khusbu 1811 16th St SE Apt 18 (SR) 224-1234
Sruja
 University Village Townhomes
 1727 16th St Apt 12 (FR) 832-564-7079
RAIHE Victoria L
 7990 Spring Lake Park Rd
 Spring Lake Park (SO) 763-780-9748
RAIMANN Tori L
 1001 483 Wagon Richard (SO) 507-463-3405
RAINER Ellen K
 15684 Cobblecreek Dr Kimball (SO) 398-3339
RAINES Christopher T 210 24th Ave N (SR) 255-9311
RAINS Mark A
 959 North Dr Waconia (JR) 952-739-1596
RAINWATER Melvion Q HOH (FR) 308-3478
RAISANEN Heidi L
 5160 Oliver Ave SW Kokotko (SR) 286-5711
Kayla K 406 15th Ave SE #1 (SR) 489-0808
ROBERTSON 1444 35th St SW Kokotko (SR) 286-5113
Rochelle A 290 3rd St SW #107 Kokotko (SO) 292-2993
RAJTOR Patrick A
 2801 11th St NW Buffalo (JR) 763-684-0082
RAJAPAKSHA GEDARA Janaka P
 1416 9th Ave S Janaka Rajapaksa (SR) 266-3260
RAJOWSKI Brianna M
 3388 Little Rock Rd NE Sauk Rapids (SR) 251-8037
Damon A 18610 State Hwy 15 Kimball (JR) 292-2820
Gina M 1265 Whitney Dr (SR) 493-0429

RAKESTRAW Desmond I SBH (FR) 308-2661
RAKKE Isaac L 1301 7th Ave N (FR) 493-0032
RAMACHER Emily M Hh (FR) 308-0130
RAMANADAM Pranita G
 Apt 01 2715 16th St S (FR) 404-610-1635
RAMASAHAY Dilip C
 Apt 303 2928 SW 31st Ct Topekka (GR) 201-888-5759
RAMBOV Thomas W
 22523 Garden Grove Rd Becker (JR) 763-772-2302
RAND Brandon L
 #30 2653 Highland Ct Mounds View (PS) 612-913-7493
RAMIREZ Hyriya A
 1414 Wisconsin Ave Coonburg (SR) 651-212-0863
Irene A 107 15th Ave S (SR) 420-2025
RAML Melissa A 1664 Pattison Road (SR) 293-3533
RAND Clayton J
 425 22nd Ave N Sartell (FR) 612-250-2181
RAMOS DEJESUS Emilio Cpsm (SO) 493-0557
RAMOS Jullia M SBH (FR) 308-2771
RANDALL Gavin D
 21300 206th St Big Lake (SO) 763-263-8571
RANA Arju 181 16th St SE #19 (SR) 339-7374
RAND Brandon L
 13126 195th Ct NW Elk River (SO) 763-241-5282
RANDALL Demi M
 114 5th Ave SE St Stephen (JR) 255-0693
Jennifer A Apt 107 1150 7th St SE (SO) 248-7980
RANDY N 1331 11th Ave N 203-7518
RANDOLPH Lee A
 1924 Circle Dr NW Sauk Rapids (SR) 217-2013
RENCE Anailissa K
 102 Sellards Ave Dassel (SR) 275-4175
RANGEL Johnathon J
 1007 4th Ave S Sartell (SO) 420-2999
RANGISSETY Karthik
 Apt 315 11185 Anderson Lake Pkwy
 Eden Prairie (GR) 998-997-7181
RANIERI Laura R
 505 2nd St NW St Michael (SR) 296-3343
RANDORF Alexander J
 898 Highlander Trail Hudson (JR) 715-386-1450
RAPAWAY Erica J 25690 County Rd 136 (SO) 253-7641
RAPH Kaji J 20475 Co Rd 1 Emily (SO) 848-459-8515
RAPP Allison J
 21848 Oak Heights Circle Cold Spring (SR) 291-7133
Allyson M
 #2223 Palm St NW Cambridge (FR) 763-689-5920
Andrew M 3234 36th Ave S Fargo (JR) 701-866-6753
Brandon D 45867 Hwy 56 Blvd Kenyon (PD) 507-789-5366
Jeremy M
 1418 Minnetonka Rd NW Alexandria (SR) 852-6999
RARDIN Gene M
 14 Century Ave SE Hutchinson (SR) 223-8615
Kayla A 10980 County 77 SW Nisswa (JR) 218-828-0502
RASKIN Scott A
 10703 Terrace Rd NE Blaine (SR) 763-575-3773
RASMUSSEN Abigail K
 #107 Amber Way Sauk Rapids (JR) 253-8056
Blake N 819 9th Ave S (SR) 247-0760
Brittany L Lh (GR) 308-1217
Dusty R 1200 12th St SE (SR) 492-1328
Jill A 13478 Forest Dr Becker (FR) 000-425-4751
Kate M 1521 N Jackson St Aberdeen (JR) 805-225-2017
Kristen R 405 27th St W Lakesville (FR) 952-469-5877
RASULA-KAUCH Erica A SBH (SP) 308-2834
RATH Kimberly L
 7201 Walker St #412 St Louis Park (GR) 224-5012
RATHBUN Spencer C Bth (FR) 308-3032
RATHBURN Sean M
 1007 Amber Way Sauk Rapids (JR) 651-633-8940
RATHOD Rony
 Apt 304 2010 27th St SE (SR) 630-888-5499
RATHS Tonya L 24 Highland Dr Monis (SP) 585-6320
RATLIFF Danny V
 45 NW 4th Ave St Joseph (SR) 363-4485
MarQueisa T Apt 2 1525 16th Ave SE (JR) 763-447-1475
RAUSCH Benjamin J
 21912 Great Northern Dr Cold Spring (SO) 597-3693
Jessica A 1405 3rd St S Cold Spring (SR) 493-4399
Sara L 1548 Mulberry Rd (SR) 252-7364
RAYNECK Lh (FR) 306-1234
Ray Adam J 807 2nd St PO Box 231 Barrett (JR) 528-2218
Andrew J
 110 Browns Point Rd NW Alexandria (SO) 815-3112
Rochelle A
 3601 Englewood Rd NE Blaine (GR) 218-779-2290
RAYMOND Meghan L
 11176 Brenda Blvd Becker (SO) 763-262-3026
RAYMOND McKenzie J
 729 E Briarwood Place Milwaukee (SO) 414-758-5775
PAZA Faisal (SR) 224-7564
RAZZINI Sohrob A
 1000 4th Ave SE Iowa City (JR) 319-325-4137
RAZINK Jolissa A
 7356 Fremont Court Brooklyn Park (SR) 612-709-9777
RAZZAQ Muhammad F Lh (SP) 308-1211
READE Bradley J
 1015 3rd Rd De Pare (FR) 920-360-9907
READ Jeremy L
 510 Douglas Dr Buffalo (Park) 763-684-1637
REARDON Natalie E
 73704 500th Ave Jackson (JR) 507-841-0041
REBECK Tomoko
 1109 2nd St Sartell (SR) 818-324-5600
REBHANN Tyler M SBH (SO) 308-2836
REBSTOCK Sandra L
 37035 St Hwy 19 Franklin (SR) 444-3801
Taylor M MH (FR) 308-2784
Rebecca M Olay M Hh (JR) 308-4519
Sandra E
 104 Preston Ave NE Medicine Hat (GS) 403-504-0382
REDDERS Rachel R MH (FR) 308-3886

REDDING Jenna L
 26890 Zano Ave Eiko (FR) 952-461-3149
REDDY Seshagiri S
 Apt 315 11185 Anderson Lakes Parkway 612-666-2979
REDEPENNING Jennifer H Hh (FR) 308-4535
REDFORD Garrett P SMH (GR) 907-262-2734
Jenna M 188 Trumpeyer Ave Saldona (SO) 907-262-2734
REDICAN Dana M
 505 Mira Mar Ave Long Beach (GR) 562-438-7303
REDINI Melissa A
 456 Shady Ridge Dr Hutchinson (SR) 587-5583
REDMAN James R
 5915 Yucca Lane N Plymouth (GR) 612-226-8354
Lindsay K 610 14th St (JR) 507-678-5946
REED Sandra M 823 27th Ave N (FR) 339-8011
REEDER Justin R 1266 Legends St Mora (SO) 763-689-4631
Casey R 16795 261st Ave Big Lake (SR) 763-263-6713
Colton J 14360 Grouse Lane Rogers (FR) 763-422-8662
Cory J 126 Lee St Big Lake (SO) 763-245-6640
Keaton C 398 3rd Ave S (SR) 612-373-0526
RECK Stacy M
 1105 5th St N Princeton (GR) 763-633-1090
REEKETS Hannah M
 254 Sundance Rd Sartell (SO) 266-7929
Tanya D 13828 191st Ct NW Elk River (PD) 651-633-0646
REESE Anna M
 3505 Jonna Pl NW Coon Rapids (JR) 612-296-8921
Brandon D 1526 6th Ave S Apt #201 (SO) 612-636-5002
REESEN Abby E
 7215 158th St W Apple Valley (JR) 952-891-2026
REGER Eric J
 20581 Lake Ridge Dr Prior Lake (JR) 952-492-2025
REIGNER Stacy J
 #100 1220 15th St Sartall (GR) 715-252-2345
REHANI Blake A MH (FR) 308-5822
REHBOURG Kristi B 18565 Kenosha Ave Lakeville (SO) 952-899-1206
REHKAMP Joseph J
 525 Shadyview Lane Plymouth (SO) 763-473-3635
REHN Justin E Cpsm (FR) 293-3364
Katharina A 830 1st St Apt 301 (SP) 651-645-2041
REHNBERG Christine L
 60865 255th St Wyoming (GR) 651-645-2041
REHNER Kathleen L (GR) 519-954-6357
REHNSTRAND Wendy J
 4323 Second Ave Princeton (GR) 763-443-2997
REICHENBERGER Katie O
 9117 Oakwood Rd St Bonifacius (SO) 952-446-9168
REICHERT Nathan C
 10501 E Bloomington Pwy #212
 Bloomington (FR) 763-746-5474
REID Alexandria A Cpsm (FR) 763-497-0114
Andrew J 13693 37th St Clear Lake (FR) 763-856-0390
Logan R
 110 S 5th St PO Box 861 Gaylord (FR) 507-995-8534
Scott C 4708 Kent St Shoreview (JR) 651-484-9596
Sierra N SBH (FR) 308-2577
REIF Jordan M Cpsm (FR) 701-890-0952
REIGSTAD Chris R 746 25th Ave N (PD) 237-7436
Christopher D
 2300 E Franklin Ave A217 Minneapolis (GR) 848-2519
REJOLJA Rasmus I
 505 3rd Ave S Hill Case Hall 249 (SO) 257-8297
REILLY Alyssa M
 19030 Crouse St NW Andover (JR) 763-567-4281
REIMAN Andrew K
 16021 Old Lakes Rd Payettesville (JR) 243-4396
Kayla E CSH (FR) 308-4514
REIMANN Cassandra E Hh (SP) 308-4558
Rebecca L Kays R (FR) 952-469-2834
REINFELD Katie A
 9255 Prairieview Trail Champlin (SR) 763-443-6196
REINHART Morgan A
 6750 Highland Ave Minnetrista (SO) 952-472-3260
REINOLZ Alyssa M
 900 3rd Ave NE Sartell (JR) 259-4506
REINISCH Chelsea M
 15180 December Trail Rosemount (JR) 651-344-8126
REINICK Brittany L
 455 Hawthorne Rd Rice (GR) 293-1854
Tamara J
 216 William Lakeshore Dr Waconia (SR) 612-270-8534
REINMSA Luke M SBH (FR) 308-3286
REISCHAL Aimee L
 6175 Smith St Bloomer (SO) 715-568-3766
REISCHL Meghan P
 3222 32nd St St Joseph (JR) 290-7571
REISDORF Andrew S 2413 Serenity Dr (SR) 656-5895
Scott D 304 Pondview Lane St Joseph (SR) 363-4684
REISINGER Mark D 3502 12th Ave SE (SR) 253-0377
REISTAD Meghan M
 10776 1st Ave NW Elk River (SR) 763-241-0515
REITER Humbert M Rebecca L 763-898-0919
REITER Maybell E MH (FR) 308-2505
REITZNER Logan M
 1000 4th St Rogers (FR) 763-248-5081
RELLER Andrew J
 227 Richard Ave Isanti (JR) 763-444-5536
Charles E 227 Richard Ave Isanti (SR) 763-444-5536
Delanie L
 1109 2nd Ave NW Elk River (SR) 952-975-9016
Shane L Apt 303 900 7th Ave S (SR) 763-486-9174
REMER Ashley A
 Apt 323 3735 8th Ave S (SR) 763-291-3423
Derek J 14435 40th Place N Plymouth (FR) 612-723-8644
REMLY Stephanie P
 1100 32nd Ave NW Plymouth (FR) 763-449-0024
REMME Brianna P Hh (FR) 308-4573
REN Longfei 900 7 Ave S Apt 105 (SO) 612-845-3677
Xiang (SR) 420-7303

REN Jimmy 825 9th Ave S Apt #202 (GR) 224-0842
RENNER Grant A 600 11st S Apt 206 (JR) 605-290-5489
RENNIE Amalia C
Apt 253 1212 Washington 763-458-8610
Memorial Dr (SO)
nNava R 32001 November Dr St Joseph (JR) 363-7842
RENSLOW Jordan M
1201 2nd Ave S Sauk Rapids (FR) 654-9740
RENSFROM Travis A
1130 Heald Ave N Champlin (SO) 763-213-4640
RENSWOLD Joseph A
PO Box 205 400 2nd St SW Hinckley (SO) 384-0719
RENTZ Leslie M
#1122 600 E 4th St Umm Morris (GR) 589-6871
RETKA Kelsa K
3200 Phospaton Crest Loop Sartell (JR) 232-3190
Michael E CSH (SO) 308-4452
RETZER David E Apt 202 2020 15th St N (JR) 260-1750
Marcia K 210 3rd Ave NE (PD) 255-1786
REUM Amy W
315 Valley Ave S #308 Walte Park (SO) 290-5019
REUS 3251 Mary N Hill (FR) 308-4568
REUTER Jerrett D 8th (JR) 308-3500
REVERING Robert R 8th (SO) 308-3578
REVERMANN Dustin D
13301 Maple Knoll Way #1402 235-5909
Blaire Grove (GR)
REVIEE Jordan M 24785 21st Ave St Augusta (FR) 654-9629
REVORD Aaron C
10725 Bechtold Rd Rogers (JR) 612-385-2537
REVUTSKIY Petr V 6th (SO) 308-3586
REYES Ernesto J
125 Embury Ave Farmington (SO) 763-257-7877
REYNEN Estelle M
2136 S Main St Burlington (SO) 319-208-1206
REYNOLDS Alexander M SMH (FR) 308-2381
Emily T MH (SP) 308-2634
Steven T 105 Morrisdale Rd Hutchinson (SR) 420-7878
8929 92nd St NE Monticello (SR) 763-232-6379
REZACK Hannah R Apt 107 299 14th Av SE (SR) 336-8052
REZNIKAY Amy
10727 Greenwood Circle Bloomington (JR) 952-797-3542
RHEE So Y SMH (SP) 308-3782
RHODE Matthew D
5882 Co Rd 23 Brainerd (SO) 218-855-0920
RHODE Candice A
1131 4th St NW Clara City (SR) 444-5989
RHODES Faith J
7624 Wedgewood Ct N Maple Grove (JR) 612-741-4689
Caitlyn J 3225 Maine Prairie Rd (JR) 761-5476
RHONE Michael
326 Hill Rd Shickshony (FR) 570-864-3854
RIAL Nolan D 6914 Northwood Lane (SR) 310-1980
RICARTE Gerardo A HOH (FR) 308-2339
RICE ESKY Linnea M
351 Crest Dr Sauk Rapids (SR) 230-5709
RICE Erich P PO Box 114 Rockville (GR) 259-4897
Matthew E
13164 10th Cir S Zimmerman (SR) 612-702-1611
RICHARDS Amanda K
4999 340th St Watkins (SR) 309-4175
Branigan C Apt 302 817 6th Ave S (SR) 460-0287
Elizabeth A
14285 256th Ave NW Zimmerman (JR) 763-856-2235
Gabriel J 913 Lake St NE Wamoad (GS) 218-242-0481
Kayla L 1402 County Rd 134 Buffalo (JR) 763-348-2624
RICHARDSFRANK Patrick N
1050 5th St SE Apt # (GR) 223-8421
RICHARDSON Alura D
Apt 304 500 12th St (JR) 763-257-3688
Amanda M
700 E 7th St #307 Monticello (SR) 651-368-0656
Caitlyn J 3754 Highway V Delorest (JR) 608-770-3521
Chrishonda L
816 Sheridan Ave N Minneapolis (SO) 612-521-3992
Courtney L Apt 6 328 4th Ave S (SP) 815-2767
David P 47 Ridgewood St Mankato (PD) 406-570-1036
Jermain A 1125 E St Germain St Apt 207 (PD) 426-0931
RICEKOSKUS Debra S
951 Canvassat Ct Monticello (SR) 763-295-8451
RICHARDSON Michaela R
10180 175th Ln NW Elk River (SR) 402-658-8896
RICHLE Rebecca A 2883 12th St SE (GR) 763-639-5835
RICHIETTO Raymond D
1420 18th St NE Maple Grove (SR) 763-494-4851
RICHGELS Stacey P
207 8th Ave SE Little Falls (SR) 237-7145
RICHMOND Brandon J
416 W Louise Place Milwaukee (FR) 414-871-1390
Briana N
1550 34th Ave SW Cambridge (SO) 763-552-1006
RICHTER Brian D 908 9th Ave N (FR) 241-7182
Brittany T 1810 Southwood Court (SO) 259-4817
Cody J 9612 131st Ave SE Becker (JR) 444-3501
Iara N 2110th Ave NW Oak Grove (PD) 763-753-1929
Vanessa G
1533 Greenwood Court N Eagar (FR) 952-356-2394
RICK Abraham R
Partridge Sauk Rapids (SO) 612-242-6288
Hollie E 8th (SO) 308-3441
RICKBEIL Tyler K
25232 310th St Brownville (SR) 594-0073
RICKERS Andrew T CSH (FR) 308-4442
RICKERS Tanner S CSH (FR) 308-4450
RICKS Leonardo
Apt 211 11600 Eldorado St N
Coon Rapids (JR) 763-587-8704
RIDDLE Ian M MH (FR) 308-3619
Leah C HOH (FR) 308-2448

RIDINGER Shelby R
516 Adam St Cloquet (SO) 218-878-1105
RIDER Rebecca M
1900 20th Ave SW Wilmar (SO) 231-2538
RIDLEY Monique S Opan (FR) 812-241-0169
RIEBE Melody A
13543 Panola Dr Lindstrom (GR) 651-257-1080
Nicolette A 1560 Highway 23 E Apt 207 (JR) 291-4483
RIEMANN Tanner J
3677 85th Ave NE Sauk Rapids (FR) 968-8689
RIEDEL Mason D
625 NE 9th St Madison (SO) 605-270-1229
RIEDEL Alexandra M
2911 Melrose Court (SR) 420-0576
Kierke SBH (FR) 308-3622
Matthew D
15556 Jackson St NE Ham Lake (SR) 651-230-3074
RIEKEN Stephen A
2500 118th Ave NW Coon Rapids (SR) 763-757-3787
RIEKENA Matthew S
327 7th St SE #101 (SR) 262-994-9192
RIEL Alexandra
Apt 5 1811 16th Street SE (JR) 651-230-3596
RIELAND Dillon D
15339 Co Rd 94 Sauk Centre (FR) 352-3196
RIEMENSCHNEIDER Shelby F Hill (FR) 308-4542
RIEMEN Derek L
207 7th Ave S 301 (FR) 612-708-2305
RIEMERSMA Jennifer L
14316 Meadowlark Court Becker (JR) 651-325-5909
RIEN Cameron J 1515 33rd Ave N (SR) 241-2637
Devan J 18976 Koester Lake Rd Richmond (SO) 250-0652
RIEMANN Tanner J 143 30th Ave N (JR) 292-1295
RIES Christine M
1590 77th St Trail Belle Plaine (SR) 641-745-9664
Cole A
Apt 294 300 3rd St NW Elk River (GR) 612-408-3640
RIESCH Connor T
15319 50th Avenue NE New London (FR) 354-0282
RIESGRAF Christopher R
Apt 108 7515 Lyndale Ave S Richfield (GR) 763-670-2650
RIGELMAN Ryan J
419 Connecticut St Hutchinson (JR) 612-483-0303
RIGGS Blake L
15319 50th Avenue NE St Michael (SO) 763-497-1428
RIHA Christopher M
1711 143rd W St Apt #219 Burnsville (PD) 763-757-7956
RILEY Colin C
Apt 306 915 9th St (SR) 763-486-8327
Erica N
4190 Burlington Ave E Saint Paul (JR) 651-776-9689
Jacqueline J Apt 306 915 9th St S (SR) 763-322-1319
Krystal L 619 3rd St S #2 (SO) 651-302-2248
Secellia D Apt #202 1211 6th Ave S (SR) 651-274-3031
RIMAL Subhany SBH (FR) 608-2872
RIMNAC Samuel J
1095 W 135th St Burnsville (SR) 952-890-9270
RINCK Lucille E
115 7th St S Buffalo (SR) 763-227-1001
RINGLE Benson T
404 Cleveland Blvd
PO Box 1435 Walker (SO) 218-507-0429
RINGOLD Tim M
10059 108th Pl N Maple Grove (SO) 763-424-2609
RINGSMUTH Christina R
851 6th Ave S Walte Park (SP) 267-2021
Emily G 851 6th Ave S Walte Park (SR) 253-8032
RINGSMUTH STOLPMAN Steven P
761-1752
RINKER Stewart B 4th (FR) 308-3580
RINNE Cody J 1609 4th St N Sartell (SO) 761-7108
RIPPE Michael H
12148 Norway St NW Coon Rapids (GS) 763-772-0302
RISING Michaela D
416 W 2nd St Monticello (SR) 763-213-4593
RISINGER Kyle W
18885 Muirfield Circle Shorewood (SR) 952-380-0585
RISLER Whitney L MH (FR) 308-2525
RIST Brynne P SBH (FR) 308-2765
RITTENOUR Amanda J
1065 W 135th Ave Oakville (SR) 272-4904
Katelyn M 8907 County Rd 23 Becker (JR) 763-261-5820
RITTER Ashley J
1031 Joseph St Hawley (JR) 218-483-4928
Carolyn V
Apt 2 Resser St Grand Rapids (JR) 218-327-2181
Jennifer K
1031 Joseph St PO Box 215 Hawley (JR) 218-483-4928
Matthew J
14006 Cobler Ave Rosemount (JR) 651-322-4585
SARGENT County Rd 1 NW Elk River (JR) 612-930-3286
Stephanie P #31 2nd Ave Albany (SR) 248-1345
RITZER April J
2911 1st St N Walte Park (FR) 259-6307
Meghan L 2911 1st St N Walte Park (SR) 259-6307
RITZSHKE Melissa J
52 Summit Ave S Sauk Rapids (SR) 255-5209
RIVERA Aliya HOH (SR) 308-6614
JOE L 812 2nd Ave N Sauk Rapids (FR) 813-475-1504
Marlin P
2119 Dupont Way Farmington (SO) 651-463-8020
RIZO Weam M 2617 Goffens Way #6 (GR) 951-742-9344
RIZOV Stephanie A 159 Renaux Blvd St Christins (JR)
ROBASSE Tanner W
1309 Palauki Rd Buffalo (SO) 763-498-4226
ROBERSTAD Julia K
11619 Eldorado St NE Blaine (SP)
ROBBINS Jordan M
9158 Yates Bay Court Brooklyn Park (SO) 763-425-1538
Macy R 2934 Gallier St Roseville (SO) 651-490-7853
Niles J 5th (FR) 308-3342

ROBECK Julia K
8470 175th Ave Becker (JR) 763-262-6331
Tyler J 11822 Parkway Ave N Champlin (FR) 763-323-4544
ROBERSON Nicole L MH (SR) 308-2736
ROBERTS Aspen M 5764 16th Ave S E (SO) 241-0810
Aspen T 2161 Goodview Rd Winona (SO) 507-312-4709
Crystal M 650 S St Paynesville (SO) 243-7643
Holly N 1477 25th St SE (GR) 320-6530
Johanna M 1609 7th St SE #307 (SO) 651-500-8675
James R 8th (FR) 308-2380
ROBERTSON Isaac K
2900 Farel Street #194 Oaenside (SO)
ROBERT Alexander G
3515 Goodview Lane E St Joseph (SO) 271-6163
ROBINAS J
5406 Creek View Lane Edina (SR) 952-941-4728
ROBINSON Andrew J
624 University Dr S (PD) 952-381-4631
Brianna M 3032 185th Ave NE Foley (SR) 237-7712
Chad A 2200 Chemsford Blvd (SR) 656-0454
Chantal A
5838 Ottertail Tr White Bear Lake (JR) 651-783-2203
Cheryl A 4055 12th St N #310 (SR) 493-5252
Cody L 8200 City Rd 39 NE Monticello (SO) 763-772-6974
Laura B
4458 Napier Parkway NE St Michael (GR) 651-497-5912
Melissa R (FR) 308-1241
Nicole L SBH (SR) 308-2802
Renard R
Apt #216 1212 Washington
Memorial Dr (SR) 651-239-5613
Sydney A CSH (FR) 308-4444
Ryan M 1703 University Dr SE (PD) 763-258-7669
ROBKOFF Enoch L
Apt 104 1526 8th Ave S (SO) 223-1387
ROBY Sakina M
187 Capitol View Roseville (FR) 651-230-1854
ROCHA Krystle M
16510 25th St Apt #313 Rockford (SR) 612-272-7911
ROCK Justin J
11507 284th Ave Zimmerman (FR) 763-856-8100
KATELYN M PO Box 342 Belgrade (FR) 254-3763
ROCKENBACH Jeremiah H
1305 15th NE #310 Sauk Rapids (FR) 267-3659
ROCKWELL Christopher J CSH (JR) 308-4505
ROCKWELL Winthrop E
509 5th Ave S (SO) 612-205-9343
RODDY Nicole K
1831 340th Ct NW Cambridge (SR) 763-218-4929
ROSE Andrew R
612 8th St 919 St N NW Rochester (SR) 815-7598
Connor D PO Box 279 Truman (JR) 507-776-2037
RODELISH Sarah A
6243 Long Lake Rd Wilmar (JR) 441-8760
ROSEN Angela M 3010 15th Ave S (SR) 255-1350
Ashley L 3010 15th Ave S (SR) 255-1350
Justin A 8760 Highway 23 NE Foley (FR) 248-1984
Lindsay L 115 26th Ln NW Cedar (JR) 763-267-8728
RODGER Nathan L
14802 4th St NE Ham Lake (SO) 763-414-1908
RODGERS Emily M
12 Foggonet Lk Rd Fairmont (GR) 507-235-5362
RODGER Tim M 377 7th Ave Sartell (SO) 203-9753
RODRIGUEZ Amber A
501 7th St SW Little Falls (SP) 250-0986
Andrew W 701 8th Ave S Apt 3 (FR) 651-895-5738
Chandler A 708 7th St Grande Falls (SO) 226-5415
Jacqueline J
1150 3rd Ave NW #102 Elk River (GR) 612-427-3150
Karissa B Hill (FR) 308-4543
ROE Bryan A
1929 Percip Dr NW Sauk Rapids (PD) 309-2603
Whitney L 115 W Maple St Toa (SR) 605-368-2524
ROEGER Kathryn E
817 38th Lane Anoka (JR) 763-670-1196
ROEGLIN Bethany J
14074 95th Ave N Maple Grove (JR) 763-420-3863
ROEHL Dayna M 19583 140th Ave Milaca (SR) 983-2631
Karlée M 16583 140th Ave Milaca (JR) 983-2631
ROELKE Emily R
1200 12th St SE Belgrade (SR) 243-3885
ROELLE Gregory S
Apt 206 11 8th Ave N (SR) 763-645-2662
ROEMER Adam J
607 Altha Dr Wylla (SR) 469-2233-3512
ROEMER Brittany A
186509 Laska Grove Terr Beaver Dam (SR) 920-887-0894
ROERICK Amber T 22442 43rd Ave (SP) 980-0060
ROERING Amber T
12585 Heritage Dr Walte Park (FR) 345-0894
Brady L 5th (FR) 308-2352
ROERS Brady A
1636 Isabella Parkway Chaska (FR) 952-368-3540
ROESER Christina L
1789 Hawthorne Ave S St Paul (GR) 651-208-7883
ROESNER Lindsey M
12150 93rd Ave Apt 315 Baxler (SO) 218-828-9317
ROESSLER Samantha H
8237 Grenadier Ave S Cottage Grove (FR) 651-330-0390
ROETHLISBERGER Chad A
1115 Apple Lane Green Bay (JR) 920-496-3153
ROGERS Adam J
318 W Poplar St Stillwater (JR) 651-430-4984
ROGAK Hannah M
12772 40th St Royallton (GR) 612-780-3558
ROGERS Austin N
ROBERTSON Ave Appleton (SO) 920-687-1596
Christopher A
Apt 3 6090 52nd Ave N Oakdale (GR) 228-235-6061
DeAntae S 8th (FR) 308-3504
Jonathan W 11267 Abby Ave Becker (SO) 217-9665
Lindsey S SVS (SR) 308-0184

ROGERS Meredith L 906 4th St N Sartell (GR) 230-7775 Peter R 806 4th St N Sartell (GR) 230-7775 ROGMAN Christopher M 1415 14th Ave SE, Redwood (SR) 763-807-7216 720 Rac Rd Watertown (FR) 952-955-1986	ROTHSTEIN Cory K Cpan (SO) 763-497-4721 Jill M MH (SP) 308-3674 Katie L 145 Westwood Dr NE Sauk Rapids (DR) 656-0614	RUTLEDGE Cody 1829 Gregg Court NW Bemidji (FR) 218-444-4580 Daniel J 305 Little Rock Rd NW Rice (SR) 393-4164 Hayley F 2030 Woodstone Dr Victoria (SR) 952-443-3477 Jason 305 Little Rock Rd NW Rice (SR) 393-4174 James R 707 Brian Lane Brainerd (PS) 218-828-2141 RUTZ Kyle L 1641 Ford Pkwy St Paul (FR) 651-896-1037 RUUD Breanna L 2045 Granite Dr Shakopee (SR) 952-457-5527 Justin D 1452 Procter Ave St Louis Park (SR) 952-922-7972
ROHANA Phoutana J 12912 Apple View Lane Burnsville (SO) 952-956-2046 ROHDE Bryan C SMH (SO) 308-2303 ROHE Melvin A 5638 Cedar Dr (GR) 230-5620 ROHLK Alyssa C 61745 248th Ave Monticello (SR) 507-421-4380 ROHLIN Jacob A 4238 50th St NE Buffalo (FR) 763-682-6675	ROUSH Derrick E 28933 County Rd 23 Richmond (JR) 548-3409 ROWAN Jennifer 8678 Elk Ave Monticello (SR) 763-295-3361 ROWE Aime M 133 6th St E Apt 302 Sauk Centre (PD) 218-330-5796 Candice D 2528 139th Lane NW Coon Rapids (SR) 763-767-9552 Casey 398 3rd Ave S (SR) 218-825-0563 Michael S 3125 Malino Prairie Rd #201 (PS) 701-226-7242	RYAN Benjamin R 7 Botsford Circle Fairbault (SR) 952-331-1204 Charles G 4474 Napier Pkwy NE St Michael (PS) 952-303-5118 James E 210 Arica Dr Watertown (JR) 612-454-8129 Jill K 0282 County Rd 3 SW Coakley (SR) 286-2804 Michelle J 110 Bichner Lane Mahtomedi (GR) 651-330-3255 Paul J 1010 E Ave S Apt 204 (SR) 218-341-4653 Samantha M 5755 Winkler Lane Prior Lake (SO) 952-440-8222 Samuel C 1801 Chagunip Trail Fairbault (GR) 507-331-1204 RYBKA Thaddeus R Cpa (GR) 708-446-5557 RYCHLICKI Nichole A 1430 County Rd 6 Maplewood (SR) 651-777-2196 RYDBERG Jonathan W 1027 8th Ave N (FR) 259-9535 RYDBOM Jessica R 1101 1st Ave SW Mankato (SR) 218-894-0143 RYDRYCH Theodore J 11609 Ridgemount Ave W Minnetonka (SP) 952-892-6666 RYKHUS Breanna L 203 8th St N Sartell (SO) 203-7599 RYLAND Lucas R Sh (SP) 308-2328 RYLAND Ryan E 310 Meadowdale Dr Coakley (SO) 286-2384 GARRETT J 310 Maplewood Dr Coakley (SR) 286-2384 Kent E 310 Maplewood Dr Coakley (SR) 286-2384
ROJAS Hiram J 18164 Highway 65 #78 Cedar (JR) 763-843-6402 Anna N 847 Asnland St S Cambridge (FR) 763-248-6592 ROLFES Abbigail D 421 Elm St S Sauk Centre (JR) 429-1043 Mathew K 2715 #210 16th St S (SO) 493-5220	ROVNER Doreen E 425 13th Ave S Sauk Rapids (SO) 247-3204 Nicole A 1804 Riverview Or Little Falls (JR) 420-9868 ROYNESDAL Michael D 4405 E Aster Circle Sioux Falls (SR) 605-335-4054 ROYSTEIN Amanda C 16735 232nd Ave NW Big Lake (JR) 763-263-6686	S SAABYE Matthew P 3719 Rhoads Island Ave S St Louis Park (SR) 952-807-1012 SAAR Derek R 1609 37th St S (SR) 255-5136 Nicole M 1609 37th St S (SR) 255-5136 SABER Melissa M MH (FR) 308-2696 SAATZER Ted D 2625 W Edge Blvd Mound (SR) 612-716-7342 SABEL Marcus J 680 Fred Oak Dr Big Lake (FR) 651-246-1944 SABIE Hannah J 8303 15th Ave SE #209 (SR) 507-272-5810 SABIN John R Sh (SO) 308-3685 SABIR Tehreem F 718 13th Ave N Sartell (GR) 252-3130 SABLE Ryan C Cpa (SR) 952-431-3403 SABO Brent A Apt #310 2101 1st Ave N Walle Park (SR) 913-289-2699 SABOE Kallie L 920 Ash St Dawson (JR) 769-4731 SACHS Heidi M 948 Waters Edge Circle Avon (SR) 612-571-2476 Shawna R 1706 Creativity Dr Little Falls (SR) 608-406-1819 SAKO Fumitama Apt 303 525 13th St S (GS) 260-5729 SADLER Franca S Sh (FR) 308-2353 SADLOWSKY Jessica L MH (FR) 308-2804 Samantha A 11170 207th Ave NW Elk River (JR) 763-412-9094 SADRACKIA Nathan V 1405 Birch Dr Hudson (SO) 308-3765 SAGES Myra MH (SP) 308-3652 SAGESS Karla M 3022 S 10th St Sheboygan (GR) 920-452-3452 SAEHR Erin E 1256 Osauka Rd Sauk Rapids (JR) 250-0804 Kelsey J 25337 13rd St Pierz (GR) 360-3112 SAELFENS Kelsey GHI (FR) 308-2737 SAEMER Kimberly D 615 E Vernon Ave Fergus Falls (JR) 218-671-0112 SAEZ Rafael 1533 S 8th St Milwaukee (SO) 414-672-5509 SAFONOV Pavel 1809 Red Fox Rd (GS) 224-5000 SAGIRAJU Lakshmi S 125 1463 34th Ave N Plymouth (GR) 860-378-4410 SAHAL Isterlin A Apt #337 15601 Follage Ave Minneapolis (FR) 952-686-1545 SAHR Alicia M Sh (SP) 308-2576 SAIN Anghoi F 817 7th St S (SR) 218-731-9020 SAIN J 209 5th Ave N Apt 102 (SO) 218-289-6416 SAIDY Mariama M 1235 14th St N #202 (SR) 217-5684 SAILER Andrew G N7829 567th St Minnetonka (GR) 715-639-6442 SAILOR Rachel J 2776 Bates Ave Prior Lake (SR) 952-941-3776 SAINJU Jasmita M Apt 301 1450 5th Ave S (SO) 984-917-4718 ST GERMAIN Raymond L 7361 209th St Court N Forest Lake (SR) 651-464-7892 ST MARIE Steven A 1040 8th St Albany (SR) 845-2480 ST MARTIN Bethany A 120 10th St N Sauk Rapids (SR) 237-0252 SANT ONGE Emily L Box 625 14639 Willybitch Ln Crosslake (SR) 218-838-3070 SAIN ANGHOI Franca S 21815 Clover Rd Greenwood (SO) 218-428-9888 SAJADY Cienna M 6610 Brenden Ct Chanhassen (SR) 763-218-7001 SAKA Akem O 11 6th Ave N Apt 212 (SO) 282-5441 SAKAMOTO Midori 822 7th Ave S #204 (SR) 808-436-2774
ROLLIN Benjamin J 2303 Woodstone Dr Victoria (SO) 952-443-3415 ROLLINGS Samuel J 624 9th St N Sartell (SO) 654-8730 ROLLO Taylor L 2421 Riverbend Trail Mayser (SO) 612-618-8801 ROPH Alexandra L 952 Lakeswood Shores Rd Rice (JR) 393-4536 ROLSTAD Nancy A 14666 31st St Clear Lake (GR) 763-662-2073 ROMANS Shad A 67 Cherry Ave Little Falls (SO) 218-843-2424 ROMIG Samuel P SBH (FR) 308-2657 ROMSVALD Zachary W 40739 690th Ave St James (JR) 507-995-8130 RONCON Marta 131 Bescroft Rd Apt #601 Toronto (GR) 416-996-4982 RONNENG Malibu R 6592 Oakleaf Court Monticello (SO) 763-232-4110 ROOS Tom A Apt 4 Proctor (SR) 218-393-1009 ROOKER Jeremy A 18775 Albany St NW Elk River (SR) 763-241-8131 ROONEY Aaron V 3119 Casina Marina Rd Alexandria (JR) 846-3773 ROOS Hayden SMH (SO) 308-2303 ROST Brady 7001 Royal Link Ct Eden Prairie (SO) 952-906-1009 Kayla M MH (SO) 308-2656 ROUTES Alex W MH (SO) 308-2867 Ian T 1000 11th Ave S (JR) 763-568-2431 ROUE DIVERSI Marilla SMH (FR) 308-3866 ROUSSEL TAYLOR Sherana M 2409 Maple Ln Anoka (SO) 612-747-0694 ROSCCKES Rachel L 13730 County Rd 122 Watertown (SO) 952-465-9077 ROSCOE Marra L 1757 Pohl Rd Lake Shore (SR) 218-568-4056 ROST David 112 Dahlia Way Mahtomedi (SR) 651-429-7251 Jaclyn B 403 7th Ave S Apt 5 (SR) 218-251-6675 Mary B 2425 66th Ave NE Willmar (PD) 218-251-6675 Michael J 112 Dahlia Way Mahtomedi (SO) 651-429-7251 Sarah A 8224 Idylwood Ln Edina (GS) 651-429-7251 Doris J 8224 Idylwood Ln Edina (GS) 763-291-5732 ROSENBERG Seth R Apt 202 8th Ave S (FR) 763-291-5732 ROSENBERG Jeremy W Unit 6 Apt 21 1811 18th St SE (JR) 763-614-8728 ROSENBERGER Jamie L 900 7th Ave S Apt 305 (SR) 763-245-4528 ROSENDAHL Jessica L 205 4th Ave SE New London (SR) 354-5601 ROSENFELDT Austin K CSH (FR) 308-4458 ROSENTHAL Mark W 14088 Duane St NW Andover 763-670-5197 ROSINGER Joshua F 1625 16th St SE Apt 1 (JR) 291-9393 ROSIER Jessica M 14642 Dahlia St S Savage (SO) 612-275-8983 ROSS Andrea L 600 5th St N Sauk Rapids (JR) 469-3490 Brianna E 467 13th Ave S Sauk Rapids (SR) 230-6472 Cari L 17991 79th St NE Foley (GR) 968-8345 Doris R Cpan (FR) 763-533-6656 ROSSBACH Carl M 2578 Clarence St Maplewood (SR) 651-482-1043 ROSS-BROWN Callie R Bn (FR) 308-3471 ROSSI Clara J 233 Hallstrom Dr Red Wing (SO) 651-301-5217 ROSSO Patii A 40688 County Rd 1 Rice (JR) 252-1935 ROSTAMO Ryan C HOH (SP) 308-2547 ROSTOMILY Laura 560 7th St SE Coakley (SO) 286-6753 ROSTY Jenna M 1000 9th St N NW Coon Rapids (JR) 763-258-7040 ROSVOLD Joshua W 21 Lancer Dr N Baxter (SR) 218-829-9583 ROTH Amber N 25718 Lena Ln (SR) 654-9022 Ashley A 2521 Hickory Dr Plover (JR) 715-344-9135 ROTHER Jennifer L 821 Court Rd S Oshkosh (SR) 920-706-0315 ROTHER Lindsey J Cpan (FR) 763-441-0662 ROTHFOCK Cassidy R 19189 85th St NE Oak Park (JR) 294-5117 ROTHI Samantha J 6708 Carlisle Curve Shakopee (SR) 952-403-0117		

SAKR Balaj M
11385 Oceania St NE Blaine (SO) 763-862-1380

SAKRY Cecilia J
Apt 305 520 9th Ave N (SR) 218-330-8706
Kayla M 11043 97th St Clear Lake (SO) 223-5152
Rachel C MH (FR) 308-2424
Sean P Bn (FR) 308-3457

SAKVALELDZE Nino SBH (SP) 308-2743

SALADIS Luke Z510 41st Ave (FR) 541-207-6987

Magdalena A
Apt 341 2510 41st Ave S (SO) 541-207-6967

SALAH Faissa M 3000 15th St N Apt 315 (FR) 232-3598
F SBH (FR) 308-2822

SALAMI Oluwasegun A
219E Lower Alton Rd Apt 312 St Paul (FR) 763-222-5524

SALAS VELAZQUEZ Nicolas S
13850 Jasmine Way Rogers (SO) 763-528-5412

SALAS-RAMIREZ Sara V
820 1st Ave SW Austin (SR) 507-433-7016

SALAT Deg A Bn (JR) 308-3357

SALCHERT Michael W
2246 Falmouth Ave St Paul (JR) 651-686-4689

SALEEM Muhammad W
Apt 202 500 12th St S (FR) 339-4921
Apt 151 1500 Oak Grove #204 (JR) 282-2286

SALERNO Cory D
8440 Egret Court Chanhausen (SO) 952-368-0259

SALLETTE Paul J
1704 Griffing Park Rd Buffalo (GR) 507-282-1722

SALPER Chantel R
1424 County Hwy 6 Wabasso (SR) 507-342-5194

SALSIBURY Luke C
15654 137th St SE Becker (SR) 763-263-8534

SALITROS Kimberly K
9511 25th St NE Sauk Rapids (SO) 968-6642

SALMELA Chad M 1526 7th St S (SR) 232-1562
C Bn (FR) 308-2521

SALMONSON Noelle N
9000 Lakewood Shores Rd Rice (GS) 393-4123

SALO Kayla M 702 E Quail Dr Litchfield (PD) 221-1172

Kendal L Hn (FR) 308-2039

SALOMON Joel SBH (FR) 308-3084

SALOTTI Peter J 209 5th St S (SR) 630-335-4954

SALVYERS Breanna M
1500 Main Ave International Falls (JR) 218-283-9282

SALZER Stacy M
5295 County Rd 136 St Augusta (SO) 255-1004

SALZL Grant M
1742 Fisher Rd Cold Spring (JR) 665-5386

Stephanie M 16128 247th Ave Paynesville (FR) 453-2528

SAM Ahoba N 1609 7 St SE (SO)

SAMATARI Yahye M
Apt 304 3411 22nd St S (SR) 310-1202

SAMBU Mahesh
Apt 131 1212 Washington Memorial Dr (GR) 504-715-3700

SAMMONS Peter A
409 6th St W Hastings (SO) 651-757-6942

SAMPICA Grant M CSH (FR) 308-4494

SAMPSON Andrea E MH (FR) 308-3802

Sarah C 839 Sherman Rd Duluth (FR) 218-390-9520

SAMSON Alexandra E
14384 107th St S E Becker (JR) 763-282-0585
Amber L 14384 107th St SE Becker (SO) 763-282-0585

SAMU Farouk I
Apt 218 395 5th Ave S (SR) 916-761-8513

SAMUEL Hunter K
5985 Robin Oak Court Shoreview (JR) 651-483-4257

SAMUELSON Kelsey K
13101 51st NE Spicer (SO) 798-2048

SANBORN Rebekah E
8523 Ham Lake Dr NE Ham Lake (SO) 763-413-5170

SANCIENZA Alexander R
8476 Sugar Rd NE Nelson (SR) 241-8111

Courtney E 3919 Delhi St Metairie (SO) 763-208-3581

Justus R 11215 145th St Glencoee (SR) 952-288-8750

Samantha H
8926 Chicago Ave S Richfield (JR) 612-978-4187

SANDHAHL Katherine M
5625 Boone Ave N #110 New Hope (GR) 763-242-1487

Molly E Stn (SO) 308-3409

SANDBERG Erik M
9411 Parkside Ct Champlin (JR) 763-323-4150

Madeline M Stn (FR) 308-2483

Troy C 8632 Copper Ridge Dr Clear Lake (SO) 249-5300

SANDERS Cole R PO Box 155 Kimball (FR) 398-5352
Jamal N SBH (SP) 308-3727

Joseph A
10948 Rustic Lane Lino Lakes (SR) 651-790-3311
Michael N 1426 12th Ave Apt 10 (JR) 763-234-1251

Michael A SBH (FR) 308-30719

Ryan T 8481 Sand Dollar Dr Windsor (JR) 970-226-3695

Steven M 2608 15th Ave Clear Lake (JR) 763-856-4999

SANDERSON Scott C
9829 22nd St Elkton (SR) 605-997-2334

SANDHOLM Allissa M
16734 Canterbury Dr Minnetonka (SO) 952-594-2680

SANDIN Shelby B MH (FR) 308-3766

SANDLER Jared B (GR) 107-746-0609

SANDMANN Mitchell A
9829 Woodlawn Court Eagan (JR) 651-688-8255

SANDOVAULT A HCH (FR) 308-3507

SANDOUST Julie B
33125 Palm St NW Cambridge (GR) 763-689-0466

SANDRETSKY Christopher W
221 22nd St NW Maple Lake (FR) 763-213-3171

SANDS Anthony A
1107 17th St S Moorhead (SR) 612-287-3426

SANDSTROM Chad M
15024 Crane St NW Andover (SR) 763-413-7868

SANDELL Lina M
302 Winwood Ct Mahomet (GR) 605-660-2903

SANDVIK Brian Bn (SR) 308-2408

SANEY Aloha O
2509 98th Ave NE Brooklyn Park (SR) 763-923-8001

SANFORD Alyssa A HOH (FR) 308-2541

Ginger I 1217 7th Ave N (GS)

Natasha G 622 Prairie Rose Dr (SR) 266-0113

SANIC Harlan G
13513 Bryant Ave Burnsville (JR) 612-396-1834

SANGER Ashley O HOH (FR) 308-2325

SANGRAIT Jason J
Apt 103 3040 W Saint Germain St (SP) 229-7652

SANITZ Mark D
662 121st NW Coon Rapids (SR) 763-755-7395

Richard M SBH (FR) 308-3114

SANKO Christopher G
412 Madison St SE Watertown (SO) 952-955-3579

SANTAMARIA Noelia PO Box 967 (GR) 828-1576

SANTA Kayla J
8754 100th Ave Milaca (SO) 763-389-4110

SANTI Alexander V Cpan (SP) 651-895-5673

SANTIAGO-WIECHMANN Sienna W
200 Wilson Ave NE #16 (SO) 333-9139

SANTOS Olivia T MH (SP) 308-2985

SANTOS Aaliya M CSH (SO) 715-488-5843

SAPP Benjamin A
3661 White Bear Parkway White Bear Lake (SR) 651-653-4485

Brian T
14262 Tungsten Way NW Ramsey (JR) 763-323-0317

Daniel A
12622 Tungsten Way Ramsey (SR) 763-323-0317

SARAVIA Jonathan A
702 S 1st St Marshall (JR) 248-2709

SARCLAY Lisa P
Apt 324 1212 Washington Memorial Dr (JR) 296-0433

SARGENT Ashley N
1814 Heymington Rd Waukegan (SO) 262-374-2404

Jared P 134 21st Ave S (JR) 252-9724

SARNATH Ramnath 1529 31st Ave N (GS) 255-0992

SARNICKI Margaret L
7550 85th Ave Clear Lake (GR) 308-2998

SARNOFF Dustin D
37642 143rd St Waseca (SR) 507-837-9276

SARYCH Timothy M
13429 205th St Milaca (JR) 983-5452

SASSE Heather M
115 Woodland Dr Princeton (GR) 612-916-3772

Justin D
1200 Meadow View Dr Princeton (GR) 612-554-0730

SASSEN Christopher B
13527 Bradley Blvd Apt 303 Becker (SP)

SATCHIVI Tatiana A
Blgg 8 Unit 161 18th St SE (SO) 282-4105

SATK Andrew L
1110 139th Lane NW Andover (JR) 763-464-9782

SATERBAK David M
11901 42nd St Clear Lake (SR) 763-486-6013

SATERDALEN Alexandra M
2515 145th St NW Zimmerman (SO) 763-441-1834

SATHYARASINGH Roshani I (GR) 656-775-5585

SATHER Jayckee M
2856 450th St Gary (JR) 218-356-8543

Michael P
647 Parkwood Circle Vadnais Heights (JR) 651-653-0263

SATTER Theresa A
218 Pleasant St (JR) 218-821-0669

SAUCEDO Micaela Hn (FR) 308-4584

SAUER Jessi N 2902 Melrose Ct (FR) 291-5900

Kelsey R Bn (JR) 308-2396

Shelby L Apt 308 2022 27th St SE (JR) 218-766-1339

SAUERER Holl J
1302 62nd Ave NE Sartell (SO) 255-0767

SAUTLER Paige N
14727 Ryan St Little Falls (SR) 632-2151

SAUNDERS Mikhal S
15747 Evans Ave NW Clearwater (SR) 558-5949

Taylor A 7677 171st St W Lakewood (JR) 952-997-2751

SAULVE Donald A 410 3rd Av S Room 407 (SO) 496-7660

SAVAGE Christopher C
4671 Ridge Cliff Dr Eagan (SO) 612-467-9514

SAVVA Olga A 1525 15th Ave SE Apt 5 (GR) 223-0889

SAWADOGO Arnold M
2609 Goettsve Way Apt 201 (SO) 428-1815
Apt 201 251 15th St SE (FR) 651-202-4821

SAVYES Kirby P 3402 22nd St S Apt #321 (SR) 288-6264

SAYLOR Nicole M
7090 Woodland Dr Eden Prairie (JR) 952-949-2646

SAYSULLY Anouline S 3400 12th St N (SO) 292-3623

Shane G Bernierus Cpan (FR) 773-563-8283

SCAULISE Ross L 1703 University Dr #205 (FR) 493-4786

SCANLAN Zebadih D
19367 120th Ave Milaca (SR) 291-6646

SCARSELLA Austin T SBH (FR) 308-3688

SCARVO Andrew J Cpan (FR) 612-956-6772

SCHEFFELER Sarah E SBH (FR) 309-6781

SCEPANIK Charles C
Apt 203 1285 15th St NE Sauk Rapids (SR) 291-6185

SCEPUREK Andrew J
1616 Southwood Court (SR) 248-6089

SCHEFFELER Andrew S
Apt 103 120 15th St SE Sauk Rapids (SR) 223-3279

SCHAAF Caleb R
14366 Woodbine St NW Andover (JR) 763-427-3068

SCHAAR Lauren A
1803 G Roland St Tracy (SO) 507-629-3762

SCHABER Elizabeth M CSH (FR) 308-4466

SCHACHT Amanda M Bn (SO) 308-3461

SCHACK Gillian C
6941 Lamotte Dr Hugo (SR) 651-490-1508

SCHAD Tyler D Stn (FR) 308-3512

SCHAEFFER Brandon W MH (FR) 308-2871

41804 County Rd 167 Freeport (GR) 290-1789

SCHAEFFER Cecilia L
2218 Vikings St (SO) 612-859-3862

Erin E 9175 County Rd 47 (PS) 259-0844

Kelsey A Apt 103 1215 14th St N (SR) 434-0967

Kent C
1200 6th St Willow Court Appleton (JR) 920-832-1260

Matthew H 105 36th Ave N (SR) 260-5083

Nicole M Hn (FR) 308-4583

Tanner J SBH (FR) 308-3683

SCHAFER Ashley N
529 16th St N Sauk Rapids (SR) 259-6164

Daniel A SBH (SR) 308-3358

Shelby A 5466 39th St Rice (JR) 333-8693

Tanner J 695 Northland Dr #104 St Joseph (SO) 864-2828

Trista L 1875 Iris Dr Watertown (JR) 612-865-8198

SCHAIBLE Daniel K
1203 N 6th St Hankato (JR) 507-387-3848

SCHIFFER Andrew J
Apt 305: 1455 2nd St SE (SR) 763-381-2328

SCHALOW Catherine R
522 E 4th St Chaska (JR) 952-448-2946

SCHANTZEN Kody L
19597 Skyview Circle Hutchinson (SR) 612-807-4210

KRYFF Andrew J 4563 Lamoine Ave N Robbinsdale (PD) 612-807-4217

SCHANZ Dylan R SBH (FR) 308-2838

SCHARBER Amanda M
12021 313th Ave Princeton (SO) 763-389-9179

SCHARENBRUCH Peter J
65 Woodhill Rd (SR) 248-7774

SCHIFFER Andrew J 170 Leighton Dr Big Lake (FR)

SCHAUER Allison M
3533 154th St W Rosemount (JR) 651-357-7589

Nancy A
2019 Hogans Island Dr NW Backus (GR) 218-947-3785

SCHAUFER Tanya M SBH (FR) 308-2709

SCHAUFER Dylan J
6797 Fern Ave NW Maple Lake (FR) 963-5890

SHECKEL Dylan M
11881 Eaker Ave S E Delano (JR) 952-955-3022

Rachel M
11851 Eaker Ave SE Delano (SO) 952-955-3022

SCHUEFEL Kimberly K
523 12th St S #303 (SR) 763-394-3377

Kyle M 1522 Pleasant Ave (SR) 252-8628

SCHREER Ashlee E 3616 Southridge Court (JR) 333-5854

SCHVEHEL Corey A
10316 Quebec Ave N Brooklyn Park (SR) 763-425-9723

Michelle J Jami J 8555 Rustledge Trail Brook City (JR) 358-4294

SCHUEFFLER Tessa R
8401 72nd Ave N Brooklyn Park (PS) 507-202-3107

SCHELLBERG Grant M Lh (SO) 308-1230

SCHMEL Sara A
5423 N Shivers Dr Spicer (JR) 701-212-1762

SCHMEL Nicole R 412 7th Ave S (JR) 612-965-4449

Taylor R
16101 Hilltop Rd Eden Prairie (SO) 612-966-0788

SCHENDEL Anthony J 529 1st St NW St Michael (JR) 763-497-2676

Ashley L 529 1st St NW St Michael (SO) 763-497-2676

Martin A 1234 15th Ave Becker (FR) 763-350-1857

SCHENZIELOS Brooke A
8972 27th St SE (FR) 742-2662

SCHERSERS Amanda L
209 12th Ave S Sartell (SR) 333-3160

SCHERBER Lindsay E
1029 12th Ave SE (SO) 763-682-2123

SCHERBERG Jacob R
15760 NE Highway 23 Foley (SO) 968-4467

SCHERER Abigail J Cpan (FR) 358-3211

Caylee A Bn (FR) 308-2384

Jacqueline M
102 62nd St NE Apt 105 Milaca (SR) 980-6585

SCHERPING Brandt T MH (SP) 308-3797

Cody A 35489 Tristan Rd Freeport (JR) 836-2920

Kristin M 35955 Co Rd 172 Freeport (SO) 836-2640

Taylor A Lh (FR) 308-1224

Victor J Stn (SP) 308-2433

SCHUBLE Ashley M
248 S Oak St Waconia (SR) 952-442-2680

SCHUEMANN Lori E
3322 Grimes Ave N Robbinsdale (SR) 763-807-4268

SCHWEA Alexis K
19338 Goldenrod Circle Rogers (GR) 763-360-7547

SCHWAB Leigh M
216388 85th Ave Sully (GR) 604-574-6261

SCHIELE Caille T
800 E Broadway Startaburg (SR) 766-2945

McKenzie L SMH (FR) 308-2620

SCHILLER Amanda L 62324 Namia Ln Avon (SP) 845-7244

SCHILLER Amanda L 6842 Sandy Dr (SR) 654-8266

Cassandra R Bn (FR) 308-3469

David E
1000 Lakeshore Dr Mt Moore Lake (SP) 308-3081

SCHILLING Heidi L
1000 Lakeshore Dr Mt Moore Lake (SR) 952-975-0085

James T Cpan (SR) 612-770-7387

Whitney M
2311 26th Ave NW Apt 302 New Brighton (FR) 763-516-0705

SCHIRTS Angelo S
26322 Court View Lino Lakes (SR) 651-558-6897

SCHIMMEL Ashley M
1132 Lewis Ave Hutchinson (SO) 583-6582

SCHINGAEL Capr A
32439 Germann St #216 (SR) 763-219-5935

SCHINDLER Sandra J
1024 Garden Brook Dr Sauk Rapids (SO) 203-0404

Trae 8610 178th St W Lakeville (FR) 952-997-3168

SCHIRMER Katie L
6329 Hawthalla Lane Minneapolis (JR) 612-710-1195

SCHMIDT Andrew W MH (FR) 308-2871

Leah M 833 Cortez Plaza (GR) 255-9772

Table listing student names and addresses, such as SCHLANGEN Angela R 18 17th Ave N (SO), Austin CSH (FR), and SCHLAUDERAFF Sydney M Hih (FR).

Table listing student names and addresses, such as SCHMITZ Christopher E, 227 Morton Ave Elk River (SP), and SCHMIDT Alexander P, 19750 County Rd 160 Cold Spring (SR).

Table listing student names and addresses, such as SCHWALTER Wade J, 2925 46th Court Inver Grove Heights (SO), and SCHRAEDER Abbie M, 10606 106th St NW Annandale (SO).

SCHWANKE Aaron 2305 MN Blvd SE Med St Cloud Pathways (SP)308-6020	SEIFERT Tyler M 909 5th Av S Apt 101 (SR)507-430-0259	SHAY William M 101 Easthurst Ave S Brahmap (SR)396-0067
SCHWANTES William L 1155 Warren Rd Marshallfield (JR)715-897-4935	SEIFERT Kate E 1366 7th St Dawson (JR)769-2498	SHEA William J 1011 Circle Lone Fergus Falls (FR)1128-736-0770
SCHWANTZ Jessica M 13765 County Rd 17 Holdingford (SR)746-8170	SEIBER Robyn 19430 W Tik Oak Circle Wyoming (SO)783-434-5223	Ryan A 753 Woodcock Dr Woodbury (JR)651-739-1720
SCHWARTING Joel D 13765 Prairie Court Becker (SR)763-261-2699	SELINGER Daniel R 7480 Windmill Dr Charhassen (SO)952-474-8028	SHEDDY Patrick J 16367 Java Lane Lakeville (SR)952-435-6481
SCHWARTZ Alexander J 7105 107th Ave Clear Lake (JR)743-3211	SELISKI Natasha V 7258 43rd Ave SE (GS)251-8887	SHEELEY Susan C 913 E Vase Ave Fergus Falls (SR)218-998-3367
Eileen R 4306 Plaza Lane (SR)223-4974	SELL Alex T 1205 Independence Ct S Sartell (FR)654-6452	SHEFGORON Emma J 1110 13th St (SR)763-221-4335
Hannah C 2527 Brian Oaks Blvd Monticello (SO)763-295-5328	Carrie M 7456 Ahnes Rd (SR)267-1515	SHEHADEN Mhd B L 709 (FR)308-1210
Jacqueline R 434 14th Ave N (FR)252-8653	SELLNER Claire M 12736 Verdin St NW Coon Rapids (SR)763-754-3080	SHAIKH Abdullahi M 17th Veterans Dr (FR)309-0180
Jason M 424 14 Ave N (SP)252-8653	Mikail B 15206 257th Av Sleepy Eye (SO)507-794-7254	Ahmednasir M 1708 8th St N (JR)251-6107
Jonathan Apt 304 733 13th Ave SE (GR)303-507-5983	Sonni G 15308 257th Av Sleepy Eye (GR)507-276-2343	SHELLEY Donald R 1875 Maple N 7309 University Dr N 8th St (JR)296-2616
Regan R 1656 Oakbrooke Way Eagan (SR)612-325-8276	Tracy K 1200 13th Ave S (SR)507-786-0322	4055 12th St N Apt 115 (GR)428-0777
Ryan A 5237 Edgewood Ave N Crystal (SR)763-516-1219	SELLNOW Tracy M 22271 Gooseberry Trail Long Prairie (JR)732-1005	Leah M 9485 County Rd 146 Kimball (SR)763-923-8562
SCHWARZ Jordan D 325 E Rooney Appleton (JR)288-6234	SELLS Camryn M 10775 Matthew Dr Chicago City (JR)651-257-1345	SHEMON Rachel K 7181 91st Place N Maple Grove (GR)763-438-6909
SCHWARZROCK Jesse J 48830 156th St Glencoe (SR)864-5888	Kori A 10775 Matthew Dr Chicago City (SR)651-257-1345	SHEM Jia Lun Apt 8201 825 9th Ave (SR)237-6166
SCHWEDER Annie C 720 Robert Ave N Maple Lake (SO)612-702-6338	SHELLY Nicole A SBH (SR)308-2739	SHEPHERD Ambrose 206 Charlotte Ave Abert Lea (SD)507-402-6358
SCHWEEER Isaac T 415 15th Ave SE #6 (SR)226-8059	SENETA Alex G 1845 Old Hudson Rd St Paul (JR)612-600-9660	SHERIDAN Dylan T 2730 36th St S Laketowne #207 Moorhead (SO)243-3322
SCHWEIF Joseph W BH (JR)308-3356	SENDE Bethany V 1905 Independence Ct SE Apt #307 (SR)651-368-3529	SHERMAN Jared R 33250 W Mallard Point Rd Coon Rapids (JR)218-999-9412
SCHWIGERT Justin J 727 Washington Memorial Dr (SO)763-691-4456	SENG Dillon 6084 Mountain Ash St N (JR)493-8354	Lindsay K 9800 Cupola Lane Eden Prairie (SO)763-276-6643
SCHWEIKERT Amy L 3729 E Nemadji Loop Rd Superior (SR)218-428-4346	SENGDARA Alissa S BH (FR)308-2427	SHERPA Pashang 1450 5th Av S Apt #201 (JR)781-4501
SCHWEISTHAL Tyler J 2100 Edgemoor Ave NW Buffalo (SD)310-963-6577	SENGER Cody B 1120 39th Ave SE (JR)255-4069	SHERRY Thomas P 5857 OTHAWOLITH Chelle L Sawyer (SR)763-657-1673
SCHWIGER Katherine M 25222 Tulip St NW St Francis (SR)763-213-0260	Leah N 16222 70th St Becker (JR)763-657-1949	SHERWIN Dylan R 1487 Groer Ave SW Waverly (FR)763-658-4453
SCHWIETERS Kyle M SMH (SR)308-2843	SENGWIT Lorrain W Apt #306 (SO)276-8055	Jacob P SBH (FR)308-3558
SCHWIND Paul Meadows Dr Apt 306 Waite Park (SR)237-2253	SENST Alex W 3223 Fox Hollow Court SW Rochester (SR)507-250-0983	SHERWOOD Alissa M 1131 7th St S Apt 307g Waite Park (SR)221-1523
Sarah B 11009 Hwy 10 NW Lot 58 Rice (SR)393-2257	SEO Ara 302 420 7th Ave S (SO)906-748-0500	SHEN Jia Lun Apt 8201 825 9th Ave (SR)763-263-0586
SCHWING Gregory C 1608 Peach Dr NE Sauk Rapids (SO)290-9112	SEPKULA Joseph D 20655 Tucker Rd Rogers (SR)612-599-7189	Sherry M 701 S Chandler Lightchild (FR)593-6025
SCHWINGHAMER Thomas J LH (SP)469-3560	SEPUVEDA Josh M 20445 152nd St NW Elk River (SR)956-437-4841	SHI Ke 110 15 Ave N Apt 308 Waite Park (PS) Mengzhou (SO)
SCHWINT Brandon A 724 Oregon Trail (FR)654-6273	SERPUJA Gita Apt 18 1811 16th St SE (SR)443-839-8705	SHIEK Calen C 2335 Quinn Ave NW S Haven (FR)250-9840
SCHWINT Jennifer J 709 E 7th St NE Rice (FR)393-3572	SERVI Bryon P 1905 Independence Ct Rd Antigo (GR)715-623-7767	SHIENS Alicia A 8434 Estab Dr Brainerd (JR)260-7971
SCOFIELD Samantha C CHA (SR)308-2648	SESAY Michaela F 1411 72nd Ave N Brooklyn Center (JR)763-267-1537	SHIETS Jason D 12501 County Rd 3 Clear Lake (SR)267-5029
SCOLES Tiffany A 328 9th St S Waite Park (GR)828-0771	SETTH Dylan P CSH (FR)308-4493	SHIETS Jessica M 1445 Grand Ave Apt 1 Saint Paul (SO)507-236-8667
Scott Shawn J 4522 Vogel Farm Trail Eden Prairie (SO)952-906-7648	SETTERBERG Hannah J 3591 11th Ave NE Spicer (SO)796-4206	SHIETS Nathaniel 5th Ave S Apt 307 (JR)828-1549
SCOTT Alex W 38 Edgewater Dr Little Falls (PA)632-0976	SESTRAM Jessica M 512 2nd St NE Little Falls (FR)360-1305	SHINWEN Vanessa 1650 7th St SE Apt 203 (SR)651-274-7683
Crystal M 727 12th St N Sauk Rapids (JR)291-2179	SEVERSON Ashley N 13965 Parkview Dr Becker (JR)763-219-0152	SHIR Mattias M 9208 Hart Ave NW Maple Lake (SO)963-5727
George J 15109 December Way Rosemount (SO)612-250-7780	Cassandra M 209 Buffalo Run Rd Buffalo (SR)651-324-3761	SHIRK Rebecca A 1804 4th St NW Elk River (SR)952-442-8474
Heather M 540 39th Ave N (SR)230-1136	Matthew J 2090 Court Dr Somerset (PD)715-222-5406	SHISHOME Katrina P 1918 Cypress Rd (SR)651-600-6159
James D 3884 Westbury Ln Eagan (SO)651-452-9702	Michelle J 3121 Dunbar Dr (SR)761-1030	SHIVELY Valarie L 10954 Maple Valley Dr Maple Grove (JR)612-886-5096
Jerome T Cpa (FR)763-432-3200	SEVERTSON Nicholas J 152 22nd Ave N (SR)651-829-0482	SHOENK Lauren E CSH (FR)308-4515
Kevin R 111 28th Ave N (PD)612-567-3443	SEXE Blake M 212 4th Ave NE (SR)230-1407	SHOENK Katrina P 1918 Cypress Rd (SR)651-600-6159
Kristal P 1117 Highland Trail (SP)347-896-0696	SHADRICK Caitlin 145 18th Ave NE Branch (SR)763-689-9939	SHOENK Chelsea M 607 Ashland St S Cambridge (SR)612-363-7521
Luca M 1180 1st St S (SR)308-2433	Janey M 6450 313th Av NE N Branch (SR)763-689-9939	SHOEMAKER Edward E 545 Lief Erickson Pl (SR)253-651-5028
Maureen M MOH (SP)308-2043	SHADRICK Joshua W 17941 Junikote St NW Ramsey (JR)763-753-4717	SHOESHER Peter J 19519 Hillside Dr Wayzata (JR)715-281-0652
Ne'Angela L Apt 401 520 14th St S (SR)651-815-8345	SHAFT Natalie M 1141 St Cloud Falls (SO)805-334-9478	SHOGER Paul J Apt 304 315 4th Ave S (SR)612-581-5545
Ryan H Apt 29 1330 15th St N (SR)608-658-1963	SHAH Anil 221 7780 Flying Cloud Dr Eden Prairie (SR)217-9312	SHONIBARE Elizabeth O 14725 Portland Ave S Apt 208 Eden Prairie (SR)763-398-9310
SCOTT Deanna 700 Foster Rd Iowa City (SO)631-983-8643	SHAKYA Manish 201 S 1804 University Dr SE (GR)984-171-3232	SHONKA Scott M 670 Bridle Ridge Rd Eagan (JR)651-454-2585
SCOTTING Amanda 125 Highway 10 Rockford (SR)763-477-5877	Prajat Apt 5 1714 University Dr SE (FR)308-2769	SHORT Peter J 1805 53rd Ave NE Spring Lake Park (GR)651-247-2329
SCULLY James P 105 10th St N Sartell (SR)259-8631	SHANLEY Samantha M 8189 Jewell Ave S Cottage Grove (SO)651-458-9053	SHORTH Jessica L 105 E State St Cannon Falls (SR)507-263-5284
SEAFOLK Matthew R MH (FR)308-3852	SHANNON Christopher L 10820 S Shore Dr #7 Plymouth (SR)763-546-1112	SHRESTHA Aashish Apt 206 7310 E Hanvart Ave Danver (JR)989-501-0742
SEAMANS Tiffany A 17 Kaiser Ave Medicine Lake (GR)612-210-9751	SHANTZ Tracy E 195 Wellington Ave Shakopee (SR)715-313-0495	Babita 424 6th Ave S (SR)701-412-0000
SEAN Kimberly W 8909 E River Rd Coon Rapids (JR)763-757-7932	SHARIF Abdullahi Y 330 2nd Ave S Apt #323 Walt Park (SO)469-4167	Kripa Kapl 617 1710 University Dr SE (GR)469-3970
SEAVER Ashley J 200 N Elk St Belle Plaine (SO)952-873-4526	Nikia N Apt #304 206 W 62nd St Minneapolis (SR)612-481-8148	Ne'Angela L 4141 5th Ave S Apt 203 (SR)617-668-7961
Seaver Christopher J Apt 305 1428 St S German St (SR)612-710-9147	SHARIF Mohamed Fatums 10000 Morganfield St S Apt #1 Bloomington (SR)612-644-7248	Roban 1714 University Dr SE Apt #5 (FR)266-8920
SEBASTIAN Brian P 940 Halsted Rd (GR)252-412-4523	SHARKEY Elizabeth K 1018 8th St S Saint Cloud MN (GR)608-692-5336	Suayah K 1610 University Dr S E Apt 5 (JR)203-778-3453
SEBION Andrew L Cpa (SO)651-343-9998	SHARMA Anushma 1265 Shallow Rd #323 Shakopee (FR)763-450-4520	SHUMAT Kathy R Cpa (SR)612-750-1206
SEBION Jacqueline M 14028 Furlong Trail Hastings (GR)815-654-1708	Prashant 1296 Hudson Rd Sawit Park (SR)786-651-7223	SHUMAT Lyle A 205 505 12th St S (SR)952-393-4446
SEBHAIN Savaur (S) 131-901615	SHARP Katherine J 205 W J St Bonicia (GR)925-818-7265	SHUTZ David R 3804 109th St Lubbock (PS)618-745-6407
SEDLUND Elizabeth A 173 Edgemoor Trail (SR)763-234-8006	Shannon N Hih (FR)308-4520	SIANKOR Angel T 1908 Laramie Trail Brooklyn Park (JR)952-217-9222
See Ashley N 424 Riverside Dr NE (SO)229-8907	SHARON Trever D Apt #203 420 7th Ave S (FR)928-846-1432	Princess A MH (SP)308-2774
SEEBOLD Brianna R MH (SO)308-3855	SHAUGHNESSY Ryan A 16515 Excelsior Blvd Minnetonka (SR)612-919-3414	SIBIRAN Jonathan 1515 2nd Ave W Worthington (SR)507-372-4720
SEEFELDT Jerome H 422 4th Ave S 102c (GR)221-2533	SHAWER Maeghan L 109 Wellington St Kingston (GR)612-398-1338	SIDDIQUEE Tazin Apt 3 1518 16th St SE (JR)444-0433
SEEGMILLER Jason L 26291 420th St Laporte (SO)218-224-2708	SHAWYER Bridget E Cpa (FR)402-670-8938	SIDDIQUII Sani Apt 315 16th St SE (SR)612-702-6225
SEEKLANDER Ashley A 4415 Pentail St Big Lake (GR)612-886-4359	Lindsay A 212 Poplar St NE Buffalo (SO)763-354-9417	SIEBERT Cody 10851 Independence Ct SE Big Lake (JR)218-343-7049
SEEBLAD Anthony G 17844 Toyline Rd Minnetonka (GR)612-401-4521	Michael S 7591 Zinnia Way Maple Grove (SR)763-420-6335	SIEGFRIED Joseph G BH (FR)308-3578
SEFON Jordan D 6332 Thomas Ave S Richfield (SO)612-644-4984	Nigel M 865 Quail Pkwy Wotatown (JR)952-965-1799	SIEGFRIED Courtney M MH (FR)308-2640
SEGBE Rene 1520 E St German #64 (SO)338-6336	SHAWW Troy M CSH (SP)308-4459	Maribelle Cpa (JR)501-470-8257
SEGGSTROM Taylor A BH (SO)308-3437		SIEMERS Alyse M 1900 49th St SE (SR)255-9382
SEGUIN Zachary M Sth (SP)308-3430		Nicholas L 5th (SR)308-2340
SEIBERLICH Daniel R 8409 Deerwood Ln Lino Lakes (SR)651-785-9098		
SEIBERT Ashley C 105 25th St NW Big Lake (SO)763-263-1874		
SEIFERT Elizabeth C 3660 Independance Ave S #63 St Louis Park (SR)612-226-6263		
Kelley F 30890 724th Ave Dassel (SR)209-9600		
Matthew A Cpa (JR)218-371-9101		
Sharl A 30890 724th Ave Dassel (FR)209-9600		

SIEMENIAK Joseph J
 203 S 815 W Saint Germain St (SR) 763-516-0443

SIEMINSKI Mitchell P
 8456 Union Hill Blvd Belle Plaine (JR) 952-873-6415
Kellie A
 8456 Union Hill Blvd Belle Plaine (SR) 952-873-6415
SIEMS Derek M Cpa (SO) 218-739-4803

SIERRA Santana M
 426 4th Ave NW Buffalo (JR) 763-232-1832

SIWERT Bailey R SBH (FR) 308-3822

SJAKE T 1441 Brooke Court Hastings (SO) 651-387-0979

SJAGT Abdoon A
 210 Iverson St W St Joseph (SR) 298-5154

SIGATY Meagan A
 426 4th Ave NW Buffalo (JR) 605-956-6099

SIIRTOLA Vincent M
 7138 Quarry Ave NE Otsego (SR) 206-407-8308

SIK Desiree E
 3619 200th Ave Clarkfield (JR) 669-7407

SIKKENGAY Bailey L SBH (FR) 308-3635

SIKORSKI Mitchell P
 4193 White Bear Ave White Bear Lake (SO) 715-829-4190

SILBERMANN Rebekka L HOH (FR) 308-2436

SILBERNAGEL Jaclyn M
 3415 Lambert Court NE Saint Michael (GR) 763-497-9847

SILBERNICK Brianna M 146 21st Ave N (SO) 654-8818

SILBERNICK Charles R
 Apt 1103 710 Kelsey Ave Cloquet (SR) 612-701-7434
 Luke D 4974 7th Ave N Lenoir (SR) 763-498-8508

SILTALA Brenna M MH (FR) 308-2514

Tyrene A 74743 240th St Dassel (SP) 275-9183

SILVERBERG Katie H
 221-0001 308-3593

SILVERLANCE Adam J Bth (FR) 308-3593

SIMCOE Jamie A CSH (FR) 308-4473

SIMKINS Alma R
 3601 133rd Ave Clear Lake (SO) 260-3369

SIMMER James M Sth (FR) 308-3334

SIMONS Andrea P
 208 5th St SE Little Falls (SO) 414-0314

Cyrus S 11 Cannon Dr Otsego (SO) 763-898-2207

Phillip T 11 Cannon Dr Otsego (SO) 763-566-4902

SIMMONS Benard D
 2040 15th Ave N Apt #4 (SO) 952-374-8297

Daniel J CSH (SP) 308-4486

Miranda J
 18200 Eagleview Ln Prior Lake (FR) 952-226-3556

Timothy W PO Box #63 Hayward (PD) 715-699-0146

SIMON Natalie J
 N7001 County Rd Qo Prescott (SO) 715-425-8682

Tara
 7002 10th Ave SE Clear Lake (JR) 763-482-2528

SIMONS Benjamin L
 1725 11th Ave Baldwin (JR) 715-222-4331

Jordan R 923 10th Ave S (JR) 715-222-2336

SIMONTON Sarah M
 1144 Monroe St NW Elk River (GR) 763-381-2134

SIMPSON Nicholas R CSH (FR) 218-568-7240

Shauna L PO Box 175 Kensington (FR) 815-2397

Slade M SBH (SO) 308-2685

SIMS Aya N HOH (SP) 308-2333

SIMPSON Robert D 921 30th St S (SR) 253-6933

SIMPSON Andrew E
 9432 Niagara Lane N Maple Grove (SO) 952-288-5221

SINES Katerina L HOH (FR) 308-2458

SINGER Zachary R HOH (FR) 308-2397

SINGEWALD Blake J
 Apt 104 100 S 9th St Cannon Falls (SO) 507-263-9137

SIP
 1306 Independence Ave Champlin (GR) 763-422-9701

SIPPEL Jeremy W
 Apt 3 1117 7th St N (SR) 920-418-1544

SIRIAN Marion E
 351 Wyndwood Ln Spring Lake Park (JR) 763-783-0783

SIROIS Samantha A SVS (JR) 308-0186

SIRUCEK Tyler W
 1520 University Dr SE #5 (PS) 612-227-1963

SISOMBATH Amber L Cpan (FR) 952-303-2192

SISSALA Heather E
 1454 Monroe St NE N Branch (SR) 651-674-7736

SITEK Benjamin J
 4508 Ballanz Rd Edina (SO) 952-922-1718

SJOGREN Elizabeth C
 2010 7th St N Sartell (SO) 654-0416

SJOESTEDT Cameron C 416 5th Ave SE (FR) 250-6143

SJOSTEDT Adam Charles E
 3921 Swinburn St S Minneapolis (FR) 612-708-1027

SKAALERUD Scott M
 215 Terrace Dr Willmar (SR) 231-1003

SKAAR Lee J
 14928 92nd Circle NE Otsego (SO) 763-441-7672

SKALAK Anthony P
 15327 Martin St NW Andover (JR) 763-852-8280

SKALA Chantal J
 8001 SE 14th Ave Owatonna (JR) 507-451-2355

SKARDA James R
 501-551-8775

SKARO Zacey W 905 35th Ave N (SP) 492-9355

SKATTUM Reed T MH (FR) 308-2672

SKAUGE Tara L CSH (SO) 308-4503

SKELLEY Kijnt T
 10000 Highway 247 NE Elgin (SR) 507-251-2675

SKELTON Megan M
 3021 75th Ave Princeton (SR) 763-389-1806

Michelle M 19327 Nature Rd Roylston (SR) 291-6900

SKIBA Halley A
 8204 W 73rd Ave Medford (SO) 507-332-0243

SKINNER Jordan C
 305 Transit Ave Roseville (FR) 651-484-9180

Ryan S 33019 Pioneer Ave Aitkin (JR) 218-927-2241

SKLUZACEK Alexander J
 723 4th St S (SR) 651-788-0160

SKOG Hannah
 10 S California Ave Morris (SP) 651-702-1180

SKOGA JLD Javiera J Cpa (SO) 243-7509

SKOKAN Samantha L
 1527 8th Ave S (JR) 612-214-1971

SKOOG Alyssa R
 8629 Davern Ave NE Monticello (SO) 763-295-4030

Jeremy J Unit #1 322 Wilson Ave S (JR) 266-1646

SKOJ Emily Hth (FR) 308-4521

SKOVERA Michael A MH (FR) 308-3690

SKOW Lindsey M
 12070 Norway St Coon Rapids (SR) 763-757-9298

SKREEN Maria K
 5550 Highland Tr Big Lake (SR) 612-710-9702

SKRISTEN Andrew J
 1175 11th St N Sauk Rapids (JR) 308-4459

SKROCH Daniel J 12827 5th Ave NE Rice (SO) 260-6595

SKURKA Jacob J
 3727 Lee Ave N Robbinsdale (SR) 763-438-1530

SKWIRA Patsy N
 78 11th St N Sauk Rapids (JR) 308-4424

SKYTALD Andrew J
 1675 Xylite St NE Ham Lake (SR) 763-566-5432

SLAGGIE Tess C
 88775 David Ct Eleva (SR) 715-878-9066

SLAGLE Katherine D
 8900 88th St S Cottage Grove (SR) 651-458-4031

SLAUGHTER Michael J
 1661 Hwy 47 Ogilvie (JR) 763-742-9566

SLAUSON Matthew
 22250 Marie Ave Roger (FR) 763-587-3479

SLEEN Ashley N
 1055 Kilzime Rd Big Lake (SO) 763-263-3113

SLETT Erlene L 1225 13th St SW Willmar (FR) 212-2322

SLICK Erika R 209 29th Ave S (SR) 281-8098

SLOAN Matthew R 727 7th Ave S (JR) 651-285-0860

SLIOAN Nicole M
 7638 Kalleton Dr Cloquet (SO) 218-879-3431

Sara M
 6205 Old Whiskey Rd Poquet Lakes (SR) 203-241-4625

SLUPE Jonathan D Bth (FR) 308-3560

SLUSHER Katelyn M MH (FR) 308-2722

SMALIGAL Mirnes
 10944 Able St NE Blaine (GR) 612-987-2604

SMALLWOOD Paul I
 15215 15th Ave NE Maple Grove (JR) 612-481-4248

SMELTER Cody D 2732 Cooper Ave S (SO) 253-4257

Luann A 2732 Cooper Ave S (SO) 253-4257

SMIEJA Erik T
 1706 Abel St Maplewood (SO) 651-488-5842

SMIT Adam F 29 17th Ave N (SO) 293-4986

Adam O
 11074 Wisconsin Ave N Champlin (SR) 612-719-5616

Adam R
 454 Birchwood Heights Rd Botnetauw (JR) 701-263-4964

Alexandra N
 4301 Washburn Ave N Minneapolis (JR) 612-529-3417

Amanda C Sth (FR) 308-3524

Amber L
 11154 Hillboro Court Champlin (SO) 763-355-7628

Ashley K
 26913 230th Ave Fergus Falls (SR) 218-736-6785

Benjamin D SVS (SR) 308-0183

Brandon J 7000 100th St NW Maple Lake (JR) 952-3368

Calvin L MH (FR) 308-3629

Carol A 5423 Highland Trail Big Lake (FR) 763-269-6121

Chad J 914 10th Ave S (JR) 223-0090

Charles L Cpan (FR) 612-703-5328

Colby
 S 9th St Apt 516 Minneapolis (SP) 612-333-2544

Danielle M 6993 Shingobee Rd Walker (PS) 291-9118

Dante L Sth (SP) 308-3466

Devin M SVS (SO) 308-0179

Douglas M 411 7th St S New Ulm (SO) 507-354-9977

Drummond J Sth (FR) 308-3249

Elizabeth K 3715 W St Germain St (JR) 251-1597

Heather A 43435 100th Ave Huddingrud (JR) 393-3400

J Samuel K
 5625 Boone Ave N #229 New Hope (SO) 763-412-9389

Jacob K 718 12th Ave S (JR) 818-399-6293

John A 1241 7th Ave N (SR) 250-8168

Jeffrey S 403 5th Ave NE (SR) 339-1244

Jennifer L
 Apt 201 309 11th Ave E Sartell (GR) 218-205-4136

John D PO Box 641 (GR) 612-719-0373

Jonathan L 211 3rd Ave S (SO) 952-0191-2810

John W 1210 Johnson Rd Apt 305 (SR) 952-347-7638

Kaleb B Bth (SR) 308-6613

Kerrian E
 36745 Shady Lane Trail Cannon Falls (SO) 507-263-5286

Kyle K SBH (FR) 308-3694

Kyille E 817 6th Ave S Apt 304 (SO) 507-993-6225

Lauren E 253 County Rd 9 Hodgdon (SO) 292-7593

Mariah K 2584 50th St Grandda (SO) 507-775-4992

Marni M
 1540 E St Germain St Apt 131 (SR) 763-898-0983

Martin R
 Apt 109 6100 Westwood Parkway (SR) 612-208-2313

Michael J 41 3rd Ave NE #713 (SR) 262-4312

Molly C 7059 166th Ave NW Ramsey (JR) 763-753-1415

Nick D 12465 196th Ct NW Elk River (SO) 763-441-8565

Patrick B #327
 1800 3rd St S Sartell (SR) 230-4179

Prince E Sth (FR) 308-2348

Rachel C
 5705 Dunkirk Lane N Plymouth (GR) 763-559-2630

Rosessan T
 5625 Boone Ave N 229 New Hope (SP) 763-208-1743

Samantha S SMH (FR) 308-2626

Scott D 13683 Hawkins Dr Rogers (SR) 763-428-1831

Scott D SBH (FR) 308-2667

Sterling S 500 S 11th St Apt 201 (FR) 414-704-6396

SMITH Tiffany W
 400 River Ave S #112 Sauk Rapids (SO) 291-7347

Weston E
 119 166th Cir NW Elk River (SR) 763-441-7070

William J 3135 15th Ave S (FR) 309-2146

SMITH-NORDQUIST Michael J
 704 8th St Cloquet (JR) 218-591-4747

SMOOT Matthew R
 1000 Lake Shore Dr Old #226347
 1999 Lake Shore (SO) 218-587-5954

SNARE Lindsey M
 24067 165th St Big Lake (JR) 612-203-0505

SNAVELY Sharaly J
 805 17th St SE (SR) 763-228-6644

SNAZA Jennifer
 1285 19th St NE Apt 308
 Sauk Rapids (SR) 651-328-3535

SNEAD Joshua P
 1956 W Highway Dr Sauk Rapids (SR) 253-8050

SNELL Stephanie L
 12970 57th Ave N Plymouth (GR) 763-559-1676

SNIDER Richard M MH (FR) 308-2786

SNOOK Dawn M
 842 11th Ave NE Brainerd (FR) 218-851-6479

Nichole K Hth (SR) 308-4572

SHRYVER Ashley M MH (SO) 308-3693

Brittany L 2201 Meadow Dr Buffalo (SO) 763-648-0713

Shirley A 4176 7th St SE (SR) 293-5434

Elizabeth J Sth (SO) 308-3565

Jack B CSH (FR) 308-4446

Kailee M Apt #4 411 7th Ave S (SR) 847-732-2617

Matthew D
 6950 Highland Ave Lakeville (SO) 952-997-3724

Melanie J
 14998 Williamsburg Court
 Eden Prairie (SR) 952-934-0858

Ryan A 804 E Centre St Roylston (SR) 761-8319

SO LOX L (GR) 529-734-0102

SOBEL Brent A
 1815 Peabody St Duluth (SR) 218-525-4195

SOBIECK Nathan M SBH (FR) 308-3290

SOBOTA Brandon C 905 33rd Ave N (JR) 291-9716

Wendell L 805 33rd Ave N (JR) 291-1760

SOCHTA Adam G SBH (FR) 308-2719

SODERBERG Adam
 23590 Flora Ct NW St Francis (JR) 715-431-0580

SODERBERG Stephanie K
 5692 Cedarwood St NE Prior Lake (SR) 952-513-8895

SODERMAN Kyle J
 5074 Hodgdon Rd Lind Lake (SR) 651-249-9557

SODERMAN O
 Apt 305 1100 E Division St NE (JR) 763-447-1287

SOHLER Aaron M
 985 Shady Oak Circle Monticello (JR) 763-354-0242

Loren B CSH (SO) 308-4461

SOINER Jennifer L
 6960 24th St Austin (JR) 507-433-2599

SOLEZ Bobby L
 11320 E Gull Lake Dr E Gull Lake (SR) 218-829-2336

Mary E PO Box 313 Holdingford (SO) 746-2566

SOLBERG Clarinda R 230 6th Ave N (GR) 223-4431

Joseph D
 1905 Garnet St NW Elk River (FR) 763-370-4789

Nash H 107 Kimball Dr Champlin (SO) 612-419-6532

SOLEDDA Alejandro
 9674 43rd St NE St Michael (JR) 763-497-5790

SOLEM Douglas J
 2500 Greenleaf St NW Coon Rapids (SO) 763-757-7796

SOLEM Ryan E SMH (SO) 308-3651

SOLIN Minda M
 653 W River Dr New London (SR) 354-0123

SOLOMONSON Shawn A
 PO Box 142 13337 County Rd D
 Brandenburg (SR) 715-463-2882

Todd A Apt 108 2913 16th St (SR) 715-220-1252

SOLSAA Tyler J
 1906 University Dr SE (SR) 507-828-3735

SOMPELLALI Ajay C
 Apt 311 133 Minerva Way
 6580 24th St Menard (GR) 312-282-3572

Satyevadas
 Apt #125 11185 Anderson Lakes Parkway
 Eden Prairie (GR) 312-613-5352

SOMERS Jacob D Cpan (SO) 763-767-1065

SOMMER Madison G SBH (SP) 308-2696

SOMMER Kaitlyn T
 1471 150th St Kimball (SR) 398-7122

SOMSAMOUTH Katherine P
 561 Sunwood Park Dr Waite Park (SO) 310-6015

SON Johnnathan L HOH (FR) 308-3538

SONDRLOF Tessa E Bth (JR) 308-3461

SONG Gae Gae 205 5th Ave S Apt 203 (JR) 218-265-8262

SONKO Sheriff S
 Apt 4 1812 16th St SE (SO) 218-443-2888

SONNEK Desiree A 501 5th Ave SE (SR) 309-2247

SONSALA Dwight M
 11015 10th St Menard (FR) 715-333-2801

SONTAG Samantha L
 20011 168th St NW Big Lake (JR) 763-226-9912

SOPER Helena E 410 4th Ave S (SR) 248-807-3199

Rebecca R 378 3rd Ave S (JR) 291-4120

SOPKOWSKI Sara E
 1501 Park St #237 White Bear Lake (GR) 763-350-9345

SOPKOWIAK Sarah
 3192 Eldridge Ave NW Maple Lake (FR) 423-827-9636

SOPPLATA Cody P SBH (FR) 308-2655

SORSEN Carrie M
 11015 10th St Menard (FR) 218-847-1922

Derek J 1316 Ridge Rd Winona (SO) 507-474-1622

Karl J 8002 Orchard Ln Maple Grove (SO) 763-494-3404

SORENSON Adam C 821 5th Ave N (SR) 230-7421

Benjamin F #23 Rm 3 1707 16th St SE (JR) 237-3975

SORENSEN Brittany L PO Box 642 Albany (JR) 845-7576
Jenna L 1330 15th St W Hastings (JR) 651-437-1996
SORIANO Maelyn A
 1036 8th St S White Park (FR) 310-0381
Mawer R 1036 8th St S White Park (JR) 310-0381
SORLIE Ariel L
 24142 230th St Hutchinson (JR) 587-3662
SOUBA Katelyn M
 20269 Ann River Dr Mora (SR) 679-5735
SOUPE Sydney M Hin (FR) 308-4568
SOUKUP Joel T
 838 20th Ave NW Backus (SR) 218-838-3004
Sara M 914 6th Ave S (SR) 207-220-0685
SOUHAI Mohamed A
 1500 E St German St Apt 17 (PS) 282-1004
Salem M 1114 15th St N (JR) 224-5534
SOUAMHORO Amadou
 1840 Lexington Ave Apt 9 B New York (SO) 646-267-1425
SOUPIR Joshua P 503 8th Ave S (SR) 507-628-0352
Kelli J Hin (FR) 308-4568
SOURIYAVONGSA Chantahalangy
 2022 16th St NE (FR) 295-0428
SOUTO Joao V 500 12 St S Apt 101 (FR) 709-707-0000
SOUVANNAPHONG Tom
 5878 Rolling Ridge Rd St Cloud (FR) 224-9180
SOW Leela D
 Apt 204 295 14th Ave SE (SO) 912-541-2878
Victoria L 2091 320 7th Ave Avon (SR) 249-6446
Victoria L 37795 175th Ave Avon (FR) 356-9028
SPAETH Joshua A
 115 18th Ave NW Apt 105 Sauk Rapids (JR) 282-7843
SPAIN Christine M
 92729 9th St NE St Michael (JR) 763-497-8541
Spencer Kevin Apt 201 320 7th Ave S (GR) 651-283-9889
SPANIER Dustan M 9 14th Ave NE #209 (SR) 492-1294
Lauren E 210 33rd Ave N (GR) 612-408-1731
Zachary J 8th (FR) 308-3435
SPARAPANI Anthony R
 915 13th St S Apt #102 (SR) 218-9000
Sparks Mitchell J Hin (FR) 308-3627
SPARKS Kevin E 210 5th Ave NE Apt 302 (JR) 248-0518
SPATARO Vanessa A
 505 12th St S Apt 205 (FR) 628-1370
SPAULDING Samuel R
 700 28th Ave SW Walker (SO) 231-1641
SPEER Breton J
 4242 Macdonald Rd Powder Springs (GR) 770-296-9844
SPEARMAN Danaya S Hin (FR) 308-4568
SPEARS Andrew
 3830 Patrick Dr Apt 12
 Colorado Springs (FR) 218-255-6118
SPEER Cole R
 2340 W 11th St Bloomington (JR) 952-884-9274
Jason L 101 12th Ave S #422 Sartell (SR) 218-367-3804
SPELBRING Cassidy L CSH (FR) 308-4568
SPENCER Jessica R
 634 Brooke Ave Foley (SR) 420-8902
Joshua J 1703 Heron Lane N Caledonia (JR) 651-739-3476
SPENCER-WILKERSON Kalya Z
 Cpa (FR) 612-229-5224
SPERL Taylor A
 15680 Narcissus St NW Andover (JR) 763-422-1730
SPERLING Joseph M
 1930 E Kahala Dr Estegoo (JR) 763-614-7269
SPEZEL Kristin J
 8158 Xene Lane N Maple Grove (JR) 763-420-3866
SPIELMANN Matthew J
 3264 Dempsey Ave NW Maple Lake (JR) 963-7315
Spika Susan A 3825 Blueberry Ave S (SR) 217-2371
SPINATH Anthony
 9670 53rd St N Lake Elmo (JR) 651-246-5706
SPINACI Adriano G
 Apt 101 315 4th Ave S (SR) 707-109-6719
SPINDLER Kayla M
 11491 190 12 Lane Elk River (SR) 763-576-3135
Mallory S Cpa (SR) 952-686-7920
SPITZACK Alyssa M
 14140 Furlong Trail Hastings (FR) 651-437-0077
Logan B 1012 1st St SW W Concord (JR) 507-696-6485
SPLITTER Patrick V CSH (FR) 308-4568
SPLITSKOESSER Jordyn M
 100th Ave SE Chalfield (FR) 507-951-3466
Robyn D
 33201 Nueman Trail Lindstrom (SR) 651-332-9011
SPODEN Derek J
 Apt 306 1977 16th St NE Sauk Rapids (GR) 267-8120
SPRATZ-BRINKERSON Melissa A
 8902 257th Ave NW Zimmerman (GR) 763-856-3134
SPRUET Lisa M
 3837 29th Ave S Minneapolis (FR) 612-721-3958
SPRENGELER Peter J CSH (FR) 352-2881
SPRENGER Haley S
 2835 15th St NE Hwy Eagle (SR) 285-5282
SPRINGER Jonathan M
 17352 370th St PO Box 307 Avon (JR) 356-9124
SPRINGMAN Sawyer L
 PO Box 216 Zimmerman (FR) 763-320-5886
SPRING Triplet E MH (FR) 308-2424
SPRUNG Anthony L
 Apt 202 1323 2nd St S (SR) 507-884-9310
Nicholas L MH (SP) 308-2829
SPRY Josephine C SMH (FR) 308-3659
SPURGEON Kaden C
 907 3888 Nieuwau (FR) 907-398-9592
SPYCHALA Cheri
 1714 121st Ave NW #5 Coon Rapids (JR) 763-412-7437
SQUIRE Sloan M SVH (FR) 308-2507
SQUIRES Daniel W MHS (JR) 308-0178
SRANOVIC Nela L CSH (FR) 308-1206
SRIKAEV Ngamsuk P 1217 4 Ave S #204 (FR) 496-0269
SRIVASTAVA Shiksha P
 2504 Silver Lane NE Apt 207 St Anthony (PS) 300-4535

STACHOWSKI Spencer J CSH (FR) 308-4463
STADEM Joshua K
 14044 Hayes Rd Apple Valley (JR) 952-431-1897
STADLER Mary E PO Box 902 Derby (GR) 318-300-0317
STAEDT Michael G
 9805 103rd Ave N Maple Grove (SR) 763-315-0761
STAFFORD Robert F
 144 River Dr Durango (SR) 970-247-5883
STAFFORD Marshall S
 3537 197th NW NW Anoka (SR) 763-438-9484
STAGER Nicholas A
 3510 Xenex Ave N Minneapolis (SO) 612-522-4731
STAHL David M
 105 Union Court Mankato (GR) 507-317-0568
STAMMER Andrew J
 4850 154th Ln Ramsey (SP) 763-516-2492
STAI Theodore C
 18870 146th St NW Elk River (JR) 763-241-0090
STALBOEGER Bailey K
 20851 Becker Lane Ct Richmond (FR) 597-2630
STAMMER Brianna N Cpa (SO) 592-8736
STAMMEN Meeagan J 42558 Cw Hwy 125 Parkman (SO) 207-220-0685
STAMMER Lia M
 1892 Bayberry Rd S Haven (JR) 761-7554
STAMPLEY Caleb J 3th (FR) 308-2429
STANER Nathan A
 1420 152nd St NW Elk River (SR) 763-265-5736
STANER Anna M CSH (FR) 308-4055
Eleanor M Hin (FR) 308-4593
Kyle D 25624 Island Lake Rd Cold Spring (SR) 293-0691
Richard T 3th (FR) 308-2461
Roxanne S
 29275 Highway 169 Elk River (FD) 763-856-5521
STANLA Abram M
 21105 Minnetonka Blvd Excelsior (SR) 952-474-6281
Megan A 428 William St Excelsior (GR) 763-234-8320
STANGEL Amanda
 6504 Juneau Lane N Maple Grove (JR) 763-350-0922
STANGELAND Amanda L
 218-485-6035
Sydney M 12064 67th St NE Otsego (SO) 763-518-3249
STANGEL Allen M 30436 133rd St Pierz (SO) 468-6494
Quincy J SBH (SP) 308-3656
STANGLER Joshua J
 7212 Co Rd 41 Albany (FR) 548-3302
Robert E 1929 4th Ave N (FR) 293-5381
Robert E 1938 84th Ave N (SR) 240-0133
STANKE Allison R
 3603 Creekside Rd (SR) 763-221-7791
STANLACE Chelsey D
 14 2nd Ave NE St Stephen (SR) 629-4898
STANLEY Aaron M
 103 1st St NW Apt 7 Fairbault (JR) 507-766-5796
Chelsey E
 16801 229th Ave NW Big Lake (FR) 763-263-1198
STANLY Hannah E 1651 Pattison Rd (FR) 654-9239
STANTON Dexter R 1109 31st Ave N (GR) 507-259-1812
RYAN D 4038 Huron Ave Pittsburgh (SO) 412-252-8898
Samuel P 4306 Plaza Lane (SR) 259-4193
Sarah E 4306 Plaza Lane (SR) 310-9085
STARK Bobbi L
 208 W Forest St Belle Plaine (SO) 952-873-6857
Casey L Apt 18 1300 15th St N (JR) 605-941-6042
RYAN D 111 N Park Ave Stargate (SO) 507-227-1010
STARKE Madeline M Cpa (FR) 651-202-3382
STARKSON Vincent L
 4698 Castle Circle Lester Prairie (SO) 395-2022
STARLING Sarah J Cpa (JR) 612-227-6026
STARLIN-MERRIAM Donte MH (FR) 308-2672
STASCHKE Amanda D CSH (FR) 507-364-3396
STASSEN Lindsay A
 262 6th Ave Hutchinson (SO) 587-4975
STATEMA Alec R
 710 Kesby Ave Apt 311 Clearwater (SO) 763-528-5027
STACY Allison R SBH (FR) 308-3448
STACY B 23399 163rd Ave Cold Spring (SR) 290-4922
STAUDINGER Courtney M
 204 4th Ave N White Park (FR) 237-2076
STAUFFER Andrea M
 9808 100th Ave SE Clear Lake (SO) 763-442-4614
STARBUCK NECKER Dale
 2206 Lantry Glen Lopez (SR) 763-607-5666
Nicholas D 9804 Pine Rd NE Foley (SR) 387-2925
STAUFFER Taylor A Hin (SP) 308-4557
STAVEM Mikayla J
 14381 190th Ave NW Elk River (SR) 763-276-1281
STAVEN Isabelle M
 1945 County Rd 75 NW Clearwater (FR) 292-2954
Perian N 99874 115th Ave St Joseph (GR) 000-829-8328
STAY Karen E
 25024 County Rd 2 Cold Spring (FD) 688-7318
STAY Courtney N Cpa (SO) 763-533-0355
STEELE Bradley
 419 6th Ave S Sartell (FR) 249-9715
Brandon A
 3225 Maine Prairie Rd #219 (SO) 651-774-3825
STEEN Jennifer L
 18101 17th Rd #3 Big Lake (SR) 612-655-4284
Sterling J
 2210 Saddlebrook Rd Buffalo (FR) 763-568-6447
STEFFCAK Daniel J
 1956 134th Ave NE Ham Lake (SR) 763-755-9391
STEFEL Elizabeth J
 1012 6th Ave S Apt 103 (SR) 651-230-4458
STEFFEN Robert H
 34710 CSAH #2 Watkins (GR) 207-220-0685
Timothy J
 10310 304th St W Lakeville (JR) 952-469-6520
STEFEL Jared L
 12321 Wilton Bridge Rd Waseca (SR) 507-835-7506
Jordan D
 12321 Wilton Bridge Rd Waseca (FR) 507-835-7506

STEVENS Bryiel K
 905 Kieran Blvd Apt 9 (GR) 267-9602
STEIN Kaitlyn A Hin (SO) 308-2741
STEGMAN Jonathan M
 4005 24th St S Apt #226 (SR) 612-275-2539
STEGNER Darien T SH (SP) 308-2568
STEICHEN Elizabeth R 17 Flogger Rd (JR) 253-9653
 William T 17 Flogger Rd (SR) 628-0752
STEIN Kimberly A
 15681 82nd St NE Otsego (SR) 612-747-4694
Samantha L
 8001 County Rd 42 NE Alexandria (SP) 846-2663
STEIGAUF Jeana
 8728 Oxford Dr Woodbury (JR) 651-731-8168
STEINER Kaitlyn M SBH (FR) 308-2741
STEINER Brandon J 7786 145th St Kimball (SR) 247-0811
Jesse A
 2243 Birch St White Bear Lake (SR) 651-429-4815
Megan B SBH (SO) 308-2709
Nicholas D 23806 145th Ave Cold Spring (JR) 685-3881
Ryan D 7788 145th St Kimball (SR) 398-2862
Suzanne T
 736 Snelling Ave N Apt 2 St Paul (SP) 763-218-4533
STEINBAK Kelsey L
 4391 River Bend Place Savage (SR) 952-200-4028
Sterra D 6111 Westcote Rd (FR) 333-3281
STENBERG Kristina M SBH (FR) 308-6602
STEINBRING Chase R
 1805 S Le Homme Dieu Dr Alexandria (SO) 762-2324
STEINBRUCKNER Savanna L CSH (FR) 308-4432
STEINER Kayla S
 725 14th St S Apt 305 (FR) 612-655-8523
Travis K 913 8th St NE Monticello (JR) 763-879-2555
STEINER Zachary M
 506 7th Ave (SR) 851-276-7990
STEINFELDT Sarah J HOH (FR) 308-2391
STEINKE Stephanie M Hin (FR) 308-4573
STEINLE Nicole J
 9500 Lincoln Court Fort Collins (SR) 970-225-0364
STEINMETZ Kurt A
 3707 Sunrise Dr E Minnetonka (SO) 612-710-1062
STELTEN Brianna J Hin (FR) 308-4540
STELTZER Zachary E
 4925 Mid Rd Red Wing (GR) 651-380-1230
STENMAN Daniel R
 1905 Cambridge Dr Harris (PD) 763-689-2698
STEMPSON Crystal D
 1401 2nd Ave N Apt 305 Sauk Rapids (SR) 217-8081
STENBERG Michelle R
 2613 19th St S Apt 111 (SR) 218-391-8126
STENDER Brandon M SMH (FR) 308-2383
STENE Alex 3510 Bonita Belle Court (FR) 353-4094
STENE Alexandra R
 113 9th Ave SW Grand Rapids (JR) 218-999-5804
STENERSON Jared D
 610 8th Ave S (SR) 715-820-0784
Sandra J
 2959 3rd St N Maple Grove (GR) 612-385-1839
STENGER Kelsey L
 14829 MN State Hwy 22 Eden Valley (JR) 453-2805
STENNES Helen J HOH (FR) 308-2345
Madalyn A Cpa (SR) 763-516-3082
STENSTEDT Marie E 6112 Alvin Court (SO) 259-1816
STENSTEDT Allison J
 224 6th Ave N (FR) 763-222-6221
John C 313 Rivatic Circle Buffalo (SR) 763-222-6220
Katherine A 224 6th Ave N (SR) 763-670-0052
STENSURD Taylor R
 726 14th St S Apt #113 (JR) 203-7991
STENSON Alexandra D MH (FR) 308-3578
Erik R 8th (SR) 308-3578
STENZEL Brandon P
 1024 Broadway Ave Wabasha (SR) 551-565-2117
Laura A
 29040 Waffle St NW Elk River (SR) 763-441-3592
STEPAN Sarah M
 1510 5th Ave N Sauk Rapids (SR) 309-4645
STEPANEK Chelsey M
 2418 Unity Ave Golden Valley (GR) 763-498-0806
STEPHAN Kaita E
 10000 Valley St Scotts Valley (GR) 831-431-0175
STEPHENS Melissa A SVN (SO) 308-0193
Samantha J SVN (SO) 308-0193
STEPKA Tyler L
 8826 55th St Clear Lake (FR) 952-492-6460
STERGER Alex R
 25501 11th Ave Hill Rd Brook Park (SR) 310-3862
STERN Jason M
 15425 47th Ave N Plymouth (SO) 763-559-2804
Wendi A
 4905 Narcissus Lane N Plymouth (GR) 763-478-2969
STEVENS Kaitlyn K HOH (FR) 308-2541
STEINER Alyssa K HOH (FR) 308-4562
STEVEN Megan N 2672 65th Ave SE (SO) 654-0123
STEVENS Danielle M SBH (SO) 308-2773
Derek L
 411 Highland St W Annandale (JR) 619-651-5880
Walker A Cpa (GR) 763-388-1810
Parker A HOH (FR) 308-2496
STEVENSON Kayla J
 12151 D Waconia St NE Blaine (JR) 763-757-5979
Robert H
 2955 11th Streetway Lane St Paul (SR) 612-817-9220
STEWART Miya R
 271 Hazelwood St St Paul (JR) 651-226-5603
Sarah E 234 Page St E St Paul (GR) 651-468-4087
Stephanie M 3325A Nature Dr Foley (SO) 355-2960
Zachary J 734 McKinley Place S #4 (SR) 920-265-3333
STEWART PEPPER Rebecca A
 1300 450th St Kanyon (JR) 507-319-4705
STIBAL Lindsay A
 2617 Goettlens Way 10 (SR) 583-7607

STICKNEY Jane E
9206 Elliot Ave S Bloomington (SR) 952-881-6073

STIEBER Brad G
201 10th St Marathon (JR) 715-573-8156

STIEGEL John R 1429 Northway Court (SR) 266-8396

STIEL Shana L 517 Main St W Hinckley (GR) 245-2861

STIELOW Alexis E
114 8th Ave N Waite Park (JR) 248-0452

STIER Kaylea M MH (SO) 308-2889

STIERER Aaron P
8515 Reconstruction Rd Fairbanks (GR) 907-322-7549

STIERNAGLE Andrew B 8th (JR) 308-2400

STIFEL Courtney K 348 6th Ave S (SR) 612-868-4561

STIFFER Donna J PO Box 410 Winsted (SR) 485-3911

Jessica M 34974 Pioneer Ave Aitkin (SR) 218-839-6112

Kellie M 920 Deerfield Rd Watertown (SR) 612-710-1685

STILLER Jonathon F
255 11st St NW Milaca (SO) 651-235-7529

STINE Sarah C
1405 1st St Princeton (SR) 763-528-1789

STINSKI Bailey N 220 3rd Ave NE (FR) 223-4156

STOCK Matthew J
5910 Portland Ave White Bear Lake (SR) 651-653-0058

Rachel M MH (SP) 308-2517

STOCKER Heather
9725 University Ave NE Blaine (SR) 763-260-1275

Janna R 1609 9th Ave SE (SO) 260-7021

STOCKEY Anthony C
1439 Valley Creek Dr New Richmond (SR) 715-246-5849

STOCKNESS Abby M MH (SP) 308-3802

STOCKSTEAD Jennifer A
12103 County Rd 7 NW Maple Lake (JR) 963-3286

STODOLKA Justin R
812 Sartell Lane Sartell (SR) 266-6826

Zachary M
Apt 207 115 18th St N Sauk Rapids (SO) 291-0663

STOERZINGER Samantha M
14423 21st St N Stillwater (FR) 651-436-6513

STOFFEL Kelly R
7831 Isleton Ave S Cottage Grove (JR) 651-458-1684

Tomas H 29460 Palm St NW Isanti (JR) 910-964-1624

STOFFERS Shane M HOH (FR) 308-3470

STOKS Brian D
15375 114th St
Norwood Young America (SR) 952-467-2298

STOKVIS Shawn M
1770 Bryant Ave S #309 Minneapolis (GS) 651-238-5670

STOLARZYK Brett W SBH (FR) 308-3683

STOLL Jacob R 203 1217 4th Ave S (JR) 480-459-1338

Nathaniel T
12384 Fremont Lane Zimmerman (JR) 763-856-4091

STOLT Brittany N 8281 263rd St (JR) 251-5473

STOLZ Michael R Bth (SR) 308-3308

STONE Corbin J
5781 145th Court Ramsey (JR) 763-433-2503

Scott E SBH (SO) 308-3682

STONEBARGER Michelle L
213 Sunwood Park Dr Waite Park (SR) 805-314-8039

STONEKING Jenna L
701 2nd Ave SW St Joseph (GR) 309-333-8205

STONEWALL Brianna L
22471 Quail Circle Rogers (SO) 763-213-6447

STOPPEL Natalie R
706 36 St SW Rochester (SR) 507-289-8268

STORDAHL Luke C
613 Hochcombe Ave Litchfield (GR) 593-0176

STORM Benjamin H CSH (FR) 308-2643

STORTZ Evan A SBH (FR) 308-3099

STORY Trae V SBH (FR) 308-3099

STORZ Daniel L 465 Main St E Richmond (SO) 597-4171

STOWE Caitlin A
376 Ikola Rd Esko (SO) 218-879-9381

Jared R 12395 Eaton Ave Northfield (SR) 507-645-8167

STRACK Eric C
16783 Gingar Rd Little Falls (SR) 632-8960

STRADAL Patrick A 208 4th Ave S #a3 (SR) 469-7573

STRADER Jay Cara J
1010 6th Ave S Apt 201 (SO) 828-4383

STRAIN Megan C
14938 Natchez Ave Savage (PD) 952-440-3253

Shelby N MH (FR) 308-2809

STRAIT James R 10576 65th St NE Foley (JR) 492-6293

STRAK Chelsea A
13397 Red Fox Rd Rogers (FR) 763-428-2658

STRAKA Joshua A 11603 290th St Onamia (SO) 532-4968

STRALEY Kelli A
627 1/2 Bristol St Worthington (GR) 952-469-1770

STRAM Katherine G 3318 9th St N (SR) 293-5696

STRAND Brent W
16014 22th St Milaca (SR) 763-213-7790

Daryn J 801 3rd Ave NW Buffalo (SO) 763-354-8466

Kaitlyn S
472 Glenwood Court Chippewa Falls (SO) 715-723-0796

Marshall D 1018 14th Ave SE (JR) 703-509-2108

Sandra A 1018 14th Ave SE (JR) 703-623-2109

STRANDBERG Jacquelin R
11365 85th St Princeton (GR) 763-389-5553

STRANDLUND Bradley J
561 Gramsie Rd Shoreview (SO) 651-765-6800

STRANNE Kelly A
2876 28th Ave SW Pine River (JR) 218-821-8994

STRASKOWSKI Michael G
Apt 204 1212 Washington
Memorial Dr (GR) 715-703-2294

STRATE Liza J 1712 9th Ave SE (SR) 218-368-3958

STRECKER Sarah A
18654 Trott Brook Parkway NW
Elk River (PS) 763-241-0300

STREFF Cady J
12449 Zea St NW Coon Rapids (JR) 763-862-3954

STREICH Laura M
249 2nd Ave W Wood Lake (JR) 507-485-3332

STREIT Adam R
9843 Jenny Lane Saint Joseph (SO) 260-8782

Stephanie R 300 Fir St NE St Joseph (JR) 363-7746

STRELCHUK Olga
10259 180th Court NW Elk River (SR) 763-755-4259

STRELOW Courtney B
Apt 104 1333 13 St Circle Sauk Rapids (SR) 209-1653

STREMICK Riley A Hih (FR) 308-4518

STRICKER Cassandra L
310 8th Ave S (JR) 763-331-4876

STRINGER Paige W Sth (FR) 308-2427

STROBEL Taylor D 2469 Ruby St (FR) 248-6022

STROBER Nicholas C
35630 W Shore Dr Crosslake (FR) 805-705-7996

STROH Erica L
4155 W 135th St Savage (SO) 612-910-0758

Megan H 1020 11th St N (GR) 701-412-8013

STROM Alex J
3740 Mccracken Ln Arden Hills (SO) 651-639-0997

Derek F PO Box 146 Siren (JR) 763-568-5552

Katelyn D #216 550 3rd Ave S (SO) 763-516-5877

STROMAN Erik B
16015 201st Ave Elk River (JR) 763-267-1755

STROMBACK Jenna N
2510 41st Ave S Unit 129 (SR) 291-5476

STROMSETH Garrett D
420 Connecticut St NW Hutchinson (SO) 587-7879

STRONG Dayton M 1707 16th St SE (SO) 612-867-2133

Landon L 450 Ellis Ave #1 0351a Mankato (JR) 282-8152

STROSCHEN Linda A
2515 43rd Ave S (SR) 605-520-5940

STROUD Tobby D
17686 224th Ave Big Lake (GR) 763-263-1590

STRUCK Sarah C
Apt 303 1270 Johnson Rd (SR) 763-291-6237

STRUZYK Andrea J
520 3rd Ave N Sauk Rapids (JR) 492-2206

STUART Michael T
6916 90th Ave N Brooklyn Park (SR) 763-424-2112

STUBBLEFIELD Tonia L 948 36th Ave N (JR) 493-9645

STUBBS Samson P
Apt 103 1111 7th Ave S (SR) 507-430-3804

STUDANSKI Levi J 8th (SR) 308-2453

STUHL Chad R 839 Cypress Rd #85 (JR) 763-245-3907

STUMPF Jalen E
12125 Meadowlark Blvd Becker (FR) 492-8350

Jennifer A 14401 Partridge Rd Pierz (GR) 632-5919

Matthew D SBH (FR) 308-2781

Noelle J 11635 Hillton Rd Little Falls (JR) 492-0335

Stephanie E
16254 Hidden Acers Dr Little Falls (JR) 632-5773

STUPAR Michelle A
3390 Lakeview Ln Big Lake (GR) 493-1473

STURGEON Matthew T
416 33rd St W Des Moines (SR) 515-224-4529

STURM Kayla A 16905 CSAH 5 Dassel (SO) 275-4896

STYLER Alexandra R MH (SP) 308-4498

SUBER Jovonte S 1321 9th Ave S (SO) 314-456-5075

SUCKU Jessica L #104 625 12th Ave N (SR) 309-5802

SUEDBECK Matthew J
908 Becker Ave SW Willmar (FR) 905-5845

SUESS Channa K
13029 251st Ave Staples (SR) 218-639-6551

Shane E 13029 251st Ave Staples (FR) 218-296-1967

SUFFICOLT David L SBH (FR) 308-3706

SUFLITA Laura A
14013 Daytona Way Rosemount (JR) 651-322-1516

SUGDEN Charis
6829 Urbandale Ln N Maple Grove (GS) 952-356-7547

SUI Xinyue Apt #205 706 6th Ave S (SR) 651-895-2688

SUITS Jesse J
27705 Lake Diann Rd Zimmerman (SR) 763-639-5726

SUKALSKI Emily H
545 245th Ave Fairmont (SR) 507-848-5808

SUKHU Estelle G
7845 Victoria Dr Victoria (JR) 612-581-8261

SULEIMAN Hodo A
1420 Washington Mem Dr Apt 202 (FR) 229-7577

SULLJIC Dzenita SBH (FR) 308-2793

SULLIVAN Cherie A
803 Isanti Parkway Isanti (PD) 612-804-1443

Daniel P 1505 Morning Glory Ave Sartell (PD) 309-8212

Kathleen M
6351 Clearwater Rd Baxter (JR) 218-828-1521

Kyle T
18097 82nd Place N Maple Grove (FR) 763-420-2943

Matthew W Cpa (SO) 218-732-0312

Rian Q
10790 Fieldcrest Rd Eden Prairie (GR) 952-942-0974

SULTANOVA Liya 2212 37th St S (SR) 761-2253

SUMMERLAND Shannon S
Apt #1 1331 5th Ave S (JR) 216-5268

SUMMEY Andre C Apt 5 1514 15th Ave S (SO) 339-6018

SUN Guang 900 7th Ave S Apt 103 (SR) 237-1698

ShaoHua 395 5th Av S Apt206 (SR) 223-4920

Yi 1009 6 Ave S Apt 104 (GR) 223-5199

YiHao 1518 9th Ave S Apt 305 (SO) 223-5199

SUNDBERG Spencer R
9890 Woodridge Dr Eden Prairie (FR) 952-996-9807

SUNDELL Brett M
1813 E 2nd St Duluth (SP) 763-498-7900

SUNDGREN John T
12072 Evergreen St NW Coon Rapids (PD) 763-757-6178

SUNDINE Anna M
310 Langford St Detroit Lakes (SR) 218-844-5550

SUNSTROM Samantha J MH (FR) 308-2518

SUPER Quentin V
224 7th Ave NE Osseo (SO) 763-425-2455

SURA Scott T 20 Columbia Ave NE (PD) 333-8656

SUSOW Ali A 431 33rd Ave N #6 (SR) 310-3380

SUTHERLAND Ryan D
2222 University Ave NE Minneapolis (SR) 515-321-1407

SUTLIEF Patrick J
PO Box 132 300 Main St S #132
Browerville (GR) 594-6299

SUTTON Alysa J
9630 Haug Ave NE Monticello (JR) 763-691-3010

Ashley N 39818 Gracelake Rd Hinckley (JR) 655-3903

Dominique T SMH (SO) 308-2377

Kacie L Cpan (JR) 763-486-6308

Nicholas J 111 E 3rd St Starbuck (SO) 239-2835

SUWAL Pratibimba
Apt #199 1560 E St Germain St (SR) 339-6333

SVEEN Julie A 1213 15th Ave SE (JR) 428-1844

SVENDSEN Benjamin E
1277 Sherry Dr Minnesota City (JR) 507-689-4226

SVERRISDOTTIR Ingunn A
Apt 212 1821 15th Ave SE (GR) 229-3886

SVOBODA Malia F CSH (FR) 308-4433

SWAN Blake A CSH (FR) 308-4452

Daniel W 715 10 1/2 St N Sauk Rapids (SO) 290-6205

Erik D Cpa (SO) 952-250-1779

SWANGER Rebecca V
3408 59th St SE Delano (JR) 763-245-3223

SWANIGAN Defector L
22398 131st Ave N Rogers (SO) 314-306-0053

SWANSEN Steven C
14380 Starlite Dr Rogers (JR) 763-428-8538

SWANSON Anna K SVN (SO) 308-5083

Cassidy M
131 W 6th St PO Box 259 Browerville (JR) 232-7105

Collin D 27371 Birch Curve Rd Randall (JR) 749-2566

Danielle J 4315 Sterling Dr Big Lake (SO) 763-263-9066

James D MH (FR) 308-2861

Jonica K 23902 Pine View Rd Pierz (SR) 763-248-1688

Jordan M 1002 5th Ave NW Buffalo (SO) 763-682-6199

Joseph J 3200 15th St N Apt 140 (SR) 310-1684

Kaitlyn K 809 24th Ave SW Willmar (JR) 222-4910

Leif N 13777 Zarthan Ave Savage (SR) 952-447-5343

Lori L 14543 Cobalt Ave Rosemount (SR) 651-200-2523

Louis N 613 9th Ave S Apt #101 (JR) 952-686-3830

Matthew L
11649 67th Place N Maple Grove (SR) 763-424-8909

Michael T
10104 Lakeview Dr W Minnetonka (SO) 952-541-5657

Samantha L
1489 N Bay Rd Somerset (SP) 715-247-5605

Tyler A 4430 Helmo Ave N Oakdale (SO) 651-773-3567

Tyler R 118 Hazelwood Ave Cologne (JR) 952-466-2542

SWART Alyssa K MH (FR) 308-3695

Kayla A MH (FR) 308-2634

SWARTZ-KELLER Denise A
2104 Cardinal Way Buffalo (SR) 763-684-4026

SWEDENBORG Thomas P SBH (FR) 308-2785

SWEDIN Skye L Hih (FR) 308-4574

SWEENEY Amanda R
1545 Carriage Ln Cambridge (JR) 763-689-5203

James P 23117 Durant St E Bethel (JR) 763-639-2642

Kevin M 3100 Laconia Lane Aurora (SR) 630-978-2803

SWEEP Aleisha M
413 Lakeland Dr SE #8 Willmar (SR) 235-8170

SWEETER Krystal L
115 109th St NW Rice (SR) 393-3311

SWENHAUGEN John T
10899 170th St Tracy (SO) 507-629-3123

SWENNES Scott R
10106 Fernwood Ln N Champlin (SO) 763-331-4775

SWENO Travis M
17780 100th Ave Milaca (SO) 507-843-4892

SWENSON Alexander M
Apt 2 815 W Saint Germain St (SR) 763-442-2575

Alya V 605 8th Ave N #14 (SR) 597-2841

Amy L 16531 26th Ave N Plymouth (GR) 763-559-7798

Brittany S 25354 Pleasant Rd (SO) 251-2308

Cameron S 908 Olene Ave Willmar (FR) 231-3657

Corey R 3201 90th Ave NE Blaine (JR) 612-990-7834

Kaia M 416 27th Ave N (GR) 259-8600

Nathan S 654 Koehnen Dr Chaska (SH) 952-368-7363

Nicholas L 721 6th Ave S (JR) 715-781-9833

Nicholas R 2824 235th Av St Francis (FR) 763-614-6803

Sara A 19835 County Rd 30 Corcoran (JR) 763-443-1154

Sara R
633 Main St NW Apt 220 Elk River (PD) 651-331-8182

Terri L SMH (FR) 308-3784

Tessa M 1394 Newcomb Ave NW Cokato (SR) 296-6911

SWIER Schuyler D
606 Russel St #1 Luverne (FR) 507-227-9902

SWIGGM Chelsey R
5467 150th St SE Prior Lake (JR) 952-440-1264

SWISHER Joshua C
6280 218th Ave NW Elk River (JR) 763-258-3674

SWITAJEWski Troy A
6706 Northumbria Dr Pine River (JR) 218-587-4624

SWITZER Dylan R
3242 County Rd 157 Barnum (SO) 218-393-1676

Emily A
3242 County Rd 157 Barnum (SR) 218-389-6552

SYBRANT Julia M
515 10th St SW Brahm (GR) 396-2860

Lauren E
1915 Wood Duck Trail Shakopee (SO) 952-496-1803

SYKES Aaron M 575 7th Ave S (SR) 612-290-2145

SYKORA Jana M
212 5th St NE Mayer (GR) 952-657-1067

SYLLA Amanda A
Apt #13 1500 E Saint Germain St (JR) 651-332-3068

SYLVE Rebecca L
408 5th Ave NE St Stephen (FR) 433-4121

SYMALLA Abby M
18353 127th Ave Cold Spring (FR) 241-9701

Samuel R 3181 Meadow Lane Waite Park (FR) 259-9353

SYMONDS Neil D
38 Southwalk Bay Winnipeg (GR) 204-256-2960

SYPASEUTH Sao A 555 US Hwy10 S #110 (FR) 252-4674

SYTSMA Abigail J
16703 Huber Ave NW Clearwater (JR) 558-2879
Becca R 16703 Huber Ave NW Clearwater (JR) 558-2879
SVYRUD Kathleen A 3817 Richter Ave (FR) 309-3321
SZARZYNSKI Justin J
1939 Lee Dr Eden Prairie (JR) 952-941-3574
SZCZECHEK Alexandra K
819 5th Ave S Apt 302 (JR) 330-904-4617
Luke J 24042 67th Ave (GR) 251-7197
SZE THO Min S
1939 5th St S Apt #303 (GR) 217-419-4633
SZYMSKI Justin J
913 13th St NW Sauk Rapids (SO) 253-6505
Nicks K
13506 4th Ave S Zimmerman (SO) 763-482-3222

T
TA Army
171 W 76th St Apt #1a Richfield (SO) 612-869-1935
Kevin J Bth (SO) 308-3449
TAAJTJES Brandon L
9533 172nd Ave SE Becker (FR) 763-482-2748
TAAJTB Sounia S Lh (FR) 237-6144
TABOR Michelle A
606 E 3rd St Redwood Falls (JR) 507-637-8332
TABORA Nick E Cjan (SO) 229-338-9583
TACHENY Jose A
30455 Jodrell St NE Cambridge (SR) 763-444-5299
TACKER Derrick A 1515 7th St S Waseca Park (SP)
TACKETT Emma R
18955 31st Place N Plymouth (JR) 763-473-2379
TADASA Aliyas W
6809 86th Ln N Brooklyn Park (SR) 612-205-8863
Blair W 521 Morgan Ave N Minneapolis (SO) 612-377-3951
TAMARA Sooina S Lh (FR) 308-1203
TADYCH Elizabeth A
2600 Ridge Dr S Brainerd (SR) 218-855-1491
Torie A 29119 113th St Princeton (SR) 763-232-3769
TAFT Emily M 319 29th Ave N (JR) 291-7998
TAFURI Dylan G
170 Robinson Dr NW #302
Coon Rapids (SP) 763-458-0505
TAWIOW Monica E SBH (FR) 308-2691
TAJIB Abdifatah A
427 33rd Ave N Apt #303 (FR) 612-703-7211
TAKOUJOU TENE Gabrin
1000 15th Ave NE Apt 204 (SR) 266-5058
TALAMANTES Justin R Bth (FR) 308-3465
TALIB Abdullhman I
381 5th Ave S Apt 2 (JR) 701-885-0058
TALLANT Jessica R 226 33rd Ave N (SR) 230-0015
TALONER Molly M SMH (JR) 308-2619
TAM Vylan S (GR) 905-947-0013
TAMANG Anna
Apt #3 1710 University Dr SE Apt 2 (SR) 952-564-4598
Ritu 1714 University Dr SE Apt 2 (SR) 339-1226
Sanam 1707 16th St E Apt #12 (FR) 266-3114
TAMARI SANDOVAL Dareck R Lh (FR) 308-1235
TAMAR Massia
25 Guilford Dr Newark (GR) 763-222-5679
TAMEZ Daisly D 1305 9 Ave N (FR) 230-1441
Elizabeth E 12 17th Ave S (JR) 230-1441
Kassandra K 1305 9th Ave N (JR) 612-298-8737
TAMM Ashley B 32093 Co Rd #1 Albany (SR) 648-2950
TAMM Ed S 103 303 3rd St S (JR) 913-244-7575
Lj Vly Cpa (SO) 651-955-7275
Pai J Cjan (FR) 607-947-1511
TANCI Robert J
815 Golf View Ln Apt 3 (SO) 715-419-1759
TANDA Minajada L SVS (SO) 308-0185
TANDY Nicole N
30186 145th St NW Princeton (SO) 763-689-0525
Lel 825 9th Ave S (FR) 308-8092
Polishan 718 8th Ave S (SR) 224-9735
TANNER David A 121 85th St NE Rice (SO) 253-1875
Jamie A PO Box 335 Hawler (SR) 905-2153
Kelli R 4009 Clearwater Rd #115 (JR) 952-486-9955
TANTRY Vallaha B
6350 Polaris Ln N Maple Grove (PS) 651-646-4644
TAO Dejian Apt 303 825 9th Ave S (JR) 217-4494
TARNOVSKI Max J
2874 Lisbon Ave N Lake Elmo (JR) 651-770-8807
TARON Jonathan
5955 Kentucky Ave N Crystal (SO) 763-208-4934
TASCHEK Ellen C
1310 Avalon Ave Eagan (JR) 651-688-7566
TASCH Katelyn R MH (SO) 308-2539
TASCHACK Mackenzie T 722 12th Ave S (SR) 630-7912
TAUER Joseph P
217 S Ray Springfield (SR) 507-723-8880
TAUMALOLO Soloni
4050 Farnbrook Ln N Plymouth (SR) 808-366-1974
TAW Corina C 411 29th Ave N (SR) 308-2460
Kau M H (FR) 308-2450
Kui M H (FR) 308-2450
TAYLOR Alexandra M 1615 Haller Way (JR) 654-8238
Alicia M
2299 131st Ave NW Coon Rapids (FR) 763-757-1466
Bria 130 3rd Ave N St Symeuse (PS) 405-639-1745
Brooke N Cjan (FR) 480-951-7455
Carrie A 166 Yoho Dr Anoka (SR) 763-427-9978
Daniel B 12085 48th Ave N Plymouth (GS) 763-427-9978
Emily M 13228 Lakeview Dr Burnsville (SR) 762-0110
Gaelit M
4100 Northview Rd Wayzata (FR) 952-471-7927
James R 1620 32nd Ave N Apt 1402 (SR) 612-867-0742
Jennifer C Moseley 15 B Augusta Rd Birmingham (GR) 208-3574
Mackenzey J Bth (FR) 308-3574
Madison D SBH (FR) 308-3598

404 Hunter Hill Rd Hudson (SR) 651-808-1259
TAYLOR Nicholas B
702 N 10th St Princeton (GR) 763-389-4606
Shelby R Cjan (SO) 651-464-6734
Tamika M
5500 Douglas Ave NW St Michael (GR) 608-317-4837
TAYLOR-COLEMAN Jean H
1500 Douglas Dr N #207 Crystal (GS) 612-588-1728
TCHMOLA Yasmin M
302 8th Ave S Apt 303 (JR) 715-494-0202
TCHOUTZEO KOUEDA Koung Stephane
1125 E St German (JR) 651-322-0677
THEBEN Alexis J
503 Greenview Cir Sartell (FR) 259-0711
TECLA Allysion M
4454 Timber Shores Court SW Alexandria (SR) 886-9402
TEDESCO Daniel R CSH (FR) 763-311-9134
TECH Annette L 3023 32nd St SE (SR) 253-9134
Jenna A 3023 32nd St SE (SR) 248-9386
TEIGUM Trevor D 261st St NE Madelia (SO) 507-317-2949
TELLAPALLY Anusha R
Apt #125 14600 34th Ave N Plymouth (GR) 630-254-2439
TELLINGHUISEN Melissa J
12375 1608 1st Ave S (GR) 369-4273
TEMA Austin M MH (FR) 308-2782
TEMPEL Oliver P 3225 Maine Prairie Rd (SR) 241-4928
TEMPLE Briana D
P O Box 542 Sauk Rapids (SR) 292-6102
TEMLIN Taylor J 1131 18th Ave S (FR) 255-0948
12375 1608 1st Ave S (GR) 308-5658
TERCZYNSKI Jason P
216 4th St NE Osseo (JR) 763-458-8307
TERHAAR Rebecca E
PO Box 896 St Joseph (FR) 443-694-9367
TERNES Caitlin E
301 Livingston Lane Vadnais Heights (SO) 651-415-0958
TERRELL Lindsey M
10126 S Shore Dr Plymouth (JR) 612-532-4653
TERRES Jason D 321 8th Ave S (SR) 291-4647
TERRY Ashley M Hih (FR) 308-4529
Daniel L
2050 Wispas St NW Northstar (SR) 612-232-0055
Tonia N 121 2nd St S #2 Long Prairie (JR) 380-7602
William P
3420 Eagan Oaks Ct Eagan (SR) 952-442-2733
TERWEY Elisabeth S
1101 Mendocino Circle Golden Valley (JR) 933-4023
Sara 32346 Tarry Rd Avnet (SR) 391-0387
Thomas M 217 9th Ave S Sauk Rapids (JR) 428-1874
TESAR Thomas J 2127 Sherman Dr (JR) 253-0434
TESCH Catherine M
170 Main St #201 Foley (SO) 267-0885
TESFAYE Miklas E
2107 25 59th Pl Denver (SR) 720-400-2493
TESMER Brian S
403 2nd St S Sauk Rapids (SR) 507-267-0008
Lindsey R Cjan (JR) 507-876-2935
TESO Samantha V
4825 Florida Ave N Crystal (FR) 763-447-1792
TERRETT Eric A 621 Waska Court Sartell (SR) 309-3346
TESSAULT John R PO Box 127 Pariz (SR) 468-6418
TEXLEY Jesse 833 14th Ave S (SR) 894-4361
THADEN Ashley M HOH (FR) 308-2575
THAEMERT Jacqueline R
373 Winsome Way NW Isanti (GR) 612-859-6456
THELTON C 706 6th Ave S Apt 106 (FR) 613-8554
THAO Angeline
987 102nd Cir NE Blaine (SO) 763-568-5678
Baobal 659 Humboldt Ave #1 St Paul (SO) 651-253-5662
Chee N 1049 Bradley St St Paul (FR) 651-771-0443
Chin 1167 Euclid St St Paul (SR) 651-771-8020
Dang N 613 9th Ave S Rm1115 (JR) 651-771-1627
David 101 102nd Ave E St Paul (SR) 651-771-7379
George X 410 14th St S (SR) 651-895-7952
James HOH (FR) 309-2549
James 615 Hycroth Ave E St Paul (SR) 651-772-4425
Julie 520 13th St Apt 1 Box 2 (JR) 651-399-8897
Kang B HOH (JR) 308-3367
Kari HOH (SR) 308-5487
Mai K 3123 Thorass Av N Minneapolis (FR) 612-251-1328
Mark X Bth (FR) 308-2451
Nancy L
4201 68th Ave N Brooklyn Center (JR) 763-202-9688
Nancy 1451 Mckale St St Paul (FR) 651-739-2511
Phoe 1685 Lawson Ave E St Paul (FR) 651-772-8396
Sou P Lh (FR) 308-1250
Soyung 410 14th St S Apt 303 S (FR) 612-804-9446
Teng 5244 Bryant Ave N Minneapolis (FR) 612-396-6229
Victor
715 Jenner Alcovy S Cottage Grove (JR) 651-895-7952
Yer 1049 Bradley St St Paul (JR) 651-771-0443
Yer 2365 Lee Ave N Golden Valley (SR) 763-522-6919
Zoua 1551 McAfee St St Paul (JR) 651-793-4913

THAZA Nichi
1813 1419 5th Ave South, Apt 23 (SR) 952-217-0566
Sonia Apt 1710 University Dr SE (JR) 650-267-9583
THATCHER Nadia F
420 Summit Ave S Apt 306 Sauk Rapids (FR) 295-3823
THAYER Benjamin S 2004 Red Fox Rd (SR) 230-8772
Cathryn I MH (FR) 651-739-2511
Theresa 1894 Nowell Ave (SO) 610-231-9739
Tom H 6151 Sunrise Dr Fridley (GR) 763-502-7706
THEIN Anthony M
1322 Banyon Ave NW Buffalo (JR) 763-684-0375
Khun P 915 9 Ave S Apt 302 (JR) 612-232-1079
Theresa 1322 Banyon Ave NW Buffalo (JR) 763-684-0375
Brian D PO Box 57 Eden Valley (SR) 224-8373
David E 1708 16th St SE Apt 20 (JR) 293-4105
Hayley C SBH (SO) 308-2816
Katie R 225 Hutchins Ave Eden Valley (SO) 266-3710
Nora P 2629 89th Court Brainerd (SO) 763-454-6537
Stephanie F 726 Park St Anoka (SR) 763-744-7889
Stephen D 2021 Cypress Rd (JR) 654-8588

THOMAS Angela B
254 12th Ave N Waite Park (GR) 252-6852
Brandon N SBH (SR) 308-3643
Brandon T 1780 45th St SE (JR) 290-3356
Hannah M 6185 83rd Ave SE (SR) 230-4819
Nicole M 831 8th St N Sauk Rapids (SO) 252-3121
Katelyn K 6 NE 6th Ave St Stephen (SR) 253-5457
Nicole L 9197 Orchard Lane Monticello (JR) 763-267-8707
Tyler J 1780-46th St SE (SO) 252-5375
Thein Christa M
263 S Main St Sauk Centre (SO) 260-1089
THELGE Tushara D
1518 16th St SE Apt #4 (FR) 347-445-2035
THELL John T
Apt #306 1420 Washington Memorial Dr (JR) 760-310-0302
Kelli 1971 65th Ave NE Foley (SP) 267-7173
Michael P
6154 Stratford Crossing Brooklyn Park (SR) 763-315-2735
Shannon M
5511 Aberdeen Way Big Lake (JR) 763-262-6896
Thein Brock R 32367 50th Ave N (SR) 420-3300
THEIN Artin 1525 39th St SE (SO) 253-0787
David W 16712 363rd St Avon (SR) 356-7322
Mitchell M 16712 363rd St Avon (FR) 356-7322
THENE Jeremy D
45 1st Ave NW Coon Rapids (FR) 292-1783
THEUS Shauille C
609 8th Ave SE Becker (SR) 763-862-6395
THIAM Ibrahim C Apt 2 1710 University Dr (FR)
THIAW Abdoul A 314 4th Ave S (SR) 651-354-9674
THIBAUT Nicholas M
2715 Meadowview Blvd (SR) 656-9759
THIBERT Evonne D
609 112 St Monticello (SO) 763-314-0606
THIBODEAU Andrew
319 Laudenbach Court #213 (SR) 860-977-1384
THEBAULT Andrew T
Apt 1 On 398 5th St S (JR) 279-2303
THELEN Candice M
3933 Lakota Lake Rd (SR) 393-4806
Paige H 512 Pine St Paynesville (FR) 453-3510
Ryan K
16457 76th Place N Maple Grove (SR) 763-416-2166
THELMAN Alicia A
4332 Oakland Dr Sauk Rapids (SR) 255-8925
Thein M 1340 5th St NW Buffalo (SO) 763-684-1114
THELMAN Scott L
1120 9th Ave S Apt 305 (SR) 952-200-4490
THES Alec J
1180 N Willow Dr Orono (SO) 952-475-1808
THESSE Jarred D
131 138th Ave SE Becker (FR) 763-367-4090
THIGPEN Timothy N
207 E 7th St Apt #16 Monticello (SR) 763-377-2267
THILL Nicholas P
7600 Peltier Lake Dr Lino Lakes (SR) 651-245-9386
THILLQUIST Ryan D
5211 16th Ave Randall (SR) 749-2917
THEINERSTEN Chris SBH (FR) 308-2680
THEONY Donald R
Apt 305 901 Heritage Dr Sartell (JR) 496-5259
THOLE Jonathan P
3916 Ronnelly Rd Foley (SR) 968-8056
Mole A MH (FR) 308-2801
THOM Carol A
9884 153rd St Little Falls (GR) 250-2921
Grant M 5604 Quiven Ave NW Annandale (SR) 236-2650
THOMALLA Steven D
21557 Co Rd 15 Elk River (SR) 763-772-5406
Thein Alexander M
8653 Riverwood Ln N Maple Grove (SR) 763-420-4567
Allison K HOH (FR) 308-2389
Anthony C 1109 Mill Ave Brainerd (JR) 218-251-2407
Ashley L 108 Calvary Rd NE Osakis (SR) 859-5863
Brennen D 1425 11th N St New Ulm (SR) 507-220-7945
Cristie L 19295 201st Ave Elk River (JR) 763-291-2068
Orlando 511 5th Ave S (SP) 613-877-0033
Dylan LH (FR) 308-1232
Errol G CSH (SP) 308-4465
Evan M 11270 3rd St Becker (SR) 763-261-4577
Julian P 5685 Trenton Ln N Plymouth (JR)
Lilles M 1501 24th Ave N Apt 2 (GR) 715-209-7306
Lynn D
6228 266th Court Wyoming (SO) 651-462-7209
Perrin L
7508 S Hughes Ave Sioux Falls (SR) 605-271-1060
Yvonne M 806 7th Ave S (SR) 763-241-9360
Te Aura D Hh (SO) 308-4322
Tyler R HOH (FR) 308-5771
THEYNES Jamie A Sth (SP) 308-2358
Joshua D PO Box 702 Richmond (FR) 206-0611
Thein Christa M 329 W St S Melrose (PD) 256-3159
THOMFOHRDA Jacob G
#303 1700 University Dr SE (JR) 715-553-0086
THOMPSON Anthony A
2 Park Ave White Bear Lake (JR) 651-426-3611
Clyde G 6289 City Rd 120 #307 (GR) 651-735-1969
Christopher G
727 4th St SW Apt 200 Brainerd (JR) 218-316-1912
David J 1115 9th Ave N (SO) 251-1969
David R CSH (FR) 308-4461
Derek W 14316 284th Ave Zimmerman (SO) 389-3917
Dylan M 806 7th Ave S (SR) 308-3821
Gabriel P 501 Lake Blvd S Buffalo (FR) 223-4789
Haley E 423 Morning Dr Owatonna (FR) 507-491-3310
Jared M 707 14th Ave S (SR) 763-477-8763
Kevin G 8121 134th St NW Annandale (JR) 274-3259
Marla A 29984 15th St Zimmerman (JR) 763-516-0565
Megan J
1435 Limerick Court Green Bay (FR) 920-544-8261

THOMPSON Angela B
254 12th Ave N Waite Park (GR) 252-6852
Brandon N SBH (SR) 308-3643
Brandon T 1780 45th St SE (JR) 290-3356
Hannah M 6185 83rd Ave SE (SR) 230-4819
Nicole M 831 8th St N Sauk Rapids (SO) 252-3121
Katelyn K 6 NE 6th Ave St Stephen (SR) 253-5457
Nicole L 9197 Orchard Lane Monticello (JR) 763-267-8707
Tyler J 1780-46th St SE (SO) 252-5375
Thein Christa M
263 S Main St Sauk Centre (SO) 260-1089
THELGE Tushara D
1518 16th St SE Apt #4 (FR) 347-445-2035
THELL John T
Apt #306 1420 Washington Memorial Dr (JR) 760-310-0302
Kelli 1971 65th Ave NE Foley (SP) 267-7173
Michael P
6154 Stratford Crossing Brooklyn Park (SR) 763-315-2735
Shannon M
5511 Aberdeen Way Big Lake (JR) 763-262-6896
Thein Brock R 32367 50th Ave N (SR) 420-3300
THEIN Artin 1525 39th St SE (SO) 253-0787
David W 16712 363rd St Avon (SR) 356-7322
Mitchell M 16712 363rd St Avon (FR) 356-7322
THENE Jeremy D
45 1st Ave NW Coon Rapids (FR) 292-1783
THEUS Shauille C
609 8th Ave SE Becker (SR) 763-862-6395
THIAM Ibrahim C Apt 2 1710 University Dr (FR)
THIAW Abdoul A 314 4th Ave S (SR) 651-354-9674
THIBAUT Nicholas M
2715 Meadowview Blvd (SR) 656-9759
THIBERT Evonne D
609 112 St Monticello (SO) 763-314-0606
THIBODEAU Andrew
319 Laudenbach Court #213 (SR) 860-977-1384
THEBAULT Andrew T
Apt 1 On 398 5th St S (JR) 279-2303
THELEN Candice M
3933 Lakota Lake Rd (SR) 393-4806
Paige H 512 Pine St Paynesville (FR) 453-3510
Ryan K
16457 76th Place N Maple Grove (SR) 763-416-2166
THELMAN Alicia A
4332 Oakland Dr Sauk Rapids (SR) 255-8925
Thein M 1340 5th St NW Buffalo (SO) 763-684-1114
THELMAN Scott L
1120 9th Ave S Apt 305 (SR) 952-200-4490
THES Alec J
1180 N Willow Dr Orono (SO) 952-475-1808
THESSE Jarred D
131 138th Ave SE Becker (FR) 763-367-4090
THIGPEN Timothy N
207 E 7th St Apt #16 Monticello (SR) 763-377-2267
THILL Nicholas P
7600 Peltier Lake Dr Lino Lakes (SR) 651-245-9386
THILLQUIST Ryan D
5211 16th Ave Randall (SR) 749-2917
THEINERSTEN Chris SBH (FR) 308-2680
THEONY Donald R
Apt 305 901 Heritage Dr Sartell (JR) 496-5259
THOLE Jonathan P
3916 Ronnelly Rd Foley (SR) 968-8056
Mole A MH (FR) 308-2801
THOM Carol A
9884 153rd St Little Falls (GR) 250-2921
Grant M 5604 Quiven Ave NW Annandale (SR) 236-2650
THOMALLA Steven D
21557 Co Rd 15 Elk River (SR) 763-772-5406
Thein Alexander M
8653 Riverwood Ln N Maple Grove (SR) 763-420-4567
Allison K HOH (FR) 308-2389
Anthony C 1109 Mill Ave Brainerd (JR) 218-251-2407
Ashley L 108 Calvary Rd NE Osakis (SR) 859-5863
Brennen D 1425 11th N St New Ulm (SR) 507-220-7945
Cristie L 19295 201st Ave Elk River (JR) 763-291-2068
Orlando 511 5th Ave S (SP) 613-877-0033
Dylan LH (FR) 308-1232
Errol G CSH (SP) 308-4465
Evan M 11270 3rd St Becker (SR) 763-261-4577
Julian P 5685 Trenton Ln N Plymouth (JR)
Lilles M 1501 24th Ave N Apt 2 (GR) 715-209-7306
Lynn D
6228 266th Court Wyoming (SO) 651-462-7209
Perrin L
7508 S Hughes Ave Sioux Falls (SR) 605-271-1060
Yvonne M 806 7th Ave S (SR) 763-241-9360
Te Aura D Hh (SO) 308-4322
Tyler R HOH (FR) 308-5771
THEYNES Jamie A Sth (SP) 308-2358
Joshua D PO Box 702 Richmond (FR) 206-0611
Thein Christa M 329 W St S Melrose (PD) 256-3159
THOMFOHRDA Jacob G
#303 1700 University Dr SE (JR) 715-553-0086
THOMPSON Anthony A
2 Park Ave White Bear Lake (JR) 651-426-3611
Clyde G 6289 City Rd 120 #307 (GR) 651-735-1969
Christopher G
727 4th St SW Apt 200 Brainerd (JR) 218-316-1912
David J 1115 9th Ave N (SO) 251-1969
David R CSH (FR) 308-4461
Derek W 14316 284th Ave Zimmerman (SO) 389-3917
Dylan M 806 7th Ave S (SR) 308-3821
Gabriel P 501 Lake Blvd S Buffalo (FR) 223-4789
Haley E 423 Morning Dr Owatonna (FR) 507-491-3310
Jared M 707 14th Ave S (SR) 763-477-8763
Kevin G 8121 134th St NW Annandale (JR) 274-3259
Marla A 29984 15th St Zimmerman (JR) 763-516-0565
Megan J
1435 Limerick Court Green Bay (FR) 920-544-8261

THOMPSON Angela B
254 12th Ave N Waite Park (GR) 252-6852
Brandon N SBH (SR) 308-3643
Brandon T 1780 45th St SE (JR) 290-3356
Hannah M 6185 83rd Ave SE (SR) 230-4819
Nicole M 831 8th St N Sauk Rapids (SO) 252-3121
Katelyn K 6 NE 6th Ave St Stephen (SR) 253-5457
Nicole L 9197 Orchard Lane Monticello (JR) 763-267-8707
Tyler J 1780-46th St SE (SO) 252-5375
Thein Christa M
263 S Main St Sauk Centre (SO) 260-1089
THELGE Tushara D
1518 16th St SE Apt #4 (FR) 347-445-2035
THELL John T
Apt #306 1420 Washington Memorial Dr (JR) 760-310-0302
Kelli 1971 65th Ave NE Foley (SP) 267-7173
Michael P
6154 Stratford Crossing Brooklyn Park (SR) 763-315-2735
Shannon M
5511 Aberdeen Way Big Lake (JR) 763-262-6896
Thein Brock R 32367 50th Ave N (SR) 420-3300
THEIN Artin 1525 39th St SE (SO) 253-0787
David W 16712 363rd St Avon (SR) 356-7322
Mitchell M 16712 363rd St Avon (FR) 356-7322
THENE Jeremy D
45 1st Ave NW Coon Rapids (FR) 292-1783
THEUS Shauille C
609 8th Ave SE Becker (SR) 763-862-6395
THIAM Ibrahim C Apt 2 1710 University Dr (FR)
THIAW Abdoul A 314 4th Ave S (SR) 651-354-9674
THIBAUT Nicholas M
2715 Meadowview Blvd (SR) 656-9759
THIBERT Evonne D
609 112 St Monticello (SO) 763-314-0606
THIBODEAU Andrew
319 Laudenbach Court #213 (SR) 860-977-1384
THEBAULT Andrew T
Apt 1 On 398 5th St S (JR) 279-2303
THELEN Candice M
3933 Lakota Lake Rd (SR) 393-4806
Paige H 512 Pine St Paynesville (FR) 453-3510
Ryan K
16457 76th Place N Maple Grove (SR) 763-416-2166
THELMAN Alicia A
4332 Oakland Dr Sauk Rapids (SR) 255-8925
Thein M 1340 5th St NW Buffalo (SO) 763-684-1114
THELMAN Scott L
1120 9th Ave S Apt 305 (SR) 952-200-4490
THES Alec J
1180 N Willow Dr Orono (SO) 952-475-1808
THESSE Jarred D
131 138th Ave SE Becker (FR) 763-367-4090
THIGPEN Timothy N
207 E 7th St Apt #16 Monticello (SR) 763-377-2267
THILL Nicholas P
7600 Peltier Lake Dr Lino Lakes (SR) 651-245-9386
THILLQUIST Ryan D
5211 16th Ave Randall (SR) 749-2917
THEINERSTEN Chris SBH (FR) 308-2680
THEONY Donald R
Apt 305 901 Heritage Dr Sartell (JR) 496-5259
THOLE Jonathan P
3916 Ronnelly Rd Foley (SR) 968-8056
Mole A MH (FR) 308-2801
THOM Carol A
9884 153rd St Little Falls (GR) 250-2921
Grant M 5604 Quiven Ave NW Annandale (SR) 236-2650
THOMALLA Steven D
21557 Co Rd 15 Elk River (SR) 763-772-5406
Thein Alexander M
8653 Riverwood Ln N Maple Grove (SR) 763-420-4567
Allison K HOH (FR) 308-2389
Anthony C 1109 Mill Ave Brainerd (JR) 218-251-2407
Ashley L 108 Calvary Rd NE Osakis (SR) 859-5863
Brennen D 1425 11th N St New Ulm (SR) 507-220-7945
Cristie L 19295 201st Ave Elk River (JR) 763-291-2068
Orlando 511 5th Ave S (SP) 613-877-0033
Dylan LH (FR) 308-1232
Errol G CSH (SP) 308-4465
Evan M 11270 3rd St Becker (SR) 763-261-4577
Julian P 5685 Trenton Ln N Plymouth (JR)
Lilles M 1501 24th Ave N Apt 2 (GR) 715-209-7306
Lynn D
6228 266th Court Wyoming (SO) 651-462-7209
Perrin L
7508 S Hughes Ave Sioux Falls (SR) 605-271-1060
Yvonne M 806 7th Ave S (SR) 763-241-9360
Te Aura D Hh (SO) 308-4322
Tyler R HOH (FR) 308-5771
THEYNES Jamie A Sth (SP) 308-2358
Joshua D PO Box 702 Richmond (FR) 206-0611
Thein Christa M 329 W St S Melrose (PD) 256-3159
THOMFOHRDA Jacob G
#303 1700 University Dr SE (JR) 715-553-0086
THOMPSON Anthony A
2 Park Ave White Bear Lake (JR) 651-426-3611
Clyde G 6289 City Rd 120 #307 (GR) 651-735-1969
Christopher G
727 4th St SW Apt 200 Brainerd (JR) 218-316-1912
David J 1115 9th Ave N (SO) 251-1969
David R CSH (FR) 308-4461
Derek W 14316 284th Ave Zimmerman (SO) 389-3917
Dylan M 806 7th Ave S (SR) 308-3821
Gabriel P 501 Lake Blvd S Buffalo (FR) 223-4789
Haley E 423 Morning Dr Owatonna (FR) 507-491-3310
Jared M 707 14th Ave S (SR) 763-477-8763
Kevin G 8121 134th St NW Annandale (JR) 274-3259
Marla A 29984 15th St Zimmerman (JR) 763-516-0565
Megan J
1435 Limerick Court Green Bay (FR) 920-544-8261

THOMPSON Melanie E			TOEGEL Charles B			TRAN Elizabeth A		
2440 Hamlet Ave Apt 104 Minneapolis (GS) 763-226-1620			10770 W 150th St Montgomery (SO) 952-649-7425			8510 74th Ave NW Ramsey (SR) 763-441-4273		
Michael T			TOENIJS Avery G MH (FR)			Kenny N 267 Yosemite St (SR) 310-8494		
Apt 124 3225 Maine Prairie Rd (SR) 360-204-1206			TOENIJS Marabeth J 151 26th Ave N (FR) 403-5174			Kim M 206 12th St N Sartell (JR) 654-1409		
Rachel K 525 6th Ave N Apt 102 (SR) 223-9988			TOENYAN Sara A			HongHang T		
Sara J 10352 170th Ave Oak Park (JR) 294-5116			29414 Birch Haven Rd Freeport (SR) 836-2447			655 C Woodstock Dr Woodbury (JR) 651-338-7029		
Stephanie M			TOFFA Ulrich			Myland T Bth (JR) 308-3056		
35770 Koscer Dr Red Wing (SR) 612-598-6252			Apt 305 1205 Maine Prairie Rd (SR) 612-229-1703			11925 Woodgewood Dr Coon Rapids (SR) 763-323-1754		
Thomas J			TOFT James C 5035 20th St SW Montevideo (SR) 289-3765			Quyen H		
13044 288th Ave NW Zimmerman (JR) 218-825-8770			TOKACH Katherine A Cpan (FR) 952-769-7375			206 12th St N Sartell (SO) 761-2477		
Troy N Apt 202 200 5th Ave N (SR) 218-966-2369			TOKARCZYK Mollie B 1325 8th Ave N (SR) 223-9373			Thanh T 493 Lawson Ave S Pt Sauk (SR) 651-523-0943		
Tyler J 14542 Isabella St NE Blaine (SR) 763-786-3732			Timothy G 1325 8th Ave N (SR) 260-2877			Thanh T 1454 E Lake Dr Chaska (SR) 952-217-0218		
THOMAS Isaac D			TOKPA Jack H			TRANDHAL Lauren A		
14603 145th Ave Foreston (JR) 294-5708			380 Park Meadows Dr Apt 307			18650 Genesee Ave Rosamond (JR) 612-532-7131		
Samantha J SBH (FR) 308-3164			Waite Park (JR) 763-222-8320			Steven J 294 Westwood Dr SW Alexandria (SR) 304-0420		
THOMSON Benjamin J SVS (JR) 308-0187			TOLESS Solan T			TRANEL Theodore J SMH (SR) 308-2494		
THOMSEN Cody W Cpan (SO) 507-368-9509			1577 German Landing St Paul (JR) 651-772-3869			TRANKEL Christopher J		
Taylor N MH (FR) 308-2515			TOLIVER Joshua			1301 5th Ave S (SR) 612-281-2483		
THOR Charles J SMH (FR) 308-2978			3735 8th Ave S #203 (SR) 530-204-8345			TRACORE Alain S		
THONGPHASAVANH Toby			Lindsay R			Apt 202 503 15th Ave SE (FR) 763-458-2515		
9201 Jermas Ave N Brooklyn Park (JR) 763-742-0557			417 Briggdock Trail Eagan (FR) 651-315-5140			Damien 4180 60th St NE Monticello (SR) 612-275-2650		
THOR Kham S HOH (FR) 308-3855			TOLKINEN Aaron			Sie B Apt #207 1650 Highway 23 E (JR) 310-2577		
THORESEN Scott S			23588 705th Ave Dassel (SO) 250-4245			TRAFLET Chad A		
725 Pennington Plaza			TOLFSON James H			5024 Lunkin Pt N Plymouth (SO) 763-509-9117		
Highlands (PD) 651-245-1831			2630 County Rd 2 Cold Spring (SR) 685-3096			Traut Caleb J 39230 95th Ave St Joseph (SO) 202-8442		
THORSON Talge V			Madeline C			Sally L 1315 Southbridge Ave N Sartell (JR) 259-5294		
467 St Martin Ave St Charles (JR) 507-272-1857			8223 Johansen Ave S Cottage Grove (SO) 651-459-1125			TRAXLER Tracy K		
THORN Kristen K			TOMCZAK Megan L SBH (SO) 308-2800			39205 Burns Valley Rd La Crescent (JR) 507-885-4441		
4117 Manor Woods Dr NW Rochester (GR) 612-941-3300			TOMCZIK Devin M			TREAT Damon R		
THORNBORROW Audrey L			20036 214th Ave Big Lake (SR) 763-234-6375			14900 21st Ave S (JR) 707-470-9687		
717 Cardinal Creek Dr Sauk Rapids (GR) 219-3938			TOMCZUK Chris D SR (FR) 358-3719			TREKELL Ethan T		
THORNTON Nicholas R SBH (SP) 308-2675			10490 Bayville Cir Rush City (JR) 358-3719			6505 Conic Dr S Sartell (SP) 251-4138		
THORP Kathleen M			TOMFORD Krista M 150 24th Ave N (JR) 309-4020			TRELFA Michelle R		
110 Columbia Ave SE Apt 1 (SO) 720-971-6306			TOMITA Naofumi			40 86th St NW Rice (GR) 612-239-6991		
THORST Cory J			Campus Corner 302 900 7th Ave S (SR) 291-9855			TRELSTAD Whitney J		
1100 4th Ave S Apt 4 (JR) 763-229-2698			TOMSON Karin R			10111 Burnside St Mount (JR) 952-472-0476		
Elaine B M			23588 705th Ave Dassel (SO) 250-4245			TREMBLEY Toner J		
7555 State Hwy 95 Princeton (SR) 763-389-8580			TOMLEV Alexander B			414 E Nathan St Lake Crystal (FR) 507-469-2455		
Justin W CSH (FR) 308-4441			16783 Oster Point Rd Cold Spring (GR) 665-7506			TRENHOLM Madeline A Bth (SO) 308-3437		
Lauren A 5613 Hawkes Dr Edina (JR) 952-929-1884			TOMSCEK Jacob R			TRETTI Bethany M		
Paul J 722 8th Ave S (FR) 333-1695			140 8th St Sauk Centre (SO) 290-9907			1000 1st Ave SE Unit 23 Little Falls (JR) 292-6299		
THORSTAD Megan R			Myles J 504 Golfview Dr Albany (SR) 845-4631			TRETTER Andrew J		
11438 Marilyn Way Champlin (FR) 763-422-4042			TOMMELAND Brandon T			37572 193rd St Hillman (SR) 277-3364		
THORSTEN Eric J			16499 221st Ave Elk River (JR) 763-263-7076			TREVINO Griffin T		
10170 85th St NE Foley (JR) 968-7639			TOPIKKA Taylor L			1003 6th Ave NE Buffalo (SR) 763-682-0656		
THRALL Mary E			9514 Firethorn Court Richmond (SR) 597-3648			Travis Christopher D		
1180 50th Ave NE Columbia Heights (GR) 763-572-1900			TORALTA Mike B			628 Brook Ave S Moorhead (SR) 218-443-0941		
THUN Megan H 1101 8th Ave S (SR) 218-220-4742			3377 S Loon Lake Rd Aurora (SR) 218-638-2624			Ryan D 20233 Deerpark Rd Eden Valley (SR) 453-8747		
Thudat Thomas A			TORBERT David J 416 12th St N Sartell (JR) 253-8601			TRIESCH Jordan M		
1510 9th Ave S Apt 301 (JR) 763-568-9298			TORBLAA Ashley A			1379 104th Ave NW Coon Rapids (GR) 763-757-6105		
THURMER Jessica L			4475 County Rd 6 SW Howard Lake (SR) 543-2295			TRIMBO Tanner		
11354 5th Pl N Blaine (SO) 763-447-0993			TORBORG Ariel C 15 Moon Circle (SO) 259-5706			19599 180th Ave NW Big Lake (FR) 763-688-1750		
THURSTON Orion L			TORBORG Kristin L SR (FR) 251-1903			TROBEY David S HOH (FR) 605-5873		
639 Linda Lane Sauk Rapids (GR) 252-6748			TORDESEN Carey D			Khol N 607 10th St SW Little Falls (JR) 612-605-5873		
TIAMARA Hannalee L			10540 10th Ave NW Rice (SR) 333-1424			Minh T		
Apt B 1611 15th Ave SE (GR) 237-7543			TORFIN Blake R			2121 Old County Rd 34 Pt Burnsville (JR) 651-278-8211		
TIBBETS Cody D			Apt #304 2901 Cutlers Grove Ave			TRIPATHI Dipendra		
14 Colony Way Lake Crystal (SO) 507-726-2732			Anoka (SR) 612-719-2232			1935 Meadow Creek Dr Irving (GR) 266-2045		
TIBBESO Megerissa A SBH (FR) 308-26732			Jacques L			TRIPLETT Cody W		
Tich Sarah K			11004 69th Place N Maple Grove (GS) 763-425-0095			2535 County Rd 6 NW Annandale (JR) 963-5442		
175 Xenia St NW Andover (JR) 763-753-2307			TORGERSON Danielle T			Daniel 3075 Maine Prairie Rd #305 (FR) 612-202-7784		
TICHA Zachary D			1704 Polaris Ct (SO) 291-6567			Rebecca J 401 3rd St S Apt 308 Sartell (JR) 292-0623		
26716 110th St Trevor (JR) 262-914-2513			TOROLA Anna E			TRIPP Catherine N		
TIDD Michelle R			30767 N Cornell St Beach Park (FR) 847-731-3552			14933 Ridgeway Court Sartell (SO) 761-3497		
PO Box 456 Elk River (JR) 701-238-2055			TORRES Edward M Marissa B			Comrade C 604 Washington Memorial Dr (SR) 654-8873		
Mickenzie L 625 S Seenic Dr Sartell (SO) 259-4524			2963 Edward Dr (GS) 259-6020			TRISKO Kelly R		
TIMOTHY Ryan J SBH (FR) 308-3448			TORSEL Blake M			7401 County Rd 6 SW Stewartville (SR) 507-533-4808		
TIEGGS Brady B MH (SP) 308-3800			1703 12th Ave N Princeton (JR) 763-898-7989			TRITTAUBAUGH Samantha L Bth (FR) 308-2396		
Nicole M			TOSEL Tianna D			TRIVETTE Samuel C		
14729 Heilum St NW Ramsey (SR) 763-447-5668			148 W Rooney Ave Appleton (SO) 289-2638			1939 Willow Court Coon Rapids (JR) 455-2225		
TIETIKU Bram K			TOTAK Evan R 15th Ave SE (SO) 894-0064			TROBEC Ashlee		
1505 S Locust Ave #8 Marshfield (SR) 612-481-6415			TOTTER Clement O			411 Elsin Ine Mghtmored (SO) 651-853-1945		
TIERNEY Nicole R			3030 Lancaster Lane N #216 Plymouth (GR) 493-4873			TROCKE Kayla C		
5010 Mitchell Rd Big Lake (SR) 763-262-6278			TOUGAS Andrea L			22643 Highland Ln Arlington (SR) 507-964-5958		
TIFFANY Britany M			407 Meadowlark Lane New York Mills (SR) 360-649-9707			TROCKE Erica C		
4786 Farmstead Rd Monticello (SR) 612-644-4677			TOWERS Cori L			629 5th Ave S Wate Park (JR) 249-8429		
Katelyn R 9634 Wildwood Dr St Joseph (SR) 333-9928			11004 69th Place N Maple Grove (GS) 763-425-0095			TRONGAARD Michael M		
TILAHUN Abraham A			TORGERSON Danielle T			1217 Campbell Ave NW Willmar (JR) 905-0024		
101 Vn Apt 428 Sartell (SO) 317-286-8485			1704 Polaris Ct (SO) 291-6567			TROTTER Patrick 13th St S Apt 2 (SP) 701-541-6174		
Kaleb H 410 14 St S Apt 301 (GR) 309-3240			TOROLA Anna E			TROTTER Stephanie R		
TILLESJKUR Motums SBH (FR) 308-3752			30767 N Cornell St Beach Park (FR) 847-731-3552			1109 11th Ave S (SR) 715-330-9320		
TILLEY Callie N			TORRES Edward M Marissa B			TROYE Mikal		
4893 Dempsey Ave SW Waverly (SO) 763-843-8957			2963 Edward Dr (GS) 259-6020			6305 Upper 44th St N Oakdale (JR) 651-748-4137		
Rylee M (FR) 308-3622			TORSEL Blake M			TRUAX Samantha E		
TILMAN Macie L 702 5702			1703 12th Ave N Princeton (JR) 763-898-7989			1460 Tuxen Cir Hastings (JR) 651-437-6171		
Kyle S Cpan (JR) 440-382-0493			TOSEL Tianna D			TRUDEAU Tracy W		
TILLMANN Nick S			148 W Rooney Ave Appleton (SO) 289-2638			1939 Willow Court Coon Rapids (JR) 455-2225		
21750 181st St NW Big Lake (SR) 763-221-4236			TOTAL Peter C SR (FR) 894-0064			TROBEC Ashlee		
TIMAGNI KOAGNE Sylvain W			3030 Lancaster Lane N #216 Plymouth (GR) 493-4873			TROCKE Kayla C		
1915 15th St S (JR) 224-0325			TOUGAS Andrea L			22643 Highland Ln Arlington (SR) 507-964-5958		
TIMBUSH Anticia R			407 Meadowlark Lane New York Mills (SR) 360-649-9707			TROCKE Erica C		
12 Rivercrest Dr Apt 301 (SO) 608-797-7574			TOWERS Cori L			629 5th Ave S Wate Park (JR) 249-8429		
TIMLISINA Anil Apt 24 1707 16th St SE (SR) 309-3582			11004 69th Place N Maple Grove (GS) 763-425-0095			TRONGAARD Michael M		
TIMM Austin B 5332 398th St Rice (SR) 252-7238			TORGERSON Danielle T			1217 Campbell Ave NW Willmar (JR) 905-0024		
TJR J Bth (SR) 308-3038			1704 Polaris Ct (SO) 291-6567			TROTTER Patrick 13th St S Apt 2 (SP) 701-541-6174		
TIMP Christopher J			TOUSIGNANT-NOMELAND Lucas M			TROTTER Stephanie R		
Apt 2 601 9th Ave N (SR) 260-4055			310 1st St S Montross (SR) 763-972-2210			1109 11th Ave S (SR) 715-330-9320		
TIRADO Adriana			Kevin			TROYES Mikal		
Apt #208 3016 Cedar Ave S			4151 Abbott Ave N Robbinsdale (FR) 612-247-9513			TRUAX Samantha E		
Minneapolis (GR) 612-721-1586			TOWN Kathryn M 7 Rivercrest Dr Apt 102 (SO) 654-6076			1460 Tuxen Cir Hastings (JR) 651-437-6171		
TISDELL Cole W 33277 810th Ave Olivia (FR) 952-862-7543			TOWNER Danielle M			TRUDEAU Tracy W		
TIZ Samuel J 1009 17th Ave S (JR) 656-0757			307 2727 16th St S (GR) 507-828-9358			1939 Willow Court Coon Rapids (JR) 455-2225		
TIXARENADO Adriana			TOWSE Elizabeth L			TROWENOW Tracy		
13012 Salem Pl Burnsville (SO) 952-808-0378			679 E Woodstock Dr Woodbury (SO) 973-590-4163			203 9th Ave S Sauk Rapids (SO) 493-6119		
Wendy Benjamin J 434 Northway Pl (JR) 255-9742			TOWNSEND Dorell J 604 7th Ave S (SO) 773-451-6389			TRUHLAR Danielle N MH (FR) 308-2776		
Wendy Benjamin J 434 Northway Pl (JR) 255-9742			TOWSLEY Nathan E			Shelby J		
TOE Avon J MH (FR) 308-3806			Apt B6 315 4th Ave S (JR) 802-558-9796			952-942-6121		
TOE Dikelle F 527 8th Ave S Apt 104 (JR) 832-495-2517			TRAUB Lindsey M			TRULOCK Leah R		
TOEBEN Angela M			13873 320th St New Prague (FR) 952-758-5381			1023 NW 4th St Clara City (JR) 847-2118		
1622 20th Ave NE Sauk Rapids (SR) 256-4373			Michael A CSH (SO) 308-4447			TRUTWIN Michael A PO Box 123 Rice (SO) 393-7153		
TOEHR Jaycee N			TRACZEK Cars A			TRYGEGESTAD Alyssa M		
9196 132nd Ave SE Becker (FR) 763-262-6881			369 Galahad Rd Bolingbrook (SO) 630-972-8717			612-741-6505		
			Connor D HOH (FR) 308-3482			TRYGEGESTAD Curt L		
			TRAEGER Brian T			15295 Hillview Ln Little Falls (GR) 632-1207		
			2907 California St NE Minneapolis (GR) 612-781-1859			TSai Pei F 5407 16 St N (GR) 266-4100		
			Tyler J Cpan (SO) 715-549-6205			Pei-Hsuan 5407 16th St N (GR) 224-8670		
			TRAMM Ashley R 4532 400th St Waukon (SO) 495-3662			Tschidanu Jaren G 24308 Koeng Dr (FR) 654-1462		
			Keen L 6433 Pinesview Lane N Maple Grove (JR) 679-3692			James J 653 6th Ave SE Dr St Joseph (PD) 493-7109		
			TRAA James L 1509 2nd St NE Blaine (SP) 763-767-5485			Jonessa J MH (FR) 308-2530		
			Brittney M 511 8th Ave S (SR) 507-259-0586			Kari M 1412 6th Ave SE St Stephen (SR) 253-2425		
			Chau N			Tschimperle Ellen A		
			10607 Kalland Dr NE Albertville (JR) 218-464-8807			4217 County Rd 4 Cokeley (SR) 282-9024		
			Christopher T			TSOU Tsogobayar		
			101 McCarville Rd W #222			1710 University Dr SE Apt 8 (SR) 847-481-9509		
			Burnsville (GR) 507-389-5012					

TU Vanessa M MH (SO)	308-3689
TUCCI Alexandra M	
10392 Raleigh Rd Woodbury (SO)	651-730-9318
TUCHOWSKI Andrew J	
1313 Onole Dr Albert Lea (PD)	266-3418
TUCKER Amber L	
340 Pomeroy Ave Painesville (SR)	220-0433
TUCKNER Matthew K	
28630 152nd St NW Zimmerman (SR)	763-389-5731
TUDOFF Gabriel J SBH (FR)	308-3632
TUFFEL Danika M	
405 220th St NW St Francis (SR)	763-381-7386
TULADHAR Mary	
Ap 302 B 1450 5th Ave S (SR)	208-240-8079
TULENCHIK Nicole M	
4561 28th St SW Pequot Lakes (SR)	218-537-0857
TULENKO Joseph P	
305 Grant St Longmont (SR)	303-772-7866
TUNG Christopher 608 7th Ave S (SO)	775-636-1919
TUOHY Mason L	
2009 W 9th St Albert Lea (JR)	507-373-8260
TUOHY L. Sth (SN)	308-3491
TOLME Tristin	
1000 W N Robbinsdale (JR)	763-232-1706
TUPA Adam L 220 3rd St Dassel (JR)	224-5468
TURBITT Michael J	
2467 121st Circle NE Unit E Blaine (SR)	763-248-3960
TURCK Amanda E	
68474 MN Hwy 22 Litchfield (JR)	693-7045
Turney R M (FR)	308-2817
Kyle E 24th Ave N (JR)	420-0767
TURCOTTE Erin E	
14655 57th St S Altam (SO)	651-436-7487
TURE Muna A	
4540 W Saint Germain St Apt 206 (SO)	250-7105
TURLEY Katelyn M	
1535 7th Ave S Apartment 115 Sartell (SR)	507-210-2597
Nicholas J 308 3rd Ave S (JR)	507-459-0961
TURK Morgan C	
21685 183rd St Big Lake (SP)	763-263-6431
TURKOWSKI Kari L	
1823 Co Rd 71 Cold Spring (GR)	597-3362
TURMADAKH Murun	
1710 University Dr SE Apt 8 (SR)	223-8763
TURNER Abdul L PO Box 2 (SO)	774-9438
Erica S MH (FR)	308-3792
Iyanna T HCH (SP)	306-2458
1765th Ave Lakeville (SR)	952-435-3445
Jenna M 407 Williams St Marshall (FR)	291-9994
Katie N 9103 550th St Rush City (JR)	358-0077
Luke D 15494 110th Ave Little Falls (JR)	632-2207
TUSHAR Emily D	
645 Kandler Ave NE Hanover (SO)	763-497-8875
TUTTLE Heather K 110 17th Ave S (SR)	612-251-2097
TUYSCHAEVERS Stephen M	
Ap 204 520 9th Ave N (PS)	515-343-7789
TVED Brianna L	
430 Pinal Circle PO Box 75 Annandale (SR)	310-5433
TVETE Colynn M	
307 2nd Ave SE	
Newwood Young America (PD)	952-467-3885
TWERBERG Nicholas C Bth (SO)	308-2980
TWISS Joshua R	
10607 Kalland Dr NE Albertville (JR)	763-772-5108
TWITE Samantha R MH (SP)	308-3693
TWITTE Alexandra M J	
222 Riverside Dr NE (GS)	251-3278
TWOMEY Lisa M	
51 George St E Saint Paul (SR)	218-731-1741
TYE Jessica E	
467 12th St NW Byron (GR)	507-624-0296
TYLOR Kristina M (FR)	651-340-7699
TYSIAK Nicolas Bth (SO)	308-3355

U

UDAIRAM Rebecca E Bth (JR)	308-2489
Ryan E	
Ap 208 1252 E St Germain St (GR)	952-807-5744
Ryan E Sth (SR)	308-3403
UDENBERG Matthew J	
402 Winona St Chaffield (SO)	507-867-4381
UDERMANIN Matthew J	
Ap 124 Main St (SO)	294-5308
UDESSEIN Anlekan N	
Ap 203 1966 Quarry Rd (GR)	223-2921
Udong N	
Ap 3 3233 Minnehaha Ave	612-481-4882
UDVOJ Collin M SVN (SR)	308-0190
UDY Jeffery L	
22789 Haven Rd Little Falls (SR)	632-3389
UECKER Benjamin J Bth (SO)	308-3500
Edward D 431 3rd St E Hector (SO)	649-2030
UDY PECKRUD Ijeoma J 1021 18th St S E (PD)	282-5518
ULICH Sheriwa A	
12612 43rd St NE St Michael (SO)	763-497-9327
UHRICH Susan E	
10224 US Hwy 169 Arnoy (SO)	507-674-3196
ULBRICH Andrew P	
7879 Garland Lane N Maple Grove (SR)	612-963-9410
ULLAH ASM S	
5107 Needham Ave NE St Michael (GR)	224-2227
ULLICH Taylor T 614 8th St S (JR)	507-327-7065
ULRICH Ryan R 401 Chiswick Av SW Avon (SO)	267-4075
Tamara E 210 1st Ave NE Watertown (SR)	605-886-0607
UMERSKI Alexandra M	
1700 Avian Park Sauk Rapids (SR)	253-5542
UMEZURUIE Josiah J	
3006 4th St S Apt 26 S St Paul (SO)	763-291-6314
UMLAU Ernest R (SR)	
937 135th St SW Pillager (SR)	218-825-0673

UMOLAC Matthew F	
11132 Oxbow Trail Champlin (FR)	763-421-2246
UMPHRESS Jesse M	
15781 Hayes Trl Apple Valley (JR)	952-891-4984
UNDERLUN Alisson L	
3530 Altondale Ave Duluth (GR)	612-729-1661
UNDERWOOD Christopher B	
220 14th Ave N (JR)	281-3225
UNDESSER Kayla R	
144 128th St W Shakopee (SR)	952-445-0313
UNCER Magdalen B	
2470 Windfall Trail SW Pillager (SR)	218-746-3163
UNZEITIG Matthew M	
1712 W 3rd St Duluth (PD)	218-213-0100
UPHOF Tina M 30745 223rd Ave Albany (SR)	845-2506
UPKES Tucker B	
1879 Prairie Hills Trl Harrisburg (SR)	605-213-0230
UPRETY Akshaya T	
URBANCYZ Kevin A	
P O Box 51 Sartell (FR)	612-462-3494
URBATCH Megan A	
2010 Dayla Circle Clearwater (GS)	651-428-0264
URBIA Christopher W	
203 Woodcreek Circle Delano (JR)	763-972-6837
UR'EM Paula J 1217 11th Ave SE (GR)	
URHAMMER Garrett A Bth (FR)	308-3304
URLAUB Ryan W	
8508 40th Ave N New Hope (JR)	763-545-8063
URMAN Michael S	
12931 Nightingale St NW	
Coon Rapids (JR)	763-767-6228
UTECH Gustin P Bth (SO)	308-3445
UTNE Brittynn M	
1013 8th Ave PO Box 214 Howard Lake (SR)	543-3558
UTSCH Christopher T	
Brooklyn Park Ave Painesville (FR)	243-4304
UTTO Alexandra L SBH (FR)	308-2733
Jason D	
2305 MN Blvd SE Mct St Cloud Pathways (SP)	308-6020

V

VACA Kirsten L	
672 River Birch Pl Lino Lakes (GR)	651-786-9382
VADIES Megan M 1009 7th Ave S (SR)	248-8624
VADNAN Kelsey E	
1829 1st Ave S Coon Rapids (SR)	763-427-4519
VAGOVICH Chantel E SBH (FR)	308-3715
VAIDYA Anuz Apt #207 706 6th Ave S (SR)	469-877-0857
Sworup 1708 16th St SE #13 (SR)	292-5642
VAIDYANATHAN Rajkumar	
17130 76th Ave N Maple Grove (PS)	763-390-0631
VAIL Courtney M	
1829 1st Ave S Coon Rapids (JR)	293-1793
VALDEZ Crystal Bth (SO)	308-3353
VALENTINE Anthony K	
23232 Ambassador Blvd NW	
St Francis (SO)	763-567-3760
VALENTIN Dylan P SBH (FR)	308-2796
VALENZUELA Lindsay J	
8923 200th St W Farmington (JR)	651-246-7316
VALERIUS Aaron P	
11685 51st St NE Albertville (SR)	763-497-1955
VALLEY Eilon R CSH (FR)	308-4502
VALNES Bradyn T	
1925 7th Ave N Maple Grove (SO)	288-6038
VAN BLARICOM Jessica L	
20910 Hidden Ponds Dr Rogers (SR)	763-442-1251
VANDEGRIFT Kyrle E 1822 13th Ave SE (FR)	253-1669
VANDENDRIESSCHE Alissa M	
Ap 121 1212 Washington	507-530-4018
Kayla R 2185 280th Ave Marshall (SO)	507-532-9053
VANDERBILT D'Von L	
1518 9th Ave S #107 St Cloud (SR)	310-940-1076
VANDERHEYDEN Jacob R SBH (FR)	308-2810
VANDERMEY Kole C	
1925 7th Ave N Falls (JR)	360-2144
VANDERSTEEG Antonie M	
47566 30th Ave Isle (SR)	676-8129
VANDERWARN Margaret A	
13419 91st Place N Maple Grove (PS)	763-494-4294
VANDE STEEG Mark A	
1855 16th St SE Maple Lake (SO)	763-262-0161
VAN DEVENTER Emily M SBH (FR)	308-3636
VANDEVOUD Michael R	
1390 Cooper Ln Rush City (GR)	651-319-3122
VANDROVEC Anna M	
1027 63rd St Otego (JR)	701-412-3703
VAN DUSEN Kimberly A	
12077 63rd St Otego (JR)	763-647-8337
VAN DYKE Matthew K	
224 30th St W Des Moines (GR)	515-419-4874
VAN DYKE Lillian Y	
14089 258th Ave Zimmerman (JR)	763-856-3298
VANESS Kassandra M	
N3809 4th Dr Oxford (SR)	608-334-4802
VANG Alicia K	
Unit #303 1416 6th Ave S (FR)	763-486-9164
Amelia M (FR)	308-2726
Amanda 1501 University Dr SE Apt E (JR)	651-354-0113
Ameey V 1518 8th Ave S Apt 205 (SR)	651-925-9944
Amy L Cpan (SO)	763-232-0971
Andrew F Sth (FR)	308-2654
2145 16th St NW Pkwy NE Fridley (SO)	612-232-9497
Anthony T Sth (FR)	308-3312
Bobby Apt #103 299 14th Ave SE (SR)	763-360-8895
Changeng M	
1194 Herbert St Saint Paul (FR)	651-776-1377
Changhong M	
10699 Buchanan Rd NE Blaine (SO)	612-524-6362
Christina M 19th St S (JR)	651-774-3827
Christin M MH (FR)	308-3617

VANG Christina MH (FR)	308-3775
Chuenao M	
309 141st Ave NW Andover (JR)	763-242-6237
Doej M HOH (FR)	308-3383
1591 N N Apt 3 (SR)	260-9640
Dina HOH (FR)	308-3581
Dystanya H Sth (FR)	308-2421
Futschi J 2903 88th Ln NE Blaine (SP)	763-923-9317
Gao N 521 Braner Ave St Paul (SR)	651-252-7193
Hee 592 Renoxy Ave St Paul (JR)	651-714-8192
Hous K 1725 60th Ave N Brooklyn Park (JR)	763-503-6852
Jessie C Ln (FR)	
3422 Queen Ave N Minneapolis (FR)	612-522-0272
Jonathan X Bth (JR)	651-776-6217
John H 11th Ave S Apt 102 (SO)	651-216-2479
Kuechang A	
1700 University Dr SE Apt 202 (FR)	763-291-2872
La S 1557 Edgerton St St Paul (FR)	651-895-6683
Lee 1450 5th St S Apt 303 Saint Paul (JR)	651-280-0156
Lu 41 3rd Ave NE Apt 702 (SO)	612-715-3928
Lue 500 15th Ave St Paul (FR)	651-354-6618
Lue 224 Queen Ave S Minneapolis (SR)	612-377-3484
Mai H #101 1226 9th Ave S (JR)	612-360-8960
Mai K 1419 5th Ave S Apt 24, Rm A (JR)	763-567-0472
Mai S 5485 Kalland Ave NE Albertville (SP)	
Malie 1076 Rose Ave E St Paul (SO)	651-210-0867
8209 Brunswick Circle N	
Brooklyn Park (SO)	763-208-0444
NaLee L	
224 Queen Ave S Minneapolis (SO)	612-377-3484
Nengzong J	
309 141st Ave NW Andover (JR)	763-226-6807
Pa 686 Charles Ave St Paul (FR)	651-489-8248
PaNa 5101 Upton Ave N Minneapolis (FR)	612-588-3427
Pang	
315 Larpentaur Ave E Apt 109	
Maplewood (SR)	612-741-4715
Peng SBH (FR)	308-3631
Samantha M	
1506 Winchel St St Paul (SO)	651-239-1041
Sean Y 2700 Russell Ave N Minneapolis (SR)	651-528-1843
Sonia Apt 107 850 Drifwood Dr (SO)	651-808-3567
Stuart N 8415 207th St W Lakeville (SR)	651-283-7634
Stephan S	
1857 Adele St Maplewood (FR)	651-403-0081
Teo 390 Concordia Ave Apt E St Paul (SR)	651-428-2218
Tou 254 Charles Ave St Paul (JR)	651-221-2620
Tou Y 1819 8th Ave S #104 (SR)	763-614-4009
Tou Z 1417 5th Ave S (SO)	224-3321
Tou 890 Beech St Saint Paul (SO)	651-408-2935
Uni A	
180 Bidwell St Apt 203 W St Paul (SP)	763-293-1932
Xiong 137 18th N (SR)	651-283-5758
Xiong 1388 Barclay St St Paul (JR)	651-207-4416
Yongye	
1709 Grace Ave N Brooklyn Center (SO)	763-567-0471
VANGA Shruthi 1708 16th St (GR)	
VANGORDEN Aloisa M	
31413 Brook Park Rd Brook Park (JR)	679-4352
VAN HEEL Joseph R	
155 8th Ave NW Rice (SR)	282-2251
VAN HEEL Lindsey A	
401 Heritage Dr Sartell (FR)	309-1475
VANHOORIK Shawna L	
13590 44th St NE St Michael (SR)	763-515-3833
VAN KAMPEN Daniel J Bth (SR)	308-3594
VAN KEUREN Paul P	
1000 14th Ave SE (SR)	218-209-2304
VAN KLEI Kyll N	
12015 Janero Ave N Hugo (JR)	651-430-0167
VAN KREVELEN Casey H	
619 8th Ave S (SR)	763-229-1640
VAN LAANE Vanessa M	
4857 16th Ave S Stillwater (SR)	651-351-0348
VAN LANSCHOOT Patrick M	
Cpan (FR)	651-402-7647
VAN LITH Megan E	
1202 5th Ave S Buffalo (SO)	763-628-5465
VANLITH Skye L	
1000 14th Ave S Maple Lake (SO)	963-7336
VANLOON Chelsea M	
Apt #105 810 10th Ave S (JR)	952-649-1042
VAN METER August J	
2515 Toyer Lane N Plymouth (JR)	763-475-2553
VAN NUYEN Le Thanh A	
15423 110th Ave Millea (JR)	983-5417
VANOVERBEKE Kyle A Cpan (JR)	845-6632
VANPELT Nicholas S	
724 1st St S (SR)	952-221-2417
VAN PELT Zachary B	
512 11th Ave S (SR)	952-220-7975
VAN PEURSEM Emma L Bth (SO)	308-3300
VAN SCOY Sheryl	
4120 Glenwood Circle Duluth (GS)	218-728-1833
VANSIEA Samuel E	
1506 16th Ave S (SR)	763-269-4921
VAN TASSELL Christopher T	
22624 State Highway 15 (SR)	654-8435
VANT HUL Gabrielle J	
22320 Murray St Shorewood (GR)	612-267-5004
VAN VLIET Kelly M	
Ap 302 1428 E Saint Germain St (GR)	612-229-4087
VAN WAKEREN Thomas M	
1006 S Darling Dr NW Alexandria (SR)	491-6566
VAN WEN H	
1506 Richmond Pkwy Woodbury (SO)	651-739-1088
VAN VLIET Jason A	
2306 MN Blvd SE Mct St Cloud Pathways (SP)	308-6020

VARAS Matthew D
3957 Garland Ln N Plymouth (SR) 763-222-6900

VARELA Maricela A
Apt 5 1525 16th Ave SE (JR) 763-489-8326

VARGAS Alec M
3525 Hillside Dr Hickory Hills (FR) 708-362-3458

VARNER Hilie
8127 State Hwy 25 NE Lot 401
Monticello (SO) 763-295-6342

VENNIFER E 33224 125th Ave Coonias (SO) 612-968-3236

Zachary D
690 Crofoot Ave NW Buffalo (JR) 763-607-3373

VARUS Alexa R
586 Douglas Dr NW St Michael (JR) 763-497-6780

VAREZ Ana M
8970 Peony Lane N Maple Grove (SR) 763-416-7705

Gabriel A Cpan (FR) 262-1968

LaBrea A SBH (SP) 308-2854

VASSAR Dale
55 County Rd 90 Maple Plain (SO) 763-479-2677

VASSEEI Alex K 1206 6th Ave S (JR) 218-205-6912

VAUGHN Gabrielle M
4541 200th Ln Oak Grove (SR) 763-421-8491

VAUGHN Blesshah SMH (FR) 308-2060

VAVILOV Anatoly T
1545 4th Ave N Maple Grove (SR) 763-425-4449

VAVRECK-SINOTY Mikayla R MH (FR) 308-2732

VEARRIER Jared M 26 16th Ave N (SO) 859-5053

VEGA Fernando
8690 134th St W Apple Valley (SO) 952-452-2777

VEGA SALMERON Erick A Lh (SO) 308-1121

VEGA SORIANO Adriana (GR) 204-269-5450

VELDE Samuel J MH (FR) 308-3804

VELS Kimberly
6392 Douglas Dr N #308
Brooklyn Park (SO) 612-212-1610

VELIMENI Sushma
101 Winchester Place Eden Prairie (GS) 630-345-3165

VELPUKONDA Prem S
Apt #127 1212 Washington Memorial Dr (PS) 339-2193

Sai P
Apt 127 1212 Washington Memorial Dr (GR) 339-3977

VENTEICHER Taylor J
8719 Heatherton Ridge Dr Savage (JR) 952-583-0209

Verlan Jordan C
3501 Pioneer Ave Andoka (SR) 763-472-1579

VERMETTE Sydney H
3855 155th Ave NW Andover (SO) 763-807-0260

VERMEULEN Tyler J 424 6th Ave S (SO) 763-438-4948

VERNON Emmett W 807 8th Ave S (SO) 851-303-7665

VERNON G M Waterloo J Hh (FR) 308-4523

VERSONBOON Tyler J
18 Cherrywood Ave NW St Michael (FR) 763-670-9698

VERSEMAN Melanie A Cpa (JR) 952-974-5103

VERTIN Bailey M MH (FR) 308-3880

VESEL Jacquelyn R 723 7th Ave S (JR) 218-969-0948

VEITICH Nicole D
4525 Maciver Ave NE St Michael (JR) 763-497-8469

Raquel J 1991 Estes Rd Clearwater (FR) 253-5804

VIC TOMMY K
8075 Greenwood Rd Baxter (JR) 218-316-0641

VICKERMAN Dustin R
13571 Five Mile Rd Brainerd (GR) 218-838-1348

VICTORIAN Brenna T
7425 29rd Ave N Plymouth (SR) 763-744-7150

VIERECK Samuel J CSH (FR) 308-4479

VIGDAL Kendra R
11277 Brant Ct Becker (FR) 612-483-6536

VIGIL Benjamin R
5268 4th Ave Ft Myers (JR) 952-994-0460

VIGNER Jordan E Hh (SO) 308-4587

VIJAYAN Vinay
Apt 406 262 S Flampart Blvd
Los Angeles (GR) 347-345-7781

VILLARAIN PRIEGO Jeremy
3225 Maine Prairie Rd #107 (FR) 763-202-0166

VILLARREAL Alejandra
1776 St Clair Ave #104 St Paul (SR) 612-367-0916

Renee Apt 4 507 7th Ave N Cold Spring (JR) 295-0175

VILLELLA Christina A MH (FR) 308-3763

Haley A Cpan (FR) 763-581-8976

Kayla M
37 Argham Way H St Paul (FR) 651-770-9506

VILLENEUVE Ethan F
1336 5th Ave Windom (SR) 507-831-1426

VINING Sara
Apt 3 2408 1/2 Central Ave NE
Minneapolis (GR) 763-807-5638

VINK Abby M
207 1st Ave S PO Box 193 Freeport (JR) 836-2709

VIRNIG Elizabeth M
140 15th Ave N #12 Waite Park (SO) 584-8100

Stephanie R 1615 15th Ave SE Apt 252 (SR) 252-6747

VISHNUPAD KALKA Pranav
3826 1118th Andover Lakes Pkwy (GR) 573-202-9809

VISSER LUKAS L SBH (GR) 308-4683

Zachariah J Cpan (FR) 916-494-4320

VISTAD Brandi L SBH (FR) 308-2605

VISWANATHAN Kashiande D
1507 32nd Ave N Cloud (JR) 237-3629

VITALE Cassandra C
201 2nd Ave S (SO) 651-249-1979

VITHANAGE Dinishika S
University Dr 805 13th Ave S (GR) 237-6028

VIZECKY Susan A
251 Hawthorne (SR) 507-694-1438

VIZENOR Stephen R
5214 Quail Ave N Crystal (FR) 763-635-2672

VO Mary T
219 Sunnwood Court Dr Waite Park (SO) 469-0415

VOEGLE Kristy J 852 20th Ave N (JR) 251-3625

Nicole S MH (SO) 308-3796

VOELK William J
8131 Tierneys Woods Curve
Bloomington (GR) 952-300-1792

VOELKER Jack R
306 E Johnson St River Falls (JR) 715-425-8015

Jamie L Hh (SO) 308-4550

VOELGER Nathan D
1619 21st St NW E Grand Forks (JR) 218-773-4232

Ryan M 226 22nd Ave N (GR) 760-583-5857

VOGEL Blake M 1736 Woodland Rd (SO) 259-4457

Dylan P 80 Langford Park W St Paul (SR) 651-252-7100

Frederick D SBH (FR) 308-2777

Tony Cpan (JR) 952-882-1673

VOGL Anna M (FR) 308-2708

VOGL Summer J Hh (FR) 308-0130

VOIGT Alec C MH (FR) 308-2875

Kandice L
420 Lincoln Ave PO Box 22 S Haven (GR) 249-5359

Luke E 571 Haug Ave NE Buffalo (JR) 763-682-0193

Rosemary N
304 Laurinbach Ct #113 (PD) 218-330-1401

Stephanie L
19306 County Rd 44 Clearwater (JR) 558-2734

VOIT Chad G
18251 Tyler St NW Elk River (SR) 612-919-7098

VOLAK James R (GR) 952-368-4498

2740 Smoos Dr Chaska (SO) 952-368-4498

VOLD Sean J 223 Horizon Ave Sartell (SR) 290-3954

VOLD Sara A SVS (JR) 308-3180

VOLKERS Ashia M
751 4th St W Holdingford (SR) 249-4374

Hayden A 1288 Riverside Av N Sartell (SR) 833-5652

Jonathan P 6218 165th Ave NE Foley (SR) 369-7627

Nicholas J 1288 Riverside Av N Sartell (JR) 229-0566

VOLKMUTH Alicia M
2175 Prospect Dr NE (SR) 309-1410

VOLL Kramer J SBH (FR) 308-2651

VOLLBRECHT Rachel L
18251 Tyler St NW Elk River (SR) 612-240-7332

VOLLHABER Brian R 16124 231st Ave Elk River (SR) 952-368-4498

VOLLA Kristina
1267 153rd Ave NW Andover (SO) 763-228-7190

VOLTMER Anna C
4415 Aldrich Ave #2 Minneapolis (GR) 612-214-1900

VONFRSTENBERG Maximilian
#216
Minneapolis (FR) 612-214-1900

VONGKHAMDY Bryan T
2643 Marquette Dr (SO) 259-4513

VONRUND Lindsey M
23919 NE Rock Lake Rd Rochester (FR) 218-847-7619

VONWILHEDE Brittany M
403 S 1st St W (SR) 398-7508

Kayla R 36798 County Rd 17 Sauk Centre (SR) 352-5305

Luke A 9403 County Rd 146 Kimball (JR) 398-7508

VOORHEES Michael T
10700 45th Ave N Plymouth (SO) 763-744-6844

VORE Courtney D 2609 15th Ave S (GS) 828-4805

VORNBROCK Sean G CSH (FR) 308-4478

VOROBEY Rebecca S
3900 161st Ave Becker (FR) 763-856-7266

Vladimir V
27316 129th St NW Zimmerman (SR) 763-856-7277

VOV Evan T 33297 Nob Hill Dr Avon (SR) 761-4154

VORONOV Daria I
#216 Dows Rd Bowls (FR) 573-2478

VOSEGR Dayna J
431 Spring St Tracy (JR) 507-629-4013

Destiny R 431 Spring St Tracy (JR) 507-629-4013

VOSEN Eric J
2305 MH Blvd SE Mcl St Cloud Pathways (SP) 308-6020

Scott E Apt 3 817 5th Ave S (JR) 431-9300

VOSEK Emily B
9027 Mcvey Hall Grand Forks (SR) 763-691-1470

Jared B 5465 398th St Rice (JR) 259-0700

Ryan D 19525 Grouse Rd Little Falls (SR) 632-5104

Trevor L 1321 76th Ave NE Sauk Rapids (SO) 654-1629

William S 3505 S Vino St Cambridge (JR) 763-691-1740

Corey S
4564 Greenwood Dr Minnetonka (SR) 952-933-7776

VOSEL Henry B MH (FR) 763-744-6505

VOUGHT Megan M
20625 St Vermilion (FR) 651-437-9541

VREELAND Paul E
610 Blaubird Court Sartell (JR) 253-4187

VRIEZE Kathleen
7915 40th St SE Rochester (SR) 507-280-7688

VROMAN Amber L
233 Park Meadows Dr Apt #305 Waite Park (JR) 310-9116

VU Hien D
3601 121st Ave NW Coon Rapids (SO) 763-427-0108

Thorng
3118 65th Ave N Brooklyn Center (SO) 763-560-5376

VUE Adam A HOh (SP) 308-3035

Brandon C 235 19th St SE Apt 304 (JR) 612-232-8167

VERONIC Room 203 520 14th St S (SO) 651-307-8197

Kevin 416 Hope St Apt 1 Saint Paul (FR) 651-772-4663

Kia 1367 Sherburne Ave St Paul (FR) 651-795-9677

Kia SBH (FR) 308-2749

Kia 8925 Zenith Court Brooklyn Park (JR) 763-232-9439

Kyle 416 Hope St St Paul (FR) 651-307-8197

Malying 901 5th St St Paul (JR) 651-772-4663

Nhija J
8025 Zenith Court N Brooklyn Park (FR) 763-561-2628

Nou C 1411 Clarence St St Paul (SR) 651-776-5896

Nguyen 26 Sherburne Ave St Paul (FR) 651-225-1400

Song J
2305 MH Blvd SE Mcl St Cloud Pathways (SP) 308-6020

Souchai C Hh (SO) 308-3588

Steven 416 Hope St St Paul (JR) 612-364-5639

Tru 1200 E Division St Apt 310 (JR) 651-253-6123

Yer C 8025 Zenith Court Brooklyn Park (JR) 763-202-6242

VUKONICH Staci L
899 County Rd W Lot S1207 Fremont (SR) 402-753-1038

VUONG Dat Lh (JR) 308-1209

Nghi K Apt 202 525 5th Ave S (SR) 267-239-1551

W

WAALEN Brandon C
275 Sheilard Pkwy #111 St Louis Park (SO) 218-245-1290

WAARA Carly E
2845 66th St NE Rochester (SR) 507-261-4718

WAARANEMI Kaleb N
1540 E St Germain St (SO) 612-961-3183

Timothy J (FR) 763-525-1966

11800 Sunset Trail Plymouth (SR) 763-421-3710

WACEK Christopher K
3561 Mississippi Dr NW Coon Rapids (SO) 763-521-3710

WACHOLZ Gerald A
3895 35th St SE Delano (JR) 763-972-6025

William L 3895 35th St SE Delano (SR) 763-972-6025

WACHSMUTH Joanna S
1105 4th Ave SW Issaquah (SR) 763-706-7291

Wade John P
355 2nd Ave S Apt 306 Waite Park (SR) 895-803-0633

Keldre K 1714 University Dr SE #9 (JR) 314-229-4099

WALBYAK Matt Penell
11255 Partridge St Coon Rapids (SO) 763-898-4708

WADLEY MCKLOSKEY Emily T
3929 Benjamin Dr Woodbury (JR) 612-275-7243

WAGAMON Amy L MH (SP) 308-3695

WAGMAN Alicia A HOH (FR) 308-3498

WAGMAN Eric M
11011 1st Court Medina (SO) 763-478-2456

WAGNER Dane A
3613 Perry Ave N Robbinsdale (SR) 952-239-9392

Jason 3324 Cromwell Dr Minneapolis (GR) 608-727-5247

Jessica L
21160 Northfield Blvd Hampton (SR) 651-437-7505

John D 3237 Adair Ave NE Buffalo (SR) 612-242-8279

Shelby D
5156 15th Ave S Minneapolis (SO) 952-237-1215

Tara L
8898 Hamilton Ave NE Monticello (FR) 763-370-3785

WAHAB Mohamed A
2929 Chicago Ave Apt 804
Minneapolis (FR) 612-706-9719

WAHL Levi M 825 8th Ave S #307 (SO) 763-633-1977

Tammy L PO Box 323 431 3rd Ave Foley (SR) 493-1557

WAHLIN Casey R
15022 Fernwood Lane Cold Spring (SO) 685-4529

WAHLROS Jahneah J
3901 Monro Dr NW Brighton (JR) 651-665-0367

WALSTROM Courtney L
4160 208th Ave NW Oak Grove (JR) 763-753-0463

WAIDELICH Bradley J
22932 State Hwy 371 Nisswa (JR) 218-828-5030

WALBRIGHT Brett G CSH (FR) 308-4402

WAITE Daniel S
4135 13th Ave N (FR) 291-2342

WAKEMAN Kelsey E SBH (FR) 308-3633

WALCHESKI Lukus J
24 Cameo Lane Circle Pines (SR) 763-786-8075

WALCOME Alexie J
241 Kings Way Sartell (SO) 241-0848

WALCZAK Abbi L 1270 Parkview Lane Waconia (SP) 952-432-2161

WALDIN Alexis C
7100 Ulica Ln Channahans (JR) 952-470-0994

WALDORF Amy K MH (FR) 308-2710

Trevor D MH (FR) 308-3815

WALDVOGEL Brandon M
826 13th St N Sartell (JR) 654-9533

Britt A MH (FR) 654-9533

Kenneth A 10995 Harvest Rd Little Falls (SR) 616-2945

Samantha R 1102 4th St SE Little Falls (SO) 360-4077

WALEN Joanne R
500 N 4th Ave Sauk Rapids (GR) 259-5640

WALENTYNY Sherri F 1403 9th Ave N (SR) 267-4424

Tiffany E
860 24 1/2 Ave NE Sauk Rapids (SR) 260-8370

WALESS Jessica L
20849 Jackson Ave Brainerd (GR) 218-821-2271

WALLETZKO Stephanie P
5016 Hidden Acres Circle (SO) 251-2325

148 W Weber Rd Columbus (GR) 614-306-4478

Andrew J 1425 12th Ave N Apt 1 (SR) 507-995-2643

Anna M
1401 5th Ave SE #306 Little Falls (SR) 870-367-7859

Brianna M Hh (SO) 308-3443

John L MH (FR) 308-2760

Jordan E 8919 Sophomore Way Brainerd (SR) 218-829-3238

Kenneth L 207 Park St Walworth (FR) 262-275-2918

Makenzie K
6151 W Traverse Rd St Peter (SR) 507-317-2797

Montreal L
1184 Kestrel Ave Albertville (SR) 612-325-1621

3001 24th Ave S Minneapolis (SR) 262-481-4076

Timothy J Bm (FR) 308-3560

WALKLEY Adam S
11337 24th Cir NW Zimmerman (SR) 763-856-3916

WALBY Brian M
1277 15th St NE Apt 205 Sauk Rapids (SO) 246-3520

Courtney E MH (FR) 308-3764

Michelle M
Apt 205 1277 15th St NE Sauk Rapids (SR) 763-350-9185

WALLACE Anthony S
1154 Kestrel Ave Albertville (SR) 763-497-7572

Gabriel A Apt #103 817 6th Ave S (FR) 492-7053

Rachel K 605 4th St NW Little Falls (SR) 360-1495

WALLAT Jade R
9651 W River Rd Brooklyn Park (JR) 763-210-8279

WALSH Jacob B Cpan (SO) 763-416-4059

WALQUIST Casey J HOH (FR) 308-3583

WALSH Bridget A SMH (FR) 308-3607
 Delaney L MH (FR) 308-2638
 Samantha M 300 Hampton St #2 Brocton (JR) 262-4324
WALSTAD Paige
 3565 S. Southern Dr Prior Lake (SO) 952-440-6033
WALSTEAD Melanie M
 6432 15th St N Fargo (JA) 701-237-3377
WALSTROM Travis E Cpan (SR) 952-423-2949
WALTER Ashley N 912 10th Ave NE Rice (SO) 224-4451
Brittney E
 1833 Oakridge Dr Edina (SR) 952-937-2868
Marissa A 1510 University Dr SE Apt 6 (JR) 282-4108
Michael E LH (SP) 308-2197
Timothy J 211 Winkler Trail Cologne (JR) 952-412-2919
WALTERS Erin M
 625 TW York Valley Dr Hopkins (SO) 952-938-8203
Kaiti
 13278 Melody Ct Eden Prairie (SR) 952-937-2868
Nolan J SBH (FR) 308-2785
Ronald J 15092 Ninabark Dr Baxter (FR) 218-828-8190
WALTERS Brett M
 625 TW York Valley Dr Hopkins (SO) 952-938-3248
Kai-Mitchell
 644 Pineview Ln Maple Grove (PD) 763-295-0828
Nicholas S 1215 14th St N Apt #203 (GR) 651-274-8418
WALTON Ebony M
 6727 Grimes Ave N Brooklyn Center (FR) 612-701-2069
Wendy Z. Anthony P 22969 88th Ave (JR) 763-22-0466
Cover T 24365 141st Ave N Rogers (JR) 612-481-5802
Ericka K
 15221 68th Place N Maple Grove (SR) 763-657-7123
Megan M Cpa (FR) 230-7415
Molly M 302 16th Ave N Sartell (SR) 333-6872
Rebecca A 151 9th St Albany (SR) 845-2978
Shantel S
 905 Broadway Ave S Sauk Rapids (SR) 534-8328
WANDERSEE Cole W
 200 Bobbies Bay PO Box 11
 Oak Island (FR) 218-223-8111
Jill R 654 N Main St Ortonville (SR) 859-3619
WANG Chuan Apt 203 527 8th Ave S (SR) 612-386-6124
Jingling Apt 101 825 9th Ave S (JR) 237-1762
Mengying 810 10th Ave S Apt 208 (SR) 237-3740
Nan
 Garden Square Apt #218
 2124 Washington Memorial Dr (SR) 433-1002
Peiwen Apt 303 817 5th Ave S (GR) 387-931-8896
Shiyu 550 3rd St Hill Case #212 (FR) 200-8715
Tianxi 397 4th Ave S (JR) 237-6204
YanBing Apt 208 1220 E St German St (JR) 260-9512
Yifan Apt 301 810 10th Ave S (JR) 612-803-2217
Yue 830 13th St S (JR) 237-2222
Zhen 881 St St (JR) 224-8422
WANGORE Gedeo S
 825 W Minehaa St Paul (SR) 651-347-9719
WANNIGMAN Nicholas J
 10722 Hawthorne Rd NW Rice (SO) 393-4583
WANDUS Ashley N
 4325 147th Lane NW Andover (SR) 763-422-1953
Sammuel C
 8905 Greenfield Rd Loreto (JR) 763-477-6142
WARD Abby J MH (FR) 308-3856
Amara R Bth (JR) 308-2378
Amanda J
 15550 80th Place N Maple Grove (SO) 763-494-3558
Anita M 6315 Cape W Court (GS) 252-5528
Cameron J 1510 E St German St #41 (JR) 651-304-7875
Christian K SVS (FR) 308-8178
Jackie L
 1522 Van Buren Ave SE Bemidji (GR) 218-766-8415
Janica L Hn (FR) 308-4539
Kevin R
 9368 Minnesota Lane N Maple Grove (SR) 763-420-8585
Mark E 1923 13th St S (SP) 492-3680
Melissa F Bth (JR) 308-2378
Ryan K 339 8th Ave S Apt 312 (JR) 763-370-7825
WARE James A
 4337 76th Ave N Brooklyn Park (SP) 612-578-2048
Jestine A
 260 Woodside Place Rochester (GR) 585-615-2357
Ross D 1029 S Henry Ave Elkton (GR) 304-704-2090
WALTON Ed
 1017 2nd Ave PO Box 239 Howard Lake (SO) 224-5717
WARFA Mohamed A 730 14 St S Apt 25 (JR) 610-8532
Nimo A 330 2nd Ave S #121 Waite Park (SO) 202-2900
Omer A 330 2nd Ave S Apt 121 Waite Park (SO) 237-8001
Warren Janna L 24856 22nd Ave (GR) 952-3966
Matthew D 24856 22nd Ave (GR) 255-7000
WARNER Geri D 390 NW 3rd Ave Milaca (GR) 983-6878
Hannah R 115 31st Ave N (JR) 654-6147
WARNERT Nicole M Hn (FR) 308-4581
WARRACH Ahmed J
 Apt 104 810 10th Ave S (SR) 469-6208
Breanna M 15728 15th St Clear Lake (SR) 763-662-2745
WARREN Allison M
 315 4th Ave S #105 (SO) 612-991-9706
Kristin A
 1199 Addison Lane Owatonna (SR) 507-451-2225
Matthew R Cpa (JR) 815-303-4435
WARRICK Joshua J 1650 7th St SE (JR) 237-6447
WARYAN Amy H
 2295 133rd Lane NW Andover (SR) 763-574-0924
WAZEHA Boryseph B
 14259 Hwy 23 E Apt 103 (SR) 455-2395
Daniel L 1125 1st St S #422 Sartell (JR) 217-8293
Garrett M 15123 Co Rd 17 Holdingford (JR) 612-250-0942
Samuel D 408 2nd Ave SW Willmar (SR) 235-8602
WASEEM Muhammad I
 1105 295 90th Ave S (SO) 224-3566
WASHA Alexis L
 8238 166th St W Lakewood (SR) 952-843-8662
WASHINGTON Rhondisha L Bth (SO) 308-2394

WATKINS Ashley T MH (FR) 308-2515
Hannah M
 278 Mign St Apt #2 Zumbrota (JR) 507-226-7491
WATSON Nora L Sh (FR) 308-3413
WATRY John M 6315 Cape W Court (PD) 715-403-0899
WATSON Alea R Cpan (JR) 763-262-5666
Joan C
 14839 94th Place N Maple Grove (SR) 763-420-7591
Joseph D 15231 Co Rd 7 NW Clearwater (SR) 763-293-2023
Joseph J 6612 79th St NE Osney (SO) 763-291-1549
Laura R 19189 315th St Red Wing (SR) 651-386-1356
Teresa R 4420 68th T La Mesa (GR) 619-813-6050
WATTERS Benjamin J
 1321 9th Ave S (JR) 608-643-8236
WATTS Calvin 550 3rd Ave S #9nd (GR) 605-254-7457
WATZKY Sarah E 204 6280 2nd Rd 120 (SR) 248-6673
WATZKY Sarah E Apt 204 6280 2nd Rd 120 (SR) 248-6670
WAUGH Lundy A
 212 Park Meadows Dr Waite Park (JR) 281-4821
WAUNA Chinkumali 625 12th Ave N Apt 8 (SO) 282-1547
Swana 625 12th Ave N H8 (JR) 310-3140
Wayley M 4727 Lois Lane Edina (PS) 000-829-0462
WAYNE Rachael N
 1504 Woodside Rd Wilmington (SO) 302-762-2724
Tony J
 3173 Lake Johanna Blvd Arden Hills (GR) 715-505-0774
WATYASHEK Kyle R
 3103 4th Ave N LIME Falls (SR) 218-232-4920
WEATH Lenbriet L
 5624 Zealand Av N Apt #1 New Hope (SR) 763-533-6942
Syera R Bth (SO) 308-3394
WEATHERLY Katie S
 7655 Pleasant View Dr Mounds View (JR) 763-785-4915
WEAVER Joseph J
 1120 Spring Hill Rd Waconia (JR) 952-380-8701
Katelyn R
 Apt 309 1212 Washington Memorial Dr (SR) 507-696-0352
WEBB Sarah E
 6100 Dumont Rd Madison (SR) 608-274-6188
WEBER Anthony J
 318 W 4th St Chaska (SO) 763-219-8277
Melanie L 29446 387th St Hancock (SO) 392-1487
WEBECK James 250 15th Ave SE #205 (SR) 254-383-4872
WEBER Amelia K
 4334 12th Ave Clear Lake (SR) 743-3123
Brian S 1910 E Highway Dr Sauk Rapids (SR) 554-8028
Brent H HOH (FR) 308-2339
Cheyenne A HOH (SP) 308-3509
Daniel J 6699 470th St Rush City (SO) 651-734-5674
Daniel M
 W296 S6655 Rustic View Court
 Mankowagon (SR) 262-510-5320
Emily R
 1251 10th Ave NE 4312 Sauk Rapids (JR) 218-232-2422
Eric R 7900 Major Av N Brooklyn Park (JR) 763-607-0513
Garrett C 805 Moonlight Court (JR) 255-9423
Joshua P 805 Moonlight Court (JR) 255-9423
Kevin K 4999 310th Ave Granite Falls (SR) 226-5197
Kyle L 1413 Oak Ridge Lane (FR) 251-6277
Michael S
 3710 W Saint Germain Apt 222 (JR) 228-313-1951
Nicholas J SBH (SP) 308-2830
Shane R 627 7th Ave S (JR) 763-234-0820
WELCH Andrea S
 49298 350th St Lafayette (SO) 507-228-8348
Katherine A 105 10th St Sartell (GR) 259-8631
WECH Courtney M
 19083 Orchard Trail Lakeville (JR) 612-432-8912
Danielle M
 2562 Orchard Trail Lakeville (SR) 651-558-6503
WECKMAN Seth T 2460 Slatby Rd Ely (SR) 218-365-6805
WEDIN Kelsey E
 5720 103rd Ave N Brooklyn Park (SP) 612-481-2971
Thomas P SBH (FR) 308-2779
WEDLL Jourdaine B
 47869 Deer Trail Garrison (JR) 692-5146
WEEGE Dustin M
 6201 149th Ave SE Becker (GR) 612-280-0578
WEERAKKODY Umehsa T
 1519 16th St SE Apt #4 (JR) 917-982-4440
WEETS Kelly M
 1601 St NE Thief River Falls (GR) 218-681-2427
WEGELEBEN Jade S
 14840 Pineview Dr Becker (JR) 763-300-4636
WEGENER Madilyne J 817 Golf View Ln (FR) 251-0574
WENHIN Emily M
 2621 1st Ave S Lake (JR) 763-856-3924
WEHNER Braenna L
 53670 236th St Austin (SO) 507-433-5618
WEHR Sarah C
 2261 Yancy St NE Cedar (SR) 763-434-4553
WEHREBERG Justin T
 2333 Fargo St NW Ramsey (SR) 763-323-7961
WEHRI Nathaniel R
 401 12th Ave S Cold Spring (SR) 685-5835
Wei Beibel
 3299 Copper Oaks Ct Woodbury (SR) 651-730-7922
WEIDER Mitchell D
 1029 4th Ave S (JR) 218-831-7937
WEIDENBORNER Korben B
 14312 314th Ave NW Princeton (SO) 763-856-4270
Kristen Christopher R
 2803 165th Ave NE New London (SR) 905-0988
WELCH Michelle J
 3901 17th St S #107 Fargo (JR) 715-821-3356
WEIGERT Andreas Bth (SP) 308-3586
WEIHER Britne E
 111 Dakota Ave SE Staples (GR) 218-639-6717
WELLS Kari M Hn (SP) 308-2863
WEILAND Anna H
 973 134th St SW Pällager (JR) 218-829-3488
WEIMAN Alex R 12656 Dairy Hill Dr (JR) 333-6241

WEINBERG Samantha
 4642 Cambridge Dr Eagan (JR) 651-687-9214
WEINMANN Jason I
 1015 1st St N LIME Falls (GR) 632-2552
WEINMANN Vanessa P
 26512 County Rd 23 Richmond (SR) 291-9639
WEINZETL DaCota J
 9711 Ireland Ave NW Annandale (SR) 763-568-9514
WELBACH L 2822 10th St Circle NE Buffalo (JR) 763-684-3998
WELBACH E 10100 12th St NE Circle NE Buffalo (JR) 763-684-3998
 PO Box 26 9125 Hwy 7 St Bonifacius (SO) 972-207-9717
Randi L
 1005 S Naumkeag St Shakopee (SR) 952-445-3010
WEIBENS Wainwright K 32126 62nd Ave (SR) 259-1133
WEIS Adam M 21599 13th Ave Clearwater (JR) 203-8641
WEISBRICH L 3050 1st Ave Apt #206 (JR) 612-810-9807
Christopher A 201 Deway St Foley (SR) 828-3805
WEISBECK Austin D
 1742 Morgan Rd Long Lake (FR) 763-745-0892
WEISBERG Torrey A
 8609 Oak Ridge Trail Minnetonka (JR) 612-578-7117
WEISBERG L 6714 18th Ave Old Hwy Rd (SR) 251-5124
WEISBERGER Melissa
 2625 194th Lane NW Oak Grove (SO) 763-753-8224
WEISENBURGER Nathan B
 PO Box 515 212 Pine St N Lester Prairie (JR) 395-2934
WEISERT Colleen R SBH (FR) 308-2820
WEISERT Hal E
 1771 Valley Ridge Pl Chanhassen (JR) 952-448-2461
WEISS Cassidy N Hn (FR) 308-4536
Nathan J 611 Doye Ave Eau Claire (SO) 715-450-1563
William E CSH (FR) 715-356-7454
WEISSER Chad S 11876 Hwy 25 NE Foley (SO) 958-6093
WEISS Lauren E
 25424 533rd St Plainview (FR) 507-721-0311
WEITZ Elliott V
 4505 Furman Rd Silver Spring (SO) 301-946-8815
WELBERG Brittany C SVS (SP) 308-0185
WELCH Tiffany L 325 S 10th St Sartell (JR) 240-8225
WELCH Anthony K
 Cannon Dr Osage (SR) 763-496-9012
WELDE Ghebre
 2923 Maine Prairie #114 (SR) 507-329-0681
WELDON Jared P
 1600 Dolphin Rd Princeton (JR) 763-389-1068
Melinda L SHN (SR) 308-3551
WELIGAMA ARACHCHIGE Shesal M
 Sth (SO) 308-3401
WELKER Brandon L 2914 15th St N (SR) 699-0300
Lindsey M 325 S Ramsey Litchfield (JR) 321-427-2137
WELLAN Amanda N Hn (FR) 308-4557
WELL Jeremy M
 855 1st Ave Becker (JR) 763-261-4838
Kyle M 38779 County Rd 191 Sauk Centre (SO) 987-3669
Laura N 1311 Ryan Ave Roseville (SR) 651-646-7366
Megan K 28714 363rd Ave Malrose (JR) 987-3671
Tim J 15323 260th St Lindstrom (JR) 651-257-8781
WELLER Kevin J
 PO Box 403 New Richtland (GR) 218-547-4125
WELLER Jeremy M
 11993 37th St Clear Lake (SR) 743-2772
Macy J SMH (SO) 308-3786
WELLMAN Amy B
 Wells Fargo Bank Way (SR) 763-280-4170
WELLS Ashley
 Apt #105 507 3rd St S (SR) 952-797-3242
Kaleb C 30831 722nd Ave Dassel (JR) 275-3388
Megan T
 208 Maple Lane SW St Michael (SO) 763-772-3215
Patrick
 Forest Hills Rd Eden Prairie (JR) 952-949-1136
Tiffany A #307 1100 E Division St (SR) 507-581-1577
WELLSTED Chad C
 5715 Meadow Lark Court (JR) 310-7088
WELLUMSON Sarah J
 2000 203rd St Lake (JR) 763-263-2112
WELSAND Harlan B
 524 College Dr Apt 202 Brainerd (JR) 218-270-0515
WELSCH Kaytland E SMH (FR) 308-3653
WELSH Alexandra E Sth (FR) 308-2413
Sarah M
 2799 112th Lane NW Coon Rapids (SR) 763-273-0369
Kaitlin
 2211 France Ave N Brooklyn Park (SR) 612-385-4478
WELTON Duncan T
 2615 N 61st Ave W Duluth (SR) 218-213-4864
James E 202 W Ave Albert Lea (SR) 319-621-9077
WEMAKOY Emmanuel W
 1001 1st St NE Apt 501 (SR) 763-639-6945
WEN Ken
 Apt St Cloud Room 201 395 5th Ave S (FR) 612-964-5239
WENDEL Melinda M
 11785 47th Circle NE St Michael (SR) 763-516-0886
Nancy L 705 9th St N Sartell (SR) 240-9348
WENDERSKI Nikki J
 607 Chinook Ave SW #3 Avon (SR) 333-1183
WENDINGER Bailey N MH (SP) 308-6602
WENDLANDT Karli M
 4820 195th Ave NE Hewitt (JR) 354-5579
Karen L HOH (FR) 308-2571
WENOT Jordan A
 1518 9th Ave S Apt #305 (JR) 763-498-4331
Kristen M MH (FR) 308-3828
WENNER Eric S
 1111 Cedar Lake Rd Cold Spring (SR) 492-7499
Mitchel M 221 2nd Ave Foley (SO) 249-6783
WENSMANN Kari M
 401 4th Ave SE #223 St Joseph (SR) 293-5578

WENTWORTH Jason R
2105 W 90th St Unit 1 Bloomington (SR)763-360-2767

Nicole N
1401 12th St E Apt 21 W Fargo (GR)218-493-4324

Tyra E
Apt 202 2529 Clearwater Rd Clearwater (SR)492-3107

WENTZLUFF Brooke M
6450 Forestview Lane N Maple Grove (GR)252-0815

WENZ Andrew R
9013 130th St Little Falls (JR)237-8837
Peter C 9013 130th St Little Falls (SR)632-9070

WERDLOW Cameron L
2019 4th Ave N #315 Sauk Rapids (JR)224-9053

WERMERSKIRCHEN Ashley A
1882 Groveland Way Shakopee (SR)952-292-8646

WERNER Morgan L
1008 S Garnet Pl Sioux Falls (SP)605-334-1406

WERRA Jessica J SVN (SR)308-5967

WERTISH Laurel J
4696 Wild Canyon Dr Woodbury (JR)651-458-8009

WESEMAN Elena H
1925 Drew Ave S Minneapolis (FR)612-929-9220

WESENBURG John M
#291 2310 Skyview Lane Colorado Springs (GR)310-1211

WESSIDJAM Yannick
7709 Modern Rd Brooklyn Park (SR)763-843-4164

WEST Charles R
28562 Northern Lights Dr Garrison (SR)692-1310

Charles T
7980 Narcissus Court Victoria (SR)952-443-2135

Sarah A CSH (FR)308-4515
Tyler C 18440 Burns Parkway Anoka (JR)763-274-2301

WESTART Brady A MH (FR)308-2877

WESTCOTT Shawn L
105 E Hilltop Trail Fort Atkinson (SR)920-728-2697

WESTER Bianca M
1415 12th Ave N #6 (SR)763-443-2215
Seth A Cpa (FR)749-2343

WESTERGREEN Aiyssa E
1760 Cypress Rd (SR)249-6975

WESTERHOFF Benjamin M
29102 Island Lake Rd Cold Spring (SR)363-7429

WESTERLUND Nicholas N
1206 6th Ave S (SR)218-851-5814

WESTGAARD Joshua W
10431 64th Way NE Albertville (PD)763-772-3111

WESTIN Sarah N
31202 Pequot Blvd Pequot Lakes (SR)952-465-8201

WESTON David J
17362 Ionia Path Lakeville (JR)952-688-6299
Kyle J 3060 W St Germain St #203 (JR)952-843-3728
Melissa K 500 22nd Ave N Sartell (JR)420-0303

WESTPHAL Jacob P
13015 Perch Lake Dr Baxter (SR)218-330-2464
Jesse E 11256 Cr 37 NW Annandale (SO)274-8762
Marissa M SBH (FR)308-2747

WESTRICH Damon P
3641 20th Ave Burtrum (SO)573-2739

WETHING Elijah K CSH (FR)612-827-0632

WETTER Jeffrey T
7340 Davidson Ave SE Delano (SR)612-597-9368

WEYER Delanie
14951 368th St Menahga (SO)218-564-4845

WEYERS Caleb J Cpan (SO)763-795-9522

WEYRAUCH Luke A
9107 Nantwick Rdg Brooklyn Park (GR)763-493-5327

WHALEN Gregory M
5673 133rd St Ct Apple Valley (SR)612-386-6194

WHAYLEN Chad M
1550 Hwy 23 E #205 (JR)612-986-7599

WHEELER David V
1822 81st St W Forest Lake (SO)651-464-5322
Hailey J Hih (FR)308-4595
Jennifer L 230 Harrison St W Annandale (GR)274-3588
Jesse R 501 Broadway Av S Sauk Rapids (SR)295-1888
Melissa A
19053 Everest Trail Farmington (SO)651-463-3861

WHEELOK Sherelle M Sth (FR)308-3407

WHELAN Ammie L
1000 1st NE #22 Sartell (JR)218-766-5133

Rebecca J
S9085 County Line Rd Mondovi (JR)715-875-4167

WHIPPLE Lindsey A
10635 40 Ave N Plymouth (JR)763-593-5111

WHITBREED Charles E
500 Maple Ave #200 Mora (GR)651-307-8475

WHITCOMB Loretta R
28269 Minnesota Hwy 4 Grove City (SO)295-6081

WHITE Allison K SVS (SR)308-0188
Caleb L 214 3rd St PO Box 81 Neola (SO)712-485-2513
Daniel J Sth (FR)308-2334
Joshua L 344 Welsh Court Sauk Rapids (FR)259-5437
Ledell 5451 N 74th St Milwaukee (SO)414-535-0466
Patrick J 3840 Pilgrim Lane Plymouth (SR)763-245-4067

Richard V
1001 5th Ave NE Apt 201 Little Falls (SO)218-839-4854

WHITED Ashley A
277 N 5th Ave E Ely (JR)218-839-7335
Makayla N SBH (FR)308-2983

WHITEFORD Nathan C
13767 95th Pl N Maple Grove (SR)763-494-8466

WHITING Jonathan C
10170 Indigo Dr Eden Prairie (GR)952-451-9151

WHITLATCH Alberto R
3000 W River Parkway #302
Minneapolis (PD)612-554-8912

WHITLOCK Karl A
13920 Grand Oaks Dr Baxter (GR)218-825-0310

WHITMAN Devon W
3641 Woodcroft Dr Minnetonka (JR)952-476-7099

WHITTAKER Brittany A
9969 Prescott Dr Monticello (SO)763-314-0565

WHORTON Mitchel A
5600 142nd Ave NW Ramsey (SR)763-427-8702

WIANT Kirsten E 1848 Killian Blvd (GS)282-9054

WICHMAN Amanda L Cpan (JR)763-355-4647

WICHNER Trevor M
810 Capwood Ave Litchfield (GR)699-1240

WICK Volinda A 815 Leroy St (SR)218-833-0250

WICKLUND Dylan A
8955 County Rd 23 Becker (JR)763-261-2264

WICKMAN Desiree J
1925 Quarry Rd Apt 209 (SR)763-843-9844
Jacob L 808 9th Ave S (SR)209-1410

WICKRAMASINGHE Isuru N
Apt 202 1450 5th Ave S (GR)469-3945

WIDMAN Rachael E
Apt 301 302 8th Ave S (SR)250-3033

WIDSTRAND Caleb P
2540 Brighton Ave NE Minneapolis (SP)612-788-0934

WIEBER Kalie M
6566 River Rd SE Clear Lake (SO)743-3694
Katy J 1038 29th Ave N (SO)251-4641
Sarah J
17330 Interlachen Dr Ham Lake (JR)612-760-6605
Tyler J 6566 River Rd SE Clear Lake (JR)743-3694

WIEBOLD Natasha A
306 19th St N Benson (SR)843-2984

WIEHMANN Brett R
20734 Langevin Dr Richmond (SO)597-4183

WIELAND Emily J
1155 Rossman Ave Detroit Lakes (SO)218-844-4845

WIEMANN Kyle C
19295 Megan Pkwy NW Nowthen (SO)763-441-1638

WIENER Bryan L
3751 Great River Rd Bowls (SO)584-5970
Michael L 1502 Oxford Lane (SR)253-2322
Ryan A 3751 Great River Rd Bowls (JR)584-5970

WIERSGALLA Sarah M
5661 Quilley Ave NE Rogers (SR)763-670-5821

WIESE Amber L
1002 E Baker St Apt 23 St Joseph (SR)267-1841
Breanna J Bth (JR)308-3435

WIESEN Kristen R
305 6th Ave S Sartell (GR)507-337-5112

WIESNESKI Kristin R
3600 Windemere Way Marion (PD)608-572-0563

WIEST Matthew J
311 N River St Delano (JR)763-972-6386

WIGAND Stephen W 322 14th Ave SE (GR)218-209-1795

WIGGINS Kalisha K SVS (SR)308-0185

WIGNALL Lee
1137 Jasmine Lane Jordan (GS)651-747-6709

WIGSTROM Michael W
115 Dahlia St Mahtomedi (SO)651-777-2460

WIJERATNE Warshani H
Apt 13 1811 15 Ave SE (GR)471-537-6187

WILCOX De E 433 27th Ave N (GR)218-631-4130

Kailyn M 1743 Highland Parkway Saint Paul (SP)

WILD Zachary J
4546 Slater Rd #306 Eagan (SR)612-385-8165

WILDA Hayley M
24767 116th St Zimmerman (SR)763-856-5254

WILEY Jonathan L Bth (SO)308-3445

WILHELM Kasandra D
1009 N Nicollet St Winthrop (SR)507-647-2516

WILKE Melissa A
#205 907 8th Ave S (JR)402-617-6543

Sarah N
5832 Red Pine Blvd White Bear Lake (SO)651-653-9606

WILKENING Christopher W
117 Jackson Ave SW Watertown (JR)952-955-5040
Josie L 13619 91st St SE Becker (FR)763-262-1741

WILKENS Lucas A
Apt #101 320 7th Ave S (GR)612-245-8490

WILKERSON Brady M
2205 Main St Hazel Green (SO)309-3964
Lionie O Apt 241 2510 41st Ave S (PS)248-5832

WILKES Erin C Sth (SR)308-3565
Sadie J 19252 180th Ave Big Lake (JR)763-957-0425

WILKE Amanda C
7416 5th Ave S Richfield (FR)612-875-9415

WILKING Megan M HOH (FR)308-3597

WILKINSON Ava M
2881 Farrington St Roseville (JR)651-330-6468
Ellen M 37707 Dolphin St NW Dalbo (SO)763-389-4561
Katelyn L 37707 Dolphin St Dalbo (JR)763-389-4561

WILLARD Adam A 10647 Chapel St (SO)202-1255
Alexander A 10647 Chapel St (SO)237-7511
Alex M 12879 210 St Hutchinson (GR)327-2679

WILLEMS Blake
1250 Kinder Dr Waconia (FR)952-442-1528

WILLENBRING Scott M
11692 Glacier Rd (JR)685-8350

WILLERT Jennifer E
644 270th St Woodville (SO)715-698-4400

Jonathon A
544 270th St Woodville (SR)715-698-4400

WILLET Ashley N
20 Swan Lake Lane NW Oak Grove (JR)763-772-7802

WILLHITE Mikaela C
800 Grove Lake St Sauk Centre (SR)351-5148

Tamie L
57 Magnuss Johnson St
PO Box 454 Kimball (JR)612-987-8257

WILLIAMS Alec J
2059 Silver St Waconia (FR)952-442-6246
Alisha R #206 822 Savanna Ave (SR)492-2645
Amber E
43928 W Elysian Lake Rd Elysian (GR)507-267-4448

Amy B
8617 Edinbrook Crossing #412
Brooklyn Park (PD)763-444-9824

Andrew T 4810 15th Ave SE (JR)253-3586

WILLIAMS Bailea R
7213 Hidden Valley Cove
Collage Grove (FR)651-459-7595

Daniel D
534 Mission Hills Way W Charhassen (SO)952-393-1513
Dexter D 1905 Birch Cir Sartell (SO)901-378-9861
Eric M 2430 Tiffany Court (GR)266-0300
Hailey A PO Box 294 Grove City (JR)266-0300
Jamar M Cpa (SP)612-310-1309
James S MH (FR)308-2877
Jared D 30892 103rd St Princeton (SR)763-856-6249
Jeffrey S 1890 Barclay St Maplewood (GR)651-777-6440
Jennifer K 701 E 134th St Burnsville (GR)651-245-8495
Joanna M
10650 Packard St Circle Pines (SR)763-780-7211
Johanna R HOH (FR)308-3474
Joseph C 10508 51st St NE Albertville (FR)763-425-9173
Joseph G 4810 15th Ave SE (SR)253-3586
Joshua L Bth (JR)308-2302
Keon Tre J Sth (SP)308-3464
Larry D Apt 55 1034 E St Germain (SR)612-743-1130
Lauren R MH (FR)308-2885
Leon Sth (FR)308-3464
Marcus D 200 5th Ave N #303 (FR)282-5064
Mathew R 1822 Greysoled Rd Duluth (JR)218-525-4532
Parc A 20862 Illinois Path Lakeville (GS)952-223-4130
Rachel S 23409 Terrace Hills Court (SR)701-793-0911
Sarah N
16864 78th Ave N Maple Grove (FR)763-425-0525
Shane 23520 Julie Ann Dr Corcoran (SR)763-498-7853
Shannon A Bth (FR)308-3449
Wade D W 12011 Whoolery Rd Waupun (SR) 920-324-5901
Wayne F 1107 354th Ave N (SR)229-2787

WILLIAMSON Robert H 420 31st Ave N (JR)291-4263

WILLIS Ashley A
1543 Dunmore Circle Clearwater (SR)558-6888

Isreal D
6217 Magnolia Ln Maple Grove (FR)763-218-7734
Noel 26335 10th St Circle Zimmerman (SO)

WILLMS Lauren K
2832 Palisade Dr Duluth (SR)218-733-9662

WILLOUGHBY Christine Cpan (SO)651-578-2594

WILLS Robert V 3240 Dodd Rd Eagan (JR)651-454-9791
Travis J 4797 Bridgewater Rd S Haven (SP)333-0593

WILLSON Roberto E
3079 90th Ave Apt 3 Princeton (SR)763-691-1390

WILMES Benjamin M
17638 Gardine Path Lakeville (FR)952-913-2294
Bethany E 3603 Creekview Rd (SR)612-877-1967

WILMOT Kayla M
21408 Church Ave Rogers (SR)763-428-7811

WILSEY Danielle M
903 Independence Dr NW Big Lake (SR)493-1030

WILSHUSEN Britny A
10637 E Shore Dr Merrifield (SR)218-851-5450
WILSON Angeline MH (SP)308-2813
Caitlin J Cpan (SO)507-451-8850
Ceclia SBH (SP)308-2707

Grace M
26316 Terrace Dr Zimmerman (FR)763-244-6995
Heather L 717 8th Ave S (SO)763-957-2178
Linda P 12978 15th Ave NW Rice (SR)247-3113
Lindsey A 111 Stearns Ave N Watkins (SR)293-3881
Madeline P Cpa (SO)612-414-3341
Mark A SMH (FR)308-2798
Mary K
2717 Spruce Place White Bear Lake (SO)651-407-3768
Nicholas A Sth (FR)308-3344
Reece E Cpa (JR)218-643-2914
Robert T 3435 147th Av NE Ham Lake (JR)763-528-1966
Samantha J
29238 144th St NW Zimmerman (SR)763-389-1294
Tamatha A 807 W 3rd St #4 Monticello (JR)763-295-4785

WILTGEN Amanda L PO Box 507 Foley (SR)282-7570

WILWERDING Jackalyn A
38848 County Rd 166 Freeport (SO)290-1899

WILZEWSKI Mary M
1821 15th Ave SE Apt 316 (SR)761-8195

WIMER Matthew D
1315 85th Ave SW Motley (SO)630-1147

WIN Ngwe P HOH (FR)308-3373

WINCHESTER Tara J 5614 Spruce St (GS)293-4417

WINCHOWSKI Caitlyn J
Apt 110 2321 Troop Dr Sartell (JR)906-399-9295

WIND Matthew J
1127 Fendalst St N Maplewood (SR)651-735-8759

WINDAHL Chloe M 602 5th St N Sartell (SO)293-2154
Olivia N 602 5th St N Sartell (SR)259-5322

WINDINGSTAD Erin J
Apt 20 1708 16th St SE (JR)507-476-0371

WINDSCHITL Andrew T
26709 163rd Ave Cold Spring (JR)685-8164

WINFIELD Nicole L
5480 Edinburgh Way Big Lake (SR)763-390-5861

WINGER Allison A MH (FR)308-2885
Nicholas C
2720 W 88th St Bloomington (SR)952-948-1765

WINGES Jared W
228 6th Ave N Waite Park (SR)491-7862

WINKELMAN Amber M
670 23rd Ave NE Sauk Rapids (SR)248-0709
Crystal L
670 23rd Ave NE Sauk Rapids (SO)251-8658
Drew W 807 5th Ave SE (SO)654-1142

WINKELS Brady M
15534 Parkwood Circle Avon (FR)282-4283
Christopher J 621 16th St S Sartell (JR)247-3066
Jeremy J 3823 43rd Ave S (SO)291-9883
Megan E SBH (FR)308-2741

WINSLOW Joshua M
8407 Grove Place Shakopee (JR)952-496-9828
Paige M SVN (JR)308-5462

X

WINTER Alex J 824 Chestnut Court (JR) 266-4354
April D 1010 6th Ave S Apt #303 (SR) 507-440-5174
Christopher R 32009 Northwood Lane (JR) 252-5445
Dawn L 217 Hawthorne St Owatonna (GR) 507-444-4106
Tarvin L 943 8th Ave S (FR) 612-310-1559
WINTERS Jon-Paul M
 918 Church Ave St Charles (SR) 507-932-5796
Kayla M 10487 64th Way Albertville (SR) 763-355-2254
Molly E
 2725 Sycamore Ln N Plymouth (JR) 763-559-8352
Sarah R 500 12th St S Apt 306 (SR) 763-242-7665
WIPPER Drayton J 1522 16th St S (PD) 260-7500
WIRTH Daniel J 4129 Center St (SR) 253-0429
Grady R 3013 E 33rd St Sioux Falls (FR) 605-337-0010
WISBAR Megan R
 2725 Sycamore Ln N Plymouth (JR) 763-559-8352
WISCHMANN Mitchell 1509 Patricia Dr (SO) 253-0696
WISDOM Ryan C Cpan (FR) 715-634-5302
WISEMAN Zachary 314 12th Ave (SR) 816-590-8695
WISER Amanda M SMH (JR) 308-2851
Amber M 340 Jefferson Lane St Joseph (JR) 241-2354
WISKI Rhys
 2580 19th Ave E N St Paul (JR) 651-770-9589
WISNIEWSKI Michael J
 9936 Oakridge Rd Brainerd (SO) 218-251-1418
WITBECK Thomas H
 13805 S Diamond Lake Rd Dayton (JR) 763-427-8881
WITBECK Miles A SBH (FR) 308-3748
WITHERSON Evelyn M
 1703 University Dr SE Apt 302 (FR) 612-281-7037
WITT Colin M
 11303 Maplewood Lane N Champlin (JR) 763-587-3390
Michele A SBH (FR) 308-3442
WITZ Ashley
 10963 Britany Dr N Champlin (SR) 763-424-4798
Daniel R Bth (SR) 308-3576
Derek M MH (FR) 308-2712
Kevin P Bth (SR) 308-3576
WITTENBERG Amanda L
 1929 Oakridge Rd S Haven (FR) 236-2236
WITTHUHN Jeffrey D
 32557 Ironwood Dr St Joseph (SO) 292-7080
WITTMAN Nichole A
 165 Orchard Ave SE Hutchinson (FR) 587-0813
WITTMANN Simon C Ln (SP) 308-1246
WITZBECK Benjamin P
 20 2nd Ave N Cold Spring (JR) 685-3819
Dennis J 18195 County Rd 45 Clearwater (SR) 558-4406
Peter D 1411 3rd St N Sartell (SO) 761-1827
WIVODA Roland T
 27265 112th St Zimmerman (FR) 612-481-0451
WOLF Thomas M
 908 13th St S Moorhead (SR) 218-790-3389
WOCKEN Karl D
 1109 7th St S Apt 104b Waste Park (SR) 309-0901
WOELFEL Gwen L
 908 W Fairview Ave Olivia (JR) 522-0498
Johnathan S SMH (JR) 308-3651
Mark E 908 W Fairview Ave Olivia (JR) 523-1516
WOLERS Margaret E SVN (SO) 308-5967
WOJTYSIAK Sandra J
 4 204 1701 Century Circle Woodbury (SP) 920-639-4699
WOLBECK Eric D
 2903 240th St NE Hawick (JD) 290-5438
Mikayla L CSH (FR) 308-4503
Samantha L
 14330 305th Ave NW Princeton (JR) 763-389-2957
WOLC Craig R
 N7648 Indian Hills Trail Beaver Dam (SR) 920-887-0183
WOLFE Brandon M HOH (SR) 306-3432
WOLDEYES Yohannes T
 1309 Larch St Farmington (PD) 651-366-2811
WOLDMOSE Lisa M
 3994 150th Ave NW Andover (GR) 763-323-8837
Wolf Alyssa K
 Apt #3226 1451 2nd St SE (SR) 763-360-0287
Angela M
 8331 Needham Ave NE Oscego (JR) 763-241-9865
Jamie L Apt 201 2620 16th St S (SR) 651-332-9006
Jeremy M 13244 Kenyon St NE Elaine (SO) 763-757-5223
WOLF Brandon M
 1824 Sycamore Ave S Hopkins (SR) 612-619-3532
Ryan J 230 2nd St NE Apt 308 (GR) 614-599-3565
Ian D 1428 E St Germain St Apt 303 (JR) 333-8716
WOLFF Kati L
 1013 Honeyuckle Ln SE Cambridge (SR) 763-280-0358
Kristin M MH (FR) 308-3847
WOLHART Alex J
 38950 Scenic View Dr Sartell (SO) 251-4375
Cody J 38950 Scenic View Dr Sartell (SO) 251-4375
WOLLAN Brian P
 14849 Main Lake Rd E N Oaks (FR) 651-415-0576
WOLLENBURG Austen J
 32945 City 21 Brownville (JR) 594-3095
WOLLERSHEIM Jeremy A
 15560 N Diamond Lake Rd Dayton (SR) 763-257-3881
WOLM Bradley J
 303 Walnut St Carby (SR) 507-223-5264
WOLSETH Trevor J
 3105 Partridge Circle (SO) 654-1022
WOLTER Emily L 989 80th Ave SE (JR) 253-8147
Erin K 989 80th Ave SE (SR) 253-8147
LeAnn E 608 1st Ave SE (GR) 253-8147
Sarah E SBH (SO) 208-2850
WALTERS Felicia M
 Apt 202 500 11th St S (JR) 291-5859
Nicole L 409 12 St #1 Hastings (SO) 651-480-8780
WALTERSON Cherisse J HOH (SO) 308-3375
WOMACK Brianna P
 18209 Belvid Dr Smithville (JR) 816-866-4180
WONG Alvin T
 4560 Queenstand Lane N Plymouth (SO) 763-742-9635

WOOD Alexis L
 12110 Idaho Ave N Champlin (JR) 763-576-3907
Kelli K Cpan (FR) 808-8282
Anna L 2118 10th Ave S (SO) 291-6377
Cassidy B 32211 Only Hwy 10 Frazee (SO) 905-3794
Jolane C 1728 9th Ave SE (JR) 258-7736
Justin L MH (FR) 308-2879
Michele M
 2044 Eldridge Ave E N St Paul (SO) 651-777-1599
Samuel D 407 E 5th St Litchfield (SO) 905-4051
Tabitha L
 1301 15th St NE Apt #306 Sauk Rapids (JR) 291-5754
Thomas J 3200 Maryland Ave N Crystal (FR) 763-587-3390
WOODARD-GREENE Simona-Liane
 308-3426
WOODBECK Justin D
 8035 Marsh Creek Rd Woodbury (SO) 651-714-9529
WOODBECK-OLSON Dillon T
 3840 Granada Ave N Okatada (SO) 651-773-9314
WOODBERRY Kenan N
 1114 4th St Monticello (GR) 267-7848
WOODHALL Erik
 9571 Highway 23 NE Spicer (JR) 894-9072
WOODIS Rebecca R
 11855 37th St NE St Michael (SR) 763-497-0963
WOODS Christopher R 1022 33rd Ave N (SR) 259-1475
Kelsie L 1220 2nd St N (SR) 231-4864
Melissa V 1765 Casselberry Rd (SR) 241-4118
Michael E 500 11th St S Apt 105 (SR) 763-232-5234
WOODSON Mary E
 800 11th St S #308 Campus Knoll II (SR) 262-385-0156
WOODSTROM Mitchell T
 209 Orchard Rd NE Sauk Rapids (JR) 230-2973
WOODWARD Marissa S Hh (FR) 308-4553
Sara E 3340 Corfas Tr Rosemount (JR) 612-986-2122
WOOLLUMS Matthew G
 3213 Co Rd 101 S Wayzata (FR) 952-270-3081
WORCESTER Derek B
 2039 Trapp St NE Elk River (SR) 763-242-1171
WORDEN Michael P
 7779 Travis Trail Brainerd (GR) 218-330-2904
WORDLAW Roy A
 Apt #304 1420 6th Ave S (SR) 651-503-1805
WORKU Aialech
 1783 Solaic Ct Eagan (GS) 651-454-4905
Wright Christopher 214 5th Ave S Apt 101 (FR) 237-5029
Tekesto A 54 N 4th Ave Apt #510 (JR) 208-330-5910
WORM Lucas M
 26825 133rd Ave Cold Spring (FR) 685-3899
Mitchell J 26825 133rd Ave Cold Spring (JR) 685-3899
WORMS Sarah K
 2039 Promontory Dr Eden Prairie (JR) 952-949-0066
WORTHMAN Michael E
 8941 Syndicate Ave #310 Circle Pines (SO) 612-462-3700
WORTMAN Michael A Cpa (SO) 651-788-6004
Samantha J
 5605 Kalland Ave NE Albertville (SO) 763-497-7822
WORTHMAN Michael E
 18200 July Ave N Forest Lake (SO) 651-433-2462
WOTSCHKE Daniel B
 27480 Garden Ave Vista (JR) 507-829-2854
WOYDA Alex L CSH (FR) 308-4448
WREN Emmanuel E
 Walnut Street Dr E Apt 16 Champlin (SR) 612-558-7513
WREN Andrea E
 11829 191st Ave NW Elk River (SR) 763-218-6773
Aubrey L 1428 Brocknridge Ave (SR) 763-639-8814
WRIGLESWORTH Cassidy R Cpan (FR) 685-7595
WRIGHT Angela
 2039 Promontory Trail W Eagan (FR) 651-687-4102
Briana N 1520 16th Ave S (SR) 493-5734
Derik J 26 17th Ave N (SR) 291-7146
Dylan D
 4053 71st St E Inver Grove Heights (JR) 651-295-3147
Jackson C 4420 132nd Ave NE Spicer (JR) 905-2553
Janessa 4020 Clearwater Rd Apt #220 (JR) 905-5900
Jenna C 1518 Willow Dr Red Wing (JR) 651-301-1439
Mallorie J
 10740 Co Rd 37 NE Apt 207 Albertville (SO) 295-6857
Samantha J 703 Beach Lane S Annandale (JR) 274-7153
WOBBEL Korinne T
 4924 4th St SE Montrose (FR) 763-682-3710
WU Chieh S
 Junjie 395 5th Ave S (FR) 420-5186
Lulu 525 5th Ave S Apt #102 (GR) 308-1226
WU Yuen (SR)
WUBBELS Michael W
 15589 Maple Rd Preston (SR) 507-937-3483
WUDINICH Nadine R
 2255 1st St SW Shakopee (SR) 360-3884
WULLETT Andrew D
 1300 19th Ave SE Willmar (SO) 295-6900
Faith M Hh (FR) 308-4593
Kristina L
 405 Oliver Ave NW Colaco (SO) 612-644-6283
WURIE Nicole E 1111 2nd St N (GR) 612-987-6422
WURIE Fatmata
 8852 N Maplebrook Ct Brooklyn Park (SO) 763-807-5871
WUSU Ayorinde D CSH (FR) 308-4465
WYBERG Wesley A
 2535 Jackson St SW Lakeville (FR) 952-431-7848
WYERS Jennifer M SVN (SO) 308-5452
WYGANT Susan M
 PO Box 130862 Roseville (GR) 952-239-5190
WYLAND Catherine A
 2154 Shore Dr St Paul (GR) 000-429-9354
WYMAN Matthew D
 13212 Oakwood Rd Zimmerman (SR) 218-244-8658
Tracey J 53 Berwick Place Mahometo (GR) 651-779-8491
WYNNKOOP Miranda K SMH (FR) 308-2628

XIA Meng Y 3225 Main Prairie Rd 108 (SR) 223-5919
XIE Eric 389 8th Ave S Apt 310 (SR) 651-777-1599
Xueting Song
Zhao #30 1829 10th Ave S Minneapolis (GR) 612-787-6367
XIN Xiang 810 10th Ave S Apt 302 (JR) 761-2988
XING Yefan (SO) 612-722-5105
XIONG Adam F
 1811 Shingle Creek Dr Brooklyn Park (FR) 612-209-0121
Alanna 1416 6th Ave S Apt 303 (SO) 763-639-7480
Amy
 1376 Hazelwood St Apt 2 St Paul (FR) 651-207-7940
Angel Shih 308-3413
Beninda D 908 York Ave St Paul (FR) 651-774-2563
Benjamin 11th St N Okatada (SR) 651-714-1477
Chou 338 6th Ave S Apt 206 (FR) 651-774-1477
Cheng L
 85 W Sycamore St Saint Paul (FR) 651-239-3308
Dao 475 N St St Paul (FR) 651-307-6092
Dier Cpa (FR) 541-577-1477
Funtine Z
 6345 Irving Ave N Brooklyn Center (FR) 763-503-2464
Hil 611 White Bear Ave N Saint Paul (GR) 651-776-6277
Hil 4822 6th St N Minneapolis (FR) 612-203-8984
Hou 8884 Lydia Lane Woodbury (SR) 651-239-6216
Jaong Hui (FR) 308-3775
John 308-3775
Jayna 6493 Cayler Ave N Brooklyn Park (SO) 763-535-6148
Joshua K
 1832 Flandra St Maplewood (SO) 651-983-8899
Ka Y 513 St Anthony Ave Saint Paul (FR) 651-224-3921
Ka Z Bth (FR) 308-3443
Kah Hin C 308-4521
Kang B
 652 Van Buren Ave Saint Paul (SO) 651-528-3006
Karoline 1415 5th Ave S #11 (FR) 291-6382
Karina P 409 15th Ave S E (SO) 651-398-7332
Kenneth W Shh (FR) 308-2320
Kheng M
 4317 M St NE Columbia Heights (SR) 763-788-0443
Kia 265 Curcote St E St Paul (FR) 651-224-2311
Kua 6417 91st Trail N Brooklyn Park (JR) 763-898-2536
Lee 2202 St Anthony Ave St Paul (SR) 651-224-1595
Lucy 2523 83rd Ct N Brooklyn Park (SO) 763-219-0386
Mary 2775 N St Paul (SR) 651-771-8924
Maxine B 713 Marion St St Paul (SO) 651-757-5021
Mexal 2104 Ivy St N St Paul (SR) 651-748-5054
Pa 1419 5th Ave S Apt 21 (SO) 651-434-5566
Pachl 1145 Herbert St St Paul (FR) 651-890-6085
Pao SBH (FR) 308-3704
Peter P
 6741 Shingle Creek Dr Brooklyn Park (SO) 612-360-4012
Selina G HOH (FR) 308-3581
Shoua MH (FR) 308-2519
Shoung Shih 308-2461
Sian Z 575 Agate St St Paul (SO) 651-291-5249
Tim HOH (SO) 308-2549
Thoung Hoi (FR) 308-3589
Tou Shh (FR) 308-2582
Tung S Apt 304 1080 7th St SE (SR) 612-356-7678
Vang M 1209 11th Ave N Minneapolis (SR) 612-374-4419
Vin V
 2234 Lakesides Blvd
 White Bear Lake (SO) 651-408-3899
Yimling 9th (FR) 308-2546
XU BingZhe 808 8th St S 206 (JR) 298-5198
Cheng 1038 900 7th Ave S (JR) 760-3305
Hao Apt 102 300 8th Ave S (SR) 292-7184
Yan Apt 305 230 2nd St Northeast (GR) 333-5530
XUE Bona M 706 8th Ave S Apt 206 (SO) 646-434-9891
Song #108 716 8th Ave S (SR) 330-8889

Y

YACKEL Spencer K
 505 W Nathair St Lake Crystal (SO) 507-995-5169
YADESSA Henock B
 7210 18th Ave S Richfield (SR) 612-222-1012
YAGER Valerie E
 11555 Grand Circle Fort Ripley (JR) 218-528-3522
YAGER-DEAUSTIN Kimberly M
 5365 Golden Spoke Rd NE Sauk Rapids (PD) 253-5241
YALARTAI Patience M MH (FR) 308-2762
YAMEGOG Bebenome S 827 B Av (SO) 713-679-3183
YANES Cesar I
 2125 Hawthorne Ave E Saint Paul (SO) 651-395-1384
YANG Allen Apt 1104 1518 9th Ave S (SR) 308-8528
Alerina Apt 101 1226 9th Ave S (JR) 612-558-5257
Amy D 999 Charles Ave Saint Paul (JR) 763-746-6005
Amy P 990 3rd St E St Paul (JR) 651-788-9344
Anna J 510 15th Ave SE Apt 5 (FR) 763-438-9441
Brandon P
 6625 21st St N Okatada (FR) 651-788-9274
Cha L
 8032 Orchard Ave N Brooklyn Park (SO) 612-836-8182
Cheng Ying Bth (GR) 308-3352
Chong Ln (FR) 308-1237
Chor Sh L (FR) 308-2431
Choua
 2015 Maryland Ave E Saint Paul (FR) 651-772-3896
Chris 1200 E Division St Apt 310 (JR) 651-757-0720
Chung L
 2857 Aspen Lake Dr NE Blaine (SO) 763-350-6315
Cynthia
 10620 Fox Hollow Lane N Champlin (SR) 763-422-9240
Dee
 90 Minnehaha Ave E St Paul (SO) 651-231-3251
Der MH (FR) 308-3627
Dou 11009 Britanny Dr N Champlin (SR) 763-234-6261
Dou 1419 5th Ave S Apt 21 (JR) 651-239-0291
Doua 1475 Lorient St Saint Paul (FR) 651-772-6992

YANG Elizabeth
12250 Nevada Circle Champlin (FR) 952-451-3179
Gary 2923 Maine Prairie Rd Apt 104 (JR) 763-447-5565
Garland 204 25th St S (SR) 763-203-2040

Yann
5445 Knox Ave N Brooklyn Center (FR) 763-228-0459

la O
6732 Adair Ave N Brooklyn Park (SO) 612-730-2678

Jamey
7809 Hampshire Cir N Brooklyn Park (FR) 612-231-7144

Jan M
2164 Mitchell Ave St Paul (SO) 651-343-2637

Jeremy V 500 14th St S (SO) 651-344-3999
Jikun Cpa (SR) 507-720-9095

Jing Y Apt 1004 1009 6th Ave S (GR) 339-4121

Jonathan S
701 Assesmine Ave E St Paul (FR) 651-262-4192

Joua 1475 Lorant St St Paul (FR) 651-772-6992

Kelly H 420 7th Ave S Apt #302 (GR) 612-986-3193

Keng Lu (FR) 308-1243

Kong P
925 Boland Ave White Bear Lake (JR) 651-399-4648
Kou #306 733 13th Ave SE (JR) 651-757-0706

Kou J
2240 99th St E Inver Grove Heights (GR) 651-230-7498

Kristina C
10232 Grand Isle Place Woodbury (SO) 651-436-5742
115 15th Ave S Unit D318 (JR) 612-551-7822

Lenina N 1775 Walnut St Lauderdale (SP) 612-321-1368

Lindsey A
3259 170th St E Rosemount (SD) 651-403-2450

Lisa C 5th (FR) 308-3489

Loudbess
180 Clarence Maplewood (SO) 651-774-0336

Mai C MH (FR) 308-2519

Mai K MH (FR) 308-2809

Pa D 5246 Xenex Ave N Minneapolis (GR) 763-300-3125

Pa H 1306 Mcatee St St Paul (JR) 651-329-5427

Patricia K
129 Anocet St Coon Rapids (FR) 763-258-7899

Paul S 1329 York Ave St Paul (FR) 651-238-3669

See Apt 205 1519 9th St S (SR) 612-382-7096

Shoua
122 Skyline Dr Vadnais Heights (FR) 651-442-4327

Soorn B 1914 Sheridan Ave St Paul (FR) 651-221-0278

Sooman 941 Margaret St St Paul (JR) 651-399-8925

Steve
6000 Florida Ave N Brooklyn Park (SR) 763-257-6579

Steven K CSH (FR) 308-4434

Thai 8032 Orchard Ave N Brooklyn Park (JR) 612-839-1477

Tong 1486 Case Ave St Paul (SR) 651-278-9129

Tracy 841 Margaret St St Paul (JR) 651-771-6473

Wei 618 Camden Ave N Brooklyn Park (SO) 763-370-7209

Valerie LH (SO) 308-2223

Visa SBH (FR) 308-1249

Xing R 2207 Namekagon St Hudson (SO) 763-587-1444

Xian Apt 202 1009 6 Ave S (GR) 267-9638

Yuanyan
14416 Potassium St NW Ramsey (JR) 763-427-6676

YANKE Angela L
2515 Frontage Rd N Waite Park (GR) 237-7082

YANKOVIC Linda S
15598 Anocet St NW Andover (GR) 290-1803

YANLEY Ashley
3720 St Germain St Apt 211 (SR) 651-795-1063

YANTA Amy M 10558 County Rd 47 (JR) 333-8121

YANTAMBVE Joseph K
1420 Birch Ave S Apt 303 (SO) 763-587-1444

YAO H Mohamashan
Unit C 1343 Chesholm Circle NE
Blaine (SR) 763-234-6365

YARITZ Brianna M
10154 Powers Lake Pl Woodbury (SO) 651-779-2357

YASGAR Jaclyn C
313 5th Ave S Sertell (SO) 253-1043

Kelsey L 213 9th Ave S Sertell (SR) 253-1043

YEAGER Carey A
18996 Queen Circle Elk River (SR) 763-241-5262

YELLE Karen J
11293 162nd Ave NW Elk River (JR) 763-274-1058

YESH Ezeby SBH (FR) 308-2864

YESS Nicholas J SBH (FR) 308-3754

YETZER Ryan M
1504 Ryan St NW Rochester (JR) 507-288-5010

YIFRU Fasiha T HOH (FR) 308-3486

Yifan Taylor J Apt 201 918 Ransae Lane (SR) 223-0251

YIM Jennifer B
848 2nd St NW Rochester (JR) 507-288-5010

YIN Mengmel 750 5th St S Apt 303 (GR) 237-6829

Yixiang
Apt 101 900 7th Ave S St Cloud (SO) 266-3312

YIRA Jordan M LH (SR) 308-3748

YIRAN Janette B
355 4th Ave NE Waite Park (PS) 252-8499

YKEMA Dirk T
5872 Cokato Way Onamia (JR) 532-5775

YOERSON Joni 40110 Sage Court Rise (JR) 252-5750

YONJON P
Apt 6 1710 University Dr SE (GR) 917-775-4154

YOOK Sohee
Apt 207 906 Cypress Rd (SR) 651-242-2099

Yoon Seul J LH (SR) 308-1207

YOUREK Abraham
11475 90th St Little Falls (SR) 630-2929

YOST Jeremy L
6200 Co Rd 120 Apt 110 (SR) 282-3997

YOUN Jonghee
Apt 2 3555 W St Germain (GR) 108-181-9192

YOUNG Amanda E
2575 Nelson Rd Delano (SP) 763-972-3453

Bailey A 5th (FR) 308-2129

Emily A 4914 E Highway 27 Wahkon (SO) 291-2177

YOUNG Hunter P
5296 Braddock Ave NE Buffalo (FR) 763-682-3224

Jenna M
5491 Quiley Ave NE Rogers (JR) 763-428-2403

Justin A 1158 Sparrow Rd Waconia (FR) 952-679-4180

Katie L 8065 355th Ave Pierz (FR) 352-2674

Kiersten M 5th (JR) 308-3487

Madison N
7033 Comanche Ct Edina (JR) 952-486-9057

Nicole A 19300 212th St Little Falls (SR) 218-232-1491

Richard L 952-486-9057

12040 Waconia Circle Blaine (SR) 612-275-6377

Renee S
104 10th Ave SE Apt 206 St Joseph (GR) 249-6069

Ryan T
7878 Braddock Ave NE Monticello (SO) 612-770-4795

Stephanie B
1133 Garden Brook Dr Sauk Rapids (SO) 267-5982

YOUNGLAO Russel L
527 B Ave S Apt 206 (GR) 224-4792

YOUNGS Amber J
7878 Braddock Ave NE Monticello (SO) 612-770-4795

YOURCZEK Danielle B
5473 100th Ave Bowles (SR) 584-8068

YOZAMP Nicole R SBH (FR) 308-3660

Yu Huan Apt 201 915 9th St S (JR) 282-8367

Peggy P (GR) 604-566-5583

Ye Campus Park Apt 575 7th St S (FR) 339-8903

YUCEDAG Yusemin 1123 13th Ave SE (GR) 339-8903

YUENAG McKInsey M Cpan (SP) 715-381-1065

YURA Zolboo
Apt #337 2510 41st Ave S (SR) 773-396-4083

YURCZYK Katie L
7878 Braddock Ave NE Monticello (SO) 259-8616

YUREK Joshua M
2701 16th Ave E N Saint Paul (JR) 651-771-4311

YUSUF Mohamad A
1451 2nd St SE Apt 213b (FR) 763-670-3491

Yasmin A
424 Duffin Court NW St Michael (FR) 612-298-7850

YUSUF Erica S HOH (SP) 308-2035

Z

ZABINSKI Schuyler R
13061 45th St NW Annandale (SO) 274-2649

ZABOROWSKI Zachary D
915 1st Ave S Bluff (SR) 507-250-1319

ZACHARDA Kelly L
1410 Washington Mem Dr #103 (PD) 715-292-2803

ZACHARSON Andrew J Cpa (SO) 952-937-6050

ZACHMAN Anthony E
15800 52nd St NE St Michael (SR) 763-967-2628

Molly A
15800 52nd St NE St Michael (FR) 763-428-2852

Vanessa L Apt 16 1616 16th St SE (SO) 763-477-8701

ZAGER Eric D
10173 Bald Eagle Trail Woodbury (JR) 651-738-3233

ZAHLER Sara K
10804 Ellingwood Ave NW Maple Lake (JR) 963-8901

ZAHNOW Jeremiah C
424 2nd St S Burnsville (JR) 424-1916

ZAIKOVES Jake T
25162 Hawthorn Rd Pierz (SR) 420-4251

ZAIS Kevin P
17080 Javelin Court Lakeville (SR) 952-201-8914

ZAJAC Bridget M
2725 20th Ave Edinman (SR) 355-2448

ZAJICK Tyler C MH (FR) 308-2788

ZAKIRASHKE Morgan A
300 Riverside Ave Sertell (FR) 252-9439

ZAMAN M.Ariq A
238 15600 Commerce Blvd Rogers (SR) 832-461-9231

ZAMERO ANDO Amber R
4825 Dallas Lane N Maple Grove (SR) 763-234-5332

ZANDER Elliott
2670 Meadowcreek Circle Fargo (SO) 701-730-0532

ZANDVLIET Naomi L
1208 4th St Monticello (SR) 612-986-7417

ZAPALKA Amber L
205 4th St NE St Stephen (SR) 255-0302

ZASKE Mark T
8925 Ridge Rd Brownton (JR) 328-4409

ZAW Thant 915 302 9th St S (JR) 347-570-6545

ZAWISTO Wiktoria Sarah J
15600 52nd St NE St Michael (SR) 763-291-1427

ZBACNIK Michelle M MH (FR) 308-3850

ZEBROSKI Matthew J
13925 Glenwood Dr Baxter (SR) 218-829-5881

ZEC Mirza 528 Weaver Blvd Anoka (SR) 763-898-6633

ZECREW Elizabeth M
6218 Kiva Ave N Brooklyn Center (SR) 612-978-5024

ZELINSKI Tyler J
1413 9th Ave N Sertell (PD) 492-6004

ZELINSKY Jenna K Hh (FR) 308-4579

ZEMAN Michael R
1699 Tyler St NW Elk River (PS) 218-828-6996

ZEMBA Jordan J
14968 State Highway 27 W Kensington (JR) 491-0927

ZEMEDU Hana
707 16th St SE Apt 27 (FR) 651-500-4671

ZEMER Andrea E
12438 Redwood St NW Coon Rapids (PD) 763-767-7538

ZENDER Madison R
1304 Berwick Ln Monticello (JR) 651-773-5349

ZENG Tynny
1025 16th St SE (FR) 612-262-2096

ZENTNER Christopher O CSH (FR) 308-4460

ZERVOS Matthew N
4942 132nd Way N Hugo (SO) 651-769-4815

ZESS Samuel P
327 7th Ave S Apt 202 (JR) 262-352-6885

ZETTLER Chelsea M
395 2nd Ave S St Cloud (FR) 507-450-8927

ZHAN Rong
1209 4th Ave S Apt 202 (PS) 765-464-9266

ZHANG Bao
411 5th Ave S Apt 301 (GR) 761-1876

Enli 900 7th Ave S Apt 204 (JR) 266-0558

Hui 418 5th Ave S #12 (JR) 223-9415

JingRui 397 4th Ave S (FR) 226-8006

Leiming 850 1st Ave S 316room (FR) 226-3837

Wei Apt 2 830 13th St S (GR) 237-4175

Xingyi 915 9th St #202 (JR) 237-4175

YanAn Apt 4 525 14th St S (JR) 223-9050

Yiming 830 19th St S Apt 505 (FR) 223-4335

Zhaoyang 810 10th Ave S Apt 302 (JR) 310-8031

ZhenX 338 6th Ave S Rcom 206 (FR) 266-3860

ZHAO Xiaoping 915 9 St S Apt 307 (SR) 763-810-3894

ZHENG Chloe
6006 68th Way N Brooklyn Park (SO) 763-843-8124

Fuchen Apt 915 9th St S (FR) 339-6455

Wei 117 11th Ave SE (SP) 648-239-0015

ZHOU Yu
Apt 108 3225 Main Prairie Rd (SR) 224-1134

Zhu MinJie (FR) 420-5274

Shu 402 7th Ave S (GR) 420-5274

Xian 339 6th Ave S Apt 309 (JR) 223-3576

Wei 308 13th St S (JR) 308-1239

ZICHKO Jessica S
1438 County Rd 39 NW Monticello (SO) 763-482-0165

ZICK Jadie L HOH (SR) 308-3363

Nathan P Sth (SO) 308-3314

ZIEBEL Aurora K HOH (FR) 308-2542

ZIEGLER Chelsey L
5820 Lake Sarah Heights Dr
Roddord (SR) 763-479-2433

ZIEGLER Chelsey L
17070 10th Ave NE Foley (SO) 355-2274

Danielle M
315 Klav Dr Marlinburg (GR) 304-582-8049

Kati M 917 11th Ave S (FR) 828-3992

Megan R 305 E Factory St Seymour (JR) 820-569-4586

ZIEGLMEIER Benjamin S
34 20th Ave N (SP) 291-4041

Katie A 1612 Kingsley Way (SP) 291-1051

ZIELINSKI Erin
#102 616 Summit Ave St Paul (GR) 612-718-6239

ZIEMER Chelsea
183 State Highway 4 Dunnell (JR) 507-695-2130

ZIERDEN Alisha R
Apt 206 200 5th Ave N (SR) 763-221-9263

ZIERDEN Matthew M SVN (SR) 308-0192

ZIESKE Carissa L CSH (SP) 308-4429

ZIESMER William J Cpa (SP) 952-890-1025

ZILBERG Steven H
1525 16th Ave SE #8 (JR) 651-236-7441

ZILKA Christopher C
171 164 89th Place N Maple Grove (JR) 952-270-5221

ZIMMER Brinna L
1005 Holloway Circle Burnsville (SR) 952-435-1988

Megan M 6041 18th St N (SR) 250-4614

Michael J 11531 300th Ave Princeton (FR) 612-381-6126

ZIMMERMAN Casey D SBH (SO) 308-6784

ZIMMERMAN Hh (FR) 308-4538

Dacia K 9124 210th Ave Royaltown (SR) 310-8244

Erika E 9124 210th Ave Royaltown (SO) 584-5908

Hannah M CSH (SO) 308-4516

Patrick M 245 Park Ave S Apt 201 (SP) 701-639-8212

Rhonda H 3200 3rd St N Albany (GR) 845-4096

Tara M 9124 210th Ave Royaltown (SR) 584-5908

Terney N 20294 221st Ave Big Lake (SR) 763-263-0304

Trisha M 206 Riverview Ct Randall (SR) 360-3266

ZINDA Matthew E
4243 Gull Lake Dam Rd Brainerd (SR) 218-838-2071

ZINNELL Austin S
805 9th Ave SE Waseca (SO) 507-833-5178

ZINS Kelly M 3250 Bittersweet Lane (SO) 259-6886

ZIPP Sarah A 281 Elm Dr Foley (JR) 612-865-7078

ZIPP Krista J
252 Horseshoe Ave Sertell (SR) 250-4887

ZIRKS Jessica W SBH (SO) 308-2757

ZIRKS M PO Box 11 Oak Island (SR) 218-223-8111

ZITUR Michelle E
330 Carlton Pkwy Apt 322 Minnetonka (FR) 259-5233

ZIWIQI Mariah D
1625 65th St SE Foley (FR) 968-7462

Zachar C 30 8th Ave Foley (FR) 968-6667

ZNIEWSKI Emily A 1833 6th Ave SE (SR) 249-5973

ZOUNGRANA Benemadam M
Apt 316 11 6th Ave N (PS) 339-2112

ZU Jie 706 1st Ave S Apt #102 (GR) 224-6371

ZULAGA Justin
1038 17th Ave S #1 (GR) 291-9396

ZUMBA-DELEG Franklin D
1162 22nd Ave NE #1 Minneapolis (SO) 612-788-2403

ZUMWALT Jordan
1929 110th Ave Spokane Valley (JR) 509-570-2921

Ryan J
6923 E 100th Ave Spokane Valley (JR) 509-954-1090

ZUNIGA Benjamin S
3640 Kinship Green Stillwater (SO) 651-275-4019

ZUZINSKY Ryan D
Apt 101 718 8th Ave S (JR) 292-2997

ZWIEFF Lael B
921 2nd St SE Willmar (SR) 220-2352

ZWIENER Hannah R
2619 15th Ave SE (SR) 202-1822

Rachael L 2619 15th Ave SE (JR) 217-5050

ZWILLING Matthew J
7688 State Highway 55 Kimball (SR) 493-3044

ZWIRN Ashley R
21504 Rouillard Blvd Rogers (SR) 763-458-3819

OUR SANDWICHES

AVAILABLE ON FRENCH OR HONEY WHEAT BREAD

CLASSIC

Boney Billy

TURKEY
Turkey Breast, Tomato, Lettuce and Hellmann's® Mayo

Comet Morehouse

HAM
Ham, Provolone Cheese, Tomato, Lettuce and Hellmann's® Mayo

Cally ✓

SWEET CHILI VEGETARIAN
Sweet Chili Sauce, Avocado, Lettuce, Onion, Tomato, Cucumber and Provolone Cheese

Jacob Bluefinger ✓

AVOCADO VEGETARIAN
Double Provolone Cheese, Tomato, Lettuce, Hellmann's® Mayo and Avocado

Halley's Comet

ROAST BEEF
Roast Beef, Tomato, Lettuce and Hellmann's® Mayo

Tappy

CAPICOLA & SALAMI
Capicola, Salami, Provolone Cheese, Onion, Tomato, Lettuce, Oregano, Oil & Vinegar Dressing

Bornk

TUNA SALAD
Tuna Salad mixed with Onions & Celery, topped with Tomato and Lettuce

Pudder ✓

PEANUT BUTTER & JELLY
Creamy Peanut Butter, with Strawberry Jam or Grape Jelly

COUPLE UP

1/2 CLASSIC SANDWICH & CUP OF SOUP

CATERING

BOX LUNCHES

Includes one of our great subs, chips or soup, 1/2 a giant deli pickle and a fresh-baked cookie.

Couple Up Box includes a half-sandwich, cup of soup, 1/2 giant deli pickle and a fresh baked cookie.

PARTY PLATTERS

An assortment of sandwiches offer something for everyone. Each platter feeds 10 to 14 people.

SOUPS & CHILI

Our soups & chilis are available in Cup, Bowl or Giant 32 oz. that serves up to 4 people. Call or visit our website for soup varieties.



Delivery ON THE Double!

SPECIALTY

Narmer

TURKEY & AVOCADO
Turkey Breast, Provolone Cheese, Tomato, Lettuce, Hellmann's® Mayo and Avocado

Tullius

DOUBLE ROAST BEEF
Double the Roast Beef, Provolone Cheese, Tomato, Lettuce, Hellmann's® Mayo and Onion

Flash

CAPICOLA, SALAMI & HAM
Capicola, Salami, Ham, Provolone Cheese, Oregano, Mayo, Lettuce, Tomato, Onion, Oil & Vinegar Dressing

Shortcake

DOUBLE HAM
Double the Ham, Provolone Cheese, Tomato, Lettuce and Hellmann's® Mayo

Girf

TURKEY & HAM
Turkey Breast, Ham, Provolone Cheese, Tomato, Lettuce and Hellmann's® Mayo

Comet Candy

HAM & ROAST BEEF
Ham, Roast Beef, Provolone Cheese, Tomato, Lettuce, Hellmann's® Mayo and Dijon Mustard

Geeter

SEAFOOD & BACON
Chopped Seafood, Cherrywood Smoked Bacon, Tomato, Lettuce and Hellmann's® Mayo

Giza

BACON, LETTUCE & TOMATO
Cherrywood Smoked Bacon, Lettuce, Tomato and Hellmann's® Mayo

COUPLE UP

1/2 SPECIALTY SANDWICH & CUP OF SOUP

SIDES & TREATS

Available in single or group quantities

GIANT DELI PICKLE
PICKLES PER HALF-DOZEN
BAG OF CHIPS
CHIPS PER DOZEN
FRESH BAKED COOKIE
COOKIES PER DOZEN
DESSERT BAR
DESSERT BARS PER DOZEN

SANDWICH ADD-ONS

EXTRA MEAT
CHEESE
SLICED PICKLE
BANANA PEPPERS
AVOCADO
JALAPENOS
CHERRYWOOD SMOKED BACON
HUMMUS

KIDS CHOICES

AVAILABLE FOR KIDS 10 YEARS AND UNDER
Includes a half-sandwich, bag of chips and a juice box.

Half-Pint HAM & CHEESE
Li'l Tyke TURKEY & CHEESE
Mini Pudder PEANUT BUTTER & JELLY

SIGNATURE

Pompeii

SWEET CHILI CHICKEN SALAD
Chicken Salad mixed with Sweet Chili Sauce and Celery, topped with Cherrywood Smoked Bacon, Onion, Tomato and Lettuce

Spartan

PEPPADEW MUSTARD & CHICKEN
Peppadew Mustard, Chicken Breast, Tomato, Lettuce, Hellmann's® Mayo, Cheddar Cheese and Cherrywood Smoked Bacon

Erupter

BUFFALO CHICKEN & BLEU CHEESE
Buffalo Chicken Salad mixed with Celery, topped with Lettuce, Tomato, Hellmann's® Mayo, Onion and Bleu Cheese Dressing

Quatro

CRANBERRY WASABI & CHICKEN
Cranberry Wasabi, Chicken Breast, Cucumber, Hellmann's® Mayo, Lettuce, Cheddar Cheese and Cherrywood Smoked Bacon

Titan

PESTO MAYO & TURKEY
Turkey Breast, Tomato, Lettuce, Sun-Dried Tomato, Provolone Cheese, Cucumber and Pesto Mayo

COUPLE UP

1/2 SIGNATURE SANDWICH & CUP OF SOUP

SOUPS & CHILI

SEVERAL VARIETIES SERVED DAILY.
Call or visit our website for soup varieties.





ST. CLOUD

516 W. Saint Germain St.
320-253-9963

ST. CLOUD WEST

4170 Division St.
320-240-1111

ErbertAndGerberts.com  

WE DELIVER AND WE CATER!

ESTABLISHED IN CHARLESTON, IL
IN 1983 TO ADD TO STUDENTS GPA
AND GENERAL DATING ABILITY.

JIMMY JOHN'S®

Since **JJ** 1983

WORLD'S GREATEST
GOURMET SANDWICHES

Corporate Headquarters Champaign, IL

OK, SO MY SUBS REALLY AREN'T GOURMET AND WE'RE NOT FRENCH EITHER. MY SUBS JUST TASTE A LITTLE BETTER, THAT'S ALL! I WANTED TO CALL IT JIMMY JOHN'S TASTY SANDWICHES, BUT MY MOM TOLD ME TO STICK WITH GOURMET. SHE THINKS WHATEVER I DO IS GOURMET, BUT I DON'T THINK EITHER OF US KNOWS WHAT IT MEANS. SO LET'S STICK WITH TASTY!

Jimmy John



\$4.99

8" SUB SANDWICHES

All of my tasty sub sandwiches are a full 8 inches of homemade French bread, fresh veggies and the finest meats & cheese I can buy! And if it matters to you, we slice everything fresh everyday in this store, right here where you can see it. (No mystery meat here!)

#1 PEPE®

Real applewood smoked ham and provolone cheese garnished with lettuce, tomato, and mayo.

#2 BIG JOHN®

Medium rare choice roast beef, topped with yummy mayo, lettuce, and tomato.

#3 TOTALLY TUNA®

Fresh housemade tuna, mixed with celery, onions, and our tasty sauce, then topped with cucumber, lettuce, and tomato. (My tuna rocks!)

#4 TURKEY TOM®

Fresh sliced turkey breast, topped with lettuce, tomato, sliced cucumber, and mayo. (The original)

#5 VITO®

The original Italian sub with genoa salami, provolone, capicola, onion, lettuce, tomato, & a real tasty Italian vinaigrette. (Hot peppers by request)

#6 VEGETARIAN

Layers of provolone cheese separated by real avocado spread, sliced cucumber, lettuce, tomato, and mayo. (Truly a gourmet sub not for vegetarians only peace dude!)

J.J.B.L.T.®

Bacon, lettuce, tomato, & mayo.
(The only better BLT is mama's BLT)



★ SIDES ★

- * Soda Pop \$1.69/\$1.99
- * Giant chocolate chip or oatmeal raisin cookie ... \$1.25
- * Real potato chips or jumbo kosher dill pickle ... \$1.25
- * Extra load of meat \$1.49
- * Extra cheese or extra avocado spread \$0.65
- * Hot Peppers..... \$0.75

FREEBIES (SUBS & CLUBS ONLY)

Onion, lettuce, tomato, mayo, sliced cucumber, Dijon mustard, oil & vinegar, and oregano.

\$3.99

PLAIN SLIMS®

Any Sub minus the veggies and sauce

- SLIM 1 Ham & cheese
- SLIM 2 Roast Beef
- SLIM 3 Tuna salad
- SLIM 4 Turkey breast
- SLIM 5 Salami, capicola, cheese
- SLIM 6 Double provolone

Low Carb Lettuce Wrap

JJ UNWICH®

Same ingredients and price of the sub or club without the bread.

JIMMY TO GO® CATERING

BOX LUNCHES, PLATTERS, PARTIES!

DELIVERY ORDERS will include a
delivery charge per item.

★★ JIMMYJOHNS.COM ★★

\$7.99

THE J.J. GARGANTUAN®

This sandwich was invented by Jimmy John's brother Huey. It's huge enough to feed the hungriest of all humans! Tons of genoa salami, sliced smoked ham, capicola, roast beef, turkey & provolone, jammed into one of our homemade French buns then smothered with onions, mayo, lettuce, tomato, & our homemade Italian dressing.

\$5.99

GIANT CLUB SANDWICHES

My club sandwiches have twice the meat or cheese, try it on my fresh baked thick sliced 7-grain bread or my famous homemade french bread!

#7 GOURMET SMOKED HAM CLUB

A full 1/4 pound of real applewood smoked ham, provolone cheese, lettuce, tomato, & real mayo!

#8 BILLY CLUB®

Choice roast beef, smoked ham, provolone cheese, Dijon mustard, lettuce, tomato, & mayo.

#9 ITALIAN NIGHT CLUB®

Real genoa salami, Italian capicola, smoked ham, and provolone cheese all topped with lettuce, tomato, onion, mayo, and our homemade Italian vinaigrette. (You hav'ta order hot peppers, just ask!)

#10 HUNTER'S CLUB®

A full 1/4 pound of fresh sliced medium rare roast beef, provolone, lettuce, tomato, & mayo.

#11 COUNTRY CLUB®

Fresh sliced turkey breast, applewood smoked ham, provolone, and tons of lettuce, tomato, and mayo! (A very traditional, yet always exceptional classic!)

#12 BEACH CLUB®

Fresh baked turkey breast, provolone cheese, avocado spread, sliced cucumber, lettuce, tomato, and mayo! (It's the real deal, and it ain't even California.)

#13 GOURMET VEGGIE CLUB®

Double provolone, real avocado spread, sliced cucumber, lettuce, tomato, & mayo. (Try it on my 7-grain whole wheat bread. This veggie sandwich is world class!)

#14 BOOTLEGGERS CLUB®

Roast beef, turkey breast, lettuce, tomato, & mayo. An American classic, certainly not invented by J.J. but definitely tweaked and fine-tuned to perfection!

#15 CLUB TUNA®

The same as our #3 Totally Tuna except this one has a lot more. Fresh housemade tuna salad, provolone, cucumber, lettuce, & tomato.

#16 CLUB LULU®

Fresh sliced turkey breast, bacon, lettuce, tomato, & mayo. (JJ's original turkey & bacon club)

#17 ULTIMATE PORKER™

Real applewood smoked ham and bacon with lettuce, tomato & mayo, what could be better!

WE DELIVER! 7 DAYS A WEEK

ST. CLOUD 14 5TH AVE. S. 320.257.0611

"YOUR MOM WANTS YOU TO EAT AT JIMMY JOHN'S!"®

