



Students, Faculty
and Staff
DIRECTORY
1969-70

ST. CLOUD STATE COLLEGE • ST. CLOUD, MINNESOTA

The Bank that serves...

St. Cloud State's Faculty, Staff and Students

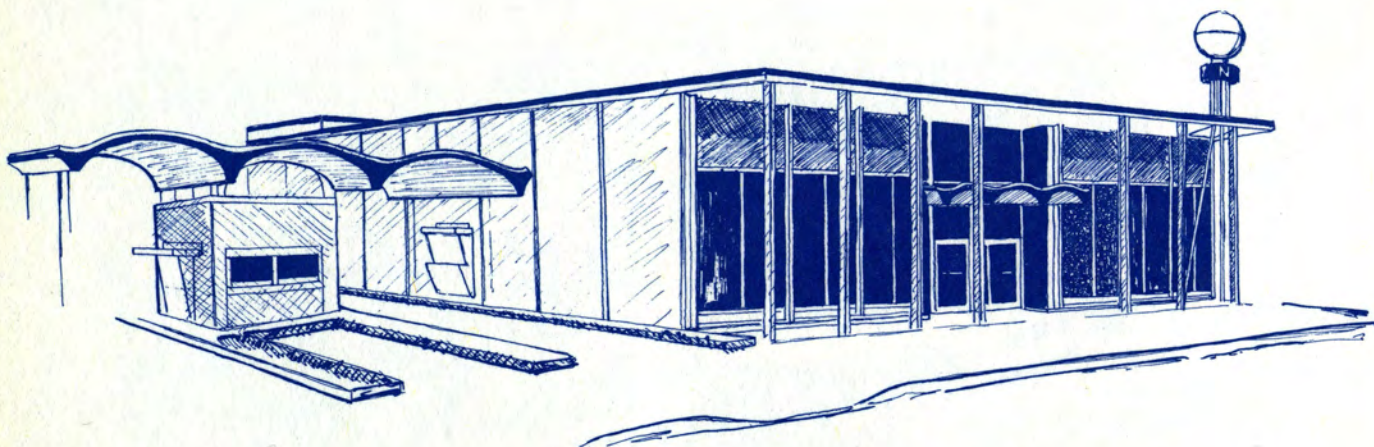

"The progressive bank... with you in mind"

NORTHWESTERN

Bank & Trust Co.

30 6th Ave. S.



252-6600

OFFICES AND DEPARTMENTS

1969-70 ST. CLOUD STATE COLLEGE DIRECTORY

How To Use Campus Telephones

On-Campus — Dial 4-digit extensions listed

Off-Campus — Dial 9 and 7 digit numbers locally

Long distance for Students — Dial 8 for collect operator

Long distance for Faculty:

No prior approval is needed for the following long distance calls:

Minneapolis - St. Paul —
Dial 8 then 9 and 7-digit numbers

Minnesota outside Twin Cities —
Dial 8 and 8 for WATS operator
(Give the State Capital WATS operator this information; ST. CLOUD STATE COLLEGE, Your name and the call station number for the college—255-0121) (DO NOT GIVE YOUR OFFICE NUMBER)

State Offices in Twin Cities —
Dial 8 and 4-digit numbers (Numbers for offices may be obtained by dialing 8 and operator)

Other State Colleges —
Mankato - 8-791-2463
Bemidji - 8-7110
Brainerd - 8-741-333
Moorhead - 8-721-0
Rochester - 8-781-391
Winona - 8-751-0
Southwest at Marshall is not in WATS

Long distance calls requiring prior approval:

Call Administrative Affairs - 2286 if your call cannot be placed through WATS. Give the secretary the information needed for the Telephone Call Report and your Office Extension Number. NEVER charge a long distance call to the college number 0121 unless the call is placed through the WATS line. A copy of the Telephone Call Report will be sent to you for your signature.

Ext.	Department	Person in Charge	Bldg.	Room
3143	ACADEMIC AFFAIRS—M. Holmgren, Vice President		SH	112
3143	ACADEMIC SERVICES—H. Weise, Director		SH	112
3261	ACCOUNTING DEPT.—M. Heakal, Chairman		BB	310
2286	ADMINISTRATIVE AFFAIRS—A. Lease, Vice President		WH	202
2111	ADMISSIONS AND RECORDS—K. Rauch, Director		SH	109
3125	ALUMNI OFFICE—M. Keable, Director		A	117
2100	ART DEPT.—J. Roy, Chairman		HH	201
2193-2192	ARTS & SCIENCES—D. Sikkink, Dean		MH	Bsmf
2141	ATHLETICS—E. Colletti, Director		HoH	226
2202	ATWOOD MEMORIAL COLLEGE CENTER—R. Wehrle, Director		A	109
2170	AUDIOVISUAL SERVICES—G. O. Erickson		KL	17
2266	AUXILIARY SERVICES—T. Brown, Director		WH	1
2292	BARBER SHOP—R. Tidd, Manager		A	301
2036	BIOLOGY DEPT.—C. Rehwalt, Chairman (Ext. 3297, BH 216)		BH	212
2139	BOOKSTORE—R. Ward, Manager		SH	12
3248-3260	BUSINESS ED. & OFF. ADMIN. DEPT.—H. Olson, Chairman		BB	204
3133	BUSINESS OFFICE—M. Balgaard, Bus. Mgr.		SH	139
2252	BUSINESS RESEARCH BUREAU—G. Rajender, Director		BB	123b
3213	BUSINESS SCHOOL—J. Marmos, Dean		BB	124
2082	BUSINESS SCHOOL INTERNSHIP PROGRAM—W. Little, Director		BB	314
3195	CAMPUS LABORATORY SCHOOL—J. Jones, Director		CLS	112
2145	CAMPUS PLANNING—D. Payne, Director		WH	1
2283	CEREBRAL PALSY CENTER—B. Timmers		CLS	109
3108	CHEMISTRY DEPT.—J. Lookso, Chairman		BH	316
2164	CHRONICLE—G. Pearson, Advisor		A	136
2162	COMPUTER SERVICES—L. Hird, Director		SH	133
3171	COUNSELING & RELATED SERVICES—D. Sprague, Director		B	13h
2214	DEVELOPMENT & INST. RELATIONS—T. Montgomery, Vice President		WH	102
2228	ECONOMICS DEPT.—A. Larson, Chairman		WH	304
3226	ECONOMIC EDUCATION CENTER—R. Highsmith, Act. Director		BB	110
3146	EDUCATION SCHOOL—J. Applegate, Dean		SH	110
2124	EDUCATION, ELEMENTARY DEPT.—O. Hagen, Chairman		SH	302
2260	EDUCATION, SECONDARY DEPT.—F. Menninga, Chairman		BB	210
3149	EDUCATION, SPECIAL DEPT.—S. Knox, Chairman		SH	216
3189	ENGLISH DEPT.—H. Russell, Chairman		R	105a
2243	FIELD SERVICES—S. Reid, Director		SH	108
3203	FINANCIAL AIDS—M. Johnson, Director		SH	115
3148	FOOD SERVICES—J. Murphy, Dining Services Director		CC	
3233	FOOD SERVICES—E. Larson, Atwood Asst. Director		A	
3148	FOOD SERVICES—A. Rohrich, Garvey Asst. Director		A	
2178	FOOD SERVICES—D. Moore, Shoemaker Asst. Director		Snh	
2279	FOREIGN LANGUAGES DEPT.—H. Fuyet, Chairman		LH	53
3160	GEOGRAPHY DEPT.—R. Parson, Chairman		SH	316
3143	GENERAL EDUCATION—A. Sullivan		SH	112
2113	GRADUATE SCHOOL—L. Gillette, Dean		SH	119
3191	HEALTH SERVICES—M. Conlin, Director		EH	4
2156	HEALTH, PHY. ED. & RECREATION DEPT.—J. Kasper, Chairman		HoH	227
3165	HISTORY DEPT.—C. Gower, Chairman		SH	226c
3143	HONORS PROGRAM—A. Sullivan		SH	112
3111	HOUSING—J. Rock, Coordinator		SH	110
2108	INDUSTRIAL EDUCATION DEPT.—W. Kemp, Chairman		HH	105
3137	INDUSTRIAL EDUCATION & TECH. INSTITUTE—R. Larson, Dean		HH	216
3151	INFORMATION SERVICES—R. Rowland, Director		WH	206
3117	INSTITUTIONAL RESEARCH—P. Ingwell, Director		WH	204
2126	JOURNALISM DEPT.—R. Martin, Chairman		SH	134
2173	LEARNING RESOURCES BUREAU—L. Brown, Director		KL	108
2173	LIBRARY & AUDIOVISUAL ED. DEPT.—L. Brown, Chairman		KL	108
3001	MATHEMATICS DEPT.—A. Duli, Chairman		LH	A
3225	MANAGEMENT & FINANCE DEPT.—L. Cox, Chairman		BB	104
3257	MARKETING & GENL. BUS. DEPT.—R. Benson, Chairman		BB	304
3224	MUSIC DEPT.—R. Barrett, Chairman		FA	240
3151	NEWS BUREAU—T. Eveslage, Asst. Director		WH	205
2151	PLACEMENT BUREAU—W. Larson, Director		SH	113
3051	PHILOSOPHY DEPT.—J. Phillips, Chairman (Ext. 2076) LH 19)		LH	26
3109	PHYSICS DEPT.—P. Youngner, Chairman		BH	315
2194	POLITICAL SCIENCE DEPT.—O. Schmidt, Act. Chairman		SH	127a
2105	PRINTING SERVICES—J. Gruhl, Manager		HH	113
2110	PSYCHOLOGY DEPT.—F. Stobetz, Chairman		SH	317
2122	PRESIDENT'S OFFICE—Bert Wick		WH	101
3152	PUBLICATIONS—B. Rochefort, Director		WH	208
2398	RADIO STATION KVSC-FM—S. Bryce, Manager		SH	140
3238	SECRETARIAL POOL—M. Blommel, Coord.		SH	11
2231	SOCIAL SCIENCE DEPT.—A. Downes, Chairman		SH	205c
3139	SOCIOLOGY & ANTHROPOLOGY DEPT.—M. Goodrich, Chairman		SH	334c
2216	SPEECH DEPT.—E. Hannah, Chairman		PA	209
3171	SPEECH SCIENCE, PATHOLOGY & AUDIOLOGY DEPT.—M. Kammermeir, Chairman		B	13b
2182	SPORTS INFORMATION—B. Peterson, Director		HoH	223
3111	STUDENT ACTIVITIES—T. Kent, Director		SH	110
3111	STUDENT AFFAIRS—D. Patton, Vice President		SH	110
3216	STUDENT SENATE—L. Meyer, President		A	143
2149	STUDENT TEACHING—F. Perry, Director		LH	30
3143	SUMMER SESSION—H. Weise, Director		SH	112
2388	TALAH—G. Pearson, Advisor		A	127
2107	TECHNOLOGY DEPT.—R. Ryan, Chairman		HH	101
0121	TELEPHONE SWITCHBOARD		SH	138
3235	TELEVISION & RADIO ACTIVITIES—S. Bryce, Coord.		PA	211
3298	TELEVISION STUDIO—J. Pehler, Asst. Coord.		PA	158
3229	THEATRE DEPT.—K. Michael, Chairman		PA	210
3455	THEATRE TICKET OFFICE		PA	261
2179	TICKET OFFICE		SH	127

CONTENTS

BUILDINGS	2
FACULTY	2
CIVIL SERVICE	5
STUDENT ORGANIZATIONS	7
STUDENTS	8

BUILDINGS

2202 A	ATWOOD MEMORIAL COLLEGE CENTER 1 Av So & 6 St
3172 B	B BUILDING (Psychological Services) 1 Av So
3213 BB	BUSINESS BUILDING 1 Av So & 8 St
3280 BH	BENTON HALL 1 Av & 4 St
2115 BH	BROWN HALL (Science and Mathematics) 1 Av So & 9 St
2616 CrH	CAROL HALL (Women's Residence) 1 Av So & 4 St
2612 Csh	CASE HALL (Men's Residence) 2 Av So & 6 St
2197 EH	EASTMAN HALL 1 Av So
3148 GC	GARVEY COMMONS (Food Service) 1 Av So & 6 St
3195 CLS	GRAY CAMPUS LAB SCHOOL 3 Av So & 10 St
2155 HoH	HALENBECK HALL (Physical Education) 3 Av So & 10 St
3137 HH	HEADLEY HALL (Industrial Educ & Art) 3 Av So & 8 St
2613 HoH	HOLE'S HALL (Women's Residence) 3 Av So & 5 St
2612 HH	HILL HALL (Women's Residence) 2 Av So & 6 St
3166 HP	HEATING PLANT 1 Av So & 10 St
2173 KL	KIEHLE LIBRARY 1 Av So
3001 LH	LAWRENCE HALL (Faculty Offices) 1 Av So
3166 MB	MAINTENANCE BUILDING 1 Av So & 10 St
2142 MH	MITCHELL HALL (Women's Residence) 1 Av So
3224 PA	PERFORMING ARTS CENTER (Music and Speech) 3 Av So & 6 St
2191 R	RIVERVIEW BUILDING (Languages and Literature) 1 Av So
3861 SBH	SHERBURNE HALL (Women's Residence) 2 Av So & 6 St
2615 SmH	SHEOBAKER HALL (Men's and Women's Residence) 1 Av So & 10 St
2614 SH	STEARNS HALL (Men's Residence) 2 Av So & 5 St
0121 SH	STEWART HALL (Administration and Classrooms) 1 Av So
2122 WH	WHITNEY HOUSE (Administration) 1 Av So & 6 St

FACULTY

Dept.	Bldg. & Rm.	Off. Ph.	Name	Address	Res. Ph.
Music	PA-245	3238	ABBOTT Thomas D	1125 Kilian Blvd	251-0765
Hist	LH-40	3054	ACREA Kenneth	112 College Av So Sr Joe	363-8214
Speech	PA-215	3253	ADAMS Mary	1303 10 Av No	251-9157
Geography	SH-314	3147	ADDICOTT James	418 1 Av So	252-7553
Soc Sci	SH-205	3156	AELONY Zev	719 7 St SE Minneapolis	
Art	LHB-B	3011	AIKEN Joseph	1126 33 Av No	
Art	HH-209	3158	ALHELM Frank	9 Cherry Circle Dr	251-0596
Music	PA-243	3275	ALLEN Thomas	723 10 St SE	252-4238
Physics	BH-310	2115	ANDERSON Alan	1117 8 Av SE	252-6829
HPER	HoH-210	3104	ANDERSON Ariyan	4 Circle Dr	252-9650
Tech	HH-102	3119	ANDERSON Coral	TA	252-7208
Psych	SH-314	3147	ANDERSON Derwyn	Rockville	252-5416
Elem Ed	SH-310b	2150	ANDERSON Florence	Sherrwood Shores Rt 1	
English	R-4	2279	ANDERSON Gary	320 7 Av So	251-7291
English	R-6	2279	ANDERSON James	B 215 5 3 Av	253-2708
Elem Ed	SH-310a	2129	ANDERSON James	W Sherwood Shores Rt 1	
Spec Ed	CL-119	3195	ANDERSON Marilyn	391 4 Av So	252-0369
Philosophy	LH-21	2079	ANDERSON Myron	1016 9 Av So	251-4829
* Soc Sci	SH-205	3156	ANDERSON Paul		
Stud Teaching	LH-34	3005	ANDERSON Roger	391 4 Av So	252-0369
Math	LH-7	3003	ANDERSON Rowland	2108 50 7 Av	251-8776
HPER	HoH-222	3101	ANFENSON Rodney	60 Woodhill Rd	252-9326
Psych	SH-324	2240	ANNADALE Arthur	Box 161 Avn	356-7969
School of Ed	SH-104	2166	APPLEGATE Ivamare	31 S Sauk Rapids	252-3266
Chem	BH-318	3031	ARNDT'S Russell	506 7 Av So	252-1756
Physics	BH-310	3034	ASKLAND Carl	Jr 1415 9 Av SE	252-7622
Com Lab Sch	CLS-211	2293	ASKLAND Linda	1415 8 Av SE	252-7622
Spec Ed	SH-216c	3149	AYERS Floyd	17 Cherry Circle SE	253-1623
Phil	LH-20	2070	BAHDE John	Jr 129 N 6 Av Waite Park	252-5172
Bur Bus Res	BB-123a	2253	BANIA Michael	E 314 1/2 Wilson Av SE-TA	252-0847
Math	PA-207	3210	BARBER Sheria	1315 N 33 Av Apt 1	253-2050
Mat & Fin	BB-212	3262	BARCHOUT	Bartholomew Hassan 1811 15 Av SE	253-1110
Biology	BH-212	3023	BARKER Hugh	711 5 Av So	251-6471
Music	PA-240	3238	BARRETT Roger	809 4 Av So	252-4656
HPER	HaH-221	2181	BASCH Charles	1810 9 Av SE	251-8279
Theatre	PA-104b	2238	BASCHKY Richard	1020 7 Av	
Mat & Fin	BB-101	2298	BATDORF Leland	1016 14 St N	252-9637
Acct	BB-116	3264	BAUER Raymond	127 4 Av So	251-8878
Compt Serv	SH-133	2162	BAULEY Alice	Rt 2 Sauk Rapids	251-9472
Elem Ed	SH-310e	2129	BAVERY Edgar	Rt BC 223 Sauk Rapids	252-7747
Art	HH-206	3132	BECK Catherine	308 3 Av So	252-2340
Phil Sci	SH-107b	2159	BECKER Robert	320 3 Av So	251-9112
Geography	SH-338	2127	BEHR Philip	614 Wilson Av SE	252-2639
CLS	CLS-111	3195	BELT James	615 9 Av SE-TA	
Elem Ed	KL-7	2173	BENNETT Florence	Rush City	358-4208
Gen Bus	BB-304	3257	BENSON Robert	6 Highbanks Place	252-6676
Com Lab Sch	CLS-201	2288	BERDAN Mary	Jo 1048 16 Av	252-5176
Ind Ed	HH-205	2128	BERGSTROM Philip	915 9 St So	253-2030
Math	LH-2	3002	BIRD Howard	1128 3 Av No	252-0793
Com Lab Sch	CLS-146e	3195	BIRR Shirley	1003 1/2 6 Av So	252-8796
Sec Ed	BB-121	3285	BJORKLUND Eugene	808 6 Av So	252-9536
Ind Ed	HH-107	2109	BJORKLUND Lorimer	336 N 24 Av	252-2853
HPER	HoH-208	3150	BLEICK Frances	1419 9 Av So	252-5682
Compt Serv	SH-133	2162	BLOOMQUIST Ethyl	623 4 Av So-TA	252-1077
For Lang	LH-59	2005	BLOOMER Barbara	1601 8 Av SE	252-5102
Psych	SH-301	3170	BOLTUCK Charles	Rt 5 Cheryl Park	251-6757
English	R-131	3171	BOLTUCK Mary	Rt 5 Cheryl Park	251-6757
R-201a	2275	BOYD John	1608 Cherry Lane		252-0816
Bur Bus Bur	BB-106	2206	BOYLE William	1203 7 Av No	252-9315
English	R-4	2279	BRAATEN Korsten	200 E Lake Waconia-TA	
Aux Serv	WH-114	2266	BRAUN Thomas	900 3 Av No Sk Rpts	251-7088

Dept.	Bldg. & Rm.	Off. Ph.	Name	Address	Res. Ph.
Theatre	PA-217	3265	BRECKENRIDGE Frederick	910 4 Av So	252-9298
Sec Ed	BB-121	3285	BREWER Wilbur	1818 Kilian Blvd	251-2437
Math	LH-B	3003	BROOK Allen	1102 6 Av So	252-6793
Spec Ed	SH-216	3149	BROWN Glen	435 15 Av SE -TA	252-3753
Learn	EH-48	2197	BROWN David	9202 16 Av So	252-9182
Arts Res & Lib		2173	BROWN Luther	1002 50 8 Av	252-3117
Ed	KL-10B				
English	R-211B				
Soc Anthro	SH-334d	2294	BRUNCKHORST Jeannette	Box 962	
Biology	BH-214	2037	BRUNCKHORST Louis	Box 962	
Radio&TV Coord	PA-211	2037	BRUNTON Charles	1743 Cherry Lane	252-4063
Learn Res & Lib	KL-17	3235	BRYCE E Scott	1141 34 Av No	252-9263
& Av Ed	KL-17	2170	BUCK Richard	R Rt 1	252-9256
HPER	HoH-218	2251	BUCKLEY Chester	Rt 3 Clearwater Rd	252-9808
Housing	SH-110	3111	BUFFIE Orville-TA	Stearns Hall	252-2481
Soc Sci	SH-206	3158	BURCK Lawrence	1 5k Rpts	252-5407
Learn Res	KL-116	2173	BURLINGAME Dwight	1831 SE 15 Av	251-0946
Mgt & Fin	BB-201	3229	BURNES Bruce	Rt 2 Box B16 Wayzata	473-3593
Spec Ed	SH-216	3149	BURNS Harriet	5613 Wooddole So Edina	
Learn Res	KL-116	2173	BUSSE Richard	1132 4 Av No	252-2401
Music	PA-247	3291	CAGE Richard	429 15 Av SE	252-7113
English	R-110	2119	CAIRNS Paul	E 401 5 Av So	252-4243
Learn Res & Lib		2173	CAMPBELL Charles	621 8 Av So	251-8903
& Av Ed	KL-106				
LH-5		3002	CARLSON Kent	Rt 7	252-3697
Chem	BH-320	3032	CARPENTER John	721 6 Av So	251-8152
Philosophy	LH-17	3053	CARTER William	512 Na 9 Av	252-5031
History	BB-107	2207	CATES Edwin	610 4 Av So	251-7635
Theatre	PA-204	3228	CERMELE D J	612 5 Av So	252-7755
Learn Res	KL-17	2170	CHERRIER R	1920 10 Av So	251-3483
Learn Res	KL-17	2170	CHRISTOPHERSON Duane	222 3 Av NE	252-6276
Biology	BH-202	2039	CLAPP Thomas	Rt 4	
Speech	PA-210	2216	CLARK Ronald	503 3 St So	252-8590
English	R-207	2116	COARD Robert	516 5 Av So-On Leave	251-3673
Stud Teach	LH-56	2149	COCHRAN Frances	1239 4 Av So Anoka	421-5294
Art	HH-208	2120	COEN Rene	1425 Flag Av So Mpls	455-7220
Institu Res	SH-203	3115	GOLEMAN Daniel	1533 9 Av SE	252-8520
HPER	HaH-226	2141	COLLETTI Edward	1215 9 Av So	251-2484
Biology	BH-324	2039	COMPTON Dennis	1229 9 Av So-TA	251-3824
Health Serv	EH-4	3191	COOPER Lillian	Margerie 1020 11 Av No	251-0263
Stud Teach	LH-55	2149	COOPER Lucille	4548 5 Av So Mpls	822-5221
Philosophy	LH-20	2070	CORLISS Richard	1729 13 Av So	251-9457
Biology	BH-109	2013	COULTER John	1109 23 Av No	251-6110
Mgt & Fin	BB-104	3225	COX LaVerne	212 Danora Pl	252-7678
Sociology	LH-24	2074	CRANK James	1801 8 Av SE	252-7608
Psych	SH-308	3182	CRANK Mary	1801 8 Av SE	252-7608
Stud Teach	LH-53	3149	CRANK Thomas	1005 34 Av No	252-0144
Math	LH-15	3001	CRANE Edward	1005 34 Av No	252-0181
Com Lab Sch	CLS-146e	3195	CRAWFORD Audrey	922 4 Av So	251-4848
Mgt & Gen Bus	BB-100	2257	DAGGETT Clair	1808 Kilian Blvd	251-5824
Physics	BH-104	2011	DAHLQUIST Kent	1003 6 Av SE	251-0545
Elem Ed	SH-30b	2150	DALLMAN Martha	210 3 St So	252-7486
Soc Anthro	SH-334b	2219	DAVIS Leland	717 1/2 So Bdwy Sk Rpts	252-1759
Speech	PA-216	3250	DAVIS Leslie	1315 33 Av No	253-2961
Soc Anthro	SH-334d	2294	DAVENING Marion	1000 Evrgr Ln No Mpls	545-2003
Soc Anthro	334-b	2219	DELZOPPO Richard	620 4 Av NE	252-3784
Chemistry	BH-331	2115	DEMPING Claude	47 21 Av No-On Leave	252-5478
Speech	PA-212	3230	DIETRA Elinor	509 4 Av So	252-4796
Com Lab Sch	CLS-201	2289	DITMANN Richard	315 So 2 Av	252-8742
English	SH-329c	2136	DODDARD Rff	Thoms 1028 23 Av	251-9419
Geography	SH-318	2189	DODNEWERD Nina-TA	809 2 Av No	682-2068
Soc Sci	SH-205c	2231	DOWNES Allen	1206 13 Av SE	251-2943
Music	PA-248	3295	DRENNAN Irene	723 1/2 St SE	252-1007
Speech Sci Path	B-13d	3171	DUFFY Robert	6 Prospect Ct Pleasant	252-4092
Math	LH-a	3004	DULL Allyn	1226 Kilian Blvd	252-9579
Stud Teach	LH-57	2149	DURKAW William	330 16 Av SE	252-2461
Math	LH-1	3001	EARLES Gail	1513 8 Av SE	251-0339
Math	LH-1	3002	EARLES Robert	1513 8 Av SE	251-0339
Stud Teach	LH-32	2149	EDEBURN Carl	1013 8 Av SE	253-2512
TV Sv Chief Eng	PA-211	3298	EBERT Arden	924 Spruce Dr	251-3336
Physics	BH-113	2102	ECKROTH Charles	Rt 2 St Joseph	363-8103
Print Shop	HH-113	2105	ELIASON Leland	1015 9 Av No	251-6791
Adm & Rec	SH-105	2111	ELLENS David	33 Roger Rd	252-5532
Art	LH-8a	3188	ELLIS Bruce	424 Birch Dr	251-9961
BH-310	2115	ELLIS Bruce	424 Birch Dr		252-9312
Learn Res	KL-115	2173	ELLEN Marie	Rt 3 Annandale	558-2410
Acct	BB-312	3287	ELSHAZLY Talat-On Leave		
Speech	PA-205	2208	ENGLAND Juliana	1521 Sherburne Dr	252-8089
Geography	SH-329a	2136	ERICKSON George	B 706 7 St So	252-1474
Learn Res, Lib & Av Ed	KL-17	2170	ERICKSON George	O 800 Kilian Blvd	251-5557
Chem	BH-317	3031	ERICKSON John	M 821 10 St SE	251-5921
Music	PA-146	2260	ERNEST David	1620 9 Av SE	251-5162
Math	LH-9	3003	ERNST Charles	J 617 4 Av So	252-7639
HPER	HoH-206	2135	ERNST Jane	503 7 Av So	252-8443
For Lang	LH-61	2007	ESCALAS-CAJAMAR Jaime	223 3 St So	252-6007
English	EH-2C	2617	EVANS Margaret	321 13 Av No	252-8392
English	HH-205	2196	EVELSAGE Sonia	1123 14 Av SE	253-1992
Info Serv	WH-205	3151	EVELSAGE Thomas	1123 14 Av SE	253-1992
English	R-111B	2171	FALK Armond	726 McKinley Ploce So	252-7428
Elem Ed	SH-310b	2150	FARRAH George	210 3 St So	251-7230
Philosophy	LH-22	2298	FISCHMANN Ruel	Rt 1 Kimball	398-2320
English	R-4	2270	FISHER Lois	1103 A Benton Hall-TA	252-3584
For Lang	LH-60	2006	FISCHER Ann	601 B Av So	252-1364
Buy Ed & Off	BB-114	3209	FLIS James	R 1101 24 Av No	252-7759
Music	PA-149	2295	FLOM James	Rt 1	252-3247
Economics	WH-303	3244	FOLKERTS Carl	E River Rd Rt 1	251-4067

Dept.	Bldg. & Rm.	Off. Ph.	Name	Address	Res. Ph.	Dept.	Bldg. & Rm.	Off. Ph.	Name	Address	Res. Ph.
For Lang	LH-59	2075	FORBES Raymond	717 5 Av SE	251-9058	Philosophy	LH-18	3052	JOHNSON Nancy R 1	Clear Lake	
English	R-4	2279	FORTUNE Michael	317 14 Av SE	251-9185	Sec Ed	BB-121	3285	JOHNSON Peter	411 W Birch St Joseph	363-8224
Com Lab Sch	CLS-201	2289	FRACTION David	739 17 Av So	252-0068	Biology	BH-209	2038	JOHNSON Vincent	1608 Birch Mem Dr	251-7807
Learn Res	KL-115	2249	FRONHRIP Karen	907 5 Av So	251-9290	Pol Sci	SH-116	2071	JONES Eves	714 W Dr	252-7340
Music	PA-144	2249	FRONHRIP Kenton	907 5 Av So	251-9290	Com Lab Sch	CLS-112	2195	JONES Jack	602 4 Av So	251-9478
Info Serv	WH-102d	3151	FULFORD George	7 12 Av NE	252-8167	Ind Ed	HH-107	3109	JONES Lawrence	1137 35 Av No	252-9197
For Lang	LH-53	2279	FUYET Herve	313 5 Av So	251-6327						
Physics	BH-339	2202	GALE Douglas	1531 8 Av So	252-6583	For Lang	LH-64	2000	KAIROUZ Aik	825 9 Av So	253-1135
Economics	WH-302	2235	GAMBER Gerald	721 6 Av So	252-9432	Psych	B-139	3171	KALASH Willard	Annonade	274-5635
Music	LH-39	3055	GAMBILL Edward	847 40 Av No	252-9845	Speech Sci, Path	3171	KAMMERMEIER	Martin Rt 1 Avon	845-5008	
Chem	PA-248	2029	GANN Ruth	1425 9 Av So	251-4859	Audiology	B-138				
Biology	BH-104	2011	GARRIGAN George	915 12 Av So	251-4693	Journ	SH-134d	2126	KANVUCIK Stephen	930 Spruce Dr-TA-	252-2809
Physics	BH-114	2012	GARRITY Michael	6616 7 Av So	252-7745	Elem Ed	SH-313	2169	KARAKAS John	624 B Av No	252-4089
English	R-4	2279	GENS Jean R	2 Big Lake-TA-		HPER	Hah-227	2156	KASPER John	Rt 1 River Haven	252-4998
Acct	BB-303	3209	GERGER Quentin	39 Attleboro Rd	252-3984	Economics	WH-301	2209	KAUFMAN Daniel	418 5 Av So	252-9613
Learn Res	KL-10	2173	GERMUNDSON Gary	2 3 Av So Sk Rpts	252-6614	Alumni	A-117	3125	KEABLE Michael	Rt 3	251-1156
Psych	B-205	2269	GILBERT Floyd E	River Rd Rt 1	251-6018	HPER	Hah-212	3105	KELLY John	112 So 12 St	252-9705
Psych	SH-119	2114	GILLETT Lowell	117 12 Av So	251-6238	Ind Ed	HH-105	2108	KEMP William	5845 Pleasant Lake	252-2774
Tech	HN-205	2128	GIMMEL Duane	1519 Michigan Av SE	252-2409	Chem	BH-111	2013	KENNEDY Keith	17 3 Av SE	252-9414
Economics	WH-301	2209	GLEISNER Richard	Cheryl Park	252-6084	Student Act	SH-110	3111	KENT Travis	388 So 7 Av	251-9406
Biology	BH-106	2014	GOEHRING Henry	907 9 Av So	252-2007	Acct	BB-88		KERN Alvin	M RR 4	251-6326
HPER	Hah-205	3186	GOEMER June	503 3 Av So-On Leave	252-3663	For Lang	LH-62	2008	KIESE Jann	705 W St. Germain	
Soc Anthro	SH-334c	3133	GOODRICH Herbert	1023 Killian Blvd	252-9584	Political Sci	SH-116	2071	KILKELLY John	215 No 5 Av	251-1094
History	SH-226c	3165	GOODER Calvin	1025 24 Av No	252-3480	Com Anthro	SH-323	2271	Kim Han Gu	314 14 Av SE	251-9034
Tech	HH-102	2105	GRAF Douglas	1118 34 Av No	252-5028	Spec Ed	SH-216d	3149	KNOX Stanley	1125 21 Av No	251-0438
Biology	BH-210	2038	GREWER David	F 1406 8 Av So	252-3896	Biology	BH-104	2011	KNOX Keith	(Winter Ql.)	
Health Serv	EH-4	3191	GREYHER Mary	1406 8 Av So	252-3896	Art	HH-204	3129	KORTE Gerald	Rt 1	252-6086
Stud Teach	LH-56	2149	GREYER Elaine	926 Park St Anoka	421-8800	Com Lab Sch	CLS-123c	2102	KORTE Janet	Rt 1	252-6086
Admis & Rec	SH-101	2111	GREIG Alan	211 11 Av No	252-9192	Music	PA-144	2249	KOWALSKY James	2129 January Place	251-1539
Biology	BH-215	2037	GREWE Alfred	Jr No River Rd	251-5838	Mktg & Gen Bus	BB-105	2241	KRUEGAR Dave	1500 Sherburne Dr	
Stud Teach	LH-58	2149	GRIMSTAD Donald	16613 Elm Dr Minnetka	935 3091	Psych	B-7b	3171	KRUEGER Albert	5851 Fairway Lane	251-2757
Print Shop	HH-113	2105	GRUHL Jack	309 16 Av SE	251-7109	Com Anthro	LH-53	2294	KUESTER John	Rt 1 Clear Lake	743-3720
Sec Ed	BB-214	2180	GRUNERUD James	304 15 Av SE	251-2206	Psych	SH-314	3142	KUKUK William	725 32 Av No	251-8718
History	LH-38	3056	GRUVER Calvin	Rt 2 Avon	356-7437						
Stud Teach	LH-31	3059	GRUWELL Ronald	6744 Cedar Av So Mpls	866-2001	Chem	BH-316	3031	LAANSO John	521 4 Av So	251-1079
Biology	BH-208	2038	GRUNDSON Ralph	806 So 6 Av	252-9651	Ind Ed	HH-107	2199	LACROIX William	801 17 Av So	252-9730
Admis & Rec	SH-101	2111	GUST John	224 Cloverleaf Pk	252-7190	Tech	HH-204	2246	LAFER Larry	825 9 Av So	252-0519
Art	HH-203	2118	GUTTETER Lee	1020 7 Av No	251-4824	Math	BH-104	3155	LAHREN David	1710 11 Av So-On Leave	252-8268
						Health Serv	CLS-130	3195	LANE Carol	1005 8 Av So	251-7262
						Com Anthro	SH-9	2276	LANE Richard	Box 231 Avon	356-7969
HPER	Hah-225	3140	HADDORFF John	415 Aberdeen Dr	252-7805	For Lang	LH-62	2008	LANGE William	Rt 1	253-2563
Elem Ed	SH-302	3124	HAGEN Owen	345 Galf View Court	252-7754	Learn Res	KL-115	2173	LA QUIER Ruth	929 19 1/2 Av So	251-6241
Art	HH-203	2118	HALBERG Laurie	514 6 Av SE	251-1031	Economics	WH-304	2228	LARSEN Allen	528 6 Av So	252-0197
Mktg & Gen Bus	BB-112	3231	HALLDORSON Marvin	1315 33 Av No	251-9376	Psych	B-15	3171	LARSEN Virginia	528 6 Av So	252-0197
Bus Ed & Off	Adm	2218	HALL Robert	1609 9 Av SE	252-5966	Atwood Center	A-11	2202	LARSON Patricia	1617 Michigan Av SE	251-0168
Adm	BB-203					Ind Ed & Tech	HH-216	3137	LARSON Raymond	1546 Killian Blvd	251-6596
Mktg & Gen Bus	BB-331	2277	HANAFY Abadla	356 3 Av So	252-9137	Placement	SH-113	2151	LARSON Walter	1025 23 Av No	252-6948
Geography	SH-321	3169	HANLON Eleanor	915 7 St So		Ind Ed	WH-106	3110	LAUDA Donald	721 8 Av So Sk Rpts	251-3392
Speech	PA-209	2216	HANMAN Mary	Emily 385 1 Av So	252-3648	Adm Inff	WH-201	2286	LEASE Alfred	Rt 5	251-0192
English	R-211b	3183	HANSEN Ted	423 3 Av So	252-4344	Stud Teach	LH-34	3050	LEIN Thomas	1434 8 Av No	251-0192
Psych	SH-324	2240	HARK Edwin	520 14 St So	252-6915	Math	BH-104	3155	LEITCH Vernon	2320 1 St So	251-2686
Geography	SH-338	2127	HARPER Carmen	W 128 Cloverleaf Pk	252-5445	English	R-107	3189	LEJA Alfred	No River Rd Rt 2	251-7796
Soc Sci	SH-206	3138	HARPER Jessie	2216 So 10 Av	252-4152	Biology	BH-224	2036	LEKIC Donald	2 Roper Rd	252-9188
Sociology	SH-323	2271	HARTMAN Patricia	423 3 Av So	252-5455	Psych	B-7c	3171	LESAR David	51 Woodhill Rd	252-9188
Soc Anthro	SH-9	2276	HATCHER Evelyn	351 1/2 Wilson Av SE	252-6620	Physics	BH-312	3033	LESKAR Antti	2222 8 St No	252-7682
Speech	PA-214	3240	HAWKINS Gary	3301 13 St No	252-9320	Math	LH-106	3097	LEUNG Leo	Kim Hui Rt 3	252-7928
Acct	BB-310	3261	HEAKAL Mahomed	Sabry 41 2 Av So	252-8685	For Lang	LH-63	2009	LEVLAIN Guo	1922 9 Av SE	252-0874
HPER	Hah-204	3159	HELGENIEN Earlene	1139 Riverside Dr SE	251-2615	Spec Ed	SH-216c	2130	LEWIS James	1320 13 St No	251-7424
Soc Sci	SH-205B	2248	HELLWIG David	1017 9 Av So-On Leave	252-8679	Biology	BH-202	2036	LEWIS Stanley	213 14 Av SE	252-7854
Elem Ed	SH-306	2158	HENNING Kathleen	Rt 1 Clear Lake	252-9110	Soc Sci	SH-205b	2248	LIEBERMAN Harold	E River Rd	252-4356
Math	LH-14	3001	HICKLIN Don	1803 14 St So	252-8676	Stud Teach	LH-34	3050	LIN Thomas	1434 8 Av No	251-0192
Economics	BB-110	3226	HIGSMITH Robert	156 5 Av No Waite Park	253-1209	Mktg & Gen Bus	BB-211	3263	LINDBERG James	510 9 Av So-TA-	252-9223
Com Lab Sch	CLS-127b	2102	HILL Kenneth	1031 3 Av No Sk Rpts	252-4035	Biology	BH-101	3014	LINDSTROM Lester	801 6 St So	252-0259
Placement	SH-113	3258	HINKEMEYER Floyd	TA-Rt 2 Clearwater	252-0779	History	LH-39	3055	LISKZA Stanley	1521 Sherburne Dr	252-7273
Comp Serv	SH-135	2162	HIRD Louis	Rt 2 No River Rd	252-8730	Intern Prog	BH-314	3082	LITTLE Wayne	508 Minneapolis Av Duluth	724-2061
Mgmt & Fin	BB-208	3217	HIRT Geoffrey	1325 10 Av No	252-2930	HPER	LH-28	2078	LOHMAN Victor	821 15 St SE	251-9674
Music	PA-244	2270	HIRT Linda	1325 10 Av No	252-8730	Spec Ed	SH-132	2155	LOMQUIR Gordon	1519 Michigan Av SE	252-6846
Stud Teach	LH-32	2149	HOFF Milton	425 15 Av SE	252-2955	Psych	CLS-192	3195	LOVELACE Jean	1523 8 Av SE	251-5332
Bus Res Bur	BB-123a	2258	HOFFMAN Gregory	1115 1 St No	253-1577	Spec Ed	SH-216c	3149	LOVELACE William	1523 8 Av SE-On Leave	251-5332
Personnel Off	B-133a	3171	HOFFMAN Patricia	33 Highbanks Pl	251-5097	Acct	BB-308	3276	LOWE Douglas	2207 8 St No	252-6484
Stud Teach	LH-57	2149	HOKENSON C	Mark 461 Rice Ck Blvd Mpls	784-0493	Stud Teach	LH-31	3059	LUCHINGER Robert	1831 15 Av SE	253-2524
Academic Aff	SH-112	3143	HOLMGREN Marvin	Rt 1	251-7226	Com Lab Sch	CLS-201	2289	LUDEMAN Doris	1759 14 St So	252-7959
Atwood Mem Col		2278	HOLMBETZ Darrell	418 Cummings Lane	253-2484	Grad Stud	SH-119	2114	LUDEMAN Vernon	1259 14 St So	252-7959
Center	A-B0-3					Music	PA-145	2259	LUEDDERS Jerry	621 5 Av No	251-1713
Biology	BH-216	2037	HOPKINS Harold	818 9 Av So	252-3602	Psych	SH-303	3128	LUKER Albert	801 5 Av So	252-4498
Biology	BH-217	2037	HOPWOOD Alfred	711 6 Av So	251-9129	English	R-209	2117	LUNDQUIST James	Rt 1 Kimball	398-2322
Soc Sci	SH-206	3138	HOTT Leonard	917 5 Av SE	252-8324						
History	SH-118	2072	HSAID Chi-Ching	825 9 Av So	252-6978						
Elem Ed	SH-319	3145	HUNTZINGER Janet	707 3 Av So	252-6540						
Inst Res	WH-204	3117	INGWELL Paul	1606 Killian Blvd	251-3654						
Speech Sci & Path	B-13E	3071	JACOBSON Joan	4121 7 Av So	252-9196	Eng & Journ	SH-134	2126	McCALIB Paul	T 1713 10 Av SE	252-9460
Chem	BH-332	3133	James Richard	3701 10 St No	252-9196	Biology	BH-105	2036	McCONNIE David	154 Cloverleaf Park	251-2362
Comp Serv	WH-133	2162	JAROCK Larry	121 2 1/2 Av No Waite Park	251-0635	Psych	SH-303	3128	McCRIMMON Russell	852 No 20 Av	251-8440
Mktg & Gen Bus	BB-116	3294	JAY Donald	TA-514 1 St No Sartell	252-7766	Biology	BH-211	2038	McCUE John	F 344 Riverside Dr NE	252-5195
Learn Res, Lib & AV Ed	KL-7	2173	JENSEN Fordyce	Riverside Terrace	251-2471	Special Ed	SH-216b	2130	McKAIN Charles	W 908 5 Av So	253-2710
Physics	BH-104c	2011	JEERDE David	928 4 Av So	252-7665	Acct	BB-309	3277	McLEAN Samuel	36 3 St NE Waite Park	252-8021
Com Lab Sch	CLS-112	3195	JOHNSON Douglas	1466 10 Av SE	252-9864	Chem	BH-110	2013	McMULLEN James	1320 9 Av So	253-2462
Geography	SH-329a	2136	JOHNSON Elias	1520 Sherburne Dr	252-0348	Pol Sci	SH-116	2071	McCURRIE William	618 5 St So	252-8182
Speech	PA-201a	2216	JOHNSON Fern	111 3 St No	252-7916	Physics	BH-311	3034	McGUIREAMS Alexander	813 24 Av No	252-2294
Music	PA-147	2285	JOHNSON James	R 66 Woodhill Rd	252-5706	Bus Ed & Off	BB-103	2244	MAIDEN Russell	D 902 8 Av So	251-4888
Math	LH-2	3001	JOHNSON James	W R 3	252-7928	Chem	BH-104	2011	MAGNUS Douglas	726 8 Av So	252-3529
Math	BH-		JOHNSON Louise	707							

Dept.	Bldg. & Rm.	Off. Ph.	Name	Address	Res. Ph.	Dept.	Bldg. & Rm.	Off. Ph.	Name	Address	Res. Ph.
History	SH-226d	3164	MASSMANN John C	Route 5	251-1897	Philosophy	LH-18	3052	PHILLIPS Alan	1601 St. Germain	251-4720
Biology	BH-104	2011	MATTER Carolyn	836 15 Av So	251-6189	Philosophy	LH-19	3051	PHILLIPS Joan	721 & Av So	251-3003
Ind Ed	HH-108	2122	MATTHIAS Howard S	Woodhill Hill	251-1355	Com Lab Sch	CLS-109	2283	PHILLIPS Mary	721 & Av So	251-3003
History	SH-118	3072	MEDLER Meredith A	1520 Sherburne Dr No 112		Mgmt & Fin	BB-207	3218	PIERCE Jun	2222 8 St No	251-9116
Com Lab Sch	R-113	2171	MEINZ Richard J	821 21 Av No	251-4342	Geography	SH-329c	2137	PIETZ Reuel	16 Dunbar Rd	252-9686
English	CL5-123b	2102	MELICH Rebecca	71 9 Av So	253-2235	History	SH-222c	3164	PLUTH Edward	416 1/2 5 St So	251-2249
English	R-109	3189	MELTON John L	Highbanks Apts	252-7793	Com Lab Sch	CLS-111	3195	POLESAK Fred	1116 13 St So	252-9134
Sec Ed	BB-210	3249	MENNINGA Fred T	1030 15 Av So	251-8832	English	R-213	3183	POLLOCK James	1127 10 Av No	252-4143
Psych	SH-324a	2138	MERTENS Gerald C	916 10 Av So	251-3134	Compt Serv	SH-333	2162	POTTER Dennis	807 50 8 Av	252-8317
Math	LH-15	3001	MEYER Roger G	1210 12 Av SE	252-6823	Stud Aff	SH-110	3111	POTTER Patricia	1116 12 St So	251-9079
Mktg & Gen Bus	BB-302	3205	MEYERS Bruce G	395 1 Av SE	252-7215	Physics	BH-324	3034	POU Wendell	Box 357 Rockville	251-0428
Speech	PA-210	3229	MICHAEL R Keith	718 6 Av So	252-7986	Elem Ed	SH-313	2169	PURDONO Boyd	313 14 Av SE	252-7185
Speech	PA-206	3125	MICHAEL Marion	718 6 Av So	252-7986	Fin Aids	SH-115	3203	RADLOFF Wayne	Rt 1 Sk Rkps	251-5137
Music	PA-242	3272	MILLER Ann Schaffert	811 17 Av So	252-0743	Admin Aff	WH-202	2286	RADOVICH William	Rt 1	251-5007
Speech	PA-207	3210	MILLER Don	1315 33 Av No Apt 2		Bus Res Bur	BB-123	2252	RAJENDRAN Goid	605 Rice Cr Ter Fridley	560-3031
Math	LH-3	3002	MILLER Donald P	1617 Mich Av SE	252-0256	Speech	PA-201c	2216	RASBERY Robert	2222 8 St No	252-2278
English	R-4	2279	MILLER Francis	3925 10 Av So Apts-TA-		Tech	HH-102	3119	RASCHKE Kenneth	823 16 Av	252-9556
Music	PA-248	3295	MILLER Joan D	Pkwood Apt 9 915 7 St So	252-4823	Adm & Rec	SH-109	2111	RAUCH Keith	5 Circle Dr	252-2986
Geography	SH-316	3160	MOBERG Judith	1526 16 Av SE	252-9038	Counseling	B-6e	3171	REDDING Arthur	401 15 Av SE	252-5013
Com Anthro	LH-25	2075	MOFFATT John E	Box 1192	251-8108	English	R-111b	2171	REIGNER Robert	910 8 Av	252-0896
Learn Res	KL-115	2173	MOFFATT Nancy	Box 1192	251-8108	Bus Ed & Off	BB-108	2201	REHA Rose	Highbanks 210 So 3 St	252-7650
Sci	SH-205	3156	MOMHAMMED Ghulam	5101 St. Germain	253-1852	Adm					
Math	LH-16	3001	MONICO Larry A	2320 1 St	252-7299	Housing	CSH	3181	REHDER Robert	Jr Cose Hall	255-2154
Chem	BH-104	2011	MONTGOMERY Peter	375 1 Av So	251-1977	Biology	BH-216	3297	REWARDLOTT Charles	913 6 Av So	251-6621
Inst Rel	WH-102	2214	MONTGOMERY Terry	Rt 1 Sk Rkps	252-6198	English	EH-6d	2617	REID Coral	E River Rd	252-2776
Physcis	BH-314	3033	MORCO Ben	1727 9 Av SE	251-2818	Field Serv	SH-108	2243	REID Sherwood	E River Rd	252-2776
Soc	LH-23	2075	MOORE Oscar	704 50 8 Av	251-905	Mktg & Gen Bus	BB-307	2083	REITZEL David	1500 Sherburne Dr	252-5638
Biology	BH-234	2039	MORGENWECK Ralph	1610 Mich Av SE	253-1867	Speech	PA-213	3245	RENZEL Stephen	307 14 Av SE	252-8402
Alumni	A-117	3125	MORK Ardis	1557 9 Av SE	252-5340	Acct	BB-213	2189	REZAC Reginald	301 14 Av SE	252-5733
Biology	BH-202	2039	MORK David	1557 9 Av No	252-1034	HPER	HH-207	2165	REZE Arlene	823 16 Av So	252-3630
Sec Ed	BB-206	3212	MORR Vernon	1557 9 Av SE	252-5340	Art	HH-209	3158	RISILING Robert	1621 8 St So	251-2338
Com Serv	SH-133	2162	MORRIS Charles	708 9 Av So	252-9233	Biology	BH-202	2039	RITTER Carol	112 College Av St Joseph	363-7887
History	SH-217	2140	MORRIS Marjorie	216 4 Av SE	251-8918	Learn Res	KL-203	2173	ROBINSON Karen	210 3 St So	252-2895
School of Ed	SH-104	2166	MORTRUDE Gordon	Edgewood Rd Rt 1	252-9102	Publications	WH-208	3152	ROCHFEBORT Beth	1831 15 Av SE	252-5150
Sec Ed	BB-121	3285	MORTRUDE Lowell	305 16 Av SE	252-8157	Housing Coord	SH-110	3111	ROCK John	721 8 Av So Sk Rkps	252-9598
Mktg & Gen Bus	BB-313	2081	MOSES Gary	1412 9 Av SE	253-2661	English	R-4	2279	ROBERG Pom	1526 16 Av SE-TA-	252-7266
Learn Res	KL-115	2173	MOSHIER Ruth	608 50 8 St	252-4952	Music	PA-248	3295	ROBERG Thomas	1526 16 Av SE	252-7266
Acct	BB-116	3294	MOUSA Osama	2203 A Benton Hall-TA-	255-2485	Elem Ed	SH-306	2158	ROELH Rosemary	1108 12 St So	252-0835
Stud Aff	SH-110	3111	MUNGER David	1826 Kilian Blvd	252-0858	Health Ctr	EH-4	3191	ROSKE Patricia	Rt 2 Cold Spring	685-8124
Psych	SH-303	3128	MURPHY Robert	313 14 Av SE	253-2051	Elem Ed	CLS-109	2283	ROSSMAN Florence	425 1/2 3 Av So	252-8229
Arch	HH-202	3127	MYERS Robert	153 24 Av So	251-6756	Elem Ed	SH-307	2160	ROUCH Roger	Rt 3 Golf View Ct	252-1616
Soc Sci	SH-206	3138	NAIDU Govind	702 Riverside Dr SE	253-2653	Info Serv	WH-206	3151	ROWLAND Roy	2396 Clearwater Ct	251-1795
Stud Teach	LH-35	2149	NALLY Adelle	1131 32 Av No	252-1638	Art	HH-201	2100	ROY James	1806 Woodland Rd	252-9803
Econ Ed	BB-110	3226	NAPPI Andrew	1108 12 St So	253-0737	Ind Ed	HH-104	3121	ROYER Lewis	R 1324 12 Av No	251-8858
Acct	BB-300	2222	NELDERMO George	1519 Mich Av SE	252-3050	Art	HH-203	2118	RUBIN Ericks	Rt 1 Cold Spring	363-9818
English	R-4	2279	NELSON James	Box 33 Alden-TA-	874-3716	English	R-105a	3189	RUSSELL Howard	424 5 Av So	252-3964
Math	LH-19	3003	NELSON Robert	1124 13 St So	252-2589	Com Lab Sch	CLS-210a	2103	RUSSELL Mary	1027 6 Av No	251-2929
Soc Sci	SH-205	3156	NELSON Ruth	1724 8 Av SE	251-1865	Tech	HH-101	2102	RYAN Robert	D 842 27 Av No	251-0010
Ind Ed	HH-106	3110	NESTEL Gerald	Meyer Pk Sartell	251-1327	Learn Res, Lib & AV Ed	KL-109	2173	RYDBERG David	606 9 Av So	252-3676
Chem	BH-321	3032	NICKLES William	1061 Borgert Av	252-0026	English	R-101A	2291	RYLANDER John	Rt 4	252-6474
Spec Ed	SH-216	3149	NORWICK John	-TA-		Pol Sci	SH-127b	2159	SAFFELL David	C 1127 No 27 Av	252-5889
Learn Res	KL-106	2173	NUNN Marie	913 5 Av So	251-1445	History	LH-40	3054	SAMARRAI Alaudin	314 5 Av So	252-7297
Soc Sci	SH-205b	2248	NUNN William	913 5 Av So	251-1445	Music	PA-246	3289	SAURE Mabeth	210 3 St So	252-8389
English	R-4	2279	OLIN Lois	1542 Kilian Blvd	252-2669	Learn Res, Lib & AV Ed	KL-106	2173	SAVAGE Carl	Clayton 1220 So 11 Av	252-1604
Placement	SH-113	2151	OLIPHANT Robert	1028 No 22 Av	252-0917	For Lang	LH-43	2009	SAVAGE Mary	Anne 507 50 3 St	252-4213
Acct	BB-306	3241	OLSBERG Michael	36 3 St NE	252-8021	Spec Ed	SH-216	3149	SAWYER Tom	621 8 Av No-TA-	
Elem Ed	SH-306	2158	OLSON Aivie	1250 11 Av SE	251-6676	Psych	B-11	3171	SCHARF Mary	C 212 Donera Pl	251-4426
Bus Ed & Off	BB-204	3260	OLSON Harry	209 4 Av No Sk Rkps	251-2660	Stud Tchg	LH-32	2166	SCHLESKE A	1832 8 Av SE	253-2968
Adm						Biology	BH-105	2036	SCHERER Howard	401 Oak St SE Apt A6-TA-	252-8728
Stud Teach	LH-58	2149	OLSON Myrtle	Isanti	742-5530	Com Lab Sch	CLS-129b	3195	SCHIEMANN Ralph	Rt 2	252-8028
HPER	HH-224	3102	OLSON Noel	River Haven Rt 1	253-2108	Pol Sci	SH-127a	2194	SCHMIDT Oliver	1515 16 Av SE	252-0396
For Lang	LH-60	2006	O'NEILL James	729 12 Av So	252-9540	Elem Ed	LH-373	3057	SCHMIDT Russell	1017 24 Av No	252-4338
English	EH-55	2196	OPATZ Patricia	1500 Clearwater Dr	252-1393	Music	PA-248	3295	SCHROEDER Shirley	L 525 No 7 Av	252-0536
HPER	HH-211	2185	OSENDORF Frank	1020 37 Av No	251-3387	Learn Res, Lib & AV Ed	BB-116	2173	SCHULZTENBERG Anthony	C 1113 12 St So- On Leave	251-7206
Biology	BH-234	2039	OTT John	514 2 Av No Sk Rkps-TA-	252-6567	Biology	BH-234	2039	SEGER Thomas	315 14 Av SE	252-2813
English	R-7	2279	OTTO Dan	Narrow River Rd	252-0577	Stud Tchg	LH-55	2149	SENTZ Erma	1040 W City Rd G-2 St Paul	484-5071
History	SH-118	2072	OTTO James	26 1/2 Av So	252-5870	Philosophy	LH-22	2298	SERAN William	314 6 St So	252-9965
HPER	HH-220	3179	OXTON John	R 1715 9 Av SE	252-8457	HPER	HH-219	3106	SERDULA George	Rt 1	252-3554
English	R-4	2279	PAINÉ Rosemarie	2316 Pine St Brainerd	829-5482	Art	HH-206	3132	SHERATS Theodore	1004 Kilian Blvd	252-9424
Elem Ed	SH-310b	2150	PARK Thomas	1133 Kilian Blvd SE	252-4335	Psych	SH-303	3128	SHERMAN Ronald	Rt 1 Sk Rkps-TA-	252-6639
Biology	BH-202	2039	PARKOS William	1114 13 St So	252-8452	Physics	BB-300	3034	SHURR George	802 14 St SE	252-0469
Geography	SH-316	3160	PARSON Ruben	725 No Pk Pl	252-0518	Arts & Sci	MH-50m1	2193	SIKKINK Donald	1517 Kilian Blvd	252-5553
Biology	BH-107	2014	PARTCH Max	513 7 Av So	252-2247	Soc Sci	SH-205	3156	SIMPSON Eleanor	209 30 Av No	253-2472
Com Anthro	LH-23	2073	PASCHALL Billy	315 7 St So Sk Rkps	252-7239	Learn Res	KL-203	2173	SINKULA Cheryl	915 So 9 St	252-2724
Stud Aff	SH-110	3111	PATTON Dale	500 4 Av So	251-4399	Economics	WH-302	2235	SIRAC Judith	16 1/2 14 Av No	252-8523
Speech Sci, Path	B-13C	3171	PAYTON Eleanor	500 4 Av So	251-4399	Mktg & Gen Bus	BB-109	3243	SKALBECK Bruce	215 5 St No 1 Sk Rkps	251-0701
Elem Ed	SH-310a	2129	PAYTON Gail	1584 6 Av No	251-7959	Psych	SH-317	2173	SLOBETZ Frank	720 17 St SE	252-4176
CLS	CLS-131	3195	PAYNE Catherine	701 7 Av So	252-8440	Learn Res, Lib & AV Ed	KL-106	3147	SMELSER Lawrence	1454 Breckenridge	252-0794
Sec Ed	BB-121	3285	PAYNE Donald	12 Allendale Dr	252-8526	History	SH-225 1/2	3120	SMITH Steven	13 21 Av No	251-0632
HPER	HH-205	2186	PAYNE Joan			Learn Res, Lib & AV Ed	KL-203	2173	SOIKE David	527 VonBuren Anoka	427-2802
Journ	SH-134d	3126	PEARSON George	S Cherry Circle	252-7585	Chem	BH-319	3031	SORENSEN David	2136 Jamary Pl	252-9484
Biology	BH-202	2039	PECK John	645 5 Av SE	252-8043	Counseling	B-133	3171	SPRAGUE David	1114 14 St No	253-2558
Biology	BH-234	2039	PECK Linda	645 5 Av SE	252-8043	English	R-4	2279	SPRACHALA June	R -TA-	252-7701
Ind Ed	HH-113	2105	PECK Wallace	609 11 Av No	251-2333	Com Anthro	LH-147	3200	STANHECK Winston	Rt 5	252-7742
Tv Serv	PA-158	3298	PEHLER James	734 14 Av So	251-0350	Mktg & Gen Bus	BB-113	2172	STANEK James	Rt 1 River Haven	252-0604
Psych	B-7e	3171	PERKINS Eugene	1625 9 Av SE	252-5103	Adm & Rec	SH-101	2111	STEIN Thomas	420 6 Av So	251-9533
English	R-9	2279	PERKINS Lorraine	1625 9 Av SE	252-5103	Learn Res, Lib & AV Ed	KL-109	2173	STELLING Charles	1519 6 Av No	252-6213
Stud Teach	LH-30	2149	PERRY Floyd	1027 7 Av So	253-4396	Math	LH-4	3002	STENNES Ernest	906 4 Av So	252-7650
Elem Ed	SH-308	3182	PETERSEN								

Dept.	Bldg. & Rm.	Off. Ph.	Name	Address	Res. Ph.
Math	LH-11	3003	STENNES Florence	906 4 Av So	251-1670
Soc Sci	SH-205	3184	STENSLAND Allen	406 Riverdale Dr NE	252-7540
English	R-101a	2291	STONE James	1820 3 St No	252-2827
English	R-4	2279	STONE Mary	1820 3 St No	252-2827
Learn Res	KL-203	2173	STRABUE Richard	1037 24 Av No	251-0422
Sociology	LH-24	2074	STURGEON Jenn R		251-1741
Acad Aff	SH-112	3143	SULLIVAN Arthur	662 E St. Germain	252-7703
English	R-217	3188	SUMMERS Marcia	Sherburne Courts	252-3553
Acct	BB-305	3214	SUNDBY Lawrence	403 So & Av	252-8294
HPER	Hoh-233	2155	SUNDEEN Charles	1521 Sherburne Dr	251-9019
Math	LH-92	3001	SWALLERS Clair	1102 3 Av So Sk Rpds	252-9955
Speech	PA-208	3221	SWANSON Dale	316 Riverdale Dr SE	252-9031
English	EH-60	2198	SWANSON Gretchen	316 Riverdale Dr SE	252-9031
HPER	CLS-125b	2102	SWENEY Connie	1320 10 Av So	252-8153
Mgmt & Fin	BB-102	3247	SWENSON Alf	1820 3 Av So	252-9671
Math	LH-102	3003	SWOYER Jerri	1126 Kilton Blvd	252-2508
Art	HH-209	3158	SWORA Merle	416 5 St So	252-9269
Cam Lab Sch	CLS-109	2283	SYVERUD Del Fay	117 3 Av So	252-8798
English	R-113	2173	SYVERUD Lawrence	117 3 Av So	252-8798
Theatre	PA-106a	2223	TAYLOR Candice	322 14 Av SE	252-0560
HPER	Hoh-203	2143	TEMLIN Dorothy	1412 6 Av So	252-9143
Acct	BB-116	3294	TEMLIN Erwin	1412 6 Av So -TA-	252-9143
Elem Ed	CLS-211	2293	TENNISSON Philip	1116 23 Av No	251-1954
Music	PA-149	2295	TESSENDORF Richard	W 606 10 St So	251-0485
Physics	HH-104	2011	THIELMAN LeRoy	Avon-TA-	356-7162
Learn Res, Lib & AV Ed	KL-106	2173	THOMPSON Glenn	Fisher's Trailer Park Lot 16 R 2 5ouk Rapids	252-4370
English	R-112	3180	THOMPSON Marvin	723 3 Av So	262-9015
Soc Sci	SH-205	3156	THOMPSON Neil	631 5 Av SE	251-1891
Psych	R-213	3173	THOMPSON Ruth	723 3 Av So	252-9015
HPER	Hoh-216	2176	THORNTON William	1106 Minn Blvd	252-0571
Speech Ed	CLS-109	3283	TIMMERS Beverly	1900 Minn Blvd	252-3019
Tech	HH-103	2246	TORBORG Francis	948 Na 35 Av	252-1576
HPER	Hoh-233	2155	TORSTENSON Barb	217 8 Av So Sk Rpds	251-4321
English	R-211b	3183	TOSH Lee	1101 12 Av So	253-1423
HPER	Hoh-202	3103	TROYER Jayne	1520 Michigan Av So	252-7206
Physics	HH-112	2012	TRUMMEL Donald	802 14 St SE	251-0483
Adm & Rec	SH-105	2111	UMERSKI Myron	1515 Michigan Av SE	251-6913
Elem Ed	CLS-110b	2183	VACEK Rodney	1546 10 Av SE	252-0796
Math	LH-3	3002	VAN AKIN Everett	304 14 Av SE Apt 1	252-4778
Learn Res	KL-17	2170	VAN LANGEN Michael	46 No 10 Av W Plk	252-1326
Psych	LH-28	2078	VAN NOSTRAND W E	Box 483 Big Lake	263-2302
English	R-111a	3189	VAN PELT Elizabeth	1127 13 St So	252-5123
English	R-201a	2195	VAN PELT Lyle	1127 13 St So	252-5123
Math	LH-6	3002	VANDELL Roland	1506 Kilton Blvd	251-9244
History	SH-225/1-9	2140	VANGHTER Paul	Rf 2 5ouk Rapids	251-0404
HPER	Hoh-214	2225	VINJE John	1221 So 9 Av	252-5062
English	R-209	2117	VOELKER Francis	1730 Woodland Rd	252-4563
English	R-217	3188	VOELKER Ludmila	1730 Woodland Rd	252-4563
English	EH-6a	2617	VOGT Robert	Rf 1 Avon	356-7313
Acct	BB-116	3294	VRANESH David	Benton 1702-TA-	255-2302
Psych	B-7d	3171	WALKER Richard	1304 11 Av So	252-6893
Art	EH-37	2197	WALLIN Leland	928 Riverdale Dr SE	252-4368
Ind Ed	HH-204	3129	WALTON Howard	417 16 Av SE Woodland Hl	251-7249
Physics	EH-313	3033	WATKINS Ivan	1530 Kilian Blvd	251-4668
English	EH-6b	2617	WATKINS Ruth	1530 Kilian Blvd	251-4668
Music	PA-146	2260	WAUGH Harvey	413 Cloverleaf Pk Hwy 10	251-7249
Afword Center	A-109	2202	WEHRLER Roger	380 So 3 Av	252-0813
Acad Affairs	SH-112	3143	WEISE Howard	Rf 1 Clear Lake	251-0468
Stud Tchg	HH-33	2149	WELCH Jean	707 & Av So	253-2322
Mgmt & Fin	BB-311	3211	WENTWORTH Correll	1001 State Aid Rd 4	251-7768
Economics	WH-301	2209	WESLEY Clare	Cheryl Park	252-4097
Learn Res	KL-115	2173	WESTBY Gerald	Rf 2 Cold Spring	252-2495
English	EH-55	2196	WHITE Elena	1012 24 Av No	252-2495
Philosophy	LH-17	3053	WHITE James	1012 24 Av No	252-2495
Bus Ed & Off Adm	BB-200	3282	WHITFORD Audra	501 3 Av So	252-6795
HPER	Hoh-209	2242	WHITLOCK Dee	1500 Sherburne Dr	252-8512
President	WH-101	2122	WICK Robert	1720 6 Av No	251-5837
Speech	PA-213	3245	WICKLANDER Dale	1218 10 Av SE	251-8320
Ind Ed	HH-104	3121	WILKEY Harold	512 9 Av So	251-8346
Mgmt & Fin	BB-209	3264	WILLIAMS Melvin	610 10 Av So Apt 307	252-6657
Cam Lab Sch	CLS-201	2289	WILLIAMS Thomas	3303 13 St No	251-3344
Bus Ed & Off Adm	BB-202	3279	WILLIAMS Virginia	1833 8 Av SE	251-3687
HPER	Hoh-213	3163	WILSON Rufus	2313 10 Av So	251-2808
Phy Ed	Hoh-217	2176	WINK Jack	9 Woodhill Rd	252-4519
Theatre	PA-104b	2238	WINTERS Paul	309 14 Av SE Apt 1	252-3331
Geography	SH-338	2127	WIXON Lewis	1614 16 Av SE Apt 1	252-6180
Soc Sci	SH-205	3156	WOLFER Altan	1401 12 St SE	253-2066
Ind Ed	HH-106	3110	WOOD Stanley	156 Wilson Av NE	251-2533
Sociology	LH-25	2075	YOELS William	418 1 Av So Apt 3	253-2470
Economics	WH-302	2235	YOHO DeVon	1407 6 Av So	261-9108
Philosophy	LH-	2298	YOOS George	1815 Clearwater Rd-Dn Levee	251-0154
Physics	BB-315	3109	YOUNGNER Philip	919 18 St SE	251-3115
For Lang	R-11	3189	ZEHNDER Erich	Benton Hall 2003	255-2487
HPER	Hoh-201	2134	ZIEMER Gladys	1617 Michigan Av SE	251-1063
English	R-4	2279	ZIMMER Glady	613 9 Av-TA-	252-5435
Stud Tchg	LH-35	2149	ZIMMERMAN Loyton	3419 15 Av SE Apt 5	251-2549

CIVIL SERVICE

Dept.	Bldg. & Rm.	Off. Ph.	Name	Address	Res. Ph.
Library	KL 106	2173	ACHTERKIRCH Lauren	317 5 Av So	252-0644
Aux Serv	SH-81	2011	AGNEW Harold	Clearwater	558-2285
Aux Serv	MB	3167	AHLERS Ernest E	239 1/2 37 Av No	252-4430
Aux Serv	CLS	3195	AHLERS Virginia	239 1/2 37 Av No	252-4430
Placement	SH-133	2151	ALBEE Linda	724 9 Av So	252-7363
Aux Serv	SMH	2615	ALBERS Elizabeth	913 7 Av So	252-3499
Aux Serv	Hoh	2613	AMUNDSON Richard	Rf 1	252-8532
Housing	MB	2615	ANDERSON Angeline	821 33 Av No	251-4041
Aux Serv	Hoh	2155	ANDERSON Helen	Rf 2 So Haven	274-8964
Aux Serv	BB	2115	APPLEGATE David	120 20 Av So	251-4564
Business Off	SH-139	3133	BALGAARD Milton	1117 5 Av So	251-6998
Aux Serv	PA	3223	BANISTER Duane	Rf 5	252-7722
Aux Serv	MB	3166	BARNES Myrl	1145 35 Av So	252-4706
Academic Aff	SH-112	3143	BARRETT Marilee	319 4 Av So	251-9135
Aux Serv	BB	2615	BAUER Joseph	1104 50 Broadway Sk Rpds	251-4776
Aux Serv	SMH	2615	BAUER Mathilda	1104 50 Bdwy Sk Rpds	251-4776
Housing	Hoh	2121	BAUER Rachel	Hales Hall	252-2133
Business Off	SH-139	3133	BAUERLYE Irene	1317 Roosevelt Rd	252-1741
Aux Serv	CLS	3195	BEAN Oliver	251 22 Av No	252-3696
Aux Serv	MB	3166	BECKER Richard	Rf 4	251-1723
Library	KL-203	2173	BEHR Judy	727 6 Av So	252-8132
Aux Serv	BB	3212	BEHREND Valey	116 21 Av No	252-5193
Aux Serv	CC	3148	BENZKOFER Louis	334 4 Av NE	252-9321
Speech	PA-202	2126	BERRY Dorothy	42 Allendale Rd	252-7654
Ind Ed & Tech	HH-216	3137	BETTS Reals	319 4 Av So	251-9105
Int Relations	WH-102	2215	BLACK Cheryl	426 9 Av So	252-4663
Housing	MB	2142	BLOEKER Molene	801 38 Av No	251-4320
Aux Serv	SH	3133	BLOEDORN Robert	327 12 Av No	252-9016
Sec Pool	SH-11	3238	BLOMEL Mary Jo	Rf 2 Freshout	252-9016
Sec Pool	SH-11	3238	BLOMIGNON Dorothy	Rf 1 Cold Spring	685-3258
Aux Serv	A	2202	BOUCHE Clifford	1116 Kilian Blvd	251-4897
Business Off	SH-141	3133	BURMASTER Gladys	503 5 Av So	252-3374
Aux Serv	MB	3166	BUTKOWSKI Leander	E River Rd	251-3288
School of Bus	BB-B	3260	CARLSON Kothryn	Rf 2 5k Rpds	252-5856
Placement	SH-113	2151	CARTER Elmira	830 26 Av No	251-7340
Aux Serv	KL	2173	CAVANAUGH Patrick	Maple Lake	963-3960
Aux Serv	CSH	2612	CEVALIER Norma	Rf 1 Foley	698-6966
Geography	SH-316	3160	CHIRHART Gladys	1210 6 Av So	253-1615
President's Off	WH-101	2122	CHRISTOPHERSON Gerri	3305 13 St No	252-8259
Aux Serv	LH	2535	CIELINSKI Evelyn	140 20 Av No	251-8104
Aux Serv	CSH	3181	COOK Lillian	Foley	968-7493
Aux Serv	MB	3166	CURTIS Edwin	228 5 Av Waite Park	252-3206
Aux Serv	SMH	2615	CZECH Rosaline	Rice	393-3408
Foreign Lang	LH-54	2279	DENNEY Sue	209 3 Av No Sk Rpds	252-2362
Library	KL-115	2173	DIEDERICH Rita	621 7 Av No	252-4225
Aux Serv	BIH, CRH	2616	DIRSCHL Gary	114 2 1/2 St Waite Park	252-3271
Aux Serv	WH	2266	DOBIS Joseph	26 Av So Sk Rpds	252-0048
Aux Serv	SH-8	2121	DOBIS Philip	1238 35 Av No	252-2088
Aux Serv	SH	2614	DOBOS Rose	320 6 Av No	251-3831
Aux Serv	Hoh-101A	2633	DOCKENDORF Raymond	1153 16 Av So	251-7825
Placement	SH-113	2151	DOMBOVY Clara	201 5 Av No Waite Park	251-2070
Aux Serv	MB	3166	DRAGER Sydney	616 10 St So	252-1302
Print Shop	HH-113	2105	DUCLOS Barbara	1819 19 Av No	253-2377
Audiovisual	KL-17	2170	DUCLOS Sheila	1819 19 Av No	253-2377
Business Off	SH-141	3133	DUNLINGER JoAnn	Rf 5	252-1447
Voc Rehab	BB-313	3171	DULLINGHAM Kenneth	351 5 St So Sk Rpds	252-8227
Aux Serv	SH	2614	ECKBERG Reuben	719 24 Av No	251-6783
Housing	SBH	3861	EIFFERT Marie	1407 8 Av SE	252-2248
Library	KL-108	2173	ELVEHJEM Janice	1610 Michigan Av SE	252-0041
Business Off	SH-141	3133	ERIKSON Dennis	304 2 Av No Sk Rpds	252-9721
Physical Ed	Hoh-101	2633	ERIKSON Arthur	1033 26 Av No	251-9110
Mathematics	LH-B	3006	FELTHAKE Barbara	507 3 Av So	251-4707
Philosophy	BH	2031	FLEATLEY Susan	423 7 Av So	252-6673
Aux Serv	Hoh	2155	FOWLER Kenneth	416 7 Av So	252-0693
Aux Serv	MB	3166	FOWLER Emily	Rf 4	251-0619
Biology	BH	2011	FRITZ Judith	917 Na 6 St	252-3915
Aux Serv	MB	2142	FUSLEY Clara	Bowlus	252-3915
Aux Serv	SBH	3861	GANGEL Rosa	140 37 Av No	251-2347
Aux Serv	WH-2266	2266	GAPINSKI Martha	1429 3 Av So Sk Rpds	251-4658
Adm & Rec	SH-103	2111	GAHM Ruth	715 8 Av No	251-4288
Compus Lab Sch	CLS	2104	GERDES Vivian	Rf 4	252-2897
English	R-105A	3189	GILK Carol	117 3 Av So	252-8587
Stud Teaching	LH-29	2149	GROFWALT Sandra	425 17 Av No	252-7558
Housing	Hoh	3123	GREENER Vivian	Oak Park	966-7644
Stud Aff	SH-110	3111	GROSS George	3219 3 St No	252-4515
Business Ed	BB	3260	GUZY Shirley	33 6 St So Sk Rpds	252-6123
Housing	SH-110	3111	HANSON Clarence	Blue Skies Pk Sk Rpds	252-8194
Business Off	SH-139	3133	HAPPKKE Marie	702 4 Av No	251-0314
Aux Serv	PA	3223	HARDING Donald	1018 Water Av So Sk Rpds	252-3421
Coun & Rel Serv	B-13	2171	HARTKOPP Patricia	20 12 Av Waite Park	252-5878
Economics	WH-304	2278	HEGG Virginia	1039 37 Av No	

Dept.	Bldg. & Rm.	Off. Ph.	Name	Address	Res. Ph.	Dept.	Bldg. & Rm.	Off. Ph.	Name	Address	Res. Ph.
Library	KL-125	2173	HIGGINS Judy 1414 Cooper Av So		252-9566	Aux Serv	LH	3011	NELSON Arnold 1101 7 St SE		251-8431
Aux Serv	A	2202	HILLSTROM Marlowe 1207 9 Av So		252-2684	Aux Serv	MB	3166	NELSON Floyd Rt 5		251-8887
Aux Serv	MB	3166	HINKEMEYER Ralph South Haven		251-6801	Library	KL-108	2173	NEMETH Diane Rt 2 Sk Rpds		252-6670
Library	KL-107	2173	HOCKERT Amelia 1729 B Av SE		251-6354	Aux Serv	MB	3166	NEMETHI ELSKI Ester Gilman		387-3590
Aux Serv	HIH&CSH	2612	HOLPER Peter 2111 Minnie St Paynesville		243-3394	Registrar's Off	SH	2122	OLSON Linda 102½ E St Germantown St		251-0196
Stud Teaching	LH-29	2149	HOLUBETZ Phyllis 841 Cumming Lane		252-2484	President's Off	WH-101	2122	PEARSON Renee 1617 B Av SE		251-4960
Aux Serv	MB	3166	HOPFNER Rebecca 1024 12 Av So		251-4115	Print Shop	HH-113	2105	PECK LaVonne Tri-County Pk Waite Park		253-2518
Grad Studies	SH-119	2114	HORGAN Mercedes 813 Aldon Dr		252-7690	Aux Serv	MB	2142	PEPPER Rosamond Sherwood Manor		251-4986
Aux Serv	HIH	2612	HOWE Sylvia 1214 B St So		252-2224	Journ & Philos	SH-LH	2126-3051	PFEFFER Sheila 031 33 Av No		251-8595
Business Off	SH-138	3133	HOWELL Mary 1511 15 Av So		252-1288	Music	PA-238	3223	PIERSKALLA Diane Rt 2		252-5776
Aux Serv	R	3189	HUBERTY Donald 2308 10 Av So		253-1888	Library	KL-108	2173	PIETRON Jacone 321 7 Av So		255-3280
R Chem & Physics	BH-329	3031	HUBERTY Mary 819 14 St No		252-6595	Housing	CRH	3280	PUCKETT Dolly Carol Hall		363-8801
Aux Serv	MB	3166	JACOBS Karen 106 15 Av No		252-2482	Aux Serv	MB	3166	PURINGER Daniel Rt 2 St Joseph		252-9774
Field Serv	SH-108	2111	JACQUEMAR Kathleen Rt 3		252-2613	Business Off	SH-141	3133	RESOR Jean 824 34 Av No		251-9085
Health Serv	EH	3191	JACKI Keith 1520 Sherburne Dr		251-6810	Aux Serv	HH	3137	REIF Walter 318 25 Av No		251-7932
Physics	BH-332	3031	JANSKI Jaschim 200 8 B Av No Sk Rpds		252-6310	Aux Serv	SH-139	3133	ROBINSON Ruth 1706 8 Av SE		252-5991
Aux Serv	MB	3166	JANSSEN Diane Rt 1 Richmond		347-2101	Business Off	A-111	3133	RODING Judy 19 2 Av SE St Joseph		364-2052
Admis & Rec	SH-109	2111	JENDRO Agnes Holdingford		393-3776	Computer Serv	SH-135	2162	ROEGER Carol Rt 1 Washburn		573-2313
Aux Serv	MB	3166	JOHNSON Leone 310 Riverside Dr NE		251-8791	Aux Serv	PA	3224	RUNQUIST Allan Rt 1 Swanville		252-3676
Aux Serv	A	3236	JOHNSTONE Kenneth 106 22 Av No		251-3339	Business Off	SH	3133	RYDEBERG Sandra 606 9 Av So		251-0796
Comp Lab Sch	CLS-109	2283	JONES Linda 504 7 Av So		251-9478	Financial Aids	SH-115	3203	RYDEEN Inez 402 Riverside Dr SE		252-3448
Aux Serv	MB	3166	JULIEN Edgar 36 8 Av No Waite Park		251-2071	Aux Serv	BIH	3280	SANDY Marion Rt 4		354-2975
Library	KL-115	2173	JUREK Nancy Hayward Park		251-5467	Cam Lab Sch	CLS-110	3195	SARSLAND Kathleen Rt 1 New London		251-1390
Aux Serv	MB	3166	JURSTIN Robert 227 21 Av No		252-0554	Atwood Center	A-107	2202	SARTELL Margaret 1521 Sherburne Dr		252-2560
Atwood Center	A-107	2202	KAIN Corene 425 9 Av So		251-6006	Library	KL-115	2173	SCHAD Werner 529 6 Av NE		252-4347
Aux Serv	A	2202	KANTOR Leo Rt 1 St Joseph		252-1957	Aux Serv	SH-139	2197	SCHAD Herbert 210 9 Av So		252-4247
Aux Serv	CRH	2616	KAPPEL Helen 1418 16 St SE		252-4514	Aux Serv	SBH	3166	SCHAEFFER June 210 2 Av So		251-5447
Aux Serv	SBH	3861	KAPPEL Joseph 1418 16 St So		252-2413	Aux Serv	SH	3133	SCHIED Ester 143 22 Av No		252-9875
Computer Cent	SH-133	2162	KASPER LeRoy Albertville		673-4514	Business Off	SH	3133	SCHLONKA Carol 201 15 Av So		845-4455
Sec Pool	SH-11	3238	KELLER Esther 1328 11 Av No		251-0937	HPER	HOH-200	2155	SCHIFFLER Linda Box 326 Albany		253-2890
Aux Serv	SMH	2615	KELLY Mary 40 22 Av So		251-3064	Library	KL-115	2173	SCHLANGEN Janice 301 6 Av So		252-8133
Aux Serv	MB	3166	KELLY Warren 44 22 Av So		251-3064	Aux Serv	PA	3223	SCHLUTER Luci Fischer's Pk Sk Rpds		251-5728
Aux Serv	EH	3191	KENNEDY Thomas 520 7 Av No		251-7006	Library	KL-203	2173	SCHMITZ Barbara 221 6 Av So		252-2789
Aux Serv	KL	2173	KIEKE Ester 522 11 St So		252-2133	Aux Serv	HOH	2613	SCHOLT Laura 437 19½ Av So		252-2554
Aux Serv	A	3236	KIEKE Felix 220 11 St So		252-2133	Aux Serv	HH	3137	SCHOLT Donald 2218 3 St No		252-6207
Admis & Rec	SH-107	2111	KIPPLEY Sharon 804 7 Av So		252-3905	Soc Anthro	SH-334	3130	SCHREIFELS Janet Rt 4		251-0374
Aux Serv	SH	0121	KLAVERKAMP Dilo Rt 3		251-6769	Library	KL-106	2173	SCHREIFELS Carol Rt 5 Tomahawk Pk		261-7617
School of Ed	SH-104	2166	KLITSCH Darlene 1402 2 Av So Sk Rpds		251-5854	Aux Serv	SH	3861	SCHROEDER Erna 1528 Garfield Court		251-1660
Aux Serv	HOH-101	2633	KLOPPNER Richard Clearwater		586-6685	Aux Serv	HIH&CSH	2612	SCHULTE Emma 621 Wilson Av NE		252-0752
Aux Serv	WH-1	2267	KOCH Beulah 2640 Clearwater Rd		251-6144	Aux Serv	SH-141	3133	SCHWIND Helen 107 21 Av No		251-2523
Aux Serv	HOH-101A	2633	KOENIG Leonard 167 Golf View Lane		252-5106	Student Aff	SH-110	3111	SEANGER Carol 1245 13 Av No		252-7591
Econ Ed Center	BB-A	3294	KOOPP Karl 908 8 Av So		252-0194	Business Off	SH-141	3133	SMAILERUD Aune 47 32 Av No		251-1264
President's Off	WH-101	2122	KOST Joyce Rt 3		251-4285	Aux Serv	MB	3166	SODER Kenneth 500 Wilson Av NE		251-3370
Aux Serv	MB	3166	KRAFNICK Ralph Rt 4		252-4075	Cam Lab Sch	CLS-110	3195	SOUTHWICK Mary 517 7 Av So		251-7159
Health Serv	EH	3191	KREMER Gerry 167 Golf View Lane		252-2194	Aux Serv	SIH	2614	SPICZKI Helen Rt 2 Sk Rpds		356-7199
Academic Aff	SH-112	3143	KRONBERG Inez 423 6 Av So		252-6673	Aux Serv	CL5	3195	STAVOS Phillip Rt 2 St Joseph		363-8892
Library	KL-109	2173	KRUPA Madonna 131 22 Av No		251-1324	Art	HH-201	2100	STEFFENS Linda 1147 31 Av No		253-1420
Aux Serv	HOH	2613	KUKLOK Lucille Holdingford		393-3701	Bus Res Bureau	BB-123	2253	STEPAN Donna 428 7 Av So		252-0065
Aux Serv	CLS	3166	KUSCHEL Lester 400 8 B Av No Sk Rpds		252-9488	Grad Studies	SH-119	2114	STEUSSY Ann 73 9 Av No		845-4455
Heating	MB	3166	KVAMME Armond 2220 10 Av So		252-5687	HPER	HOH-200	2153	STEWANSKI Linda Box 326 Albany		251-1743
Student Aff	SH-110	3111	LAINE Peggy 15 Keenan Dr Waite Park		252-7936	Com & Rel Serv	R-13	3189	SUNBY Susan Rt 1 Sk Rpds		252-0573
Housing	MB	3187	LARSEN Alice Mitchell Hall		255-3187	English	SH-103A	2173	SUPAN Lucetta 1420 8 St No		251-3538
Business Off	SH-141	3133	LARSON Maynard 1009 9 Av SE		252-5085	Aux Serv	MB	3166	SWANSON Hugo 1204 Michigam Av SE		252-1961
Library	KL-203	2173	LARSON Sandra Rt 1 Cold Spring		685-8188	School of Ed	SH-104	2166	SZAFRANSKI Hazel 223 19 Av No		255-3861
School of Ed	SH-104	2166	LEE Marie 428 7 Av So		253-1420	Housing	SBH	3861	TEDDER Norma Sherburne Hall		252-4151
Admis & Rec	SH-105	2111	LEISEN Helen 1018 Riverside Dr SE		252-1646	Aux Serv	HOH-101A	2633	THOMA Louis 601 9 St No Princeton		389-2406
Aux Serv	MB	3166	LEINMEIER Arnold 603 Wilson Av NE		251-4128	HPER	HOH-200	2155	THOMAS Lucille 908 8 Av So		252-0194
Aux Serv	MB	3166	LITKE Raymond Rt 1		251-0780	Aux Serv	MB	3166	THOMPSON Earl 1116 35 Av No		252-7356
Aux Serv	MH	2142	LOCKHART Eldon 801 2 St So Sk Rpds		252-2156	Aux Serv	BH	3115	TOKENES Raymond Rt 3		251-4380
Aux Serv	MB	3166	LOVELETT Francis Box 15 Remer		566-4255	Soc. Science	SH-205	2231	TRITZER Brenda 724 9 Av So		252-7363
Aux Serv	SH	3861	LUESMAYER Ailene 85 3 Av No		251-1471	Campus Planning	WH-1B	2145	VIERZBA Mary Rt 2 Feley St		251-6028
Aux Serv	COH&HIH	2612	LUTHMERS Evelyn Albany		845-2291	Aux Serv	MB	3166	VIERZBA Howard 37 17 Av No		251-0621
Elem Ed	SH-332	3122	LUND Coria 71 17 Av So		252-8658	Library	KL-203	2173	WAHLBERG Delores 825 33 Av No		251-8826
Adm Aff	WH-202	2286	LUST Carol 337 23 Av No		251-7954	Aux Serv	HOH	2613	WAKEMAN Margaret Rt 3 Feley		968-7481
Psych	SH-317	2110	MAGNUSON Sharon 1009 17 Av So		252-2384	Aux Serv	MB	3166	WALDFORD Donald 715 4 Av No		251-8829
Aux Serv	MB	3166	MAILE Donald 813		252-5351	Business Off	SH-141	3133	WATTS Brockton 1553 8 Av No		252-9314
Student Aff	SH-110	3111	MALGOWSKI Darlene 119 6 Av So Sk Rpds		252-6176	Switchboard	SH-138	0121	WELCH Brynne 705 17 St So		252-2762
Inst Research	WH-203-4	3115	MALONEY Earl 3120 3 St No		236-7756	Aux Serv	MB	3166	WELCH Roy 611 River Av So Sk Rpds		252-2971
Aux Serv	BH	2115	MARSDALE Angeline Box 25 Bowlus		584-5350	Psych	SH-310	2110	WENKER Mary 307 3 Av No		252-3209
Aux Serv	KL	2173	MARSOLEK Edward Box 25 Bowlus		584-5350	Arts & Sciences	MHB	2192	WERNER Adelaide 16 16 Av No		252-0091
Aux Serv	SH	2614	MARTIN Fern Rt 1 Foley		968-7364	Business Off	SH-141	3133	WIRTH Kathleen 928 9 Av No		252-2435
Aux Serv	SMH	2615	MARX Lucille 520 2 St NE		251-1486	Aux Serv	MB	3166	WITTE Raymond Rt 3		252-1635
Aux Serv	A	2202	MAUSETH Harold 1629 B Av SE		251-3478	Admis & Rec	SH-103	2111	WYVELL Carol 608 11 Av SE		251-7570
Aux Serv	SBH	3861	MAUER Betty 618 6 Av So		251-0883	Music	PA-238	3223	ZAPP Patricia 913 26 Av No		252-4695
Aux Serv	MB	3166	MAUSS Peter 319½ Minnesota Av Bemidji		751-3157	School of Ed	SH-104	2166	ZENZEN Evelyn 325 32 Av No		251-3428
Housing	HIH	2612	MAY Audrey 1720 8 Av So		251-3275	Aux Serv	MB	3166	ZIMMERMAN George 942 27 Av No		252-9751
Aux Serv	MB	3166	MAYER Donald Rt 3		251-4556	Aux Serv	MH	2142	ZIMMERMAN Rosemary 942 27 Av No		252-9751
Aux Serv	MB	3166	MAYER James 317 14 Av SE		251-8840	Aux Serv	MB	3166	ZIRBES Elmer Oak Grove Rd Rt 5		252-3439
Atwood Center	A-110	2202	McCRACKEN Elaine 852 3 Av No		251-3442	Aux Serv	MB	3166	ZIMMERMAN Rosemary 942 27 Av No		252-3439
Biology	BH-206	2160	McKAY Milton Clearwater Forest So Haven		274-8820	Aux Serv	MB	3166	ZIMMERMAN Rosemary 942 27 Av No		252-3439
Academic Aff	SH-112	3143	McMAHON Patricia 1000 11 Av So		252-6811	Aux Serv	MB	3166	ZIMMERMAN Rosemary 942 27 Av No		252-3439
Sec Pool	SH-11	3238	MERGEN Luella Albany		845-4763	Aux Serv	MB	3166	ZIMMERMAN Rosemary 942 27 Av No		252-3439
Aux Serv	KL	2173	MEYER Adolph 753 17 Av So		252-8053	Aux Serv	MB	3166	ZIMMERMAN Rosemary 942 27 Av No		252-3439
School of Bus	BB-316	3288	MILBECK Sharon 741 17 Av So		251-8738	Aux Serv	MB	3166	ZIMMERMAN Rosemary 942 27 Av No		252-3439
Aux Serv	SH	2614	MILLER Alpha 506 Riverside Dr SE		251-1161	Aux Serv	MB	3166	ZIMMERMAN Rosemary 942 27 Av No		252-3439
Aux Serv	MB	3166	MILLER Arthur 627 5 Av So		251-3951	Aux Serv	MB	3166	ZIMMERMAN Rosemary 942 27 Av No		252-3439
Aux Serv	MB	3166	MILLER Leonard 506 Riverside Dr SE		251-1161	Aux Serv	MB	3166	ZIMMERMAN Rosemary 942 27 Av No		252-3439
Placement	SH-113	2115	MILLER Mary 627 5 Av So		251-3951	Aux Serv	MB	3166	ZIMMERMAN Rosemary 942 27 Av No		252-3439
Aux Serv	SMH	2615	MISCHKE Lulu 507 7 Av No		252-9212	Aux Serv	MB	3166	ZIMMERMAN Rosemary 942 27 Av No		252-3439
Aux Serv	MB	3166	MORROW Edward 1064 12 Av So		251-8806	Aux Serv	MB	3166	ZIMMERMAN Rosemary 942 27 Av No		252-3439
Housing	HIH-100	2168	MOLTZAN Roland 157 6 Av No Waite Park		251-8856	Aux Serv	MB	3166	ZIMMERMAN Rosemary 942 27 Av No		252-3439

WELCOME STUDENTS OF ST. CLOUD STATE

"...a great college...
in a growing city..."

Saint Cloud

AREA CHAMBER OF COMMERCE

INCORPORATED

101 6th AVENUE SOUTH * PHONE 251-2940 * SAINT CLOUD, MINNESOTA 56301



STUDENT ORGANIZATIONS

Organization	Name of President	Address	Telephone	Organization	Name of President	Address	Telephone
AERO CLUB	John Barnes	2302 Benton Hall	255-2392	LETTERMEN'S CLUB	Steve Strandemo	1617 Michigan Av SE	252-0687
AERO CORPORATION	Robert Molitor	122 26 Av No	251-5991	LUTHERAN COLLEGIANS	Tom Schwartz	400 5 Av So	251-2055
ALPHA PHI DELTA	Bev Schiller	395 5 Av So	252-7109	LUTHERAN STUDENT ASSOCIATION	Gordon Phelps	2003 Benton Hall	255-2487
ALPHA XI DELTA	Leo Louis	7 12 Av NE		MEN'S ELEM TEACHER ASSN	Stephen Wasgatt	425 15 Av SE Apt 4	252-6408
ASSOCIATED WOMEN STUDENTS	Peggy Schultz	819 5 Av So	252-0262	MITCHELL HALL	Kathleen Homers	1257 Mitchell Hall	255-2486
	Cece Ritter	1118 Sherburne Hall	255-3656	MUSIC CLUB	Inez Kollman	1300 Kilian Blvd	251-6466
	Vice President			NATION ASSN OF COLLEGE AND UNIV		1702 Benton Hall	255-2302
ASSOCIATION FOR CHILDHOOD EDUCATION, INTERNATIONAL	RaeAnn Schmidt	706 4 Av So	252-3028	RESIDENCE HALLS	Terry Serie		
ATWOOD BOARD OF GOVERNORS	John Walsh	201 Ramsey Pl	252-7212	NEWMAN COUNCIL	Marge Leibfried	398 5 Av So	252-8338
				NORTH SHOEMAKER HALL	Laromie Otte	H-221 Shoemaker Hall	255-3541
BAHA'I ASSOCIATION	Robert Ruenitz	915 Stearns Hall	255-3380	PANHELLENIC COUNCIL	Sharon Melberg	395 5 Av So	252-7109
BEHAVIORAL SCIENCE ASSOCIATION	Roger Frie	115 23 Av No	253-2055	PARALLELS	Diane Hudson	314 4 Av So	251-7085
BUSINESS CLUB	Dale Uphoff	Avon	356-7940	PHI KAPPA TAU	Gary Krier	201 Ramsey Pl	252-7212
BUSINESS EDUCATION AND OFFICE ADMINISTRATION	Vice President Sharon Stock	395 2 Av So	252-8240	PHILOSOPHY CLUB	Charles Gustafson	907 10 Av So	253-2259
CASE HALL	John Shantz	421 Cose Hall	255-3535	PHI MU ALPHA SINFONIA	James Filibeck	105 4 St So	252-8015
CHEERLEADERS	Debbie Borden	617 5 Av So	252-9479	PHI SIGMA EPSILON	Edward Seidl	390 5 Av So	252-9716
CHI SIGMA CHI	Gary Robinette	9920 E River Rd Apt G	757-3447	PI DELTA EPSILON	Ken Scherber	418 5 Av So	252-9813
		Coon Rapids	251-6703	PI OMEGA PI	Linda Pyka	7 McKinley Pl No	251-6949
COLLEGE CHRONICLE	Carol Stephens	1015 B Av So	255-3350	PROJECT SHARE	Kitty Drew	1003 Benton Hall	255-3582
COLLEGE HOSTS AND HOSTESSES	Lois Sjogvist	1001 Benton Hall	252-0262	PSI CHI	Richard Furcht	106 Cloverleaf Park	252-0456
COUNCIL FOR EXCEPTIONAL CHILDREN	Toni Truino	819 5 Av So	255-2133	ST CLOUD STATE FOLK DANCERS	Richard Findley	Rt 2, Rice	255-2509
CO-WEDS	Vice President Mrs. Rachel Bauer	Holes Hall		ST CLOUD STATE MATH CLUB	Dave Deschene	F-505 Shae Hall E	255-1092
				ST CLOUD STATE WEIGHT LIFTERS	Gary Sabourin	1610 Mich Av SE	255-2918
DELTA-SIGMA RHO-TAU KAPPA ALPHA	Terry Serie	1703 Benton Hall	255-2408	SHERBURNE HALL	Sue Hunt	813 Sherburne Hall	255-2494
DELTA ZETA	Karen Johnson	525 3 Av So	252-3357	SHOEMAKER HALL (MEN)	Hervey Greer	Shoemaker Hall	255-2494
FENCING CLUB	William Caesar	1213 2 St SE	253-2605	SIGMA ALPHA ETA	James Moscatelli	1116 B Av No	252-0444
				SIGMA SIGMA SIGMA	Colleen Feay	915 5 Av So	252-7939
GAMMA DELTA	Wanda Zobel	706 4 Av So	252-3028	SIGMA TAU GAMMA	Duane Gotes	201 3 Av So	251-4038
GAMMA SIGMA SIGMA	Sue Bautch	395 2 Av So	252-8240	SIGMA TAU SIGMA	Julie Diekmann	1852 Kilian Blvd	251-4038
GAMMA THETA UPSILON	Leo Louis	7 12 Av NE		SKI CLUB	Steve Fredrickson	2222 B St No Apt 2C	252-9289
GEOGRAPHY CLUB	Carol Morrow	1303 Benton Hall	255-3358	SOCIAL WORK CLUB	Greg Wandersee	616 10 Av No Apt 4	253-2264
				SOCIETY FOR THE ADVANCEMENT OF MANAGEMENT	Chuck Lieberg	511 15 Av No	252-5673
HILL HALL	Barb Radosevich	330 Hill Hall	255-2484	SOCIETY OF ENGINEERING AND TECHNOLOGY	Richard Kaeckertz	Rt 2, St Cloud	251-9454
HOLES HALL	Diane Kobeska	705 Holes Hall	255-2353	SPAN	John Turulo	Benton Hall	255-2453
H.P.E.R.	Jane Lussenhop	812 6 Av So		STEARNS HALL	Jim Swiderski	611 Stearns Hall	255-3403
				STUDENT ALUMNI ADVISORY BOARD	Bruce Carlson	1020 B St So	251-3964
INDUSTRIAL EDUCATION CLUB	Ron Melcher	43 Tri-Co Ct Waite Pk	252-3263	S.M.E.A.	Ardelle Berg	817 5 Av So	252-0237
INTER-FRATERNITY COUNCIL	James Hokanson	611 5 Av So	252-3095	STUDENT SENATE	Larry Meyer	Benton Hall	255-2306
INTER-RESIDENCE HALL COUNCIL	Robert Poge	2101 Benton Hall	255-2489	SYNCHRONETTES	Pam Schumacher	524 7 Av So	252-0739
INTER-RELIGIOUS COUNCIL	Barbara Bergman	395 2 Av So	252-2031	TALAH	Ken Scherber	418 5 Av So	252-9813
INTER-VARSITY CHRISTIAN FELLOWSHIP	Craig Cervin	688 7 Av So	251-7193	TAU KAPPA EPSILON	Thomas Miller	611 5 Av So	252-3095
				THE PARTY	Andrew J. Marlow	1513 1 St So	253-1546
JUDD CLUB	Jeff Parker	302 3 Av So	252-7150	THETA CHI	John C. Falkestad	105 4 St No	252-8015
				VETERAN'S CLUB	Russell Aaberg	200 4 Av No Sk Rpts	252-7336
KAPPA DELTA PI	Alyn Dutil, Sponsor	Lawrence Hall - 2	255-3004	WESLEY FOUNDATION	Hervey Greer	Shoemaker Hall	255-2494
KAPPA PI	John T. Olson	1219 12 St NE	252-0517	WOMEN'S RECREATION ASSN	Pam Shidla	1028 6 Av So	255-2494
KARATE CLUB	Ron Manning	Rt 1, St Cloud		YOUNG AMERICANS FOR FREEDOM	William C. Bowers	811 B Av SE	251-6667
KVSC RADIO & TV GUILD	Jeffrey Blair	Rt 4, St Cloud	252-2592	Y.D.F.L.	Tom Fallidin	508 1/2 St Germain St	253-2406
				Y.G.O.P.	Dean Urdahl	Rt 1, Sk Rpts	252-4577

STUDENTS

STUDENT KEY: Year, Name, Home Town, Residence Hall or Local Address, Phone.

RESIDENCE HALL NUMBERS are listed in Building Key.

- 1 Freshman
2 Sophomore
3 Junior
4 Senior
5 Post Graduate, etc.

- SAMPLES:
1 AADLAND Peter S, Chisago City 5H
4 AAGESEN Deanne E, Appleton - 302 B Av So 252-5752

A

- 2 AABERG Roger C, Starbuck - 222 4 Av So
4 AABERG Russell C, Osakis - 200 4 Av No 252-7336
 Sauk Rapids
2 AADLAND Peter S, Chisago City
4 AALTO Susan E, Cloquet - 804 7 Av So 252-3905
5 AANES Gary J, St Paul - 1510 1/2 Wash Mem Dr 252-8531
1 ABBE Bruce E, Albert Lea 5H 255-3545
3 ABBOTT Eugene E, Cloud - 315 2 Av NE 252-4311
2 ABBOTT Julie A, St Cloud - 1125 Kilian Blvd 251-0765
3 ABBOTT Norman A, Mentor SMH 255-2570
2 ABBOTT Randy J, Mpls B1H 255-2396
1 ABBOTT Richard V, Grand Rapids SmH 255-3440
1 ABBOTT Robert R, Jr
4 ABBOTT Susan D - 315 2 Av NE 252-4311
5 ABDEL-WAHAB Yahia K B1H 255-2483
3 ABEL Judith E, Menominee, Mich MH
2 ABELN Kenneth E, Clearwater Rt 1 558-2276
1 AHLSTROM Cheryl A, Rogers 5H
4 ABRAHAM Gail V, Mpls 5Bh
4 ABRAHAM Joan M, Blue Earth - 120 4 Av SE
4 ABRAHAM Jon W, Cloquet - 270A Tomahawk
4 ABRAHAM Richard A, St Paul - 105 4 St So 252-8015
2 ABRAHAMSON Marla M, Monticello
4 ABRAHAMSON Sandra L, Wood Lake
1 ABRAMSON Verlin A, Kokota SMH
1 ABRAMSON Vernice M, Kokota 5Bh
3 ACHILLES Barbara L, St Paul - B1H 255-3560
1 ACKERLEY Joseph F, White Bear Lake 5H 255-3420
3 ACKERMAN Dorothy D, St Paul - 229 3 Av NE
3 ACKERMAN James E, 518 7 Av So 252-6627
1 ACKERMAN Judy A, Correll 5Bh
2 ACKERMAN Norma J, Slayton - 901 4 Av So 252-7141
3 ACKERMAN (Krick) Rona R, Slayton 251-7983
 908 B St So Apt 103
1 ACKERSON Beverly J, Brainerd MH 255-3446
1 ACKERSON Nancy L, Bloomington 5Bh
3 ADAMIC Geraldine K, Ely 5Bh
1 ADAMS Anthony P, Little Falls SMH
3 ADAMS Bruce A, Cosmos - RR 2 Sauk Rapids 252-8277
3 ADAMS, Gail B, Eveleth - 1012 1/2 6 Av So 252-7547
2 ADAMS John C, St Cloud 2106 Clearwater Rd 251-3104
2 ADAMS Marcia G, Montevideo MH 255-2377
3 ADAMS Susan K, Willmar - 926 5 Av SE 251-5985
4 ADAMS Thomas G, Rockville
1 ADELMAN Parker L, St Cloud - 2113 January Pl 251-4436
3 ADELMAN Margaret A, Glencoe HoH 255-2537
4 ADELNS Steve W, St Cloud - 444 28 Av No 252-5873
4 AGRE Douglas, Granite Falls 252-0687
 1617 Michigan Av SE
4 AHIERS Rob T, Princeton - Commute 389-3122
4 AHLBERG Beverly A, Milaca - 388 So 3 Av
1 AHLBERG Lynne C, Richfield HiH
3 AHLERS John A, Stewart - 105 4 St So 252-8015
1 AHLES Sandra A, St Cloud - 321 B Av So 251-2635
2 AHLGREN Gary D, Dassel 253-2566
 Oakwood Ct 1831 15 Av SE Apt 2
3 AHLGRIM Allen R, Brainerd - R1 4
3 AHLGRIM Marla L, Brainerd - 1203 2 St No 251-1005
4 AHLM Mary E, Buffalo
3 AHLSTROM Ruth A, Fridley - 1028 6 Av So 253-2245
2 AMMANN James B, Marshall CoH 255-3424
1 AHO Catherine L, Kokota 5Bh 255-3713
3 AHRENS Michael A, Owatonna - 7 12 Av NE 252-8193
3 AKASON Carol J, St Cloud - 828 22 Av So 252-9614
1 AKENSON Pat L, Mpls MH
2 AKENSON Thomas P, Mpls
3 AKER Gordon W, St Paul - 503 6 Av So
2 AKERVIK Linda M, Long Prairie - 301 4 Av So Tif Hse
4 ALBANI Patricia A, Benson B1H
2 ALBEE Julie A, Excelsior MH 255-3577
1 ALBERG Barbara J, St Paul 5Bh 255-4263
1 ALBERTSON Roger A, Clarkfield Tomhk Pl 291H
2 ALBRIGHT Jeanette L, Benson HiH 255-2371
3 ALCORN Allan C, Stillwater 252-6168
 1514 15 Av SE Apt 5
2 ALDRICH Annette M, Buffalo - 317 8 Av So 252-4876
3 ALDRICH Bernard P, Buffalo
3 ALDRIDGE Mark T, Red Wing - 923 9 Av So 251-2244
1 ALECKSON Alan A, Mpls - 1700 7 Av So 251-5110
4 ALEJANDER Beverly A, Hopkins - 117 5 Av So 253-1854
1 ALEXANDER Janet R, Mpls - 620 5 Av No
2 ALFANO Marge M, Richfield
4 ALLEN Kristine K, St Cloud - 1104 12 Av So 252-3283
1 ALLEN Marlys J, Little Falls 5Bh
5 ALLEN Rosemarie, St Paul
4 ALLERTON Barbara A, St Paul - 627 6 Av 252-6052
2 ALM Nancy K, Long Lake 5Bh
2 ALM Patricia J, Cottonwood HoH 255-2301
2 ALMER Frederick C, Brooklyn Center 252-8569
 1521 Sherburne Dr Apt 102
2 ALMER Kenneth F, Mpls - 1521 Sherburne Dr 252-8569
2 ALMER Lynn I, Crystal HiH 255-2595
4 ALMLIE Erling M, Foley - 1528 6 Av No 252-6307
1 ALMQUIST Carol A, St Paul HoH
3 ALSBEN Walter W, Glencoe - 218 No 27 Av 251-3239
4 ALSTRUP Nancy J, Bloomington B1H 255-5578
1 ALTHAUS LuAnn M, St Cloud - 224 6 Av So 252-1747
4 ALTMAN Larry W, Mpls
1 ALVIG James R, Willmar HiH
3 AMENT Gary J, St Cloud 252-4325
 2210 Clearwater Rd
3 AMENT M A, Waconia
4 AMEY Richard J, St Paul - 1416 6 Av So 253-1759
1 AMMANN Maxine A, St Paul MH 255-2486
3 AMMEND Mark G, Hopkins - 397 4 Av So
2 AMMEND Steve L, Hopkins
4 AMERMANN Carol Ja, Clara City
3 AMPE Beth A, Paynesville RR 1
4 AMPE Michael M, Kimball Rt 2 398-2586
3 AMUNDSON Bradley C, Dassel - 1724 B Av SE
1 AMUNDSON Susan S, Benson 5Bh
4 AMUNDSON Dennis R, Washington DC 253-1185
 825 12 Av No
4 AMUNDSON Mary C, Crystal - 825 12 Av No 253-1185
2 ANDERBERG Debra N, Grove City 252-7141
 901 4 Av So
2 ANDERSEN Elizabeth C, St Cloud 251-1453
 805 13 Av So
2 ANDERSON Barbara J, Hopkins HoH
2 ANDERSON Brady J, Windom 5Bh 255-3589
3 ANDERSON Brian W, Litchfield 255-2920
3 ANDERSON Bruce E, Mpls
3 ANDERSON Bruce S, St Paul - 628 6 Av So
4 ANDERSON Byron A, Starbuck - 525 4 Av So 251-1499
4 ANDERSON Candace S, Cambridge
4 ANDERSON Candice M, Pine City MH 255-3448
1 ANDERSEN Carla M, Burnsville
4 ANDERSON Carol A, Edina - 927 5 Av So 252-7208
3 ANDERSON Carol M, Richfield MH 255-3537
2 ANDERSON Charles S, Mpls - 512 1/2 St Germain 252-5896
1 ANDERSON Charles T, Fairbault CoH 255-3535
3 ANDERSON Cheryl L, Mounds View 252-4490
 317 7 Av So
1 ANDERSON Craig A, Dawson - Theta Chi Frat House
1 ANDERSON Cristie J, Excelsior HoH 255-3379
4 ANDERSON Curtis E, Farwell
1 ANDERSON Dornella, Mpls
5 ANDERSON Darrell E, Loma Linda, Calif.
2 ANDERSON David C, Buffalo - 1705 St Germain
1 ANDERSON Deborah J, Mound HiH 255-2597
2 ANDERSON Deborah S, Granite Falls 5Bh
2 ANDERSON Debra D, Maple Lake MH 255-2488
1 ANDERSON Debra S, Crookston MH
1 ANDERSON Dennis A, Austin 5H 255-3495
1 ANDERSON Diane A, Mpls HoH 255-2472
3 ANDERSON Diane M, Mpls - 912 5 252-7537
4 ANDERSON Donal L, Dunnell - 509 16 Av No 252-1308
4 ANDERSON Donald G, Cook - 1126 6 Av So 252-8504
3 ANDERSON Donald H, Montevideo 253-1077
 618 5 St So Apt 7
1 ANDERSON Douglas C, St Paul SMH 255-2381
1 ANDERSON Erik W, Louis Park
3 ANDERSON Fred D, Mpls - 719 3 Av So
2 ANDERSON Gail A, Elk River - 828 5 Av So 253-7837
4 ANDERSON Gary A, Mpls - 1213 2 St NE 252-2605
4 ANDERSON Gary E, St Cloud - 1219 12 St SE 252-0517
5 ANDERSON Gary L, Crystal - 320 7 Av So 251-7291
 Apt 1
1 ANDERSON Gerald, Excelsior SMH
4 ANDERSON Gregory P, St Paul 252-7357
 1334 12 Av No
1 ANDERSON Howard L, Kerkhoven Park
1 ANDERSON James E, Shady Oaks Park Rt 5
2 ANDERSON James P, Richfield - 512 5 Av So 251-8297
1 ANDERSON Janice M, Becker - Clearwrt Rd 252-2360
4 ANDERSON Janice M, New Hope - Commute
1 ANDERSON Jay W, Mpls SMH
4 ANDERSON Jean S, St Paul
1 ANDERSON Jerold H, Kokota 286-5810
4 ANDERSON John A, Kerkhove - 380 5 Av So
3 ANDERSON John L, Robbinsdale - Rt 3 Foley 968-7584
4 ANDERSON John M, Mpls
1 ANDERSON Julie A, Sac City, Ia. HiH
1 ANDERSEN Julie M, So St Paul 5Bh 255-2687
2 ANDERSON June M, Alexandria - 814 5 Av So
1 ANDERSON Kathleen M, St Paul MH
1 ANDERSON Keith H, Sonbom SMH 255-2519
1 ANDERSON Kerry J, Anoka HoH 255-2440
3 ANDERSON Larry D, Willmar
2 ANDERSON Lianna J, New Brighton 5Bh
3 ANDERSON Lynda S, Virginia SMH 255-3541
1 ANDERSON Lynn K, Detroit Lakes
3 ANDERSON Lynn M, Edina B1H 255-3594
4 ANDERSON Mary L, Fergus Falls - 524 7 Av So 252-9305
2 ANDERSON Michael L, Hector CoH 253-2426
4 ANDERSON Michael T, St Cloud 252-4539
 1812 8 Av SE
4 ANDERSON Nancy R, Roylton 251-6949
 7 McKinley Pl No
3 ANDERSON Owen R, Richfield - 2222 8 St No Apt C-1
1 ANDERSON Pam S, Montevideo MH 255-2503
3 ANDERSON Pamela K, Boyport - 702 4 Av So 251-0314
2 ANDERSON Patricia A, Litchfield 253-1804
 607 4 Av So
2 ANDERSON Patricia K, St Paul 5Bh
1 ANDERSON Patricia L, Foley MH
1 ANDERSON Paula S, Elk River MH
2 ANDERSON Peggy J, St Cloud - 1812 8 Av SE 252-4539
4 ANDERSON Peter A, Lindstrom
1 ANDERSON Randy A, Biwabik 5Bh 255-3510
3 ANDERSON Richard C, Rochester 253-2067
 1020 8 St So
3 ANDERSON Richard D, Brainerd - 415 1 Av SE
2 ANDERSON Richard I, Princeton
1 ANDERSON Richard J, Hutchinson
1 ANDERSON Richard J, Broham
2 ANDERSON Robert J, Elk River - 702 17 St So
3 ANDERSON Rodney O, Dalba 689-1999
4 ANDERSON Ronald E, St Paul - 426 B Av No 252-7248
2 ANDERSON Ronald P, Crystal 5H 255-3372
3 ANDERSON Russell G, Belview - 7314 15 Av SE 252-6168
1 ANDERSON Sandra J, Onamia 5Bh
3 ANDERSON Sandra K, Montevideo 251-4754
 Apt 4
1 ANDERSON Sharon Denise, Excelsior 5Bh
2 ANDERSON Sheila M, Wayzata
1 ANDERSON Shelley J, Edina SMH 255-3541
3 ANDERSON Shirley E, Willmar - 841 15 Av So 252-3654
4 ANDERSON Shirley M, Morristown B1H 255-3394
2 ANDERSON Steven D, Cambridge - 403 7 Av So
1 ANDERSON Steven L, Princeton
3 ANDERSON Steven P, St Paul - 1635 16 St SE
1 ANDERSON Steven R, Mpls SMH 255-2505
4 ANDERSON Steven R, Comfrey - 201 3 Av So 252-6568
3 ANDERSON Susan J, Albert Lea 453-2765
 Eden Valley
1 ANDERSON Terry A, White Bear Lake CoH 255-3313
4 ANDERSON Thomas P, Mpls SMH 255-3420
1 ANDERSON Timothy A, Mpls CoH 255-3464
1 ANDERSON Vicki L, Sac City, Ia. HiH 255-3444
3 ANDERSON Wanda L, Hugo - 815 5 Av So 252-0444
2 ANDERT Thomas W, Conby - St Joseph Rt 1
3 ANDRE Stephen M, New Brighton 251-7037
 1715 7 St So
3 ANDRESEN Kenneth J, Crystal
3 ANDRESEN Pamela A, Wayzata
1 ANDREWS Earl R, Milaca SMH
2 ANDREWS Thomas W, Fairbault - 1211 9 Av SE
4 ANFENSON Gary E, Austin - 1500 Sherburne Dr Apr 203
4 ANFINSON Myra N, Watkins
3 ANGELL Velma M, Annandale 236-7798
1 ANGUS Frederick J, Wayzata - Oakwood Pt
 1831 15 Av So
1 ANTRIM Michela P, Breckenridge MH
2 APENITIS Manfred, Excelsior
4 APIAMM Stephen R, Mpls 253-1963
 14 So 2 Av SoVauk Rapids
3 APP Susan C, Roseville - 31 Sherwood Manor 251-3172
1 APPELDOORN David H, Pipestone SMH 255-2505
4 APPELHOLM Robert A, Grand Rapids 252-3130
 112 14 Av So
1 APPELL Carol E, Alexandria HiH
3 APPELBY Jerome R, Center City - 621 Wilson Av NE
3 APPELQUIST Dale M, Mpls - 1501 7 Av So 251-6249
3 ARAZI Mary C, Bloomington 5Bh
4 ARGENO Jill M, St Paul 255-3541
3 ARCHER Susan A, Rochester 5H
1 ARMSTRONG Mary A, Stillwater 5Bh
1 ARMSTRONG Adeline C, St Cloud 252-1904
 1328 So 16 Av
3 ARMSTRONG Dorryl C, Crosby 5H
1 ARMSTRONG David L, Wayzata
4 ARMSTRONG Wayne T, W St Paul 252-7799
 1113 4 Av So
1 ARNDT Robert S, Coon Rapids SMH
1 ARNESON Judy L, St Paul HoH
4 ARNESON Patricia L, Lakeville - Commute
 RR 1 Clearwater
4 ARNOLD Darlene C, Eden Valley 743-3551
3 ARNOLD Michael P, Clear Lake 251-3015
3 ARNOLD Patricia L, Eden Valley
 305 3 Av So
2 ARNOLD Patrick J, Clear Lake 252-7341
 1548 9 Av SE
3 ARNOLD Richard M, Columbia Heights 252-3095
 611 5 Av So
1 ARNTSON Cheryl L, Eska 5Bh 255-2814
4 ARNTZEN Annyce B, Norwood - 228 3 Av NE 251-0217
1 ARONSON Bruce C, New Brighton SMH 255-3321
2 ARONSON Jon C, Ellendale - Holdingford 746-2560
1 ARSENEAU Edward A, Ellendale - Holdingford
1 ARSENEAU Edward A, St Cloud - 205 4 Av SE 252-2013

3 ARTIMOVICH Lee J, Richfield 252-6568	2 BARGABUS Raymond C, Grand Marais Csh 3 BARGHOUT Choukrih S, Alexandria UAR Egypt 255-3573	1 BEHNKE Susan M, Fairmont HhH 255-3367		
1 ARTMAN Bruce J, Excelsior Csh 1 ARVONSON Barbara A, Brainerd MH 4 ARVIDSON Ronald, Aitkin 5 ASAMI Youichi, Tokyo, Japan Csh 3 ASH Thomas R, Milaca - 415 3 Av So 2 ASHLEY Richard D, Mpls 1 ASHLEY Roger J, St Paul SmH 2 ASHNER Kathleen R, Mpls MH 3 ASHTON Colleen M, Austin SBH 3 ASHTON David G, St Paul - 845/1/14 Av So 5 ASKLAND Linda C, St Cloud - 1415 9 Av SE 4 ASMUS Daniel L, Herman - 1320 11 Av So 1 ASMUS Tom W, Starbuck - 222 4 Av So 3 ASPELUND Allan N, Columbia Heights 2 ATCHISON James A, St Paul SmH 1 ATHMAN Barbara J, St Cloud - Rt 4 1 ATHMAN Richard J, St Cloud - Rt 4 1 ATHMAN Vernon C, St Cloud - Rt 4 3 ATKINSON Bruce W, Rochester 1227 4 Av So 1 AUBID Steven J, McGregor 2 AUBOLD Beverly A, Big Lake 4 AULD Kenneth V, St Paul - 1918 Centen Dr 1 AURE Ellen Louise, Mound - 702 7 Av So 4 AUSTVOLD Louie D, Sedon 1 AUNE Mark J, Caon Rapids SmH 2 AUSTVOLD Niles L, Sedon 4 AVIS Julie A, Hutchinson - 610 9 St So 1 AWE Jacqueline E, Montevideo MH 4 AXEEN Carolyn M, Sartell - 615 4 Av So 2 AXEL Dennis E, St Cloud - No River Rd 2 AXMARK Anita J, White Bear Lake 395 2 Av So 2 AYERS Joseph C, St Cloud - Rt 1 2 AYERS Joseph C, Stillwater 3301 13 St No Apt 3 4 AYERS Sheila L, St Louis Park 3301 13 St No Apt 3	2 BARKER Karen G, Waverly - 381 5 Av Sa 1 BARKER Maureen A, Waverly Hh 1 BARLAU Amy B, Young America SBH 3 BARLAU Cheryl L, Norwood - 922 4 Av So 1 BARNACLE Nancy J, Excelsior SBH 3 BARNES John R, White Bear Lake BH 3 BARNETT Viola, St Cloud - Rt 2 4 BARNY Kevin W, Stewart - 810 9 Av So 1 BARNHOLDT Cheryl A, Stillwater HOH 3 BARNIER Gregory A, Elk River 1011 14 Av So 4 BARNO Eugene J, Mpls - Commute 1 BARON Kathleen K, Mpls MH 3 BAROTT Jeffrey L, Lindstrom 923 9 Av So 1 BARR Steven C, Ortonville SmH 2 BARRETT Eugene D, St Cloud 2012 Clearwater Rd 3 BARRETT Gary R, St Cloud - 809 4 Av So 4 BARRETT Maureen M, No St Paul - 1831 15 Av SE 1 BARRETT Susan C, St Cloud 2012 Clearwater Rd 2 BARRICK Cynthia A, Litchfield 920 5 Av So 4 BARRROWS Loretta K, Brainerd 356 3 Av So Apt 3 2 BARRY Mary M, Bloomington - 619 5 Av So 3 BARNESSE David J, Fairbault - 136 24 Av No 3 BARNESSE David U, Glenwood Blue Skies Tr Ct No. 25 Souk Rapids 1 BARNESSE Debbie L, Prior Lake MH 3 BARNSTAD David J, Brainerd - 523 9 Av So 3 BARTEN Barbara A, Greenwald 518 7 Av So 1 BARTEN John M, Melrose - 222 4 Av So 2 BARTHELEMY Roger R, Foley Rt 3 2 BARTON Raymond L, Excelsior 79 Shorewood Manor 2 BARTOS Mary J, Alexandria - 817 5 Av So 4 BARTOVICH Anthony F, Ely - 1623 8 Av SE 1 BARTZ Burton W, Princeton SmH 3 BARTHEL Gerald L, Robbinsdale 1831 15 Av SE No 17 3 BASTIAN W L, Rochester - 1227 4 Av So 1 BASTIEN John, St Cloud - Rt 4 3 BASTON Dave L, St Cloud - 1944 6 Av No 1 BATES Marcee L, Hopkins MH 3 BATES Ronald M, Watkins - 1227 4 Av So 3 BATTIG Richard J, St Peter - 628 9 Av So 4 BAUER Barry R, Alexandria - 1714 9 Av So 4 BAUER Bonnie A, Alexandria - 914 8 Av So 4 BAUER Charles B, Anoka - 112 14 Av 3 BAUER David J, White Bear Lake 3 BAUER Deanna L, Watkins - 112 14 Av So 2 BAUER Donald A, Milaca HOH 3 BAUER Edward A, Wasele Park - 149 7 Av No 5 BAUER Raymond M, Mpls - 1227 4 Av So 1 BAUER Stephen M, Circle Pines - 808 5 Av 5 BAUERLY Alice A, Souk Rapids 4 BAUERLY Gary F, St Cloud - 1320 11 Av So 4 BAUERLY Dale L 3 BAUMAN Donald J, Mpls - 916 4 So 2 BAUMAN Wendy R, St Paul HOH 4 BAUMCHEN David R, Richfield 209 18 Av No Wexie Park 3 BAUMGARD Kathleen A, Brewster SBH 4 BAUTCH Suzanne G, Lake Oswego, Oregon 395 2 Av So 1 BAXTER Joan M, Conby HOH 2 BAXTER Nancy L, Princeton HOH 1 BAYER Scott H, Elk River - 349 6 Av So 1 BEACH Sarah J, St Cloud - 2819 No 10 St 3 BEAN James D, Excelsior 1 BEAN William E, St Cloud - 251 22 Av No 2 BEASTROM Richard A, St Cloud 1003 11 Av No 2 BEAULIEU Jon C, St Cloud 525 Gardfield Court 1 BECHTEL Mary Jo, St Paul SmH 3 BECHTOLD Donald J, St Cloud - 1126 6 Av So 1 BECK Colleen S, White Bear Lake SBH 2 BECK Gregory A, Mpls - 404 4 Av So 3 BECK Stephen, St Cloud 3 BECKER Paul J, Edina 2 BECKER Ailee J, Excelsior SBH 2 BECKER Diane E, Melrose - 314 8 Av So 1 BECKER Edward O, Melrose 4 BECKER Michael T, Fairfax - 112 3 Av So 4 BECKER Terrence M, St Cloud - 702 14 Av So 1 BECKHAM Jerry D, Bloomington - Woodlawn Acres Rt 1 4 BECKNER Larry D, Motley - 846 17 Av So 4 BEDARD Cherie J, St Paul 2 BEDURBY Darla C, Robbinsdale HhH 4 BEDNAR Joseph J, Mpls - 390 5 Av So 1 BEDOW Roger L, Arco 3 BEEHLER Darryl A, Souk Rapids 4 BEHLING Paul A, St Cloud - 141 Riv Dr NE 3 BEHM Curtis R, Lino Lakes BH 1 BEHNER Philip K, Greenwald 3 BEHNEN Richard R, Richmond - 341 7 Av So	1 BEHNKE Susan M, Fairmont HhH 255-3367	5 BEHR Gerald T, Crystal - Commute 3 BEHRENBREKNER Jill C, Buffalo 815 5 Av So 1 BEHRENDT Kim K, Bloomington HOH 1 BEHRENDT Terry A, St Cloud - 307 19 Av No 3 BEHRENS John T Jr, Appleton 1 BELDEN Rebecca A, Mpls - 356 3 Av So 2 BELDEN Wendy M, Eden Prairie MH 3 BELINSKI Karen L, Souk Rapids 37 6 Av So Souk Rapids 2 BELINSKI Kurt E, Souk Rapids 37 So 6 Av Souk Rapids 2 BELL David H, Maple Lake - 617 4 Av So 2 BELL Kathryn A, Mpls HIH 4 BELLIG Trish L, Somborn BIH 1 BELLINGER Robert W, St Paul SmH 3 BELMONT Donald V, Souk Rapids 211 2 Av So Souk Rapids 5 BELT James M, St Cloud - 1619 9 Av SE 4 BELTER Judith M, Hamburg HIH 1 BELTZ Mary P, Bagley HOH 1 BELTZ Pamela L, Gibbon SBH 3 BELTZ Robert J, Montevideo - 205 191/1/2 Av So 1 BEMBOM Richard J, Souk Rapids - Rt 1 3 BEMIS Sandra L, Foley 1 BENJAMIN Karen M, St Paul SmH 2 BENNETT Barbara L, Mpls SmH 4 BENNETT Kevin M, Mpls - 310 B Av So 5 BENNETT Richard W Sr, St Cloud 1317 8 Av SE 3 BENNEWITZ Joan F, Willmar - 727 5 Av So 1 BENOIT Judy M, Souk Rapids 1 BENOLKIN Dale R, Red Wing Csh 1 BENSON Buckley S, Grand Marais SH 2 BENSON Carol S, Little Falls SBH 1 BENSON Charlotte A, Long Lake HOH 4 BENSON Diane E, Mpls 4 BENSON Eddie L, Princeton 4 BENSON Eldon A, Kerkhoven - 503 13 St So 2 BENSON Ernest E, St Paul - 411 7 Av So 3 BENSON Joanne E, Glencoe - 619 2 Av NE 1 BENSON John C, St Cloud Sherwood Shores Rt 1 4 BENSON John W - Commute 3 BENSON Mike L, Windom - 1610 Mich Av SE 1 BENSON Pamela K, Scandia HOH 1 BENSON Pearl A, Rogers - 3711 3 St No 2 BENSON Philip B, Princeton - 1103 12 Av No 2 BENSON Richard J, Brooklyn Center SH 3 BENSON Robert S, Owatonna - 1542 11 Av SE 5 BENSON Roland M, Jr, St Joseph Wildwood Manor St 2 4 BENSON Sally L, Bloomington - 706 4 Av So 2 BENSON Thomas A, Mpls SH 4 BENTLEY Janet J, St Paul BIH 1 BENTLEY Jean M, St Paul HIH 4 BENUSA Arnold G, Bowls - Commute 1 BENUSA Gary L, Royalton - Rt 1 3 BERARDI Bart D, Anoka - Commute 3 BERDAN Judith A, Fairfax BH 4 BERG Ardelle K, Staples - 817 5 Av So 2 BERG Beth J, Albert Lea HOH 1 BERG Blyth J, Albert Lea SBH 4 BERG Brian C, Taylors Falls - 780 14 St So 1 BERG Bruce C, Atwater Csh 4 BERG Gary E, Crystal - Rt 3 Hwy 15 3 BERG Jean V, Annandale - 807 4 Av So 4 BERG Lawrence W, Richfield - 1220 8 St So 1 BERG Linda A, Kokomo 2 BERG Linda L, Kokomo - 302 8 Av So Apt 4 2 BERG Marlowe L, Red Wing - 1542 11 Av SE 2 BERG Mary I, Annandale - 807 4 Av So 4 BERG Mortie P, Litchfield 2 BERG Rachel A, Madison HOH 2 BERG Rallin L, Bloomington SmH 2 BERG Rarry R, Bagley 2 BERG Steve L, Howard Lake 3 BERG Steven W 4 BERG Sylvia E, St Louis Park HIH 1 BERG Therese A, Richfield SBH 4 BERG Virginia E, Alexandria - 223 8 Av So 4 BERGER Constantine M, St Cloud - 327 4 Av So 4 BERGER Frances M, Clear Lake - Commute 2 BERGER Gary R, St Paul Csh 4 BERGER Helen L, St Cloud - 1276 13 Av No 2 BERGERSON Dorryl A, Edina 1623 Clwr Rd 3 BERGERSON Stephen L, Albert Lea HOH 1 BERGGREN Michele A, Forest Lake MH 3 BERGH Karen L, Burnsville SBH 4 BERGLUND Dan E - 303 24 Av SE 4 BERGLUND Judith D, Mpls - 303 14 Av SE Apt 1 2 BERGLUND Robert E, Edina 2 BERGLUND Sheila A, Mpls SBH 2 BERGMAN Barbara J, Wyanza - 395 2 Av So 1 BERGMAN Donald A, Becker - 357 6 Av So 1 BERGMAN Peter C, Milaca 1 BERGMAN Gregory L, Princeton SmH 3 BERGQUIST James M, Big Lake 1 BERGSTROM Diana M, Richfield HIH 4 BERGSTROM Alan H, Foley - 621 B Av So 4 BERGSTROM Richard A, Kokato	255-3367 252-0444 255-3367 255-3467 251-3360 253-1640 255-2377 251-2478 251-2428 255-2595 255-3588 255-3420 251-0253 251-4077 252-7283 252-2723 255-3436 255-3541 252-5942 252-5542 252-7399 251-8470 255-3573 255-3376 255-3484 389-2053 252-7765 251-6266 251-5924 252-0584 251-1838 253-1452 252-2677 363-8874 252-3028 255-3522 252-8088 255-3575 252-3871 252-8679 251-8295 252-8653 252-8699 255-2450 252-3420 252-7459 255-2373 252-0725 252-4205 252-2380 252-1474 255-2380 252-2696 253-2696 252-2031 252-3456 363-7963 251-6768 252-8777 255-2482 251-8903 286-2435
5 BEHR Gerald T, Crystal - Commute 3 BEHRENBREKNER Jill C, Buffalo 815 5 Av So 1 BEHRENDT Kim K, Bloomington HOH 1 BEHRENDT Terry A, St Cloud - 307 19 Av No 3 BEHRENS John T Jr, Appleton 1 BELDEN Rebecca A, Mpls - 356 3 Av So 2 BELDEN Wendy M, Eden Prairie MH 3 BELINSKI Karen L, Souk Rapids 37 6 Av So Souk Rapids 2 BELINSKI Kurt E, Souk Rapids 37 So 6 Av Souk Rapids 2 BELL David H, Maple Lake - 617 4 Av So 2 BELL Kathryn A, Mpls HIH 4 BELLIG Trish L, Somborn BIH 1 BELLINGER Robert W, St Paul SmH 3 BELMONT Donald V, Souk Rapids 211 2 Av So Souk Rapids 5 BELT James M, St Cloud - 1619 9 Av SE 4 BELTER Judith M, Hamburg HIH 1 BELTZ Mary P, Bagley HOH 1 BELTZ Pamela L, Gibbon SBH 3 BELTZ Robert J, Montevideo - 205 191/1/2 Av So 1 BEMBOM Richard J, Souk Rapids - Rt 1 3 BEMIS Sandra L, Foley 1 BENJAMIN Karen M, St Paul SmH 2 BENNETT Barbara L, Mpls SmH 4 BENNETT Kevin M, Mpls - 310 B Av So 5 BENNETT Richard W Sr, St Cloud 1317 8 Av SE 3 BENNEWITZ Joan F, Willmar - 727 5 Av So 1 BENOIT Judy M, Souk Rapids 1 BENOLKIN Dale R, Red Wing Csh 1 BENSON Buckley S, Grand Marais SH 2 BENSON Carol S, Little Falls SBH 1 BENSON Charlotte A, Long Lake HOH 4 BENSON Diane E, Mpls 4 BENSON Eddie L, Princeton 4 BENSON Eldon A, Kerkhoven - 503 13 St So 2 BENSON Ernest E, St Paul - 411 7 Av So 3 BENSON Joanne E, Glencoe - 619 2 Av NE 1 BENSON John C, St Cloud Sherwood Shores Rt 1 4 BENSON John W - Commute 3 BENSON Mike L, Windom - 1610 Mich Av SE 1 BENSON Pamela K, Scandia HOH 1 BENSON Pearl A, Rogers - 3711 3 St No 2 BENSON Philip B, Princeton - 1103 12 Av No 2 BENSON Richard J, Brooklyn Center SH 3 BENSON Robert S, Owatonna - 1542 11 Av SE 5 BENSON Roland M, Jr, St Joseph Wildwood Manor St 2 4 BENSON Sally L, Bloomington - 706 4 Av So 2 BENSON Thomas A, Mpls SH 4 BENTLEY Janet J, St Paul BIH 1 BENTLEY Jean M, St Paul HIH 4 BENUSA Arnold G, Bowls - Commute 1 BENUSA Gary L, Royalton - Rt 1 3 BERARDI Bart D, Anoka - Commute 3 BERDAN Judith A, Fairfax BH 4 BERG Ardelle K, Staples - 817 5 Av So 2 BERG Beth J, Albert Lea HOH 1 BERG Blyth J, Albert Lea SBH 4 BERG Brian C, Taylors Falls - 780 14 St So 1 BERG Bruce C, Atwater Csh 4 BERG Gary E, Crystal - Rt 3 Hwy 15 3 BERG Jean V, Annandale - 807 4 Av So 4 BERG Lawrence W, Richfield - 1220 8 St So 1 BERG Linda A, Kokomo 2 BERG Linda L, Kokomo - 302 8 Av So Apt 4 2 BERG Marlowe L, Red Wing - 1542 11 Av SE 2 BERG Mary I, Annandale - 807 4 Av So 4 BERG Mortie P, Litchfield 2 BERG Rachel A, Madison HOH 2 BERG Rallin L, Bloomington SmH 2 BERG Rarry R, Bagley 2 BERG Steve L, Howard Lake 3 BERG Steven W 4 BERG Sylvia E, St Louis Park HIH 1 BERG Therese A, Richfield SBH 4 BERG Virginia E, Alexandria - 223 8 Av So 4 BERGER Constantine M, St Cloud - 327 4 Av So 4 BERGER Frances M, Clear Lake - Commute 2 BERGER Gary R, St Paul Csh 4 BERGER Helen L, St Cloud - 1276 13 Av No 2 BERGERSON Dorryl A, Edina 1623 Clwr Rd 3 BERGERSON Stephen L, Albert Lea HOH 1 BERGGREN Michele A, Forest Lake MH 3 BERGH Karen L, Burnsville SBH 4 BERGLUND Dan E - 303 24 Av SE 4 BERGLUND Judith D, Mpls - 303 14 Av SE Apt 1 2 BERGLUND Robert E, Edina 2 BERGLUND Sheila A, Mpls SBH 2 BERGMAN Barbara J, Wyanza - 395 2 Av So 1 BERGMAN Donald A, Becker - 357 6 Av So 1 BERGMAN Peter C, Milaca 1 BERGMAN Gregory L, Princeton SmH 3 BERGQUIST James M, Big Lake 1 BERGSTROM Diana M, Richfield HIH 4 BERGSTROM Alan H, Foley - 621 B Av So 4 BERGSTROM Richard A, Kokato	255-3367 252-0444 255-3367 255-3467 251-3360 253-1640 255-2377 251-2478 251-2428 255-2595 255-3588 255-3420 251-0253 251-4077 252-7283 252-2723 255-3436 255-3541 252-5942 252-5542 252-7399 251-8470 255-3573 255-3376 255-3484 389-2053 252-7765 251-6266 251-5924 252-0584 251-1838 253-1452 252-2677 363-8874 252-3028 255-3522 252-8088 255-3575 252-3871 252-8679 251-8295 252-8653 252-8699 255-2450 252-3420 252-7459 255-2373 252-0725 252-4205 252-2380 252-1474 255-2380 252-2696 253-2696 252-2031 252-3456 363-7963 251-6768 252-8777 255-2482 251-8903 286-2435			

BERGSTROM - BRINKMAN					
1 BERGSTROM Richard C, Foley - Rt 1	968-7329	2 BLAU William J, Montgomery SmH	255-2509	4 BOTZ James J, Souk Centre - 721 No 5 Av	252-7111
1 BERKE Judith A, St Paul HqH		2 BLAUM Sue K, St Cloud	251-2343	2 BOTZKE Gary W, Foley - 727 7 Av So	251-3477
3 BERKEBILE Barbara J, New Brighton	252-0292	717 1 St No Waite Park		2 BOUCHARD Rochelle, Mpls 5BH	
974 6 Av So		3 BLAUCRT James M, Pyla		3 BOUCHER Laura J Mrs, Grey Eagle	
5 BERKELAND Harriet C, Spicer		3 BLAZEK R L, Pine City		4 BOUFFORD John M, Mpls	
2 BERKELEY Sharon J, Mpls 5BH		1 BLENKER Carol A, Albany HqH		1 BOUGHNER Colleen R, Mpls 5BH	
1 BERKEY Scott G, Excelsior - 1501 7 Av So		4 BLEYHL David M, Mpls - Commute		2 BOUGIE Gary E, St Paul	
2 BERNARD Daniel J, Chatfield - 1524 7 Av So		2 BLIESE David R, Long Prairie	255-0702	1 BOUGERIE Collette R, Maple Lake MH	255-3448
1 BERNICK Marilyn, St Louis Park MH	255-3448	2 BLOCH Gary P, Albany		1 BOUTA Patricia L, Clontarf	
1 BERNICK Pamela E, St Cloud - 600 6 Av No	252-2861	BLOCK Helen T - Rt 1 St Joseph	363-8422	4 BOUTTELL Richard L, St Paul - 254 5 Av No Wt Park	
3 BERNIER Mona A, Bovey - 409 13 Av So	253-1783	1 BLOCK Marlys K, New Uim HIH		1 BOWAR Kathleen M, Minnetonka 5BH	
4 BERNING Thomas A, Rogers - 390 5 Av No	252-9716	1 BLOEDOW Beverly J, Lambertson SmH		2 BOWELL William D, Stillwater SmH	255-2383
4 BERR Marie S, Faribault - 1007 15 Av So	252-9857	2 BLOMER Dennis L, Eden Valley - 1018 10 Av So		1 BOWEN Barbara L, Mpls HqH	
1 BERRYMAN R L Jr, Paynesville	243-4938	1 BLOMEL Douglas A, Grey Eagle 5BH		2 BOWEN Carol A, Rochester - 715 10 Av No	
2 BERSCHARD Barbara A, Grey Eagle HIH	255-3442	2 BLOMQUIST Carol A, Onamia HqH	255-2476	1 BOWEN Derek J, Fivewoods - 715 10 Av No	
4 BERSCEID Kathryn M, Grey Eagle	251-1152	3 BLOMQUIST Daniel C, Kokato - 623 4 Av So	252-1077	3 BOWEN Mary L, Little Falls	632-4049
909 4 Av So		5 BLOOD Charles W, Walker - 607 Filson Av	252-3510	4 BOWERS William C, Mpls	
2 BERSCEID Patricia R, Waite Park	252-3797	4 BLOOD Patricia J, St Cloud - 1515 16 Av SE	253-2788	1 BOWES Douglas W, St Paul SmH	
126 11 Av No		3 BLOOM Richard H, Mpls - 1515 16 Av SE No 6	253-2788	2 BOWLES Barbara A, Mpls HqH	255-3347
1 BERSCHIED Susan Marie - Grey Eagle		4 BLUHM Barbara A, Souk Rapids	251-0648	1 BOWMAN Barbara A, Mpls HqH	
1 BERTSCH Jeffrey J, Walnut Grove SH	255-3468	412 4 St So Souk Rapids		3 BOWMAN Mary S, Mpls - 739 13 Av So	252-7992
2 BERTSCH Merylo, Walnut Grove - 505 1/2 St So		4 BLUHM Ronald S, Souk Rapids	251-0648	3 BOWMAN W N, Long Lake SmH	255-3451
1 BESEMAN Kathryn M, Swanville MH	255-2377	412 4 St So Souk Rapids		2 BOYAN Jill, Hopkins MH	255-2501
3 BESERES Stephen J, Golden Valley		1 BOATMAN Terry A, St Cloud - Rt 1 Clear Lake	251-2003	3 BOYCE David A, Two Harbors - Rt 5	252-7913
5 BESKE Gerald A, Atwater - Commute	974-8783	3 BOATMAN Joey F, St Cloud - Rt 1 Clear Lake	251-7003	3 BOYD Glenn A, Aitkin - Rt 3 St Cloud	252-5769
4 BESTE Marilyn E, Berkeley, Calif	252-0988	4 BOATZ Margaret E, St Vincent - Sartell	251-4672	1 BOYD LeRoy K, Aitkin - 130 16 Av So	252-9571
1716 8 Av So		2 BOCAN Lynne D, Fridley MH	255-3317	2 BOYD Shirley, Bloomington MH	255-3153
5 BESTER Arnold J, Mpls - Commute		3 BOCK Charles E, Brainerd - 1516 16 Av SE		3 BOYLE James R, St Louis Park - 201 3 Av So	
1 BETKER Julie, Wayzata HqH	255-2591	4 BOCK Janice M, St Cloud - 1150 27 Av No	252-7603	Sig Tau House	
5 BETTENDORF Thomas M, St Cloud	251-8627	4 BOCK Pamela D, Mayville ND		3 BOYLE Margaret E, Little Falls BH	253-3308
820 W 31 Av		4 BODNAR Diane L, Mpls - 819 5 Av So	252-0262	2 BOYSEN Cozette L, Hayfield - 381 5 Av So	253-1181
4 BETTERMANN Donovan D, Souk Rapids - Rt 1	252-4572	Alpha Xi Delta		5 BRAATEN Karsten D, Waconia - Rt 4 St Cloud	
2 BETZ John F, Levittown Pa SmH	255-3445	1 BOEHM Kathleen L, Forest Lake MH	255-2375	3 BRAATZ Carol A, Tr Ct Cold Spring	685-8150
1 BERTAKENS Ronald J, Starbuck 5BH		4 BOEHRER Merrilee L, Hutchinson 5BH		1 BRABEC Lorene W, Willow River SmH	255-2383
3 BEUMER Linda M, Hillman - 411 7 Av So	251-7869	5 BOEKENOWSK Marjorie A, Mora - Commute		4 BRACEWELL Anne, Kenner - 1831 5 Av SE	253-2544
4 BEUNING H M, St Cloud - Rt 5 No River Rd	251-1243	4 BOELTER Cary G, Montevideo - 2222 8 St No Apt 07		4 BRACEWELL LindaMarie J, Aitkin	
3 BEUNING Roger J, Souk Centre	252-1275	3 BOELTER Donna R, Montevideo	252-0865	1500 Sherburne Dr Apt 313	
319 Wilson SE		916 6 Av So		2 BRACEWELL Roxey M, Kennedy - Apt 313 1500 Sh Dr	
2 BEUNING Thomas B, St Cloud - 720 N 12 Av	253-2747	3 BOEN Linda R, Burnsville - 411 7 Av So		1 BRACKEN William J, Burnsville Csh	255-3535
1 BIALKE Glenn F, Souk Rapids - 312 N Bdwy	251-3799	1 BERBEON Mary A, Faribault HIH	255-3444	1 BRADLEY David L, Fridley SmH	
3 BIALKE Timothy J, Greenbush SmH	252-2494	3 BOERJAN Emma M, Mpls - Blue Skies Mob Pk 5k Rpds		1 BRADLEY C C, Isle SmH	
3 BIBEAU Virginia R, St Paul 5BH	255-2956	3 BOERNER Keith F, New Auburn - Rt 2 Rice		4 BRADLEY Patricia A, Fridley - 314 4 Av So	251-7085
4 BIEDERMANN Greg P, Austin - 1524 7 Av So	252-2723	4 BOESCHE Alan, Glencoe - 1006 8 Av So	252-7269	4 BRADLEY Ronald A, Fridley - 1704 10 Av So	252-7189
4 BIENIEK Alice M, No St Paul - 403 6 Av So	252-7609	2 BOESE Naomi J, Mpls - 819 5 Av So	252-0262	2 BRADWAY Sharlene R, Elk River - 511 8 Av So	
1 BIENIEK Victor F, Holdingford - Commute		Alpha Xi Delta House		3 BRADY Patrick L, Little Falls - 626 6 Av So	252-9226
1 BICKRAUGEL Vernon B, New Uim Csh		2 BOETTCHER Jerry W, Appleton	252-9226	3 BRAEDEN Linda C, Hopkins - 403 40 Av No	
1 BIES Roberta L, Mpls HqH	255-2430	626 6 Av So		4 BRAGELMEN James F, Paynesville	
3 BIGALKE Dean R, Randall - 1019 Minn Blvd	251-4012	4 BOGAR Chester L, Mpls		1 BRAGE David R, St Cloud - 150 No 27 Av	251-7071
3 BIGALKE Mary E, Little Falls		1 BIGGESS Michael R, Redwood Falls Csh		4 BRAIDY Sharon K, St Cloud - 1221 3 St No	251-1219
1 BIGELOW Kathryn L, Hibbing 5BH		3 BIGGS Richard C, Little Falls Csh	255-2344	2 BRAIMER Shirley J, Madison - 301 4 Av So	253-1272
1 BIGELOW Lynn E, Browns Valley MH	255-2375	1 BIHM Bonita M, St Cloud - 1554 8 Av SE	251-7956	1 BRAUN Tom P, Edina 5BH	255-3475
1 BIGLACK Christine E, St Paul - 909 4 Av So	251-1152	2 BIHM Richard C, St Cloud - 603 2 Av NE	251-7688	2 BRAMBIRK Jacquan M, Rt 1 Rice	
4 BILLIG James R, Sartell	252-2131	2 BIHM Robert T, Souk Rapids	251-2286	4 BRAMBIRK Mary E, Foley - Rt 1 St Cloud	
5 BILLIG Pamela G, Mpls		520 7 Av No Souk Rapids		3 BRANCICH Libby J, Chishelm - 612 4 Av So	253-1804
2 BILLINGS Mary J, Mliaco - 912 5 Av So	252-7518	3 BIRNEN Faye A, Young America	252-7518	2 BRANDBORG Penn C, Mpls - 1520 Mich Av SE	252-9331
2 BINDEWALD Steven R, Shakopee Csh	255-3313	912 5 Av So		1 BRANDT Carla A, St Paul 5BH	255-2838
4 BING Michael K, Edina - 310 8 Av So	252-5942	1 BIRKHOLT Debra J, Rochester MH	255-2377	4 BRANDT Richard D, Austin - 215 2 Av NE	252-8534
4 BINNEBOS Emmie L, Marshall - 812 6 Av So		3 BOLAND Kathleen R, Mpls - 524 7 Av So	252-9305	5 BRANOL Gene P, St Cloud - 1009 8 Av No	251-7549
4 BINSFELD Daniel L, St Cloud - Hayward Pk	251-5579	4 BOLAND Richard F, Winona 5H	255-2386	1 BRANJORD Connie M, Forest Lake HqH	255-2351
2 BINSFELD Kathleen A, St Cloud - 3207 Pk Dr	251-5579	5 BOLT Joyce A, St Cloud - 412 9 Av So	252-0803	2 BRANJORD Marsha J, St Cloud	252-7385
1 BINSFELD Steven M, Souk Rapids	251-8392	2 BOLDT Margaret J, Park Rapids - 1307 6 Av So		49 Allendale Rd	
3 BIRK Robert C, Blue Earth - 7 12 Av NE		4 BOLEK Jeannette L, Litchfield - 623 4 Av So	252-9574	4 BRASSARD John F, St Paul - 218 27 Av No	251-5239
3 BIRKHOLM Cherie M, So St Paul	252-7598	1 BOLER Florence J, Long Prairie	252-5304	1 BRAUER Christine E, St Paul 5BH	
381 5 Av So		841 Aldon Drive		4 BRAUN Mary E, Inver Grove Heights	252-0292
3 BIRKHOLZ Daniel A, Mankato SmH		4 BOLT Matthew W, Pengilly		1 BRAUSEN Barbara J, Annandale HqH	255-2575
2 BIRKHOLZ James F, Hutchinson	251-2919	4 BOLING Thomas B, Cold Spring	685-3743	4 BRAUSEN Kathleen M, Annandale - Commute	
134 16 Av So		4 BOLING Barbara B, St Paul - 303 3 St So	252-9254	1 BREDE Showen D, Garfield SmH	
5 BIRKLAND Edna L, Wilmar		4 BOLL Doug, Mount - 320 7 Av So Apt 303		3 BREDECK Michael M, Albany	251-5937
1 BIRNBAUM Arthur B, W St Paul Csh	255-3426	3 BOLL James M, St Bonifacius - 327 4 Av So	252-4205	2 BREDEMUS David L, St Paul - 621 30 Av No	
4 BIRDS Collette H, Mpls - 514 4 Av So		2 BOLLER Cynthia A, St Paul 5BH		2 BREHNER Shirley L, Madison - 301 4 Av So	
1 BISHOP Don J, Detroit Lakes SH	255-2418	1 BOLT Stephanie A, Rochester - 912 5 Av So	252-7537	3 BREILAND Marvin C, Fridley	786-1527
1 BISHOP Deborah L, Healy HqH	255-2347	1 BOMAN Diana L, St Cloud - 316 Riv Dr NE	251-0395	1 BREILEIN Bruce E, New Richland Csh	255-3533
1 BITSELL Leslie A, Hopkins 5BH		4 BONIN Barbara A, White Bear Lake BH	255-3443	4 BREITOLTZ Carlynn E, Kokato	253-2854
1 BITZ David M, Grey Eagle		3 BONORA Linda D, St Paul - 518 7 Av So	252-7124	722 8 Av So	
2 BITZAN Michael J, St Cloud - 1129 23 Av No	252-1519	1 BONOVSKY Betty J, Souk Rapids - Rt 1	251-9312	4 BREITNER Laura J, Robbinsdale BH	255-3534
2 BJELLAND Colleen R, Norwood - 706 4 Av So	252-3028	4 BOONE Louis Jr, Mpls - 369 5 Av So		3 BREWICK Gloria J, Mpls - 727 5 Av So	252-7399
1 BJERKE Sherrie L, Waseca HIH		1 BOOREN Daniel W, Marine on St Croix	297-4981	2 BREKKE Daniel L, Fergus Falls	253-2425
1 BJORNSON Allan D, Coon Rapids SmH		3 BOOS Charles, Owatonna - Vidon Apts - Apt 3		20 15 Av No	
1 BJORNSON Barbara A, Madison 5BH		1 BORCHARDT Judy M, Hinckley 5BH		4 BRENNER Claudia J, St Louis Park	252-4490
1 BJORNSON Christine M, Brainerd 5BH		3 BORCHARDT Janet L, St Paul - 928 8 Av So	251-0114	2 BRENNY Leonard T, Mpls - 1110 Minn Blvd	252-7853
2 BJORNSTAD Glen C, Fergus Falls SH		3 BORDANEA George, So St Paul 5MH	255-3575	2 BRETZKE Howard A, Hutchinson 5BH	255-2548
4 BJUR Gary A, Lake Lillian - Atwater		2 BORDEN Brenda L, St Paul HqH	255-2335	2 BREYER Gerald J, Brownville	251-6778
3 BJURSTROM Peter E, Anoka		4 BORDEN Deborah F, St Paul - 819 5 Av So	252-0262	10 4 Av So	
7 BREYFILING Vicki E, Redwood Falls MH	255-3446	2 BORDEN Dianne M, Hamel		4 BREWER Shirley J, Sioux Falls SD 5BH	255-2976
1 BLACK John M, Hutchinson Csh		2 BORDEN Patricia A, Crystal HIH	255-2482	1 BREWSTER Roger D, St Cloud - 1008 6 Av So	252-8166
2 BLACK Sharon G, Welch HqH	255-2452	1 BORGERTING Girard B - Freeport	836-3158	2 BREWSTER Susan L, Mpls - 711 8 Av So	
2 BLACK William A, Mpls - 1600 St Germain St No		4 BORGERT Rosemary C, St Cloud	251-5213	3 BREWTON Klea L, Roseville - 819 5 Av So	252-0262
1 BLACKBURN Robert D, Stillwater - 1009 So Bdy Sk Rpds		903 So 9 Av		2 BREWINKA Fay A, Swanville - 515 6 Av So	252-5675
4 BLACKFORD Laurel A, St Paul - 701 7 Av SE		1 BORGESON Faye M, Herman HqH		3 BREZINSKI Diane R, Sartell - 708 9 Av So	252-7521
3 BLACKMORE Dennis R, Biwabik - 620 8 Av So	252-8792	1 BORGHORST Mark J, St Paul Csh		4 BRICK Janet E, Holdingford	
1 BLAHNG Mary E, St Louis Park MH		3 BORICH Judy A, Canyon - 310 4 Av So	253-2190	2 BRICK Robert J, St Cloud - 23 12 Av No	251-7310
4 BLAIR Jeffrey L, Mpls - Rt 4	252-2592	2 BORKMAN John P, Mpls - 616 10 Av No Apt 3	253-1289	2 BRICKER Susan E, St Louis Park MH	255-2501
2 BLAKESLEY Douglas E, Aitkin SmH	255-3455	2 BORKMAN Sharon M, Hopkins - 615 4 Av No	255-7377	1 BRIDGES Melissa M, White Bear Lake MH	
3 BLANCHARD Gerai T, Lewiston - 302 3 Av So		1 BORN Connie L, Waseca MH	255-3537	4 BRIGGS Susan R, Elk River	558-2444
4 BLANCHARD Sidney J, Lewiston	255-1392	1 BORDINE Jan M, Mpls - 1257 3 St SE		Rt 2 Clearwater	
1714 9 Av So		2 BORTH Gerald R, Fairfax		1 BRINK Carol D, Center City HqH	255-3303
1 BLANCHETTE Susan T, Mpls HqH	255-3393	1 BOSACKER Sandra A, Faribault MH	255-3537	3 BRINK Patricia A, Baudette - St Joseph Box 469	
3 BLANK Ronald L, Glenwood - 1700 15 Av SE	252-8578	3 BOSER Gary F, Onamia - Rt 2 Sk Rpds	251-2325	1 BRINKMAN Patrick J, No St Paul - 302 8 St So Apt 3	
3 BLANSHAN Larry D, Ortonville	252-7212	1 BOSIGER Jill T, Mpls 5BH		4 BRINKMAN Priscilla M, Avon - Commute	
201 Ramsey Pl		1 BOSSLER Floyd J, Winthrop Csh		2 BRINKMAN Robert A, Avon - Commute	
2 BLATTNER Cindy M, Avon - Commute	845-5345	1 BOT Nancy J, Ivanhoe MH			
3 BLATTNER Linda K, Souk Rapids	252-1694	4 BOT Robert J, Ivanhoe			
419 8 Av So, Souk Rapids		3 BOTHWELL Colleen M, St Paul - 393 2 Av So			

3 CASPER Richard D, Bovey Lot 49 Tri-Co Mobile Homes Waite Park	252-5906	2 CHRISTOPHERSON Maralee J, Rochester 5 CHRISTOPHERSON Randall W, Spring Lake Pk	25 5 Av No 252-8259	1 COOLEY Catherine J, Bloomington	255-3577
1 CASPER Thomas R, Mpls BH		3 CHRISTOPHERSON Steven E, Rochester	25 5 Av No	3 COOPER Allen S, Tracy	252-7121
1 CASSAVANT Margaret A, Mahtomedi HIH	255-3442	1 CICH Jackie M, New Brighton MH		3 COOPER Bonnie G, Wazytta HIH	255-2484
4 CASSEDAY Margaret J, BIH	251-3351	4 CIHLAR Rod D, Alexandria - 37 Rvld Dr NE	252-3684	3 COOPER Daniel J, Eveleth SHH	255-3320
1 CASSELLIUS Nancy E, Anandalee HIH		1 CIMENSKI Jeanette M, Royalton	584-5709	2 COOPER Gary K, Chaska - 530 Apache Dr Tom Tr Pk	
3 CASSIDY Calleen M, Bismarck ND	252-7537	1 CIUHKI Lilly L, So St Paul SBH	255-2731	1 COOPER Lee D, Chaska	
912 5 Av So		2 CLAFFY Mark W, Milaca - 120 7 Av SE Mil	983-6575	1 COOPER Margaret V, Wazytta MH	255-2377
3 CASSIDY Eleanor F, Robbinsdale - 511 3 Av So		4 CLAPP Karen J Mrs, St Paul	252-7352	4 COPELAND Robert O, Richfield	252-7639
1 CATERLIN Ed M, St Cloud - 152 191/2 Av No	252-2122	3 CLAPSHAW Kenneth W, Alexandria	252-9653	1 COOPER Margaret V, Wazytta MH	255-2377
1 CAVALERI Corale A, St Louis Park HIH		417 4 Av So		4 COPPELAND Robert O, Richfield	252-7639
4 CAVALLIN Carol A, Pine City - 502 5 Av No	251-5186	1 CLAPSHAW Robert E, Alexandria SHH	255-3442	4 CORCORAN Daniel M, Rochester	251-3198
3 CAVANAUGH James M, Mpls - Commute		1 CLARE Steven P, Monticello	295-5236	4 CORCORAN Mary M, St Louis Park	252-9465
3 CAVENDER Edith J, Mt Iron	252-0865	1 CLARK Condace E, St Paul SBH	255-3751	1 CORDES Earl O, Trimont SMH	
4 CAZETT Kathleen K, Lambertson - 916 6 Av So	252-2230	4 CLARK Larry G, Minnetonka	251-4722	1 CORDE Thomas E, Newport - 302 6 Av No	
4 CEDERBERG Charles G, Taylors Falls		827 6 Av So		4 CORNE Susan M, Clear Lake - Commute	743-3314
1127 9 Av SE		4 CLARK Mary L, Richfield BH	252-3578	3 CORNELIUS Candace K, Crystal	252-8533
1 CELANDER Marcia J, Fairmont MH		4 CLARK Thomas W, St Louis Park		920 5 Av So	
3 CERONSKY Kathy A, Bloomington	252-0262	4 CLARK Victoria R, St Cloud - 1265 Whitney Dr	251-7435	2 CORNELIUS Richard M, St Louis Park	252-3241
B19 5 Av So		4 CLASEMAN Catherine A, DeGruff	251-7877	3 CORNELL Greg S, Richfield	252-8569
4 CERVIN Craig D, St Paul - 608 7 Av So	251-7193	907 Minn Blvd		1521 Sherburne Dr Apt 102	
4 CHACKA Lyle C, Glencoe - 502 6 Av So	252-7644	3 CLASEMAN Donald A, Long Prairie	251-9200	3 CORNIEA Michael T, Mpls - 1501 7 Av So	251-0249
1 CHAIKA Barbara A, Avon	252-1175	1 CLASS Cheryl L, Sleepy Eye HIH		1 CORRIEAN Brian J, Sauk Rapids	252-2475
1 CHALLAS Jim W, Roseville SH	255-3481	1 CLASS Richard A, Sleepy Eye - 419 4 St So	255-3312	1 CORRIGAN Scott A, St Cloud - 1102 8 Av No	251-6626
2 CHALMERS Carol K, Milaca HoH	255-2448	3 CLAUSON Dan S, Mpls BH	255-2304	4 CORROW Gregg P, Dayton - Phi Kappa Tau Hs	252-2717
3 CHALUPSKY Kathryn A, Silver Lake HIH	255-2371	3 CLAUSON Robert B, Mpls - 719 3 Av So	253-1761	3 CORRY James T, St Paul SHH	255-3427
1 CHAMBERLAIN Linda L, So St Paul SMH		4 CLAWITER Jacqueline M, Mpls	252-3557	1 COSGROVE J, St Paul SHH	255-3487
5 CHAMPA Linda K, St Cloud - 1910 10 Av So	253-2164	525 3 Av So		2 COSGROVE Jean C, St Paul - 807 4 Av So	255-1171
2 CHAN Alton J, Alexander - Commute		1 CLAWITER James H, Mpls - 916 So 4	251-2218	4 COSGROVE Joseph W, So St Paul - 913 10 1/2 Av So	
2 CHAN Phil F, St Louis Park - 11/2 Na Bkwy Sk Rpts		1 CLAY Jerome L, Burtrum - Grey Eagle	285-2113	2 COSTLEY Barbara G, Two Harbors	253-1521
3 CHANCE James F, Bloomington - 8207 4 Av So		4 CLAY Teri L, Mpls		419 4 St So	
1 CHAPMAN Blair L, Osakis CSH		3 CLAYDON Ric C, Red Wing - 912 7 Av So		1 COTA James M, St Cloud - 705 17 Av So	252-2537
1 CHAPMAN Mary F, Fergus Falls MH	255-2377	2 CLEMENSON Sandra R, Hutchinson BH	252-2473	3 COTA Kathleen M, Buffalo - 1210 6 Av No	
3 CHARLES David M, So St Paul	252-0387	1 CLENDENIN John P, Sauk Rapids - R1 2	252-2473	1 COTCH Dorothy M, Lindstrom MH	363-8850
1519 Mich Av SE Apt 102		4 CLENDENIN Virginia A, Sauk Rapids R1 2	252-2473	1 COTTON Daniel J, St Joseph - R1 2	255-2669
1 CHARPENTIER Cheryl K, No St Paul SBH	255-2703	3 CLOES Donald H, Fortax - 1276 9 Av No	252-2859	1 COULTER Cheryl A, Owatonna SBH	251-0314
2 CHASE Deborah A, St Paul SBH		3 CLOSSER Allen J, LeCenter SMH	255-3153	4 COUSINS Lyla G, Kenneth - 706 4 Av So	363-7928
4 CHASE Marsha J, No St Paul - 120 4 Av SE	252-7163	4 CLOYD Craig D, Roseville - 500 15 Av SE		1 COVE Richard B, St Joseph - 27 2 Av So	
2 CHASE Sally K, Excelsior SBH		3 COADY Terry J, Paul - 500 15 Av SE		2 COYLE Michael J, Lake City SHH	
4 CHATFIELD Ann V, Edina - 626 5 Av So		4 COBB Maryann, Owatonna - 224 15 Av No	255-3153	1 COYLE Patrick A, Mpls SMH	
3 CHATFIELD Franklin R, Mpls	363-7637	2 COBB Patricia L, Owatonna SBH		4 COYLE Thomas S, Bloomington - 3320 8 St	No Apt 4
1 CHATFIELD William J, St Joseph		4 COBETTO Duane M, No St Paul BH	255-3447	2 CRAFT Steven E, Sarmouh W, Clearwater	251-0104
4 CHEESEMAN J, Glenwood	252-7518	4 COFFMAN Kathleen D, Austin - 218 23 Av No	252-8206	1 CRAFT Steven E, Maple Plain SMH	255-2338
912 5 Av So		2 COFFMAN Leona E, Henning - 181/2 5 Av So	252-9930	2 CRAIG James M, Mpls	253-1147
5 CHEKAL Thomas J, Mpls - 616 10 Av O	253-1289	2 COHAN Lee E, Bloomington SBH	255-2828	12 11 Av So Waite Park	
1 CHELREN Vicki M, Mpls SMH	255-2472	1 COHRS Harlan J, Melrose		3 CRAIGIE Mary D, Bloomington	251-9529
3 CHENEVERT Florette L, Cross Lake		1 COLBERT Diane L, St Paul MH		907 7 Av So	
3 CHENEVERT John D, Cross Lake		4 COLBY Frederick B, Long Prairie	251-0771	1 CRAIN Stephanie L, St Cloud - 6 Rager Rd	252-1444
2 CHENG Teresa, Hong Kong - 1107 9 Av SE	252-0396	4 COLBY Jean M, Long Prairie	251-0771	1 CRAVER Gary L, St Paul SMH	
3 CHERMAK Alton B, St Cloud - 2107 January Pl	252-3523	157 Cloverleaf Park		1 CRAWFORD Kathleen M, St Cloud	251-1791
3 CHERRY Nancy L, St Paul - 321 1/2 4 Av So	251-8511	4 COLE Cheryl R, Granite Falls - 625 3 Av So	252-3357	1 CRAWFORD Patrick E, St Cloud	251-1791
3 CHERRY Susan J, Bloomington - 397 3 Av So		4 COLE Denise J, St Cloud - 302 8 Av So	252-9415	47 McKinley Pl No	
5 CHEYNE Jeffrey J, So St Paul		2 COLE John M, Cloud	252-4541	1 CRAWFORD Patrick E, St Cloud	251-1791
4 CHEZICK Larry R, Int'l Falls	252-9146	157 Cloverleaf Park		47 McKinley Pl No	
314 14 Av SE Apt 1		4 COLE Cheryl R, Granite Falls - 625 3 Av So	252-3357	2 CRIGHTON Kathleen C, Elmhurst, Ill. SMH	
2 CHEZIK Gerald V, No St Paul SHH	255-3388	4 COLE Denise J, St Cloud - 302 8 Av So	252-9415	3 CRENNNA James A, Onamia - 320 12 Av No	251-3421
3 CHIDONNE James J, St Paul	253-1910	2 COLE John M, Cloud	252-4541	3 CRENNNA William A, Onamia - 415 3 Av So	252-0278
2222 8 St No Apt D6		1 COLE William G, Frazee - Waite Park		4 CRESS Cheryl J, Elk Creek - 222 9 Av So	252-0278
1 CHILSTROM Patty J, Lindstrom MH	255-3577	3 COLEMAN Danette F, Mound - Theta Chi	252-8015	3 CREST Ronald A, White Bear Lakes	
1 CHILTON James O, St Paul		2 COLEMAN Elizabeth A, Edina SBH	255-2304	3 CREVER Karen M, St Cloud - R1 2	251-0336
1 CHININ Jeffrey A, Maple Plain CSH	255-3315	4 COLEMAN Ernest C Jr, Chicago, Ill - 369 5 Av So	255-2319	1 CRIFF Jeffrey A, Hastings	
2 CHISMAR Michael J, Mpls - 1530 8 Av So		1 COLEMAN Mary B, Detroit Lakes HIH		2 CROCKER Kurt D, Grand Rapids - 719 3 Av So	
4 CHMELIK Wayne N, Medford		3 COLLINS Cary C, Forest Lake - 310 14 Av SE		2 CROFOT Ronald B, Buffalo - 10 St 9 Av	
2 CHMIELEWSKI Patricia A, Foley SBH		1 COLLINS Colleen M, Coon Rapids HoH		2 CROISSANT Renee E, Mpls - 828 5 Av	252-7837
5 CHODATE Jean M, Foley	968-6979	4 COLLINS Eugene T, Brownsville - 7 Av	255-3448	1 CROISBERG Terry L, Mpls - 918 2 St No Waite Park	
1 CHOLLET Teri L, Hiackley MH		1 COLORA Catherine A, St Paul MH		1 CROKIN Marilyn M, Richfield MH	
1 CHOPP Cynthia J, Virginia HIH		4 COMER Lauren E, Robbinsdale MH	252-1017	2 CROSS Susan L, Foley - Commute	252-8463
1 CHOUINARD Steven R, St Cloud	252-4645	4 COMMERFORD Patricia A, Pierz	252-1017	3 CROW Michael J, Mpls - 1910 10 Av So	252-0444
1307 13 Av SE		1 CONMERS Barbara E, Mpls SMH	255-3436	3 CROWE Catherine D, Fergus Falls	252-0444
2 CHRISTEN Alice A, Albany SBH		3 COMD Thomas H, Marshall	252-0771	815 5 Av So	
1 CHRISTENSEN Ann M, Worthington HoH	255-2496	627 Wilson Av SE		3 CROWLEY Marilee J, Mpls HIH	255-3444
1 CHRISTENSEN Hans H, Gentofte, Denmark - Melrose	255-0070	5 COMPTON Dennis E, Dassel - 1229 9 Av No	251-3384	1 CROWLEY Cathie J, West Concord MH	255-3317
1 CHRISTENSEN James E, Hopkins		1 COMPTON Duane M, St Cloud	251-2834	1 CRUEK Shorona HoH	
903 7 Av		2222 Clearwater Rd		2 CRUIKSHANK Sally M, Excelsior HoH	255-2397
2 CHRISTENSEN Mark S, Albert Lea	252-3095	1 COMSTOCK Gayle E, St Paul SBH	255-2731	1 CRUPI Kathleen M, St Paul SBH	
611 5 Av So		4 CONNAKER Wallace J, Pine City		3 CUDE Katherine A, Mpls	252-0262
4 CHRISTENSEN Martha J, St Paul - 914 8 Av So		1 CONNELL James P, New Hope CSH	255-3315	819 5 Av Alpha X Delta House	
1 CHRISTENSEN Mary K, East Grand Forks SBH		4 CONNELL Bernice E, Grey Eagle - Commute		3 CULHANE John E, Faribault - 1211 9 Av SE	252-1887
3 CHRISTENSEN Randall A, Isle	252-7325	3 CONNER Michael L, Aitkin - 130 10 Av So	255-3428	1 CULHANE Roger J, Waterville	
28 1/2 5 Av So		2 CONNOLLY Jacquelyn A, Eden Prairie MH	255-3428	1524 15 Av SE Apt 1	
1 CHRISTENSEN Ross C, Isle SMH		1 CONNER Joseph L, Slayton SMH	255-2383	3 CULVER Dennis E, St Cloud	252-8459
3 CHRISTENSEN Theodore K, St Louis Park SMH	255-2505	2 CONRAD Duane R, St Cloud	252-2709	Tri-County Mobile Pk No 58	
3 CHRISTENSEN Dawn G, Murdock	252-0334	701 5 Av No Apt 3		4 CUMMINGS Kevin C, Aitkin - 334 33 Av No	252-7337
1416 Kilian Blvd		3 CONRAD Shirley M, St Cloud - 1008 So 8 St	251-3738	4 CUMMINGS Mark D, Aitkin - 1622 8 Av So	252-1421
3 CHRISTENSEN Richard E, Virginia - 1524 7 Av So		3 CONROY Kathleen M, St Paul - 701 8 Av So	251-0200	1 CUMMINS Anne S, Owatonna HIH	255-2371
4 CHRISTENSEN Stephen E, Fridley - Commute		1 CONROY Thomas M, LeSueur		4 CUNNINGHAM Paul W, Mpls	255-3370
4 CHRISTENSEN Wilma L, Coon Rapids - Commute		1 CONWAY David B, St Paul CSH	255-3424	3 CUNNINGHAM Robert P, Albert Lea SHH	255-3370
3 CHRISTIAN Dennis A, Anoka		2 CONWAY Mary C, St Paul - 627 6 Av So	252-6052	4 CUPKIE Donna L, Waverly SHH	255-2321
1 CHRISTIAN Linda R, Anoka HoH		1 CONWAY Richard E, Slayton SMH	255-3440	2 CUPKIE Jacqueline A, St Paul - 388 3 Av So	252-9440
3 CHRISTIANSEN Linda L, Richfield	252-6108	2 CONWAY Theresa A, St Paul	252-9773	5 CUPKE Lynn F, St Paul SHH	255-2311
356 3 Av So		1620 17 1/2 Av So		2 CURNOW Laurie, Robbinsdale HoH	
3 CHRISTIANSEN Richard A, Anoka		2 CONZEMMIUS Robert J, Hastings - 848 16 Av So		3 CURRAN John F Jr, Int'l Falls BH	255-2487
4 CHRISTIANSEN Richard W, Hopkins	252-3035	1 COOK Douglas R, St Cloud - 1103 13 Ov So	252-1025	3 CURREY Gerald D, St Paul - 1334 12 Av No	252-7357
2 CHRISTIANSON Anita D, Glenwood	252-3035	2 COOK Edward A, St Cloud - 1220 Rivsd Dr SE	251-0341	2 CURRY Michael J, Long Prairie	255-3394
1104 10 St So		4 COOK Judith M, St Cloud - 1220 Rivsd Dr SE	251-0341	4 CUTTING Deanna M, Byron BH	255-3394
3 CHRISTIANSON Cathy J, Bloomington MH	255-3317	1 COOK Lynne K, Minnetonka MH	845-4112	1 CZECH Deborah M, Moldingford	251-3598
2 CHRISTIANSON Richard D, Owatonna	252-8571	3 COOK Patricia L, Crosby - Albany	251-2116	3 CZECH James P, Bowlsu - Commute	584-5364
1542 11 Av SE		4 COOK Thomas E, Mpls - 328 4 Av So	252-0262	2 CZECH Kenneth P, St Cloud - R1 1	252-1391
2 CHRISTIANSON Ruth, Lambertson HoH		4 COOKSEY Catherine A, St Louis Park	252-0262		
2 CHRISTIE Neil D, Robbinsdale - 409 5 Av So		819 5 Av			
4 CHRISTIE Arthur L, Rice	393-3524				
1 CHRISTOPHERSON Charles E, Glenwood SHH					

D

3 DaGROSS Joyce M, Elko - 901 4 Av So	252-7141	2 DEGE Linda S, St Paul 5th		1 DÖCKENDORF John A, Cold Spring	685-3756
2 DAGGETT Deborah A, St Cloud	251-5824	3 DEGEST Milo D, Kerkhoven - 40 Halliday Rd		317 2 Av So Cold Spring	
1 DAHL Beverly S, Mpls - 922 4 Av So		1 DEGLMAN Patricia J, Princeton HsH	255-2365	1 DODDS Sheila M, Detroit Lakes MH	255-3448
4 DAHL Charlotte T, Hastings - 401 5 Av		3 DEGLMANN Linda L, Brooklyn Center	252-2118	2 DODGE Kevin M, Red Wing - 105 T Av So	252-8015
3 DAHL George T, Columbia Heights SH	255-2407	4 DEGNAN Tom, St Paul - 1509 8 St So	252-0067	3 DOE Gerald O, Stillwater - 923 9 Av So	251-2244
4 DAHL Keith E, Columbia Heights	251-8903	5 DeHAVEN Mary E, Mpls - 310 SW 14 Av		3 DOE Ted E, Duluth - 1126 9 Av No	253-1112
1 DAHL Kenneth L, Granite Falls SH	255-2421	2 DeHAAN Lynne M, Coon Rapids - 828 5 Av So		3 DOEBBERT Patricia K, Fergus Falls - 393 2 Av So	
2 DAHL Linda D, Park Rapids	252-5214	2 DeIMEL Philip B, Minnetonka - 906 7 Av So		4 DOERR Ronald J, Monticello - 201 Ramsey Pl	252-7212
3 DAHL Marjolaine M, Mpls - 321 14 Av SE		4 DeJARLAIS Jeanne I, Anoka - 619 9 Av So	253-1499	2 DOESKEN Deborah A, Chisholm	252-9479
4 DAHL Michael H, Duluth	252-0270	3 DeJARLAIS Renee, Champlin - 619 9 Av So	253-1499	1 DOHERTY Ruth A, Robbinsdale 5th	
3 DAHL Richard C, Clarissa - 327 6 Av So		1 DeKOSTER Ann C, Hutchinson MH	255-2503	3 DOLD Patricia S, Cold Spring	252-7586
1 DAHLBERG Paul D, Coon Rapids CSH	255-3313	4 DeLOTTO Thomas W, Edina - 1918 Centennial Dr		191 A Tomahawk Tr Ct St Cloud	
4 DAHLBERG Danna R, Moose Lake	253-2379	2 DELAERE Eleanor M, Bloomington BH	255-3502	2 DOLDER Thomas B, Hutchinson - Commute	
1 DAHL 1112 12 Av So		DELANEY Theresa A, Little Falls 5th		2 DOLNCE Sharon E, Grey Eagle 5th	255-2625
2 DAHLE Rebecca A, Sebeka HsH	255-2571	1 DELANEY Kevin J, St Cloud	251-1664	3 DOLFAY Thomas J, White Bear Lake	251-2244
4 DAHLE Robert A, Princeton	252-4772	13 Woodhill Rd		923 9 Av So	
4 DAHLEN Thomas L, Little Falls - Commute		1 DELAY Lucy B, Robbinsdale HIH	255-2482	3 DOLL Patsy R, Deer Creek 511 B Av So	
4 DAHLGREN Steven R, St Paul		3 DELGEHAUSEN Daniel J, Elk River		1 DOLS Carol A, St Cloud - 118 24 Av No	251-5716
4 DAHLIN Dale A, Robbinsdale - 201 3 Av So	252-6568	4 DelSiti Charles D, St Paul - 510 9 Av So	252-7727	2 DOLYS Robert J, St Cloud - 118 24 Av No	251-5716
2 DAHLIN Roger A, Crystal - 310 14 Av So Apt 3	253-1546	2 DELMORE Robert, St Paul 5th		1 DOMBOVY Susan M, Waite Park	251-2070
1 DAHLMAN Patricia A, St Cloud - 826 8 Av SE	251-6710	1 DelZOPPO Claudia A, St Cloud	252-3784	201 5 Av Waite Park	
2 DAHLQUIST Alvin L, Hutchinson - Rt 5		620 4 Av NE		1 DOMINO Kathleen A, St Cloud	252-3304
4 DAHLQUIST Mary F, White Bear Lake	253-2190	2 DeMARS Jeanne M, Monticello 5th		701 Wash Mem Dr	
310 4 Av So		4 DeMAY Roger H, Marshall - 626 6 Av So		3 DOMSCHOT Linda L, Hutchinson	252-8544
1 DAHLENG Kathryn M, Starbuck 5th		3 DENNER Michael J, Coon Rapids		393 2 Av So	
2 DAHM Deborah A, W St Paul - 627 6 Av So	252-6155	1 DENCHFIELD Phyllis M, St Cloud	251-1117	1 DONABAUER Arlene A, St Joseph - Rt 2	363-8886
2 DAHM Peter H, St Cloud - 612 5 Av So	251-2328	817 13 Av So		2 DONABAUER Linda S, St Joseph - Rt 2	363-8886
4 DAHM Stephen F, W St Paul - 1547 3 St No		1 DENKE Dennis W, Alexandria		1 DONATEL Catherine A, Newport HsH	255-2349
3 DALBEC Linda M, Woyzala SH	255-2488	1 DENN Bonita K, Cold Spring	685-3390	4 DONNAY Glenn D, Paynesville	251-7354
2 DALREN Jeanne M, Verndale MH	255-3660	2 DENN Joanne C, Cold Spring	685-3390	1940 1 St No	
3 D'ALLESANTRO Mary L, Montevideo	251-7912	1 DENNE Patrick J, St Cloud - Rt 3		1 DONNAY Steven J, Cold Spring	685-3352
384 3 Av So		2 DENNEY Bruce W, Sauk Rapids	252-2362	99 2 St No, Cold Spring	
3 DALLY Diana S, St Cloud - 25 Woodhill Rd	251-3994	1 DENTH Marcia M, Renville MH	255-2428	2 DONNELL Calib L, Chicago - 369 5 Av So	
1 DALLY Roger B, St Cloud - 25 Woodhill Rd	251-3994	1 DENTON Mark H, Brookings SD SH	255-2310	2 DONOVAN Darcy D, Buffalo 5th	
3 DALSN Michael J, Mpls BH	255-2396	3 DENZER Wendy L, St Cloud	251-7900	1 DONOVAN Jamie W, Mpls MH	255-2488
4 DALL William K, St Cloud - 1235 7 Av No	251-6405	58 Sherwood Manor		2 DOLITTLE Rodger W, Coon Rapids	
1 DAME Dennis L, New Brighton SMH		2 DEPPE Marilyn L, Hoyt Lakes		2 DOOP Harjo J, Mpls - 609 B St So	253-1821
2 DAMON Karie A, St Paul HsH	255-2438	3 DERANEK Marcia A, White Bear Lake BH	255-3308	5 DOORNEWERD Nina H, Buffalo	
3 DANEEK Nancy K, Brooklyn Center HsH		2 DeREMERE Kathleen M, Edina 5th	255-2374	1 DOPSON David G, Stanchfield CSH	255-3426
2 DANIEL Patrick M, St Cloud - 417 8 Av No	252-1138	2 DeREMERE Volney T Jr, Edina 5th	255-2374	4 DORHOLT Kingsly M, Brooklyn Center	253-1392
2 DANIELSON Bradley L, Fairfax CSH	255-3315	2 DERR Gerald M, St Cloud - 1017 5 Av So	252-7738	1714 9 Av So	
2 DANIELSON Bruce D, So St Paul SMH	255-2379	2 DesMARGIS Curtis M, St Cloud	262-8514	3 DORNHOLT William J, Robbinsdale - 419 4 St So	
2 DANIELSON Marlene A, Sauk Rapids	251-0978	737 27 Av No		1 DORN Michael P, Slayton SH	253-2373
130B 2 Av So Sauk Rapids		2 DesMARIS Dennis J, Sartell	251-6709	1 DORNFELD Sharon E, Stillwater HIH	253-2373
2 DANIELSON Morris H, Coon Rapids	252-4448	4 DESCHENE C, Jernu, Albany	255-3424	3 DORNQUIST Donna M, Robbinsdale 5th	
3 DANK James R, St Cloud - 1810 3 St No	255-3579	4 DESCHENE J, Taylor Falls CSH	255-2424	1 DORFF Karen J, Little Falls - 901 4 Av So	253-4010
2 DANKS Steven L, Easton CSH	251-8779	3 DESCHENE David J, Taylors Falls SMH	255-2509	1 DORR Patricia A, Mpls HsH	255-2679
4 DAND Carol G, Nisswa - 928 6 Av So	251-5262	2 DETERMAN David M, St Cloud	251-3479	4 DOSCH Roberto J, Brainerd - 1620 14 Av So	252-0103
2 DANGELMAY Margaret J, St Cloud	251-3164	1043 28 Av No		2 DOSSETT Christopher T, Lester Prairie CSH	255-1579
3 DAUGHERTY Margaret J, St Cloud	255-2494	5 DETRA Elinor M, St Cloud - 509 4 Av So	252-4796	3 DOUB Floyd A, Clear Lake	743-3853
837 16 Av So		1 DEUTSCH Margaret A, Elko HIH	252-7832	4 DOUGHERTY Colleen A, Mpls - 384 3 Av So	251-7912
3 DAVIES John B, Hastings SMH		1 DeVINE Michael H, St Cloud	252-7832	2 DOUGHERTY Russell E - 817 No Bdwy Ck Rpd	252-8092
3 DAVIS Charles R, Riverton SMH		Imperial Drive		4 DOUGLAS Robert L, St Paul - 649 Lincoln Av No	363-8350
4 DAVIS Dwight W, Sanborn - 336 28 Av No	253-1408	4 DeWERTER David J, Mpls	685-3101	3 DOUST Douglas D, Big Lake - Commute	263-2807
4 DAVIS James A, Rosemount - Woodland Manor Rt 1		4 DeWENTER Duane N, Cold Spring		2 DOUVIER David E, St Joseph	252-9465
4 DAVIS Joanne M, Austin MH	255-2377	24 2 Av No Cold Spring		4 DOW Judy K, Anoka - 524 7 Av So	252-9619
3 DAVIS M L, Dodge City HsH		4 DeWENTER James H, Cold Spring - 620 1 St So Ctd Sp	252-2686	2 DOWN Walter D, Sioux City Ia SMH	255-3319
1 DAVIS Philip S, Norfolk, Va SH		2 DeWITTE Eugene C, Pipestone		2 DOWNEY Michael D, Mpls - Commute	
1 DAVIS Rebecca A, Redwood Falls MH	253-2593	305 14 Av SE Apt 2		5 DOWNING Jane S, St Paul - 223 8 Av So	255-0725
3 DAVIS Russell L, Grand Rapids		2 DeWOLF Debra A, St Paul SMH		1 DOWNING Sally M, St Paul MH	
124 Cloverleaf Park		2 DeZIEL Barry E, Anoka	255-3717	3 DOYLE Kay F, Hutchinson SH	252-7707
3 DAVIS Steven A, Hopkins	252-6568	1 DIBBLE Ann C, Pipestone 5th	265-2367	1 DOYLE Patricia A, St Cloud - 13 Cherry Circle	252-3928
4 DAVIS Steven K, Mound - 213 3 Av So		2 DIBBLE Susan J, Pipestone HsH	255-3668	3 DOYLE Robert J, Red Wing - 415 3 Av So	252-3401
Sig Tau House		2 DICK Dorothy R, Forest Lake 5th	255-2339	1 DOZARK Patricia F, Fairbault CSH	255-3315
2 DAVIS Stephen J, Mpls	255-3525	1 DICKINSON Krisanne, Bloomington HsH	253-2117	1 DRAGER Barbara L, St Paul SMH	
3 DAVISON Dorothy C, Austin HsH	255-2486	4 DIDIER Donna R, Princeton - 419 4 St So	252-0237	3 DRAGON Gwen L, Hopkins - 112 3 Av So Apt 4	
4 DAWSON Charlene E, Hopkins MH		817 5 Av So		2 DREAMWES Carolyn A, St Paul - 394 2 Av So	
2 DAWSON Clinton W, Milaca - 202 3 Av So	255-3389	3 DIEKMANN Julie A, St Cloud	251-4038	2 DREHER Cathie J, Hopkins - 922 4 Av So	
2 DAWSON Deanna K, Bethel HsH	251-4068	1882 Kilian Blvd		1 DREISSIG Gary L, Elk River - Commute	255-3713
4 DAWSON Gerald J, Mpls - 1019 32 Av No	253-3294	1 DIERKHISING Paul M, Cold Spring	685-3525	4 DREISSIG Richard W, Elk River - Commute	
3 DAY Jere L, Milaca	983-6168	918 So St Cold Spring		1 DREVLON Susan E, Sauk Rapids	251-2299
1 DAY Larry R, St Paul CSH	255-3573	3 DIETER Myron R, Aberdeen SD	252-3095	919 4 Av So	
3 DAY Paul W, Walker		611 5 Av So		1 DREW Cindy A, Glenco HsH	255-2347
1 DeANGELO Michael, Mpls SMH		4 DILKS Kathleen		3 DREW Katherine M, St Paul BIH	255-3582
3 DeAUSTIN Gary E, Marshall	253-1164	2 DILKS Robert A, Anoka - Box 313 Richmond		1 DRIES Dan J, Pipestone 5th	255-3328
2 DeBRISCO Thomas A, Mpls - 1831 15 Av SE	252-8395	3 DIMMICH Cynthia S, Bovey - 927 5 Av So	252-7208	4 DRIGGINS Jeffrey A, Morris - 303 5 St So	252-5828
2 DeBOER Bernadette D, Mpls - 711 8 Av So		2 DINGMANN Arthur J, Kimball SMH	255-3420	2 DUBOIS Barbara J, Sauk Centre CSH	252-2812
4 DeLONE Jacquelyn J, Anoka	252-9479	2 DINGMANN Harvey M, Richmond - Rt 2	347-2046	3 DUBA Ruth E, St Paul Park	
3 DEAN Frederick M, Brainerd - Cloverleaf Park Lot 14B		1 DINGMANN Susan C, Sartell	251-4872	222 9 Av So Bsmf Apt	
1 DEAN William R, St Paul SMH	255-2507	35 Riverside Av So Sartell		4 DUDLEY Grace A, St Paul - 901 4 Av So	252-7141
2 DEANE Janice M, St Paul - 393 2 Av So	252-7629	2 DINGMANN Vernice A, Richmond	252-6680	1 DUERR Kathleen A, Champlin MH	255-2377
1 DECKER Dionn, Waite Park	251-8631	822 8 St So		4 DUFFY Patrick M, Mpls	
156 Na 7 Av Waite Park		1 DINKEL Kathy M, Rosemount HsH	255-2446	3 DUFOUR Patrick B, St Paul Park	253-1834
1 DECKER Randy S, Mpls CSH	255-3535	1 DINKENDORF Mary J, St Cloud - 1004 So 14 Av	251-8009	1 DUKWITZ James A, St Cloud	251-2130
4 DECKNATEL Donley H, Renville	252-8549	4 DINN Koren M, Pierz BH	255-3435	1 DULLINGER David B, St Cloud - Rt 5	252-1447
1625 16 St SE Apt 1		3 DIRCKS Rosemary A, Maple Lake	252-5603	1 DULLINGER Judy K, St Cloud	252-0718
1 DeCOURSIN Barbara K, Mpls HsH	255-2543	4 DIRKES Jerome A, Albany - 1110 Minn Blvd	252-7853	RI 4 Pleasant Lake	
3 DeCRACIUN Mary A, Edina - 819 5 Av So	252-0262	2 DISNEY Gary K, Sauk Rapids	251-0007	4 DUMMER Dennis W, Glencoe - Rt 5 St Cloud	251-1273
1 DeDERING Michael, Mpls 5th	255-2346	1 DITTBERNER Duane O, St Cloud	251-9243	DUNCAN Robert B, Edina - 1516 16 Av SE	253-1563
1 DeFRANCE Larry P, Alexandria SMH		916 Av SE		1 DUNHAM Catherine J, Mpls 5th	
4 DeFLOFF Robert J, Belgrade - 201 Ramsey Pl	252-7212	3 DITTRICH Thomas L, St Bonifacius - Commute		1 DUNHAM Barbara A, Edina HIH	
3 DeGIDIO David V, Mpls - 618 Wilson Av SE		1 DITTY Catherine A, Delano - 914 6 Av So	252-0292	4 DUPRE Gary M, Forest Lake - 1528 6 Av No	252-3007
2 DeGIER Cheryl L, Starbuck - 310 14 Av SE		1 DMYTRUK Mary A, St Paul 5th		4 DURAND Pam, Columbia Heights BH	255-3574
		3 DOANE Susan H, St Cloud - 630 Rivsd Dr SE	251-3454	2 DURBEN Silvan A, Austin	255-2492
		4 DOBSON John L, Robbinsdale 5th	255-3334	4 DURKEE Ted E, Hoffman	
		4 DOBSON Kenneth J, Richfield	253-1038	3 DVORAK James C, Richfield - 817 No Bdwy	
		239 37 Av No		1 DVORAK Mary K, Minnetonka MH	
				2 DWELLE Ann F, Mpls HOH	255-2401

4 FIEGEL Diane K, Kasson		2 FORSBERG Dwight W, Cokato - Commute		2 FROEHLE David F, Thief River Falls	253-2427
2 FIELD Laurie J, Long Lake - 419 4 St So	253-1521	2 FORSBERG Gary W, Red Wing	252-1873	841 1/2 14 Av So	
2 FIELD Troy O, Red Wing 5TH		1 FORSBLUM Charlery N, Mpls		1 FROELICH Edward J, Mpls 5TH	
1 FIELDSBETH Gary E, Silver Creek - Commute		2 FORSELL Charlotte A, Murock - 388 3 Av So		1 FROELING Linda B, Watkins 5TH	
3 FILIBECHE James R, Pine River	253-7014	2 FORSMAN Charlene A, 1028 6 Av So	253-2245	2 FROELICH John P, St Cloud - 1012 Minn Blvd	251-1248
719 2 Av So		1 FORSMAN Karen A, St Paul Hh	255-2457	4 FROELKE Joanne E, Pine City	253-1468
4 FINDLEY Cheri K, White Bear - Rt 2 Rice	251-6005	3 FORSMARK Jeanne F, Hibbing MH		1 FROEMMING Candy K, Hutchinson SBH	
4 FINDLEY Richard M, Huntley - Rt 2 Rice	251-6005	2 FORSTER Marion A, Sleepy Eye SBH		3 FROEMMING Sandra S, Grand Rapids	252-6627
3 FINGER Lois D, St Paul - 702 4 Av So	251-0314	2 FORSTYKTE Ruth M, Mpls SBH		518 7 Av So	
4 FINK Robert J, St Cloud - 152 25 Av No		1 FOSS Charlotte A, Mound - 623 4 Av So	252-9574	4 FROM Wallace W, St Cloud - Rt 4	252-5602
3 FINLEY Michael T, Richfield		2 FOSS Greg R, St Paul - 686 6 St So		4 FROBOM Kathleen E, Deer Creek	252-0739
4 FINLEY Wayne J, Brooklyn Center - Stud Tchng		2 FOSS Kurt A, St Peter SMH		524 7 Av So	
1 FINNEG Mark O, Rochester SMH		3 FOSS Nancy, Lake City - 711 8 Av So	252-8395	2 FROELING Kevin R, Spicer 5TH	255-2313
4 FINNEGAN Carol L, Minnetonka	252-6502	1 FOSS William G, Hinckley CSH		4 FRUTH George, Brainerd - 626 6 Av So	252-9226
388 3 Av So		3 FOSSELL LuDonno M, Kennedy	252-0237	4 FRUTH Joan M, St Cloud - 1249 11 Av No	251-3097
1 FINNEGAN Maureen K, Mpls Hh		817 5 Av So		4 FRUTH Thos J, Elk River - 780 14 St So Apt 22	252-0459
2 FIRKUS John F, Eagle Bend	253-1527	3 FOSSEN Gary B, Lina Lakes		4 FRYE Douglas L, Riverton - Commute	
1510 Michigan Av SE		1 FOSTER Gary L, Mpls 5TH	255-2582	4 FRYE John L, St Paul - 526 4 Av So	251-6045
3 FIRSTBROOK Clinton F, Bloomington - 276 1st Av Wt Pr		1 FOUCHELLE Ken A, White Bear Lake Csh		3 FUCHS Carol K, St Louis Park - 901 4 Av So	252-7141
3 FISCHBACH Barbara A, Rochester	253-2709	1 FOUQUETTE Margaret A, Foley - 918 13 St SE		2 FUCHS Kent W, St Cloud - 33 31 Av No	252-5201
415 1 St SE		1 FOURNIER Wilfred J, Anoka SMH	255-3455	2 FUCHS Richard, St Paul - 402 27 Av No	253-1727
2 FISCHBACH Linda S, So St Paul MH	255-3317	3 FOX Douglas E, Minnetonka	252-9701	3 FUCHS Stephen R, St Cloud - 1131 16 Av So	251-3361
FISCHBACH Thomas D, St Paul - 773 Ottawa Av		321 1/2 St So Sauk Rapids		3 FUCHS Thomas, Mpls - 268 No Waite Av	
4 FISCHER James D, St Cloud - 180 Hicrest Dr	251-7775	1 FOX Mary J, St Cloud - 141 25 Av No	251-3606	2 FUELLNER Linda L, Annandale	274-5682
2 FISCHER Kim D, Buffalo - 404 4 Av So		2 FOX Mary L, St Cloud 35 Woodhill Rd	251-5516	1 FUGER Richard T, St Paul	
4 FISCHER Linda L, Willmar - 813 9 St So		4 FOX Sandra S, Sauk Centre		1 FUHRMAN Kent W, Litchfield	
1 FISCHER Mary A, Luxemburg - Rt 3	251-4293	4 FOX Wayne S, Minnetonka - 711 1/2 9 Av No	252-8490	4 FUNDINGSLAND Suzanne K, Brooklyn Center	252-5552
4 FISCHER Robert J, St Cloud - 1906 Div St	251-0065	4 FOY James T, St Cloud - 227 28 Av No	252-1207	2 FUNK Robert L, Melrose	
1 FISH Robert S, St Cloud - 1121 10 Av So	252-1316	3 FOY Michael F, Emmersburg Iowa 5TH	255-3399	1 FURAN Anne M, Slayton - 715 6 Av So	252-7935
1 FISH Vincent L, St Cloud - 2518 12 St No	252-9435	1 FOSSEN Kevin L, St Cloud - Rt 2	251-4749	4 FUREY Douglas E, Edina - 1516 16 Av SE Apt 1	
1 FISHER Conrad H, Royalton - 380 5 Av So	251-3984	5 FRAMM Bruce B - 315 14 Av SE		3 FUSSY Louis A, Royalton	
4 FISHER Cristen L, Park Rapids		4 FRAMPTON David E, St Cloud - 739 17 Av So	252-0068	4 FUYET Nicole P, Montreal Canada	251-6327
3 FISHER Dennis C, White Bear	253-2952	4 FRANCEL Faye E, So St Paul		313 5 Av So	
1526 16 Av SE Apt 7		1 FRANCIS Solly M, St Paul SBH	252-1436		
5 FISHER Lois M, Warren Dho B1H	255-3584	1 FRANCIS John S, Sauk Rapids - Rt 2	252-1436		
4 FISHER Marty C, St Cloud - Rt 1	252-4362	4 FRANG Tove E, Rochester B1H	255-3441		
4 FISHER Thomas J, Royalton - 380 5 Av So	251-3984	4 FRANK Bradley D, Anoka			
4 FISHER William R, Mpls - 2222 8 St No	252-9239	3 FRANK Josephine H, Olivia - 612 8 Av So	251-3767		
3 FISKE Patricia A, Mpls - 626 5 Av So	253-1908	1 FRANK Maynard J, Olivia - 612 8 Av So	251-3767		
3 FISKETTE James H, Duluth - 1529 15 Av SE	253-1887	4 FRANKIE Norman C, Gaylor - 201 Ramsey Pl	252-7212		
2 FITCH Christine C, Edina - 627 6 Av So		1 FRANKENBERG Linda A, St Paul SBH	255-2994		
2 FITCH Judith M, Sauk Rapids	252-0798	1 FRANKO Dan W, St Paul SMH			
834 2 Av No Sauk Rapids		3 FRANKO James M, Roseville - 397 4 Av So	251-8166		
1 FITZGERALD Catherine M, Roseville Hh	255-3337	3 FRANSSEN Monica J, Bloomington B1H	255-3508		
4 FITZGERALD Mary J, Hancock B1H	255-3449	1 FRANTTI Karen A, St Cloud - 5 Allendale Dr	251-7909		
2 FITZPATRICK Maureen D, Sauk Rapids	251-2534	1 FRANZMEIER Faith A, Sauk Rapids - 321 2 Av No			
901 2 Av So Sauk Rapids		2 FRASCONE Gerald L, St Paul	255-2400		
1 FITZSIMMONS John J, Roseville 5TH		2 FRASER Robert L, St Paul B1H	255-2400		
4 FIXEN Jimmie L, Minnetonka	251-6740	4 FRASER Stephanie J, Robbinsdale	251-6313		
1036 McKinley Pl So		222 9 Av So			
1 FJELLMAN Kirk L, St Paul		1 FRAUDENHILL Clarence C, Brownson 5TH	255-3419		
4 FJONE Sharon L, Kiestler - 428 7 Av So	252-7889	4 FRECHETTE Allan J, Faribault 5TH	255-3569		
4 FLADUNG Dick, Kimball - Commute		2 FREDERBURG Denise D, Crystal - 816 7 Av So			
2 FLAHERTY Daniel F, Le Center	252-0691	2 FREDERICKSEN John E, Elk River 5TH	255-2447		
222 1st St No		4 FREDRICKSON Steve C, Cannon Falls			
3 FLAITZ Elizabeth A, Mpls Hh		Centennial Plaza Town House Apt C-2			
1 FLAKNE Karen M, St Paul Hh	255-2442	2 FREDKOVE James C, St Paul - 136 Riv Dr NE	255-2639		
3 FLANARY William R, Robbinsdale	588-5087	4 FREDKOVE Joseph L, St Paul - 136 Riv Dr NE	255-2639		
3 FLANDERS Angela J, Paynesville - 424 30 Av No		4 FREDSTROM Gwen K Mrs, Brainerd - Commute			
1 FLANDERS Michael K, Paynesville 5TH	255-3466	4 FREDTBERG Joyce A, Crystal - 423 6 Av So	252-7144		
1 FLANIGAN Kevin B, Alexandria 5TH	255-2318	3 FREETBERG John J, Mpls - 209 10 Av No			
2 FLANNIGAN Mary J, Hancock Hh	255-2561	1 FRED Nancy J, Taylors Falls MH	255-2486		
2 FLATTEN Anita J, St Louis Park - 814 5 Av So		3 FREEMAN John A, Wayzata			
1 FLATTUM Deborah A, Lunenburg MH	255-3428	2 FREES John M, Mound SMH	255-3547		
4 FLEGEL Robert W, Thief River Falls - 219 1/2 8 Av So	255-3428	2 FREIBERG Bruce W, Minnetonka	252-6661		
4 FLEISHER James B, Mpls	921-2510	628 6 Av So			
4 FLEMING David L, Fergus Falls Csh		1 FRIEER Cynthia M, New Hope SMH			
2 FLEMING Robert C, St Cloud	251-5390	1 FRITAG Don A, Brainerd 5TH	255-3421		
177 Cloverleaf St		1 FRELIX Charles J, St Paul SMH			
5 FLESLAND Janice L, New London		1 FRENKO Dennis W, Ivanhoe Csh	255-3424		
4 FLESLAND Kirk L, St Paul Csh	255-3575	1 FRENKO Rose M, Ivanhoe SBH			
3 FLESNER Ronita L, Raymond - Little Falls	632-3152	4 FRENCH Paul T, St Cloud - 1015 9 Av SE	252-9928		
1 FLICK Daniel A, Annandale		3 FREUND Steven J, Brooklyn Center B1H	255-2495		
2 FLING James P, St Cloud - 1022 28 Av No	252-9523	1 FRICHEL Linda A, St Paul			
2 FLOODQUIST Nancy E, North Branch	253-2442	4 FRICK Donna R, Dover SBH	255-3614		
207 Wilson Av SE		1 FRICK Greg R, St Paul - 701 5 Av No Apt 1			
2 FLOM Lynelle M, Mpls SBH		2 FRICK Steven R, Wayzata - 201 Ramsey Pl	252-7212		
1 FLODDMAN Karen D, Zimmerman MH		(Phi Kappa Tau House)			
3 FLYGARE David D, Clara City		4 FRICK Wendy M, St Paul - 701 5 Av No	255-2420		
1 FLYGARE Gwennth E, Annandale MH	251-2466	2 FRIEDEL Jani J, Aldrich Hh	255-2420		
4 FLYGARE Stephen A, Mpls - 1018 10 Av So		2 FRIELER Arlene M, New Munich	251-0680		
3 FLYNN Edward J, Mpls		515 6 Av So			
3 FLYNN John T, Albany		2 FRIELER Gerald J, Greenwood	252-0897		
2 FLYNN Mary J, Albany		132 11 Av No Waite Park			
1 FOBBE Paul H, Maple Lake		2 FRIESE Mary A, Inver Grove Heights	252-8045		
3 FOEHRENBACHER Joyce L, St Cloud	251-7354	393 2 Av So			
1940 1 St No		1 FRISCH Cathy M, So St Paul H1H	255-2595		
3 FOELL Michael J, Mpls		2 FRISSELL Coralmae, Mpls MH	255-3446		
4 FOLEY David S, Morris - 1704 10 Av So	589-7189	2 FRISSELL Chic R, St Cloud - 356 3 Av So	253-2168		
3 FOLKESTAD John C, Wayzata - 105 4 St So	252-8015	1 FRITZ Charles R, St Cloud - 926 11 Av No	251-6836		
4 FOLLAND Thomas C, Kristad	251-7578	3 FRITZ Corrine A, St Cloud	252-8072		
509 So Bidwy Sauk Rapids		1635 16 St SE Apt 3			
5 FOOTE L, St Louis, St Cloud - 808 9 Av So	253-2342	3 FRITZ David C, New Hope SMH	255-2383		
2 FORARE Donald D, Annandale		1 FRITZ Janet S, Waite Park - 10 No 3 St	251-7791		
1 FORBES Carolin K, Minnetonka Hh	255-2428	1 FRITZ Judith A, St Paul Park MH	255-2486		
1 FORBORD James R, Benson - 810 9 Av So		2 FRITZ Linda G, Mound SMH	255-3543		
3 FORBORD Roger D, Benson - 810 9 Av So		1 FRITZ Margaret A, St Paul - 1306 8 Av SE	251-0534		
3 FORB James A, Bloomington	252-1059	2 FRITZ Michael R, Detroit Lakes	252-8072		
Blue Skies Mob Pk No 50 Sauk Rapids		1635 16 St SE Apt 13			
4 FORD Peggy A, Mpls - 375 5 Av So	252-7109	1 FRITZ Virginia A, St Cloud - R1 3	261-7730		
2 FORDA Joann E, Mpls - 390 5 Av So	252-9716	1 FRITZE Carolyn R, Owatonna Hh	255-2542		
3 FORDNER Robert H, Mpls		3 FROEHLE Constance J, St Cloud - 841 1/2 14 Av So			
4 FORSBERG Dennis P, Cokato - Stud Tchng					

G

2 GATTENBY Michael A, Lindstrom - 222 4 Av NE	2 GODIN Janis M, Mpls - 401 3 Av	253-2798	2 GREGORY Richard K, St Cloud	251-0783
1 GAUSMAN William C, St Paul SmH	1 GODZALA Thomas A, Souk Rapids	251-2516	123 So 23 Av	
3 GAU John A, Pierz - 905 Kilian Blvd	921 So Bdwy Souk Rapids		5 GREIG Alan M, Marshall - 211 11 Av No	252-9192
2 GAYDOS Cheryl A, Mpls 5bH	4 GODEBERT Mary K, St Cloud - 321 3 Av So	251-2836	3 GREIG Margaret V, Hazel Run - 211 11 Av	252-9192
2 GEARIN Sheila M, St Paul 5bH	4 GOEPPER Betty J, Wadena MH		1 GRELSON Michael E, Souk Rapids	251-7287
4 GEARY Thomas M, Mpls - 1514 15 Av SE	4 GOEPPER Norma L, Bertha - 1036 38 Av No	251-9153	Rt 1 Souk Rapids	
2 GEARY Kathryn A, Buffalo HoH	1 GOERGER Russell P, St Cloud - 1355 16 Av So	252-6717	2 GREMMERT Sandra R, Alexandria 5bH	255-2928
3 GEDDE Jean E, Pillager 5bH	1 GOETTEMAN Gary L, St Cloud	252-8289	1 GRENKE William F, Hopkins SmH	
4 GEERDES Bonnie, Richfield - 525 3 Av	171 Cloverleaf Ph		1 GREST Kathleen M, Bloomington SmH	
1 GEERS Jerome H, Richmond	3 GOETZ Boyd C, Minnetonka - 811 8 Av SE	251-6667	1 GRESBRINK Jan L, Richfield HoH	255-2591
3 GEERTS Maurita M, Mpls	2 GOEWEY Kenneth L, So St Paul 5tH	255-2437	2 GRETHOR Anne M, St Cloud - 395 2 Av So	
1 GEIER Jayne E, Newport Center	5 GOGGIN John L, Benson - Rt 1 Kimball		2 GREYHER William J, St Cloud 1406 8 Av No	252-3896
2 GEIHL Mark N, Cottonwood 5tH	2 GOHL Daniel F, St Cloud - Rt 1 Clear Lake	251-2902	4 GREZT MaryJo, Faribault - 927 5 Av So	
3 GEISENHOF Poulette E, St Paul	1 GOHL Jerome J, Souk Rapids	252-6104	1 GREVE David W, Gaylord SmH	255-2505
B15 5 Av So	1029 River Av So Souk Rapids		1 GREWE Carl W Jr, St Cloud - 504 Riv SE	251-7851
3 GEISLER Mary G, St Louis Park	1 GOHMAN Beatrice O, Luxemburg	251-3409	4 GRESETH Harold J, Hanley Falls	253-2338
315 7 St Souk Rapids	320 7 Av So		2 GREWE Sharon L, Gibbon HiH	255-2484
3 GEISLINGER Robert A, Watkins	1 GOHMAN Mary E, St Cloud - 1109 11 Av So	251-6848	3 GRIFIN Kathleen M, St Paul - 393 2 Av So	
2 GEISTFELD Mary L, Wood Lake MH	1 GOLDE Roxanne M, Albert Lea 5bH		1 GRIFITH Annel V, Morris HoH	255-3363
2 GELLERMAN Marlene K, Crystal HiH	2 GOLDEN Roger J Jr, St Cloud - 910 10 Av So	253-1566	3 GRIFITH Daniel J, Morris - 513 6 St So	252-6074
3 GELLERT Carl A, W St Paul - 205 36 Av No	2 GOLDHAMMER Bruce M, Danube SmH	255-3545	1 GRIMES Dennis M, St Cloud - 843 27 Av No	251-6340
3 GENS Allan L, Hopkins - Rt 3 Annandale	2 GOLDSMITH Bonnie L, Onamia HiH	255-2371	4 GRIMM Katherine B, Mpls	252-8187
2 GENTRY Craig, Wayzata - 123 Riv Dr SE	1 GOLOB Linda M, Mpls MH		1635 16 St SE Apt 4	
3 GENTRY Robert A, Lambertville NJ SmH	2 GOLYER Larry W, Coon Rapids 5bH		3 GRIMMIUS Eileen G, Worthington - 1516 16 Av SE Apt 6	
1 GEORGE Gayle M, Mpls HoH	1 GOLZ Bonnie G, St Paul Park 5bH		2 GRIMSTAD Mary K, Edina - 608 5 Av	
4 GEORGE Martha A, Hopkins BiH	3 GONS'OR Kathleen A, Delano - 395 2 Av So		2 GRITNER Rox A, St Cloud	252-6278
2 GEORGE William H, Hopkins 5tH	2 GONSIOR Timothy S, St Paul 5tH	255-2316	523 Tamahawk Park	
1 CEPHART Robert D, St Paul 5tH	4 GONYEA Bobby, Mpls - 1516 16 Av SE Apt 7	252-1229	2 GROEBNER Gayle A, Janesville	252-0292
3 CEPHART Theodore W, St Paul - Commute	2 GONZALEZ William C, Souk Rapids	252-3756	914 6 Av	
4 GERARD Linda L, St Cloud - 1220 10 St SE	507 5 St So Souk Rapids		1 GROEHLER Floyd L, Hutchinson 5tH	255-2429
5 GERBER Dudley F, Howard Lake	3 GOOD Steven W, Minnetonka - 514 1 St SE	252-8084	2 GROENKE Marcus W, Mpls	
1 GERBER James S, Brooklyn Center Csh	5 GOODRICH Florence S, St Cloud	252-9584	2 GROETTLUM Robert C, Watonwan - 1542 11 Av SE	
1 GERB Linda L, Little Falls - 715 6 Av So	1023 Kilian Blvd		2 GROHNE Bryan J, Edina	
1 GERDES Randall L, Clara City SmH	4 GOODRICH Sherwin B, Little Falls 5tH		3 GROHL Douglas J, Spicer SmH	255-2492
1 GERGEN David B, Golden Valley	3 GORANSON Gary R, Crystal	252-9331	3 GRONNEBERG Gary W, Mpls Commute	
3 GERGEN Linda A, Golden Valley	1520 Michigan Av SE		4 GROSE Ann B, St Cloud - 91 Wadsworth Rd	252-3222
375 5 Av So	1 GORDER Jane E, Starbuck MH	255-3537	1 GROSHENS Richard D, Sherburn 5tH	255-2572
3 GERICKE Kristin L, So St Paul - 392 2 Av	4 GORDHAMER Jane L - 50 12 Av Waite Park	252-3321	4 GROSS Ronald B, Anoka	
2 GERKEN Joyce K, Zumbro Falls	2 GORDIENKO Peter S, Minnetonka		2 GROSS Ronald N, Watkins - 1520 Mich Av SE	252-0818
616 10 Av No	1 GORDON Paulette J, Zumbrota HoH		1 GROSS Vicky L, Crystal SmH	255-3436
4 GERLACH Paul, Hastings - 1811 Ashland St	4 GORDON Ronald R, St Paul	253-1076	1 GROSSMAN Gregory H, Morris 5tH	255-2572
2 GERSTING Mary C, Stillwater MH	915 9 St So Apt 104		1 GROSSMAN Diane M, Hanska SmH	255-3541
1 GERTMAN Mary A, Richmond	4 GORGES Martha E, Winona		2 GROTH Linda K, Brainerd - 828 5 Av So	252-7837
4 GERWING Wayne J, Pierz - 305 5 Av NE	4 GORT David W, Willmar		1 GROTHE Gayle S, HoH	255-2589
1 GETH James L, Norfolk Va	1 GOSPODAREK Theresa R, Pine City MH		2 GROTHE Patricia L, Gonvick - 805 9 St So	251-3110
4 GETZKOW Judith Y, Eden Valley HoH	2 GOTTSELEBEN Julie E, Mpls BiH	255-3302	3 GROVE George W, Hopkins	
2 GIADA Billie K, Alexandria - 106 12 Av No	1 GOTTWALT Judy A, Pierz HoH		1 GROVE Joan F, St Paul 5tH	255-2544
1 GIBBONS Barbara J, Brainerd SmH	2 GOTTWALT Wayne M, St Cloud	252-3922	4 GROVE Janice M, Foley BiH	255-3300
2 GIBBONS Linda R, Brainerd - 381 5 Av	2 GOULD Scott A, Hopkins 5tH	255-0340	1 GROVETE Bonnie S, Anoka HoH	
3 GIBBS Stanley J, Coon Rapids - Commute	4 GOVE Robert C, W, Wayzata - 2222 8 St No	252-0400	2 GRUBER Charles R, Pierz - 1623 8 Av SE	
2 GIBSON Bar D, Annandale	1 GRABER Rodney A, Brook Park		1 GRUBER Jeff P, Pierz - 1623 8 Av SE	
1 GIEL Pamela L, Stillwater HoH	1 GRADY Gerald J, St Cloud - 1301 4 Av So	251-2153	4 GRUBER Richard M, Pierz - 1623 8 Av SE	
3 GIESEKE Larry M, Willmar - 1619 Clwrw Rd	1 GRAEBER Nancy J, Maple Plain - 702 7 Av So	251-2153	3 GRUBER Terrence L, St Cloud - 1214 9 Av So	251-8634
3 GILBERT Barbara A, Fridley - 1210 6 Av	4 GRAFFT Joseph A, Waite Park	251-8564	2 GRUIS Mojarice K, Pipestone HoH	255-3385
1 GILBERT Jeffrey K, Souk Rapids	24 No 13 Av Waite Park		3 GRUN William G Jr, White Bear BiH	251-1019
919 So River Av Souk Rapids	4 GRAHAM Dana L, Waverly	253-2336	1 GRUNDAHL David G, Foley	
2 GILBERTSON Gary L, Roseville	381 5 Av So Apt 4		916 9 Av No Souk Rapids	
426 6 Av So	1 GRAHAM James A, St Cloud - 128 18 Av No	251-4805	3 GRUNDT Alan J, Corles - 7 12 Av NE Apt 3	252-8193
1 GILBERTSON Kay E, Golden Valley HoH	2 GRAHAM Mary L, Robbinsdale - 909 4 Av So	251-1152	1 GRUYS Doug L, Annandale	
2 GILBRIDE Kevin J, Pierz 5tH	1 GRAHAM Michael A, St Cloud - 128 18 Av No	251-4805	2 GRUYS Ila V, Elk River - 808 5 Av SE	255-1700
4 GILLESPIE David C, Columbia Heights - 810	1 GRAHAM Richard P, St Paul		2 GRUBST Steven R, Silver Bay SmH	251-3455
10 Av So	2 GRAHN Jerome L, Foreston	294-5270	2 GUERTSAY Joanne R, Calgary Alberta - 920 5 Av So	
4 GILLESPIE Hamilton S, Moorhead	2 GRALOW Meredith L, Lakeville	253-2863	4 GUERTIN Diane M, White Bear 5bH	
323 8 Av No	607 4 Av So		4 GUERREMMONT Roberto A, Mpls	253-1390
1 GILLESPIE Michael J, St Paul SmH	3 GRAMS John H, Hanska - 510 9 Av So		3 GUETZKOW Jane M, Anoka - 397 3 Av So	251-8324
522 9 St	2 GRAMS Timothy T, St Cloud - 1001 10 Av So	251-3710	3 GUGENBERGER Robert Jr, St Cloud - Rt 5	252-7855
4 GILLESPIE Roger J, Columbia Heights	1 GRAMSEY Bonnie J, Big Lake HiH	255-3444	1 GUILFLOIE Muriel L, Delano 5bH	255-2645
1 GILHOI Betsy N, Lake Lillian SmH	4 GRANDIN Virginia A, Mpls - 707 7 Av So		3 GUILLE Fred E, Mpls	
1 GILL John G, Albert Lea 5tH	2 GRANDPREY Shorron A, St Francis SmH	252-3123	1 GULDEN Lenny J, Cambridge 5tH	
3 GILLITZER Gary S, St Cloud - 1014 36 Av No	1 GRANDY Virginia L, St Cloud		1 GULDEN Michael A, St Peter SmH	255-3440
2 GILMER Larry D, Dassel	Oak Ridge Lane		3 GULLY Barbara E, Clouet 5tH	
4 GILMORE Edward H, St Cloud	1 GRANNING Barbara J, Robbinsdale 5bH		3 GULLY Gerald J, Paynesville - 356 6 Av So	
1120 10 Av No	2 GRANT Deborah A, St Cloud - 612 9 Av So	251-7248	5 GUNELSON Kathryn E, Belview - 916 26 Av No	
4 GILSRUD Albie F, Montevideo	2 GRANT Diane K, St Cloud - 612 9 Av So	251-7248	3 GUNNER Barbara J, Lake Lillian	252-7208
412 9 St No Souk Rapids	1 GRANT Richard H, St Paul 5tH		927 5 Av So	
3 GILSTEAD Cheryl K, Fridley	3 GRANT Walter J, St Paul SmH		1 GURNEY Patricia L, St Paul - 804 7 Av So	
1 GIRARD Kenneth D, Mpls SmH	1 GRANVIN Rita, Mpls HoH	255-2401	1 GUSE James M, New Ulm SmH	255-3440
2 GIRDLER Judy L, Mpls MH	3 GRASLIE Cheryl A, Circle Pines	253-2902	4 GUST John M, New Ulm SmH	
2 GIRGEN Jeanne L, Hastings - 518 7 Av So	523 8 Av So		1 GUST Jane I, Mpls - 819 5 Av So	255-0262
3 GIRTZ Daniel J, Little Falls - 397 3 Av So	1 GRAUPMANN Jane L, Glencoe MH	255-2503	5 GUST John J, Int'l Falls - 224 Clav Pk	252-7190
4 GIRTZ Thomas J, Little Falls - 397 3 Av So	2 GRAVELLE Kaye, Coon Rapids - 393 2 Av So	251-2101	5 GUSTAFSON Anita E, St Cloud - 1202 9 Av SE	
1 GIRT Vinip T, Pierz - 89 2	4 GRAVELLE Michael P, Aitkin - 1622 8 Av So	252-1421	3 GUSTAFSON Charles G, St Cloud	253-2259
468-6516	2 GRAVEN Dean L, Madison - Thelco Chi House	252-8015	907 10 Av So	
3 GIULIANI Patricia A, Hoyt Lakes HoH	4 GRAVEY Steven C, Souk Rapids	251-1361	1 GUSTAFSON Douglas C, Mpls	
2 GIVANS Charlene L, St Paul - 356 9 Av No	301 14 Av SE Apt 1		1 GUSTAFSON Gary H, St Cloud - 1202 9 Av SE	253-1897
4 GJERDE William P, Lake City - Rt 3	2 GRAY Glen R, Elk River - 1117 12 Av SE	252-7877	1 GUSTAFSON Gary L, St Cloud	251-3842
Oak Grove Rd	1 GRAY Jesse, St Paul - 369 5 Av So		838 E St, Germantown	
1 GLAMM Donna M, Pine Island	2 GRAY Royal J, St Paul 5bH		5 GUSTAFSON Geraldine M, St Cloud	251-3842
3 GLASER Barbara - 1624 16 St SE	4 CREAMBAA Frank J, Hopkins - 1824 4 St No	253-9130	202 15 Av So	
1 GLATZMAIER Mary M, Albany HoH	2 GREEN Carol E, Clinton - Riv Ter Rt 5 Lot 57	252-7825	4 GUSTAFSON Janet L, Northfield	252-8187
4 GLATZMAIER Jacqueline L, Albany - Commute	3 GREEN Leslie R, Mpls - Rt 5 Angus Acres	253-2559	1635 16 St SE	
845-9090	3 GREEN Mary E, Little Falls - 401 3 Av So		2 GUSTAFSON John E, Taylors Falls Csh	255-3426
5 GLAUVITZ Eori E, Belgrade - 304 15 Av SE	5 GREEN Richard R, Mpls		1 GUSTAFSON Judith A, St Paul 8tH	255-3352
251-2206	3 GREEN Ross D, Mpls		1 GUSTAFSON Kay L, Little Falls MH	
1 GLAZIER Greg W, Annandale SmH	2 GREENING Roger G, St Paul - 1524 7 Av So		4 GUSTAFSON Lisa N, Brainerd	252-7416
1 GLEBE Keith E, Parkers Prairie Csh	1 GREENWALT Denis L, Silver Bay Csh	255-3535	4 GUSTAFSON Marjorie A, Little Falls - Stud Tngng	
1 GLESENER Karl A, Bird Island MH	2 GREER Hervey W, Mpls SmH	255-2494	1 GUSTAFSON Robert E, Mpls	252-2001
2 GLESENER Lynn M, Bird Island - 301 4 Av So	3 GREER Thomas C, Excelsior		216 Riverside Dr NE	
1 GLIDDEN Gregg D, Windom 5tH	2 GREGEROND Adrienne D, Richfield	252-9207	4 GUSTAFSON Stephen R, No St Paul - 502 1/2 St, Germantown	253-2259
1 GLIDDEN Melvin B, Anoka 5tH	381 5 Av So		3 GUSTAFSON Teresa, Souk Centre	
1 GLISZINSKI Linda K, KillKenny HoH	1 GREGERSON Adrienne - 381 5 Av So	253-1181	907 10 Av So	
1 GLOTZBACH Jean M, Mpls HoH				
3 GLUMACK Dennis D, Hibbing - Sorfell				
252-0252				
1 GMACH Genevieve L, Rogers - 909 4 Av So				
251-1152				
3 GMEINER Lawrence C, Lang Prairie - Foley				
968-7048				
2 GONGER Jerome R, Mpls - 1414 17 Av No				

2 GUTKNECHT Paul E, Buffalo - Summit Av Sk Rpts		4 HALVORSON Robert A, Willmar		4 HARRIS Michael R, Mpls SHH	255-3520
5 GUZY Gregg J, Mpls	252-6123	4 HAMANN Christopher T, St Paul		3 HARRIS Scott L, Farmington	255-7849
33 6 St So Sauk Rapids		3 HAMBERG John A, Albert Lea - 121 3 Av So		1920 10 Av So Apt 1	255-2421
3 GWYNN Douglas W, Park Rapids	253-2198	1 HAMBERG Michael R, Albert Lea SmH		2 HARRIS Thomas R, Elk River SHH	252-7249
1920 10 Av So		1 HAMEL Peggy M, St Paul MH	255-2377	3 HARRISON Carol R, Little Falls	253-2610
H					
1 HAAF Sandra A, Clear Lake	743-3440	1 HAMELIK Mary K, St Cloud - 1107 7 Av No	252-1298	4 HARRISON Sharon K, St Charles - Stud Tchng	
2 HAAGENSON Marsha K, Richfield		4 HAMERS Kathleen L, Little Falls MH	255-2486	2 HARRISON Steven R, Crystal SmH	255-3455
1500 Sherburne Dr Apt 114		3 HAMILTON Dennis, Bonite Calif - 617 7 Av So		1 HARRISON William G, St Paul SHH	255-2567
2 HAAKENSON Debra S, Rochester	252-2840	4 HAMMER Jan P, Mpls	252-7336	4 HARSDORF Roxanne L, Stillwater	252-6502
395 2 Av So		200 4 Av No Sauk Rapids		388 3 Av So	
3 HAAPONSON Karl G, Sauk Rapids	252-7925	2 HAMMERBECK Keith G, Little Falls SHH	255-3310	3 HARSHBARGER Marsha R, Bloomington	
1 HAAPAJOKI Lora L, Dassel		1 HAMMOCK Susan H, Clear Lake		1 HART David W, Annandale SmH	255-2407
1 HAAPALA Becky M, Dassel HoH	255-2565	3 HAMMOCK Cheryl A, Hutchinson	252-0292	4 HART Sharon L, St Louis Park - 524 7 Av So	
3 HAAS Barbara L, St Louis Park	252-7141	914 6 Av So		2 HARTJE Deborah J, Boudette E - 627 3 Av So	252-3603
901 4 Av So		3 HAMMOND Carlis A, St Cloud	252-4734	1 HARTMAN Jeffrey R, Pierz	253-1909
2 HAAS Judith A, Forest Lake HIH	255-2371	1 HAMMOND Donna M, Mt Iron SBH		3 HARTMANN Patricia L, Hugo SBH	255-3676
4 HAAS Robert R, W St Paul BIH	255-2451	3 HAMMOND Eleanor M, Anoka		1 HARTMANN William L, St Cloud - Rt 1	252-2629
5 HAAS Sonny R, Worthington HOH	255-3341	2 HAMMOND Leslie R, Faribault - 136 24 Av No		3 HARTUNG MaryJo J, Crosby SBH	
4 HABBEN Sandra M, Balaton - 219 19 St No		2 HAMMONS Linda L, Princeton		2 HARTWIG Gladys E, Swanville	252-7348
HABER David G, Worthington SHH	255-2506	1 HAMMONS Viv, Princeton SBH		301 4 Av So	
2 HADEN Nancy K, St Cloud - 717 29 Av No	251-7131	2 HAMPER Jaar V, Melrose - 422 4 Av So		1 HARTZBERG David P, Crystal SHH	
1 HACKENMUELLER David M, Robbinsdale SMH	255-3321	4 HAMRE Sherry L, Hibbing - 627 3 Av So	252-5603	3 HARTZBERG Don W, Robbinsdale SHH	255-3415
1 HACKETT Margaret K, Sauk Rapids - Rt 1	252-5558	2 HAMS Peron L, St Paul		3 HARTZELL Deane R, Alexandria BIH	255-2422
2 HAFERMAN Richard J, 1038 17 Av So	252-0161	2 HANAUER Fred G, Sauk Centre		3 HARTZELL Diane G, Alexandria	252-2078
3 HAFNER Dixie C, Fridley		4 HANAYER Virginia K, Avon - Commute	356-7356	723 5 Av So	
HAFNER Donna M, Mpls - 321 4 Av So	252-8447	3 HANDE Linda K, New London - 1210 6 Av So	251-6052	1 HARVEY Denise C, St Louis Park SBH	
5 HAGE Myra D, St Cloud - RI 3	255-2783	1 HANEL Michael G, Shakopee SMH	255-3319	1 HARWKY Kathryn J, Pine City SBH	
1 HAGEL Catherine R, Hanover MH		3 HANEY Janet L, Hopkins - 412 7 Av So	252-0951	2 HASBROUCK Jill A, Albany SBH	
2 HAGEL Katherine S, White Bear Lake HoH	255-3395	3 HANEY Mark H, Becker - Commute		5 HASLEDALEN Kenneth W, St Louis Park	252-0427
4 HAGEDOORN K, Winnebago - 401 3 Av So		2 HANCOY Robert H, Wilmette III - 502 6 Av So		1617 Michigan Av	
4 HAGELE Christopher A, Crookston	252-0592	4 HANCKSON Virgil C, Spicer - 1939 10 Av So		4 HASLEDALEN Lynda R, St Louis Park	252-0427
1628 Clearwater Rd		1 HANKS Teresa J, Wacoa SMH	255-3153	1617 Michigan Av SE	
1 HAGEMANN Gary D, Fort Ripley SMH	255-3319	1 HANLEY Steven K, Mpls	252-8397	4 HASS Carol A, Bethel - 524 7 Av So	
2 HAGEMEIER Audrey Ann M, Cold Spring SMH	255-3543	No 79 Sherwood Manor Tr Ct		3 HASS Clarence D, Ogilvie	
2 HAGEMEIER Gerald B, St Cloud	252-1546	1 HANNES Kurt B, Richfield - Commute		3 HASSER Susan A, Pine River - 393 2 Av So	
225 2 Av NE		1 HANNON Teresa L, Maple Lake MH		3 HASSLEN Joel C, Annandale	
3 HAGEMEIER Kenneth E, St Cloud	252-1546	3 HANS Reid O, Clinton - 923 9 Av So	251-2244	4 HASSLER Les A, St Paul - 500 15 Av SE Woodland Hills	
225 2 Av NE		4 HANS Richard J, Columbia Heights		1 HATTEN Anne M, Anoka HOH	255-4443
2 HAGEN Caria J, Boudette SHH		5 HANSE Bonnie J, Morris - 1002 8 Av So		4 HATZUNG David G, Edina - 310 Lincoln Av SE	252-9710
2 HAGEN Connie M, St Paul - 333 7 Av So		4 HANSEN David L, Mpls - Rt 2 Sk Rpts	252-8252	1 HATZUNG Steven A, Edina CSH	
3 HAGEN Deborah J, St Cloud - 1532 8 Av SE	251-6176	3 HANSEN Don W, Robbinsdale - 328 4 Av So	251-2116	2 HAUG Kathleen M, Owatonna SBH	255-2910
4 HAGEN James L, Hoffman		4 HANSEN Gary L, St Cloud - 134 16 Av So	252-7454	2 HAUGAN Stephen P, Richfield - 1507 2 St No	
3 HAGEN Joan F, St Cloud - 1532 8 Av SE	251-6176	4 HANSEN James E, St Louis Park	253-1197	4 HAUGEN Gary H, St Cloud - 314 14 Av SE	251-0750
1 HAGEN John D, Alexandria SHH	255-3386	150 NE Hwy 10 St Cloud		5 HAUGEN Linda M, Willmar - 1503 6 Av No	255-3369
3 HAGEN Karen M, Richfield - 914 8 Av So	252-4914	1 HANSEN Joanne M, Fairmont MH		4 HAUGEN Nancy K, Richfield HOH	
1 HAGEN Lynn M, Richfield MH	255-3446	1 HANSEN John P, Rockville	252-4210	4 HAUGEN Susie R, Brainerd	
2 HAGGAR, Byron E, Hols	421-7927	4 HANSEN Katherine E, St Paul HoH	255-3375	3 HAUKOM Maria E, Mpls - 727 5 Av So	
218 River Parkway, Champlin		4 HANSEN Linda S, New Hope - Commute		4 HAUSAM Linda, Crystal BIH	255-3582
3 HAGGBERG Sandra L, Coon Rapids		5 HANSEN Lynn C - 150 NE Hwy 10 Clav Tr Ct	253-1197	1 HAUSCHLIDT Deborah R, Welch HIH	255-3444
1 HAGGBERG Susan M, Robbinsdale SMH	255-3543	2 HANSEN Peggy E, Coon Rapids	252-9512	1 HAUSLADEN Kenneth P, Waverly	
2 HAGGBLOOM Karen L, Burnsville	252-7109	822 18 Av So		1 HAVE Ronald A, Bloomington SMH	255-2379
395 5 Av So		3 HANSEN Sandra K, Anoka SBH		4 HAVERBERG Douglas D, Brainerd - 419 4 St So	
2 HAGGERTY Keith D, Browns Valley		2 HANSEN Steven R, Fridley - 822 18 Av So	252-9512	1 HAWES Jack N, Spicer - 224 7 Riverside	
1121 24th Waite Park		4 HANSON Blake R, Grand Rapids - 622 Wilson Av SE		4 HAWKINS Gary D, Osseo - 906 7 Av So	253-1415
2 HAHN John H, Winsted		4 HANSON Carol A, Richfield - 356 3 Av So	252-6108	4 HAWKINS James E, Osseo	252-7966
1 HAHN Leanne S, Robbinsdale SBH		2 HANSON Daniel G, St Cloud	251-5527	209 No 10 Av Waite Park	
1 HAHN Margaret R, St Cloud - 1755 17 St So	251-8169	2135 Roosevelt Rd		3 HAWKINS Timothy M, St Louis Park	
2 HAHN Stephen R, Winsted		4 HANSON Darrel W, Bobbit	251-9230	2 HAWKINSON Gregg E, Chicago City - 916 4 St	
1 HAINLEN Donald B, St Paul - 805 5 Av So		1115 E St Germain		4 HAWKINSON James M, Kandiyohi - 1619 Clearwater Rd	
1 HAINLIN Thomas R, St Cloud - 1321 10 Av So	251-8987	3 HANSON David D, Anoka	427-1011	4 HAWKINSON R S, Litchfield	252-8677
5 HAINES Don E, Paynesville - 1910 10 Av So	252-8231	2 HANSON Dean R, Litchfield - 903 7 Av So		3 HAWORTH Janda K, Worthington SBH	
3 HALBERG Mary K, Willmar - 920 5 Av So	252-8533	4 HANSON Douglas J, St Paul SMH	255-3420	1 HAWTHORNE Jeffrey D, Edina SHH	255-2315
4 HALBERT Richard J, Mhtomedi		4 HANSON Gregory C, Rt 2 NW River Rd	252-2265	2 HAYDEN Jeanne E, Howard Lake	253-1142
1 HALBROOKS JoAnn E, Mpls HoH	255-3529	1 HANSON Jane K, Owatonna SBH		422 4 Av So	
2 HALBY Myron W, Golden Valley SMH	255-2507	3 HANSON Janet M, Mpls - 707 7 Av So	251-9529	3 HAYMAN Michael D, Elk River SHH	255-2320
1 HALEY Thomas B, St Cloud - 1029 22 Av No	252-4394	1 HANSON Jean M, Sartell - Rt 2 St Cloud	252-5352	2 HAZELRIGG Barbara Ja, Golden Valley SMH	
2 HALFMANN Wayne P, Stephen SHH		2 HANSON Judy A, Long Lake SBH		4 HAZELWINKEL Dave, Anoka - 112 4 Av SE	253-1143
2 HALL Allen V, Pequot Lakes - 520 B Av So		1 HANSON Larry L, Melrose - Commute	356-3731	4 HAZELWINKEL James A, Coon Rapids	253-1143
2 HALL Brian R, Watertown SD - 903 7 Av So	253-1830	4 HANSON Nael R, Granite Falls SMH	255-3453	112 4 Av SE	
3 HALL Carol J, Kellsgo - 301 4 Av So	252-0368	1 HANSON Robert A, Litchfield		3 HEACOX Diane G, Bloomington	252-0444
1 HALL Christopher B, St Cloud	251-2877	2 HANSON Robert J, Rush City - 510 9 Av So	252-7727	815 5 Av So	
723 Sa Park Pl		5 HANSON Ronald D, Duluth	252-7629	1 HEADLEY Donne M, Holdingford	252-6627
3 HALL Diane L, St Paul BIH	255-3437	4 HANSON Ronald R, St Cloud - 914 8 Av So		518 7 Av So	
1 HALL James W, Waconia SMH	255-3451	2 HANSON Sheila K, Hopkins - Commute		2 HEADLEY Kathryn H, Dunnell	
1 HALL Judith E, Wacoa HIH		4 HANSON Theresa L, Eden Prairie		4 HEADLEY Linda C, Worthington 914 8 Av So	252-8685
1 HALL Karen A, St Cloud - 1138 26 Av No	251-8796	2 HANZLIK Jennifer L, Mpls HIH	255-2597	5 HEAKA Awatif J, Cairo Egypt	
1 HALL Michael B, Columbia Heights SHH	255-3491	3 HANZLIK Stephen J, Mpls CHH	255-3573	412 1 Av So	
1 HALL Nancy J, Richfield BIH	255-3578	2 HAPP Dean A, Waconia - 611 5 Av So	252-3095	3 HEALD Scott A, Rochester - 229 3 Av NE	
1 HALL Randolph L, St Cloud - 1040 28 Av No	252-3198	TKE House		1 HEALY Anne M, St Cloud - 1124 24 Av No	251-3767
1 HALL Robert C, Chatfield	935-2255	3 HARDER Charles E, Alexandria	252-7448	2 HEALY Jane E, Hoyt Lakes - 909 4 Av So	251-1152
514 Tex Av, Hopkins		4 HARDER Everton B, Mpls - 907 10 Av So	253-1407	1 HEALY Ruth A, St Cloud - 1124 24 Av No	251-3707
1 HALLACK Ginger L, Hibbing MH		1 HARDER Gretchen A, Mpls HoH		3 HEANEY Patrick J, Mpls - 611 5 Av So	252-3095
2 HALLBECK Stephen E, St Paul SHH	255-3366	4 HARDERS Fred R, Chicago, Ill	253-1842	3 HEATON Lance A, St Cloud - 707 2 Av NE	251-3197
1 HALLER Ross J, Wonomingo SHH		1500 Sherburne Ct		2 HEATON Thomas A, St Cloud - 707 2 Av NE	251-3197
3 HALLIDAY John G, Olivia - Rt 1 Sauk Rapids		2 HARDY Jill C, Dassel - 381 5 Av So	253-1181	4 HEATHFIELD Teddy C, Cold Spring - Rt 1	685-3045
4 HALLOSOJA John T, Golden Valley SHH		1 HARDY Linda M, Winnebago MH	255-3577	4 HEBZYNSKI Robert J, Mpls	
2 HALONEN Frederick E, Cokato - Commute		4 HARGREAVES Mary E, Mpls - 388 3 Av So		3 HECHT Wayne E, Waverly	
1 HALSEY Stephen M, Anoka - 808 5 Av So		5 HARKER James H, Osby		3 HECKMAN Jeanne L, St Paul - 422 4 Av So	253-1162
2 HALSTEAD Dean T, Brocton		4 HARMALA Anna M, Cokato - Commute		2 HEDDEN Jam, Elk River - 707 7 Av	
1 HALVERSON Dennis D, Medford CSH		2 HARMENING Vicki A, New Ulm MH	255-2377	3 HEDREN James K, Osseo	
3 HALVERSON Iver A, Brainerd		1 HARMON Mary C, Northfield HoH		3 HEDREN Paul L, Olivia SHH	255-2568
1 HALVERSON Kenneth P, St Paul SMH	235-2396	4 HARMON Roger C, Northfield - 1501 7 Av So	251-0249	1 HEFFRON Gregory P, Austin SHH	255-2425
1 HALVERSON Lynda M, St Paul SMH		2 HARMAS Beverly A, St Paul MH	255-2501	4 HEFFNER Pamela A, Fairmont	
1 HALVORSON Douglas C, Mpls SHH	255-2250	3 HARMAS Thomas L, Eden Valley	453-3051	3 HEFTY Fredrick D, Mound - 424 6 Av So	252-3893
2 HALVORSON Gerald M, Brainerd	251-4327	1 HARP Sharon M, Ogilvie MH	255-3446	2 HEFTY Thomas F, St Paul - 105 4 St So	252-8015
828 12 Av So		4 HARREN Linda J, Bloomington	253-1384	4 HEGG James E, Mpls - 1039 37 Av No	252-8143
2 HALVORSON Mark D, Anoka - 320 12 Av No		336 2 Av NE Waite Park		3 HEGG Renne M, Lengby - 398 5 Av So	252-8338
3 HALVORSON Marsha S, Hoyt Lakes	253-2249	3 HARRINGTON Dean L, Plainview	253-1690	1 HEGGE Sheila A, Wrayora SBH	255-2789
320 7 Av So Apt 4		309 14 Av SE		3 HEGNA Susan K, Clarkfield - 607 4 Av So	253-2883

3 HEIDA Dalen R, Raymond - 905 10 1/2 Av So	251-8205	HERFINDAHL Garfield O, Benson - Commute		2 HINZ Robert C, Mpls - Sherwood Manor	
2 HEIDBRINK Rolland D, Ruthton Csh	255-3573	2 HERGES John E, St Cloud - 901 11 Av So	252-4165	1 HIPP Antone M, Willmar SHH	
3 HEIDEN Roger D, Deer Creek - 606 4 Av So	252-7448	2 HERINGTON Randall K, Alexandria	252-7456	1 HIPP Leroy M, New Brighton - 817 Na Bdwy Sk Rpts	
3 HEIDERKEN Mary L, Freeport - 518 7 Av So	255-3552	4 HERMANN Diane C, Litchfield - Commute		4 HIRPE James F, Coon Rapids - Rt 1 Cold Spring	
4 HELIC Rolfe M, St Cloud - 6 Av So	255-9389	1 HERMANN Jeanette M, Watkins		2 HIRTE David J, St Paul - Commute	
3 HEIM Clarence M, St Cloud - 6 Av No Riv Rd	251-9389	1 HERMANN Kenneth J, Dowson - Theta Chi Frat House		4 HIRTE Robert J, St Paul	
1 HEIN Paul J, Onamia - 1227 4 Av So	251-8878	5 HERMANUTZ Donald W, Rockville - Commute	251-6258	1 HISCOCK Darrell L, St Cloud - Rt 3	251-4566
3 HEIN Sandra J, Princeton MH	255-2488	2 HERO Sara J, Mpls SmH	252-2497	4 HITCH Lon A, Luverne - 302 3 Av So	252-6312
1 HEINE Dorothy M, St Cloud - 1119 15 Av So	252-4944	2 HEROLD Susan C, Pierz - 514 6 Av So		3 HJELMELAND Eric R, Kokota - 1433 7 St So	
1 HEINE Linda S, Faribault HIH	255-2595	2 HERRING Kathryn E, Mpls MH	255-2488	3 HJELMELAND Ronald O, Mpls - 528 7 Av No	252-3664
3 HEINEKE Kathy A, Worthington BHH		2 HERRMANN Helen E, Delavan HIH	255-2484	1 HJORT Dennis R, Milaca - 1724 B Av SE	252-4605
2 HEINEKE Susan M, Worthington - 812 6 Av So		3 HERSHKOVITZ Sandy L, St Louis Park	252-7609	4 HJORT Shirley A, Milaca - 1601 8 Av SE	252-4605
3 HEINEN Judith M, Foresten SBH	255-2800	4 HESCH Douglas M, Little Falls		2 HOCH William C, Duluth - 390 5 Av So	252-9716
2 HEINEN Michael A, Albany	252-9552	1 HESCH Steven C, Mpls - 1501 7 Av So	251-0249	2 HOCHSPRUNG Linda L, St Cloud - Rt 2	251-8174
1 HEINIEMI Eleanor E, St Joseph	363-7965	3 HESSELROTH John V, Braham - 617 7 Av So	251-9637	1 HODAPP Joel C, Willmar	
4 HEINO Charlotte D, Pine River	252-4876	1 HESSELROTH LeRoy P, Braham - Sauk Rapids		3 HODROFF Mary A, St Louis Park CSH	
1 HEINZ Carl E, Clara City	394 2 Av So	1 HESSELROTH Thomas V, Braham SmH	252-4745	1 HOEFS Candace M, Crookston MH	255-3317
3 HEINS Carlo J, Clara City	251-3207	3 HESSERLOR Kathlene A, St Cloud	252-4745	1 HOEFT Karl, St Cloud - 812 35 Av No	251-6678
4 HEINS Steven C, Clara City - 509 13 St So	251-5847	1 HESSERLOR Richard A, St Cloud - 1026 27 Av No	252-4745	1 HOEF Roxanne C, Anoka - 422 4 Av So	251-9674
1 HEINZ Bruce H, Shakopee Csh	255-3313	4 HETHERINGTON Linda M, St Cloud	251-4505	1 HOESCHEN Amy L, Melrose	
2 HELD Paula M, St Cloud - 703 B St SE	251-2850	1 HETHERINGTON Michael W, St Cloud	251-4505	4 HOFF Gregory M, Minnesota - 302 B Av So	253-2954
1 HELD Stephen A, St Cloud	252-1052	3 HETRICK Earl G Jr, Elk River - Commute		3 HOFFER Lynette M, Kandiyohi	251-0314
422 Raymond Av NE		4 HETTERER Jerome N, Richmond - 1905 Minn Blvd	255-2341	1 HOFFMAN Deborah L, St Paul SBH	
5 HELFRICH Nancy L, Columbia Heights		2 HEUBACH Peggy S, St Louis Park HoH	255-2341	2 HOFFMAN Jerome C, Conby - St Joseph Rt 1	
2 HELGESON Candis R, LaCrescent MH		4 HEUER Gregory D, W St Paul BIH	255-3593	2 HOFFMAN Terry J, Elk River SHH	
2 HELGESON Karen L, Lexington		2 HEUER Linda L, St Paul - 393 2 Av So	252-8045	4 HOFFMANN Dal J, St Joseph	363-8338
4 HELGESON Michael A, Clarkfield	253-2954	4 HEVENOR Patricia L, Mpls	252-0444	5 HOFFMANN Gregory J, St Paul	253-1577
302 B Av So		4 HEWITT Barbara A, Brainerd	251-8056	1 HOFFMANN Louis B, Little Falls - 233 17 Av No	
2 HELGESON Pamela R, St Cloud	252-4129	2 HEYDORN Robert C, St Cloud	251-8056	3 HOFFMANN Mark G, St Cloud	252-8695
703 23 Av		3 HIBBARD Howard A, St Cloud - 1524 15 Av SE	253-1763	209 1/2 16 Av No	
1 HELGET Carol J, Lafayette - 302 B Av So	252-3957	1 HICKEY Dennis M, St Paul		1 HOFFMANN Beverly A, St Cloud	252-1860
1 HELLAND Shorrie L, Alden HoH	255-3404	4 HICKEY William P, Mpls - 616 10 Av No	253-1289	1 HOFFMEISTER Carol A, Marshall HIH	
1 HELM Joseph W, Pease	269-4343	2 HICKMAN Ronald C, Warren - 626 6 Av So	255-2370	5 HOFMANN Linda G, Crosby - 223 B Av So	252-0725
1 HELMEN Gregory L, St Cloud - 1013 25 Av No	252-9826	4 HICKMAN Ronald W, Brainerd BIH	255-2370	2 HOFMAN Bonnie L, Milaca - Commute	
5 HELMEN Gary W, Anoka - 310 14 Av SE	253-1546	2 HIEMENZ Kenneth J, St Joseph	363-8803	5 HOGAN Nadine A, Ogilvie	252-2228
1 HELMIN Barbara J, Foley	255-2785	2 HIEMENZ Mary T, St Cloud - 705 18 Av So	252-1483	3 HOGAN William T, 146 Cloverleaf Park	
1 HELMIN Timothy J, Foley		2 HIEMENZ Wayne R, St Cloud - 1216 10 Av So	251-1874	1 HOGENSEN James B, Edina SmH	253-3321
3 HELSTETH Arlene M, St Paul		4 HIERL Sandra J, Cambridge - 229 5 Av So	253-2144	2 HOGUND Charlene A, Little Falls	253-2882
3 HELSTETH Carol A, St Paul - 707 7 Av So		1 HIERLMAIER Gerald L, Watkins - 719 3 Av So		333 7 Av So	
3 HELTEMES William R, St Cloud	252-9640	2 HIESERICH Arnold J, Melrose - Commute	252-9465	1 HOGUND Iris M, Monticello MH	255-3446
405 Cloverleaf Park		3 HIGGINS Andrea R, Champlin	252-9465	2 HOKANSON David V, Coon Rapids	252-6168
1 HEMMESCH James H, Cold Spring	685-3774	1 HIGGINS Jack R, Esterville Iowa	252-9566	1514 15 Av SE Apt 5	
2 HEMMESCH Kevin H, Paynesville	251-0076	3 HIGGINS Raymond E, Minnetonka	252-9566	4 HOKANSON James W, Mpls - 611 5 Av So	252-3095
Rt 3 St Cloud		1 HILBELINK Michael J, Mound - Commute	471-9119	3 HOKKANEN Robert W, Annandale	252-3401
4 HEMMINGSEN Cynthia J, Mpls	252-3357	1 HILBENBRAND Donald		415 3 Av So	
525 3 Av So		2 HILDEBRAND William F, Sauk Centre SmH	255-2737	4 HOHLAN John L Jr, Annandale	274-8475
4 HENDERSON Dianne R, St Paul	252-0997	3 HILDEBRAND Gregory M, Edina	252-3664	5 HOLDEN Kathleen M, Paynesville	252-6502
701 7 Av So		3 HILL Catherine A, Bloomington - 524 7 Av So	252-8699	4 HOLDEN Sandra G, St Louis Park	252-6502
3 HENDRICKSON Barbara L, Kinney SBH		2 HILL Edrie A, Kokota - 807 4 Av So		388 3 Av So	
1 HENDRICKSON Bruce E, Kokota	251-3984	3 HILL Michael K, White Bear Lake - 820 16 Av So	255-3573	3 HOLDERBACH Michael C, Staples	252-0773
4 HENDRICKSON Dale E, New London	251-3984	1 HILLS Gregory A, Beardley SmH	255-2507	1920 10 Av So	
390 5 Av So		3 HILLIARD Vera H, Orr HoH	255-3253	1 HOLLGREN Nancy L, New London MH	255-2377
4 HENDRICKSON Dean E, New London		1 HILLMAN David L, Detroit Lakes SmH	255-2525	1 HOLICKY Charles E, Montgomery SHH	
4 HENDRICKSON Elizabeth A, Cloquet	251-7085	1 HILTEL Kathleen K, Sauk Rapids - Rt 2	252-2000	4 HOLISKY Vicki L, Two Harbors SBH	
314 4 Av So		3 HINTZ Jeffrey W, Anoka SHH	255-3369	2 HOLLAND John D, Aurora - 228 3 Av NE	252-0285
1 HENDRICKSON Joyce E, Frazee - 707 7 Av So		2 HINDS Karen L, Brainerd MH	255-3579	2 HOLLAND Michael J, Chisholm	
2 HENDRICKSON Michael I, Dassel - 1724 B Av SE		4 HINES Barbara J, Chisholm - 398 5 Av So	252-8338	1 HOLLAND Richard J, Hopkins SHH	
2 HENDRICKSON Nancy P, Montevideo SBH		5 HINKEMEYER Floyd J, St Cloud	253-2716	1 HOLLEN Jean A, St Cloud	252-9895
1 HENDRICKSON Norman C, Montevideo Csh	255-3535	Rt 2 Clearwater		1141 Bromo Av	
2 HENDRICKSON Susan K, Duluth SBH	255-3636	4 HINMAN David K, Grey Eagle	251-6115	1 HOLLENSTORF Mike W, St Cloud	252-1312
4 HENDRIKSON Danny D, Austin	262-0893	3 HINNENKAMP Fred J, Sauk Rapids	252-8354	500 Wilson SE	
120 14 Av No		4 HINNENKAMP Ronald L, Melrose	252-8354	2 HOLLERSTADT Robert J, Sauk Rapids	251-8082
3 HENDRIX Georgia R, St Paul - 395 5 Av So	252-7109	2 HINNEKAMP Ted H, St Cloud - 1007 6 St No	251-1115	528 9 Av So	
1 HENGEL Gerald J, Bird Island	253-1626	2 HINRICHS Cheryl A, Fairmont HoH	255-2321	2 HOLLERSON Catherine J, Carthage - Commute	
1026 26 Av No		1 HINRICHS Gayle J, Big Lake HoH	255-2371	3 HOLLERUNG Steven J, St Paul SHH	255-3417
1 HENGEMUEHL Carol L, Robbinsdale HoH	255-2382	4 HINRICHS Richard J, Big Lake		3 HOLLIAN Thomas J, St Paul - 1113 4 Av So	
3 HENJUM Danny K, Kerkhoven - 1939 10 Av So	251-0114	4 HINSCH Karen M, Goodhue - 519 5 Av So	255-2115	3 HOLLINGSWORTH Tom C, Alexandria - 719 3 Av So	
4 HENJUM Shirley Y, Pennock - 928 B Av So	251-0114	1 HINTON Stephen M, Jackson SmH	255-2494	1 HOLM Debbie L, Buffalo HoH	255-3307
3 HENKEL Charles J, Luxemburg - Rt 3 St Cloud	251-5259	1 HINTON William F, Jackson - 404 4 Av So	252-9116	1 HOLM Linda L, St Paul HoH	255-3478
4 HENKEMEYER Gerome G, Sauk Rapids	251-5569	2 HINZBERG Jeffrey G, White Bear Lake SmH	252-4205	3 HOLM Thomas R, Atwater - 390 5 Av So	252-9716
601 River Ave So		1 HINTZ Margaret K, Watertown	252-4205	3 HOLMES Brenda, St Cloud - 525 3 Av So	252-3357
1 HENNAGIR Dennis H, Bertha SmH		327 - 4 Av So		1 HOLMES Candace M, North Branch HoH	255-2593
1 HENNEN Caryn M, Kimball SmH		4 HINZ Pamela K, St Paul - Stud Tchng		2 HOLMES Deborah J, Mpls - 393 2 Av So	
1 HENNEN John D, Paynesville SmH		3 HINZ Richard B, South Haven	236-7628	4 HOLMES Joan L, St Cloud - 810 10 Av So	251-7819
2 HENNEN Kris V, Minnetonka HoH	255-3385			1 HOLMAGREN Roger A, Mpls	
2 HENNIG Christine I, White Bear	363-8197			4 HOLMAGREN Roger D, Mpls	252-7872
Rt 2 St Joseph				1321 1/2 W St Germain	
4 HENNING Beth M, St Cloud - 805 SE 17 St	251-2545			1 HOLMSTROM Charles T, Chisholm SmH	255-3321
1 HENNING Marlin J, St Cloud - 644 1 SE	251-7517			1 HOLMQUIST Kim G, Chicago City Csh	
2 HENRICKSON James B, Crookston	252-0992			2 HOLSTEN Lee B, Anoka SmH	255-2507
1628 1/2 Clearwater Rd				2 HOLT Patricia M, Mpls - 608 5 Av So	
2 HENRICKSON Mary L, Crookston - 1628 1/2 Clearwater Rd	252-8592			1 HOLT Peter D, Sacred Heart	
2 HENRIKSEN Gary R, Mountain Lake - Milaca	983-6589			3 HOLT Ronald M, White Bear Lake Csh	
1 HENRIKSEN Cheryllyn A, Coon Rapids MM				4 HOLT Thomas R, Shafer - 620 B Av So	252-8792
4 HENRIKSON John H, Chicago City	251-2218			3 HOLT Wendell E, St Cloud	253-1728
916 4 Av So				123 Cloverleaf Tr Ct	
2 HENRIKSON Nancy L, Wayzata SBH				2 HOLTER Gary M, Mpls - 808 5 Av So	
4 HENRY Anita M, Maund - 24 21 Av So	253-1757			2 HOLTEY Sharon A, Coon Rapids	251-6982
1 HENRY Barbara A, Fairmont MH	255-3448				
1 HENRY Clyde E, Alexandria SHH	255-2409				
5 HENRY Donna B, Foley - Commute	968-7662				
1 HENRY Jeff J, St Cloud - 528 4 Av So	251-3708				
4 HENRY Jeffrey L, Dover - 611 5 Av So	252-3095				
2 HENRY Nancy L, Babbitt - 814 5 Av So					
3 HENRY Patrick M, Babbitt Csh	255-3315				
5 HENSLIN Stephen L, Clara City	253-1328				
1520 Sherburne Dr Apt 110					
1 HENTGES Sandra E, Hopkins HoH					
1 HENZ Mary J, Sauk Rapids - 817 6 Av So	968-7678				
2 HERBST Alan E, Foley - Rt 1	251-6032				
4 HERBST David J, Foley - 527 6 Av So	968-7660				
1 HERBST Lyle W, Foley - Rt 3					

3 HOLYCROSS Robert E, St Cloud 50 Allendale Dr	252-5008
4 HOLYER Sandra L, Mpls B/H	255-3353
1 HOLZEM Patricia A, Elk River HIH	255-2595
2 HOMA Shirley L, Bloomington - 1524 7 Av So	252-9898
1 HOMISTON Terri R, Brainerd S/BH	
1 HOMMERDING Susan R, St Cloud 2600 Clearwater Rd	251-8153
2 HOMERVOLD Jean M, St Paul MH	255-3448
1 HONATH Melinda M, Owatonna HOH	255-3337
1 HONER Karen A, Cold Spring	
4 HONZAY Darlyne M, Olivia - 922 6 Av So	251-2372
2 HOOD Patrick J, New London	
4 HOOLIHAN Karie A, Grand Rapids B/H	255-3443
1 HOOPER Carol A, Fort Ripley MH	255-2377
1 HOOPER Ethel C, St Cloud - 611 Wilson Av SE	251-5408
4 HOPE Leland A, Pillager B/H	255-2483
1 HOPE Yvonne G, Faribault HOH	252-2470
2 HOPPE Linda J, Ironton S/BH	255-3630
1 HOPPE Nickolas P, Upsala	
2 HOPPE Susan A, New Munich - 422 4 Av So	252-1735
2 HORACK Jeanne K, Ogema - 912 5 Av So	252-7518
4 HORGAN Wm E, Mound	
1 HORKY Glenn T, Hector S/H	255-3368
1 HORMAN Audrey L, Sleepy Eye HOH	255-3343
2 HORNER Thomas P, New Ulm S/H	255-2364
1 HORNIBROOK Deborah L, St Cloud - Rt 5	251-4841
1 HORNIBROOK William J, St Cloud - Rt 5	251-3456
3 HORSTMAN Janet M, Mitchell SD B/H	
3 HORSTMAN JoAnne K, Hamel - 1317 10 Av So	253-1672
4 HORSTMAN Walter A, Little Falls - Commute	
2 HORSCH William J, St Paul S/H	255-3516
1 HORTHATH Anne M, St Paul S/BH	255-2970
4 HOSKING William K, St Paul - 425 7 St So	
2 HOTALING Lynn P, W St Paul	
1 HOTT Gregory L, Cedar Falls Ia 416 5 St So	252-6269
2 HOUKOM Sallie J, St Cloud 1603 3 St SE Apt 3	252-1723
4 HOULE Cherie M, Brainerd - 708 9 Av So	252-7529
1 HOULE Mary J, Forest Lake - 301 4 Av So	253-1272
2 HOULE Robert L, Forest Lake S/H	255-2480
1 HOUSE James R, Brooklyn Park 209 10 Av No Waite Park	252-7966
2 HOUSE Sandra M, Rochester - 401 3 Av So	253-2798
1 HOUSE Joe T, Crookston S/H	255-3432
2 HOUSMAN Burton C, Melrose	
2 HOVANEC James, Grand Rapids - 2607 Clearwater Rd	
1 HOVAKES Anylene, Sartell - 400 1 Av No	251-1127
1 HOVANEZ John A, Edina	
2 HOVDE Paul A, Edina S/H	
2 HOVEY Curt W, Golden Valley 404 4 Av So	252-9116
1 HOVGAARD Michael R, Hastings S/H	
3 HOWLAND Danny W, Alexandria B/H	255-2491
1 HOWARD Kerry E, Excelsior HOH	255-2591
1 HOWATT Janis M, Richfield HIH	
2 HOWE Byron S, Grand Rapids - 398 5 Av So	251-3514
3 HOVHTYA LuAnn F, W St Paul 922 6 Av So	
4 HOYT Colleen M, St Paul - 1011 6 Av So	253-2602
2 HUBER John J, St Michael - 214 16 Av No	251-5940
3 HUBERS Al G, Pipestone - 719 3 Av So	
1 HUBERTY Michael J, Hastings 1524 15 Av SE Apt 5	252-9889
1 HURLIK Ada M, Crosby MH	255-2377
4 HUDSON Dianne J, Elk River - 314 4 Av So	251-7085
2 HUOT Gregory J, Fridley	
3 HUEBERT Betsy B, Hutchinson B/H	255-3534
4 HUEBERT Brenda L, St Cloud Rt 2 Rice	393-3862
4 HUEBERT Bruce H, Hutchinson - Rt 2 Rice	393-3862
2 HUEBNER Carol A, Little Falls - 702 7 Av So	
1 HUEBSCH Linda L, Lake Lillian HIH	
4 HUEHN Marcio F, Cambridge 525 3 Av Sa - Delta Zeta House	252-3357
1 HUERTH Michael F, W St Paul CSH	
3 HUGESUS Susan K, Cass Lake HIH	
1 HUGGINS Deborah L, Des Moines Ia	
2 HUGHES Ann M, Weyzata - 602 6 Av So	251-6345
2 HUGHES Colleen P, St Cloud - 3218 10 St No	251-3814
5 HUGHES Mary W, Waite Park - 402 5 Av So	252-0916
2 HUGHES Patricia A, Edina HIH	255-2484
2 HUGHES Zylpha V, Warroad - 402 5 Av So	
2 HUHTALA James M, Cherry - 134 16 Av So	
4 HUHTALA Steve P, Iron - 134 16 Av So	
2 HUISENTRUIT JoAnn, Long Prairie - 702 7 Av So	
2 HULS Barbara J, St Wendel	
1 HULS Stephen J, Avon - Rt 2 Avon	363-8110
5 HULTBERG Lois M, Monticello - Commute	
2 HULTGREEN Linda L, Monticello S/BH	
3 HULTGREEN Sheldon L, Willmar	
3 HULTMAN James R, Alexandria 201 3 Av So	252-6568
3 HULTMAN Richard C, Brham 415 3 Av So	252-3401
2 HULTQUIST Charlene K, Big Lake 812 6 Av So	252-9675
1 HUMBERT Jane M, Freeport MH	
2 HUNKINS Paul R, Mpls - 1113 4 Av So	
1 HUNSTAD Scott B, Atwater	
1 HUNSTIGER Joy F, St Cloud - 229 7 Av So	251-2986
3 HUNSTIGER Marianne D, St Cloud 118 16 Av So	252-1041

1 HUNT Karen L, South Haven	236-7761
2 HUNT Susan A, Roseville S/BH	
1 HUNTER Mickey D, Clouet - 808 5 Av So	
4 HUNTINGTON Jerrald D, Mora - Rt 1 Sauk Rapids	
1 HUNTINGTON Vivian F, Appleton Rt 1 Sauk Rapids	252-7165
3 HURD Richard W, Lake Benton 1521 8 St So	252-0407
2 HURLEY Joel F, Tulsa Okla - 719 3 Av So	
1 HURLEY Patrick E, Pipestone S/H	255-3324
3 HUSCHLE Lona M, Richmond - 1621 St Germain	252-3809
4 HUSETH David O, Clinton Rt 5 Oak Grove Rd	252-1549
3 HUSETH Linda J, St Louis Park - 317 7 Av So	
2 HUSSEY Ellen M, Truman - 715 6 Av So	
4 HUSSEY James P, Truman - 1045 17 Av So	252-7639
1 HUSTAD Constance E, Owatonna HOH	255-3442
3 HUSTON James L, Briceilyn B/H	255-2384
2 HUSTON Robert D, Briceilyn - 626 6 Av So	
4 HUTCHENS Marva J, St Cloud 1324 So Cooper Av	251-8053
4 HUTCHENS Marvin D, St Cloud 1324 So Cooper Av	251-8053
1 HUTCHINSON Barbara M, Bloomington S/H	255-3543
2 HUTCHINSON Reeve R, St Paul S/H	255-3455
1 HUTCHINSON Sharon K, Atwater MH	255-3428
4 HUTH Mary V, White Bear Lake 394 2 Av So	252-7547
2 HUTTNER Maddalyn R, New Hope 1012 1/2 Av So	
3 HYLLA David L, Haldisford - 390 5 Av So	252-9716
4 HYLLA Sharon A, Briggsville - 524 7 Av So	252-0532
3 HYRY Karen A, Wrenshall - 518 7 Av So	252-6627

I

4 JACOBSON Russell D, Paynesville Av NE 433 5	251-7363
2 JACOBSON Shelley R, Chokio S/BH	
1 JACOBSON Stephanie A, Rush City MH	255-2588
4 JACOBY James D, Edina - 229 3 Av NE	
4 JACOBY Thomas B, Edina - 46 19 1/2 Av No	
1 JACOVITCH Rosemary J, So St Paul MH	255-2503
4 JACQUES Terry M, Winsted	
1 JAGER Gary G, Dawson - Theta Chi Fr House	
3 JAGUSCH Carol M, Red Wing B/H	
2 JAHN Bruce H, Springfield S/H	255-2480
1 JAHN Debra C, St Paul MH	
4 JAHN Jacqueline L, Conby B/H	
2 JAHN Mary N, Sauk Rapids 18 5 Av So Sauk Rapids	251-7612
1 JAHNKE Sharon L, St Paul MH	
4 JAHNS Duane B, Racine - 1510 Mich Av SE Apt 3	255-2476
4 JAMES Jerald J, Maple Lake - Commute	
4 JAMESON Suzanne L, Monticello - 408 11 St So	
4 JANCIK Keith A - 1635 16 St SE	251-6810
2 JANCIK Shirley M, Mpls - 828 5 Av So	252-7837
3 JANEY Michael A, Sauk Rapids 320 7 St So Sauk Rapids	251-5089
1 JANEY Susanne M, Sauk Rapids 320 7 St So Sauk Rapids	251-5089
2 JANISH Judith A, Mpls MH	255-2503
2 JANIKOWSKY James E, St Cloud 101 37 Av No	252-4440
1 JANSA Barbara L, St Paul MH	255-3537
1 JANSEN Jane F, Rt 2 Rice	251-0267
3 JANSKI Alvin M, Waconia - 626 4 Av So	251-1367
4 JANSEN Margaret M, Rice - 1503 6 Av No	251-0750
1 JANSKY Norma J, St Cloud - 1627 Av So	252-1636
4 JANSON John L, Rice - Rt 2 - Commute	393-2271
2 JOGUA Debra J, Fairmont - 201 4 Av So	
1 JARBOD Wendy J, Sauk Rapids 920 River Av So Sauk Rapids	251-5337
2 JARMAN Garry T, Alexandria - Commute	
4 JAROSH Conrad A, Little Falls 1635 16 St SE	253-1446
1 JASKOWIAK Richard R, Rice - Rt 2	252-6850
2 JASMER Joann N, Willmar HOH	255-2359
3 JASMER Paul A, Willmar S/H	255-3382
5 JAY Donald D, McGregor 514 1 St No Sartell	252-7766
1 JEANS Joyce E, Forest Lake MH	255-2377
3 JEFFERSON Alice D, St Paul B/H	255-3437
1 JERNBERG Leslie R, St Cloud - 905 Kilton Blvd	
2 JELINEK Craig S, St Cloud - 1109 12 Av No	251-0790
1 JENDRO Connie M, Bowles	584-5339
2 JENNER Patrick T, Bowlsu - 403 15 Av Ne	
3 JENKIN Thomas A, Richfield	
2 JENKINS Frances A, Elk River 609 8 St So	253-1821
1 JENKINS Kathleen T, Elk River 609 8 St So	253-1821
1 JENKINSON Nancy R, Wayzata MH	
1 JENNINGS Janice M, Watford S/H	255-3541
1 JENNINGS Susan F, Wayzata B/H	
3 JENNY Tom E, Ulfico NY - 622 Wilson Av SE	
4 JENSEN Bonnie L, Bloomington - 920 5 Av So	
4 JENSEN Celeste M, Willmar - 849 14 Av So	
1 JENSEN Charles D, Kimball S/H	255-3420
3 JENSEN Diane L, Raymond 215 1 St SE Apt 1	252-6190
1 JENSEN Forrest J, Alexandria	
1 JENSEN Gerard L, Brantton	
3 JENSEN Gregory W, Round Lake S/H	
2 JENSEN James B, St Paul - 1009 Bdwy Sauk Rapids	
2 JENSEN Kevin J, Mpls S/H	255-2492
1 JENSEN Lory D, Kimball	
1 JENSEN Lois M, New London S/BH	
1 JENSEN Lyie R, Bloomington S/H	255-3455
2 JENSEN Mark O, Clouet CSH	255-3535
1 JENSEN Priscilla M, Mpls HoH	255-3333
3 JENSEN Robert N, St Cloud Lot 52 Tri-City Park	252-0306
2 JENSEN Sharon K, Kimball HOH	255-2357
1 JENSEN Suzanne M, Washington HOH	255-2537
4 JENSEN Vicki, Hopkins - 319 4 Av So	
1 JENSON Jack G, Hastings CSH	255-3535
4 JENTINK William T, St Paul - 1116 8 Av No	251-8733
2 JEPPESEN Linda L, Brooklyn Center 819 5 Av So	252-0263
2 JERABEK Horta B, Hutchinson	
5 JERDE Judith E, St Cloud - 928 4 Av So	252-7665
1 JERIKOVSKY Sheila M, So St Paul HOH	255-2424
1 JERROW Kay J, Fairmont MH	
2 JESH Karen M, Albany - 301 4 Av So	253-1272
4 JESPERSEN Thora P, Circle Pines 817 6 Av So	253-1725
2 JESSEN Terri E, New Richmond B/H	255-3552
1 JESSOP James A, Sauk Rapids	251-5164
3 JEWELL Sandra L, St Cloud - 1025 21 Av No	252-3013
1 JIEGELA Nancy S, Mpls	
4 JIMENEZ Walter M, Voorheesville NY 815 5 Av So	252-0444
1 JIRIK Douglas E, Faribault S/H	
1 JOBE Donald G, St Paul S/H	255-3378
4 JOCHUM Joseph F, St Cloud 341 37 Av No	252-5868
2 JODELL Bridget A, Mpls - 401 3 Av	
1 JODELL Colleen M, Mpls MH	

J

1 JOHANNECK Mark W, Wabosno		1 JOHNSON Jean C, St Joseph MH		2 JOHNSON Wayne D, Mara	
1 JOHANNESS Sharon M, St Cloud	252-3361	1 JOHNSON Jean L Jr, Delano SMH		4 JOHNSON Wendell L, Britt - 912 7 Av So	
928 8 Av So		2 JOHNSON Jennifer E, Atwater - 428 5 Av So		1 JOHNSON William K, St Michael Csh	255-3313
4 JOHANNSSEN Janis S, Rolfe Ia BtH		1 JOHNSON Jennifer L, Columbia Heights	253-1162	1 JOHNSON Willom S, Mpls	
1 JOHANSEN Linda J, Tyler MH	255-3446	422 4 Av So		2 JOHNSON Carol B, Mpls - 819 5 Av So	252-0262
4 JOHANSEN Jacquelyn A, Clarissa	251-2372	2 JOHNSON Jerome H, Excelsior SMH	255-3455	2 JOHNSON Christine C, Richfield Hh	255-2329
922 6 Av So		1 JOHNSON Jill A, Edina Sbh	255-2741	2 JOHNSON Dennis M, Richfield SMH	255-3451
2 JOHN Gloria G, St Paul HhH	255-3456	3 JOHNSON Jillinda J, St Paul - 422 4 Av So		2 JOHNSON Frances E, Mpls - 424 30 Av No	252-9852
3 JOHNSEN Carolyn J, Excelsior	253-2205	3 JOHNSON Joann L, Brainerd		2 JOHNSON Gordon K, Scotland SD	
505 7 St So		4 JOHNSON John O, Melrose - 404 4 Av So	252-0046	1 JOHNSON JoAnn E, Northfield Sbh	
4 JOHNSON Adrian T Jr, Mpls - 916 4 Av So	251-2218	3 JOHNSON Judith A, Stillwater MH	255-3577	4 JOINER James B, Robbinsdale - 105 4 St So	252-8015
2 JOHNSON Barbara A, Mpls HhH	255-3492	4 JOHNSON Judy C, Anoka		3 JOINER Terry L, Robbinsdale - 105 4 St So	252-8015
1 JOHNSON Barbara A, North Canton O HhH	255-2450	1 JOHNSON Kathleen M, Sauk Centre CrH		1 JOINES Debra J, White Bear Lake MH	255-2482
3 JOHNSON Barbara J, St Paul - 926 8 Av So	251-0069	4 JOHNSON Karen C, North Branch	252-3357	3 JOLSTAD Leroy J, Cottagewood - 1510 Mich Av Apt 5	
4 JOHNSON Barbara J, Stillwater - 914 8 Av So	251-6904	525 3 Av So		1 JONES Barbara J, Edina Sbh	
3 JOHNSON Barbara L, St Cloud	251-6904	1 JOHNSON Karen E, Upsala Sbh		2 JONES Carol J, St Cloud - 845 McKinley So	252-0117
711 Kilian Blvd		2 JOHNSON Karen L, Little Falls Sbh		4 JONES Gary L, St Cloud	
3 JOHNSON Beatrice A, Kokato - 393 2 Av So		3 JOHNSON Kay A, Richfield - 927 5 Av So	252-7208	845 McKinley Pl So	
1 JOHNSON Beverly R, Pine City MH		2 JOHNSON Keith E, Aitkin Sth	255-3386	1 JONES Jerri A, Alexandria HhH	255-2458
3 JOHNSON Bonnie J, Litchfield - 223 8 Av So		1 JOHNSON Kenneth L, Stillwater Sth	255-3409	3 JONES Julie A, Hopkins - 815 5 Av So	252-0444
1 JOHNSON Bradley R, Mpls		2 JOHNSON Kristie L, St Paul Hh	255-3480	3 JONES Larry A, St Cloud - 845 McKin Pl So	252-0117
1 JOHNSON Brian L, Lindstrom SMH	255-2379	2 JOHNSON Larry A, Milaca - Commute		3 JONES Larry E, Bloomington - 816 7 Av So	
1 JOHNSON Bruce A, Brainerd - Rt 5 St Cloud	252-0719	4 JOHNSON Larry T, Watertown SD	251-9329	2 JONES Larry K, Osakis - 904 9 Av So	
3 JOHNSON Bruce L, Forest Lake	252-2396	140 Cloverleaf Park		4 JONES Linda M, Mpls Bth	
1831 15 Av SE Apt 17		1 JOHNSON Leanne E, Mpls SMH	255-2497	1 JONES Linda M, St Louis Park Sbh	
4 JOHNSON Byron P, Kokato - Commute		3 JOHNSON Lenora C, St Cloud - 1270 12 Av No	252-6369	4 JONES Nancy A, Mpls - 395 5 Av So	252-7109
2 JOHNSON Carol A, Red Wing Sbh		2 JOHNSON Linda B, Mpls Sbh		3 JONES Patrick M, St Cloud - 602 4 Av So	
2 JOHNSON Carol J, St Joseph	363-4937	2 JOHNSON Linda S, Crystal - 927 5 Av No	252-7208	3 JONES Robert H, Luon	252-5347
101 5 Av NW St Joseph		4 JOHNSON Lowell S, St Paul - 310 4 Av So Apt 4		10 No 109 Cloverleaf Park	
4 JOHNSON Carolyn D, Storchfield	252-3028	4 JOHNSON Lowell R, Brainerd - Commute		4 JONES Ronald K, Robbinsdale	252-0749
706 4 Av So		4 JOHNSON Lowell S, Aitkin - 904 5 Av So		908 11 Av No	
4 JOHNSON Carolyn P, Coon Rapids		3 JOHNSON Lynnea, Benson - 715 6 Av So		3 JONES Roy K, Mpls Bth	
2 JOHNSON Charles L, Alexandria - 848 16 Av So		4 JOHNSON Marcia B, Elk River		3 JONES Sharon E, Coon Rapids	252-7537
3 JOHNSON Cheryl L, Richfield BtH	255-3463	3 JOHNSON Margaret J, St Michael BtH	255-3494	912 5 Av So	
3 JOHNSON Cheryl L, Mpls HhH	255-2525	4 JOHNSON Marion L, Mpls - 815 5 Av So	252-0444	1 JORDAHL Barbara E, Dawson HhH	255-2532
2 JOHNSON Chester R, St Cloud	251-4051	3 JOHNSON Mark S, Anoka - 1515 2 St No	252-0150	2 JORDAN James D, Winnebago - 1514 3 St No	
14 Highbanks Pl		4 JOHNSON Marlen D, Chisago City BtH	255-3993	1 JORGENSEN Gary C, Star Rt Isle	
3 JOHNSON Cindy S, Richfield - 609 8 St So	253-1821	4 JOHNSON Marlene A, Brainerd	252-3028	2 JORGENSEN Lois A, Champlin Sbh	
5 JOHNSON Clark H, Wayzata	253-2781	706 4 Av So		3 JORGENSEN Mary B, Little Falls BtH	255-3302
2418 Clearwater Rd		1 JOHNSON Mary E, St Paul Sbh	255-2355	4 JORGENSEN Peggy A, Hutchinson	252-9862
3 JOHNSON Craig R, Columbia Heights SMH		1 JOHNSON Mary J, North Branch HhH	255-2355	608 5 Av So	
1 JOHNSON Craig R, Mpls Sth	255-3477	1 JOHNSON Michael A, St Cloud	252-1716	1 JORGENSEN Robert W, Shafer - 620 8 Av So	252-8792
2 JOHNSON Craig R, New Brighton		1557 SE		1 JORGENSEN Enid C, Montevideo HhH	255-2349
4 JOHNSON Cynthia A, Clarkfield	252-8592	2 JOHNSON Michael A, No St Paul	252-9898	4 JORGENSEN James D, Warren	252-9530
388 3 Av So		1524 7 Av So		Rt 1 Cold Spring	
1 JOHNSON Cynthia L, Buffalo HhH		1 JOHNSON Michael G, Mpls SMH	255-3455	4 JORGENSEN Kenneth L, Warren	252-9530
4 JOHNSON Dale B, Chisago City	252-7136	1 JOHNSON Nancy J, Mpls HhH		Rt 1 Cold Spring	
311 14 Av SE		4 JOHNSON Nancy M, Fairmont - 428 7 Av So	252-7889	1 JORGENSEN Steven R, Golden Valley Sth	255-3462
3 JOHNSON Daniel M, Litchfield	251-4674	3 JOHNSON Pamela J, Delano - 707 7 Av So	251-9529	3 JOSEPHS C E, St Cloud	251-6109
1004 1/2 Kilian Blvd		4 JOHNSON Pamela K, Kokato - 927 5 Av So	252-7208	137 6 Av No Waite Park	
1 JOHNSON Daniel V, Maple Plain - Commute		1 JOHNSON Patricia D, Circle Pines Sbh		4 JOSEPHSON Gail M, Columbia Heights	252-5186
3 JOHNSON Darlene, White Bear Lake	252-3815	3 JOHNSON Patrick E - 1425 7 St No	252-8696	502 5 Av So	
224 4 Av So		1 JOHNSON Peggy L, St Louis Park HhH	255-2577	3 JOST Allen P, Albany - Commute	
2 JOHNSON Darrell R, Delano Sth	255-2924	1 JOHNSON Randolph R, Hayfield	252-3095	1 JUDD Elizabeth C, Hopkins HhH	255-3444
5 JOHNSON Daryl D, Cold Spring - Rt 1	685-3849	TEKE Frat House		1 JOYCE Gary W, Atwater	693-2126
JOHNSON David H, Mpls		2 JOHNSON Raymond A Jr, Nossau Bohomos	251-2116	1 JUDE Daniel G, Maple Lake - Commute	
3 JOHNSON DelRay K, Pillager - 527 6 Av So		328 4 Av So		4 JUDE Gregory S, Maple Lake - Commute	
2 JOHNSON Dean A, St Paul Sth	255-2423	1 JOHNSON Rebecca E, Mpls - 711 8 Av So	252-9395	1 JUDE Michael C, St Cloud - 908 11 Av So	251-4853
2 JOHNSON Deborah G, St Paul - 393 2 Av So	251-0075	4 JOHNSON Richard D, Nelson - 719 3 Av So	253-1014	2 JUDE Patrick B, St Cloud - 908 11 Av So	251-4853
4 JOHNSON Dennis L, St Cloud		4 JOHNSON Richard L, Columbia Heights	253-3995	3 JUENEMAN Barbara J, Sonborn	251-0314
Na 28 Sherwood		224 4 Av So		702 4 Av So	
2 JOHNSON Dennis L, St Cloud - 1548 9 Av SE	252-7341	3 JOHNSON Richard L, Anoka - 515 5 Av So	252-4099	4 JUHL Scott J, St Paul	
3 JOHNSON Dennis L, Chisholm	252-7160	2 JOHNSON Richard L, Mpls	252-0187	1 JUHRE Susan J, Wayzata Sbh	255-2601
1024 Breckenridge Av No		810 Cummings Lane		3 JULIAN Thomas M, Winsted Cth	255-3427
1 JOHNSON Dennis M, Chisago City Csh		4 JOHNSON Richard S, Watertown	252-7727	3 JULIEN Michael E, Boyport - 398 5 Av So	
2 JOHNSON Diane L, Herman HhH	255-2440	510 9 Av So		2 JULIEN Patricia A, Waite Park	251-2071
3 JOHNSON Diane L, Bloomington - 909 2 Av		2 JOHNSON Richard T, St Paul SMH	255-2383	36 8 Av No Waite Park	
1 JOHNSON Diane M, Grove City HhH	255-2482	1 JOHNSON Rick T, Brooklyn Center Sth	255-2304	1 JULKOWSKI Joyce M, Brooklyn Center MH	255-2377
1 JOHNSON Diane R, Mpls Sbh	255-2603	1 JOHNSON Robert A, St Paul - 1520 Sherb Dr Apt 101		4 JUMENIUK James D, Baudette	253-2962
1 JOHNSON Douglas D, Seattle Wash		1 JOHNSON Robert C, Rochester - 1610 Mich Av SE Apt 1	252-7674	241 So Tomahawk Pk	
222 4 Av So Souk Rapids		3 JOHNSON Robert G, Brainerd - 812 7 Av So	252-7674	4 JUNG Susan L, Melrose - 715 6 Av So	252-7186
2 JOHNSON Douglas L, Forest Lake - 617 4 Av So	252-6568	1 JOHNSON Robert W, Robbinsdale Csh	255-3313	1 JUNGERS Joyce A, Sauk Centre MH	
3 JOHNSON Ed, Robbinsdale - 201 3 Av So	251-4674	4 JOHNSON Richard D, Redwood Falls - 1610 Mich Av		1 JUNKERS Diane C, Richfield MH	
4 JOHNSON Eldraine M, Appleton		3 JOHNSON Ronald A, Mpls		1 JUREK Mary D, St Cloud - 918 13 St SE	
1004 Kilian Blvd		3 JOHNSON Ronald J, St Paul - 215 Wilson NE	252-8782	1 JURGENSEN Jana K, Watertown HhH	255-2542
3 JOHNSON Elna M, Harris Sbh	255-2860	3 JOHNSON Sandra K, Crystal HhH	253-3033	3 JURICH Elizabeth M, Robbinsdale MH	255-3448
1 JOHNSON Gary A, Mpls - Fairhaven		2 JOHNSON Sandra L, Columbia Heights HhH	255-3444	4 JURON James E, St Paul - 1815 11 Av So	
1 JOHNSON Gary L, Foley - 132 18 Av No	252-4859	JOHNSON Sheila M, Sbh	255-2992	2 JUST Gail A, Granite Falls Sbh	255-2804
4 JOHNSON Gary L, Brooklyn Park SMH		1 JOHNSON Shelley A, White Bear Lake SMH		2 JUSTIN Leroy P, St Cloud - 210 2 Av NE	251-4816
4 JOHNSON Gary S, Litchfield	253-1025	4 JOHNSON Shirley K, Ft Snelling	252-7521	2 JUTILAINEN Susan M, St Paul MH	255-3317
Fischer's Tr Pk		708 9 Av So			
1 JOHNSON Gayle A, Faribault HhH		3 JOHNSON Shonna M, Circle Pines	252-4859		
4 JOHNSON Geoffrey B, Red Wing	251-2244	132 18 Av No			
923 9 Av So		4 JOHNSON Steven A, Red Wing - 201 Romsey Pl	252-6047		
4 JOHNSON George M, Lake Elmo	252-5828	4 JOHNSON Steven M, Cloquet			
302 5 St So		1018 Centennial Dr			
2 JOHNSON Glenn H, Danania		1 JOHNSON Steven R, North Branch			
2 JOHNSON Glynis J, Excelsior HhH	255-3488	2 JOHNSON Steven Z, Scandia SMH	255-2480		
2 JOHNSON Gregory C, St Cloud	252-0355	3 JOHNSON Stuart A, Forest Lake			
5830 Elbow Lane		4 JOHNSON Susan D, Columbia Heights - 812 6 Av So			
1 JOHNSON Gregory K, Kokato - Commute		3 JOHNSON Susan L, Mpls - Commute			
2 JOHNSON Gregory K, Redwood Falls - 808 5 Av So		2 JOHNSON Terrance C, Milaca	251-5386		
3 JOHNSON Gregory K, Milaca - 302 3 Av So		Rt 2 No River Rd			
1 JOHNSON Gregory L, Mpls SMH	255-3432	2 JOHNSON Terrance M, Foley - Rt 1	968-6952		
1 JOHNSON Gwen A, St Cloud - 1016 17 Av So	252-5112	2 JOHNSON Terry D, Staples			
2 JOHNSON Gwen A, Kimball - 607 4 Av So	253-1804	4 JOHNSON Terry D, Chisago City	251-2218		
1 JOHNSON Henry R, Mpls - 515 5 Av So	252-4099	916 4 Av So			
3 JOHNSON Jacqueline J, Oak Park	252-3529	2 JOHNSON Terry H, St Cloud - 1263 10 Av No	251-1656		
726 8 Av So		2 JOHNSON Terry L, Glenwood	252-2306		
2 JOHNSON Jacqueline M, Mpls Sbh		1 JOHNSON Thomas A, Darwin			
1 JOHNSON James H, Litchfield		4 JOHNSON Thomas L, Golden Valley - 500 15 Av SE	255-3424		
2 JOHNSON James R, New Brighton		2 JOHNSON Thomas T, Eden Prairie Csh	255-3424		
1 JOHNSON Jay M, Atwater - 32 37 Av No Apt 7		4 JOHNSON Victoria J, Mpls			

K

1 KACZMAREK Monica M, St Cloud	252-3244
732 Wash Mem Dr	
1 KADELBACH Laura J, Paynesville Sbh	255-3676
3 KADELBACH Linda L, Paynesville	252-8096
402 5 Av So	
4 KADLAN Michael, Mpls	
3 KADOUS James A, St Paul Csh	255-3426
2 KAEHLER Daylen L, Redwood Falls - 604 7 Av So	
1 KAEKA Peggy J, New Prague MH	
3 KAFUT Poulette M, Hibbing MH	255-3428
1 KAHLER Thomas R, Brooklyn Center Sth	255-2469
1 KAHNERT Michael H, Inver Grove Heights Csh	255-3446
4 KAIROUZ Leah H, Mesa Ariz - 825 9 Av So	
1 KAISEISHOT Mary L, Montgomery HhH	255-3418
2 KAISER Frederick E, Little Falls Sth	255-3568
4 KAISER Marlene A, Na St Paul Sbh	
4 KAISER Steve, Fridley - 357 6 Av So	253-1008
3 KALAHAR Douglas M, Little Falls	
4 KALENDA Robert L, Princeton BtH	255-2485



Ecumenism is the real hope for religion on the state college and university campus. People of every description must work together on campus — pray together, program together, pool their resources, their brains, their energies, their plans, their services. If we fail to do this, we will fail to provide meaning for the college we are meant to serve and are able to serve. Students, pastors, and faculty must be a "community of servants" at Saint Cloud State College.

Christians in Cooperation

Brochures giving worship, class and program schedules are available from the respective offices.

SPONSORS:

THE LUTHERAN CAMPUS MINISTRY

201 Fourth Street South
Phone: 252-6183
Pastor: Joseph W. Ottoson
Secretary: Mrs. Jan Scherfenberg

THE NEWMAN CENTER / CHRIST CHURCH

396 First Avenue South
Phone: 251-3260
Chaplain: Rev. William Vos
Secretary: Yvonne Thielman

THE UNITED CAMPUS CHRISTIAN FELLOWSHIP

201 Fourth Street South
Phone: 252-6183
Minister: Rev. Raymond E. Anderson

THE WESLEY FOUNDATION

913 Third Avenue South
Phone: 252-6518
Minister: Rev. Marvin Repinski
Backway Coffee House at
the same address.

Classified Buying Section

1969-1970

Murphy Ambulance Service

24 HOUR
SERVICE

DIAL

251-8505

OXYGEN AND
RADIO EQUIPPED



MURPHY AMBULANCE SERVICE

1324 1st Street North

ST. CLOUD

APPLIANCE REPAIR CENTER

- TOASTERS • HI-FI'S • TAPE RECORDERS • IRONS
- RADIOS & T.V.'S & Small Electrical Appliances
- SOUND SYSTEMS FOR RENT

1007 S 1st Street

St. Cloud

251-6461

ST. CLOUD PAINT CO.

"Art Supplies"

permanent pigments

SPECIAL STUDENT PRICES - 10% DISCOUNT

613 1st Street South — JOHNNY SCHIRBER — 252-2102

PETTERS' ST. CLOUD VENDING COMPANY

AUTOMATIC MERCHANDISING

Candy - Ice Cream - Cold and Hot Drinks

VENDING MACHINES

Dial 251-9561

1828 North 3rd Street - ST. CLOUD

CHEVROLET BASTON CHEVROLET CHEVROLET

— DIAL 251-4943 —

Newest and Most Modern Facilities in Central Minnesota
Your Complete Car & Truck Sales & Service Center
3019 DIVISION STREET ST. CLOUD



EICH MOTOR CO.
VOLKSWAGEN SALES & SERVICE
Sales — Service — Parts

1933 Division St - St Cloud

251-1737

**AMERICAN
MOTORS**

Serving St. Cloud & Surrounding Area

HORNIBROOK MOTORS

AMBASSADOR - MARLIN - REBEL - HORNET

2820 South 1st Street - St. Cloud

251-5464

You'll Find It Fast
In The
YELLOW PAGES

Ambulance Service

Murphy Ambulance Service

1324 No 1 Street 251-8505

Appliances — Repair

Appliance Repair Center 1007 So 1 Street 251-6461

Art Supplies

St Cloud Paint Co 613 So 1 Street 252-2102

Automatic Merchandising

Petters' St Cloud Vending Co 1828 No 3 Street 251-9561

Automobile Dealers — New Cars

Baston Chevrolet Company 3019 Division 251-4943

Eich Motor Co 1933 Division 251-1737

Hornibrook Motors 2820 So 1 Street 251-5464

Klein Oldsmobile Co 213 So 6 Ave 251-5831

Miller Pontiac-GMC Inc 1214 St Germain 251-1363

Otto Brothers Inc 301 So 5 Ave 251-4765

Pickard Motor Co 220 So 6 Ave 251-7732

Plaza Buick Inc 37 & Division 251-9252

(Continued Next Page)

* CADILLAC

* OLDSMOBILE



MODERN UP-TO-DATE AUTO REPAIRING
COMPLETE BODY REPAIRS

213 So. 6th Ave.

St. Cloud

251-5831



PONTIAC

"SERVICE IS OUR MOST
IMPORTANT PRODUCT"

— DIAL 251-1363 —

MILLER PONTIAC - GMC, INC.

1214 St. Germain

St. Cloud



FIAT

OTTO BROTHERS, INC.

DODGE AUTHORIZED SALES & SERVICE
CARS - TRUCKS

DODGE

MERCURY & AMF SKI DADDLER SNOWMOBILES

Crestliner Boats - Mercury Outboard Motors

301 South 5th Ave.

ST. CLOUD

251-4765



CHRYSLER
PLYMOUTH
IMPERIAL

PICKARD MOTOR CO.

CHRYSLER "Headquarters" PLYMOUTH

OVER 31 YEARS OF FAIR DEALING

220 6th Ave. So. — ST. CLOUD — 251-7732

BUICK



PLAZA BUICK, INC.

DIAL 251-9252

Sales - Service - Parts

37th & DIVISION - ST. CLOUD



KADETT

Automobile Dealers — New Cars — (Cont'd)

St Cloud Toyota 4110 West Division 253-2581
 Tenvoorde Motor Co 211 So 5 Ave 251-0540

Automobile Dealers — Used Cars

Central Motors So 2 & Broadway Sauk Rapids 252-0222

Automobile Parts & Supplies Used & Rebuilt

St Cloud Auto Wrecking Co 103 NE Lincoln 252-3232

Automobile Repairing & Painting

Gene's Auto Body Shop Hwy 15 St Cloud 251-0348

Automobile Repairing & Service

Bee Line Service — Two Locations
 Division Street 252-7770
 112 So 5 Ave 251-4330

Automotive Alignment

Vics Frame & Alignment Service 1501 St Germain .. 252-6612

Banks

First American National Bank 1100 St. Germain 251-3300
 See Our Ad Inside Back Cover
 Northwestern Bank & Trust Co 30 So 6 Ave 252-6600
 See Our Ad Inside Front Cover
 Northwestern State Bank of Sauk Rapids 24 N Broadway 252-2755
 St Cloud National Bank & Trust Co 224 E St Germain .. 251-4400
 Zapp National Bank 717 St Germain 251-7110

Barber Shops

Bert's Barber Shop 9th Ave & 10th St So 251-5521
 Weber Barber Shop Investors Bldg 918 St Germain .. 251-9688

**You'll Find It Fast
 In The
 YELLOW PAGES**

ST. CLOUD TOYOTA 
 SPECIALIZING IN
 FOREIGN CAR
 SERVICE
 MOTO-SKI SNOWMOBILES SALES & SERVICE
 4110 West Division Across From Crossroads 253-2581

TENVOORDE MOTOR CO.

"World's Oldest Ford Dealership"

211 So. 5th Ave., ST. CLOUD 251-0540

SERVING ST. CLOUD - SAUK RAPIDS



NEW - USED CARS
 ALL MAKES - MODELS
 QUALITY CONDITIONED FOR YOU

LOW LOW PRICES — SAVE MONEY CALL

CENTRAL MOTORS

— 252-0222 —

South 2 & Broadway - Sauk Rapids
 Monday thru Friday: 9 a.m. to 9 p.m.
 Saturday: 9 a.m. to 5 p.m.



GENE'S AUTO BODY SHOP

FREE PICKUP & DELIVERY
 SPECIALIZED GLASS SERVICE — INSURANCE WORK — TOWING
 Permalign Wheel Alignment
 FOREIGN & SPORT CAR SPECIALISTS FREE ESTIMATES
 "Over 21 Years of Experience" Highway 15 — 251-0348

"BEE LINE SERVICE"

Automobile Repairing & Servicing — 2 Locations
 112 5th Ave South 251-4330
 Division Street 252-7770

VIC'S FRAME & ALIGNMENT SERVICE

DIAL FREE ESTIMATES DIAL
 252-6612 COMPLETE FRONT END 252-6612
 SERVICING & REBUILDING
 1501 St. Germain St. St. Cloud

Northwestern State Bank of Sauk Rapids



DRIVE IN BANKING
 FREE PARKING
 LOANS



24 N Broadway Sauk Rapids 252-2755

Dial 251-4400



"NEVER A
 PARKING PROBLEM"

St. Cloud National Bank & Trust Co.

224 E St. Germain ST. CLOUD

ZAPP NATIONAL BANK
 It's So
 Easy To Own
 With A
 Zapp Bank Loan

 ST. CLOUD, MINNESOTA

BERT'S BARBER SHOP

4 BLOCKS WEST OF HELENBECK HALL
 CORNER OF 9th AV & 10th ST
 AIR CONDITIONED - FREE PARKING
 Appointments Available 251-5521
 BERT EAST & LYLE HUSETH ST. CLOUD



Webers Barber Shop
 "Three Barbers"

Located in the Professional Building across from Paramount Theatre
 918 St. Germain 251-9688

**SAVE 50% - 75% ON
 NEW - USED AUTO PARTS
 ST. CLOUD AUTO WRECKING CO.**

103 N.E. Lincoln St. Cloud 252-3232

Lucille Heinen ST. CLOUD
**BEAUTY
 Salons**

WIGS - WIGLETS - CONES

Germain - 251-5010
 Crossroads - 251-2300
 Miller Salon - 251-1000



PEPSI-COLA BOTTLING CO.

- DIAL 252-6441 -

BERNICK'S

814 N. 2nd Street ST. CLOUD

Beauty Culture School

St Cloud Beauty College 912 St Germain 251-0500

Beauty Salons

Lucille Heinen Beauty Salon
 Crossroads Center 251-2300
 Germain Hotel 251-5010
 Miller Shopping Center 251-1000

Beverages

Pepsi Cola Bottling Co - Bernick's 814 N. 2 Street .. 252-6441
 Viking Coca-Cola Bottling 4611 Rusan Industrial Park . 251-4602

Books

Knowledge Unlimited Inc 818 St Germain 252-8364
 Wards College Bookstore Basement Stewart Hall 251-0061

Bus Service

Voigt's Bus Service Rt 3 252-1807
 Res 252-5596



PARTIES - EVENTS

COMPLETE SERVICE

CALL 251-4602

**VIKING COCA-COLA
 BOTTLING CO.**

ASK ABOUT OUR
VENDING COOLER PROGRAM

4611 RUSAN INDUSTRIAL PARK ST. CLOUD

KNOWLEDGE UNLIMITED, INC.

COMPLETE SELECTION OF MAGAZINES

We Feature 7,000 Paper Back Titles

HOURS: 9:30 A.M. til 9 P.M. Monday and Friday
 9:30 A.M. til 8 P.M. Tues. - Wed. - Thurs.
 9:30 A.M. til 6 P.M. - Saturday

818 St. Germain - ST. CLOUD 252-8364

WARDS COLLEGE BOOKSTORE

"FOR ALL YOUR COLLEGE NEEDS"

Monday - Wednesday - Friday

8:00 to 5:00

Tuesday - Thursday

8:00 to 8:00

Basement - Stewart Hall

ST. CLOUD COLLEGE

251-0061

VOIGT'S BUS SERVICE, INC.

CHARTER BUS SERVICE

Big Enough to Accommodate - Small Enough to Appreciate

RR 3 - St. Cloud - 252-1807

If No Answer 252-5596



BEAUTY COLLEGE

ONE OF

MINNESOTA'S FINEST & LARGEST
 ULTRA-MODERN BEAUTY SCHOOLS

"AIR CONDITIONED"

MRS WILLIAM SAUER, OWNER

Call

251-0500

WE OFFER:

- ★ Individual Instruction by Highly-Trained Staff
- ★ Best Available Equipment
- ★ Beautiful Surroundings & Friendly Atmosphere
- ★ Placement Bureau
- ★ Advanced Hair Styling Classes

"WE INVITE YOU TO VISIT US AND CONSULT US
 ON ANY & ALL PHASES OF PERSONAL
 BEAUTY ANALYSIS & CULTURE"

912 St. Germain

St. Cloud

Across From Germain Hotel

Cleaning

- Quality Cleaners & Shirt Laundry
16 So 11 Ave 252-2690
- Star Cleaning & Laundry Village
1840 No 3 St 251-9842

Department Stores

- Fandels 602 St Germain 252-6161
- Herbergers Department Store 518 St Germain 251-5351
- Penney's Crossroads Shopping Center 252-6020
- Tempo 1000 St Germain 251-5000

Drive Inns

- Jack's Dairy Freeze Drive In Restaurant
2423 Division 251-9716
- McCarthy's Thrifty-Swifty Drive-In 3400 Division 252-1220
- Sandy's Drive-In Crossroads Shopping Center 252-9572

Druggists

- Bruning Pharmacy 828 St Germain 251-1933
- Marsh Drug Stores Corner of 6th & Germain 251-1121
- 7th Ave & 1st St So 252-1515

Electric Appliances

- Folsom's Appliance & TV Centennial Plaza 251-0181
- Or 251-0187
- Maytag Shop The 427 St Germain 251-9581

Tempo
YOUR STORE WITH MORE AT A LOWER PRICE!
 OWNERS BY SARGENT, INC.

EVERYTHING FOR
 FAMILY & HOME

1000 ST. GERMAIN

251-5000

JACKS DAIRY FREEZE

BURGERS Drive In Restaurant CONI ISLAND
 ● CHICKEN ● SHRIMP ● MALTS ● SUNDAES
 2 LOCATIONS - Across from Crossroads & 2423 Division
ST. CLOUD — 251-9716

McCarthy's Thrifty-Swifty Drive In

OPEN YEAR AROUND
 Sun. - Thurs. - 11 a.m. to Midnight
 Friday, Saturday & Holidays - 11 a.m. to 2:00 a.m.
3400 Division - St. Cloud 252-1220



Sandy's drive-ins thank you and your family for your loyal patronage during 1969 and look forward to serving you top quality food at thrifty prices throughout 1970.

CROSSROADS SHOPPING CENTER 252-9572

QUALITY CLEANERS & SHIRT LAUNDRY

Dial 252-2690

16 - 11th Ave. South St. Cloud

STAR CLEANING & LAUNDRY VILLAGE

- * FREE PICKUP AND DELIVERY
- * SPECIAL CLEANING & PRESSING
- * COIN OPERATED DRY CLEANING & LAUNDRY

1840 3rd Street St. Cloud 251-9842



ST. CLOUD'S ACTION DEPARTMENT STORE

Downtown St. Cloud 252-6161



518 St. Germain St. Cloud 251-5351

Herbergers
 DEPARTMENT STORE

Penneys
ALWAYS FIRST QUALITY

CROSSROADS SHOPPING CENTER

Phone: 252-6020 Catalog: 252-9000



Complete Camera Store & Photo Developing
 Cosmetics - Baby Supplies - Sickroom Supplies
 Gifts - Greeting Cards

Our Prescription Service is a
 Science - - - Not a Sideline!

DAN MARSH DRUGS

Corner of 6th & St. Germain - 251-1121

MARSH'S ON 7th

7th Ave. & 1st Street So. - 252-1515

Folsom's Appliance & T. V.

- PHILCO PRODUCTS -

Dial 251-0181 or 251-0187

CENTENNIAL PLAZA ST. CLOUD, MINN.

THE MAYTAG SHOP

QUALITY HOME APPLIANCES

- MAYTAG ● KELVINATOR ● HOOVER ● MONARCH
- 427 St. Germain St. Cloud 251-9581

BINNIE'S FLOWER SHOP

— CALL 251-5671 —

Distinctive Floral Arrangements

427 SE 5th Ave. — ST. CLOUD — City Wide Delivery



FLOWER CENTER

AT CROSSROADS CENTER - ST. CLOUD

252-8151

Sundays & Holidays 251-0826

SPECIALIZING IN WEDDING & CORSAGE
DESIGN - ARTIFICIAL ARRANGEMENTS
TREES & PLANTS

MODERN FLORAL

Serving St. Cloud Since 1924

Flowers say the nicest things

* CORSAGES

* TABLE ARRANGEMENTS

Flowers
Telegraphed
Anywhere



251-0242

615 South 1st Street

ST. CLOUD



ST. CLOUD FLORAL

Your Selected F. T. D. Florist

251-3093

say it with flowers. 510 St. Germain St. St. Cloud

SAUK RAPIDS FURNITURE

FURNITURE - CARPETING - APPLIANCES - HARDWARE

SAUK RAPIDS

DIAL 251-7545



TOP QUALITY

COBORN'S SUPERMARKETS

Foley — Sauk Rapids — St. Cloud

FOODS

327 - 5th Ave. So. St. Cloud

Florists

Binnie's Flower Shop 427 SE 5 Ave 251-5671
Flower Center Crossroads Shopping Center 252-8151
Modern Floral 615 So 1 251-0242
St Cloud Floral 510 St Germain 251-3093

Furniture — New

Daniel A J 11 No 7 Ave 252-0363
Sauk Rapids Furniture Sauk Rapids 251-7545

Grocers

Coborns 251-0484
Dietmans Grocery 520 So 8 Ave 251-3041
Super Valu 2700 Division 252-4112

Hardware

St Cloud Hardware Inc Miller's Shopping Center 252-4020

Insurance

Aid Association for Lutherans 925 So 1 Street 252-5812
(Continued Next Page)

DIETMAN'S FOOD MARKET

FREE DELIVERY

"Your Friendly Neighborhood Grocery"

COMPLETE STOCK OF HEALTH & DIETETIC FOODS

520 So. 8th Ave. St. Cloud 251-3041

Miller Shopping Center



"YOUR FRIENDLY STORE"

DIAL 252-4112

ST. CLOUD SUPER VALU

2700 Division Street Across From Ball Park — St. Cloud

ST. CLOUD



ST. CLOUD, MINNESOTA

HARDWARE



Sporting Goods - Housewares - Paint - Hardware

DIAL 252-4020

Next to Ball Park

What's AAL's 'student special' got to do with you?

SOLVES COLLEGE MAN'S LIFE INSURANCE DILEMMA

For Lutherans age 16-25 who can qualify, AAL's student special affords — not just temporary coverage — but an extremely flexible lifetime program of savings & protection. Without "war clause" exclusions. Guarantees insurability to age 40 & family fraternal benefits. Check into this Plan.

AID ASSOCIATION FOR LUTHERANS



ELMER H. GOTTSCHALK, AGENCY

925 1st Street S. — St. Cloud — 252-5812 — Ofc.
Skyview Terrace — Sauk Rapids — 251-3774 — Res.

SHOP THE CLASSIFIED SECTION

THESE MERCHANTS
MAKE YOUR SCHOOL
DIRECTORY A REALITY

Insurance — (Cont'd)

Business Mens Assurance Co 27½ S 7 Ave	251-7300
Crossroads Center Insurance 41st & Division	251-9141
Fidelity Union Life Ins Co 111½ So 7 Ave	251-3351
Honer W F Agency Inc 925 So 1 Street	251-7902
Nathe Everett A 1600 St Germain	252-5151
National Life & Accident Insurance Co 1001½ 9th Ave So	253-2730
State Farm Insurance - A Richard Johnson 1116 St Germain	251-8353
Varnar C H Agency Inc 104 E St Germain	251-3333

Investments

Rawland F S Investments 1713 SE 8 Ave	251-4141
See Our Ad Outside Back Cover	

Jewelers

Bachman Jewelers 21 S 7 Ave	251-8303
Bitzan D J Jeweler Crossroads Shopping Center	251-4812
Feiler Jewelers 821 St Germain	251-7091
Goodman Jewelers 601 St Germain	251-0640

(Continued Next Page)

These days more and more doors are closed to the young man or woman without a college education. There is a way to guarantee they'll be open.

The BMA Guaranteed Scholarship Plan assures funds for college no matter what happens to you. By the time they reach college age, the money will be ready.

A phone call will bring you the details.

A COLLEGE DEGREE IS HIS ONLY KEY**BUSINESS MEN'S ASSURANCE CO.**Orville E. Knutson, Manager
SPECIAL REPRESENTATIVESHarlan Childers — Earl Fahrenholz
Robert F. Schack — Edward Waldon

Above Jack's Outlet Store St. Cloud 251-7300



THE COLLEGE SHIELD

OVER \$9 BILLION
IN FORCE

**THE NATIONAL LIFE
AND ACCIDENT
INSURANCE CO.**

1001½ 9th Ave. So.
253-2730

**STATE FARM
INSURANCE**For Sales &
Claims

Contact

A. Richard JohnsonMy 21st Year with
STATE FARM1116 St. Germain
251-8353Across the Street from Perkins
Coke & Steak House**C. H. VARNER AGENCY INC.**
INSURANCE OF ALL KINDS

251-3333 104 East St. Germain St. Cloud

Specializing In
HARD TO PLACE AUTO INSURANCE**Bachman JEWELERS**
DIAMOND SPECIALISTS

Member American Gem Society

21 So. 7th Ave. St. Cloud 251-8303

D. J. BITZAN JEWELER

— KEEPSAKE DIAMONDS —

BULOVA - ELGIN WATCHES

Dial 251-4812

Crossroads Center ST. CLOUD



Everett A. Nathe
1600 St. Germain
252-5151

DISCOUNTS FOR A & B STUDENTS
Hard to Place Auto**Crossroads Center Ins.**41st & Division
251-9141**No. 1 in College Sales**ROBERT L. MCGREGOR
CLINT TROUSIL

— PHONE 251-3351 —

**FIDELITY UNION
LIFE INSURANCE CO.****W. F. HONER AGENCY, INC.**

— COMPLETE INSURANCE SERVICE —

Specializing In Hard To Place Automobile Risks

SR22 Filings —STUDENT PRIORITY—

925 S. 1st Street 251-7902

821 St. Germain 251-7091

FEILER Jewelers

DIAMONDS — FINE JEWELRY
WATCH REPAIRING

SINCE 1907 Goodman Jewelers STAR BRITE Quality Diamond Rings

DIAMOND BRIDAL SETS

for fashion conscious young moderns.



Special Student Discounts & Terms

Goodman Jewelers
ST. CLOUD 601 St. Germain

Pre-21? YOUNG ADULT CREDIT Accounts invited 251-0640

WEBER JEWELRY & MUSIC CO.

714 St. Germain 251-5533
 DIAMONDS CHINA BAND INSTRUMENTS
 WATCHES SILVER STEREO
 GIFTS JEWELRY MUSIC

KING KOIN

WILSON AV LAUNDERETTE

22 WILSON AV SE
 24 HOUR SELF SERVICE



20 & 30 Cent Washerys
 10 Cent Dryers

EXCLUSIVE AUTOMATIC SOAK CYCLE
 LARGE 16 LB & 10 LB

AUTOMATIC WASHERS
 LARGE DRYERS
 EXTRACTORS

Dial
 251-9668

22 SE Wilson Ave.
 St. Cloud
 7 Blk. W. of Hiway 10

Jewelers — (Cont'd)

Weber Jewelry & Music Co 714 St Germain 251-5533

Laundries — Self Service

King Koin Wilson Ave Launderette 22 SE Wilson ... 251-9668

Men's Clothing

Metzroths 623 St Germain 251-4620
 St Clairs Mens Wear Crossroads Shopping Center ... 252-0044
 St Cloud Mens Store 25 S 7 Ave 251-1771

Motels

Kays Motel & Cafe 222 SE Lincoln 252-1742
 Swiggum's Motel & Cafe 2920 Division 251-2550

Moving

John S Herold Agt North American Van Lines 252-1311
 Landwehr Moving & Storage Inc 515 23rd Ave No ... 252-2771
 Red's Transfer 109 So 6th Ave Sauk Rapids 251-2833

Musical Instruments — Dealers

Mac's Music Co 110 6th Ave So 251-3883

- ALLIGATOR
- ARROW
- BOTANY "500"
- HAGGAR



- JOCKEY
- LEVIES'
- PURITAN
- PENDLETON
- MUNSINGWEAR

Dial 251-4620

Formal Wear — Rental Service

623 St. Germain — St. Cloud

SHOP THE YELLOW PAGES

Swiggum's MOTEL & CAFE

2920 Division St Phone 251-2550

For the "REST" of your life.

COLORED TV IN EVERY ROOM

Phones in every room

CAFE open 6:30 A.M. to 9:00 P.M.

featuring STEAKS - RIBS & SEAFOOD



CROSSROADS CENTER

Dial 252-0044

- GANT-HATHAWAY SHIRTS
- FARAH and LEVI SLACKS
- McGREGOR SPORTSWEAR

— FORMAL WEAR RENTAL SERVICE —

ST. CLOUD'S MOST INTERESTING STORE



- * Van-Heusen
- * Arnold Palmer Sweaters
- * Pendleton
- * Sero Shirts
- * Cricketeer
- * H.I.S. Sportswear

KAY'S MOTEL & CAFE

— DIAL 252-1742 —

CAFE OPEN: 7:00 a.m. - 10:00 p.m.

41 ROOMS — FOR MODERN LIVING

Rooms equipped with —
 Ceramic baths - Television - Carpeting - Telephones
 Thermostatically Controlled Heating and Cooling

Cloverleaf Highways 23 - 52 & 10
 222 S. E. Lincoln — St. Cloud

LANDWEHR

Moving & Storage Inc.

Agent Aero Mayflower Transit Co.

515 23rd Av No. 252-2771 ST. CLOUD

RED'S TRANSFER

SPECIALISTS IN FURNITURE & APPLIANCE MOVING

Household - Commercial

Bob Bruhn - owner

— Phone 251-2833 —



GLOBAL VAN LINES

109 S. 6th Ave Sauk Rapids

MAC'S MUSIC CO. MUSICAL INSTRUMENTS

STUDENT RENTAL PLAN AVAILABLE
 BAND AND ORCHESTRA INSTRUMENTS
 GUITARS — TAPE RECORDERS

110 6th Ave. So. St. Cloud 251-3883

News Stands

St Cloud News Agency 111 No Broadway Sauk Rapids 252-2742

Office Supplies

Mueller & Doerner Hwy 10 N 251-6222

Oil — Fuel

B & B Oil Co 1200 So 15 St 251-8432
 Skelly Oil Co N E Lincoln 252-2110
 Smith Distributing N E Lincoln 251-6272
 See Ad On Back Cover

Opticians

Duling Optical 815 W St Germain 251-4911
 Gaida's Opticians 824 St Germain 252-2002
 Lantz Optical Co 312 Physicians & Surgeons Bldg 251-2820
 Mazzuco Opticians 821 St Germain 252-3593
 Wimmer Opticians Germain Hotel 252-5404

Paints

Moderow's Central Paint Co 14 So 7th Ave 251-1580

Photographers

Champa Studios 617½ St Germain 251-1550

Pizza

House of Pizza 19 S 5 Ave 252-9300
 Also See Ad On Back Cover
 (Continued Next Page)

ST. CLOUD NEWS AGENCY

Your Local Franchised Distributor Of
 MAGAZINES AND BOOKS

— PHONE 252-2742 —

111 North Broadway Sauk Rapids, Minn.



B & B OIL CO.



24 HOUR SERVICE
 — DIAL 251-8432 —

NEIGHBORLY SERVICE
 1200 So. 15th Street ST. CLOUD



FUEL OIL Phone 252-2110

CALL POPP . . . YOUR SKELLY MAN
 OVER 35 YEARS IN OIL BUSINESS

SKELLY OIL COMPANY
 N.E. Lincoln Ave. — St. Cloud, Minn.



— CONTACT LENSES —
DULING OPTICAL COMPANY

Crossroads 251-6552

815 West St. Germain — St. Cloud — 251-4911

CONTACT LENSES

Steve Gaida



824 St. Germain St. Mary's Bldg.

Ground Floor

Telephone 252-2002

MAZZUCO OPTICIANS

YOUR EYE DOCTOR'S PRESCRIPTIONS
 FILLED IN THE LATEST STYLE FRAMES
 ALSO CONTACT LENSES

QUALITY & SERVICE

STORE HOURS:
 Mon - Fri - 9:00 to 5:30
 Saturday - 9:00 to 1:00

821 St. Germain

Phone 252-3593

*the Finest Glasses
 in the Finest Frames*



- FITTED PROMPTLY,
 ACCURATELY AND
 REASONABLY
- REPAIRS AND
 ADJUSTMENTS
 QUICKLY MADE

Dial 251-2820

Lantz Optical Company

312 Physicians & Surgeons Bldg. • Dial 251-2820
 (Formerly St. Mary's Bldg.) Saint Cloud, Minn. 56301



**EYE GLASS
 PRESCRIPTIONS
 FILLED**

Dispensing Opticians to Your Medical Eye Doctor

Richard "Dick" Wimmer

DIAL 252-5404

CHAMPA Portrait STUDIOS

ED CHAMPA, Photographer
 Home - Weddings - Baby Sitings

DIAL 251-1550

617½ St. Germain (Over Woolworths) — St. Cloud

**HOUSE
 OF
 PIZZA**



DELIVERED

OR PICKUP

**DIAL
 252-9300**

- Pizza
 - Chicken
 - Spaghetti
 - Sea Foods
- VISIT THE ALL NEW TOP OF THE HOUSE**
 Beverages
 Entertainment

19 South 5th Ave.

ST. CLOUD



SAM'S PIZZA PALACE

14 PIZZA VARIETIES

—Orders To Go—
Dial 252-4540

HOURS

4:00 P.M. to 2:30 A.M.

7 days a week

16 N. 7 Av. - St. Cloud

TOMLYANO'S



- Open 4:00 p.m. Daily
- Call In For
Take Out Orders
- Beverages

DIAL 252-8500

Corner of 7th Ave. & 2nd Street South - St. Cloud

Pizza — (Cont'd)

Pizza Hut Crossroads Center	253-2368
Sams Pizza Palace 16 N 7 Ave	252-4540
Tomlyano's 7th Ave & 2nd Street So	252-8500

Plumbing

St Cloud Plumbing & Heating Inc	251-6210
---------------------------------	----------

Restaurants

Ace Bar & Cafe 423 E St Germain	251-0232
Bavarian Buffet 26th & Division	252-2363
Colonels Take Home 14th & Division	252-2626
Country Kitchen East St Germain at Hwy 10	252-0672
David's Hwy 152	252-6900
Frenchy's Dinner Club Hwy 15 & 152	251-9818
Germain Hotel 9th Ave & St Germain	251-4540
House of Pizza 19 S 5 Ave	252-9300
Also See Ad On Back Cover	
Hub The Waite Park	251-1300
Kings Supper Club Hwy 10 North	393-3663
Little John's Pub Crossroads Shopping Center	251-9990
Also See Ad On Back Cover	
Matador The 616 2nd St So	251-9595
Also See Ad On Back Cover	
O K Cafe 511 St Germain	252-1070

(Continued Next Page)



Phone 252-6900

ST. CLOUD'S
NEWEST & LARGEST
SUPPER CLUB

ST. CLOUD PLUMBING & HEATING, INC.

420 Lincoln Avenue Southeast

— DIAL 251-6210 —

After Hours 252-4342

ACE BAR & CAFE

Club Room — Lounge — 2 Dining Rooms

BARBECUED RIBS Speciality of the House

423 East St. Germain 251-0232

BAVARIAN BUFFET

ECONOMICAL DINING IN A RELAXING ATMOSPHERE

BANQUET ROOMS AVAILABLE

26th & Division — ST. CLOUD — Phone 252-2363

KENTUCKY FRIED CHICKEN COLONEL'S TAKE HOME

By BOX, BUCKET & BARREL

Corner of 14th Ave. South & Division 252-2626

COUNTRY KITCHEN

FEATURING COUNTRY BOYS & COUNTRY GALS

FRESH STRAWBERRY PIE

East St. Germain at Hwy 10 252-0672

FRENCHY'S DINNER CLUB

CHAR-BROILED STEAKS — SHRIMP — LOBSTER — FROG LEGS

COCKTAIL LOUNGE — BANQUET ROOM

Open Tues-Sunday 12 noon to 2:30 AM

Closed Mondays

HWY. 15 & 152 — ST. CLOUD — DIAL 251-9818



GERMAIN

HOTEL

251-4540

9th Ave & St. Germain

ENTERTAINMENT NIGHTLY

The Shack Lounge



Supper Club

The Hub

LOUNGE FOR
PRIVATE PARTIES

KNOWN FOR STEAKS

Piano Lounge

4th Ave. & 3rd Street WAITE PARK 251-1300

OK CAFE

CHOW MEIN &
Other Chinese Dishes

PLATE LUNCHES DAILY

OPEN DAILY — 11:00 A.M. to 3:00 A.M.

511 St. Germain 252-1070

Restaurants — (Cont'd)

Press The 502 St Germain 251-5911
 Taco Villa 115 Division Waite Park 252-6633

Savings

Security Federal Savings & Loan Ass'n. 100 No 9 Ave 251-4500

Schools — Business

St Cloud Business College 14 No 7 Ave 251-5600

Service Stations

Simonsons Service Stations Inc 29 Ave & Division 251-9764
 525 S Hwy 10 251-9981
 Tanks Standard 1720 St Germain 251-9751
 Tom & Jerry's Standard 2nd St & 4th Ave So 251-9790

Sewing Machines

Little Richards Sewing Center 516 St Germain 251-0124

Shoes

Bonne's Crossroads Shopping Center 252-0383
 514 St Germain 252-7323
 H & S Shoes 900 St Germain 252-2090

Skiing Equipment

Ski-Haus - Fitzharris Athletic 105 So 7 Ave 251-2844



"ALWAYS LOWEST PRICES"
SIMONSONS SERVICE STATIONS INC.
2 CONVENIENT LOCATIONS

29th Ave. & Division St.
 Dial 251-9764

Highway 10 South
 Dial 251-9981



TOM & JERRY'S STANDARD
 Tires — Tubes — Batteries — Accessories
 — Phone 251-9790 —
 OPEN 24 HOURS

2nd Street and 4th Avenue South ST. CLOUD



TANK'S STANDARD
 COMPLETE ONE-STOP SERVICE
 PICKUP & DELIVERY
 Minor Repairs - Tune-ups - Brake Work

1720 St. Germain St. Cloud 251-9751

LITTLE RICHARDS SEWING CENTER
 DIAL 251-0124

SALES — SERVICE — PARTS — RENTALS
 VIKING SEWING MACHINES — VACUUM CLEANERS
 STEREOS

516 ST GERMAIN ST CLOUD



502 St. Germain 251-5911 St. Cloud



Taco Villa
252-6633

HOURS—
 Mon. - Fri.: 11:30 a.m. to 2:00 a.m.
 Saturday: 4:00 p.m. to 2:00 a.m.
 Sunday: 4:00 p.m. to 12:00

• TACOS • TOSTADAS
 • SUBMARINES • CHILI

SPEEDY SERVICE — ORDERS TO GO
 115 Division Waite Park
 "One Block West of Crossroads"

Florsheim
 Rand
 Hush Puppies
 Red Wing

FAMILY FOOTWEAR

Miss Wonderful
 P F's
 Naturalizer
 Buskens

514 St. Germain St.
 Crossroads Center

252-7323
 252-0383

FOOTWEAR FOR EVERY OCCASION
H & S SHOES

900 St. Germain - St. Cloud 252-2090



Security Federal
 SAVINGS & LOAN
 ASSOCIATION



109 9th Avenue North — St. Cloud 251-4500

"HEADS" "SKI HAUS" "HARTS"
 MOST COMPLETE LINE IN CENTRAL MINN.
FITZHARRIS ATHLETIC

105 7th Ave. So. ST. CLOUD 251-2844

St. Cloud Business College

OFFER SECRETARIAL, ACCOUNTING
 & GENERAL BUSINESS COURSES

Accredited by the Accrediting Commission
 For Business Schools

36 Weeks to 84 Weeks — Air Conditioned

14 North 7th Ave. ST. CLOUD 251-5600

YOUR SCHOOL DIRECTORY IS PUBLISHED
 THROUGH THE INTEREST AND SUPPORT
 OF THE MERCHANTS LISTED IN THE
 YELLOW PAGES.

CENTENNIAL HARDWARE & SPORT SHOP

COMPLETE HARDWARE AND SPORTING GOODS
Centennial Plaza - St. Cloud 252-2600

JACK'S OUTLET STORE

For Your Phy. Ed. Clothes & Equipment
27 7th Ave. So. St. Cloud 251-4900

Sea Gull Marine

YOUR NEWEST CAMPING HEADQUARTERS
Central Minnesota's Largest Marine Dealer
LARSON — MERCURY — POLARIS
So. Hwy 10 Sauk Rapids Phone 251-8991



- TIRES & TIRE SERVICE FOR EVERY PURPOSE
- FAST RECAPPING SERVICE — Mud & Snow Tires
- WHEEL BALANCING

ROYAL TIRE & SUPPLY COMPANY

1020 St. Germain — ST. CLOUD Dial 251-8661



BURSCH TRAVEL AGENCY

DIAL 251-3050

SPECIALISTS IN

AIR - RAIL - STEAMSHIP TICKETS
CHARTERED BUSES Domestic & Foreign Travel
Pre-Planned Itineraries — Business or Pleasure

OUR SERVICE IS FREE

We Welcome Your Inquiries Germain Hotel St. Cloud

BERT'S TYPEWRITER EXCHANGE

HOME OF THE WORLD FAMOUS
ADLER TYPEWRITERS

- Typewriter Repair ●

1213 St. Germain ST. CLOUD 252-4484

CHADER BUSINESS EQUIPMENT CO.

OLIVETTI — UNDERWOOD
TYPEWRITERS — ADDING MACHINES
SALES — RENTALS — SERVICE

619 1st Street South St. Cloud 251-0944

THE TYPEWRITER SHOP

"SINCE 1930"

New & Used Electric & Manual Typewriters
STUDENT RATES ON RENTALS

1510 St. Germain Street ST. CLOUD 251-4191

Sporting Goods

Centennial Hardware & Sport Shop
Centennial Plaza 252-2600
Jacks Outlet Store 27 S 7 Ave 251-4900
Sea Gull Marine So Hwy 10 Sauk Rapids 251-8991

Tires

Royal Tire & Supply Co 1020 St Germain 251-8661

Travel Agencies

Bursch Travel Agency Germain Hotel 251-3050

Typewriters

Bert's Typewriter Exchange 1213 St Germain 252-4484
Chader Business Equipment Co 619 So 1 Street 251-0944
Typewriter Shop The 1510 St Germain 251-4191

Women's Wearing Apparel — Retail

Stevensons 603-605 St Germain 251-4112
Crossroads Shopping Center 251-6373
Vogue Fashion Shop 713 St Germain 252-6323
Walbom's Crossroads Shopping Center 251-5242

Your Store for all the POW
Clothes For the NOW Look
in College.

Stevensons

Crossroads Center ..251-6373
Downtown Store ...251-4112
Downtown & Crossroads Center

HEADQUARTERS FOR DISTINCTIVE SPORTSWEAR

THE
Vogue

Dial 252-6323

713 St. Germain

WALBOM'S

FIRST IN FEMININE FASHIONS

Featuring Complete Bridal Salon

CROSSROADS CENTER OF St. Cloud 251-5242

SUPPORT THE
MERCHANTS
WHO
SUPPORT YOUR
SCHOOL
DIRECTORY

3 KALINOWSKI Mary B, Mpls - 321 4 Av	252-8447	3 KELZENBERG Oliver J, Royaltown - Rt 5	252-6399	3 KITCOCK Richard C, Delano	
3 KALKHOFF Movis L, Morgan HlH	253-2371	2 KELZENBERG Reuben J, Pierz	253-1045	1 KITZMAN Ann M, St Paul HlH	
3 KALKMAN James M, St Cloud - 839 30 Av No	251-2602	504 4 Av NE		1 IYVIL Carol J, Mpls HlH	255-2563
1 KALLESTAD Cynthia J, St Anthony Village 5B		4 KEMPER Norman B, Avon	358-7380	2 KJELLBERG Karen J, Monticello	
5 KALLIVIG Steven G, Willmar - Commute		1 KENDALL Brian A, Hinckley		1 KLABUNDE Thomas J, Clements StH	255-3464
1 KALUNKI Jeffrey D, Annandale		2 KENNEDY Bruce A, Sauk Rapids	252-3514	2 KLAERS David R, St Michael - 515 5 Av So	
2 KALOW Gary L, Lake City - 222 4 Av NE	251-3797	621 2 Av No Sauk Rapids		3 KLAER William J, Willmar 5MH	255-2392
1 KALON William M, Milaca 5MH		3 KENNEDY Catherine G, St Louis Park BtH	255-3356	3 KLAMPE Terry J, Rochester - 311 Wilson Av	
3 KALUZA Richard W, Brownville		1 KENNEDY Colette M, Murdock - 1932 10 Av So	252-3997	5 KLAPAC John S, Lanhams Md - 328 4 Av So	251-2116
1 KAMMERER Jacqueline J, Robbinsdale HlH		1 KENNEDY Gory J, Sauk Rapids	252-3514	1 KLAPMEIER David L, Mara	
1 KAMP Barbara J, Bloomington 5BH		621 2 Av No Sauk Rapids		2 KLASSEN Kenneth M, Belgrade	252-8166
1 KAMPA Sandra, Elk River 5BH		1 KENNEDY Patrick C, Mpls SmH	255-2379	397 4 Av So	
1 KAMRATH Jeffrey L, Mound 5H		3 KENNEDY Timothy J, St Paul	251-8586	1 KLATT Gary D, Monticello	
5 KAMRUD Christian R, Fergus Falls		1045 15 Av So		1 KLATT Marilyn E, Atwater 5BH	255-2769
1 KANE Thomas A, Mpls - Commute		2 KERANEN William R, Kokoto		2 KLAVERKAMP Diane M, St Cloud - Rt 3	251-6769
4 KANE Thomas J, Fairbank Ia	251-7687	2 KERFELD David N, Sauk Centre	252-7432	1 KLAVERKAMP Thomas P, Kimball - Rt 1	251-4449
310 Wilson Av NE		233 15 Av So		1 KLEIN Alfred A, Eden Valley - 1018 10 Av So	
1 KANNENBERG Steven R, Painesville		1 KERFELD Dennis A, Sauk Centre StH	255-3479	3 KLEIN Christopher J, Mpls	253-1184
4 KAPPA Richard J, St Louis Park	252-7639	2 KERKHOFF Barbara J, Willmar HlH	255-3496	120 So 4 Av Sauk Rapids	
1045 17 Av So		4 KERKHOFF Dan J, Willmar		1 KLEIN David A, Albany	
1 KAPROHANN John F, Detroit Lakes StH		1 KERKOW Gail A, Mpls HlH	255-2563	2 KLEIN Dianne, St Cloud - 1603 11 Av So	251-5453
1 KAPRONG Roger A, St Paul Park	252-2396	4 KERIN David B, Watkins - 117 Cloverleaf Pk	252-8255	2 KLEIN Donna M, St Cloud - 1537 11 Av SE	251-5294
1831 1st SE		1 KERN Gary, Wadena - 822 8 St So	252-6680	1 KLEIN James E, Staples - 915 10 Av No	252-8720
2 KAPSNER Harvey J, St Cloud - Rt 2	251-5524	1 KERN Kathleen A, Mpls MH		1 KLEIN Jay T, Minnesota	
1 KARAS Warren B, Rush City 5MH		4 KERN Scott F, Edina - 1317 10 Av So	253-1672	3 KLEIN Kenneth E, Monticello StH	
3 KARLS Gerald S, St Cloud - 110 26 Av No	251-4577	2 KERNS Daniel R, Fairmont - 502 6 Av So	252-7644	3 KLEIN Mary E, St Cloud - 1302 Cooper Av So	251-8338
4 KARLSGOTT Becky L, Ogilvie - 901 4 Av So		4 KERR Constance R, New Brighton	252-5572	1 KLEIN Maxine L, St Cloud - 1331 10 Av No	251-6534
4 KARN Roger V, Waite Park	251-6078	812 Sauk Rapids		3 KLEIN Patricia M, Mpls - 222 9 Av So	251-6313
1112 3 St' Waite Park		1 KERRIGAN Patrick G, St Paul - 1602 16 Av		2 KLEIN Robert B, Monticello - Commute	
1 KARTAK Charles T, New Prague StH	255-3425	3 KERSTING Thomas J, St Cloud	253-2010	2 KLEIN Sharon M, St Cloud - 1603 11 Av So	251-5453
4 KASAL Paul, Stewart - Commute		709 Wash Mem Dr		2 KLEMENT Larry D, Richfield - 1522 7 St So	251-7987
2 KASIMOR Mary P, St Cloud - 2000 11 Av So	252-3218	3 KERZMAN Jeanie M, Watkins - 713 7 Av No	251-1497	4 KLEMETSOM Kay M, Virginia BtH	255-3445
4 KASNER David R, Mpls - Commute		8 KESSLER Merle B, Brainerd Csh	255-3313	1 KLEMZ Teri L, Elk River MH	
4 KASPER Diana G, St Cloud - 1057 27 Av No	252-8122	4 KESSLER Jean R, Bird Island 5BH		2 KLEY Thomas R, New Brighton 5MH	
3 KASPER LeRoy R, Albertville	255-2162	5 KERSTING James L, Montgomery	255-2533	4 KLIMBER Richard J, Lifle Falls	
3 KASTEN Daniel B, Rose Creek StH	255-3330	1 KETEL Marcia A, Wanda HlH	252-9537	1 KLICK Theresa A, Mpls	
3 KASTENDIECK Janice G, Mpls BtH	255-3582	2 KETTELTS Stephen C, Glenwood	252-9537	3 KLIBER Stanley R, Richmond - Commute	
3 KASTNER Bruce A, Lambertson - 48 12 Av NE		1831 15 SE Apt 4		3 KLEIVER Barbara A, New Prague	
Vision Apt No 3		1 KHADEMZEM Manoucher, Mashed, Iran	252-0345	4 KLEWER Ronald J, Long Prairie	251-0109
1 KASTNER Dianne L, St Paul HlH	255-3498	429 4 Av So		1 KLINGBECK Candace J, Montevideo 5BH	255-2673
3 KASTNER Steven L, St Paul - 302 6 Av No		1 KHOSRAVI Mohammed A, Meshed, Iran	252-0345	2 KLINGHOFFER Peter W, Aitah 5BH	255-2646
1 KATH Mary B, St Paul MH		PO Box 281		2 KLINKNER Mary H, St Cloud - 209 27 Av No	251-3186
1 KATOPODIS Kay L, Woyzata 5BH		4 KICKER Kathy F, Mpls - 222 9 Av So	251-6313	2 KLISCH Leo M, St Cloud - 1700 Mich Av SE	252-1227
1 KATVALA Robert D, Crystal StH	255-2360	3 KIDDER William D, Fridley 5MH		4 KLOUBCHER Roxanne, Ely - 402 5 Av So	252-6275
4 KAUFERT Nancy K, Fridley - 401 3 Av So		1 KIEBEL Eileen T, Monticello	252-9825	4 KLOMPKEN William H, Hamburg - 1020 B St So	
5 KAUFFMAN Daniel E, Albert Lea	252-9813	720 5 Av No Sauk Rapids		2 KLOSS Douglas J, Maple Lake - 617 4 Av So	
418 5 Av So		1 KIECKER Brock K, Fairfax Csh		3 KLUGGEL Jon E, Mahtomedi	252-7109
3 KAUFFMAN Molly A, Hampton HlH	255-3393	3 KIEFER Julia A, Warwick, ND - 1701 2 St No	253-2917	395 5 Av Alpha PH House	
1 KAUPPI Barbara J, Grand Rapids HlH	323-2484	1 KIEFFNER Janice A, St Paul MH	255-3428	1 KLUEMPEK Patrick M, Melrose	
4 KAURALA Gary A, Eveleth - 616 10 Av No	253-2264	1 KIHNEE Kathryn L, Alexandria MH		2 KLUS Linda S, Slayton - B12 6 Av So	
4 KAUTIO Kay N, South Haven - 401 3 Av So	252-8367	1 KIEKE Harvey J, St Cloud - 522 11 St So	252-2133	2 KLUN William A, St Cloud - 455 Aberdeen Dr	252-0424
3 KAUTZ David R, Crystal 5MH	255-2340	1 KIEL Julie A, Crookston - 503 3 St So	252-9254	3 KMCICK Mary C, St Paul	
4 KAUTZ James B, Mpls	251-8933	1 KIELTY Colleen C, Watkins		2 KMITCH Patricia A, St Cloud - 1026 30 Av No	251-7127
326 2 Av So Sauk Rapids		4 KIELTY Theresa A, Watkins - 321 1/2 4 Av So		4 KNUDSEN Jerry L, Coon Rapids	
3 KAZEZY Thomas A, Randall - 323 8 Av No	253-1877	3 KIENITZ Larry W, Raymond - 905 10 1/2 Av So	251-8205	2 KNAPLA Gerald M, Sauk Rapids	251-4378
2 KEANE Marjorie, Mpls HlH	255-2369	3 KIERMAN Colleen M, Anoka - 715 6 Av So	252-7186	409 6 Av No Sauk Rapids	
3 KEARNEY Thomas M, Mpls BtH	255-2400	1 KIESE Ronald A, St Paul - 1705 W St Germain		1 KNAPIK Mark K, St Cloud - Rt 4	251-9342
4 KEARNS Maureen M, Rochester - 524 7 Av So	252-0352	2 KILGORE Gayle A, St Paul HlH		2 KNAKE Kathleen E, Bloomington	252-7186
3 KEATING Thomas R, Mpls		1 KILLION Elaine K, St Michael HlH		1 KNAUSS Darrel K, St Cloud - 1349 15 Av So	251-4459
1 KECK Robert J, Fairmont - 1625 16 St SE	253-2468	1 KILL Charlotte E, Morris 5BH		3 KNEIP Michael P, Cold Spring	685-3145
Apt 4		2 KILLIAN Jean M, Forest Lake	252-8533	1 KNESE Jean M, St Cloud - 1010 14 Av So	251-7128
1 KEDROK Suzanne, Mpls HlH		920 5 Av So		1 KNETTEL Dennis D, St Cloud - 720 18 Av So	251-6402
3 KEDROK Thomas P, Mpls		1 KILLIAN Randall J, Mpls 5MH		1 KNETTEL Steven D, St Cloud - 147 20 Av So	251-0803
1 KEDROWSKI Michael W, St Cloud	252-1090	4 KILLION Barbara J, Fergus Falls BtH	255-3576	3 KNIGHT Kirby, St Cloud - 730 14 St So	253-1336
220 4 Av NE		1 KIMBALL Nancy N, Bloomington 5BH		3 KNIGHT Thomas W, Robbinsdale	
1 KEDROWSKI Richard D, St Cloud	252-1090	4 KIMBALL Peter D, Monument Beach, Mass	441-1541	3 KNIS Michael J, St Paul - 500 15 Av SE	
220 4 Av NE		1408 5 St Elk River		4 KNOLL Cheryl L, New Brighton - 927 5 Av So	
1 KEDZIORA Joyce M, Owatonna 5BH		4 KIMMELRE Craig H, Mpls	251-2872	2 KNOLL Robert J, Anoka - Commute	
1 KEEFE Beverly J, Watertown - 327 4 Av So	252-4205	7 12 Av NE Apt 8		3 KNOLL Timothy J, Anoka	
3 KEEFE Connie, Watertown - 327 4 Av So	252-4205	3 KIMMERLE Kathryn A, Mpls - 307 3 Av So	252-1476	1 KNOSALLA David M, Monticello	
3 KEEFE Mary M, Eyota - 505 7 St So	253-2205	1 KING Connie L, Mahtomedi		3 KNOSUE Lane L, Wyoming - 201 3 Av So	251-0438
2 KEEFE Robert P, White Bear Lake 5MH	255-2492	2 KING John W, Edina StH	255-2352	3 KNOSUE Larence E, Aurora - 1125 21 Av No	255-3428
2 KEELY Scott W, St Paul Csh	255-3535	4 KING Kathleen A, Fergus Falls	251-3015	1 KNUSSEN Kay, Albert Lea 5H	
1 KEENE Patricia M, Columbia Heights	253-2025	305 3 Av So		2 KNUSSEN Steven L, Canton 5MH	
722 8 Av So		3 KING Lorraine L, Fairport NY MH	255-3317	2 KNUSSEN AnnMarie B, Redwood Falls - 398 5 Av So	251-5050
1 KEELY Dianne R, Hastings - 518 7 Av So	252-7124	1 KING Robert E, St Paul		3 KNUSSEL Susan K, St Cloud - 1812 7 St So	251-6056
1 KEEVILLE Richard J, St Cloud	252-3866	2 KING Thomas B, Waverly	253-1590	2 KNUSSEN David N, Granite Falls	253-2544
921 1 St No		4 KINNEY Mike T, Anoka - 201 3 Av So	252-6568	1831 15 Av SE Apt 14	
5 KEFFELER Sister Jone de Chantal, Dubuque Ia 5BH		4 KINNEY Peter P, St Cloud		2 KNUSSEN Joan M, Westbrook	251-8542
3 KEIL Joy M, Hutchinson - 1510 7 Av So	252-8298	1610 Mich Av SE		510 4 Av So	
4 KEIMIG Gaej, Madison - 215 3 Av So	253-2707	2 KINNEY Virginia A, St Paul - 715 6 Av So	252-8533	5 KNUSSEN John E, St Cloud - Rt 2	252-7613
2 KELLER Joy W, Mpls	252-5869	4 KIPPELS Catherine S, St Paul		1 KNUSSEN Karen R, In'l Falls 5BH	255-3422
1516 16 Av SE Apt 3		920 5 Av So		3 KNUSSEN Patricia A, Cottage Grove HlH	251-3207
3 KELLER Lana L, Anoka		4 KIRKSPATRICK Patricia K, Elk River		394 2 Av So	
3 KELLER Larry T, Anoka - 928 13 Av No	251-4912	2 KIRCHGESSNER Kenneth S, St Louis Park StH	252-3340	3 KNUSSEN Thomas A, Belgrade	251-7350
3 KELLER Tom A, Roseville StH	255-2554	2 KIRKBY John W, Clarkfield 5H	255-2382	3 KOBESKA Dianne C, No St Paul HlH	255-2353
3 KELLEY Mary A, Slayton - 395 2 Av So	252-8240	4 KIRKWOOD Michael P, Bloomington BtH	255-2453	3 KOBYLINSKI Greg C, Virginia Csh	
2 KELLEY Maureen L, Woyzata 4H	255-2484	1 KIRSKNER Linda J, St Cloud	252-9173	1 KOCH Lois E, Coon Rapids 5BH	
4 KELLEY Patl, Mpls - 1011 6 Av So		1027 Kitano Blvd		1 KOCH Terri J, Tyndall St 5BH	
2 KELLING Frederick W, Brahmon - Commute		3 KIRZVEDER Helen G, Brainerd 5MH	255-3436	2 KOEEMBA Bruce A, Melrose - 343 6 Av So	252-5585
1 KELLNER William G, Cold Spring - Rt 1	685-3714	3 KIRVIDA Gretchen S, Lindstrom	252-7672	1 KOZUR Constance I, Holdingford	746-2198
1 KELLOGG Stephen R, Mound - Commute		217 1/2 5 Av So Sauk Rapids		4 KOZUR James L, Holdingford - 419 5 Av So	251-2427
3 KELLOR Kathleen D, St Paul - 427 4 Av So		2 KIRVIDA James M, Lindstrom	252-7672	4 KOECKER Richard E, Morton - 111 Clov Pk	252-7421
2 KELLOR Phillip W, St Paul - 1334 12 Av No	252-7357	217 1/2 5 Av So Sauk Rapids		4 KOECKERITZ Richard J, St Cloud	251-9203
4 KELLY Barbara E, St Joseph	363-8863	2 KISKIS Leonard P, Hibbing - 606 1/2 10 St So		4 KOELFEN Bonnie J, Woyzata	251-9123
1 KELLY Daniel J, Richfield - 390 5 Av So	252-9716	1 KISSEL Rebecca A, Coon Rapids MH		1509 1/2 St Germain	
4 KELLY Mary M, Richfield MH		4 KITOWSKI Linda A, St Cloud	251-1470	1 KOENIG Donald L, St Cloud	252-3217
2 KELLY Michael E, St Cloud - 1429 9 Av No	251-8336	109 Woodhill, Rd Fernwood Addn		817 Golf View Lane Apt 5	
1 KELLY Michael R, Kokoto 5H	255-3420	2 KITSON Robert, Mpls - 328 4 Av So	251-2116		
4 KELLY Patl - 1011 6 Av So	253-2602	1 KITTELSON Charles H, Albany Csh	255-3433		
5 KELSEY Mary E, St Paul - 402 5 Av So	252-6275	3 KITTELSON Gary B, Litchfield - 714 7 St No			
2 KELSEY Robert D Jr, Fridley - 925 Bdwy Sk Rpts		4 KITTELSON Wayne M, Foley			
		3 KITTELSON William H, Edina 5MH	255-2507		

4 KOENIG Gary M, Rogers	428-2446	1 KRECH Patricia M, Inver Grove Heights Csh	255-2330	3 KUNZ Dale P, Wayzata - 397 4 Av So	252-4136
2 KOEPEK Betty J, Mpls - 428 7 Av So	252-7889	1 KREJE Robert J, Brownston SH	255-2344	1 KUNZ Susan V, St Louis Park SmH	
4 KOEPP Alan J, Sauk Rapids		1 KREJCI Michael J, Little Falls SH	255-3366	1 KURAK Margaret S, Fridley MH	255-3537
2 KOEPPEN Kathleen M, Hutchinson	252-9479	4 KREJDLER Craig L, Duluth SH	251-5678	1 KURKA Valerie J, St Paul	484-4293
1 KOEPPEN Richard S, Hutchinson SH	255-2502	2 KREMER Donna M, St Cloud - 712 5 St No	253-2194	3 KURTZ Elaine F, Richmond BH	255-3506
2 KOERING Barbara A, Brainerd	251-2678	4 KREMER Gary A, St Cloud - 167 Golf View Ln	252-9479	3 KURTZ Michael L, Danube - 828 7 Av So	252-7948
411 5 Av So		2 KREMER Joyce E, Perham - 617 5 Av So	251-3289	1 KUSLICH Lawrence J, St Paul - 426 6 Av So	
3 KOERING Gary A, Pierz	252-8361	1 KREMER Thomas A, St Cloud - 1016 Sa Rd 4	252-6502	3 KUSMANN Lorraine M, Waite Park	251-3815
3 KOETTER Ronald F, Freeport		4 KRENELKA Pamela F, Detroit Lakes		239 4 Av No Waite Park	
1 Koetter Ryan J, Sauk Rapids		1 KRIE 388 3 Av So		3 KUTZMAN Raymond S, St Cloud SH	
4 KOHLER Gregory J, Hopkins		3 KRIE 701 2 Av No Sauk Rapids	251-2156	3 KVALE Alvin R, Farquhar Falls - 393 2 Av So	
1 KOHLIS Linda L, Belview MH		4 KRIGER Gary W, St Louis Park	252-7212	1 KVENVOLD Gayle M, Albert Lea ShH	
2 KOHLIS Pamela R, Hutchinson SH	255-3304	201 Ramsey Pl		2 KWAKO Kathryn A, Detroit Lakes	252-7109
1 KOHN Bruce J, Red Wing SH	255-3411	1 KRIPPNER Margie A, Pearl Lake SmH	255-2543	3 KYTE Dianne S, Aitkin - Ogilvie	272-4280
1 KOKETTE Michael L, Princeton SmH		3 KRISTANOFF MaryLou, Hill City BH	255-3469		
2 KOKTAN LeRoy J, Silver Lake Csh	255-3426	1 KRITZEK Donna M, St Cloud - Rt 3	251-2039		
3 KOLB Mary J, No St Paul - 395 2 Av So		2 KRITZEK Thomas P, St Cloud - Rt 3	251-2039		
1 KOLB Randal D, Austin - Rt 4 St Cloud	251-6634	1 KROFT Sylvia A, Waconia ShH	255-2647		
5 KOLL Robert E, St Paul - 1216 13 Av SE	251-6994	3 KROGG Patricia A, Richfield ShH			
4 KOLLER Patricia A, LeSueur - Stud Tchng		3 KROISS Stephen J, St Paul - 301 14 Av SE	252-2973		
4 KOLLMAN Inez E, Paynesville	251-6466	4 KROPP Thomas, St Cloud - 398 3 Av So	252-8240		
1300 Kline Blvd		4 KROSCHEL Bonnie F, Sleepy Eye			
3 KOLLMANN Richard E, St Cloud	253-1798	395 2 Av So			
1 KOLLIDGE Karen A, Cottage Grove ShH		2 KROSKA Kathleen M, Foley HIH	255-2482		
2 KOLLOFSKI Cynthia J, Fairmont	252-0368	1 KROUPA Janet V, Alexandria MH	255-2486		
301 4 Av So		1 KRUEGER Linda S, Swanville MH	251-7049		
3 KOLDIYESKI Harvey M, St Joseph	363-4333	1 KRUCHTEN Delores R, Waite Park			
3 KOLDSTADT Linda A, Brooklyn Center BH	255-3302	202 5 Av So Waite Park			
2 KOMAREK Jane, St Cloud - 729 5 Av SE	252-2933	2 KRUCHTEN Jeanette V, Waite Park	251-7049		
1 KOMURO Midori, Tokyo Japan - 215 3 Av So		2 KRUCHTEN Kristine M, St Cloud	251-9212		
2 KONSOR Diane M, Holdingford	252-5671	1113 24 Av No			
1 KONYOT Kathleen A, St Cloud	252-9246	1 KRUCHTEN Marlene T, Waite Park	251-7049		
806 Cummings Lane		202 5 Av Waite Park			
1 KOONZ Stephen A, Cold Spring		1 KRUCHTEN Wayne D, St Cloud	251-3112		
1 KOONMAN Martha R, St Cloud - 1044 28 Av No	251-6539	2628 Clearwater Rd			
4 KOOS Dwain A, St Cloud - 1223 9 Av SE	252-3887	3 KRUEGER Darrell G, Brainerd - 1728 9 St SE	252-0944		
2 KOOSMANN Sheila R, Holloway	252-7935	3 KRUEGER David V, Winthrop	251-2055		
715 6 Av So		400 5 Av So			
3 KOPERSKI Patricia, Rochester ShH		2 KRUEGER Debby J, Tofte - 333 7 Av So	253-2882		
2 KOPPENDRAYER Jacob L, Princeton - Rt 4	389-2864	1 KRUEGER Jessica L, St Cloud	251-2757		
3 KORBEL Colleen K, Barnesville ShH	255-3535	5851 Fairway Lane			
2 KOREN Jeffrey G, St Paul SH	398-2057	3 KRUEGER Karen A, Sauk Centre	252-0292		
1 KORMAN James R, Kimball - Rt 1	252-3664	914 6 Av So			
3 KORMAN Robert W, Edina - 528 7 Av No		3 KRUEGER Pat A, No St Paul - 317 7 Av So	251-9299		
1 KORNOVICH Willard M, Foley		1 KRUEGER Roger B, St Cloud			
2 KORSTEN Bev A, Annandale		Rt 2 No River Rd			
1 KORSTEN Ronald E, Annandale		2 KRUGEN Michael J, St Cloud	252-5779		
1 KORTE Patrick L, Malrose		1425 10 Av No			
1 KORTUS Stephen D, St Paul		2 KRUGER Pamela K, Mpls - 626 8 Av So	251-6094		
3 KORTZ Jane F, Rochester BH		3 KRUGER Sheila A, Litchfield MH	255-3537		
2 KORTZENDORFER Kathleen A, Detroit Lakes	252-8132	2 KRUPA Dennis H, Upsala - 1406 8 St No	252-9434		
301 4 Av So		1 KRUPKE LeRoy G, Paynesville			
2 KOSEK Steven R, Winsted - 1126 6 Av So	252-8504	2 KRUSCHKE Diane L, Lester Prairie MH			
2 KOSKI Randy S, Mpls		1 KRUSCHKE Helen K, Lester Prairie HIH			
1 KOSKIE Clinton A, Brooklyn Park Csh		3 KRUSE Karoly D, Madison BH	255-3351		
3 KOSLOSKI Joan M, Foley - Rt 1 - Commute	968-7503	2 KRUSSELL Barbara L, St Paul ShH	255-2922		
3 KOSOWER Robert E, Delano SH		4 KRUSSELL Mary E, New Brighton	252-9049		
1 KOSSACK Janet E, Heclor MH	255-3537	319 1/2 Av So			
2 KOST Lilo J, Anoka MH	255-2501	1 KRVCB Peter C, Mpls SH			
2 KOSTER Rochelle A, Baudette - Commute	252-5603	3 KYBOUBA Cheryl A, Mpls HIH			
4 KOSTER Roger E, Baudette	251-8728	1 KRYG Gary J, Hinckley			
38 Sherwood Manor		2 KUBASCK John C, Maple Plain	252-6265		
1 KOTERBA Michael T, St Cloud	252-9456	1 KUBESH Marilyn M, Olivia HIH	255-2371		
2504 10 St No		3 KUBESH Ronald G, Olivia			
1 KOTOSKI Donald S, White Bear - 319 Wilson		4 KUBITSCHKE Walter J, St Paul			
1 KOTSCHKEAR Jean M, Waite Park	251-7406	4 KUBOUSHEK James L, Prior Lake	252-7448		
231 12 Av No		626 6 Av So			
4 KOTTKE Alzada M, Hanover - Commute	293-8681	1 KUCKLER Susan M, St Paul MH			
3 KOTTKE Donald R Jr - 1040 35 Av No	252-9118	2 KUDAK Martha E, Mpls - 1011 6 Av So	253-2602		
2 KOUBA Gary W, Pine River - 816 7 Av So	251-8867	1 KUDER Thomas W, Excelsior SmH	255-2507		
1 KOVANEN Gary L, Moose Lake		3 KUECHLE Carinne M, Watkins - 602 6 Av So			
2 KOVAR Thomas D, Osseo		2 KUECHLE Judy A, Watkins - 510 4 Av So	251-8542		
2 KOWALZEK Sonia J, Little Falls ShH		2 KUECHLE Mary C, Watkins - 715 6 Av So	252-7186		
5 KOZAR John L, Excelsior		2 KUEFLER Linda L, St Cloud - 314 8 Av So	252-0885		
1 KUZUBIK Cecelin C, Danube ShH		2 KUEHL Keith O, St James SH			
3 KRAEMER George E, Delano		1 KUEHN Ardyce V, St Cloud	251-1337		
1 KRAEMER Margaret A, Parkers Prairie MH		1 KUEHN Ralph R, Mora			
1 KRAFKNIC Mary A, St Cloud - 402 5 Av	252-4075	3 KUEHNE Steven J, St Cloud - Rt 5	251-4669		
1 KRALJICH Joseph J, Elk River		2 KUFFEL Edward T, Mpls - 1514 3 St No	255-2142		
2 KRAMER Courtney L, Vestal - 402 5 Av So		1 KUFFEL Margaret E, Mpls MH			
2 KRAMER Linda A, Narwood - 706 4 Av So	252-3028	1 KUCLER Diana J, White Bear Lake ShH			
4 KRAMER Lynne A, Redwood Falls - 914 8 Av So		1 KUCLER Douglas R, St Cloud - 1600 9 Av SE	252-2663		
1 KRAMER Richard A, St Cloud - 1409 9 Av No	251-4479	1 KUCLER Susan M, St Cloud - 1600 9 Av SE	252-2663		
1 KRANZ Clyde J, Braham Csh	255-3575	4 KUHAM Carl S, Ely MH	255-2486		
1 KRANTZ Donnie J, Koristad	251-7578	3 KUHLMAN John R, Princeton			
509 So Bdwy Sauk Rapids		4 KUHLMANN Karl A, Sleepy Falls Idaho - Commute			
1 KRANZ Frances E, Crystal MH		4 KUHN Catherine B, Morgan BH	255-3502		
2 KRANZ James W, Mpls - 402 27 Av No		4 KUITUNEN Kathryn F, Gilbert			
2 KRASKE Suzanne C, Albert Lea HOH		2 KUJAWA Myron C, Buckman			
2 KRAUEL John D, St Cloud - 1807 Cherry Ln	251-3486	2 KUKLOK David A, Holdingford	252-5305		
3 KRAUSE Daniel L, Hibbing SH	255-2411	607 7 Av So			
1 KRAUSE Kenneth E, Roseville		1 KULEDEG Barbara L, Mpls - 702 7 Av So	251-0231		
1 KRAUSE Linda L, St Paul MH		3 KULL Lorry G, Sacred Heart - 1625 16 St SE	252-1288		
2 KRAUSE Richard A, Belview - 510 9 Av		1 KULUS Alice M, Little Falls MH			
2 KRAWIECKI Richard A, Gilman		1 KULZER Glenn M, Sauk Rapids	251-3868		
1 KREAGER Michael P, W St Paul		913 2 Av So Sauk Rapids			
1 KREAGER Terri M, W St Paul HOH		1 KULZER Keith V, Sauk Rapids	252-1148		
4 KREATZ James L, Miami, Fla	253-2338	525 5 Av So St Cloud			
3303 13 Av No Apt 3		2 KUHL Daniel H, Cannon Falls SH	255-2594		
3 KREBS Bonnie M, Albany - 423 6 Av So	252-0486	3 KUNSHIER William R, Forest Lake			
		114 8 Av No Waite Park			

1 LARSON David G, Mpls SHH					
4 LARSON David H, Monticello - 626 4 Av So	253-1367				
1 LARSON David L, Milaca - St Cloud					
1 LARSON Deborah J, Benson Sbh					
3 LARSON Denley T, Forestan	294-4515				
4 LARSON Dennis E, St Paul - 905 10 1/2 Av So	251-8205				
3 LARSON Dianne K, Murdock - 707 7 Av So					
1 LARSON Dion M, Baydel Sbh					
4 LARSON Diane M, Montevideo					
2 LARSON Edward R, St Cloud - Shady Oaks Mob Ct Rf 5					
4 LARSON Gory A, Minnetonka - Rt 2 St Joseph	363-7822				
5 LARSON Gloria L, Willmar					
1 LARSON Gregory V, Litchfield SMH					
3 LARSON Jim D, Clearbrook - 201 3 Av So	252-6508				
1 LARSON Kenneth E, Fairmont SMH	255-2359				
2 LARSON Larry G, Montevideo - Riv Terrace Tr Pk					
4 LARSON Larry J, Little Falls - Commute					
4 LARSON Larry K, Little Falls BHH	255-3500				
3 LARSON Leona C, Dunnell SMH					
1 LARSON Louise C, Faribault HHS	255-2373				
3 LARSON Luana C, Anoka - 615 6 Av So	252-5671				
5 LARSON Lucy L, St Joseph	363-4915				
2 LARSON Marcia S, Willmar - 926 5 Av SE					
4 LARSON Michael D, Austin	252-8542				
	Fischer's Trailer Pk				
1 LARSON Nancy L, Dalbo MH	255-3448				
4 LARSON Nancy S, Farmington - 222 9 Av	251-6313				
2 LARSON Orville W, Glenville - 51 22 Av No	251-5518				
1 LARSON Pamela K, Litchfield MH	255-2503				
2 LARSON Patricia A, Mara MH	255-2488				
1 LARSON Paul A, Brainerd SH					
1 LARSON Phyllis J, New Ulm - 1920 10 Av So	252-4537				
3 LARSON Richard F, Grove City					
1 LARSON Ruth A, St Paul Sbh					
1 LARSON Scott A, New York Mills Csh					
2 LARSON Scott C, Redwood Falls - Commute					
2 LARSON Shelley K, Monticello					
3 LARSON Steven H, Benson					
4 LARSON Suzanne, Cambridge BHH	255-3447				
1 LARSON Thomas D, Sleepy Eye Csh					
2 LARSON Verlene K, Forest Lake - Commute					
2 LARSON Victoria R, Benson	252-7687				
	111 3 St NE No 2 Waite Park				
1 LASKA William J, St Paul SHH	255-3330				
3 LASURE Barrie R, Dewey, Okla - 928 Riverside Dr SE	252-7609				
2 LATRELL Anne N, Foley - 403 6 Av So	252-7609				
4 LATRELL Terry L, Sheldon, Ia	251-2838				
	2101 8 St				
2 LATTIMER Don M, Clarkfield - 150 No Hwy 10					
3 LATTIMORE Robert A, Clarkfield - 150 No Hwy 10					
1 LATZKA Kurt J, St Cloud - 311 23 Av No	251-5211				
1 LATZKE Bradley A, Holloway					
3 LATZKE Robert J, Green Isle - 201 3 Av So	252-6568				
2 LAUDER William J, Mpls SH	255-3334				
1 LAUER Barbara A, Paynesville Sbh					
2 LAUER Gregory J, St Paul - Commute					
2 LAUER Robert A, St Paul - 1045 15 Av So	252-8586				
3 LAUER Ronald E, Pine City - 402 2 St No Srtll	253-2140				
3 LAUFERS Spanky C, St Louis Park	253-2561				
	912 7 Av So				
3 LAUFERS Steven C, St Louis Park					
2 LAUREIT Kurt K, Cambridge					
4 LAURITSEN David W, Montevideo	252-0046				
	404 4 Av So				
2 LAURITSEN Roger M, Montevideo					
4 LAURITSEN Robert P, Montevideo - 912 7 Av					
1 LAURITSEN Tom A, Montevideo SH	255-3493				
4 LAUIT Larry L, Edina					
1 LAVANDER John M, Princeton SH	252-3095				
3 LAVERDIERE Lowell K, Roseville					
	611 5 Av So				
2 LAVIK Laurie M, Mpls - 707 7 Av So					
3 LAW Janard L, Morgan SMH	255-3453				
5 LAW Timothy F, St Paul					
1 LAWLER Bill W, Forest Lake SH					
1 LAWLESS Elizabeth J, Golden Valley MH	255-3317				
2 LAWLESS Teresa A, Golden Valley	252-9479				
	617 5 Av So				
4 LAWRENCE Timothy K, So St Paul	251-4434				
1 LAWRENCE Timothy K, Forest Park					
4 LAUIT Larry L, Edina					
1 LAVANDER John M, Princeton SH	252-3095				
3 LAVERDIERE Lowell K, Roseville					
	611 5 Av So				
2 LAVIK Laurie M, Mpls - 707 7 Av So					
3 LAW Janard L, Morgan SMH	255-3453				
5 LAW Timothy F, St Paul					
1 LAWLER Bill W, Forest Lake SH					
1 LAWLESS Elizabeth J, Golden Valley MH	255-3317				
2 LAWLESS Teresa A, Golden Valley	252-9479				
	617 5 Av So				
4 LAWRENCE Timothy K, So St Paul	251-4434				
1 LAWRENCE Timothy K, Forest Park					
5 LAWSON Thomas D, Mpls					
3 LAXEN James C, Winsted Csh	255-3577				
1 LAY Harvey W, Minnetonka SH	255-2568				
1 LAYBOURN Karen I, Austin Sbh					
4 LAYER Kevin D, Mpls - 648 Lincoln Av NE					
1 LAYNE Gary A, Sauk Rapids	251-2242				
	229 4 Av No Sauk Rapids				
3 LEADEM Ellen M, Mpls - 1416 9 Av SE	252-1040				
3 LEAF Willard E Jr, St Paul					
2 LEAGH Gary F, Glenwood - 1502 14 Av So	252-2703				
2 LEAHY Pamela J, Maple Lake Sbh					
1 LEAHY Thomas J, St Paul SH	255-2560				
4 LEARY Mary M, Hopkins - 401 3 Av So	252-8367				
4 LEARY Patrick T, St Paul					
3 LEBENS Robert M, Shakopee - 719 3 Av So					
1 LEBURN Albert C, Maple Lake					
4 LeBrun William E, Pipestone - 1112 So Bdwy Sk Rpd					
4 LEDDY Grea D, St Cloud - 32 37 Av No	251-6291				
1 LEDEEN Donno J, Milaca	983-6138				
4 LEE Dwight D, Edina - Rt 2 Rice	373-3860				
4 LEE Gary R, Moorhead - 130 Cloverleaf Pk	252-7203				
3 LEE James S, Coon Rapids	421-6082				
1 LEE Robert E, Coon Rapids	521-1244				
	1240 Breckenridge				
3 LEEDAH Linda J, Menahga	1719 7 Av So	251-1365			
3 LEESE Thomas R, Brainerd - 416 9 Av No					
1 LefEBVRE Patricia J, Elk River - 609 8 St So					
2 LefEBVRE Paul D, St Cloud - Rf 4	363-8835				
2 LefEBVRE Thomas J, Dayton - Rt 4 St Cloud	252-1731				
2 LEGATT Lawrence L, St. Stephen	251-1339				
1 LEGATT Leanne M, Rt 1 St Joseph MH	255-3477				
1 LEIBFRIED Darlene J, Chisholm MH	255-2377				
3 LEHMAN Jim, St Louis Park	252-7212				
	201 Ramsey Pl				
3 LEHTOLA Jerome J, Marble					
1 LEIBFRIED Margaret M, Chisholm	252-8338				
	378 5 Av So				
4 LEIGH Michael J, St Paul - 1003 6 Av So	251-0545				
5 LEINO Bruce M, Squaw Lake - 1526 16 Av SE	252-7478				
4 LEITZEN Carol E, Rochester BHH	255-3449				
1 LEJA Kevin S, St Cloud - Rf 2	251-7796				
1 LEJURE James A, Little Falls					
2 LEJURE Jan A, No St Paul SMH	255-3323				
1 LeMire Mary A, Fridley HH	255-3587				
5 LEMKE Donald J, 2 Roger Rd	252-1621				
3 LEMKE Jay T, Lester Prairie - 727 7 Av So					
2 LEMKE Patricia A, Albany					
1 LEMLER Laura J, Mpls Sbh	255-2715				
3 LEMMER Susan M, Belgrade - 398 3 Av So					
4 LEMMERMAN Donald L, Sauk Rapids	251-0911				
	1129 3 Av So Sauk Rapids				
3 LEMMERMAN Kurt J, Austin	251-4838				
	421 2 Av No Sauk Rapids				
4 LEMONDS Robert G, Atwater					
3 LENAHAN Michael R, St Paul					
1 LENARZ James T, Brooklyn Park	251-9247				
	1215 9 Av So				
1 LENCOWSKI Gregory J, So St Paul SMH	255-2381				
2 LeNEAU Thomas E, St Cloud - 1209 9 Av SE	251-1351				
5 LENK Kathryn J, Staples - 804 7 Av So					
4 LENLING Ronald E, Granite Falls - 527 6 Av So					
4 LENMARK George E Jr, St Louis Park - 37 12 Av NE Ap 4					
1 LENNANDER Linda A, St Louis Park	252-5975				
	610 3 St				
3 LeNOUE Roxann R, Anoka - 701 8 Av So					
4 LENSINK Lynne, Robbinsdale BHH	255-3354				
3 LENTNER Julieann M, Rice - 510 4 Av So	251-8542				
1 LENZ Audrey R, St Martin - 707 7 Av So	251-9529				
3 LENZ Frederick L, Watertown	252-7724				
	1 1/2 No Bdwy Sauk Rapids				
3 LENZMEIER Roger C, Shakopee	253-1279				
	397 3 Av So				
4 LEONARD Bonnie, Willmar - 3220 8 St No	252-7618				
4 LEONARD Linda E, Belle Plaine MH	255-3317				
1 LEOPOLD Corina A, Frida Sbh					
4 LEOPOLD Rita S, Frida - 807 4 Av So	252-8699				
4 LEPINSKI Michael B, Buffalo	682-1054				
1 LEPINSKI Judith A, Buffalo MH	255-2485				
3 LEPPA Carol J, Mpls MH	255-3317				
3 LEPSCH Joseph F, Circle Pines	252-8298				
	1510 7 Av So				
1 LEPSCH Michael J, Circle Pines SH	255-2348				
2 LeROUX Diane M, Centerville	252-7779				
	828 5 Av So				
1 LERUM Martin N Jr, Mpls SH					
3 LESAR William E, Aurora - 228 3 Av NE	252-0285				
2 LENDREGE Gerard C, Circle Pines					
1 LEUER Bonnie J, Wayzata Sbh					
2 LEUTHOLD Pete, Edina - 617 6 St No					
3 LEVIN Violet L, Grey Eagle - Commute					
4 LEVINE Kent D, Golden Valley	252-9813				
	418 5 Av So				
2 LEVNO Daniel R, Mpls					
2 LEVOS Susan J, Chisholm - 423 6 Av So					
1 LEWANDOWSKI Carol K, Foley					
1 LEWANDOWSKI Larry E, Silver Lake					
2 LEWANDOWSKI Ronald J, Foley - Commute	968-7173				
1 LEWANDOWSKI William W, Oak Park - 2416 3 St No					
3 LEWIS Janice L, Rochester Sbh					
1 LEWIS Jed B, Trimon SMH	251-7363				
4 LEWIS Jeffrey C, Mara - 433 5 Av NE	252-0360				
4 LEWIS John F, Sauk Centre					
	555A Tomahawk Tr Ct				
2 LEWIS Michael E, St Paul					
3 LEWIS Patricia C, Bloomington	252-8395				
	912 5 Av So				
1 LEWIS Scott B, St Paul - 39 Woodhill	251-7603				
4 LEY MaryJane O, Richmond - 814 5 Av So					
1 LEBIAIRE Jeffrey L, Madison	255-3545				
2 LIBBY Barry R, Long Lake - 201 Ramsey Pl	255-7212				
2 LIBBY Gary, St Paul Csh					
3 LICHT Ronald J, St Cloud					
4 LIDBERG Rachel T, Wabasha - 914 6 Av So	252-0292				
5 LIEBERMAN Mary N, St Cloud - E River Rd	252-4356				
2 LIEBERG Gary, Elk River	251-0138				
3 LIEBERMAN Bruce S, Elk River					
4 LIEBTKA Susan C, Richfield - 819 5 Av So	252-0263				
1 LIEN Agnes K, St Cloud - Rf 1	251-6554				
2 LIEN Bonnetta H, Worthington - 1106 35 Av No					
1 LIEN Dale - 623 8 St So	252-3241				
1 LIEN Norman J, St Cloud - Rf 1	251-6554				
1 LIEN Ralph W, Mpls					
1 LIES Mary K, Little Falls MH					
3 LIESER Carol, Freeport - 919 4 Av So	251-2299				
3 LIESER David P, Paynesville - 419 10 St So					
3 LIESER Vernon B, Paynesville - 419 10 St So					
3 LIESTMAN Jacqueline F, New London	252-9801				
	223 8 Av So				
2 LIETHA Gerald L, St Cloud - Rf 1	743-2446				
1 LIETHA Tom L, St Cloud - Rf 1	743-2446				
1 LIETZ Richard P, Ivanhoe					
2 LIETZAU Melvin I, Cosmos - 418 5 Av So	252-9813				

2 LONNEMAN Kathleen A, Benson HIH	255-2482	3 LYNCH Barbara J, Stillwater SBH	255-2886	1 MANES Jenny, St Paul HIH	255-3442
3 LOPAC Janet M, Bulfinch HIH		4 LYNCH Fay M, Walker - 311 14 Av SE Apt 1	253-2285	1 MANGEN Silvia K, Sleepy Eye HIH	255-2373
3 LOPRESTI Sandra L, Virginia - 920 12 St So		1 LYNNE Rebecca J, Mpls MH	255-2377	1 MANLY Patricia A, Mpls MH	
4 LORBER Anthony E, Matley		2 LYNNE Barbara E, Clarkfield HoH	255-3501	2 MANN Lynn N, Hastings - 404 4 Av So	252-9116
3 LORCH Barbara J, Hoyt Lakes		1 LYON Maria J, Lake Crystal SBH		4 MANN Stan R, Luverne - 1526 16 Av SE Apt 5	252-9641
4 LORENZ Gary L, Watkins - Commute				1 MANNIKKO Irene V, St Cloud	252-2414
2 LORENZEN John T, Wadena SHH				101 E St, Germain	
3 LORGE Ronald T, St Cloud - 230 22 Av	251-4188			4 MANNING, Gregory G, Austin - 1227 4 Av So	253-2606
2 LORSON Nancy A, St Cloud	251-7535			3 MANNING James R, Utica, NY - 622 Wilson Av SE	
1016 2 Av Sawk Rapids				4 MANNING Ronald G, Mpls - Rt 1 St Cloud	252-5317
4 LORSHING Dennis K, Alexandria - 112 3 Av	So Apt 2	4 MAAS Michael P, Mpls		2 MANSK Linda M, Anoka - 24 21 Av So	253-1757
1 LOSINSKI John L, St Cloud - 908 12 Av So	251-3345	3 MAAS Pieter M, Mound - 816 7 Av So		3 MANTHEI Vickie L, Raymond - 315 14 Av SE	252-6190
1 LOSLEBEN Connie E, Sleepy Eye HoH		1 MAAS Sandra H, Hopkins HIH	255-2484	1 MANTHEY Dan T, St Paul - 1513 9 Av SE	
1 LOSO James L, Albany - 922 10 Av No	252-1173	1 MAAS Steven R, Hopkins SMH	255-3451	2 MANTHEY Thomas R, St Cloud	251-2842
3 LOSO Mary K, St Joseph	363-4914	4 MACGREGOR Merlene M, Elk River MH		1255 6 Av No	
4 LOTZER Patricia A, Robbinsdale	251-8542	1 MACH Linda J, Crystal HoH		2 MANTY Gary D, Moose Lake - 825 9 Av No	253-2676
510 4 St So		4 MACH Stuart A, Richfield		1 MANZ Gregory G, Paynesville SMH	255-3420
3 LOUIS John T, Mpls SHH	255-2584	5 MACHULA David M, Sawk Rapids	253-1564	1 MARCHAND Karim A, St Cloud - 1109 31 Av No	251-1584
4 LOUIS Leo F, Paynesville - 7 12 Av NE		3 MACIEJ David J, Royalton	584-5438	1 MARCUS Mary E, Mpls - 1513 St, Germain	252-3268
2 LOUNSWERY Robert M, Paynesville	252-5671	2 MACIEJ Patricia J, Sawk Rapids	251-0992	4 MARCUS William H, Mpls - 1513 St, Germain	252-3268
2515 6 Av So		1 MacDONALD LeAnne E, Mpls HoH	255-2442	4 MAREK Mary J, Albany - Commute	
4 LOUWAGIE Chris A, Cottonwood	252-8503	3 MACINTYRE John F, Elk River	252-7212	4 MARES Judithann, Watkins	
914 8 Av So		1 MacJUNKIN William C, Osseo - 209 10 Av No	252-7966	3 MARGOTTO Linda L, Columbia Heights	252-7434
4 LOVEN Diane E, Swanville - 912 5 Av So	252-7518	3 MacKNIGHT Thomas L, St Paul - 254 5 Av No	Waite Pk	4 MARIAN Violet T, So St Paul	252-6291
1 LOWE Barbara J, Holderness - 518 7 Av So	252-7837	2 MACCARIO Mary T, Coon Rapids	252-7399	225 Waite Av Waite Park	
2 LOWRY Shirley M, Holloway - 828 5 Av So	251-0147	727 5 Av So		1 MARKER Kathleen G, Owatonna MH	
1 LOYD John, Melrose - 171 Tamahk Tr Ct		1 MACIEJ James, Bowlus	584-5602	2 MARKHAM Jeffrey M, New Prague	255-3533
1 LOYSON Patricia, Ghent HIH		MACHULA Lynn A, Sawk Rapids	251-6527	1 MARKLING Barbara R, Monticello MH	
4 LUBBEN Diane I, Barrett	252-1846	4 MACH Summit Av Sawk Rapids		1 MARKS Colleen A, New Hope MH	
1500 Sherburne Dr Apt 210		1 MACK Joanne S, Tauton MH	255-2488	4 MARLOW Andrew J, Newport	253-1546
1 LUBKE Kenneth A, St Cloud - 1717 9 Av So	251-2182	4 MACKERETH Dale R, Annandale	252-8737	310 14 Av SE Apt 3	
4 LUBOVICH Stephen G, Ironton		512 1/2 St, Germain		1 MARLOWE Charles J, Fairfax Csh	
3 LUCARELLI Lauren J, Virginia SBH		1 MACKIN Marsha L, St Paul SMH		3 MAROIS Michael J, Forest Lake SMH	255-2509
3 LUCARELLI Mark E, Virginia SMH	255-3420	4 MACK Kathryn A, Ortonville	252-0829	1 MARQUETTE John D, Buffalo - 630 5 Av SE	251-0115
2 LUCAS Roger A, Brownville SHH	255-2332	726 Wilson Av SE		1 MARQUETTE Bob E, Watkins - Commute	764-2312
3 LUCAS Patrick J, Mpls		2 MacNALLY Kathryn A, Duluth HoH	255-2448	3 MARSCHEL Judith A, Onamia - 610 9 St So	
2 LUCCA Bonnie C, Int'l Falls - Rt 4 Log Lodge		1 MACY Carol J, St Louis Park HoH		4 MARSHALL Susan L, Grove City	252-6502
3 LUCCA Kathleen M, Int'l Falls - 922 4 Av So		1 MACY Colette M, Madison MH		388 3 Av So	
3 LUCCA Paul R, Int'l Falls - Rt 4 Log Lodge		1 MACY Colleen C, Madison MH		2 MARSON Colleen K, Center City	
3 LUCKEMEYER Sandra J, St Cloud	251-7696	2 MACZIEWSKI Linda M, Forest Lake	251-6982	1 MARTEL Byron C, Clear Lake	
1100 16 Av So		401 3 Av So		3 MARTEL Melinda M, Bloomington HIH	255-2371
1 LUCKEMEYER Sue A, St Cloud	252-1073	2 MADDEN Kathleen A, St Paul SBH		1 MARTENS Steven P, St Cloud SHH	255-2328
58 Woodhill Rd		1 MADSEN Gwendolyn M, Owatonna HIH	255-3444	4 MARTHES Brian L, Wayzata - 201 3 Av So	252-6568
4 LUDWIG Calvin M, Hinckley - 427 7 Av So		1 MADSEN Thomas C, Belgrade - 626 6 Av So		4 MARTIN Angela M, Granite Falls - 393 2 Av So	
2 LUECK Connie R, Donabue - 1407 8 Av SE	252-2248	3 MADSON John W, Austin - 801 39 Av No	252-2248	2 MARTIN Anne M, Bloomington HoH	255-3527
4 LUEHMANN Charlotte K, Marshall	252-4536	4 MAERTZ Robert W, Sibley, Ia, BH		4 MARTIN Barbara J, Sartell - 513 21 Av No	Sartell
803 12 Av So		1 MAGADANZ Judy K, Mpls MH		2 MARTIN Carol E, Sartell - 12 2 Rice	252-2834
2 LUETH Jon H, Rush City - 417 8 Av So	251-2696	4 MAGES Ruth A, Morton SBH		2 MARTIN Dale A, White Bear Lake BH	255-2400
3 LUFTI Ewen K, Glencoe - 422 4 Av So	251-9674	5 MAGNUS Douglas L, St Cloud - 726 8 Av So	252-3529	2 MARTIN David H, St Cloud - 1345 10 Av No	252-4452
2 LUHRESEN Nina K, St Paul - 901 4 Av So	252-7141	2 MAGNUS Jan P, Rosemount SMH	255-3453	1 MARTIN Archer R, St Louis Park	
2 LUJAK Mary B, Mpls SBH	255-2898	2 MAGNUSON Carol M, St Paul SBH	252-6502	4 MARTIN Mary J, Crystal - 706 4 Av So	252-3028
4 LUTJENS Priscilla R, St Louis Park	252-6502	4 MAGNUSON Dale J, St Cloud	252-8346	1 MARTIN Nancy S, Mpls MH	255-3446
388 3 Av So		137 1/2 Riverside Dr NE		1 MARTIN Patrick J, St Paul - 403 7 Av So	251-1334
1 LUMLEY Stanley R		2 MAGNUSON Neil T, Mpls SHH		3 MARTIN Rand T, Edina - 515 16 Av SE	252-8084
1 LUMLEY Teresa K, Robbinsdale SBH		1 MAGNUSON Sherilyn M, Minnesota MH		3 MARTIN Susan J, St Cloud - 917 5 Av So	253-1006
3 LUND Janet L, Mpls BHH		1 MAHER Linda L, Owatonna MH		2 MARTINI Cheryl L, Anoka - 807 4 Av So	
2 LUND Jeffrey W, St Cloud CSh	255-3535	3 MAHER Peggy S, Elk River - 823 6 Av So	252-3630	2 MARTINETTO Jane M, Hoyt Lakes SBH	
1 LUND John T, St Cloud - 836 23 Av No	251-1784	2 MAHER Rosalind M, Elk River - 823 6 Av So	251-2872	4 MARTINI Yolanda A, St Cloud - 204 25 Av No	251-0664
3 LUND Nancy J, Champlin - 393 2 Av So		4 MAHLER Michael R, Randall		4 MARTINSON Betty J, Virginia - 1607 8 Av SE	
2 LUND Natalie R, Dalbo - 706 4 Av So	252-3028	Sidan Apts 12 Av NE Apt 8	252-2757	4 MARTINSON Blaine A, Virginia - 1607 8 Av SE	
4 LUNDBERG David A, Mpls SMH	255-3453	3 MAHLING Robert M, Randall - 328 5 Av So	252-2757	4 MARTINSON Carol L, Babbitt - 525 3 Av So	252-3357
3 LUNDBERG Gloria - 609 8 St So	253-1821	4 MAIN Roger A, Winsted - 417 8 Av So		4 MARTINSON Lon A, Babbitt	252-7429
2 LUNDBERG Jerry M, Forest Lake		2 MAHON John A, Richfield - 417 8 Av So		315 14 Av SE Apt 4	
1 LUNDBERG Kristine G, St Paul Park SBH	255-2641	3 MAINE Ailene G, Cokato - Commute		1 MARTINSON Mary A, Mpls SBH	252-8503
1 LUNDBERG Mary M, St Paul SBH		3 MAIERS Lynn M, St Cloud - 317 7 Av So	252-4490	3 MARTINSON Mary E, St Paul	
1 LUNDGREN Jean E, Princeton SBH	389-3520	2 MAIKKULA Charles D, Robbinsdale - 397 4 Av	2F5-1865	1 MARUSHAK Patricia L, Mpls MH	255-2377
3 LUNDGREN Pamela K, St Cloud	252-4759	2 MAIKKULA Dwight R, Dassel - Rt 2	2F5-1865	4 MARUSKA Jeanne A, St Paul - 926 8 Av So	
19 16 Av So		2 MAIKKULA Ingrid E, Darmstadt, Germany	2F5-1865	3 MARVIN John R, Paynesville	
1 LUNDGREN Terrell K, St Paul		Dassel		3 MARVIN Nancy A, Willmar - 24 21 Av So	253-1757
1 LUNDIN Warren E, St Louis Park SHH	255-2415	4 MAILE Mary K, Cold Spring - Stud Tchng		2 MARWEDE Lee W, Fairfax - 400 5 Av So	251-2055
4 LUNDQUIST Charles L, Hibbing SMH		1 MAINE Karen M, Amboy MH		1 MARX David P, St Cloud - 1039 25 Av No	252-4309
4 LUNDQUIST Deane A, Lindstrom	252-7961	1 MAJERLE Randall J, Cambridge CSh	255-3573	3 MARX Marguerite E, St Cloud	252-4309
27 Blue Skies Tr Ct Sawk Rapids		1 MAJETIC Emily, So St Paul - 201 8 Av So	251-9997	1039 25 Av No	
3 LUNDQUIST Gregg A, Lake Lillian		1 MAJETTE Boran M, Norfolk, Va	255-3000	1 MASONKOWSKI Ann L, St Cloud	251-2992
4 LUNDQUIST Keith L, Int'l Falls	363-7963	3 MAJOR Rosemary M, St Paul BHH	253-3300	2712 3 St No	
Rt 1 Pleasant Acres Sr Joseph		4 MAKELA David, Ironwood, Mich	253-1539	4 MASS Barbara J, Brainerd - 57 McKin Pl No	251-1059
4 LUNQUIST Linda L, Deerwood		215 Oak Grove Rd R 5		4 MASTELLER Lola F, Litchfield	252-3028
4 LUNQUIST Lyle H, Brainerd		2 MAKEPEACE Edmund J, Somerville, Mass		706 4 Av So	
3 LUNQUIST Mary W, Richfield BHH		Rt 1 Sawk Rapids		4 MASTELLER Phyllis A, Litchfield - Commute	
1 LUNQUIST Virginia A, Kimball	398-2322	4 MAKEPEACE George E, Sawk Rapids	252-8029	2 MATALAMAKI William M, Grand Rapids	
2 LUNN James A, Milaca		4 MAKEPEACE Patricia A, Sawk Rapids		3 MATALICH Peter J, Calumet - 1500 Sherb Apt 303	
3 LUNZER William, St Paul - 1416 6 Av So	253-1759	Rt 1 Sawk Rapids		4 MATHINSON Lois A, Pierz - 1854 3 St No	252-6942
4 LURZ William H, St Cloud BHH	255-4569	3 MAKEPEACE Patricia A, Blaine	253-2431	4 MATHESON Orval J, New Brighton - Commute	
4 LUSCHKE Mark, Hinckley - 1041 17 Av So	252-9871	427 7 Av So		2 MATHIASON Carl P, Alden SMH	255-3323
3 LUSSENHOP Jane L, Redwood Falls - 812 6 Av So		1 MAKEPEACE Richard A, Mpls	243-4955	3 MATHIASON Don H, Broton	
3 LUSSENHOP Jill A, Redwood Falls BHH	255-3308	3 MAKI Karen E, Cromwell - Paynesville		4 MATHIES Wayne R, Mpls	252-7965
3 LUSSENHOP Ross C Jr, Redwood Falls - 424 6 Av So	252-3095	2 MAKI Mary A, St Paul SBH		5 MATHIEW Darryl T, Brainerd	
2 LUSTI Dale V, Annandale - 611 5 Av So	252-3095	3 MAK Victor E, Moose Lake - 916 7 Av So	252-7436	2 MATHIEWS Daryl J, Odessa - 1116 8 Av No	251-8733
5 LUTHEA Sandra K, Grand Rapids	685-8178	4 MAKI Walter S, Eveleth - 620 8 Av So	252-8792	2 MATHIEWS Robert B, Edina - 925 Sa Bdwy Av	
707 Main St, Cold Spring		4 MAKINEN Susan K, Coleraine - 823 6 Av No		4 MATHIOWETZ Albin A, Morlan	
3 LUTHEAS Mark D, Hutchinson - 622 Wilson Av SE		1 MALECHA Ann M, Northfield HoH	255-3521	4 MATHIOWETZ Virginia A, Morgan MH	
3 LUTHER Marlene K, Fergus Falls - 393 2 Av So	255-2501	2 MALECHA Anna J, Hopkins HoH	255-2474	2 MATHRE Sharon R, Grey Eagle	252-0278
2 LUTNER Brenda L, St Paul MH		1 MALM Carol J, Owatonna MH	255-2488	1 MATSON Thomas A, Spring Park SMH	
2 LUTZ Janette V, Crystal		3 MALM Donald B, Wayzata - 1020 8 St So	253-1821	2 MATTER Vicki A, Culloway SBH	
1 LUTZ Joel A, Zimmerman SMH	255-2494	1 MALMER Susan M, Bloomington		1 MATTER William J, St Cloud - 836 15 Av So	251-6189
2 LUTZ Louis J, White Bear Lake SMH		609 8 St So		3 MATTHIAS Lorraine A, St Cloud	251-1355
1 LUTZ William H, Little Falls		4 MALONE James K, Mpls - 105 4 St So	252-8015	E Woodhill Rd	
4 LUTZ Dennis M, St Cloud - 1145 33 Av No	252-6486	2 MALONE Susan M, Minnetonka SBH	255-2866	2 MATTICE Craig A, Austin CSh	255-3315
3 LUTYEN Carolyn A, St Cloud - 1003 5 Av So	252-4604	1 MALRIK Joseph W Jr, Mpls SMH	255-2379		
1 LYVE Erling S, Rice Rt 2	252-0435	3 MANCHESTER Larry R, St Paul - 390 5 St	253-1938		
1 LYMBURN Thomas H, St Cloud	253-2897	2 MANDERFELD Richard D, Mankato			
Rt 2 No River Rd		1202 11 Av So			

2	MATTIX James P, Cannon Falls 1201 B Av SE	259-1823	1	McEAHERN Mary C, St Michael HH	255-2597	1	MELDAUS Dale L, Grey Eagle	
4	MATTHEK Preston W, Danube B/H	255-3500	1	McFLEROY Deborah A, Mpls SBH		1	MELGARD Gay L, St Cloud - 2314 10 Av So	252-2203
4	MATTOCKS Larry A, Alexandria 328 4 Av So	251-2116	1	McGAULLEY James M, Hoyt Lakes SmH		4	MELINER Ronald E, St James - Waite Pk	252-3263
1	MATTESEN Ann L, Newport Hoh	255-3476	4	McGEE Anne G, Excelsior - 819 5 Av So	252-0262	2	MELIN Carol Y, St Paul SBH	255-3628
1	MATTSOON Barbara A, Edina Hoh		4	McGEE Robert B, Newport - 217 Civl Pk	252-0756	4	MELIN Julie A, Aurora - Hoyt Lakes 802 1/2 18 Av So	253-1954
4	MATTSOON Craig J, Brooklyn Center - Commute	560-1760	1	McGILLIGAN Kathryn M, St Paul 31 Sherwood Manor	251-3172	4	MELIN Robert A, Hoyt Lakes - 802 1/2 18 Av So	253-1954
5	MATTSOON Donna M, Sauk Rapids 916 Water Av Sauk Rapids	252-3577	1	McGLAULFIN Gayle E, St Paul SBH		1	MELINE Ann E, Circle Pines MH	
1	MATTSON Steven J, Kokoto - 1733 7 St So		1	McGONAGLE Robert W, Hopkins	255-3313	1	MELINE George M, Litchfield - Commute	
1	MATTSON Susan A, Kokoto SBH		3	McGOVERN James C, Rochester SmH		4	MELINE Joyce A, Kimball	
4	MATTSON Susan E, Clarks Grove - Stud Tchng		3	McGOVERN Thomas P, Northfield		1	MELINE Sandra L, Litchfield - 607 4 Av So	253-1804
1	MATTSON Vicki L, Shiloh MH		1	McGraw Elizabeth J, LeSueur Hoh	252-4763	1	MELLER Jerome E, St Cloud - 1106 14 Av So	251-7463
3	MATURI Jill C, Chisholm - 607 4 Av So	252-8863	4	McGraw Marilyn A, Hibbing - 423 6 Av So	252-8348	2	MELLER Joan M, Holdingford Hoh	255-2343
3	MAU Carol M, Blue Earth	253-2260	1	McGREGOR Joanne E, 9 Highbanks Pl	255-3408	4	MELLING Robert M, Mpls - Commute	255-2521
1	MAU Ronald R, Owatonna 325 Raymond Av NE	253-2260	1	McGREW Jane E, Mpls Hoh		1	MELROSE Audrey D, Parter Hoh	255-2579
4	MAURER Carol A, Wabasso 1519 Michigan Av	253-2076	2	McGUIRE B A, Elmhurst, Ill. - 604 7 Av No	255-7836	1	MELROSE John R, Scandia Csh	255-3500
4	MAURER Harold L, St Cloud - 707 6 Av So		4	McGUIRE Kathleen M, St Paul HH	255-3444	1	MELVILLE Keith L, Alexandria SmH	255-3453
1	MAURER Karen M, St Cloud - Rt 3	251-2491	1	McGUIRE Maureen C, St Paul HH	255-2307	3	MENDEL Susan G, St Cloud - Rt 2 Sk Rpts	387-3790
1	MAURER Rosann M, Pierz MH		1	McHENRY Craig J, So St Paul SH	255-2508	1	MENKE Gary M, Cold Spring	685-3736
1	MAUS Karen Y, Morris		4	McINTYRE Kathryn M, St Cloud 1130 Cooper Av So	251-8592	2	MENSING Dale D, Blue Earth SH	255-2332
1	MAUS Marlene K, St Cloud - 1014 28 Av No	251-6476	1	McINTYRE Patricia A, St Cloud 1130 Cooper Av So	251-8592	1	MENSING Sheryl D, Blue Earth Hoh	255-2420
1	MAUSETH Joyce E, St Cloud - 1629 B Av SE	251-3478	1	McJACK Gary W, Kokoto - 1705 St. Germain	Apt 3	4	MENTION Linda A, Mpls - 401 3 Av So	252-8367
1	MAY Carol A, St Cloud - 623 4 Av So	252-9574	4	McKAY James P, Brainerd - 415 1 St SE	252-7802	4	MENZIES Barbara K, St Paul	
4	MAY James C, Pleasant Lake 397 4 Av So	251-8166	1	McKAY Michael J, Mpls SH	255-3360	1	MERDAN David F, Avon - Rt 2 Avon	356-7117
1	MAY Michael J, Austin - 1227 4 Av So	253-2606	2	McKAY Peter R, Excelsior SH	255-3559	3	MERDAN Ione Y, Avon - Rt 2	356-7266
1	MAY Nancy A, Blomington		3	McKAY Ronald D, Hutchinson		1	MERDAN John J, Avon Rt 2	356-7266
2	MAY Ramon J, Sauk Rapids Rt 2 Sauk Rapids	252-7907	4	McKay Thomas J Jr, Robbinsdale		2	MEREDYK Roger J, Mpls Csh	
1	MAYAVSKI John L, St Cloud 1840 Cooper So	251-3932	1	McKENEE Margaret A, Mpls Hoh	255-3515	1	MERVILLA James D, Hibbing	
1	MAYER Barbara J, Minnetonka MH		1	McKENEE Douglas A, Staples - 1113 4 Av	255-2486	1	MERWETHER Scott D, Minnetonka	
4	MAYER Barbara M, Lakeville - 817 6 Av So	252-9398	1	McKENZIE Janine T, White Bear Lake MH	255-2486	1	MERRILL Patricia M, St Paul Hoh	255-3482
5	MAYER Carol A, St Cloud - 720 6 Av So	251-4234	2	McKENZIE M B, Lake City HH	255-2595	4	MERTZ Linda L, Sleepy Eye - 524 7 Av So	252-0739
2	MAYER Craig C, Monticello SH	255-2423	1	McKENZIE Ruth A, Mpls MH	255-3448	2	MESNA Alan G, St Cloud - 1120 24 Av No	252-4518
1	MAYER Wayne V, Monticello SmH	255-2473	2	McKENZIE Patrick J, St Cloud 1002 B Av No	251-0839	1	MESSER Sharon J, Staples	
1	MAYERS Frank P, St Cloud CSH	255-8498	1	McKEON Cynthia L, Rochester MH		1	MESSERL Arlen F, Winthrop Csh	255-3575
3	MAYER Susan K, Minnetonka MH	255-2486	1	McKERNON Katherine L, St Paul 524 7 Av So	252-9465	4	MESSERLI Dale J, Winthrop - 626 6 Av So	253-1367
4	McALONIE Mary L, St Joseph	363-7649	1	McKINLEY Blair D, Brooklyn Center - Stud Tchng		1	METELAK Mary L, Detroit Lakes Hoh	255-2319
4	McBRIDE James E, Richfield - 324 B Av No	251-3107	1	McKINNON Cynthia C, Forest Lake SBH	255-2828	2	METZ Mark E, Brownville CSH	255-3244
2	McBRIDE David H, Milaca		1	McKINNON Joanne A, St Paul SBH	255-2773	4	METZINGER Sara J, So St Paul BHH	255-3502
2	McBURNLEY Judy A, Nevis MH	255-2488	1	McKNIGHT Kerry D, So St Paul CSH	255-3535	4	METZNER Nancy A, Edina BH	255-3463
1	McCABE John D, Mpls SMH		1	McLACGAN Lance R, So St Paul - Blue Skies Mob Pk		4	METZROTH Susan M, Moorhead	252-8395
3	McCABE Robert W Jr, Hopkins - Commute	935-0424	1	McLACHLAN Barbara J, Litchfield MH		2	MEYER Anita A, Henning - 706 4 Av So	
2	McCABE Waldron G, Mpls SH	255-3310	3	McLARE Louise R, Mpls - 812 6 Av So		4	MEYER Carolyn J, Fairmont BH	255-2506
4	McCAFFREY Peter M, Austin - 1803 9 Av SE	252-5916	1	McLARE Yvonne R, Mpls - 812 6 Av So		4	MEYER Cathleen L, Mpls - 321 4 Av So	252-8447
1	McCALL Carol J, Winnebago MH		1	McLAUGHLIN Janet R, Brainerd SBH		4	MEYER David A, Chanhassen B/H	255-2495
1	McCALLA Kenneth E, Becker	743 3123	2	McLAUGHLIN Joan K, Granite Falls HH	255-3472	4	MEYER Fred, Robbinsdale - 13 St 33 Av No	
1	McCALLUM Helen T, Clinton Hoh	255-2331	2	McLEAN Susan M, Dayton - 909 4 Av So	251-1159	1	MEYER Grant R, Princeton B/H	255-2400
1	McCANN Charles S, St Paul - 726 9 Av So	252-7496	4	McLENNAN Jane, Duluth B/H	255-3570	1	MEYER Karen M, Freeport SBH	
1	McCANN Paul J, St Cloud - 1032 Pattison Rd	251-2823	4	McMAINS Douglas E, Richfield	252-3095	3	MEYER Kathleen R, Rochester - 727 5 Av So	
4	McCARNEY Gary J, St Cloud - 1109 16 Av So	251-7519	3	McMILLAN Jon P, LeSueur - 611 5 Av So	252-3095	3	MEYER Kenneth A, Melrose - 1100 1 St NE	
2	McCARNEY Gregory J, St Cloud 1109 16 Av So	251-7519	2	McMILLAN Malcolm D, St Paul 1500 Sberburne Dr Apt 113	251-0043	1	MEYER Mary L, Albany - 401 3 Av So	
3	McCARRON Thomas J, Sherburn SmH		1	McMILLIN Tam, Kelllogg Csh		1	MEYER Marlyce M, Perham Hoh	255-2309
1	McCARTER Mary A, Alexandria HH		1	McNALLY Douglas A, St Cloud - Rt 4	251-0351	2	MEYER Marvin J, Avon - Rt 2	363-7621
2	McCARTHY James B, East Rockaway NY SBH	255-2507	3	McNAMARA Larry L, Mpls		3	MEYER Nancy E, Willmar - 518 7 Av So	252-6627
4	McCARTY Karen M, Robbinsdale - 914 B Av So		2	McNAMARA David K, Foley - 406 Raymond	253-1437	3	MEYER Pamela L, LeSueur Hoh	
4	McCARTY Marilyn A, Melrose - Commute		1	McNAUGHTON Bradd H, Hastings SH	251-6524	1	MEYER Patricia L, Arco B/H	255-3355
4	McCARTY Patricia A, Glenwood B/H	255-3443	4	McNEAL Patrick J, St Cloud - 1102 9 Av No	251-6524	1	MEYER Ronald A, Hector SH	
4	McCARTY Roberta A, Pierz - 307 3 Av So	252-1476	1	McNEE Joseph D, Ayer Scotland - Rt 2 Clearwater		4	MEYERS Richard B, St Paul - 604 B Av So	253-1024
1	McCAUL Corrine A, Excelsior MH		3	McNEE William J, Blackduck - 2416 3 No	252-5870	2	MEYER Rick L, 1700 10 Av So	252-7189
4	McCHESNEY Michael A, Annandale		3	McNEILL Donald J, St Paul - 1415 St. Germain	252-0078	4	MICHALSKI Fern H, St Cloud - 1811 9 Av SE	252-1699
4	McCLEARY Vicki L, Fisher - 525 3 Av So	252-3357	3	McNURLIN Richley A, Crystal 723 5 Av So		1	MICHALSKI Jonette A, Foley - 1007 9 Av So	251-7160
4	McCLELLAN Cary J, Robbinsdale SBH		3	McPHERSON Danith L, Elk River B/H	251-2413	3	MICHALSKI Judy A, Annandale 401 3 Av So	252-8367
4	McCLELLAN Douglas F Jr, Robbinsdale 120 Glenn St Foley	968-6802	4	McPHERSON Robert W, Edina 910 2 Av So Sauk Rapids	251-2413	2	MICHAUD Sandra L, Minnetonka - 909 4 St	
1	McCLELLAN Eileen A, Moose Lake MH		1	MEAD Barbara G, Wadena SBH		2	MICHELS Sheila C, Willmar SBH	
4	McCLINTOCK Noel H, Slayton	251-5937	1	MEAD Jacquelyn J, Willmar MH	255-2574	2	MICHAELS Susan M, Mpls - Commute	
1	McCLINTOCK Roger J, Paul SmH		1	MEAD Thomas M, Milaca		2	MIDNESS Diantha S, Cannon Falls B/H	255-2508
1	McCLOUGHLIN Thomas H, Owatonna Csh	255-3533	1	MEADE Rose A, Glenwood SBH	251-4035	1	MIELE Joan H, Swanville MH	255-2486
4	McCONNELL William B, St Cloud 715 12 Av So	252-1140	3	MEALEY Thomas E, St Cloud 1507 Wash Mem Dr		4	MIESE Gabriella M, Watkins - 1520 Mich Av SE Apt 2	252-3028
2	McCONOGHY Pamela R, St Cloud 1252 10 Av No	251-5885	3	MECHLIN Patricia J, Two Harbors - 615 6 Av No		2	MIKELSEN Emmy M, Glencoe 706 4 Av So	
5	McCONVILLE David R, Murdock 154 Cloverleaf Park	251-2362	1	MEHL Nancy L, St Paul Hoh		2	MIKKELSEN Hal E, Glyndon SmH	255-3323
3	McCONVILLE Kathleen M, Minnetonka 112 3 Av So Apt 4		3	MEERS David B, Long Lake		1	MIKKELSON Thomas A, New London Fishers Mobile Pk No 24 Sauk Rapids	252-7183
1	McCORMACK Kathleen M, Mora SmH		2	MEENKEN Dennis J, Waite Park - Commute		3	MIKESH Dale M, Silver Lake - 706 4 Av So	253-2545
4	McCORMACK Thomas, Anoka - 611 5 Av So	252-3095	5	MEHELICH Thomas A - 1036 32 Av No	252-8318	2	MIKES Sara J, Blomkest - 617 5 Av So	
3	McCOURY Rebecca A, Little Falls 701 B Av So	253-2610	2	MELHEC Lindo J, Hibbing SBH		1	MIKES Kristie L, Blomkest SmH	
1	McCOWEN Michael R, St Cloud 1531 B Av SE	252-3481	4	MEHR Donald L, St Martin - 508 1/2 St. Germain		1	MILAM Jean, St Cloud - 1525 16 Av SE	252-9376
1	McCREARY Gail J, Mpls		1	MEHR Frederick L, St Martin		3	MILAM John W, St Cloud - 1525 16 Av SE	252-9376
1	McCULLUM Richard G, Minnetonka SmH	255-3545	1	MEHR Joseph F, Richmond		2	MILBECK Joanne A, Montevideo 388 3 Av So	252-9440
4	McCURDY Gory J, St Croix Falls, Wis. 1320 11 Av So	252-8537	1	MEHR Mary C, St Cloud - 324 2 Av NE	251-6914	1	MILBRANDT Thomas N, Fairmont 903 7 Av So	251-0070
2	McCUTCHAN Denise M, Brooklyn Center HH	255-2371	3	MEHUS Mary A, Richfield B/H	255-3300	4	MILBRANDT Walter M, Dassel - Stud Tchng	
1	McDERMOTT Kathy R, Cambridge Hoh	255-2587	1	MEIER Gerald J, Sauk Centre		1	MILBURN Sherry L, St Paul SmH	
1	McDERMOTT Robert G, Owatonna Csh	255-3535	1	MEIER James D, Windom - 848 16 Av So	251-9359	3	MILEK Perry D, Mpls - Commute	
2	McDONALD Jean, Mpls SBH		1	MEIER Karl J, Pine City		4	MILES Richard J Jr, Brainerd - Commute	
1	McDONALD Lynne M, Moline, Ill. MH		1	MEIER Lawrence D, Sauk Centre SH		4	MILEY Jerry N, Atwater SH	255-3520
1	McDONALD Nancy J, Shilwater SmH		1	MEIERHOFER Mary E, St Cloud 1701 13 Av So	252-5888	1	MILKUN Timothy G, Mpls - 816 7 St So	251-8867
1	McDONNELL Judith H, St Cloud 851 37 Av No	251-4906	3	MEINHARDT Donna K, Golden Valley 815 5 Av So	252-0444	2	MILLARD Douglas R, St Cloud 1429 E St, Germain	252-6447
			4	MEINKE Loren B, Mpls - 816 7 Av So		2	MILLEN James A, Mpls	
			1	MEINZ Mary A, St Cloud - 821 21 Av No	251-4342	4	MILLAR Gerald F, Hoyt Lakes	
			1	MEISTER Douglas F, Anoka - 1024 17 Av So		1	MILLER Barbara A, Hugo MH	
			1	MEISTER Mary J, Coon Rapids - 1024 17 Av So		1	MILLER Brian C, St Cloud Csh	
			1	MEKSHES Marsha A, Mankato HH	255-2371	4	MILLER Brian W, Bloomington 528 7 Av No	252-3664
			3	MELBERG Sharon L, St Paul - 395 5 Av So	252-7109	4	MILLER B V, Forest Lake - 13 6 Av No	
			2	MELBO Robert C, Mpls - 357 6 Av So	253-1008	2	MILLER Carol J, Hutchinson - Commute	
			2	MELBY Mary J, Oklee - Sportsman Ct	252-5764			
			2	MELBY Valerie K, Breckenridge MH	255-3446			

4 MILLER Charles S, St Paul Csh	255-2488	4 MOGCK Lowell C, St Cloud	252-7336	4 MOSCZTELLI James B, Chisholm	252-3871
1 MILLER Daniel F, Hibbing Csh	255-3573	200 4 Av No Sauk Rapids		RT 3 Hwy 15	
1 MILLER Daniel M, Hutchinson SH	255-2429	2 MOHLER Phillip D, Hutchinson	255-2293	4 MOSES Nancy L, St Cloud	252-0784
1 MILLER Daniel R, St Paul SMH	255-2507	913 10 1/2 Av So		712 Washington Mem Dr	
1 MILLER Darryl S, Newport - 424 6 Av So		2 MOHLER Rosella J, Willmar - 914 6 Av So		3 MOSHER Michael W, Wayzata	
1 MILLER David G, Windom SMH		2 MOHR George B, Park Rapids - 397 4 Av So	252-4136	3 MOSHER Joanne M, St Cloud - 1821 11 Av So	252-5273
4 MILLER Diane C, Sauk Centre - 224 15 Av No		1 MOHR Ruth A, New Ulm SBH		4 MOTT Joanne L, Onamia - 393 2 Av So	251-4735
5 MILLER Francis M, Mpls - 527 4 Av So	251-6444	2 MOHRLANT Michael A, St Paul SMH	255-3323	3 MOTZKO Steve J, Sauk Centre	252-7432
4 MILLER Jacquelyn A, Osseo - 715 6 Av So	252-7186	2 MOHS Mary C, St Cloud - 1520 14 Av So	251-7449	233 15 Av So	
2 MILLER Janet L, St Cloud - Okadale Addn	251-7743	1 MOHS Robert H, St Cloud - 1616 8 Av SE	251-3758	4 MOULTON Ronald J, Rush City	251-0625
1 MILLER Jay F, Golden Valley Csh	255-3573	3 MOHS William P, St Cloud - 1616 8 Av SE	251-3758	531 Winslow Av NE	
1 MILLER Jeannette C, Rice HIH	255-2482	3 MOHLER Suzanne M, Golden Valley	251-1152	2 MOULZOLF Linda L, Foley - 393 2 Av No	252-7739
2 MILLER Joan B, St Paul SBH		909 4 Av So		5 MOUSA Osama MZ, Cairo, Egypt BH	255-2485
1 MILLER Jolyne S, St Louis Park HoH	255-2460	2 MOLDENBAUER Susan L, St Paul	252-8441	3 MOWERY Rose M, St Cloud - 2222 8 St No	252-0245
2 MILLER Joseph W Jr, Rice - Rt 1	393-3367	393 2 Av So		3 MOWERY Kathleen L, St Cloud	252-0245
4 MILLER Jud D, Princeton	389-3253	1 MOLINE David R, New London	252-0976	2 MOXNESS Mark J, Montevideo SMH	255-3547
4 MILLER Hal, Alexandria SMH	255-3440	Cloverleaf Park No 156		1 MOYE Nancy D, Isanti	
3 MILLER Lynnea A, Red Wing BIH	255-3506	4 MOLITOR Robert P, St Cloud - 122 26 Av No	251-4276	2 MRJA Karen L, Hibbing - 727 6 Av So	251-9907
3 MILLER Michael S, Afton Csh	255-3315	1 MOLKENBUR John R, St Paul Csh	255-4333	4 MROSLA Tam, Royalton - 1501 33 Av No	252 8579
1 MILLER Mark S, Mpls Csh	255-3315	1 MOLSTAD Steven C, Madison Csh		3 MRUZ Thomas N, Rt 1 Clear Lake	743-3340
2 MILLER Marlene D, Motley - 727 5 Av So		2 MOLZAHN Nancy L, Hopkins - 402 5 Av		4 MUELLER Cheryl A, Danube	
2 MILLER Marvin J, Foley - 727 7 Av So		1 MONAHAN Ann M, LeSueur HIH	255-2597	4 MUELLER Donna M, Anoka	
2 MILLER Pamela M, New Brighton SBH		1 MONAHAN Barbara L, Little Falls MH		3 MUELLER Ken M, St Paul SH	255-2316
4 MILLER Paula J, St Paul - 804 7 Av So	252-3905	2 MONETTE Catherine M, St Paul SBH		2 MUELLER Kathryn M, St Cloud	251-4929
3 MILLER Richard A, St Cloud - 924 34 Av No	253-2288	1 MONNIER Harry M, Sauk Rapids	251-3332	1040 26 Av No	
2 MILLER Rita A, New Prague - Sherburne Court		Rt 1 Sauk Rapids		4 MUELLER Mark A, Brainerd - 626 4 Av So	253-1367
3 MILLER Robert H, St Louis Park SH	255-2445	1 MONROE Patricia R, Milaca MH	255-2501	2 MUELLER Robert J, St Cloud - 941 34 Av No	251-0402
1 MILLER Ronald D, Madison		4 MONSON Stan M, Mpls - 1126 9 Av No	253-1112	1 MUELLER Ruth Anne A, St Cloud	252-9317
2 MILLER Ruth A, Brooklyn Center MH	255-3579	3 MONTANEZ Frank, Redley, Calif BH		409 2 St SE	
1 MILLER Shelley A, Litchfield MH	255-3577	2 MONTMI Shori L, Anoka - 807 4 Av	253-1717	2 MUGLERLEIGH Steven, Mpls - Commute	
3 MILLER Sherman C, Mpls - 913 4 Av So	251-0311	2 MONTONYE William W, Morris	251-7179	2 MUGELI Michael A, Roscoe - 154 16 Av So	251-2919
2 MILLER Stephen J, Isanti		2503 3 St No		4 MUGGLI Barbara A, Roscoe - 333 7 Av So	
3 MILLER Steven J, Excelsior	253-1039	1 MONZEL Patricia A, So St Paul Hsh	255-2424	5 MUMAR James M, Keweenaw - 404 4 Av So	252-0046
2 MILLER Steven C, Woodbury, NJ SH	255-2508	5 MOG Kenneth M, St Cloud - 614 8 Av No	252-2652	4 MUMICH Robert J, Virginia	
2 MILLER Susan M, LaCrescent - 388 3 Av So		2 MOON James R, Buffalo		1 MULLEN Maureen C, Minnetonka	251-5174
4 MILLER Thomas E, St Louis Park	252-3095	3 MOON Rita J, Marshall BIH	255-3447	301 4 Av So	
611 5 Av So		2 MOONEY Elizabeth C, Maple Lake - 514 6 Av So		1 MULLEN Janet E, Mpls	
3 MILLER Thomas L, Anoka Csh		3 MOONEY Karen D, White Bear Lake	253-2336	1 MULLEN John, Mpls SH	255-3360
2 MILLER Thomas W, St Paul - 404 4 Av So		381 5 Av So		1 MULLEN Maureen - 301 4 Av So	253-1272
1 MILLER Virginia K, St Cloud - 807 8 Av So	251-6046	1 MOONEY Mary P, Maple Lake HoH	255-3365	4 MULLEN Patrick R, Minnetonka	252-0387
4 MILLER William W, Sauk Centre	252-1148	1 MOONEY Maureen D, Richfield HoH		1519 Michigan Av SE Apt 2	
525 5 Av So		1 MOONEY Timothy T, St Paul	255-3315	1 MULLENMASTER Kathy L, Owatonna SBH	
1 MILLER William D, St Cloud - 828 31 Av No	251-7680	4 MOONEY Theresa A, Fairmont	252-5531	2 MULLER Alan B, Maple Lake - 920 7 Av So	
2 MILLERBERND Richard J, Waverly	252-3321	520 3 Av No Sauk Rapids		1 MULLINER Robert C, Faribault SMH	255-3323
50 No Av Waite Park		3 MOORE Frances L, St Paul BH	255-3300	3 MURLOONEY Kathryn A, Fridley	252-9745
2 MILLERBERND Stephen A, Winsted - Waite Park		MOORE Jerry D, Maound	253-1696	397 3 Av	
1 MILESS Rebecca A, Rogers SBH	251-5703	915 9 St So Apt 204		4 MURLOY James H Jr, St Cloud	252-2256
3 MILLIGAN Charles R, St Cloud	251-5703	505 7 St So	253-2205	4 MURMILHILL Karin R, Stacy - 327 4 Av So	253-2155
Cloverleaf Park Lot 416 No Hiway 10		1 MOORE Robert H, St Cloud - 1727 9 Av SE	251-2818	4 MUMM Teresa A, Staple	
4 MILLINGTON Richard T, White Bear Lake	253-1365	2 MOORE Terrance L, Sauk Rapids	252-1281	1 MUNCHOFF Terzanne M, Lakerville SBH	
117 7 St Apt 7		825 So Bdwy Sauk Rapids		1 MUNDY Howard L, Foreston	982-6569
2 MILLMANN Kathie M, Delavan HoH	255-3381	4 MOORE Thomas N, Burnum - 404 4 Av So	252-0046	3 MUNNS Eileen J, Kasson SBH	
4 MILLS Eugene D, Odessa - 119 21 Av No	251-9067	2 MOORE Wendie, Robbinsdale MH	255-3446	3 MUNNS Steve A, Excelsior SMH	
4 MILLS J B, Dassel - 7 12 St NE		4 MOORES David E, Big Lake - 1020 8 St So	253-2067	4 MUNSCH Charles M, Wood Lake	252-0687
1 MITLICH Stephen A, Grand Rapids SH		2 MOOS Carle A, Elk River HIH	252-2482	1617 Michigan Av SE Apt 10	
1 MIMBACH Mark J, St Cloud	251-9599	5 MOOS Marva M, St Cloud - 1200 Kilian Blvd	251-3944	1 MUNSINGER Sharon L, St Cloud - Rt 4	252-3454
1 MINAR Barb K, St Croix Falls SBH	255-2291	3 MORAVEC Allen J, St Cloud - 1113 13 St SE	252-0738	3 MUNSON Douglas C, White Bear Lake SH	
4 MINARS Leonard F, St Cloud - 237 21 Av No	252-6636	1 MORDINI Kathryn L, St Cloud - 2 10 Av SE	253-2452	1 MUNSON Donald J Jr, Edina Csh	
4 MINETTE James A, Painesville	251-1077	4 MORDINI Robert D, St Cloud - 2 10 Av SE		2 MUNSTERTEIGER Martha L, Buffalo	
123 Riverside Dr SE		3 MORELAND Wendy A, Dodge Center - 812 6 Av So	252-7872	1 MURPHY Cindy L, Mpls HoH	255-2391
3 MINICHILLI Pamela A, Edina - 120 4 Av SE	253-1553	2 MORELAND Wesley W, Dodge Center		4 MURPHY Colleen C, Gucken - 401 3 Av So	252-8367
3 MINIER David B, Mpls - 611 5 Av So	259-3095	1321 1/2 W St, Germain		1 MURPHY Margaret A, St Paul MH	
2 MINIER Judith E, St Cloud - 314 16 Av SE	251-7415	1 MORFORD Marlene L, Kimball - 707 7 Av So	251-9529	1 MURPHY Mary E, Murdock SBH	
4 MINKLER Mark L, Minnetonka	253-1600	3 MORGAN Charles E, Brainerd - 1519 16 St So	251-1543	1 MURPHY Michael M, St Cloud - Rt 5	251-3299
1624 16 St SE Apt 4		1 MORGAN Jeffrey G, St James SH	255-2415	2 MURPHY Michael T, Robbinsdale	
5 MINNICHOFFER Stella M, Shafer		2 MORGAN Jerardine J, St Cloud	251-8490	3 MURPHY Molly, St Cloud - 711 8 Av So	252-8395
4 MINOR Teresa A, Mpls - Commute		1101 25 Av No		1 MURPHY Patricia A, Clearwater SBH	255-2773
3 MISS Nancy E, St Falls - 423 6 Av So	252-7144	4 MORGAN Patricia A, St Louis Park BIH		4 MURPHY Rose M, St Paul	
3 MITCHELL Cyril H, Brainerd - 1728 9 Av SE		2 MORGAN Patricia L, St Louis Park SBH		1 MURPHY Thomas D, St Paul - 1501 7 Av So	251-0249
4 MITCHELL John C, Rosemount - Rt 1 St Jo	363-7869	5 MORGENWECK Ralph O, Mera	253-1867	4 MURRAY Rosella L, Brainerd	251-1059
3 MITCHELL Linda J, Monticello HoH	255-2531	1610 Michigan Av SE Apt 2		57 McKinley Pl No	
4 MITCHELL Melvin L, New Brighton	252-7644	2 MORGENWECK Mary K, St Cloud	253-1867	1 MUTTERER Mary A, Golden Valley MH	
502 6 Av So		1610 Michigan Av SE Apt 2		2 MUTTERER Wayne F, Mpls - Grand Lake	
2 MITCHELL Peary, Bloomington - 711 8 Av So		3 MGRIN Yvonne M, St Paul - 1210 6 Av So	252-3361	1 MUYRES Celeste M, Milaca SMH	
1 MITCHELL Philip J, St Paul SH	255-2441	2 MORK Marilyn J, St Cloud - 1557 9 Av SE		4 MUYRES Dennis M, St Cloud	252-5243
4 MITCHELL Stephen J, Sartell	251-3355	1 MORNEAU Paul, Onamia - 1227 4 Av So		No 53 Blue Skies Tr Ct Sauk Rapids	
Rt 1 Sauk Rapids		2 MORNSON Kathleen A, Jordan - 724 9 Av So	253-1640	2 MUYRES Michael P, St Cloud - 419 4 Av So	253-1488
1 MITTELSTADT Charles P, Owatonna SMH	255-3323	1 MORREIM Lucy P, St Cloud - 427 8 Av So	251-8773	5 MYERS Richard L, Albert Lea - 1704 10 Av So	252-7189
5 MITTELSTADT Richard L, St Cloud	251-5982	2 MORRILL Kenneth A, Mpls SH		4 MYERS Robert J, Humboldt, Ia	251-6756
1044 15 Av So		2 MORRIS Carolyn M, Edina HoH	255-3501	153 24 Av So	
1 MOARN Nancy, St Cloud SBH		4 MORRIS Kathleen M, Conby - 423 8 Av So	255-2428	4 MYHRE Danton W, St Cloud - 1121 9 Av So	251-8204
2 MOBERG Joan K, Mpls - 828 5 Av So	252-7837	4 MORRIS Richard D - 1515 16 Av SE	252-8606	2 MYKLEBUST Sharon L, New Hope MH	255-3446
2 MOBERG Ward E, Taylors Falls		4 MORRIS Ronald O, St Cloud - Tomahawk Tr Ct		1 MYRE Sandra K, Pine City - 702 7 Av So	
1 MCKLER Marilee J, Silver Bay HoH	255-3389	4 MORRISON Donna A, Virginia	251-0258	2 MYRON Marilyn J, Glenwood	252-2729
4 MODE Duane R, Clear Lake - 503 5 Av		918 2 St No Waite Park		510 4 Av So	
2 MODEROW Mark R, St Cloud - 17 Woodhill Rd	251-7385	3 MORRISON James M, St Cloud - 311 14 Av			
1 MODE Larry W, Fridley		2 MORRISSEY Cheryl L, Wayzata SBH	255-2874		
3 MODE Rick, Mpls BIH	255-2485	-4 MORROW Carol A, Rochester BIH	255-3588		
2 MOENHKE Rary E, Sioux Falls, SD Sb Apt		2 MORROW Marjorie K, Rochester SBH			
1 MOELLER Anita L, St Cloud - 239 18 Av No	251-2734	4 MORROW Michael D, Waite Park	252-9682		
3 MOEN Bill J, Mpls - 7 12 Av NE Apt 4		220 1/2 3 St No Waite Park			
1 MOEN Charlotte L, Madison MH	255-2503	1 MORSE Robert A, St Paul SH	255-3561		
1 MOEN Elaine J, Deer Creek SBH		3 MORSE Timothy R, Old Forge, NY	252-6568		
1 MOEN Elizabeth K, Mpls MH	255-2377	201 3 Av So			
1 MOEN Jody L, Stillwater HoH	255-2536	1 MORSHARE Janice M, Richfield HIH	255-3444		
2 MOEN Julieanne E, Anoka - 707 7 Av So		1 MORT Joyce L, Milaca HIH			
2 MOEN Michael E - 510 9 Av So	252-7727	4 MORTENSEN David L, Alden - 719 3 Av So	253-1014		
2 MOEN Sandra C, Mpls - 819 5 Av		2 MORTENSEN Marcia K, Swanville HoH	255-3123		
3 MOENING Lee J, Melrose - 14 20 Av So		1 MORTENSEN Ann E, Anoka - 427 7 Av So	253-2431		
4 MOESENTHIN James W, Virginia		3 MORTENSEN Sally F, Anoka - 524 7 Av So	252-9465		
5 MOFFATT Nancy L, Waterloo, Ill.	251-8108	4 MORTURE Mark S, St Cloud	252-9102		
		Rt 1 Edgewood Rd			

N

1 NAUMAN Conrad A, Mpls	
4 NAUROCK Karen L, Lester Prairie	251-7445
3010 4 Av So	
2 NAY Paulette E, Nisswa HoH	255-3592
3 NAZARENUS Sandra K, Madelia BtH	255-3502
2 NEAGLE Shelley M, St Paul - 502 5 Av So	251-5186
1 NEAMEYER Mary E, Eden Prairie - 900 35 Av No	251-6592
2 NECHAS David E, Eden Prairie - 218 15 Av So	251-5637
3 NEESER Patricia C, Albany	
3 NEGAARD Larry D, St Paul - 833 15 Av So	251-3190
1 NEGAARD Sharon J, St Cloud - 833 15 Av So	251-3190
1 NEGER Phyllis E, Danube - 700 4 Av So	252-3028
3 NEGER Ronald E, Chanhassen Sth	
3 NEIGER Regg D, Hutchinson - 918 18 St SE	
2 NELSON Larry W, St Cloud - 1614 9 Av SE	251-3878
4 NELLES Nancy J, Elk River - 524 7 Av SE	252-9465
2 NELLES Richard M, Elk River - 349 6 Av So	
1 NELSEN Janice M, Alexandria HtH	
3 NELSON Bruce R, St Cloud - 248 23 Av No	252-3172
2 NELSON Bruce R, Blomkest SmtH	
2 NELSON Cardine A, St Cloud	251-7163
2200 Centennial Dr	
3 NELSON Caren I, New Hope Sth	
1 NELSON Carol M, Cambridge HtH	
1 NELSON Carol M, Montevideo Sth	
3 NELSON Charles D, Albert Leo - 414 8 Av No	
1 NELSON Chris F, St Cloud	251-6921
1 NELSON Oak Ridge Addn Rt 5	
3 NELSON Darnin F, Mpls - 223 23	253-1144
3 NELSON Darwin C, Brahom - 302 3 Av So	252-7268
3 NELSON Dennis R, St Petersburg, Fla - 1302 9 Av So	252-7939
2 NELSON Donald A, Spring Park	
201 3 Av So	
3 NELSON Donna J, Montevideo - 317 8 Av So	
3 NELSON Douglas A, North Branch	252-0569
310 14 Av SE Apt 3	
3 NELSON Douglas P, Sunburg - 1939 10 Av So	
1 NELSON E Dennis, Roseville Csh	255-3535
2 NELSON Eileen A, St Cloud - 808 36 Av No	252-0022
1 NELSON Gary A, Cambridge Csh	255-3573
2 NELSON Gary M, Dassel	253-2566
Oakwood Court Apt 2 15 Av SE	
1 NELSON Greg A, Crystal Sth	
1 NELSON James R, Frazier Bv - 412 1 Av So Apt 3	
5 NELSON James T, Silver Bay - 389-2792	
3 NELSON James W, Princeton	252-6275
3 NELSON Jane A, Alexandria - 402 5 Av So	
1 NELSON Jane M, Pine City Sth	
1 NELSON Janice L, Altwater Sth	
1 NELSON Jean E, Marshall Sth	
4 NELSON John C, Broaten - Commute	
1 NELSON John E, St Cloud	251-5055
736 Wash Mem Dr	
3 NELSON Judith C, Mpls - 1519 Mich Av SE	252-0253
3 NELSON Kathryn A, Coon Rapids BtH	
4 NELSON Kerry L, Morris - 613 4 Av So	251-7377
2 NELSON Larry E, Sloyton - 514 1 St SE	252-8084
3 NELSON Larry J, Annandale Sth	255-3440
1 NELSON Leon B, Mpls - Rt 1 Kimball	398-3651
2 NELSON Linda J, Excelsior - 525 3 Av So	252-3357
3 NELSON Linda K, Rose Creek HoH	255-3525
1 NELSON Linda M, Sunburg HtH	
1 NELSON Melissa L, Chicago City - 617 5 Av So	
2 NELSON Michael D, Alden - 1045 15 Av So	252-8586
3 NELSON Mildred J, Kimball - Commute	
1 NELSON Patricia A, Waite Park	252-1467
255 8 Av No	
3 NELSON Patricia B, Mpls	252-0262
819 5 Av So - Alpha Xl Delta	
4 NELSON Patricia D, Brainerd - 727 6 Av	
2 NELSON Phillip A, Miloch - No River Rd Rt 2	
3 NELSON Philip R, Litchfield - 719 3 Av So	
1 NELSON Ralph F, Onamia SmtH	255-2505
3 NELSON Richard W, Columbia Heights	251-0070
903 7 Av So	
4 NELSON Ricky L, Columbia Heights - 808 5 Av So	
3 NELSON Robert J, Mpls - 604 7 St So	
1 NELSON Rolfe L, Ogilvie - 302 3 Av So	
1 NELSON Ronald J, Mpls Sth	255-2570
4 NELSON Ronald V, St Paul	252-0584
1610 Michigan Av SE Apt 3	
2 NELSON Scott F, Mpls - 229 3 Av NE	
2 NELSON Scott A, Milaca - No River Rd Rt 2	
4 NELSON Steven H, Richfield - 113 4 Av So 5k Rpts	
2 NELSON Steven R - Commute	
4 NELSON Susan K, Broaten - 388 3 Av So	252-6502
1 NELSON Terry L, Minnetonka HoH	255-3484
3 NELSON Thomas A, Robbinsdale - 112 3 Av So	
3 NELSON Warren E, Aitkin - 368 5 Av So	
4 NELSON Van A, Mpls - 315 14 Av SE Apt 4	
1 NELSON Wendy L, Dassel HoH	
3 NEMANICK Jane M, Eveleth HtH	
2 NEMITZ Sue C, Ogilvie HoH	255-3488
4 NEMMERS Karen M, Glenwood	
2 NERDAHL Laura J, Robbinsdale	252-5552
722 8 Av So	
3 NERESON Gary D, St Cloud	251-2515
Tri-County Tr Ct Waite Park	
1 NERHUS Terry L, Windom - 415 15 Av SE No 6	
4 NESHEJM William C, Robbinsdale - 648 NE Lincoln	
2 NESS Gretchen K, New Ulm Sth	255-3343
1 NESS Jeanette A, Robbinsdale HoH	
3 NESS Karen J, Redwood Falls BtH	255-3439

1 NESS Sheryl A, St Cloud	251-4582
23 Columbia Av SE	
4 NESSET Ronald E, Silver Bay - 356 3 Av So	252-8121
1 NESTER Rita L, Renville MH	255-3428
3 NETSETZ Edward B, Browns Valley - 923 9 Av So	
2 NETZ Patricia H, St Cloud - 220 Wilson NE	251-8568
2 NEUDECKER Juan M, Sleepy Eye	252-0368
301 4 Av So	
1 NEUFENFELD Stephanie R, Coon Rapids HtH	255-3591
4 NEUHAUS Ronald A, Benson - 1220 8 St So	251-8275
1 NEUJAH Bradley W, Bagley	
2 NEUJAH Doreen A, St Paul - 222 9 Av So	253-2812
1 NEUMANN Arlene D, Glenwood	251-8745
306 6 Av So	
4 NEUTZ Gary R, Maple Lake - Commute	639-3487
3 NEUTZ Margaret E, Maple Lake BtH	255-3445
4 NEUTZ Thomas A, Maple Lake	
2 NEUTZLING Barbara A, St Cloud	251-5517
1023 9 Av So	
4 NEVLAND Gerald R, Columbia Heights - Commute	
2 NEWCOMB Diana L, Crystal - 301 4 Av	
4 NEWKIRK Mary S, Watkins - 914 6 Av So	251-0292
3 NEWLIN Patrick R, Taylors Falls - 620 8 Av So	
4 NEWLIN Timothy D, Taylors Falls	
3 NEWMAN John H II, Mpls	
3 NEWMAN Laura A, Hibbing HoH	255-3444
2 NEWMAN Linda A, Mpls HtH	251-7346
2 NEWSTROM Betty J, St Cloud	
1231 9 Av No	
1 NICHALLS Joy L, Hastings Sth	255-3522
2 NICHOLLS Jeffrey H, Hastings Sth	255-3364
3 NICHOLS Deborah K, Willmar - 926 5 Av SE	
NICHOLS Jeffrey D, Crosby-Ironton	253-2684
210 3 St So Apt 201	
4 NICHOLSON Timothy J, St Paul BtH	255-2302
4 NICKERSON Robert F, Elk River - Commute	
1 NIEHAUS John W, St Cloud	251-7208
808 Wash Mem Dr	
4 NIELSEN Carol R, Kimball	
3 NIELSEN Cheryl A, Columbia Heights	253-1089
1635 16 St SE	
3 NIELSEN Chris T, Albert Leo	
1 NIELSEN Jeffrey J, Brookings, SD - 1500 Sb Dr Apt 311	
1 NIELSEN Kathleen A, Baudette Sth	
4 NIELSEN William J, Baudette	253-1089
1625 16 St SE Apt 8	
4 NIEMAN Earl L, Little Falls - 913 4 Av So	251-0311
4 NIEMCZYK William G, St Paul - Stud Tchng	
2 NIEMI Johnny E, Brift - 1524 7 St	
2 NIERENGARTEN Karen S, St Cloud	251-7381
218 14 Av So	
1 NIERENGARTEN Stephen M, Austin Sth	255-3321
1 NIES John M, Sauk Rapids	251-8189
3 NIETFIELD Mary C, Underwood BtH	255-3437
1 NIKKO Helen J, Willow River Sth	255-3441
1 NIKOLAISEN Debra R, Dawson HoH	255-2532
4 NILAN Myrna L, St Cloud - 905 6 Av So	251-8633
4 NILES Jane P, So St Paul - 381 5 Av So	252-7598
2 NILES Michael A, Mpls	
3 NILSEN Edwin Ely, 16 Sherwood Manor	252-3082
1 NISSEN Maureen A, Annandale	
2 NIMCHUK Gregory J, Robbinsdale	253-2165
3012 8 Av So	
4 NIMMO Gayle L, Osseo - 525 3 Av So	252-3357
3 NISBET Roberto E, St Paul - 314 4 Av So	251-7085
3 NISHIMOTO Hank K, Fresno, Calif BtH	
5 NISIUS George R, Hibbing - 908 8 St So Apt 203	
1 N'ZNICK Linda S, Mpls Sth	
2 NODTVEDT Barbara J, Duluth MH	255-3448
1 NOKELS Cynthia M, Long Prairie Sth	
4 NOLETTE Douglas T, Cohasset - 1625 16 St SE Apt 5	
2 NOLL Pefer A, Wabasha - 105 4 St So	252-8016
3 NOOT Richard P, St Cloud - 1922 9 Av SE	252-0874
3 NORPICK Jan J, Brookling Park BtH	255-3351
1 NORRY Sally, Mpls	
1 NORRY Nancy L, Coole Mtn., Calif - 397 3 Av So	
1 NORD Duane S, Crystal Sth	255-2317
2 NORD Susan J, St Paul - 393 2 Av So	
4 NORD William H, Bloomington - 1614 Garfield Court	
2 NORDBERG Terrence L, Anoka	252-0255
906 7 Av So	
3 NORDBY David A, Mpls	
1 NORDGREN Carol M, Henning	255-3408
1 NORDGREN Roger K, Eden Valley	251-2244
923 9 Av So	
3 NORDIN Linda K, St Cloud - 820 9 St SE	251-7281
2 NORDLIE Kathleen J, Litchfield - 617 6 Av No	
3 NORDLING Dianna K, St Cloud	253-2633
402 Riverdrive Dr SE	
2 NORDMANN Elaine R, Richmond	252-7837
828 5 Av So	
3 NORDQUIST Richard L, St Cloud	251-8599
1425 Wash Mem Dr	
2 NORDQUIST Robert G, St Cloud - 1634 16 St SE	
1 NORDSTROM Cathy L, Bettendorf, Ia. Sth	
1 NORDSTROM Delmar A, St Louis Park Sth	255-2586
4 NORDSTROM Gary L, LeRoy - 1045 33 Av No	252-4512
4 NORDSTROM Mary L Mrs, LeRoy	252-4512
1045 33 Av No	
2 NORDREN PamElla M, Lindstrom Sth	
2 NORGREN Kathleen V, Henning Sth	255-3640
1 NORINE Bradley K, Kokoto	
2 NORINE David K, Litchfield - 1229 9 Av So	251-3384

1 NORLIN Steve R, Cold Spring - 901 3 St So	
1 NORMAN Barbara J, Fairmont Sth	
1 NORMAN Gayle P, Owatonna HtH	255-3444
1 NORMAN William A, Winsted - 1126 6 Av So	255-2765
1 NORTH Nicole A, Excelsior Sth	255-2765
1 NORTHPOR Doris J, Plainview	253-1871
Riverside Terrace Rt 5	
3 NORTHPOR Richard J, Owatonna	253-1871
Riverside Terrace Rt 5	
1 NORTON William J, Plainview SmtH	
5 NORWICK John H, Osseo	
4 NOTARD David M, Mpls	
1 NOTCH Gerald E, St Joseph - 402 1 Av NW	363-7587
4 NOTERMANN Virginia L, Victoria - 914 B Av So Apt 5	
1 NOVACZYK Jan M, W St Paul Sth	
4 NOVACZYK Todd D, St Paul - 426 8 Av No	252-7248
1 NOVAK Diane M, Crystal HtH	255-2483
3 NOVAK Ronald G, Brooklyn Center Sth	255-2502
1 NOVAK Susan J, Hopkins MH	
3 NOVAROVICH Rosemary E, Eveleth Sth	
2 NOVOTNY Chuck L, St Paul - 702 17 St So	
1 NOWAK Gregory G, St Cloud - 451 33 Av No	252-1213
2 NUBIN Roberta S, Mpls Sth	
5 NUNN Marie C, St Cloud - 913 5 Av So	251-1445
1 NUNSTEDT Carol J, Grand Maroon Sth	
1 NUHRING Lyle C, New Richland - 800 1/2 2 St No	
1 NUBERG Cindy L, Bayport SmtH	255-3541
2 NUBERG Michael H, Medford - 107 23 Av So	
1 NYGAARD Jane A, Eden Prairie MH	
4 NYGAARD Mary F, Wayzata - 395 5 Av So	252-7109
2 NYGAARD Shirley A, Cannon Falls - Sauk Rapids	
3 NYMAN Nonette A, Little Falls	
3 NYMEYER Stanley A, Ackley, Ia.	252-7159
Tri County Mobile Ct Waite Park	
4 NYQUIST Marilyn D, Mpls - 117 1/2 5 Av So	253-1854
1 NYSTROM Ralph F, South Haven	
2 NYSTUEN Gregory L, Northfield	253-1279
397 3 Av So	



2 O'BRIEN Brendan G, Albert Leo	252-3095
611 5 Av So	
1 O'BRIEN James M, Sauk Centre	
1 O'BRIEN John J, St Paul Sth	
2 O'BRIEN Michael R, Little Falls	251-5998
817 8 Av No	
1 O'CONNELL Ruth M, St Cloud - 110 16 Av So	251-1547
2 O'CONNELL Terrence F, St Cloud	251-1547
110 16 Av So	
1 O'CONNOR Teresa J, Granite Falls HoH	255-2454
4 O'DAIR Judy Kathleen, Robbinsdale	252-0486
518 7 Av So	
1 O'DONNELL Betty A, New Brighton HtH	255-2482
2 O'DONNELL Cathryn R, New Brighton MH	255-2501
1 O'DONNELL James J, Forest Lake	
1 O'DONNELL Thomas J, St Paul SmtH	
4 O'FAR Gary M, Mpls - Commute	
1 O'HEIR Kathleen M, Brooklyn Center HoH	
3 O'KOEIN Antoinette T, Eveleth Sth	255-3696
3 O'LEARY Robert A, St Cloud - 906 4 Av So	253-2086
1 O'LEARY Michael J, Redwood Falls Sth	255-3464
2 O'LOUGHLIN Patrick D Jr, Mpls	
3 O'MALLEY Thomas A, Benson - 906 7 Av So	
1 O'MEARA Kathleen M, Burnsville HoH	
4 O'NEAL Jeannie M, Edina	252-2032
Midtown Manor 201 8 Av So	
4 O'NEAL Robert W, Delano - 201 8 Av So	252-2032
1 O'NEAL Colleen M, Foreston MH	255-2488
2 O'NEAL Mary T, Foreston - 828 5 Av So	
2 O'NEAL Robert P, St Paul	253-2132
618 Wilson Av SE	
4 O'NEILL Thomas D, Brainerd - Rt 1 Sk Rpts	252-7998
1 O'NEILL Lynda K, Wayzata HoH	255-3349
2 O'NEILL Patricia J, Hopkins - 817 6 Av So	252-4724
2 O'NEILL Sherriell A, Wayzata HoH	255-2301
4 O'NEILL Terry M, Mpls	
2 O'REILLY Chris - 901 11 Av So	252-7141
2 O'REILLY Colleen A, LaCrescent HtH	255-3537
1 O'REILLY James P, Goodhue - 327 19 1/2 Av No	
3 O'REILLY Kristine A, Wayzata	252-7141
901 4 Av So	
3 O'REILLY Patricia A, St Paul - 1307 6 Av So	
1 O'SHEA Tim M, Litchfield	
2 O'TOOLE Mary P, St Louis Park Sth	
1 OAKLAND Debra K, St Cloud - 128 20 Av So	252-4717
2 OBERG James E, Edina - Rt 4	
3 OBERG Larry H, St Cloud - 204 14 Av So	251-1188
4 OBERG Vicki L, W St Paul - 920 5 Av So	
3 OBERSTAR Paul, Hibbing - 1023 8 Av So	252-4167
3 OBRIGHT Sigmund A, Little Falls	
1 OCHS Kathryn J, Springfield HtH	
4 OCHS Kathryn M, Bloomington - 819 5 Av So	
4 OCHU Jean M, Winsted - 801 4 Av So	252-8683
3 ODDEN Clay W, Duluth - 311 Wilson Av SE	
1 ODEGARD Dianna J, Elk River MH	
2 ODELL Richard P, Ogilvie - Rt 1 St Cloud	252-9666
1 ODERDAHL Greg H, St Cloud - 318 19 1/2 Av No	251-2793
2 ODEWCKE Christine A, St Cloud	252-1693
706 6 Av No	
4 OESTREICH Donald L, Little Falls	252-7646
120 14 Av So	

1 PEARSON Lynette K, Monticello 515 6 Av So	252-5671	2 PETERSON Carla M, Grand Rapids SBH	255-0813	1 PHILLIPS Vicki E, Anoka HOH	255-3397
1 PEARSON Mark L, Cosmos StH	255-3563	2 PETERSON Cathy J, Mpls SBH	255-2952	4 PHILLIPS Yvonne E, Columbia Heights 506 3 St So Sank Rapids	252-6688
4 PEARSON Richard L, Warren 1110 Minnesota Blvd	252-7853	4 PETERSON Charmaine M, Norwood 228 3 Av NE	251-0217	2 PHIPPS Alan L, Mpls - 927 12 Av No	253-1442
3 PEARSON Randy W, Taylors Falls - 211 W Av No Waite Park		1 PETERSON Claudia J, Forest Lake - 828 5 Av So	252-0569	3 PIAZZA Nancy J, Mpls BH	253-3308
4 PEARSON Richard J, No St Paul		3 PETERSON Dale V, Stacy - 310 14 Av SE	255-3455	3 PIBULSIRICHIT Sawai, Bangkok, Thailand BH	
2 PEARSON Skipper J, Taylors Falls 620 B Av So	252-8792	4 PETERSON David L, Edina SMH	253-1926	4 PICHA Kenneth A, Eden Prairie BH	255-2487
1 PECHEK Marlin T, Tower - 1623 B St SE		2 PETERSON David W - Rt 1 Sauk Rapids	253-2854	1 PICHELMANN Gary L, Arlington Csh	
1 PACHMANN Robert G, St Paul - 519 12 St So		4 PETERSON Dawn A, Mpls - 722 8 Av	251-8205	1 PICKLE Judith A, Kimball	398-5495
4 PECK Keith D, White Bear Lake Tr-Coony Mobile Homes, Waite Park	253-2518	4 PETERSON Dean G, Long Prairie 905 10 1/2 Av So		2 PIEHL Gary L, Silver Lake	
3 PECK Michael J, St Paul - 1416 6 Av So	253-1759	1 PETERSON Dennis L, Mpls		4 PIEHN Bonnie K, Forest Lake	252-0784
3 PEOBIE Donna E, Edina BH	255-3437	1 PETERSON Diana M, Mpls MH		4 PIEL Linda M, St Paul - 922 4 Av So	251-4848
1 PEDERSEN Andria L, Milaca - 828 5 Av		2 PETERSON Duane D, Kokota - Commute		2 PIEPENBURG Joyce F, Litchfield 626 B Av So	251-6094
1 PEDERSEN Gary L, Webster Csh		4 PETERSON Eddie W., Louisburg 1017 29 Av No	252-6214	4 PIERCE Jean L, Stevens Point, Wis 2222 8 St No	251-9116
1 PEDERSEN Nancy C, Alden MH	253-3317	1 PETERSON Eric J, St Cloud - 815 31 Av No	251-1109	1 PIERSKALLA Glenn R, St Cloud 3319 11 St No	252-0182
1 PEDERSEN Gregg - 1610 Mch Av SE	253-1092	1 PETERSON Fern E, Mpls SMH		4 PIGG Cynthia M, Maple Lake SBH	
1 PEDERSEN Robert P, Webster 1501 7 Av So	251-0249	4 PETERSON Gary R, Mpls - 4304 44 Av So	729-8055	4 PIGG Linda M, Maple Lake BH - Stud Tchng	
2 PEDERSON Cris L, Hastings MH	255-2488	1 PETERSON Gary J, Minnetonka HOH		4 PIHLAJA Kathryn J, St Cloud - Rt 4	253-1421
2 PEDERSON Dennis C, Battle Lake 400 2 St No Sartell	252-1845	1 PETERSON Glen L, Mpls SMH		4 PIHLAJA Robert W, Deerwood Rt 4 St Cloud	253-1421
4 PEDERSON Gregg R, Coon Rapids 1610 Michigan Av SE	253-1092	4 PETERSON James M, Sacred Heart 616 10 Av So	253-2264	4 PIKE Fred W, Aurora - 228 3 Av NE	252-0285
1 PEDERSON Randi K, New London HOH		2 PETERSON James R, Edina SMH	255-3319	1 PIKE Robert R, Brainerd	
2 PEDERSON Ronald L, Hastings - 848 16 Av So		2 PETERSON Jan S, New Brighton Csh	255-3313	1 PINEWSKI Diane C, Anoka SBH	
3 PEDERSON Wayne G, Maple Plain 514 1 St SE	255-8084	3 PETERSON Janelle C, Mpls - 807 4 Av So	253-1171	1 PINEWSKI Linda J, Anoka, MH	255-2375
1 PEGG Jalee A, Owatonna HOH	252-3371	4 PETERSON Janet C, St Paul - 1210 6 Av So	255-2453	1 PINNEY Bruce D, Winnebago SH	
1 PEHLE Cheryl A, Grove City - 815 5 Av So	252-0444	4 PETERSON Jay C, St Paul BH		1 PINTOK Linda L, Halfingford HOH	255-2428
1 PEIK Douglas M, Arlington - 822 18 Av So		1 PETERSON Joel T, Kokota		5 PIRGRY David L, Mpls - 714 7 St No	
4 PEINE Linda L, Mpls - 112 3 Av So Apt 4		2 PETERSON John A, St Cloud - 50 Woodhill Rd	251-8637	2 PITAN Delbert G, Medford - 1542 11 Av SE	257-8571
1 PEKA Kenneth M, St Cloud - 1513 9 Av SE	251-5720	1 PETERSON John H, Delano - 201 Ramsey Pl		3 PITAN Rodney A, Medford 1625 16 St SE Apt 1	252-8549
3 PEKAREK Eugene A, Royallton - Rt 2	344-2283	2 PETERSON John T, Wayzata SH	255-2330	2 PIVEC David J, Excelsior SMH	
2 PELLA Jane E, Pierz - 327 4 Av So		4 PETERSON Judith A H, Foley	968-6022	3 PLADSON Terence R, St Cloud 508 1/2 5 Av No Sauk Rapids	251-0732
1 PELLA Shirley A, Pierz MH	255-2486	5 PETERSON Karen A, Fergus Falls SMH	255-3396	3 PLANT Kathryn M, Anoka - 1028 6 Av So	253-2425
1 PELOQUIN Paul E, St Michael Csh	255-3575	5 PETERSON Kathleen C, Alexandria 819 5 Av So	252-7895	3 PLANTENBERG Colleen A, St Cloud - Rt 2	251-1143
1 PELTO Suzanne J, Bloomington HOH	255-3496	4 PETERSON Kris, St Paul - 525 3 Av So	252-3357	4 PLANTENBERG Joseph A, St Cloud 815 11 Av So	252-1664
1 PELZ Michael L, Belview SH	255-3443	4 PETERSON Larry D, Elk River		2 PLASHA Ann S, Coon Rapids - 807 McKinley Pl So	
2 PEMBERTON Kathleen A, Chisago City - 739 13 Av So		2 PETERSON Lee A, Mpls - Commute		4 PLATH Duane - 628 6 Av So	253-1684
1 PENAZ Bruce L, Silver Lake SH		4 PETERSON Lois E, Brahm	396-3126	1 PLATHE Mary J, Madison SBH	
3 PENAZ Joacquyn K, Silver Lake 227 5 Av So	252-7399	2 PETERSON Marie A, Princeton - 702 4 Av So	251-0314	2 PLATTE Robin D, Bloomington MH	255-2486
1 PENCE Glenn M, Pierz SH		3 PETERSON Mary K, Willmar - 607 4 Av So	253-2863	3 PLEIN Mary K, Winona - Country Club Addn	251-0018
4 PENNITZER Janice K, Brainerd - 317 8 Av So	252-2876	2 PETERSON Merrick E, St Cloud 1525 15 St So	251-2117	1 PLEMEL Duane C, St Cloud	253-1681
2 PENNERTZ Helen M, Litchfield SBH		2 PETERSON Nancy K, Ortonville HOH 525 3 Av So	255-2329	1 PLOUF Kathy J, Watertown SD MH	255-3446
3 PENNIE Evelyn G, Villard - 841 35 Av So	252-3654	1 PETERSON Randine R, Buffalo - Commute	252-9813	1 PLOWMAN J S, Hutchinson SMH	252-6965
2 PENROSE Melissa J, Parkers Prairie HOH	255-3592	2 PETERSON Randy J, Edina - 418 5 Av So	252-6965	3 PLY Kathleen M, McGregor - 331 38 Av No	252-9333
1 PEPIN Denise A, Forest Lake MH	255-3317	1 PETERSON Robert L, Harris - 623 8 St So	252-3241	4 POGATCHNIK Kay I, St Cloud - 524 7 Av So	252-9305
5 PERCY Ernest C Jr, New Brighton BH		1 PETERSON Roger A, Brahm		3 POGATCHNIK Rosemary P, St Cloud 627 3 Av So	252-2081
2 PERISH Darlene M, Brewerville 301 4 Av So	252-1272	4 PETERSON Roger W, Owatonna 394 2 Av So	251-0052	1 POGATSHNIK Elizabeth A, St Stephen - Commute	
3 PERKINS Michael M, Mpls - 1524 15 Av SE Apt 1	253-1887	5 PETERSON Ronald W, St Paul 741 32 Av No Apt 7	253-1832	2 POHL Virginia M, Stillwater - 723 5 Av So	252-0078
1 PERRA Elaine M, Waverly HOH	255-3452	2 PETERSON Sharon R, Bryans Rd, Maryland St Joseph	253-2076	2 POHLMANN Kathleen M, Melrose 314 8 Av So	252-9983
1 PERRIER Kathleen R, Sauk Rapids	252-5101	2 PETERSON Steve W, Buffalo SH	255-2562	3 POLLEIS Deborah A, St Paul - 524 7 Av So	252-0739
1 PERRIER Pat J, Sauk Rapids Rt 1 Sauk Rapids	252-5101	4 PETERSON Steven P, Sacred Heart - 403 7 Av So		2 POLUM Michael D, St Cloud - Rt 2 Rice	393-2337
2 PERRIZO Patricia M, Delavan HOH	255-2534	1 PETERSON Susan M, Tamarack SBH		3 PONICK Linda M, Crystal - 307 3 Av So	252-1476
4 PERRIZO Thomas R, St Paul - 409 5 Av So		2 PETERSON Thomas R, Mpls - 617 6 Av No		1 PONT Victoria E, Little Falls BH	
2 PERRON Susan M, St Paul HOH	255-2323	1 PETERSON Wendy S, Dassel HOH	255-3311	1 POPE Audrey L, Kimball - Rt 1	252-3270
1 PERRYDZ1 Gina J, Mpls - 320 12 Av No		3 PETRICH Mary J, Foley - 707 7 Av So	251-9529	4 POPE Dana R, Kimball - 601 9 Av No	252-3018
2 PERRY Ann L, Rochester MH		3 PETRICK Patricia K, Hibbing BH		1 POPE Elsie M, Kimball	
1 PERRY Ann R, Excelsior SBH		2 PETRIK Marjorie A, St Cloud - 1104 24 Av No	252-7244	5 PORTER Eileen N, New London	
1 PERRY Claire E, Excelsior SBH		3 PETRY Charles L, Columbia Heights BH	255-2483	3 PORTER Pamela J, Aitkin - 117 3 Av So	251-2917
3 PERRY Paul W, Bovey - Box 115 Sartell	251-3980	3 PETSINGER Duane B, Marton - 609 5 St So	252-8074	2 PORWOOD Richard J Jr, St Cloud 2807 8 St No	251-0943
4 PERRY Richard G, Elbow Lake 1624 16 Av SE	253-1820	2 PEYER Michael G, St Paul		1 POSCH Susan M, Little Falls MH	
3 PERRY Richard W, Mpls - 926 14 Av So	252-5157	4 PFANNENSTEIN Gerald A, Waite Park 12 Tr.Coony Mob Pk Waite Park	252-1326	2 POTE Valerie A, St Paul - 393 2 Av So	252-7739
1 PERRY Suzanne C, St Paul SBH		2 PFANNENSTEIN Karen J, St Joseph	363-8318	1 POTOCKI James E, Brooklyn Park SMH	
4 PERSON Bruce R, Brahm		217 E Mtna St St Joseph		4 POTTER Dennis L, Anoka - 807 8 St So	252-8317
1 PERSON Douglas A, Stomchfield SH		2 PFANNENSTEIN Robert, Rt 2 St Joseph	363-8476	4 POUNDNS Joanne M, Virginia - 1524 4 St So	
4 PERSON Lois J, Brainerd - Commute		3 PFEFFER Donald S, Little Falls 220 11 Av So	252-8007	3 POUARD Daniel E, Stomchfield - 1524 4 St So	252-9305
3 PESCHE Steven G, Melrose	252-9348	1 PEIFFER Ronald K, St Paul SMH		1 POWER Betty J, Dassel - 817 5 Av So	252-0237
161 Chippewa Dr Tomohawk Tr Pk		4 PFLEPSEN Dale E, Jr, Minnetonka SH	255-3419	3 POWERS Richard B, Edina - 1317 10 Av So	253-1672
3 PETERMA Jonine M, Audora SMH		4 PFLEPSEN Margaret M, St Cloud 1264 13 No	251-4972	4 PRAIRIE Bruce E, Tyler - Box 52 Avon	356-7944
1 PETERMAN Elliot J, Mpls		2 PFLEPSEN Michael J, St Cloud 1115 22 Av No	251-4003	3 PRATT Maureen R, Anoka - 524 7 Av So	252-9305
PETERS Carl H, Clear Lake	743-2418	1 PFLIPSEN James E, St Cloud - 1721 9 Av So	251-7182	4 PREAM Marc R, Thief River Falls 810 10 Av So	252-6511
2 PETERS Grace A, Excelsior HOH	255-3527	1 PHEINGANS Rebecca M, Appleton SBH		4 PREGG Janet L, Eveleth - 515 6 Av So	252-5671
2 PETERS Kathryn M, Willmar SBH		2 PHELAN Michael P, Fridley SMH		3 PREIMESBERGER Mark W, Pierz Csh	255-3424
1 PETERS William P, Mpls SMH		3 PHELPS Charles B, Pearl Lake - Rt 1 Kimball	398-2012	3 PREISLER Michael G, North Branch SMH	
1 PETERSBURG Patti J, Golden Valley SBH		3 PHELPS Gerald E, Columbia Heights Tomohawk Tr Ct	252-8766	3 PREISLER Randall L, North Branch SMH	
2 PETERSCHICK Gerald J, Rondell		4 PHELPS Gordon R, Rochester BH	255-2487	3 PREKKER Ronald L, Murdock - St Joseph	
4 PETERSEN Alfred G Jr, Waverly SMH	255-2509	3 PHELPS Llyd C, Worthington 435 15 Av SE Apt 1	253-1455	2 PREUSSER Donna J, St Cloud - No Riv Rd	251-8570
3 PETERSEN Allen R, Rock Creek 409 5 Av So	251-7592	2 PHERIGO Harold C, Litchfield - 219 19 St No		4 PRIBLY Pamela M, Maple Lake	
1 PETERSEN Carol J, Cosmos MH		4 PHILIPSEK Roger W, Howard Lake - Rt 3 St Cloud		4 PRICE Arthur B, Anoka	
4 PETERSEN David M, Richfield 611 5 Av So	252-3095	4 PHILLIPS Gary L, Cold Spring		2 PRICE John L, Watsoona - 628 6 Av So	255-2505
4 PETERSEN David B, St Louis Park Wildwood Manor Rt 2 St Joseph	363-7837	2 PHILLIPS James E II, Denver, Colo. SH	255-3382	3 PRICE Marilyn J, Anoka SMH	
2 PETERSEN Jan T, Rochester		3 PHILLIPS Jane M, Montevideo BH		4 PRISM Roslyn B, Cannon Falls - Stud Tchng	255-2422
1 PETERSEN Keith B, Brainerd - 608 7 Av So	252-7193	1 PHILLIPS Jere N, Milaca	983-6427	1 PRIVEE Robert J, Hutchinson	255-2497
1 PETERSEN Tim W, Slayton SH	255-2504	PHILLIPS Judith C, Cold Spring 815 5 Av So	252-0444	2 PRIGGE Eugene R, Howard Lake SMH	255-2422
3 PETERSON Alan J, Pennock - 1619 Clearwater Rd	255-2328			3 PRILL Thomas E, Long Prairie - Commute	
2 PETERSON Anton M, Blue Earth SH				3 PRIMOZICH Jean A, Eveleth SBH	
2 PETERSON Bruce A, Edina SMH				5 PRIMUS Sister Colette, St Joseph 306 15 Av No	251-2995
4 PETERSON Camille M, Mpls BH	255-3574			1 PRINGLE Deborah L, Circle Pines SBH	

3 PRINKILLA Tom J, Eveleth		4 RASMUSSEN Ned C, St Paul - 506 4 Av So	255-2505	4 RAUSSER Sharon M, St Cloud - 327 16 Av So	251-2597	3 RENNER Roger E, Elk River SHH	255-2473
4 PRITWOOD Gary M, St Louis Park SMH		3 RASSIER Ronald R, St Cloud	252-4281	3 RASSIER Ronald R, St Cloud	252-4281	1 RENSCH Pam J, St Paul SBH	
1 PRITCHARD Carol A, Richfield HIH		5848 Fairway Lane		4 RATHMEYER M, St Cloud - 810 5 Av So	251-3843	5 RENSENBRINK Don F, Milaca	662-3361
4 PRITCHARD Judy L, Park Rapids BHH	255-3352	2 ROTHE Jane E, St Cloud - 810 5 Av So	251-3843	4 RATHMANNER Mary L, Hopkins SBH	255-3745	4 RENSLOW David K, Mpls - 927 9 Av So	
1 PROCHNOW Margaret E, St Paul MH	255-2503	2 RATHMANNER Terry E, Winsted		3 RATLIFF Gerald L, Brooklyn Center Csh	255-2715	3 REPESH Anthony B, Chisholm - 816 7 Av So	
4 PROM Cecilia M, Sauk Rapids	252-2659	3 RATLIFF Gerald L, Brooklyn Center Csh		4 RATZLOFF John P, Austin - 1617 Mich Av SE	253-2715	5 REPINSKI Marvin E, St Cloud - 913 3 Av So	252-6518
1 PROM Mark J, St Cloud - Rt 1	251-7399	4 RATZLOFF John P, Austin - 1617 Mich Av SE	253-2715	1 RAU James N, St Cloud - 1105 22 Av No	251-0323	1 REPULSKI Carol J, St Cloud	251-1626
4 PROM Virginia E, St Joseph	251-8511	2 RAU Jane L, St Cloud - 807 6 Av So	252-1340	1 RAU Steven E, St Cloud - 802 5 Av SE	251-6925	1 REPAK Joseph M, Minneapolis - 1541 8 Av No	251-0434
1 PRODOTNIK Barbara A, St Cloud	251-2897	2 RAUCH Diane E, Pierz - 602 6 Av So	252-8112	3 RAUCHHAUSER Steven C, Mpls - 1309 33 Av No		4 RETLAKE Jeannene I, Litchfield - Commute	
1 PROULX James R, St Paul - BOB 5 Av So		4 RAUSCH Steve B, St Martin CSH	255-3523	4 RAUSCH Steve B, Cold Spring		2 RETRUM Kevin W, Breckenridge - 628 6 Av So	251-7605
3 PRUETER Steve J, Mpls		1 RAY Charles M, West Concord		1 RAY Charles M, West Concord		1 REULE Judith A, St Paul - 514 6 Av So	253-1488
FRZYBYLLA Urban, St Cloud		1 RAY Christopher A, Barrett SMH		1 RAY Colleen M, Robbinsdale SMH	255-3543	3 REUTER James T, St Paul - 500 Ash	226-7503
1 PUCHTEL Roelee H, New Brighton SmH		1 RAY Nancy D, Red Wing - 320 7 Av So	252-8127	1 RAYMOND Timothy P, Little Falls SHH		1 REVERLY Louella M, Melrose - 817 6 Av So	251-1720
3 PUERINGER Paulette M, Sauk Rapids Rt 1	253-2867	4 REAGAN James P - 1521 Sherb Dr Apt 101	253-1293	4 REAGAN Virginia M, Austin SBH		1 REYNOLDS Brenda L, St Cloud	251-1720
4 PUFF Kathleen D, St Cloud - 1607 St. Germ	252-2860	5 REANEY Billie A, Monticello		1 REBER Barbara J, St Joseph	363-8883	1414 8 St No	
4 PUGH Darlene M, Mpls - 1015 8 Av So		1 REBER Thomas R, St Joseph	363-8383	1 REBER Bruce E, Sauk Rapids	251-6161	1 REYNOLDS Gayle M, Mpls	
4 PULL Sharon A, St Cloud - 218 23 Av No	252-1458	2 REBHOLZ Susan A, Mpls - 1526 16 Av SE	253-1935	512 5 Av No Sauk Rapids		4 REYNOLDS Kathleen J, Columbia Heights	253-2025
4 PUPPE Randall W, Red Wing SMH - Stud Tchng		1 REDSTOCK Becky J, Redwood Falls MH	255-3446	1 REDDING Patricia A, Mpls HIH		1 REYNOLDS Nancy A, Hutchinson HIH	255-2484
1 PURCELL Margaret C, Bloomington MH		4 REDTZEKE Lois I, Echo - 702 4 Av So	251-0314	4 REDIG Patrick T, Alexandria SMH	255-3455	3 REYNOLDS Randy W, Rochester - 229 3 Av NE	
1 PURCELL Richard G, St Louis Park SHH		2 REDING Colleen M, Austin - 301 4 Av So	252-0368	1 REDMOND James P, Lake City SHH	255-3386	4 REYNOLDS Sylvia, Pipestone - 323 14 Av SE	255-2545
4 PURSLEY Harold J, St Cloud - 1003 8 Av No	252-0146	2 REED Dennis D, Sauk Rapids	253-1098	1 REED Dennis D, Sauk Rapids		1 RHODESNECH Gwen S, St Cloud - 52 19 1/2 No	
1 PURVES Diane K, Buffalo MH		715 So Bdwy Sauk Rapids		1 REED Julie M, Browns Valley - 917 9 Av So	251-4089	4 RHODES Walter A, Mpls - 1500 Sherb Dr	252-9671
3 PUTNAM Betty J, St Cloud - 925 9 Av So	252-3570	4 REED Kathy J, Sauk Rapids - Rt 1		1 REED Kathy J, Sauk Rapids - Rt 1	251-4089	2 RHOTEN Linda L, Circle Pines SBH	
2 PUTNAM Elizabeth, St Cloud - 825 9 Av So	252-3570	4 REEP Karin E, Mpls - 1210 6 Av So		4 REEF Patrick T, Alexandria SMH	255-3455	4 RHYNE Robert P, Wheaton	252-0118
1 PUTNAM Robert D, Rice - Rn's Tv	393-3165	2 REESOR John E, St Cloud - 824 34 Av No	251-9085	4 REDTZEKE Lois I, Echo - 702 4 Av So	251-0314	1 RICE James J, Mpls - 321 14 Av SE	
2 PUTZIER William H, Litchfield	251-8615	3 REFSAL Barbara R, Westbrook	252-5176	4 REDTZEKE Lois I, Echo - 702 4 Av So	251-0314	1 RICE Jane M, Slayton HIH	255-2482
4 PUZAK Daniel G, St Louis Park - Rt 2		366 4 Av So		4 REDTZEKE Lois I, Echo - 702 4 Av So	251-0314	2 RICHARDS John S, Buffalo Lake - 1524 7 Av So	
4 PYKA Linda L, Royalton - 7 McKinley Pl No	251-6949	4 REGAN A Mary, St Cloud - 202 14 Av So	251-3547	4 REDTZEKE Lois I, Echo - 702 4 Av So	251-0314	3 RICHARDS Neil R, Buffalo Lake	251-5937

Q

3 QUADE Linda E, Foley - 623 4 Av So	252-9574	4 REGAN Cynthia A, St Paul Park HOH	255-3383	4 RIEDEL Donald R, St Cloud - 245 Danora Pl	251-1703	1 RIEGER Mary E, St Cloud	251-6132
4 QVALE Louise M, Austin - 1012 1/2 Av So	252-7447	4 REGER Jerome Jr, Clitherall - 827 6 Av So	251-4722	1 RIEDER M, St Cloud	251-6132	2 RYAN Jimmy V, Clear Lake	252-2227
4 QUAMMEN Keith W, Long Lake - 319 Wilson Av SE		1 REIDER Catherine L, Red Wing City CSH	255-3583	1 RIEDEL Donald R, St Cloud - 245 Danora Pl	251-1703	4 RIBEL James C, Becker	
3 QUICK Douglas D, St Paul - 2222 8 St No		5 REIDER Robert J, Red Wing Csh	255-2154	1 RIEDER M, St Cloud	251-6132	3 RIBEL James C, Becker	
2 QUIGLEY Janet A, St Cloud	251-2675	4 REHLING Irene G, St Paul - 807 4 Av So	252-8699	1 RIEDEL Donald R, St Cloud - 245 Danora Pl	251-1703	3 RIBEL James C, Becker	
4 QUINLAN Mary C, St Paul - 727 5 Av So	252-7498	4 REIBEL Carol J, White Bear Lake		1 RIEDER M, St Cloud	251-6132	3 RIBEL James C, Becker	
1 QUINN Colleen M, Hopkins - 401 3 Av So	252-8367	2 REICH Korena S, St Paul - 393 2 Av So	252-8441	1 RIEDER M, St Cloud	251-6132	3 RIBEL James C, Becker	
2 QUINN Mary M, Henderson SBH		3 REICHOW Roseanne M, St Paul	252-7208	1 RIEDER M, St Cloud	251-6132	3 RIBEL James C, Becker	
1 QUINN Michelle A, Excelsior HOH		927 5 Av So		1 RIEDER M, St Cloud	251-6132	3 RIBEL James C, Becker	
2 QUISLING Scott, Mpls SHH	255-2461	2 REID James R, Hutchinson	251-1077	1 RIEDER M, St Cloud	251-6132	3 RIBEL James C, Becker	
1 QUIST Margaret Jo, Alexandria HOH		123 Riverside Dr		1 RIEDER M, St Cloud	251-6132	3 RIBEL James C, Becker	

R

2 RABIDEAU Janene D, Virginia - 920 12 St So		3 REIF Dorothea R, St Cloud - 13 Roger Rd	252-1544	1 RIEDEL Donald R, St Cloud - 245 Danora Pl	251-1703	1 RIES Paulette M, Shakopee HIH	252-3095
1 RACHEY Debra J, Long Prairie HIH		1 REILAND Dennis C, Sauk Rapids	251-2864	1 RIEDER M, St Cloud	251-6132	1 RIES Paulette M, Shakopee HIH	252-3095
4 RaDUE Diane L, Hopkins - 819 5 Av So	252-0262	517 5 St So Sauk Rapids		1 RIEDER M, St Cloud	251-6132	1 RIES Paulette M, Shakopee HIH	252-3095
2 RADACH Thomas G, Madison - 107 23 Av So		3 REILAND Gerald L, St Paul - 527 6 Av So	251-3372	1 RIEDER M, St Cloud	251-6132	1 RIES Paulette M, Shakopee HIH	252-3095
2 RADDE Susan R, Waconia HOH	255-2327	3 REILLY Maureen A, St Cloud - 376 5 Av So	251-3372	1 RIEDER M, St Cloud	251-6132	1 RIES Paulette M, Shakopee HIH	252-3095
2 RADEE Shirley J, Park Rapids - 706 4 Av So	252-3028	4 REILLY William M, St Cloud - 376 5 Av So	251-3372	1 RIEDER M, St Cloud	251-6132	1 RIES Paulette M, Shakopee HIH	252-3095
1 RADEKE Robert M, Princeton SHH		1 REIMANN Carol A, Isanti HOH	255-3349	1 RIEDER M, St Cloud	251-6132	1 RIES Paulette M, Shakopee HIH	252-3095
1 RADERMACHER Gerald J, Alexandria SMH	255-2379	2 REIMANN Daniel W, St Francis CSH	255-3533	1 RIEDER M, St Cloud	251-6132	1 RIES Paulette M, Shakopee HIH	252-3095
2 RADERMACHER Lois J, Delano SBH		2 REIMANN Susan J, Young America	252-7518	1 RIEDER M, St Cloud	251-6132	1 RIES Paulette M, Shakopee HIH	252-3095
2 RADERMACHER Susan B, Delano - 381 5 Av So		912 5 Av So		1 RIEDER M, St Cloud	251-6132	1 RIES Paulette M, Shakopee HIH	252-3095
3 RADERMACH John N, Burnsville - 801 39 Av No		4 REIMER Virginia M, Plymouth - 1015 8 Av So	251-1077	1 RIEDER M, St Cloud	251-6132	1 RIES Paulette M, Shakopee HIH	252-3095
3 RADOVICH Lucille M, St Cloud	252-9123	1 REINHARD David A, Sauk Centre	252-2695	1 RIEDER M, St Cloud	251-6132	1 RIES Paulette M, Shakopee HIH	252-3095
811 15 Av So		1820 10 Av So Apt 4		1 RIEDER M, St Cloud	251-6132	1 RIES Paulette M, Shakopee HIH	252-3095
1 RADTKE Terry M, St Cloud - 1711 9 Av So	252-3139	3 REINARDY Roger W, Sauk Centre	252-9892	1 RIEDER M, St Cloud	251-6132	1 RIES Paulette M, Shakopee HIH	252-3095
2 RADUNZ Mama J, Hutchinson - 314 4 Av So	251-7085	618 4 Av So		1 RIEDER M, St Cloud	251-6132	1 RIES Paulette M, Shakopee HIH	252-3095
4 RAETH Robert E, Brantton - Stud Tchng		1 REINARZ Alan R, St Paul SMH		1 RIEDER M, St Cloud	251-6132	1 RIES Paulette M, Shakopee HIH	252-3095
1 RAFFLOER William, Amityville, NY SMH		1 REINFELD Carolyn M, Coon Rapids HIH		1 RIEDER M, St Cloud	251-6132	1 RIES Paulette M, Shakopee HIH	252-3095
4 RAGNESS John H, Stillwater - 920 9 St SE	252-4171	1 REINHOLD Arnold, Hopkins SHH		1 RIEDER M, St Cloud	251-6132	1 RIES Paulette M, Shakopee HIH	252-3095
1 RAHM Patricia M, St Cloud - 50 24 Av No	252-1758	4 REINHOLD Gary L, Circle Pines - 28 10 Av No Wk Pl		1 RIEDER M, St Cloud	251-6132	1 RIES Paulette M, Shakopee HIH	252-3095
1 RAHMLIN Terrence L, Graceville SMH		2 REISHUS Terry L, Cottonwood - 817 No Bdwy Sk Rpts		1 RIEDER M, St Cloud	251-6132	1 RIES Paulette M, Shakopee HIH	252-3095
1 RAIBER Sandra K, Brownton HOH		1 REISS David R, Hopkins SMH		1 RIEDER M, St Cloud	251-6132	1 RIES Paulette M, Shakopee HIH	252-3095
1 RAICHE Thomas P, St Cloud - 302 5 Av No	251-5749	1 REISSNER John P, St Paul - Rt 1 Sk Rpts		1 RIEDER M, St Cloud	251-6132	1 RIES Paulette M, Shakopee HIH	252-3095
1 RAINVILLE Richard M, Mpls SMH	255-3321	3 REITER Bonita K, St Cloud - 1045 29 Av No	251-1727	1 RIEDER M, St Cloud	251-6132	1 RIES Paulette M, Shakopee HIH	252-3095
3 RAIOLA Mary J, St Paul - 909 4 Av So	251-1152	4 REITER Elaine C, St Cloud - 1001 12 Av So	251-8079	1 RIEDER M, St Cloud	251-6132	1 RIES Paulette M, Shakopee HIH	252-3095
3 RAITZ Dennis K, Hector SBH		1 REITER Ronald J, Cold Spring	685-3555	1 RIEDER M, St Cloud	251-6132	1 RIES Paulette M, Shakopee HIH	252-3095
3 RAJKOWSKI Ed A, Sauk Rapids - Rt 1	251-8265	2 REITER Stephen C, Hoyt Lakes	251-6225	1 RIEDER M, St Cloud	251-6132	1 RIES Paulette M, Shakopee HIH	252-3095
2 RAJKOWSKI Mark S, St Cloud - Rt 2	251-4590	1 REITMEIER Roslyn R, Richmond	347-2748	1 RIEDER M, St Cloud	251-6132	1 RIES Paulette M, Shakopee HIH	252-3095
1 RAJKOWSKI Robert J, Sauk Rapids - Rt 1	251-8245	1 REITZ Nancy L, St Cloud	252-5901	1 RIEDER M, St Cloud	251-6132	1 RIES Paulette M, Shakopee HIH	252-3095
4 RAKOS Thomas, Mpls - 1501 7 Av So	251-0160	1727 Hillside Parkway		1 RIEDER M, St Cloud	251-6132	1 RIES Paulette M, Shakopee HIH	252-3095
2 RAMACHER Rodney M, St Cloud	251-0160	5 REITZEL Rosa Marie M, Quezon City, Philippines	252-5638	1 RIEDER M, St Cloud	251-6132	1 RIES Paulette M, Shakopee HIH	252-3095
1207 8 Av SE		1500 Sherburne Dr No 213	252-5638	1 RIEDER M, St Cloud	251-6132	1 RIES Paulette M, Shakopee HIH	252-3095
4 RAMBECK Lynn, Glenwood - 1502 14 Av So	252-2703	1 REKEDAL Dennis D, Cottonwood SHH	255-2576	1 RIEDER M, St Cloud	251-6132	1 RIES Paulette M, Shakopee HIH	252-3095
3 RAMIREZ Gary J, Mpls		3 REKER Kathleen R, Warrington - 1516 16 Av SE Apt 6	252-3634	1 RIEDER M, St Cloud	251-6132	1 RIES Paulette M, Shakopee HIH	252-3095
4 RAMLER Donald W, Paynesville	252-8537	3 RENGL PH, Staples - 1009 W Bdwy Sk Rpts	252-3634	1 RIEDER M, St Cloud	251-6132	1 RIES Paulette M, Shakopee HIH	252-3095
1270 11 Av So		4 RENNER James C, Detroit Lakes SMH	255-2494	1 RIEDER M, St Cloud	251-6132	1 RIES Paulette M, Shakopee HIH	252-3095
3 RAMLER Kenneth R, Albany - Rt 2	845-2411	3 RENNER Marilyn L, Alexandria	252-8239	1 RIEDER M, St Cloud	251-6132	1 RIES Paulette M, Shakopee HIH	252-3095
2 RAMPL Louise, Mpls - 395 5 Av So	252-7109	404 2 St No Sorrell		1 RIEDER M, St Cloud	251-6132	1 RIES Paulette M, Shakopee HIH	252-3095
1 RAMPI Robert N, Mpls Csh	255-3311	5 RENNER Sister Marjorie A, Milaca	252-8811	1 RIEDER M, St Cloud	251-6132	1 RIES Paulette M, Shakopee HIH	252-3095
3 RAMTHUN Carol M, Buffalo BHH	253-3465	1726 7 Av So		1 RIEDER M, St Cloud	251-6132	1 RIES Paulette M, Shakopee HIH	252-3095
1 RANDALL Mary J, St Cloud - 802 8 Av SE	252-1727	3 RENNER Raymond T, Elk River - Commute		1 RIEDER M, St Cloud	251-6132	1 RIES Paulette M, Shakopee HIH	252-3095
3 RANNEY Jerrylyn K, Granite Falls BHH	255-3584			1 RIEDER M, St Cloud	251-6132	1 RIES Paulette M, Shakopee HIH	252-3095
3 RASH Terry I, Pine River - 518 7 Av So	252-6637			1 RIEDER M, St Cloud	251-6132	1 RIES Paulette M, Shakopee HIH	252-3095
3 RASPONE Marie A, St Cloud - 707 7 Av So	251-9529			1 RIEDER M, St Cloud	251-6132	1 RIES Paulette M, Shakopee HIH	252-3095
2 RASK Onalee J, Isanti HOH	255-2337			1 RIEDER M, St Cloud	251-6132	1 RIES Paulette M, Shakopee HIH	252-3095
1 RASK Richard A, St Paul				1 RIEDER M, St Cloud	251-6132	1 RIES Paulette M, Shakopee HIH	252-3095
4 RASKE Wayne C, St Cloud - 302 9 St So Apt 102				1 RIEDER M, St Cloud	251-6132	1 RIES Paulette M, Shakopee HIH	252-3095
4 RASMUSSEN Daniel K, Howard Lake	255-3339			1 RIEDER M, St Cloud	251-6132	1 RIES Paulette M, Shakopee HIH	252-3095
1 RASMUSSEN Jonell M, Hector HOH				1 RIEDER M, St Cloud	251-6132	1 RIES Paulette M, Shakopee HIH	252-3095
4 RASMUSSEN Kristine D, Mason City, Ia. - Stud Tchng				1 RIEDER M, St Cloud	251-6132	1 RIES Paulette M, Shakopee HIH	252-3095

3	ROBIN Willard F, St Louis Park 3507 13 St No Apt 4	252-0051	3	ROUNDS Mary E, St Louis Park - Midtown Manor 201 B Av So		1	SAFFERT Virginia M, St Cloud 1101 10 St SE	252-7483
4	ROBINETTE Gary J, Aitkin - Commute		4	ROUSSEAU John P, Annondale		1	SAGER Michael J, St Cloud - 917 8 Av No	251-1697
4	ROBINSON Beverly A, Rush City Sbh		3	ROVER Gary G, W St Paul - 1610 Mich Av		1	SAGER Fritz A, St Paul SmH	255-2388
4	ROBINSON Edna M, Fergus Falls 524 7 Av So	252-0532	4	ROWLAND Ellen E, Bayport Sbh	252-1148	1	SAHLIN Glen L, Forest Lake S1H	
4	ROBINSON James B, St Cloud 1831 15 Av SE	252-0516	1	ROWE John T, White Bear Lake 525 5 Av So		4	SAHLIN Peggy A, Forest Lake - 388 3 Av So	252-6502
2	Robinson Jeffrey C, Hastings S1H	253-3364	1	ROZYCKI John C, St Cloud - 1268 13 Av No	252-5944	3	SAHLSTROM Thomas R, Mitaoca	255-3577
3	ROBINSON Meredith L, Little Falls		3	RUENZNER Kenneth B, White Bear Lake - 411 7 Av So	255-3519	3	ST DENNIS Michael J, Robbinsdale 712 14 Av So	251-1110
1	ROCHFORD John D, Mpls S1H		2	RUCK Susan E, St Louis Park HOH		4	ST. GEORGE Andrea F, Rochester - 928 6 Av So	253-2338
2	ROCK Stephanie A, Mpls - 306 1/2 B Av So		2	RUDD Scott H, Long Lake S1H	255-3351	4	ST. GERMAIN Lee A, Pasadena, Calif 3303 13 St No Apt 3	253-2957
1	ROCK William H III, Mpls SmH		1	RUDDE Patricia M, Lakeville H1H	255-2910	2	SALK Cheryl M, Albany Sbh	
1	ROCHE Geoffrey C, Edina SmH	255-3432	2	RUDE Claudia J, Mpls Sbh	255-2928	4	SALLBERG Barbara A, Crystal - 411 5 Av So	251-1935
4	ROCKSTROH Dennis W, St Paul		2	RUE Cynthia C, Tracy Sbh	255-3848	1	SALMORE Kristine J, Stillwater S1H	251-2244
5	RODBERG Pamela H, St Cloud 1526 16 Av SE Apt 3	252-7266	3	RUF Barbara A, Tracy - 723 4 St So	251-4097	1	SALO Amy D, Columbia Heights S1H	253-1469
3	RODEL Joanne M, Bird Island MH		3	RUEHF Lyle A, St Cloud - 210 17 Av No	255-3471	4	SALO Cheryl A, Columbia Heights 302 8 Av So Apt 104	253-1469
1	RODEN Linda K, White Bear Lake HOH		5	RUEHL Don J, Brainerd - 15 1/2 3 Av So Sauk Rapids	252-0135	2	SALSTROM Kathy E, Trumton	
1	RODENKIRCHEN Christian J, St Paul SmH	255-3440	3	RUDNICKI Claire T, Little Falls B1H	255-3467	4	SALTZMAN Joy S, St Louis Park	
1	RODNE Vye, Tofte Sbh		3	RUDOLPH Jim A, St Cloud - 1726 7 Av So		1	SALTZER Ronald G, Cold Spring 113 2nd Av W Cold Spring	685-3739
4	ROE John L, Grey Eagle - 216 Riv Dr NE	252-2001	3	RUDOLPH Martin T, Little Falls - Commute	255-3467	3	SAMARZJA Donna G, Buhl Sbh	
3	ROE Nola A, Grey Eagle Sbh		1	RUDOLPH Patricia L, Mount B1H		3	SAMES Christine M, Melrose - 402 5 Av So	255-2383
3	ROELH James E, Foreston		1	RUDNINGEN Diane E, Sunburg H1H		4	SAMPSON Thomas J, Clouet SmH	252-7498
4	ROEHL Sharon C, Forestar - 828 5 Av So	252-7779	3	RUDNITSKI Delirica C, Rice - 615 6 Av No	255-2484	4	SAMSON Carol J, Hibbing	
4	ROEHRL Elizabeth L, Melrose - 1210 6 Av So		3	RADOSEVICH Barbara J, Ottumwa, Ia, H1H		1	SAMSTAD Marilyn K, Mpls HOH	
4	ROEPKE Gary V, Lester Prairie 805 5 Av So	251-9200	1	RUDDQUIST Daphne E, Lindstrom HOH	363-7869	2	SAN CARTIER Joleen R, Stillwater 727 5 Av So	252-5998
1	ROEPKE Teresa S, Fairbault H1H	255-2371	1	RUDQUIST Shelia K, St Paul Sbh	255-3380	3	SAND James W, Albany - Commute	253-2566
2	ROERS Aton J, Mpls - 421 7 Av No	251-4533	4	RUDY Pauline M, Mpls - Rt 1 St Joseph	251-9226	2	SAND John M, Kokato 1831 15 Av SE Apt 2	
2	ROERS Barbara A, Garfield Sbh		3	RUEDERT Roger A, Grove City		1	SANDAU Patricia A, Fraze	255-2381
3	ROERS Janice A, Hopkins - 421 7 Av No	251-4533	3	RUENITZ Robert D, Windom S1H	255-3380	2	SANDBERG Bernhard H, Litchfield S1H	255-2381
5	ROERS Michael G, Mpls - 421 7 Av No	251-4533	2	RUHAFF Dale H, Foley - 626 6 Av So	251-9226	3	SANDBERG Karen I, Mpls - 1526 16 Av SE	253-1935
1	ROESCHLEIN Thomas J, Mora		1	RUHLAND Ann M, St Paul Sbh		2	SANDBERG Lorry A, Shafter - 923 9 Av So	255-2834
4	ROESKE William B, Mpls - Commute		1	RUHLAND Carl A, Wayzata S1H		4	SANDBERG Sandra K, Litchfield Sbh 1714 9 Av So	253-1322
2	ROFF Scott G, Mpls S1H	255-3493	1	RUPPRECHT Nancy L, Coon Rapids MH		4	SANDBERG Donald A, Butterfield 1617 Mich Av SE Apt 12	253-2715
2	ROFORTH Kevin E, Fairmont 1524 15 Av SE Apt 3	252-0453	2	RUMSCH Janice E, St Cloud		3	SANDERS Connie M, Ortonville 322 20 Av No	252-7314
2	ROGERS Beth M, Richfield - 807 4 Av So	252-8699	3	RUNBERG Kenneth E, Brainerd	252-0692	1	SANDERS Dale L, St Cloud - 3416 3 St No	251-2074
1	ROGERS Dennis E, St Cloud - 530 11 St So	252-7402	4	RUNDE Twyla A, New Ulm 3219 3 St No Apt 6		3	SANDERS David E, Robbinsdale	
3	ROGERS James F, Spring Lake Park S1H		1	RUNDGREN Linda M, Starbuck MH		4	SANDERS Marilyn F, Foley - Commute	255-2896
2	ROHDE David B, Paynesville		3	RUNEBERG Norman R, Shafer - 825 9 Av So	255-2365	2	SANDERS Mary L, Edina Sbh	255-2896
2	ROHE William C, Goodhue - Oakwood Apts No 10	251-5166	3	RUNQUIST Jean L, Mpls HOH	373-2383	3	SANDIN Catherine D, Detroit Lakes	253-2117
4	ROIS William D, St Cloud - 422 4 Av NE	255-2894	4	RUONE James E, Mpls - Rt 2 Rice	251-4430	1	SANDSTROM Marlys G, Stanchfield 419 4 St So	255-3446
3	ROKALA Marjorie A, Dassel Sbh		1	RUPP Frederick F, St Cloud 848 McKinley Pl So	252-3910	2	SANDUSKY James C, Brahm - 515 5 Av So	252-4099
2	ROL Linda L, Hamel - B14 5 Av So		4	RUPP Gary A, St Cloud - 215 3 Av NE	251-4430	4	SANDY John C, Brahm - Rf 4 St Cloud	252-3448
2	ROLES Patricia K, Morris Sbh		3	RUPP Gregory D, St Cloud - 848 McKinley So	252-1556	2	SANGEN Tom G, Bird Island	252-8734
2	ROLES Stephen J, Morris - 1229 9 Av So		2	RUSAN David E, St Cloud - 1830 6 Av No		1	SANVIK Lowell C, Starbuck - 1514 15 Av SE	255-2595
3	ROLSTAD Bernard G, Hugo		4	RUSH Rita L, Traer, Ia - Stud Tchng		2	SARGENT Mary R, Red Wing Sbh	354-2975
1	ROLSTAD Michael J, St Cloud - 2315 10 Av So	251-7725	1	RUSHMEYER Lowell L, Jordan - Rt 1 Sauk Rapids		2	SARTELL Korell A, Wadena - 393 2 Av So	251-8615
3	ROMSTAD Deborah A, Worthington B1H		1	RUSHMEYER Paul F, Jordan S1H		4	SARVER George H, Edina - 917 5 Av So	252-8397
4	RONNEBERG Jeanne R, Worthington		1	RUSNACKO Mary Jo, Mpls HOH		4	SATH Mark A, Jackson 79 Sherwood Manor Park	
4	RONNEL Eldon L, Anoka		2	RUSSELL Carol Ann M, Detroit Lakes Sbh		4	SATHER Steven A, Mpls - 1510 7 Av So	
4	RONNIE Scott C, Granite Falls - 205 36 Av No	252-8298	2	RUSSELL Clepper, St Cloud - 1136 27 Av No	252-9402	4	SATHRE Lynn D, Mpls	
3	RONNING Gerald A, Sauk Centre 920 7 Av So	253-1377	3	RUSSELL Elizabeth C, Mpls - 321 4 Av So	252-8447	3	SATRE Kristine E, Montevideo - 828 5 Av So	255-3424
2	RONNING James M, Brahm - 302 3 Av So	252-5657	3	RUSSELL Vicki A, Robbinsdale 398 3 St So	251-5757	2	SATTERLEE John N, Vienna, Va Csh	255-4424
4	RONNING John M, Hutchinson 915 9 St No Apt 303		1	RUSTAD Debbie K, Sunburg MH	255-3428	4	SATTERLIER James A, Richmond 412 8 Av No	251-6857
4	ROONEY Timothy J, Buffalo S1H	255-2562	2	RUSTMAN Beverly J, Burnsville H1H	255-2371	4	SATTERSTROM Reed R, Princeton	389-3435
3	ROOS Mary A, New Munich - 211 4 Av NE	251-4113	4	RUTHERFORD Joan W, Rt 2 Rice	393-2388	2	SATTERSTROM Valerie A, Princeton	389-3435
1	ROOT Terry C, Fairmont S1H		4	RUTMAN Al J, St Louis Park SmH	255-3451	1	SAUER David L, Paynesville S1H	255-3466
1	ROUTES Timothy L, Anoka SmH	255-3319	1	RUTZ Bill L, Little Falls SmH		1	SAUER Francis H, Staples S1H	255-2358
3	ROUSAEEN Orvin L, Sacred Heart S1H	255-2379	2	RUUD Gail I, Hopkins - 617 5 Av So	252-9479	4	SAUER George M, Mpls - 523 8 Av So	253-2902
3	ROSE Doyle L, Fergus Falls - 220 15 Av No	253-2425	4	RYAN Catherine J, St Paul 326 11 St So Sauk Rapids	252-2712	4	SAUER James R, St Cloud - 1027 11 Av No	252-1829
2	ROSE Elizabeth A, Coon Rapids 707 9 Av So	253-1027	3	RYAN Jorrald A, Rice Rf 2	393-3681	4	SAUER Mary K, Albany - 1517 1 St So	251-3777
4	ROSE Frederick J, Edina - 420 6 Av So		2	RYAN John J, Rockville	252-0907	3	SAUER Michael T, St Cloud - 1027 11 Av No	252-1829
1	ROSE Linda J, Coon Rapids - 707 9 Av So		2	RYAN Kathleen E, Mpls Sbh		4	SAUER Richard A, St Cloud 1700 Cooper Av So	251-7790
3	ROSE Lindy M, New London - 607 4 Av So	252-3496	2	RYAN Kathleen L, Richfield - 524 7 Av So	252-0739	4	SAUSSER William H, Columbia Heights - 903 7 Av So	255-2373
1	ROSE Steven A, Welcome S1H	255-3565	2	RYAN Michael P, White Bear Lake SmH	252-2712	3	SAUSSER Susan C, Morristown H1H	255-2373
3	ROSE Virgil E, Brooklyn Park		1	RYAN Pamela J, Windom HOH	255-3451	3	SAUSEN Joseph C, Wyoming	
3	ROSENBAUM Edward L, Aitkin 1123 4 Av So	251-6372	4	RYAN Patrick J, Mpls - Morehouse Farms Rt 1		3	SAUTER Patrick J, Richfield - 611 5 Av So	252-3095
1	ROSENBAUM Keith D, Stacy	252-9889	3	RYAN Patsy A, Olivia B1H	255-3443	3	SAVAGE Gregg A, Hastings B1H	255-2302
2	ROSENBERGER Brian E, Mpls - Stud Tchng		4	RYCH Patricia K, Waconia - 927 5 Av So	252-6360	4	SAWYER Mary J, Gilbert - 621 8 Av No	
2	ROSENFBERGER Nancy A, Mpls Sbh		4	RYCH Robert J, Waconia - 927 8 Av So		4	SAWYER Thomas R, Mpls - Commute	
3	ROSENFELD Bonnie S, St Louis Park B1H	255-3441	3	RYMAN Ronald E, Mpls - 404 4 Av So		5	SAWYER Thomas S, Biwabik - 621 8 Av No	253-3577
3	ROSENOW Diane C, Mpls - 1307 6 Av So		2	RYDEEN Ruthanne E, Brooklyn Centre Sbh	255-2419	1	SAX Margaret S, Danelly MH	255-3684
4	ROSENOW Janelle M, St Cloud - 324 3 Av So	251-4356	1	RYMAN Tom A, Montevideo S1H	255-3493	1	SAX Patricia J, Mpls Sbh	255-3351
4	ROSLIN Roger N, Howard Lake - Commute		2	RYAN Michael P, White Bear Lake SmH	255-3451	2	SAXTON Gail E, Coon Rapids B1H	
2	ROSK David W, Burnell - 626 6 Av So	252-9226	1	RYAN Pamela J, Windom HOH		2	SCHANLON Dolores A, Mpls - 393 2 Av So	255-3555
1	ROSK Thomas G, Cold Spring Rt 1	685-8124	4	RYAN Patrick J, Mpls - Morehouse Farms Rt 1		2	SCHANLON Mike J, St Paul SmH	
1	ROSS John A, Long Lake - 1524 7 Av So		3	RYAN Patsy A, Olivia B1H	255-3443	2	SCHAPANSKI Mary L, Foley	251-5328
4	ROSS Mary B, St Cloud - 111 22 Av No	252-1949	4	RYCH Patricia K, Waconia - 927 5 Av So	252-6360	1	SCHEPANIAK Bonnie J, St Cloud 1831 15 Av SE	253-2863
4	ROSS Natalie R, St Cloud - 302 20 Av No	251-6104	4	RYCH Robert J, Waconia - 927 8 Av So		2	SCHAAR Linda J, Lambertton - 607 4 Av	253-2863
4	ROSSMAN F P, Rochester - 425 1/2 3 Av So	252-8229	3	RYMAN Ronald E, Mpls - 404 4 Av So		2	SCHABER Nancy J, Rogers - 819 5 Av So	252-0262
4	ROSSMAN Ray A, 905 Kilian Blvd	252-8773	2	RYDEEN Ruthanne E, Brooklyn Centre Sbh	255-2419	1	SCHABER Patricia L, Rogers Sbh	
3	ROST Lanny A, Kokato		1	RYMAN Tom A, Montevideo S1H	255-3493	3	SCHAEFER Foye M, St Paul - 615 8 Av So	252-7109
3	ROTH Susan M, Minnetonka - 424 30 Av No	252-9852	2	SAARELA Bruce H, Mpls	253-1415	2	SCHAEFER Donna J, Coon Rapids 395 5 Av So	
2	ROTNER Harold J, Hastings - 404 4 Av So	252-9111	1	SAATHOFF David R, Jackson S1H	255-3338	1	SACKETT Bradley R, Owatonna S1H	
3	ROTHROFF Arminie E, Foley - 928 6 Av So		1	SAATZER Nancy A, Burnsville H1H	255-2484	4	SADKE Michael G, Richfield - 390 5 Av So	252-7124
4	ROTHGEBER Brenda J, Mounds View 801 4 Av So	252-8683	3	SAATZER Patrick S, St Cloud - 706 7 St So	252-2778	1	SAFARZ Bonnie M, So St Paul 518 7 Av So	
1	ROTHMEIER George E, Olivia SmH		4	SABAKO James L, Hopkins - 404 4 Av So	252-0046	4	SAFARZ Dianne L, So St Paul - 627 3 Av So	252-5603
4	ROTHSTEIN Lucile A, Kimball - 419 4 St So	253-2117	3	SAB'N Alice M, Hibbing - 928 6 Av So				
3	ROTHSTEIN Laleen M, Brooklyn Park 510 4 Av So	251-8542	3	SABORIN Gary F, Coon Rapids				
2	ROTHSTEIN Marvin L, Kimball - Commute	398-3133	4	SABYAN Karen A, Crosby - 1024 13 Av So	253-2477			
3	ROUES James F, Winsted - 617 8 Av So		2	SACHARIASON Thomas, Mpls				

S

2 SCHAFFER Michael J, Melrose - 14 20 Av So SCHAFFER Richard R, St Cloud 38 1 Av So	251-3029	1 SCHMIDT Patricia A, Wadena MH 4 SCHMIDT RaeAnn, Hinkley - 706 4 Av So 2 SCHMIDT Renee M, Holdingford 422 4 Av So	255-3537 252-3028 253-1735	1 SCHULTZ David P, Clear Lake - Rt 1 Cl Lk 4 SCHULTZ Ethel E, Clear Lake - Rt 1 Cl Lk 2 SCHULTZ Eugene F, Clear Lake 3 SCHULTZ Eunice F, St Cloud - Rt 4 4 SCHULTZ Gayle L, Bertha - 507 3 Av So 3 SCHULTZ Janice A, Delano - 24 21 Av So 2 SCHULTZ John J, Swanville - 632 6 Av No 2 SCHULTZ Karen A, St Louis Park SBH 3 SCHULTZ Kathy J, Harmon - 701 8 Av So 4 SCHULTZ Linda L, Annandale - 394 2 Av So 1 SCHULTZ Marilyn K, St Louis Park HoH 4 SCHULTZ Peggy A, St Paul - 819 5 Av So 1 SCHULTZ Susan C, Hopkins HIH 2 SCHULTZ William E, Clear Lake - Rt 1 3 SCHULZ Gary W, Mora - 607 Wilson Av NE 2 SCHULZ Maurice L, Gorfild SMH 1 SCHULZETENBERG Diane M, Freeport MH 1 SCHULZETENBERG Linda L, Annandale HoH 4 SCHUMACHER Pamela A, Stillwater 524 7 Av	252-5221 252-5221 251-7161 251-4707 253-1757 252-2134 252-7630 251-3207 255-2543 252-0262 255-2597 252-5221 251-4968 255-2333 252-0739
4 SCHAUFER Larry J, Stewart 31 12 Av No Waite Park	252-1027	1 SCHMIDT Mike J, St Cloud 43 No 12 Av Waite Park	252-7899	2 SCHUMACHER Virginia L, New Brighton SBH 1 SCHUMER Henry J, Bird Island - Commute 1 SCHUTZ Laura E, Eden Valley 2 SCHULZ Steven J, Chandler - 805 5 Av So 3 SCHWAB Barbara J, Sleepy Eye BH 2 SCHWAB Kevin M, Minnetonka 1 SCHWABEL Patricia V, Richmond SD 2 SCHWANN Nancy A, Austin SBH 4 SCHWANDT Kristine A, Virginia BH 3 SCHWANKE Joel P, Rochester - 229 3 Av NE 2 SCHWANKER Rick A, St Paul SMH 3 SCHWANKL Gerard F, St Cloud 627 7 Av So	255-2852 251-9200 255-3584 255-2377 255-3447 255-3321 252-0722
4 SCHEER Dan W, Gaylord - 1910 10 Av So Apt 7	252-0295	1 SCHMITT Tony L, Paynesville 51H 2 SCHMITZ James E, Maple Lake 3 SCHMITZ Janice M, Littlefork - Box 171 Sartell 3 SCHMITZ John A, Sleepy Eye BH 4 SCHMITZ John F, Spring Spring HIH 1 SCHMITZ John J, St Cloud - 1026 12 Av No 3 SCHMITZ Loretta E, Albany BH 3 SCHMITZ Patricia A, Mpls - 993 2 Av So 4 SCHMOYER Gary L, Crystal - Sartell 2 SCHNECKER Michael D, St Louis Park SH 1 SCHNEIDER David J, Montevideo CnH 2 SCHNEIDER Gary T, Fridley SH 2 SCHNEIDER Michael D, St Joseph 118 3 Av SE St Joseph	255-2354 255-3417 252-1879 255-3359 252-7739	2 SCHWANTES Francine S, Fridley SBH 1 SCHWARTZ Gene A, St Peter SMH 4 SCHWARTZ Leonard J, Mpls - Avon 1 SCHWARTZ Linda M, Sleepy Eye HoH 2 SCHWARTZ Thomas R, New Ulm 400 5 Av So 4 SCHWARZ Roxanne R, Brownton 927 5 Av So	252-2652 255-3440 356-7383 251-2055 252-6360
3 SCHEERS Joan C, Paynesville - 914 6 Av So 1 SCHEIDT Lowen E, Delavan HIH 2 SCHEIDT Lynn D, Sartell - Box 54 4 SCHELVAN Lois M, Becker 1 SCHELSKE Kristin J, St Cloud - 1832 8 Av SE 3 SCHELSKE Paul W, St Cloud - 1832 8 Av SE 2 SCHELTENS Ann I, Raymond HIH 3 SCHELTENS Robert D, Grey Eagle 3 SCHELTENS Roger W, Grey Eagle 2 SCHEMEL Margaret F, Donube 602 6 Av So	255-2373 251-2589 251-2579 4158 253-2968 253-2869 255-3444 252-8112	1 SCHNEIDER Patrick J, St Joseph 1 SCHNEIDER Philip J, St Joseph 1050 30 Av No 2 SCHNEIDER Thomas J, Monticello - Commute 4 SCHNEIDER William J, Randall 2 SCHNETTLER Gayle M, St Cloud 1009 7 Av No 1 SCHNETTLER Mark R, St Cloud 1009 7 Av No 4 SCHNOBRICH Gary M, St Cloud 803 1/2 Av So 4 SCHOELLER James R, St Paul - 356 6 Av So 2 SCHOENACK William T, Alexandria - 820 16 Av So 2 SCHOFF Charles B, Robbinsdale SMH 3 SCHOLER Russell D, Butterfield - 1624 16 St SE Apt 8 2 SCHOON Linda M, Luverne - 1510 Mich Av 3 SCHONGER Peter M, Luverne 1510 Mich Av SE Apt 6 4 SCHNOODR Joyce J, Babbit - 398 3 Av So 3 SCHOELLER Gordon C, White Bear Lake SMH 1 SCHOENECKER Daniel R, New Prague SH 1 SCHOLZ Ronald F, St Cloud - 1035 32 Av No 2 SCHOOTLE Debbie K, Confrey - Rt 2 St Cloud 2 SCHRAFFL Anthony J, St Cloud 1405 St. Germain	255-3428 251-1674 252-7899 255-2354 251-2476 251-2476 253-2197 255-3451 255-3425 251-2323 252-3559 252-7431 252-7431 255-3451 255-3425 251-2323 252-3559 252-3310	2 SCHWANTES Francine S, Fridley SBH 1 SCHWARTZ Gene A, St Peter SMH 4 SCHWARTZ Leonard J, Mpls - Avon 1 SCHWARTZ Linda M, Sleepy Eye HoH 2 SCHWARTZ Thomas R, New Ulm 400 5 Av So 1 SCHWEDER Mary J, Wayzata HoH 1 SCHWEGEL Richard W, St Cloud - Rt 5 3 SCHWIEGER Colleen E, Fairfax MH 3 SCHWINGHAMER Patricia A, Albany MH 3 SCHINGHAMMER David A, Pierz RR Pleasant Lake 1 SCOTT Clinton N, Mpls 3 SCOTT David J, Aurora - 503 5 Av 1 SCOTT Jeannie M, Fergus Falls 524 7 Av So 4 SCOTT John W, St Cloud - 1132 23 Av No 3 SCOTT Craig L, Excelsior BH 3 SCOTT Robert M, Brainerd - Cloverleaf Tr Pk 3 SCOTT Vernon R, Champlin 4 SEABERG Karen M, St Paul - 408 11 St So 4 SEABORN Gerald B, Anoka - 216 Riv Dr NE 1 SEAMAN Allen L, Litchfield SMH 2 SEAMAN Carol J, Litchfield - 327 4 Av So 3 SEANGER Joyce K, Vienna, Va. - 305 3 Av So 2 SEARUIT Rebecca M, Stillwater MH 4 SEIDERSTROM Loren S, 320 7 Av So Apt 203 1 SEIGWICK Jon S, St Cloud - 131 28 Av No 5 SEIGER Thomas A, Alexandria 315 14 Av SE Apt 2 Woodland Hills 4 SEEHUSEN Darlene M, Bird Island BH 2 SEELYE Marlon D, St Cloud 323 14 Av SE Apt 4 2 SEELYE Michael J, St Cloud - 516 4 Av So 1 SEEP Cheryl A, St Cloud - 1104 12 St So 4 SEEP Theodore J, Mpls - Rt 1 Clear Lake 1 SEEP Timothy G, St Cloud - 1778 14 St So 4 SEGA Francis P, Chisholm - Rt 3 Hwy 15 St Cloud 2 SEGALE Mary L, St Paul - 814 5 Av So 3 SEGAR Thomas L, Wells BH 1 SEGLER Fred W, Rice 1 SEGLER Roger F, Waverly - 1716 9 Av So 3 SEIDL Edwin F, W St Paul - 390 5 Av So 4 SEIFERT Cassandra R, Mpls - 615 4 Av So 1 SEIFERT John M, Bloomington HIH 1 SEIFERT Susan C, St Louis Park HoH 4 SEIFERT Susan A, New Ulm 307 14 Av SE Apt 3 4 SEIM Sandy J, Crystal HoH 4 SEITZ Richard J, St Cloud - 53 20 Av So 1 SEIVERT Dianne M, St Paul SBH 1 SELEN Patricia A, Lakefield HoH 1 SELINSKY Carol J, Mpls HoH 3 SELLY Becky S, Fairfax - 701 8 Av So 1 SELL Larry H, St Cloud - 139 2 Av NE 1 SELLECK Mary E, Stillwater HoH 2 SELNER Deborah A, Sleepy Eye 301 4 Av So 1 SELNER Jeanne M, Duluth MH 3 SENANDER John D, St Louis Park SMH 1 SENESCALL Sara A, Mpls HoH 4 SENGER Marcia A, Center City 229 5 Av So 2 SENN Morhine, Hopkins - 401 3 Av So 4 SENN Stephen D, Hopkins - Commute 1 SENSING Stephen L, St Paul - 819 5 Av So 1 SENOGLES David R, St Cloud - Rt 2	252-8112 255-2944 428-2108 252-7291 251-0249 252-8728 255-2860 252-8511 252-6912 255-2380 251-1544 252-8113 252-9367 252-1204 252-8375 252-7109 251-1641 252-7837 252-4876 255-2359 251-1512 255-2556 252-0935 255-3317 252-9543 1501 7 Av So 252-2482 393-3711 363-7895 255-3351 255-3317 252-8133 251-5757 255-2611 252-9687 252-9687 251-2936 252-7652 255-2595 251-1152 252-3566 252-0598 255-2371
4 SCHEER Dan W, Gaylord - 1910 10 Av So Apt 7	252-0295	1 SCHMITT Tony L, Paynesville 51H 2 SCHMITZ James E, Maple Lake 3 SCHMITZ Janice M, Littlefork - Box 171 Sartell 3 SCHMITZ John A, Sleepy Eye BH 4 SCHMITZ John F, Spring Spring HIH 1 SCHMITZ John J, St Cloud - 1026 12 Av No 3 SCHMITZ Loretta E, Albany BH 3 SCHMITZ Patricia A, Mpls - 993 2 Av So 4 SCHMOYER Gary L, Crystal - Sartell 2 SCHNECKER Michael D, St Louis Park SH 1 SCHNEIDER David J, Montevideo CnH 2 SCHNEIDER Gary T, Fridley SH 2 SCHNEIDER Michael D, St Joseph 118 3 Av SE St Joseph	255-2354 255-3417 252-1879 255-3359 252-7739	2 SCHWANTES Francine S, Fridley SBH 1 SCHWARTZ Gene A, St Peter SMH 4 SCHWARTZ Leonard J, Mpls - Avon 1 SCHWARTZ Linda M, Sleepy Eye HoH 2 SCHWARTZ Thomas R, New Ulm 400 5 Av So 4 SCHWARZ Roxanne R, Brownton 927 5 Av So	252-2652 255-3440 356-7383 251-2055 252-6360
3 SCHEERS Joan C, Paynesville - 914 6 Av So 1 SCHEIDT Lowen E, Delavan HIH 2 SCHEIDT Lynn D, Sartell - Box 54 4 SCHELVAN Lois M, Becker 1 SCHELSKE Kristin J, St Cloud - 1832 8 Av SE 3 SCHELSKE Paul W, St Cloud - 1832 8 Av SE 2 SCHELTENS Ann I, Raymond HIH 3 SCHELTENS Robert D, Grey Eagle 3 SCHELTENS Roger W, Grey Eagle 2 SCHEMEL Margaret F, Donube 602 6 Av So	255-2373 251-2589 251-2579 4158 253-2968 253-2869 255-3444 252-8112	1 SCHNEIDER Patrick J, St Joseph 1 SCHNEIDER Philip J, St Joseph 1050 30 Av No 2 SCHNEIDER Thomas J, Monticello - Commute 4 SCHNEIDER William J, Randall 2 SCHNETTLER Gayle M, St Cloud 1009 7 Av No 1 SCHNETTLER Mark R, St Cloud 1009 7 Av No 4 SCHNOBRICH Gary M, St Cloud 803 1/2 Av So 4 SCHOELLER James R, St Paul - 356 6 Av So 2 SCHOENACK William T, Alexandria - 820 16 Av So 2 SCHOFF Charles B, Robbinsdale SMH 3 SCHOLER Russell D, Butterfield - 1624 16 St SE Apt 8 2 SCHOON Linda M, Luverne - 1510 Mich Av 3 SCHONGER Peter M, Luverne 1510 Mich Av SE Apt 6 4 SCHNOODR Joyce J, Babbit - 398 3 Av So 3 SCHOELLER Gordon C, White Bear Lake SMH 1 SCHOENECKER Daniel R, New Prague SH 1 SCHOLZ Ronald F, St Cloud - 1035 32 Av No 2 SCHOOTLE Debbie K, Confrey - Rt 2 St Cloud 2 SCHRAFFL Anthony J, St Cloud 1405 St. Germain	255-3428 251-1674 252-7899 255-2354 251-2476 251-2476 253-2197 255-3451 255-3425 251-2323 252-3559 252-7431 252-7431 255-3451 255-3425 251-2323 252-3559 252-3310	2 SCHWANTES Francine S, Fridley SBH 1 SCHWARTZ Gene A, St Peter SMH 4 SCHWARTZ Leonard J, Mpls - Avon 1 SCHWARTZ Linda M, Sleepy Eye HoH 2 SCHWARTZ Thomas R, New Ulm 400 5 Av So 1 SCHWEDER Mary J, Wayzata HoH 1 SCHWEGEL Richard W, St Cloud - Rt 5 3 SCHWIEGER Colleen E, Fairfax MH 3 SCHWINGHAMER Patricia A, Albany MH 3 SCHINGHAMMER David A, Pierz RR Pleasant Lake 1 SCOTT Clinton N, Mpls 3 SCOTT David J, Aurora - 503 5 Av 1 SCOTT Jeannie M, Fergus Falls 524 7 Av So 4 SCOTT John W, St Cloud - 1132 23 Av No 3 SCOTT Craig L, Excelsior BH 3 SCOTT Robert M, Brainerd - Cloverleaf Tr Pk 3 SCOTT Vernon R, Champlin 4 SEABERG Karen M, St Paul - 408 11 St So 4 SEABORN Gerald B, Anoka - 216 Riv Dr NE 1 SEAMAN Allen L, Litchfield SMH 2 SEAMAN Carol J, Litchfield - 327 4 Av So 3 SEANGER Joyce K, Vienna, Va. - 305 3 Av So 2 SEARUIT Rebecca M, Stillwater MH 4 SEIDERSTROM Loren S, 320 7 Av So Apt 203 1 SEIGWICK Jon S, St Cloud - 131 28 Av No 5 SEIGER Thomas A, Alexandria 315 14 Av SE Apt 2 Woodland Hills 4 SEEHUSEN Darlene M, Bird Island BH 2 SEELYE Marlon D, St Cloud 323 14 Av SE Apt 4 2 SEELYE Michael J, St Cloud - 516 4 Av So 1 SEEP Cheryl A, St Cloud - 1104 12 St So 4 SEEP Theodore J, Mpls - Rt 1 Clear Lake 1 SEEP Timothy G, St Cloud - 1778 14 St So 4 SEGA Francis P, Chisholm - Rt 3 Hwy 15 St Cloud 2 SEGALE Mary L, St Paul - 814 5 Av So 3 SEGAR Thomas L, Wells BH 1 SEGLER Fred W, Rice 1 SEGLER Roger F, Waverly - 1716 9 Av So 3 SEIDL Edwin F, W St Paul - 390 5 Av So 4 SEIFERT Cassandra R, Mpls - 615 4 Av So 1 SEIFERT John M, Bloomington HIH 1 SEIFERT Susan C, St Louis Park HoH 4 SEIFERT Susan A, New Ulm 307 14 Av SE Apt 3 4 SEIM Sandy J, Crystal HoH 4 SEITZ Richard J, St Cloud - 53 20 Av So 1 SEIVERT Dianne M, St Paul SBH 1 SELEN Patricia A, Lakefield HoH 1 SELINSKY Carol J, Mpls HoH 3 SELLY Becky S, Fairfax - 701 8 Av So 1 SELL Larry H, St Cloud - 139 2 Av NE 1 SELLECK Mary E, Stillwater HoH 2 SELNER Deborah A, Sleepy Eye 301 4 Av So 1 SELNER Jeanne M, Duluth MH 3 SENANDER John D, St Louis Park SMH 1 SENESCALL Sara A, Mpls HoH 4 SENGER Marcia A, Center City 229 5 Av So 2 SENN Morhine, Hopkins - 401 3 Av So 4 SENN Stephen D, Hopkins - Commute 1 SENSING Stephen L, St Paul - 819 5 Av So 1 SENOGLES David R, St Cloud - Rt 2	252-8112 255-2944 428-2108 252-7291 251-0249 252-8728 255-2860 252-8511 252-6912 255-2380 251-1544 252-8113 252-9367 252-1204 252-8375 252-7109 251-1641 252-7837 252-4876 255-2359 251-1512 255-2556 252-0935 255-3317 252-9543 1501 7 Av So 252-2482 393-3711 363-7895 255-3351 255-3317 252-8133 251-5757 255-2611 252-9687 252-9687 251-2936 252-7652 255-2595 251-1152 252-3566 252-0598 255-2371

3 SENTELL Robert L, Los Angeles, Calif SMH
 4 SEPALLA Marion L, St Paul - 333 7 Av So
 1 SEROTT Paul G, St Paul CHH
 3 SERENO Suzanne C, Virginia SMH
 4 SERIE Terry L, Cushing BTH
 3 SERNA Diane M, St Cloud - Rt 1
 1 SERY Michael J, Montgomery SHH
 1 SETTLE Brenda J, Owatonna SBH
 3 SETTEN Lawrence K, Mpls
 4 SETTERHOLM Barbara A, Morris
 526 2 Av NE
 3 SETTERHOLM Glen L, St Cloud - 526 2 Av NE
 4 SETTERLOF Donald G, Onamia
 1117 7 St No Apt 9
 1 SEVERSON Cleve L, Stillwater HOH
 3 SEVERSON Kenneth O, Dubuque SHH
 4 SEVERSON Paul L, Anoka
 1831 15 Av So Apt 8
 1 SEVERSON Sandra L, Fridley SBH
 1 SEVERSON Sheryl L, Alexandria SBH
 1 SEXTON Arthur G, St Cloud - 1208 10 Av So
 4 SEXTON Sharon M, Sandstone
 310 4 Av So Apt 307
 5 SHAFFER Gary D, Isanti - 170 Cloverliff Pk
 4 SHAFFER James R, Litchfield
 2 SHALLBETTER Alice K, Mpls - 427 7 Av So
 1 SHALMA Douglas J, Silver Lake SHH
 4 SHANER Dean M, Morden - 1526 16 Av SE
 3 SHANNON Irma J, Mpls SBH
 4 SHANNON Michael J, Richfield
 426 B Av No
 1 SHAPIRO David A, Golden Valley SHH
 2 SHARKE Thomas C, Berwyn, Pa.
 611 5 Av So
 3 SHARON Len C, Randall - 617 7 Av So
 3 SHARON Pamela A, St Paul - 928 8 Av So
 4 SHAVER Craig A, Northfield - 1507 8 Av So
 1 SHAVER Kevin L, Northfield SHH
 1 SHAW Gail R, Mpls SBH
 1 SHAW Lisa K, Fridley HOH
 1 SHAW Michael G, Rice - Rt 2
 1 SHAY Helen C, St Cloud - No Riv Rd Rt 2
 1 SHAY Michael P, Malrose
 2 SHEA John P, Glenwood - 402 27 Av No
 1 SHEA Patrick T, Excelsior SHH
 2 SHEEHAN Gail H, Sr Paul SBH
 1 SHEEHAN Peggy L, St Peter SMH
 3 SHEFFIELD Charles G, W St Paul
 818 6 Av So
 3 SHELDON Arlene V, Mpls CRH
 1 SHELDON Barbara L, Mpls SBH
 2 SHELLY Helen J, Princeton - 393 2 Av So
 3 SHEMON David A, Spicer SMH
 1 SHEA Susan F, Staples SBH
 2 SHEPHERD Brenda D, Wayzata
 793 2nd Av So
 1 SHEPPARD Linda J, Waite Park
 15 6 Av No Waite Park
 2 SHERMAN Dawn K, Edina MH
 2 SHERMAN Lee J, Russell, Kan. SHH
 5 SHERMAN Ronald W, Sauk Rapids
 Rt 1 Sauk Rapids
 2 SHERMAN Donna M, Malrose - 314 8 Av So
 3 SHEY James M, New Brighton BTH
 2 SHIDLA Judith C, Eden Prairie SBH
 2 SHIDLA Pamela H, Eden Prairie
 1028 6 Av So
 2 SHIMANSKI Jerome H, Silver Lake
 706 6 Av So
 2 SHIMEK Jeff M, Sauk Rapids
 1130 So Bdwy Sauk Rapids
 4 SHIRLEY Janet C, Coon Rapids
 388 3 Av So
 3 SHOGREN Laurel J, Shafer - 1220 B St So
 3 SHONTZ John M, Badger CHH
 3 SHORE Fayette L, Minnetonka
 381 5 Av So Apt 2
 4 SHORT James E, New Brighton ?
 2 SHUDY Dennis C, Sturgeon Lake
 623 B St So
 2 SHULTZ Dorothy R, Monticello
 3 SHUMPERT Kathleen M, Paynesville
 3 SIA Kim S, Mpls
 3 SIBELL Gerald, St Cloud - 1333 19 St So
 2 SIBELL Linda R, Onkski - 1333 19 St So
 3 SIEBER Joan E, Richfield BHH
 1 SIEBERT Sara L, St Paul HOH
 4 SIECKERT Geneva E, St Paul
 2 SIEG Warren A, Zimmerman - 1524 7 Av So
 2 SIGRIST Max B, Chaska - 13 Roger Rd
 1 SIERACKI MaryEllen K, Mpls SBH
 2 SIERK John C, Mpls
 4 SIEVERDING Michael J, St Cloud
 Blue Skies Tr Cf Unit 29 Sauk Rapids
 2 SIEVERS Lee F, Farmington - Oakwood Apts
 3 SIFFERATH Eileen K, Hector SBH
 1 SIGSTAD Mary E, Mora
 3 SILJMOSS Bev - 916 9 Av So
 3 SILVERLICK Steven E, Mpls
 3 SILVERS Kenneth W, Albany - 397 4 Av So
 5 SILVERSTEIN Lee M, St Paul SHH
 3 SIMMONDS David R, Kerkhoven

1 SIMMONDS Lerie J, Kerkhoven MH
 1 SIMMONS Donald L, Wadena SHH
 4 SIMMONS Frederick W, Bloomington
 2 SIMMONS Lorinna G, Bloomington
 3 SIMON James J, Little Falls
 1 SIMON Jean M, Owatonna MH
 3 SIMONDS Pam L, Roseville HOH
 2 SIMONES Stephen T, Lakeville - 614 1/2 16 St So
 2 SIMONET Caroline L, Stillwater SBH
 4 SIMONET Helen I, Sarasota, Fla.
 4 SIMONET Helen L, Little Falls - Commute
 2 SIMONICH Mary Ann, Aurora - 525 3 Av So
 2 SIMONS John J, Lake City
 105 1 Av So - Theta Chi House
 4 SIMONSON Gary L, Brooklyn Center
 124 16 Av So
 4 SINCLAIR Norman D, Baudette
 159 Cloverleaf Tr Pk
 4 SINGH Charatpaul - No 71 Village - 398 2 Av So
 3 SINGH Deodatt, Guyana - 415 3 Av So
 3 SINGH Khemraj, Carantyne, Berbice, Guyana
 398 2 Av So
 3 SINN David R, St Paul - 1201 8 Av SE
 1 SINOTTE Carol L, Little Falls - 518 7 Av So
 1 SIRANY Richard G, Mpls SMH
 3 SIRONEN Gordon H, Mpls
 4 SITTS Jenevye, St Charles - St Louis Park
 3 SIZER Karen F, Anoka - 423 6 Av So
 4 SJOBERG Jay M, Mpls BTH
 4 SJOQUIST Lois A, North Branch CRH
 1 SKAJA Debbie A, Mpls MH
 4 SKAJA Hugh A, Waite Park
 3 SKALICKY Craig M, Pine City
 601 11 Av No
 2 SKALISKY Sheryl L, Wadena - 301 4 Av SW
 2 SKANSE Marvin J, St Paul SHH
 4 SKAVNAK John P, Mpls
 4 SKAY William J, Avon
 2 SKELTON Loren L, New Richland CHH
 4 SKELTON Victoria M, St Cloud - 705 3 Av So
 2 SKILLESTAD Thomas E, Cannon Falls - 400 9 Av No
 2 SKILLINGS Jane P, Burnsville - 715 6 Av So
 1 SKILLINGSTAD Ken R, St Cloud
 310 19 1/2 Av No
 5 SKINNER Allan K, Sauk Rapids
 Blue Skies Mob Pk Sauk Rapids Lor 4
 3 SKJEI Stan W, Madison
 1514 15 Av SE Apt 1
 4 SKJOD Mike D, Mpls - 37 Riverside Dr NE
 1 SKOGLAND Kathleen L, Bloomington HOH
 4 SKOGRAND Cheri L, Mpls - 1514 15 Av SE
 1 SKON Erik W, St Paul SHH
 2 SKONSENG LeAnn C, Brainerd - 320 7 Av So
 3 SKOOG Marlys E, Randall - 320 7 Av So Apt 2
 2 SKOOG Robert D, Lindstrom - 222 4 Av NE
 3 SKOR Linda L, St Paul SHH
 4 SKORNIAN Diana J, Hutchinson - 519 5 Av So
 5 SKORNIA Mary C, Owenville, Mo. MH
 1 SKOTTERUD Donald L, Dawson SMH
 2 SKOY Dianna L, Bloomington MH
 2 SKUMAUTZ Philip D, St Cloud
 426 5 Av So
 4 SKUZA Bonnie L, Foley - Rt 2 Sauk Rapids
 2 SLADE Bonnie L, Virginia - 920 12 St So
 3 SLANE Margaret, Pipestone
 804 7 Av So
 1 SLANGA Steven L, Lester Prairie
 1675 Hillside Pkwy
 3 SLANIKKA Kathleen R, Robbinsdale
 1 SLATER Kathleen M, Lakeville HH
 1 SLATTERY Joan M, Golden Valley MH
 1 SLECHTA James M, Wayzata SHH
 4 SLECHTA Paul D, Hopkins BHH
 2 SLEE Janet L, Edina - 819 5 Av So
 1 SLETTEDAHL Lanette S, Granite Falls HOH
 2 SLEDSTAD Thomas B, Storbuck
 422 4 Av So
 4 SMERDON James P, Hopkins - 124 28 Av No
 4 SMERDON Lora M, Mpls - 124 28 Av No
 4 SMERDON Michael J, Carron SHH
 2 SMERDON William C Jr, Carlton
 122 2 St Melrose
 3 SMETAK Donna M, No St Paul
 125 2 Av NE
 4 SMETAK Theodore J, Redwood Falls
 125 2 Av NE
 4 SMIEJA Donna M, Royalton
 221 2 Av No Sauk Rapids
 3 SMITH Ann C, Infi Falls - 301 4 Av So
 1 SMITH Barbara G, Alexandria HH
 4 SMITH Baxter A III, Edina
 2 SMITH Bonnie K, Wadena SBH
 3 SMITH Cheryl A, Robbinsdale - 412 7 Av So
 1 SMITH Cheryl L, Redwood Falls HH
 2 SMITH Connie J, Wahnkon - 814 5 Av So
 2 SMITH Cynthia E, Detroit Lakes SBH
 2 Smith David L, LaCadena, Calif SMH
 5 SMITH Dennis D, Spicer SMH
 3 SMITH Donald C, Annandale - Commute
 4 SMITH Donald J, Hopkins
 2 SMITH Everett W, Mpls SMH

2 SMITH Helen R, Windom
 1624 16 St SE Apt 7
 4 SMITH James E, Annandale
 519 Wilson Av SE
 1 SMITH James M, Long Prairie MH
 1 SMITH James E, St Paul
 1 SMITH Janet L, Robbinsdale HOH
 1 SMITH John M, Owatonna SHH
 1 SMITH Joyce S, Jackson MH
 3 SMITH Judy A, Litchfield MH
 4 SMITH Kathleen A, Mpls - 314 4 Av So
 1 SMITH Kathleen A, St Cloud - 614 8 St So
 4 SMITH Kathy J, Long Prairie
 1 SMITH Lida J, Eagle Bend MH
 1 SMITH Michael D, Pierz - 1416 6 Av So
 4 SMITH Michael J, Willmar
 3 SMITH Patricia A, Crookston - 909 4 Av So
 1 SMITH Patricia M, Mpls
 2 SMITH Patrick J, Duluth - 500 15 Av SE
 4 SMITH Patrick T, Pierz
 4 SMITH Philip D, Dassel - Commute
 1 SMITH Richard D, St Cloud
 1432 Breckenridge Av
 2 SMITH Richard G, Edina - 426 6 Av So
 4 SMITH Richard L, Mpls - 1610 Mich Av SE
 2 SMITH Ronald D, Montevideo - 820 16 Av So
 4 SMITH Sherida BTH
 2 SMITH Stephen E, St Paul - 1524 7 Av So
 2 SMITH Steven C, Fosston
 1 1/2 No Bdwy Sauk Rapids
 1 SMITH Steven S, Beverly Hills, Calif.
 Rt 1 Cold Spring
 1 SMITH Welby R, Mpls SHH
 2 SMITHBURG Robert W, Mpls - 1121 10 Av So
 2 SMOLY Donald T, St Stephen - Rt 2 Rice
 3 SMOLEY Patricia A, Silver Lake BTH
 1 SMOLEY Suzette M, St Stephen MH
 1 SMYRAC Susan K, Mpls SMH
 2 SNEGOSKY Robert S, Litchfield
 201 Ramsey Pl
 1 SNEGOSKY Ruth L, Litchfield MH
 3 SNEGOSKY Thomas A, Litchfield
 201 Ramsey Place
 1 SNESEDUR Curtis W, Webster SMH
 1 SNIKEZC Mark X, St Cloud - 128 16 Av No
 1 SNOW Krystine L, Grand Rapids HOH
 3 SNYDER Janet P, Foley - Rt 1
 1 SNYDER Mary B, Sauk Rapids - 709 5 Av No
 5 SNYDER Nancy J - 162 Cloverleaf Pk
 2 SNYDER Ronald A, St Cloud
 162 Cloverleaf Pk
 3 SOBEY Margaret R, Hill City SBH
 3 SOBIECH Gerard A, Bowlus - Rt 1 Bowlus
 584-5315
 4 SOBIECH Richard S, Bowlus
 3 SOBIECK Raymond G, Little Falls
 252-7179
 3 SODAH Dean N, Litchfield - 1515 13 Av So
 4 SODAH Janet L, Litchfield - 1515 13 Av So
 3 SODER Gary L, St Cloud - 500 Wilson Av NE
 1 SODER Pamela S, St Cloud
 500 Wilson Av NE
 4 SODERSTROM Donald L, Dent
 3 SOETERS Laurie M, Forbush MH
 1 SOGN Karen L, Mora
 1 SOHRE Pamela S, Gaylor SBH
 1 SOINE Kathleen A, Mpls SMH
 4 SOLBERG Eileen E, Buffalo BTH
 4 SOLBERG Leon H, Buffalo BHH
 1 SOLINGER Jerome P, Rosemount SMH
 1 SOLINGER Paul H, Pierz SHH
 4 SOLLER Thomas E, Bayport
 1044 Wash Mem Dr
 2 SOLTIS Bonnie L, Upsala - 515 6 Av So
 3 SOLTOW Theresa V, Annandale
 507 2 Av So
 3 SOLUM Jeffrey P, St Paul SHH
 4 SOMMERS Dorothy E, Kimball
 3 SOMMERS Rick R, St Cloud - 1346 9 Av No
 2 SORENSON Beut A, Hopkins BHH
 3 SORGAARD Linda M, Montevideo
 314 4 Av So
 2 SORENSON Calvin A, Mpls SHH
 4 SORHEIM Gerald J, Golden Valley - Rt 2 Rice
 2 SORSELL Charlotte A - 388 3 Av So
 2 SOUKUP Elizabeth A, St Paul - Commute
 1 SOULAR James F, Bobbit - 34 37 Av No
 2 SUTHERLAND Lerry L, Brohom
 1 SUTHERWARD Mary E, Alexandria MH
 3 SOWADA Dennis D, St Cloud - 1406 8 St No
 1 SOWADA Mary T, St Stephen - 517 7 Av So
 2 SOWADA Terese M, St Cloud - 1406 8 St No
 2 SOWIEJA Greg A, Farmington
 3 SOWIEJA Steven E, Farmington
 1920 10 Av So Apt 1

252-4173
 252-1275
 255-3428
 255-3427
 255-2375
 255-2503
 251-7085
 252-8217
 255-3317
 253-1759
 252-5885
 252-4809
 253-1114
 255-3392
 252-9848
 252-9552
 255-3468
 251-1472
 255-3504
 255-3477
 252-7212
 252-7212
 255-3545
 255-2163
 968-6994
 255-1667
 255-1667
 255-2880
 584-5315
 252-7179
 251-3370
 251-3370
 255-3579
 255-3541
 255-3441
 255-3432
 255-1073
 252-5671
 251-4707
 255-3532
 252-1337
 468-6862
 251-3043
 252-0078
 251-7085
 252-9440
 253-2321
 252-8129
 251-8396
 252-8129
 252-7849

2 SPAETH Robert J, Cold Spring 1021 10 1/2 Av So	252-7541	2 STEEVES David G, Princeton 1 STEEVES Dean C, Princeton SmH		2 STREIT Douglas P, Cambridge 403 7 Av So	251-1334
2 SPAIN James W, Morris - Sherwood Manor 2 SPANGLER Eugene A, Morgan - 742 30 Av No	252-5991 252-2117	4 STEFFEL David F, Olivia - 2218 3 St No 2 STEFFEN Karl J, Sleepy Eye Csh	253-2028 255-3575	2 STREIT Laura A, St Cloud - 215 18 Av No	251-8753
4 SPANGLER Kevin W, St Paul - 397 3 Av So	252-7636	2 STEFFES Jack E, St Cloud 215 33 Av No	252-4219	1 STRICKLIN Camilla R, Forest Lake 1 STRITSEKY Gary G, Silver Lake SHH	
3 SPANIER Michael M, Paynesville 1037 Sunset Ridge Rd	251-5794	4 STEFFES Robert G, Mpls - 310 8 Av 3 STEFFL Neil G, Sleepy Eye - 1728 9 Av SE	252-5942 252-0944	2 STRITESKY Gene M, Silver Lake Csh 2 STROEING Gary B, Sauk Rapids	255-2434 252-2817
3 SPANIOLO John K, St Cloud 838 30 Av No	251-7496	1 STEHR Jean C, Lake City Hoh 4 STEICHEN Donna M, St Cloud - 17 Roger Rd	255-2533 252-1725	4 STROHSCHNEIN Gladys S, Howard Lake 2 STROHSCHNEIN Sandra J, Howard Lake - Commute	255-3428 252-8748
3 SPANO Yvonne, Columbia Heights MH 1 SPARTZ Charlene S, Slayton Hoh	255-3317 252-4724	4 STEIL Daniel G, Cold Spring Bth 2 STEIN Brian C, St Cloud - 1616 Crlwrtr Rd	255-2408 252-3978	2 STROM Deborah E, Marshall MH 2 STROM Ronald D, Two Harbors	255-3428 252-8748
2 SPEAKES Rebecca M, Deephaven 716 Av So	252-4724	4 STEIN Jacqueline K, Kimball 3 STEIN Thomas E, St Cloud - 420 6 Av So	398-5070 253-1864	2 STROMBERG Donald R, Mora - 397 4 Av 4 STROMBERG Linda W, Wadena - 388 3 Av So	252-6502 252-6502
4 SPEED David L, Brainerd 3 SPIZKA Karen D, Foley - 315 6 Av So	251-0680	2 STEINER James K, Minnetonka Sbh 4 STEINER Peter J, Edina	255-3861	2 STROSCHANE Dianne M, Pine City Hoh 4 STROSCHANE Kathleen R, Little Falls	255-3474 251-3015
3 SPODEN Randall L, St Cloud - 233 26 Av No 1 SPODEN Suzanne, St Cloud - Rt 4	252-1994 251-7610	2 STEINER Sara J, Red Wing Sbh 4 STEINER Walter J Jr, Elk River	252-8015	1 STRUFFERT Nancy A, Pierz 4 STUBSTAD Craig, Buffalo - 426 8 Av No	252-7609 252-7248
4 SPOOLHOFF Dale R, St Paul - 1229 9 Av So 4 SPOONER Robert B, Houston, Tex. - 419 4 St So	251-1037	105 4 St So 3 STEINKN Thomas W, Bloomington	251-2080	3 STUCKEL Teresa A, Cold Spring 395 5 Av So	252-7109
4 SPORLEDER Victor E, Sauk Centre 1106 20 St So	251-1037	2 STEINLEITNER Steven W, Waverly Csh 1 STEINWORTH Carolyn J, St Paul Sbh	255-3448	1 STUDANSKI Earl L, Big Lake - 908 5 Av So 5 STUDER Leslie J, Foley - 1726 7 Av So	251-8811 251-7962
2 SPORTELLI Theresa M, St Paul 706 4 Av So	252-3028	3 STELLO Donald D, Princeton - 404 4 Av So 4 STELLO Lorel L, Princeton - 706 4 Av So	252-9116 252-3028	2 STUDER Michael J, Sauk Rapids Rt 1 Sauk Rapids	252-7609
1 SQUIBB Glenda R, Hector Hih 1 SQUIERS James B, Wayzata Csh	253-2264	1 STELTER Bonnie J, New Ulm Sbh 1 STEMM Colherine E, St Cloud - 217 14 Av So	252-5071	4 STUDENSKI Judy M, Foley - 403 6 Av So 1 STUDT Denise D, Bloomington Hoh	255-3454 253-1641
4 SPRAGG Gerald L, Wiawak 616 10 Av No, Conr 4	252-7701	2 STENBACH Kirsten R, New Brighton Sbh 1 STENGL Shirley A, Angus - 401 15 Av SE Unit 2	251-2116	4 STUEBER Maxine J, Cosmos Northwood Hwys C, 5	252-9716
1 SPRENGER Jane E, Ancker Hoh 5 SPYCHALA June M, St Cloud - Rt 4	252-7701	1 STENHOFF Roger D, Mpls - 328 4 Av So 3 STENSON Patricia C, No St Paul Sbh	255-3503	3 STUEVEN Gary A, Howard Lake 390 5 Av So	255-2326 255-3448
1 STACHOWSKI Charlie H, Foley - Rt 3 Woodlawn Acres 4 STACHOWSKI Thomas S, Foley 11 Tamahawk Tr Ct	253-1945	1 STENZEL Cynthia J, Mpls Hoh 3 STENZEL Gynli L, Sauk Centre	252-5071	1 STUHLFAUT Paul W, Wayzata SHH 1 STUHMAR Last L, Pierz MH	252-8544
4 STACK Edward D, Little Falls - 721 5 Av No 2 STACK Gary D, Cloud - 1635 16 St SE	253-2686	2 STEPAKAK JoAnne E, Mpls Sbh 3 STEVENS Diane F, Chandler - 617 5 Av So	253-1821	3 STURDEVANT Patricia L, Princeton 393 2 Av So	252-8544
5 STACKPOOL Jack P, Glenwood 3 STADEN John P, Golden Valley	253-1112	4 STEVENS Andrea C, Wayzata - 609 8 St So 4 STEVENS Diane M, Barnum - 613 4 Av So	255-3318	1 STYIKER Larry E, Foreston 4 SUBBERT Kathryn A, Fairmont	252-7609
1 STADHERN Mary P, Mpls Hoh 2 STAEHL Anthony P, St Cloud - 1117 24 Av No	252-3373 252-2497	1 STEVENS Gail D, Robbinsdale Hoh 2 STEVENS Linda J, Barnum Sbh	255-2806 255-3350	1 SUBBERT Marcia K, Fairmont MH 3 SUBJECT Edmond S, Mpls - Commute	363 4919 252-2377
4 STAFFORD Donald J, Mpls 321 14 Av SE Apt 1	253-1599	2 STEWART Donald R, Edina SHH 2 STEWART Gregory N, Robbinsdale	255-8015	5 SUBOTNIK Lenore, St Joseph - Rt 1 1 SUBMEIER Louise J, Duluth MH	252-4846
2 STAFFORD Mark C, Mpls - 617 7 Av So 4 STAHL George P, St Paul SHH	251-9637 255-2437	2 STEWART Michael R, Winnebago Theta Chi Fraternity House	255-8015	1 SUEDBECK Steve C, Slayton SHH 1 SUESSE Kathleen E, St Cloud - 1116 8 Av SE	252-4846
2 STAHLKE Robert C, Waconia 201 Ramsey Pl - Phi Kappa Tau House	252-7212	2 STEWART Terry, St Paul Bth 2 STIER Timothy J, St Cloud SHH	255-3392 255-1648	1 SULAZAR Joseph M, Mpls SHH 4 SULLIVAN Barry P, Stewart - 810 9 Av So	252-7175
2 STALKER Raymond W, Wahnkon - 816 7 Av So 4 STALLKAMP Lloyd E, St Cloud - Rt 5	251-8867 252-6399	1 STIMMLER William J, Morris 1520 Sherburne Court No 103	251-9396	4 SULLIVAN Daniel R, Wayzata - Sig Tau House 201 3 Av So	252-7175
1 STALKER Gordon F, Wahnkon - 816 7 Av So 3 STALLMAN Cyndy A, St Louis Park - 814 5 Av So	251-8867 251-8867	4 STOCK Sharon M, St Cloud - 395 2 Av So 4 STOCKBURGER George R, So St Paul	252-8240	2 SULLIVAN Eileen A, Mpls - 393 2 Av So 2 SULLIVAN Jean M, Robbinsdale	251-7141
4 STALLMAN James R, Mpls - 927 9 Av So 1 STALLMAN Josephine W, Edina Sbh	251-8867 251-8770	2 STOCKINGER John E, St Cloud 1233 12 Av No	251-7155	3 SULLIVAN Kathleen R, St Paul MH 1 SULLIVAN Michael R - 1815 Crlwrtr Rd	255-2488 252-7703
1 STAMBAUGH Patrick A, St Cloud 728 12 Av So	251-8770	1 STOCKNICK Linda M, St Paul MH 2 STOCKSTET Dan T, Stillwater Csh	255-3335	1 SULLIVAN Maureen D, St Cloud 251-3367	252-7703
1 STAMMEL June K, Bird Island MH 4 STANCARI Louis F, Hopkins	252-7732	3 STOCKTEL Neil K, Zimmerman 3 STOEHR John R, St Paul - 502 6 Av So	363-8260	1 SULLIVAN Thomas J, St Paul - Commute 4 SUMMERS Jacquelyn L, Carlton Hoh	252-7732
3 STANDAL Penny L, Robbinsdale Bth 4 STANDING David P, Mpls	255 3588	2 STOFFELS James M, St Paul 319 Minn St St Joseph	255-3640	4 SUMMERS Robin R, Mpls - 528 7 Av No 2 SUMMERVILLE Barbara A, Breckenridge	252-3664 253-2707
4 STANDING Connie R, Mpls - 524 7 Av So 4 STANLEY George M, Robbinsdale Bth	252-0739 255-2408	1 STOFFERS Steven R, Atwater SmH 1 STOLTENBERG Anne L, Minnetonka	253-1753	1 SUMSTAD Cynthia J, Barreil Hoh 1 SUNDBERG Laurel M, St Cloud	252-2627
2 STANLEY Mark D, Robbinsdale SmH 4 STANSFIELD Terry F, Columbia Heights Tomahawk Tr Ct	252-2505 252-8766	2 STOLTENBERG Phillip H, Waseca - Rt 1 Sauk Rapids 2 STOLTZ Susan L, Foley MH	255-2503 252-2827	5 SUNDEE Virginia G, Mpls Sbh 5 SUNDEEN Charle W, Kerkhoven	251-9019
1 STANTON Candace J, Minnetonka MH 4 STANTON David B, Redwood Falls	251-4359	5 STONE Mary E, St Cloud - 1820 3 St No 1 STONE William O, Wyoming SmH	252-2494 252-3357	4 SUNDQUIST Alice M, Duluth - Rt 1 Sk Rpd 2 SUNDQUIST Jeffrey A, Sacred Heart SHH	252-7358 255-2360
1 STANTON Duane K, Redwood Falls Hoh 1 STARDIG Robert A, Brainerd SHH	255-3375 255-3411	1 STONER Karen S, Coon Rapids 525 3 Av So	255-3577	2 SUNDQUIST Michael J, Upsala - 419 5 Av So 2 SUNDQUIST Susan C, Richfield Hoh	255-3597 251-1114
2 STARK Douglas G, Princeton 5 STARKEN Lee J, Paynesville - Commute	255-3448	3 STORM Gerald K, Cook SmH 1 STORMOEN David R, Wadena	253-1173	1 SUOMALA Esther E, Fraze - 620 9 Av So 2 SUOMELA Les H, Edina SmH	252-7358 251-1114
1 STARKES Larry R, Owatonna - 1542 11 Av SE 2 STARKS Linda K, Owatonna MH	252-8571 255-3577	1 STOTTRUP Bruce L, Askov - 398 2 Av So 5 STOTTRUP David M, Askov St Cloud Children's Home	251-8811	1 SURMA Betta J, Little Falls Hih 1 SUSAG Bonnie J, Mpls MH	252-8136
3 STARR Lynnell M, Lindstrom 1617 Michigan Av SE Apt 105	252-5214	1 STOTTRUP Bruce L, Askov - 398 2 Av So 5 STOTTRUP David M, Askov St Cloud Children's Home	251-8811	1 SUSAG Bonnie J, Mpls MH 1 SUSAG Richard A, Alexandria	252-8136
2 STATEMA Fredrich J, St Cloud 706 13 Av SE	252-4513	2 STOUT Rickey R, Onamia - 1603 3 St SE 3 STOWE Allen W, Foley	252-8390 251-9397	5 SUSAG Richard A, Alexandria 219 8 Av So	252-8136
1 STATZ John R, St Cloud - 1614 8 Av So 1 STATZ Marlene E, Foley MH	251-3734	1 STRAIT Gene E, Crystal Sth 1 STRAIT Mark W, Mpls - 810 10 St So	252-2118	1 SUSENS Kathleen G, Lakefield Sbh 2 SUSENS Margaret A, Lakefield	252-0262
3 STATZ Robert J, Foley - 424 6 Av So 1 STAUBLY Holly F, Mpls MH	252-0739	4 STRAND Charles S, South Haven 408 7 Av So	251-7193	4 SUTTER Sharon L, Mpls 819 5 Av So - Alpha XI Delta	252-3337 255-3451
3 STAUFFER Frederick H, Winnebago - 1514 3 St No 1 STAVENAU Leta R, Isle Sbh	252-2408	2 STRAND Kathleen M, St Cloud 420 15 Av SE	251-9002	1 SUTTOR Ramona J, St Cloud Hoh 1 SVANVARI Gordon T, Deer Creek SmH	255-3451 252-7639
1 STEBLAY Toni M, Elk River Hih 2 STEARNS Patricia A, Mpls - 815 5 Av So	252-0444 252-5942	1 STRANG Thomas W, St Cloud 420 15 Av SE	251-9002	4 SVENSDEN David G, Mpls - 1045 17 Av So 3 SVOR Spencer B, Benson	251-6613 252-7639
4 STEBBINS Gerald H, Minnetonka 310 Av So	252-5942	2 STRANDEMO Steven K, Kenyon - 1617 Mich 4 STRANDLUND Roberta J, Milaca	252-0687	1 SWALBOSKI Jan L, Foreston - Rt 1 1 SWALBOSKI Marie R, Watertown	294-5435 252-4205
1 STECKLING Jerome D, St Cloud 831 25 Av No	251-2698	3 STRANG Kathleen M, St Cloud 420 15 Av SE	251-9002	2 SWAN Glen W, St Cloud - Rt 1 4 SWAN John T, St Paul	251-3662 252-7208
1 STECKMAN Gene F, Jordan - 402 4 Av 4 STECKMAN Lee F, Jordan	251-9236	2 STRAPKOD Kent J, Red Wing Csh 2 STRASSBURG Patricia A, Elk River Sbh	255-3424	2 SWANBERG Linda S, Kakota - 927 5 Av So 2 SWANLUND Steven P, Newport SmH	252-7208 255-2505
3 STEELE Gary E, LaCrescent - Rt 2 St Cloud 1 STEELE Nina K, Faribault Hih	252-0662 255-3444	1 STRATE Joanne W, New Ulm Sbh 3 STRAUCH Sandra L, Brooklyn Center Bth	255-3457	4 SWANN Mary L, Cross Lake 1 SWANSON Barbara K, No St Paul	252-7518
3 STEELE Nancy C, Milaca - 317 7 Av So 1 STEELE Ray B, St Paul - 307 24 Av No	252-5607	1 STRAUCH Sandra L, Brooklyn Center Bth 1 STRAUMAN Peter, Golden Valley	255-3457	3 SWANSON Bonnie J, Montevideo 912 5 Av So	252-7518
4 STEELE William J, Hallock - 618 5 St So Apt 3 4 STEEN Audrey E, Elk River - Commute	252-2306	4 STRAUS Dennis H, Montevideo - 380 5 Av So 1 STREED Douglas D, Cambridge Csh	251-3984 255-3426	1 SWANSON Bruce E, Mpls - Commite 1 SWANSON Carolyn J, Mpls Hoh	252-7586 255-3503
4 STEENBERG Cynthia M, W St Paul 1 STEENBERSON Richard A, Fridley	252-9512	3 STREED Elizabeth A, New Brighton Hih 3 STREFF Colleen A, Sauk Centre - 226 11 Av No	255-2373 251-7912	4 SWANSON Cheryl M, Hastings - 711 8 Av So 4 SWANSON Craig E, Mpls	252-8395 252-7586
822 18 Av So		4 STREIFF Carolyn M, Jordan - 384 3 Av So	251-7912	191 Apache Dr Tomahawk Tr Ct	

1 SWANSON Darlene J, Maynard - Rt 4	252-6839	2 TENNEY Harold E, Buffalo - 915 9 St So	252-7256	3 THOMPSON Richard D, Edina	252-8084
2 SWANSON Debra L, St Cloud	252-9031	3 TENNEY Lorilyn L, Buffalo - 915 9 St So	252-7250	1515 16 Av SE Apt 7	
316 Riverside Dr SE		1 TERPSTRA Delaine M, Ogilvie 5BH		1 THOMPSON Susan G, Hastings HqH	255-2363
2 SWANSON Dennis W, Edina - 276 1 No Waite Park		3 TERRES Diane O, St Martin - 707 7 Av So		2 THOMPSON Thomas R, Mpls - Commute	
4 SWANSON Douglas H, Zimmerman	252-8113	1 TERRY Diane M, Mpls MH	255-3446	5 THOMPSON Thomas R, Sauk Rapids - 904 So Bdwy	
405 9 Av So		4 TERRY Peter J, St Paul - 1009 50 Bdwy 5k Rpts		3 THOMPSON William P, Mpls	
1 SWANSON Jane D, Minnetonka MH	255-3317	2 TERRY William S, Edina - 204 No 3 Av Sauk Rapids		4 THOMSEN Bonnie L, St Cloud	252-7968
2 SWANSON Joanne G, North Branch	253-2707	4 TERMA Leatrice S, Honolulu, Hawaii		No 87 Arrowood Manor	
216 3 Av So		3 TERVO John A, Grand Rapids		4 THOMSEN Donald J, Robbinsdale - Commute	
1 SWANSON Linda J, Mora		1 TESTIN Cathy D, Blomington HqH	255-2357	1 THON Maureen J, Inver Grove Heights 5BH	
1 SWANSON Linda L, Zimmerman MH		3 THALBERG Judith A, Dassel - Commute		1 THON Virginia K, Edina HqH	
1 SWANSON Louise A, North Branch HqH		1 THALIN Gary H, Fridley 5H	255-3491	3 THONVOLD Jacqueline H, Willmar	252-8533
4 SWANSON Mary J, Willmar - 922 6 Av So	251-3514	2 THAYER Greg A, St Cloud - 1126 9 Av No	251-3377	4 THONVOLD Jon E, Sunburg - Rt 1 St Cloud	251-3330
1 SWANSON Notalie A, Mpls HqH	255-2476	1 THAYER Robert L, St Paul - 416 7 & 6 Av No	252-7963	4 THOVEEN Thomas P, Fosston - 357 6 Av So	
1 SWANSON Richard G, Wayzata 5H	255-3324	3 THELMANN Richard D, Owatonna 5H	255-2483	4 THORESON James T, St Paul - Sherburne Ct Apts	
5 SWANSON Ronald M, Albert Lea	251-5377	4 THEIN Diane L, White Bear Lake	252-7109	THORNTON J Michael, Alexandria	
629 5 Av No Apt 1		375 5 Av So		4 THORSEN Linda C, Robbinsdale	253-2087
1 SWANSON Sharon F, Edina HqH	255-3529	1 THEIS Allen C, Eden Valley 5MH		307 14 Av SE	
1 SWANSON William E Jr, Mpls - 303 5 St		1 THEIS Catherine A, Cold Spring		2 THORSON Lorry D, Glenwood	
4 SWART Gole C, Willmar - Rt 1 Cold Spring	252-5586	4 THEIS Kathryn M, Buffalo		3 THORSON Ronald A, Glenwood - 926 10 Av So	
1 SWARTZ Deborah A, Starbuck MH	255-2503	4 THEIS Margaret A, Watkins		4 THORSTENSON Ardis J, Anoka	
2 SWARTZ Gregory E, Starbuck - 222 4 Av So		4 THEIS Victoria, St Cloud - 235 18 Av No	252-1267	1 THOVSON Allan S, Porter - Rt 1 St Joseph	
2 SWARTZ Jeanne R, Bloomington - 720 Sherburne		5 THEISEN Eugene A, St Cloud	251-0443	1 THUE Patricia M, Hastings HqH	255-2363
2 SWEDLUND Mark C, Excelsior - Rt 5	252-7913	750 14 St So Apt 13		1 THUERINGER Robert L, Sauk Rapids	251-3736
3 SWEENEY David J, Staples - 919 4 Av So	251-2299	1 THEISEN Jerome R, St Cloud - 724 18 Av So	251-2453	713 River Av So Sauk Rapids	
1 SWEENEY Kevin M, Little Falls 5H	255-2356	1 THEISEN John L, Jewell 5H	255-3451	1 THUL James P, Albany - 424 6 Av So	
1 SWEENEY Patricia A, Little Falls 5H	255-2356	3 THEISEN John D, Upsala - 419 5 Av So	251-2427	4 THUL James P, Albany - 424 6 Av So	
4 SWEENEY Sherrie A, Bloomington		2 THEISEN Michael H, Sauk Rapids - Rt 2	252-1561	4 THULIN Burton L, Litchfield - 327 12 Av No	252-7605
4 SWEET Susan E, Richfield HqH	255-3597	1 THEISEN Patricia A, Robbinsdale HqH	255-2353	4 THUMANN Judith A, Red Wing 5H	255-3374
4 SWENKE David J, Goodhue	252-9289	4 THEISMANN Peter L, Wabasha Csh	255-3573	2 THUNSTROM Lowell V, North Branch	252-3241
2222 8 St No		THELEN Charles R, Melrose		623 8 St	
3 SWENSON Carol A, Mpls - 727 5 Av So	252-7399	2 THELEN Paul M, St Cloud - 317 14 Av SE	252-7869	2 THYEN Darlene J, Paynesville	
1 SWENSON Cathy A, St Paul HqH		2 THELEN Susan A, Waite Park	252-2658	4 THYEN Rosemary E, St Cloud - Rt 1	251-4093
1 SWENSON Charles T, Bloomington - 2222 8 St No		32 12 Av No Waite Park		1 TIBESAR James B, Lake City 5H	255-3495
1 SWENSON Greg A, Brooklyn Center 5H	255-2582	2 THEN Barbara L, Rice - Rt 2	251-5013	3 TIBBALL Alyce J, Plainville - 419 4 St So	252-1017
2 SWENSON Jean L, New Brighton HqH	255-3517	1 THEN Gary A, Rice - Rt 2	251-5013	3 TIERNEY Charon K, Litchfield - 914 6 Av So	252-0292
4 SWENSON Lee C, St Paul	253-1164	4 THEN MaryJane V, Rt 2 Rice	251-5013	1 TIERNEY Molly A, Mpls HqH	255-3387
1831 15 Av SE Apt B		THIBODEAU Marcia J, Stillwater	253-2496	3 TIETZ Dennis R, Morgan - 828 9 Av So	
2 SWENSON Steve L, Richfield - 510 9 Av So	252-7727	3 THIEGS Patrick J, Sauk Centre		4 TIETZ Kathleen E, St Paul - 385 3 Av So	252-6574
1 SWENSON Susan S, Madison HqH	255-2993	3 THIEL Robert E, Mpls Csh	255-2375	3 TIGUE Anne E, Mpls - 503 8 Av So	252-8015
4 SWENSON Vicki L, Starbuck - 381 5 Av So	252-7598	4 THIEGES James M, St Cloud - 1208 34 Av No	252-4910	3 TILLOTSON Gregory G, Wayzata	252-8015
2 SWIDERSKI James W, Onamia 5H	255-3403	2 THIELEN Keith, Pierz 5H	255-3312	105 4 St So	
3 SWOBODA Douglas J, Divia - 608 7 Av So		4 THIELEN Richard E, Little Falls - 618 4 Av So	252-2715	2 TIMMER Wende D, Milaca	255-3453
2 SYDLOSKI Monte K, Mpls - 914 8 Av So Apt 4	441-2743	1 THIELEN Terry A, St Cloud - 28 22 Av So	252-2715	1 TIMMER Gary L, Waconia	251-7935
3 SYKES Bradley L, Windom - 1018 10 Av So	252-2466	4 THIELEN Myron J, Avon - Commute	356-7162	3 TISEHER Douglas J, Breckenridge	
1 SYLVESTER Charline M, Litchfield 5MH		3 THIELMAN Peter J, St Cloud - 212 27 Av No	251-1826	341 7 Av So	
4 SYLVESTER Lynette M, Cedar		1 THIELMAN Robert E, St Cloud	252-5482	2 TITRUD Anne E, Kokota - 807 4 Av So	252-8699
4 SVMITZEK Sandra A, Crosby 5H	255-3445	2 THIES Michael L, Jackson - Rt 2 Sk Rpts	252-8547	4 TITUS Ben A, Mpls - 820 8 Av SE	251-6219
3 SVRING Susan F, Anoka - 321 14 Av SE Apt 3		4 THIL Cheryl M, St Paul - 926 8 Av So	251-0069	2 TJOSVOLD Bened J, Arlington - 819 5 Av So	252-0262
5 SVYERUD DelFaye S, St Cloud	252-8798	1 THIRT Robert T, Pine City 5H		4 TJOSVOLD Joanne M, Mpls 5H	255-3588
201 Wilson Av SE		4 THOMNES Judith A, Fridley	251-0069	4 TOBIN Sister Tobias, St Cloud	251-2700
2 SZCZECZ Duane S, Foley - 727 7 Av So		926 8 Av So		St Cloud Hospital Convent	
1 SZCZECZ Gregory L, Foley	252-0360	3 THOLE Michael C, Osseo - 503 5 Av So		2 TOFTYE Cheryl A, Grand Marais 5H	
Tomahawk Tr Ct		2 THOMAS Brian L, St Cloud - 3217 8 St No	251-4598	1 TOFTNESS Nancy L, Montevideo 5BH	255-2466
		3 THOMAS Bruce G, Sauk Rapids	252-6569	2 TOMASCAK Jane M, New Brighton	252-7399
		Rt 1 Sauk Rapids		727 5 Av So	
		1 THOMAS Christopher S, St Cloud	251-4598	4 TOMASZEWSKI Diane G, Mpls - 525 3 Av So	255-3357
		3217 8 St No		2 TOMCZIK James G, St Cloud - 226 20 Av No	251-0608
		2 THOMAS Dennis A, Foley	251-4472	3 TOMMHAVE Lynn R, Fergus Falls 5H	255-3594
		2 THOMAS Frederick J, St Cloud		1 TOMPKINS Michael R, Hopkins 5H	255-2336
		818 Michigan Av SE		3 TOMSICH Kay J, Staples - 504 6 St SE	
		4 THOMAS Karen K, Bloomington	252-9305	2 TOMSICK John P, St Paul Csh	
		524 7 Av So		4 TONER Thomas L, Willmar - 620 8 Av So	252-8792
		2 THOMAS Mark F, Mpls 5H		1 TONSAGER Arden R, Hastings - Commute	
		1 THOMAS Michael D, Mora		2 TONSFELDT John M, Pipestone HqH	255-2583
		3 THOMAS Myron F, St Cloud	252-3326	1 TONYAN Tam C, Albany	
		2915 7 St No		3 TOP David A, Princeton 5MH	
		3 THOMAS Pauline R, Sturgeon Lake - 920 5 Av So		5 TORBERT Arden L, Hector 5H	255-3453
		3 THOMAS Sherry A, St Cloud - 215 22 Av No	251-9315	5 TORSTENSON Barbara A, Finlayson	251-4321
		4 THOMAS Steven R, Fridley		217 8 Av So Sauk Rapids	
		4 THOMAS Timothy A, St Cloud - 3217 8 St No	251-4598	4 TORBORG Gerald L, Paynesville - Commute	243-4576
		3 THOMAS Timothy M, Mpls - 307 14 Av SE	251-1939	4 TORGERSON Nancy C, Hanley Falls	251-0114
		4 THOME Dennis J, St Paul		928 8 Av So	
		2 THOME Michael P, St Cloud	251-7768	1 TORGESEN Barbara R, St Louis Park MH	255-3477
		420 Riverside Dr NE		1 TORKELSON Allan - 1015 9 Av No	253-2544
		2 THOMES Michael P, Arlington Csh	251-7986	3 TOSIER Kathy - 1011 6 Av So	253-2602
		1 THOMETZ Darlene A, St Cloud - Rt 4	251-7986	1 TOSKIE Susan L, Roseville MH	255-3448
		1 THOMETZ Raymond R, St Cloud - Rt 4	251-7986	1 TOTSISER Marilee A, Starbuck MH	
		3 THOMPSON Andrew H, Kimball	251-6372	2 TOUTANT Michael J, Hutchinson	
		1123 4 Av So		1 TOWNE Charles E, Foley	
		1 THOMPSON Bruce J, Prior Lake 5MH	255-3321	3 TOWNE Rita K, New Brighton - 398 5 Av So	252-8338
		1 THOMPSON Catherine T, Worthington HqH	255-4431	1 TOWNSEND Lorry D, Minnesota Lake Csh	255-2426
		3 THOMPSON David R, Little Falls		3 TOWNSEND Shirley R, Brooklyn Center 5H	255-3576
		4 THOMPSON Dennis D, Princeton	389-2649	2 TRACY Erin M, Minnetonka 5BH	255-2908
		3 THOMPSON Donald M, Red Wing 5H	255-2384	1 TRACZYK Marie B, Crystal 5H	
		1 THOMPSON Douglas J, Princeton	255-3315	3 TRAEUS Susan M, Rochford - 327 4 Av So	252-4205
		3 THOMPSON Gretchen L, Golden Valley	252-9242	4 TRAFAS Robert W, Little Falls 5H	255-3514
		904 So Bdwy Sauk Rapids		3 TRAMM Barbara J, St Cloud	252-4723
		3 THOMPSON James N, St Cloud	252-7356	1 TRAMMEL Robert L, St Paul 5MH	255-3420
		116 35 Av No		1 TRAMPE Douglas F, Swanville	252-6739
		4 THOMPSON Karen K, Princeton	252-7743	1 TRAMPE Otto R, Swanville	
		814 5 Av So		Tomahawk Tr Ct	
		2 THOMPSON Lynn D, Red Wing 5H		2 TRANDEM Vernon A, Blaine - 626 6 Av So	
		2 THOMPSON Marcia K, Mpls - 395 2 Av So	252-2031	4 TRAPP David J, St Paul 5MH	255-2480
		2 THOMPSON Mark, Minnetonka - Sauk Rapids		1 TRAUT Carol A, Sortell - Rt 2 St Cloud	252-1379
		1 THOMPSON Mary J, St Paul MH		1 TRAUT Marylee A, St Cloud - Rt 2	251-4252
		1 THOMPSON Mary M, St Paul MH		1 TRAUT Ralph M, St Cloud - Rt 2	252-1372
		1 THOMPSON Patricia T, St Paul 5MH	255-3543	2 TRAVERS Michael T, Roseville - Pierz	
		2 THOMPSON Richard C, Excelsior 5H	255-2396	1 TREAT Mary N, Burnsville MH	
				4 TREAT William A, Burnsville 5MH	255-2383
				4 TREDAL Janet E, St Paul - Commute	

T

2 TREL Michael L, Marshall - Clear Lake	743-3810	2 UNDERWOOD Lisa M, Hastings MH	255-2488	3 VIRNIO Una M, Little Falls - 617 5 Av So	252-9479
3 TREICHEL Terry F, Cambridge - 403 7 Av So		2 UNDERWOOD Pamela M, St Cloud	255-6478	2 VIRKUS Gus D, St Paul CSH	255-3313
3 TRUCHLER Cheryl J, Brainerd - 411 5 So		824 11 Av So		1 VIRSEN Vicki A, Rogers HOH	255-2397
3 TRELFOOD William D, White Bear Lake		3 UNDLIN Richard E, St Cloud - 617 7 Av So		3 VISSER Kenneth D, Brotenen CSH	
1526 Michigan Av Apt 7		2 UNGER Peggy A, St Paul SBH		3 VLAMINCINI Linda S, Grove City	253-2190
2 TRENDIA Douglas D, Anoka - 16 Av No	251-5940	1 UNGER Russell J, Princeton - 1716 9 Av So	252-7739	1 VOCHKO Deborah J, Wayzata SBH	
3 TRENNE Jan A, Alexandria	251-0082	2 UNTEIJD Barbara A, Pipestone SBH	356-7940	3 VOELKER Mary K, Wayzata BIH	
1521 1/2 Garfield Ct		3 UNZEN Lillian J, Bellingham - 393 2 Av So	255-3440	5 VOELKER Lizbeth E, Chisholm - 402 5 Av So	
1 TRELH Beatrice C, Bowlus - 411 5 Av So		4 UPHOFF Dale B, Avon	255-2400	3 VOELZ Brad C, Crystal CSH	255-3573
1 TRETTEL Dennis M, Mpls SHH		2 UPHOFF Judith K, New Munich HOH	255-3440	1 VOGE Roderick L, Bertha SMH	
3 TRETTEL Herman T, Sauk Rapids	252-1965	3 UPHUS Ann B, Greenwood - 916 6 Av So	251-0865	1 VOGEN Thomas M, Mpls SMH	
415 4 St No Sauk Rapids		1 UPKES Anthony J, St Cloud - 1009 11 Av So	251-3499	1 VOGES Nancy R, Little Falls - 333 7 Av So	253-2882
4 TREWICK Michael E, St Cloud	251-8527	3 URBAN Ronnie R, Silver Lake - Rt 3 Glencoe		3 VOGT Bonita A, Waite Park	252-1044
39 Sherwood Manor		2 URBANSKI Carol K, New Brighton	251-5186	3 VOGT James E, Waite Park	251-5962
4 TREWICK Paul R, St Cloud - 323 8 Av No	253-1877	502 5 Av So		1 VOGT Mitchell J, Detroit Lakes SMH	255-2494
1 TREWICK Peggy L, St Cloud	251-8527	2 URBANSKI Douglas M, St Cloud	252-9251	2 VOGT Pamela J, Glencoe MH	252-1488
39 Sherwood Manor		628 Wilson Av NE		4 VOGT Patricia L, Waite Park	252-1044
1 TREWICK William J, St Cloud	251-7196	2 URBANSKI Sharon K, St Cloud	252-9251	306 3 St No Waite Park	
1003 26 Av No		628 Wilson Av NE		1 VOGT Richard V, St Cloud	252-6896
4 TRICK Peter H, Staples - 927 3 Av So	251-2009	4 URBIK Renee, Bloomington BIH	255-3504	3 VOGT Patricia L, Glencoe MH	255-2488
3 TRIMBLE Donald L, Milaca		3 URDHAM Dean L, Litchfield - Rt 1 SK Rds	252-4577	4 VOGT Patricia L, Waite Park	252-1044
4 TRISKO Bob C, Greenwood		4 USHER Marjorie A, Brainerd - Star Rt		306 3 St No Waite Park	
2 TRITZ Beth C, W St Paul - 627 6 Av So	252-6155	1 UTOFT Deborah A, Tyler MH	255-3446	1 VOGT Richard V, St Cloud	252-6896
2 TROCKE Robert J, Arlington				3223 Cooper Av No	
1 TRODLIN Bette J, Cambridge HIH	255-2483			4 VOIGT Linda K, St Paul - 388 3 Av So	252-4502
4 TROMBLEY Harold J Jr, Rogers				4 VOIGT Kathleen A, Rice - 1503 6 Av No	251-0750
3 TROMBLEY Patricia A, Hopkins SBH	255-2677			2 VOLKMUTH Katherine M, Waite Park	252-3781
1 TROMBLEY Patricia J, Mpls SBH				11 3 Av No Waite Park	
3 TROMSTAD Dennis C, Albert Lea	743-3299			1 VOLBRECHT Jane M, Fergus Falls SBH	
Rt 1 Clear Lake				4 VOLTIN Dale J, St Cloud - 1916 Roosevelt Rd	252-4333
1 TROSDAHL Cheryl A, Clifhiller				1 VOLTIN Darlene C, Delano HOH	255-2569
2 TROSKA Lynette M, Lengby SBH	253-3737			3 VOLTIN Darwin M, Delano	
1 TROUMBLY William R, Coleraine SMH	255-2050			3 VOLTZ David J, Faribault - 1211 9 St SE	
4 TROVECKE Paul T, St Paul Park	252-8377			1 VONDER HAAR Patricia L, Alexandria MH	
No 79 Sherwood Manor Tr Ct				3 VONDERBRUGGEN Gail N, Bagley	253-1142
4 TRUDEAU Daniel M, Mpls - 325 Rymd Av NE	253-2156			1 VORONYAK Daniel, Upsala - 314 26 Av No	252-6406
4 TRUDEAU Valerie A, Sioux Falls	251-1455			1 VOSS Linda L, Holdingford - 515 6 Av So	251-3598
324 2 Av So Sauk Rapids				4 VOSSEN James R, Watkins	764-2089
3 TRUEMAN Donald T, New Brighton	251-9637			5 VOTH Adeline B, St Cloud - Woodlawn Acres	252-9177
617 7 Av So				3 VRANESH David M, Hibbing BIH	255-2302
3 TRUEMAN Teresa L, New Brighton	252-9305				
524 7 Av So					
3 TRUEK Thomas N, Wayzata - 1516 16 Av SE	253-1539				
4 TRUHLAR Gordon D, St Paul - 606 4 Av So	252-7448				
2 TRUSTY William D, Coon Rapids	255-3420				
1 TRUTNA Cheryl A, Melrose SBH					
4 TRUTNA Toni M, Hastings - 819 5 Av So	252-0262				
3 TRUTNAU Thomas A, Garrison - 320 12 Av No					
2 TRUTWIN Peter J, Bowlus - 356 6 Av So	255-3432				
4 TRUZINSKI Roy C, So St Paul SMH					
1 TSCHIDA David R, Pierz SMH					
3 TSCHIDA Edward M, Pierz					
1 TSCHIDA Marlene R, Pierz MH					
2 TSCHIDA James R, Pierz - 808 5 Av So					
3 TSUKICHI Steven G, Mpls - 1510 Mich Av SE	253-1527				
2 TUCCI James J, St Paul BIH	255-2306				
4 TUCHNER Raymond R, St Paul					
4 TUCKER Linda L, Mpls	252-7592				
2 TUFFE Gary C, St Cloud - Rt 1					
1 TUFFE Juliane M, Long Lake SBH					
4 TUFFE Kathryn A, St Paul - 428 7 Av So	252-7889				
2 TUFFE Kathryn J, Long Lake HOH	255-2438				
4 TULKKI John R, Delano BIH	255-2370				
2 TULLIS Gwendolyn D, Nimrod HOH	255-3383				
4 TUNSKY Cheryl C, Columbia Heights	253-2025				
722 8 Av So					
1 TURBES Lyle, St Cloud - 944 Spruce Dr	252-8251				
3 TUREK Deborah A, LeCenter BIH	255-3467				
1 TURGEON Michele M, Robbinsdale HIH					
1 TURK Daniel N, Mpls SMH					
2 TURK Douglas A, Edina - Rt 4					
1 TURNBERG Mary F, Mpls HOH	255-3410				
3 TURNER Marcia A, St Paul - 920 5 Av So	252-8533				
2 TURNER Michael P, Inver Grove Heights SMH					
3 TURNER Sharon A, So St Paul BIH	255-3435				
1 TUVNER William M, Medford CSH	255-3333				
3 TURNUQUIST Dennis E, Murdock - St Joseph	363-7896				
4 TURULLA John V, Nerwood BIH					
3 TUTILA Joan M, Crystal BIH	255-3457				
4 TUVEY Jeanne M, Waterlown - 402 5 Av So	251-0262				
1 TWEDT Terry L, Granite Falls SMH					
1 TWEDDY Charles A, St Cloud - 3207 8 St No	252-2872				
1 TWETEN Linda J, Hutchinson MM	255-2503				
1 TWIT Jeanne L, Cold Spring					
1 TYNDALL Michael R, Clouget SMH					
2 TYSSELING John - 1427 3 St SE					
3 TYSSEN James E, Eveleth					

V

2 VAKOC Jeffrey A, Mpls - 827 6 Av So	251-4722	2 VAKOC Gregory J, Sidney, Australia	252-7456	4 VAGHT Jaelen Mrs, Worthington	252-9564
4 VALEN Gregory J, Sidney, Australia	506 4 Av So	4 VALENTINE Ronald G, Sauk Rapids	252-9834	2 VAGHT Timothy L, Fridley - Commute	
4 VALENTINE Ronald G, Sauk Rapids	109 4 Av No Sauk Rapids	4 VALINE Gail L, No St Paul	252-7109	4 VAGNER Michael O, Osakis SHH	255-2315
4 VALINE Gail L, No St Paul	395 5 Av So - Alpha Phi House	1 VAN ALLEN Lynn H, Wayzata HOH	255-3486	3 VAHLERS Fred J, W St Paul	253-1070
1 VAN ALLEN Lynn H, Wayzata HOH	252-0739	3 VAN AVERY Marjorie M, White Bear Lake	252-3478	268 No Waite Rd Waite Park	
3 VAN AVERY Marjorie M, White Bear Lake	524 7 Av So	3 VAN BEUSEKOM Jeffrey G, Delano	251-4463	1 WAGNER Michael O, Osakis SHH	255-2315
3 VAN BEUSEKOM Jeffrey G, Delano		1 VAN BRUNT Gail A, Truman SBH	251-4463	3 WAHLSTROM Donna M, Karkhoven MH	255-2488
1 VAN BRUNT Gail A, Truman SBH		3 VAN BRUNT Reid C, Truman	251-4463	1 WAIT Ronald C, Eden Valley SHH	255-2588
3 VAN BRUNT Reid C, Truman	817 No Bdwy Sauk Rapids	1 VAN DE PUTTE Alyce - 388 3 Av So	252-9440	2 WALBERG LeRoy V, Kokota - 1733 7 St So	
1 VAN DE PUTTE Alyce - 388 3 Av So	963-3272	3 VAN DORP Roger D, Maple Lake	255-3449	2 WALCH David M, Mpls	
3 VAN DORP Roger D, Maple Lake	255-3449	4 VAN DRIEL Lynda, Ogilvie BIH		2 WALDERA Robert P, St Paul SMH	
4 VAN DRIEL Lynda, Ogilvie BIH		1 VAN HALE Adrian J, So St Paul SHH	251-7271	2 WALLEN Richard A, Osakis - 113 Cloverleaf Tr Pk	252-9649
1 VAN HALE Adrian J, So St Paul SHH		1 VAN HALE Daniel P, St Cloud - Rt 2	251-7271	4 WALETZKO Carol K, Holdingford	920 36 Av No
1 VAN HALE Daniel P, St Cloud - Rt 2		3 VAN HALE Thomas J, St Cloud	255-2377	4 WALETZKO Caroline K, Willow River	252-8699
3 VAN HALE Thomas J, St Cloud	251-7271	4 VAN HEEL Renee S, St Cloud MH	255-2377	3 WALETZKO Patricia T, Holdingford - 812 6 Av So	
1 VAN HEEL Renee S, St Cloud MH		1 VAN KEMPEN Jeri M, Alexandria HOH	255-1836	4 WALKER Gordon W, St Cloud - 1210 6 Av So	252-4239
1 VAN KEMPEN Jeri M, Alexandria HOH		4 VAN LANGEN Michael D, Kamrar, Ia.	252-6052	1 WALKER Juliana R, St Cloud - 1503 15 Av So	251-5117
4 VAN LANGEN Michael D, Kamrar, Ia.	46 10 Av No Waite Park	2 VAN LITH Margaret E, Ortonville	252-6052	1 WALKER Kerry L, Alden HOH	255-3402
2 VAN LITH Margaret E, Ortonville	427 6 Av So	2 VAN MOORHEM Sandra R, Conby - 817 6 Av So		5 WALKER Sofia, Coon Rapids	
2 VAN MOORHEM Sandra R, Conby - 817 6 Av So	252-0897	4 VAN NEVEL Donald E, Lynd		1 WALL Thomas S, Golden Valley CSH	255-3541
4 VAN NEVEL Donald E, Lynd	132 11 Av No Waite Park	4 VAN ORT Michael D, Willmar - 1939 10 Av So		5 WALLACE Barbara L, Mpls SMH	255-3541
4 VAN ORT Michael D, Willmar - 1939 10 Av So		2 VAN SICKLE Brian, Edina SMH	255-3436	5 WALLACE Michelle H, Onamia - Commute	
2 VAN SICKLE Brian, Edina SMH		1 VAN SICKLE Jacqueline A, North Branch SMH	252-9521	1 WALLEN Linda S, Braham HIH	255-3398
1 VAN SICKLE Jacqueline A, North Branch SMH		1 VAN VOORHIS Jennifer L, Waite Park	252-9521	2 WALLER Brian M, Austin SHH	
1 VAN VOORHIS Jennifer L, Waite Park	218 10 Av Waite Park	1 VANDEPUTTE Alyce, Marshall - 388 3 Av So	252-9305	2 WALLER Katherine A, Richfield SBH	
1 VANDEPUTTE Alyce, Marshall - 388 3 Av So		4 VANDEPUTTE Kathy M, Marshall	252-9305	2 WALLIN Gloria J, Red Wing SBH	
4 VANDEPUTTE Kathy M, Marshall	524 7 Av So	1 VANDERSON Dean R, Maple Lake	251-1635	1 WALLIN Kristin E, Lindstrom	
1 VANDERSON Dean R, Maple Lake		1 VARNER Deborah L, Sauk Rapids	252-7348	4 WALLS Judy C, Litchfield - 706 4 Av So	252-3028
1 VARNER Deborah L, Sauk Rapids	929 Water Av So Sauk Rapids	1 VARNFR Nora L, Buffalo MOH	255-3347	3 WALLS Lorry A, Darwin - 706 6 Av So	253-1800
1 VARNFR Nora L, Buffalo MOH		4 VARNPNESS Lavonne F, Echa - 301 4 Av So	252-7348	5 WALSER Robert A, Royallton - 1108 13 St So	252-9248
4 VARNPNESS Lavonne F, Echa - 301 4 Av So		1 VASIRO Annemarie, Minnetonka HOH	255-3347	1 WALSH Marie S, Richfield	
1 VASIRO Annemarie, Minnetonka HOH		5 VECES Gerald D, Buffalo	252-4205	3 WALSH Suzanne M, Park Rapids - 701 8 Av So	
5 VECES Gerald D, Buffalo	327 4 Av So	2 VEHANEN Wendy A, Dassel - 1028 6 Av	253-2245	4 WALSTAD John O, Farmington - 908 8 Av So	252-3770
2 VEHANEN Wendy A, Dassel - 1028 6 Av	253-3444	1 VEITH Dallette A, Red Wing HOH	255-3444	1 WALTER Robert J, New Ulm SMH	
1 VEITH Dallette A, Red Wing HOH		1 VELASQUEZ Eva M, Inver Grove Heights SBH	253-2332	4 WALTMAN Ed R, St Peter - 1519 16 St So	251-1543
1 VELASQUEZ Eva M, Inver Grove Heights SBH		1 VENSAS David P, Anoka SHH	251-5402	3 WALTERS Marlene M, Mpls	
1 VENSAS David P, Anoka SHH		2 VERLO David A, Golden Valley	252-0262	2 WALZ Roger R, Brotenen - Commute	
2 VERLO David A, Golden Valley	30 Holliday Rd	3 VEVEBA Catharine E, Jackson	252-0262	1 WAMBACH Gary M, Cannon Falls SMH	
3 VEVEBA Catharine E, Jackson	819 5 Av So	3 VICARI Judith A, Chisholm - 924 34 Av No	253-2288	2 WANDERER Steve C, Bird Island - Commute	365-4636
3 VICARI Judith A, Chisholm - 924 34 Av No		4 VICKERMAN Jeffrey M, Long Lake	251-0070	3 WANDERSEER Gary C, Bird Island - Commute	252-0247
4 VICKERMAN Jeffrey M, Long Lake	903 7 Av So	1 VICTOR Deborah E, St Cloud - 1226 10 Av SE	251-3410	1 WANDERSEER Carl J, Kokota - 1723 5 St So	
1 VICTOR Deborah E, St Cloud - 1226 10 Av SE	251-3410	2 VICTOR Michael D, St Cloud - 1226 10 Av SE	251-3410	1 WANDERSEER Greg J, Bird Island - 616 10 Av	255-4772
2 VICTOR Michael D, St Cloud - 1226 10 Av SE	252-3905	3 VICTORIAN Kathleen C, Watertown	252-3905	1 WANDERSEER Rita M, Kokota HOH	255-4772
3 VICTORIAN Kathleen C, Watertown	804 7 Av So	4 VIERE Thomas R, Freeport - Commute		1 WANDERSEER Steve C, Bird Island - Commute	365-4636
4 VIERE Thomas R, Freeport - Commute		1 VIERGUT Herbert A, Redwood Falls SHH		3 WANDMACHER Gary C, St Paul	252-0247
1 VIERGUT Herbert A, Redwood Falls SHH		3 VEITCH Patricia R, New Brighton - 393 2 Av So		1515 16 Av SE	
3 VEITCH Patricia R, New Brighton - 393 2 Av So		3 VEVEA Stephen J, Anoka	421-2712	3 WANGSTAD Jan A, Mpls - 927 5 Av So	252-7208
3 VEVEA Stephen J, Anoka		4 VILLAUME Suzanne M, St Paul BIH	255-3350	2 WANLESS Bonnie M, Pine City	252-6155
4 VILLAUME Suzanne M, St Paul BIH		5 VINALL Catharine C, St Cloud	251-7543	1 WANDERSEER Carl J, Kokota - 1723 5 St So	
5 VINALL Catharine C, St Cloud	432 4 St SE	4 VINCELL Nicholas J, St Paul - Rt 1 St Cloud	252-3605	1 WANDERSEER Greg J, Bird Island - 616 10 Av	255-4772
4 VINCELL Nicholas J, St Paul - Rt 1 St Cloud	252-3605	1 VINCE John L, St Cloud - 1221 9 Av So	252-5062	1 WANDERSEER Rita M, Kokota HOH	255-4772
1 VINCE John L, St Cloud - 1221 9 Av So		4 VIRBA Jon F, Aurora - 201 3 Av So		1 WANDERSEER Steve C, Bird Island - Commute	365-4636
4 VIRBA Jon F, Aurora - 201 3 Av So		1 VIRNIG Elizabeth A, Genola		3 WANDMACHER Gary C, St Paul	252-0247
1 VIRNIG Elizabeth A, Genola					

U

3	WARHOL Roger J, Mpls 51H	255-2423	2	WELCH Rebecca R, Forest Lake - 393 2 Av So	251-7085	2	WHITMAN Donna R, St Croix Falls, Wis.	253-1621
2	WARMA Charlotte A, Easton HIH	255-2371	2	WELDON Jean R, Grand Rapids	314 4 Av So	4	WHITTEY Steven R, Redwood Falls	252-7269
2	WARNEBERG Daniel N, Graston - Rt 5	253-1137		WELLE David H, Greenwald - 527 6 Av So	251-6032		1006 8 Av So	
4	WARNEBERG Neil W, Graston - 1519 16 St So	251-1543	2	WELLE Gerald W, St Cloud - 1103 SAR 4	251-1863	1	WIBORG Thomas D, Coon Rapids SMH	
2	WARNEKE David M, Madison - 107 23 Av		1	WELLE Yvonne M, Pierz - 707 7 Av So	251-9529	1	WIBSTAD Ronald J, Gaylord SMH	255-3420
3	WARNER David J, Mpls - 1309 33 Av No Apt 1	252-9877	2	WELLEN Carol C, Sartell	252-4067	1	WICKLUND Steven P, Mora SMH	
1	WARNER James W, St Cloud	252-7726	4	WELLEN Carol C, Sartell		3	WICKMAN Gregory V, Osakis SMH	
4	WARNER Joseph W, Northfield	1634 16 St SE	4	WELLMAN Kenneth E, Starbuck	1115 7 Av No	252-6880	3	WICKMANN Randall L, Glenwood - 503 5 Av So
3	WARNER Karen J, St Cloud - 1709 Hillside Pk	252-3065	2	WELLS Cynthia J, Mpls - 727 5 Av So		1	WICKS Darrell L, Canby	
2	WARNER Lois, St Paul SBH		4	WELLS Kathleen M, Anoka - 395 5 Av So	252-7109	2	WICKSTROM Laurie A, Bloomington BH	255-3469
2	WARNER Robert K, St Cloud - 1603 7 Av So	251-4952	2	WELLS Martin J, Edina 51H	255-3540	3	WIDBOM Jon G, Slayton 51H	255-2580
3	WARREN Joseph S, Faribault BH	255-2489	1	WELLS Patricia M, Mpls HH	255-2559	1	WIEDEN David W, Stillwater 51H	255-3497
1	WARREN Suzanne S, Richfield HOH		4	WELLS Ronald C, Forest Lake - 1831 15 Av SE	252-2396	1	WIEGAND Wesley P, White Bear Lake SMH	
4	WARTA Linda J, Litchfield - 1327 14 St So	252-3864	3	WELLS Susan K, Worthington - Stud Tchng		4	WIEGERS Linda K, Marshall - Stud Tchng	
4	WARZETHA Sharon M, Richfield	251-5186	3	WELM Greg M, Cambridge SMH	255-2407	2	WIEHOF Dale C, St Cloud - Rt 5	255-2505
	502 5 Av		2	WELMAN Lorraine L, Grand Rapids	363-8474	2	WIELAND Eric R, New Ulm SMH	255-2505
2	WASLIEH Randolph M, Mpls - 502 6 Av So	252-6408	2	WELMAN Wilshire Apts 1 St Joseph Rt 1		2	WIEMILLER William M, Winsted	252-1129
4	WASGATT Stephen J, Wayzata	425 15 Av SE	4	WELSH John V, Mantevideo - Northwood Apts		1	WIENER Donald R, St Cloud	252-1129
4	WATERS Todd V, Wayzata - 944 1 St So	Sauk Rapids	1	WELTER Linda M, Morgan MH		3	WIENER Ronald Av SE	
1	WATERN Diane M, Madison SMH	255-3541	4	WELU Mary A, Fargo BH	255-3506	1	WIESE Bonita L, Alexandria	252-9305
2	WATKINS Bruce A, Rochester SMH	255-3545	1	WELZ Margaret A, St Cloud - 102 19 Av No	252-1184	5	WIESE Gerrill V, St Cloud	252-7898
3	WATKINS Jay R, Austin 51H		2	WENAA Ronald C, Alexandria	252-2757	4	WIESE Michael R, Alexandria	251-2566
2	WATKINS Michael D, Guthrie Center, Ia.		3	WENDEL Carol R, Princeton - Commute			Rt 1 Sauk Rapids	
2	WATSON James M, Brooklyn Center Csh	255-3424	2	WENDEL Wanda W, Eagle Bend	707 7 Av So	1	WIESE Susan A, Olivia HH	255-3486
1	WAY Jane E, Golden Valley HH	255-2484	2	WENDINGER Larry L, Sleepy Eye Csh	255-3573	3	WIESE Yvonne M, Olivia BH	255-2553
2	WAY Nancy K, Anoka - 701 8 Av So		1	WENDOLEK Jerome A, Hutchinson - Commute		1	WIESNER Lorna B, Avon HH	255-2549
1	WAY Phillip C, Coon Rapids - 808 3 Av So		3	WENDORF Cheryl J, Sauk Rapids	251-3306	2	WIESTENBERG John C, White Bear Lake	
1	WAY Roger L, Alexandria - Commute		1	WENDT Sara L, Sleepy Eye HH	255-3442	2	WIFALL Lois P, Pelican Rapids SBH	
1	WAYTASHEK Diane M, Pierz - 118 17 Av No	252-5767	2	WENIGER Martin J, Wadena	252-9729	3	WIGAND James J, Robbinsdale SMH	255-2540
1	WEATHERLY Loel M, Holland Csh	255-3315	2	WENIGER Martin J, Wadena	607 Wilson Av NE	3	WIGGINS John G, Mpls	
3	WEATHERSON LeAnn E, Faribault	252-0292	1	WENIGER Martin J, Wadena	251-4968	4	WIKMAN Charles P, Eden Prairie BH	255-2386
3	WEAVER Judith L, Centerville MH	255-2503	2	WENIGER Martin J, Wadena	607 Wilson Av NE	5	WILCOX Curtis J, Eveleth	252-3643
2	WEAVER William W, Park Rapids - Sherb Cts Apts		1	WENIGER Mary A, St Cloud - 1027 3 Av No	252-6704	4	WILCOX Jeffrey C, North Branch - 617 7 Av So	
1	WEBB McClinton H, Mpls SMH		3	WENKER Joseph T, Breinerd - Rt 1 Kimball	251-6906	2	WILCOX Richard S, St Cloud - Rt 2	251-3027
3	WEBB Patrick D, Forest Lake BH		4	WENKER Mary J, Freeport - 307 3 Av So	252-0626	4	WILCOX Walden R, Mpls SMH	
3	WEBB Thomas D, Bloomington - 390 5 Av So		2	WENNER Bonnie , St Cloud - 827 8 Av No	251-6553	1	WILCZEK Richard T, Little Falls 51H	255-2421
1	WEBBER Orville K II, St Cloud	252-9502	2	WENNER William J, St Cloud - 827 8 Av No	251-6553	2	WILDMAN Chereene C, Buffalo HOH	255-2452
	1020 24 Av No		1	WENTE Susan M, Rochester SMH		1	WILEN Clyde D, McGregor	
2	WEBER Beata K, St Paul Park HIH	255-2482	2	WENTZELL James O Jr, St Cloud	251-6837	2	WILKE Lee P, St Louis Park - 1009 So Bdwy Sk Rpd	
1	WEBER Joel H, St Cloud - 427 23 Av No	251-1705	2	WENZEL Susan A, Raymond HIH	255-3444	4	WILKES Ronald D, Elk River	
2	WEBER Judy K, Rogers - 401 3 Av So	251-6982	2	WENZEL Michael, Little Falls - 418 5 Av So	251-1152	4	WILKINS Craig G, Riverside, NJ - 398 5 Av	
1	WEBER Linda R, Rogers MH		3	WERCINSKI Jacqueline L, Hoyt Lakes	251-1152	3	WILKINS Marjory A, Park Rapids BH	255-3582
5	WEBER Marcia M, Albany	251-1575	2	WERKMEISTER Key E, Mpls HOH	255-3381	3	WILKINSON Barbara M, Hector	252-4570
4	WEBER Mike S, Litchfield - Rt 2 St Cloud	693-6821	1	WERNER Carol A, Watkins	252-7196	2	610 9 St So	
2	WEBER Nick L, Litchfield - Commute		2	WERNER Joan L, St Cloud - 151 22 Av No	252-7447	3	WILKINSON Judy L, Hopkins - 815 5 Av So	252-0444
3	WEBERG Dale A, Red Wing - 226 11 Av No		1	WERNERSBACH Charles E, Burnsville SMH	255-2383	2	WILL Barbara J, Hopkins SBH	255-3322
1	WEBERG Renee R, Mpls SBH		3	WERSAL Jeanette M, Mpls HH		3	WILLECK John D, Clouet St	251-9529
3	WEBSTER Dolores B, Des Plaines, Ill.	252-7109	3	WERTISH Michael P, Olivia SMH	252-9479	1	WILLENBRING Arlene M, Cold Spring	
	395 5 Av So		2	WESLEY Yvonne R, Lindstrom	617 5 Av So	2	707 7 Av So	
4	WEDGEWOOD Susan K, Mpls - 401 3 Av So	255-2484	1	WEST Allen C, Northfield SBH	255-3668	1	WILLES Mark G, Edina SMH	
2	WEDGEWOOD Vicki J, Mpls HH	253-2425	1	WEST Barbara C, Mpls SBH	255-3536	1	WILLEY Gordon W, St Louis Park 51H	255-2586
2	WEEKS Patrick M, Wadena - Commute	255-2434	1	WEST Daniel W, Robbinsdale 51H	255-2595	3	WILLIAMS Barbara M, St Cloud	252-4731
1	WEGHORN Jean C, Hastings HOH	252-4403	1	WEST Jacqueline L, Rosemount HIH	255-2595		1207 Kilborn Blvd SE	
1	WEGNER Craig W, St Cloud - 1051 28 Av No	252-4568	2	WEST Linda J, St Paul BH	255-3586	1	WILLIAMS Donald J, Milaca - 240 3 Av NW	252-0181
4	WEGNER Robert L, Raymond - 201 3 Av So	252-1886	2	WEST Marvin P, Anoka BH		3	WILLIAMS James A, St Paul - 1710 11 Av So	255-3355
1	WEGNER Susan J, St Cloud - 414 22 Av No	252-8441	1	WESTBERG Carla M, Mpls MH	252-4724	1	WILLIAMS Keith R, Anoka Csh	255-3355
2	WEGNER Theresa M, Stillwater		2	WESTBERG Pamela S, Bloomington	817 6 Av So	4	WILLIAMS Michael R, Mpls - 616 10 Av So	252-6502
	393 2 Av So		4	WESTBROOK Richard J, Mpls BH	255-2370	2	WILLIAMS Nancy L, St Louis Park	388 3 Av So
3	WEHLAGE Vernon H, Melrose	255-3453	5	WESTBERG Carla M, Mpls MH	685-3557	2	WILLIAMS Robert J, Excelsior - 397 4 Av So	4762
1	WEIDE Deborah K, Butterfield SBH	251-2116	3	WESTBERG Pamela S, Bloomington	363-8273	1	WILLIAMS Sherilyn J, Becker	255-2340
4	WEIDE Paul H, Butterfield - 328 4 Av So	255-3309	3	WESTBROOK Richard J, Mpls BH	255-2370	1	WILLIAMS Steve D, Fairmont SMH	255-2340
1	WEIDELL Maureen J, St Paul HOH		5	WESTBY Eloise M, Mpls - Rt 1 Cold Spring	255-3453	4	WILLIAMS Thomas J, Mpls	
1	WEIDNER Carol C, Baudette SBH		3	WESTENDORF Sherry L, St Joseph - Rt 1	252-9395	1	WILLINK Jean R, Jackson HOH	255-2333
1	WEIDNER Debra J, St Cloud - Dak Knoll Addn	251-6129	1	WESTERBERG Brian L, Richfield 51H		2	WILLOUGHBY Corey A, Dubuque, Ia. HIH	255-2484
3	WEIDNER Denise A, St Cloud - Oak Knoll Addn	251-6129	1	WESTHOFF Patricia J, Mpls HOH		4	WILLSHIRE Jean A, Redwood Falls	251-5757
2	WEIHER Amy E, Richfield - 327 4 Av So	252-4205	3	WESTIN Susan M, Staples - 428 5 Av So	252-3935	3	398 3 Av So	
2	WEILER Maurice D, Morris - 1229 9 Av So	253-1535	3	WESTPHAL Janice L, Buffalo Lake HIH	255-2597	1	WILLSON Kenneth J, Granite Falls 51H	255-2421
4	WEIMER Arnold J, Aitkin - 1302 9 Av So		1	WESTRA Bonnie L, St Cloud - Rt 5	251-0935	2	WILSON Brian C, Na St Paul 51H	
2	WEIMER Stan C, Aitkin - 1302 9 Av So		1	WESTRA Peter D, Foley - 218 10 Av No	Waite Park	1	WILSON Dale P, St Louis Park SMH	
1	WEINHOLD Rheo A, Anoka HIH		3	WETHERELL Susan K, Tonawilla SMH	255-3453	3	WILSON George M, Red Wing	251-2244
1	WEINZIERL Charles F, Waconia SMH	255-3453	2	WETTING Don S, Detroit Lakes SMH		1	WILSON James E, Edina Csh	
3	WEINZIERL Kenneth E, Waconia	253-2264	4	WETTSTEIN James E, Eagle Bend		1	WILSON Jan M, Edina MH	
1	WEIS David R, St Cloud - 211 3 Av NE	252-6003	2	WETTSTEIN Lawrence L, Wahpeton ND - 427 16 Av No	251-9319	3	WILSON Joyce M, Edina HH	255-2595
1	WEIS R Peter, Austin 51H	255-2480	1	WEYER Linda V, St Cloud - Rt 2	251-9319	2	WILSON Linda C, St Cloud - 993 2 Av So	
1	WEIS Sandra M, Sartell	251-1898	4	WHALIN Michael M, Cambridge	252-2422	2	WILSON Marjorie C, St Louis Park SBH	
1	WEIS Susan M, Sartell	251-1898	4	WHELAN Frances F, Litchfield		2	WILSON Rebecca A, Austin HOH	255-2534
4	WEIS VickiAnne K, St Cloud - 138 21 Av So	252-9174	4	WHIDE John C, St Cloud - 703 6 Av So	251-0503	4	WILSON Scott E, Edina	
3	WEISBRICH LeAnn J, Tracy - 704 8 Av So	251-2441	1	WHIM Jane C, Gibban HIH		2	WILSON Wendy L, Milaca	983-6276
2	WEISBRICH Susan M, St Cloud	252-5693	2	WHIPPLE Linda K, Pipestone - 504 7 Av So		2	WILT Robert J, Morlon - Blue Skies Mob Pk Sk Rpd	
	1008 24 Av No		4	WHIPPS Gerald C, Mpls - 3502 31 Av NE	252-5603	4	WILTMUTH Steven E, St Paul Park	
4	WEISBRICH Terry J, Tracy	251-2441	1	WHIPPS Jeanne E, North Branch	617 3 Av So	4	WIMMER Douglas P, Litchfield	
	704 8 Av So Apt 3		1	WHITCOMB Frank O, New Ulm SMH		1	WIMMER Mary J, Albany - 333 7 Av So	
5	WEISE Mary S, St Cloud - Rt 1 Clear Lake	251-0468	2	WHITE Jeffrey C, Red Wing - 912 7 Av So	388-6657	1	WINGANS Nancy J, Circle Pines MH	255-2501
4	WEISE Nancy L, Bloomington - 503 6 Av So	252-0613	3	WHITE Joan I, Mpls - 701 8 Av So	252-7630	1	WINCKEL Daniel L, Waconia 51H	
2	WEISBERGER Richard A, St Cloud - Rt 4	252-1078	2	WHITE Mary L, North Branch	252-5603	2	WINKLER Don R, Tyndall, SD - Cold Spring	
4	WEISS Gerald J, Melrose - 1516 16 Av SE	252-6672	3	WHITE Thomas S, St Cloud - 1931 Clwrtr Rd	251-5730	2	WINDFELDT Roger L, Austin	251-1277
4	WEISS Mark G, St Paul - 1416 6 Av Sp	253-1759	1	WHITE Thomas W, Minnetonka SMH		1	321 14 Av SE Apt 2	
3	WEISS Stephan A, Gilbert SMH	255-2383	2	WHITE William P, St Cloud - 205 18 Av No	251-4294	1	WINDSCHITL Rose M, St Cloud	252-4036
2	WEISSER Robert V, Foley - 828 7 Av So	251-7581	4	WHITEBERG Suzanne, Champlin - Commute	421-5240		421 6 Av So	
1	WEISSKIRK Scott L, St Cloud	251-5323	1	WHITEHEAD Charles M, Mpls HIH		3	WINEBERG Carolyn S, Coon Rapids BH	255-3443
	1519 Wash Mem Dr		2	WHITING Cheryl, Winnebago - 524 7 Av So	252-9465	2	WINGERT Lawrence J, Monticello - 411 7 Av So	
4	WEIST Mary V, St Paul - 403 6 Av So	252-7609	1	WHITING Kathy J, Winnebago - 524 7 Av So	252-0532	3	WINIECKI Robert J, St Paul BH	255-2400
2	WEISZ Michael G, Hillman - 719 3 Av So					3	WINIECKI George W, St Paul Csh	252-8545
1	WEISZ Steven J, Hillman - 719 3 Av So					1	WINKELMAN Joel J, Holloway	
3	WELCH Marie A, St Cloud - Rt 1	252-8407					Tri-County Park Waite Park	
							3 WINKLER Julie A, W St Paul MH	255-3428

4 WINSCHER Linda B, Pierz - 394 2 Av So	251-3207	1 WRIGHT Kim W, Montrose SMH		1 ZALUSKY Linda A, New Brighton HoH	
1 WINTER Jerome D, Miloco	983-6254	4 WRIGHT Mark K, Hibbing - 301 4 Av So		3 ZANDER James H, Brainerd - 319 14 Av SE	253-2137
2 WINTER John E, St Paul 5TH	255-3403	3 WRIGHT Paulette A, Montevideo - 801 4 Av So		2 Apt 2	
3 WINTER Mary K, Virginia SMH	255-3541	1 WRIGHT Steven W, Richfield SHH	255-3512	1 ZARNOTT Julie A, Gaylord MH	
3 WINTER Michael K, Glencoe - 317 13 Av No		1 WRUCK Julie, St Cloud - 1204 36 Av No	252-2213	1 ZACTERA Daniel J, St Paul Csh	255-3573
5 WINTERS Paul L, St Cloud	252-3931	1 WU Hattie J, St Paul MH	255-2486	4 ZAVADA John C, Mpls - 233 17 Av No	251-6184
3 WIRE Suzanne F, St Cloud - 224 12 Av No	251-8678	4 WULKAN Clarice A, Hector BH		3 ZAVORAL Daniel T, Hastings	
2 WISDORF David L, Litchfield	253-1800	1 WUNDERLICH Dennis N, Rice	251-8883	1 ZEWISLAK Rita L, St Paul HoH	255-3333
		2 WUNDERLICH Linda M, St Cloud	252-6369	1 ZENEK Dean E, Elk River SH	255-2346
		1270 12 Av No		4 ZENEK Robert H, Elk River - 335 3 Av So	252-6656
4 WISE Thomas C, North Platte, Nebr. - 7 12 Av NE		1 WURSCHER Warren, Gaylord SMH		4 ZECH Audrey L, Howard Lake BH	
1 WISNIEWSKI Mike J, St Paul Csh	255-3575	1 WUSSOV Curtis J, Alexandria SMH	255-3453	4 ZECHMANN James M, St Louis Park	
1 WITT Barbara L, St Cloud - 818 5 Av SE	255-2798	2 WYATT Jeffrey S, Brooklyn Park		2 ZECHMEISTER Colette S, St Paul SBH	
4 WITT Marlene L, Marshall - 849 14 Av So	253-1962	1 WYVELL Norma F, St Cloud - 608 11 Av SE	251-7570	1 ZECHMEISTER Linda T, St Paul HoH	255-3404
2 WITTKOPP John E, Worthington SMH				5 ZEHDNER Erich, Mainz, Germany BH	255-2487
4 WITTKOWSKI Allan E, Sauk Rapids	251-1316			4 ZEHNER Jeanne M, Sauk Centre - Worshire Apts St Jo	
				1 ZELMET Steven V, Eden Valley - 820 8 Av SE	558
				4 ZELLER Blaine F, Park Rapids	255-2428
				1 Rt 1 Clearwater	
5 WITTRICK L H, Avon	252-3510			3 ZELLMANN William R, Moose Lake	
4 WITZANY John J, Webster - 1611 7 Av So	252-9563			2 ZEMAN Louise M, Mpls HoH	
1 WITZDORF Dave - 706 6 Av So	253-1800			1 ZELLMER William B, St Cloud	251-1218
3 WODTKE Marcia E, Buffalo BH	255-3461			926 Kilan Blvd	
1 WOLBER Craig A, St Cloud - Rt 3	251-3787			1 ZEMAN Linda S, Hinckley SMH	
1 WOHLERS Wuhlers B, Boyart SMH	255-3541			3 ZEMKE Craig E, Red Wing SMH	255-2496
1 WOJDLA Bruce V, Holdingford - 527 6 Av So				4 ZEMKE Steven J, Columbia Heights - Commute	
5 WOIT Diane M, St Cloud	251-0579			1 ZENNER Deborah K, Wabasha HHH	255-2371
2002 Edgemont Dr Point Pleasant				4 ZENNER Gene R, St Cloud - 620 5 Av NE	252-6256
3 WOJCIAK Dellos D, Mpls - 3219 3 St No	252-8142			1 ZENNER Mary J, Belgrade - 398 3 Av So	251-5757
4 WOJCIECHOWSKI Patricia C, St Cloud Rt 4	253-2377			1 ZENNER Pamela J, St Paul HoH	
4 WOJCIANOWICZ David L, St Cloud	251-4283			3 ZENNER Pamela M, St Cloud - 901 12 Av So	251-0736
				4 ZENZEN Janis L, Mpls - 307 14 Av SE Apt 3	253-2087
				3 ZENZEN Richard J, St Cloud - 1136 34 Av No	251-8947
				4 ZERULL John W, Edina - 611 5 Av So	252-3095
				3 ZETA Diane L, Wadena - 1520 Mich Av SE	253-1691
				2 Apt 2	
1 WOLAK Mary A, St Cloud - 735 2B Av No	252-7419			2 ZETA John R, Wadena	
1 WOLAK Terese F, St Cloud - 735 2B Av No	252-7419			4 ZEYER Charlotte L, Watertown	253-2602
1 WOLD Robert L, Grove City				1011 6 Av So	
3 WOLF Carol L, Sauk Rapids - 395 5 Av So	252-7109			4 ZEYER John R, Watertown - Stud Tchng	
3 WOLF Judy A, Sauk Rapids	252-7109			2 ZIEBARTH Peggy A, Robbinsdale MH	255-3448
395 5 Av So - Alpha Phi House				2 ZIEBOL Joyce M, St Cloud	251-5804
2 WOLFF James R, Chaska - 403 7 Av So	253-1704			1042 Breckenridge Av	
2 WOLHART Virginia R, St Cloud - Rt 2	251-0153			2 ZIEMINSKI Kathleen M, Edina	252-0262
3 WOLKE John D, St Paul SHH	255-2320			819 5 Av So	
2 WOLKE Thomas R, St Cloud - 826 11 Av No	251-1388			4 ZIEMSKI Marlene F, St Paul	
3 WOLLENBURG Marie E, Long Prairie	251-0314			1 ZIESCHE Edward J, Mpls - 607 Wilson NE	251-4968
702 4 Av So				1 ZIESMER Cathyrne L, Grand Marais HHH	
2 WOLLERSHEIM Susan T, Mpls MH	255-3577			1 ZILKA Richard B, Little Falls	
3 WOLLSCHLAGER Cherylroe A, Coon Rapids				2 ZILKA Diane L, Flensburg - 411 7 Av So	
222 9 Av So Apt 4				4 ZILMER Dennis W, Isle - 816 7 Av So	251-8867
4 WOLTER Carol F, Renville	252-6574			2 ZIMMEL Donald W, Carlos - 604 7 Av So	
503 8 Av So Apt B				3 ZIMMER Clare C, St Cloud - 408 11 St So	252-5435
4 WOLTER Linda J, St Cloud - 423 4 St SE	251-7543			5 ZIMMER Giles H, St Cloud - 613 9 Av So	252-5435
3 WOLTERS Renee R, Parkers Prairie	252-0292			3 ZIMMER Richard T, Foley - Rt 2	387-3476
914 6 Av So				1 ZIMMERMAN Barbara A, Brooklyn Park MH	
2 WOOD Donna J, Elk River - 524 7 Av So	252-0532			3 ZIMMERMAN Dale S, Mpls	
3 WOODS Ann A, Mpls HHH	255-2595			4 ZIMMERMAN Gerald F, Aitkin	252-1421
3 WOODS Daniel C, St Paul - 724 10 Av No	252-0935			1622 8 Av So	
3 WOODS Patrick W, St Cloud - 13 Roger Rd	252-1544			4 ZIMMERMANN Gordon R, Winsted Csh	
4 WOODS Karen J, Winthrop				1 ZIMMERMANN Mary M, Stillwater SMH	252-1421
2 WOODFORD William L, Redwood Falls - 510 9 Av So	252-1635			1 ZIMMERMANN Richard A, Aitkin	252-1421
2 WOODWARD David R, St Cloud - 801 16 Av So	252-1635			1622 8 Av So	
1 WOODWARD Norman S, St Cloud	252-1635			3 ZIMMERMANN Robert J, Byron - 1121 13 St No	252-9184
801 16 Av So				4 ZIMMERMANN Wayne E, St Cloud	252-9184
1 WOODWARD Thomas A, St Cloud	252-1635			1121 13 St No	
801 16 Av So				3 ZIMNY Catherine R, Royalton - 394 2 Av So	251-3207
5 WOODWARD Thomas J, Mpls				3 ZIRBES Clifford L, Melrose	
1 WOOLLISCROFT Veronica, Edina HoH	255-3458			5 ZIRUL Steven D, W St Paul	
2 WORCESTER William A, Columbia Heights - Commute				3 ZOBEL Wanda L, Detroit Lakes	252-3028
1 WORDELMAN Louis K, Owatonna SHH	255-2346			706 4 Av So	
1 WORNFR Jarolyn D, Willmar SBH	255-2834			4 ZULKOSKY Joseph J, Foley	251-0691
3 WORNER Linda M, Winona - 411 7 Av So	251-7869			400 2 St No Sartell	
3 WORMS Katherine J, New Munich	252-7109			3 ZUMBERG Terry A, Mpls - Commute	
395 5 Av So				2 ZUMWALDE MaryKaye A, Richmond	252-0444
5 WOSETH Paul A, Cold Spring - 1009 2 St				815 5 Av So	
2 WOUGHTER Kathryn A, Minnetonka SBH	255-3745			1 ZWACK Jerry R, Kimball	
3 WULFE MaryEllen, St Paul - 1624 16 St E	252-4173			2 ZWILLING Kenneth J, Avon - 216 16 Av No	251-8559
4 WREDBERG Susan E, Brooklyn Center - 623 4 Av So	252-0584			1 ZYLLA Patricia A, St Cloud - 525 6 Av So	251-2681
4 WREN Steve M, Lakeville - 1610 Mich Av SE				2 ZYTKOVICZ Marie A, Onamia HoH	255-3531
1 WRICH Charlene R, Redwood Falls HoH	255-3483				
1 WRIGHT Alison L, Rochester SBH					
4 WRIGHT Donna M, Akeley - 722 8 Av So	253-2854				
2 WRIGHT Gregory J, Coleraine					
1 WRIGHT Kenneth G, Marine on St Croix SMH					

St. Cloud State College Campus

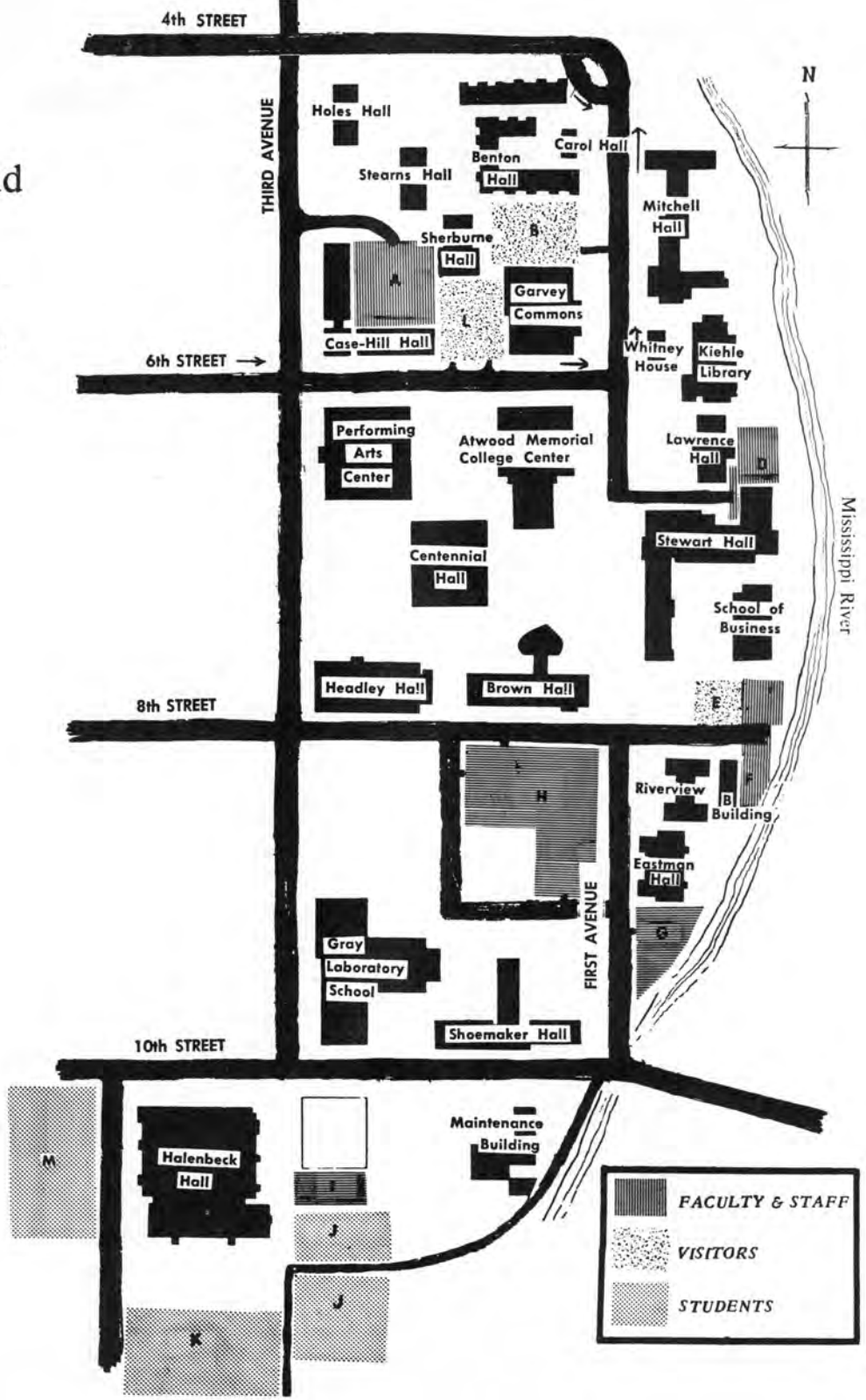

	FACULTY & STAFF
	VISITORS
	STUDENTS

ALWAYS READY TO SERVE YOU

Ample Free Parking

Convenient Drive-In Facilities

Friendly, Courteous Service

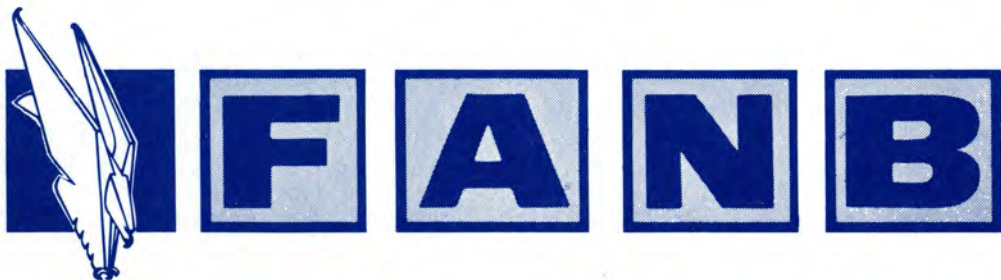

THE FIRST AMERICAN NATIONAL BANK

**1100 ST. GERMAIN STREET
ST. CLOUD, MINNESOTA**

**TELEPHONE - 251 - 3300
1100 St. Germain**





WE DELIVER — OR CARRY OUT SERVICE

- Pizza
- Chicken
- Spaghetti
- Seafoods
- Beverages

**VISIT THE ALL NEW
TOP OF THE HOUSE**

Entertainment

NEWLY REMODELED DINING ROOM

19 South 5th Avenue — ST. CLOUD — Dial 252-9300

F. S. RAWLAND - INVESTMENTS

— LICENSED BROKER —

MUTUAL FUNDS — TAX-SHELTERED INVESTMENTS

Phone: 251-4141

1713 8th Avenue S.E.

ST. CLOUD, MINNESOTA



*Known by
the customers
we keep . . . and
keep happy!*



24-Hour Customer Burner Service



DIAL 251-6272

318-LINCOLN AVENUE N.E. • ST. CLOUD

**▶ YOUR "DX" DISTRIBUTOR
IN THE ST. CLOUD AREA ◀**

Your Complete Heating Oil Distributor in St. Cloud!

Little John's Pub



— Beverages —

BY THE STEIN - BY THE PITCHER

— Char-Broiled Specialties —

OPEN 'TILL 1 AM DAILY & SAT - SUN

Phone **251-9990**

"HOME OF THE BANGER"

CROSSROADS SHOPPING CENTER

HWY 52, ST CLOUD

The MATADOR

one of St. Cloud's **NEWEST NIGHT CLUBS**

LIVE ENTERTAINMENT - PIANO BAR

DANCING — NOON LUNCHEONS

"Expertly Mixed Beverages"

251-9595

616 S 2 ST
ST CLOUD

AMPLE PARKING IN THE LOOP PARKING LOT

