

FULL SIZE DETAIL OF
 TYPICAL DOUBLE HUNG WINDOW
 FOR 1st & 2nd STORIES
 BASEMENT & ATTIC AS INDICATED ON SCALE
 DRAWINGS SHEET NO.

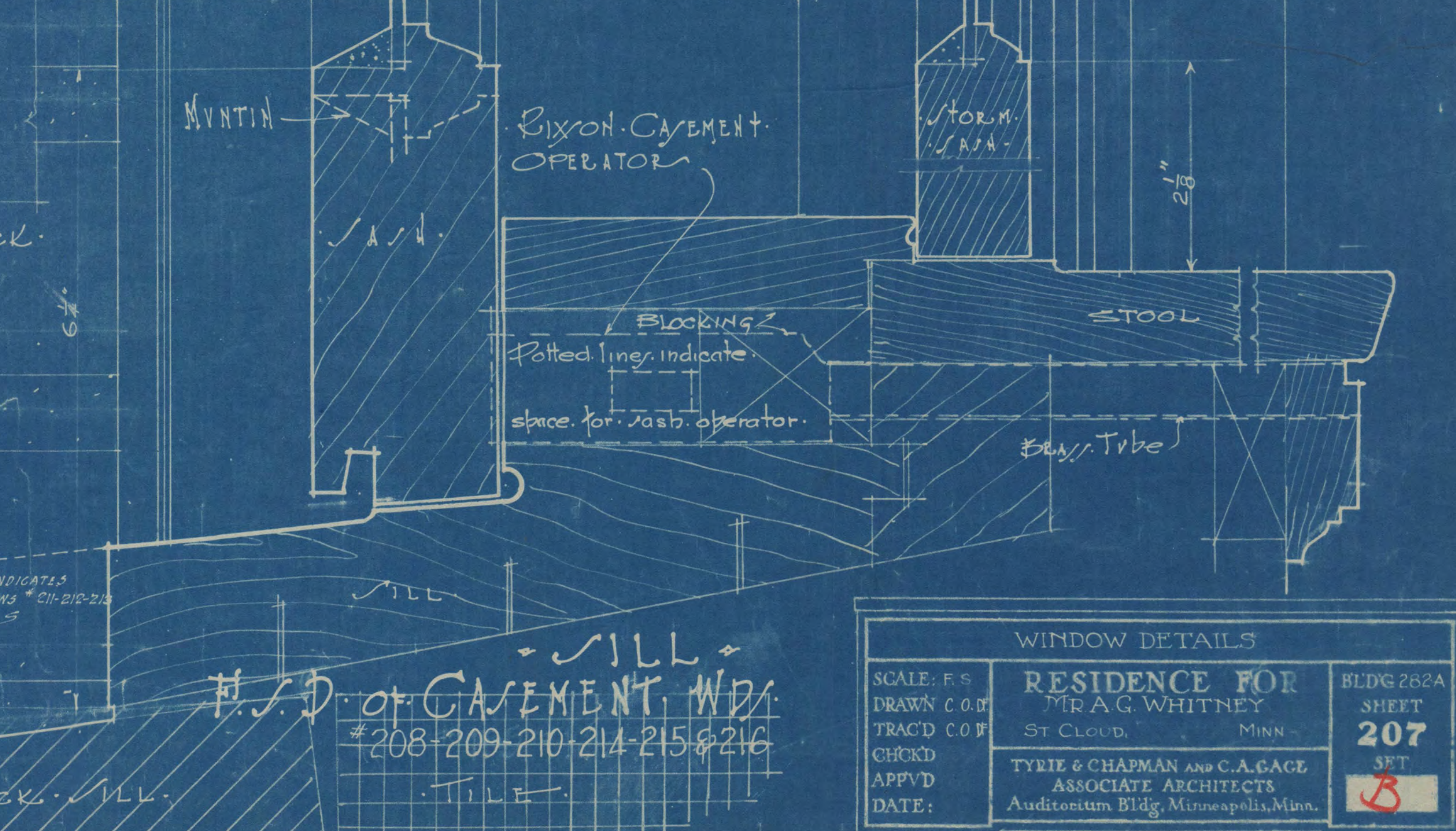
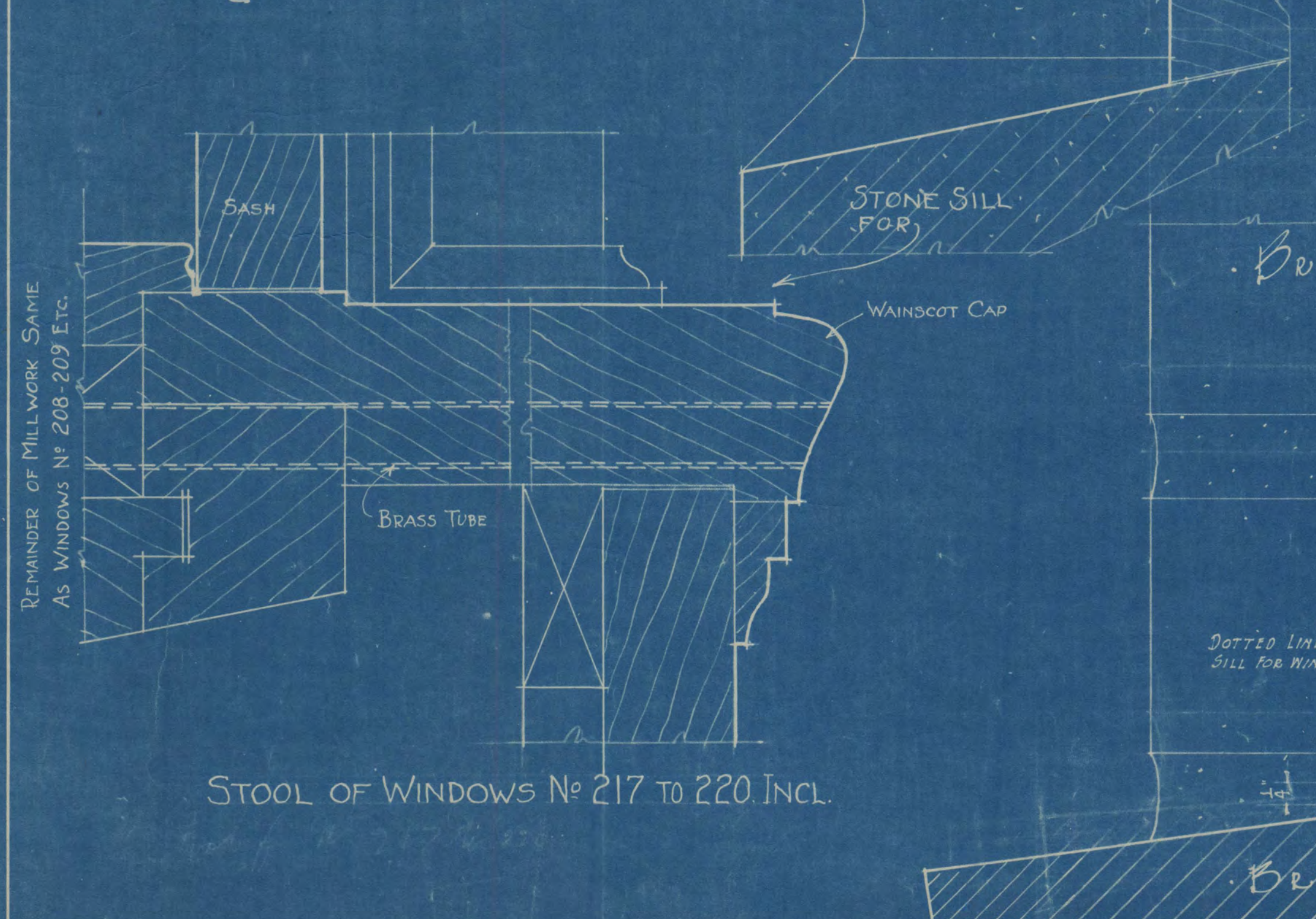
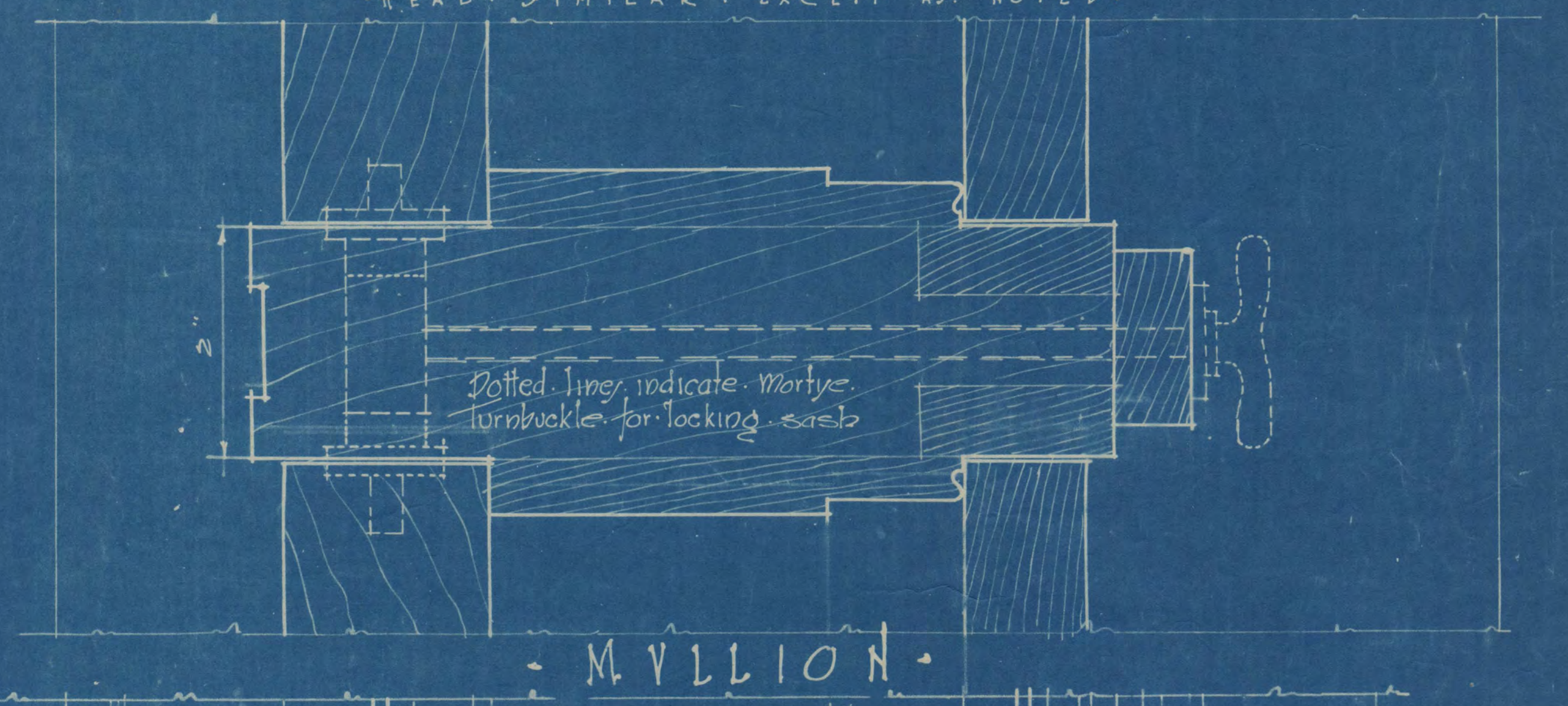

REMAINDER OF MILL WORK SAME AS WINDOWS NO 208-209 ETC.

STOOL OF WINDOWS NO 217 TO 220 INCL.

WINDOW DETAILS		
SCALE: F.S.	RESIDENCE FOR	BLDG 282A
DRAWN C.O.D.	MR A.G. WHITNEY	SHEET
TRAC'D C.O.D.	ST. CLOUD, MINN.	207
CHK'D		SET
APP'VD	TYRRE & CHAPMAN AND C.A. GAGE	5
DATE:	ASSOCIATE ARCHITECTS	
	Auditorium Bldg, Minneapolis, Minn.	



TYPICAL FOR DOORS N° 166-167-171 to 178 INCL.
180 to 183 INCL. & 186.
251-255 - 257 to 260 INCL.
& 262 to 272 INCL.

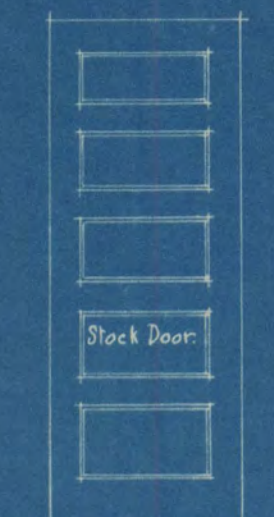

TYPICAL FOR DOORS N° 32-54 - 56 TO 67 INCL.
351-354-355-356-358
359-361-364 & 365.

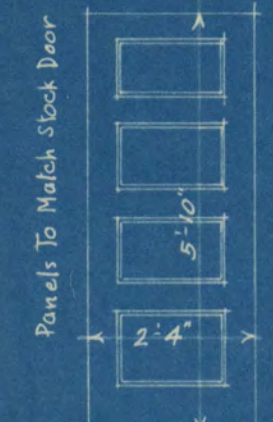

Door N° 361
Panels To Match
Stock Door



DOORS N° 155 to 163 INCL.



DOORS N° 154 & 165

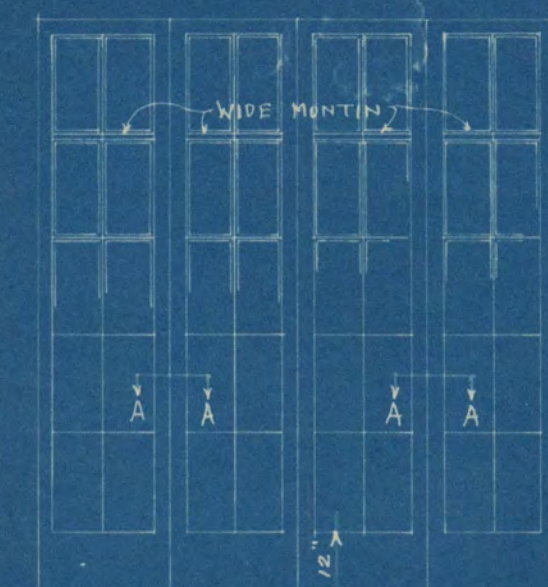

Door N° 164.

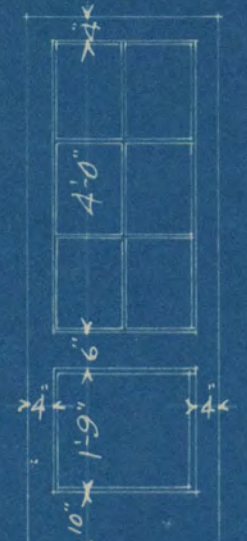

Door N° 179

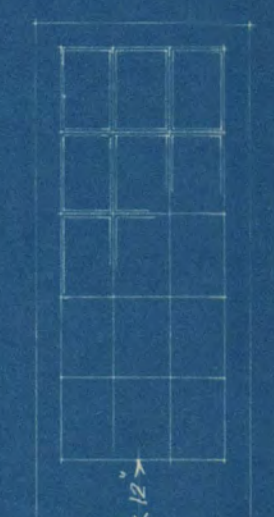

DOORS N° 254 & 256.



DOORS N° 352-353-357
360-362 & 363



Door N° 169.

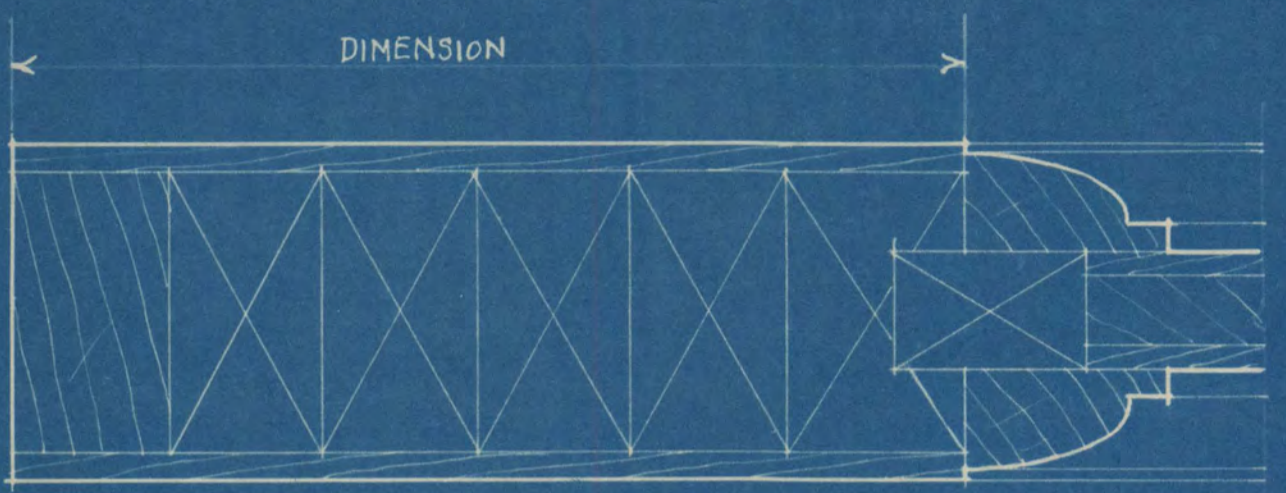

TYPICAL FOR 3 PANEL DOORS.

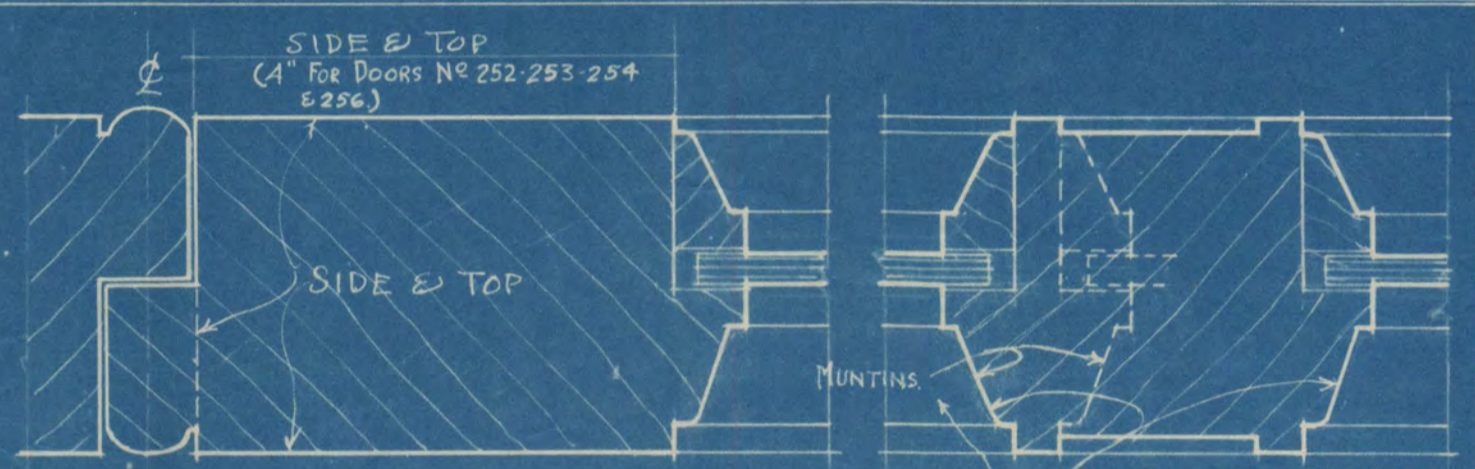

MEETING STILES

F.S. DETAIL OF DOORS N° 154-164-165 & 169.
(DOORS 254 & 256 SAME EXCEPT WIDTH OF STILES & STILES)

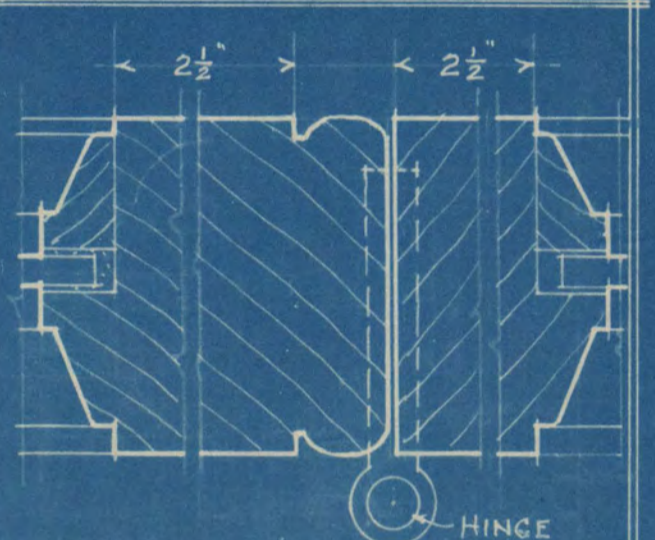

SECTION A-A
SEE ELEVATION OF DOORS N° 154-164 & 165.

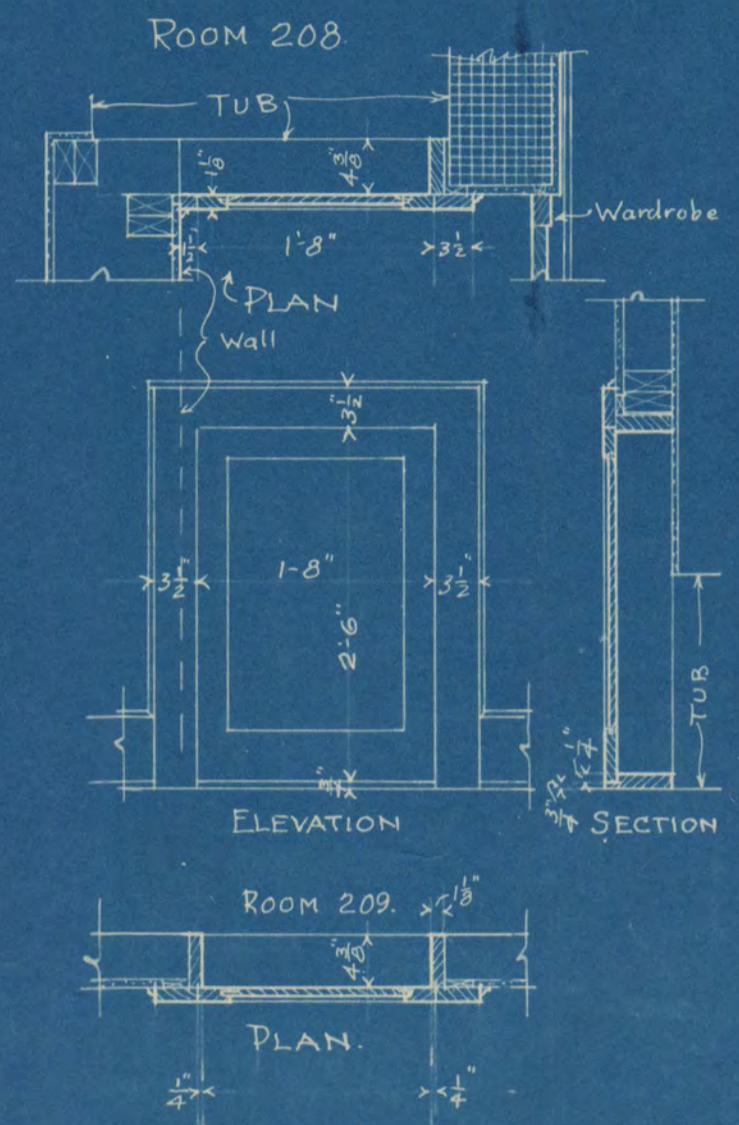

ELEVATION

PLAN

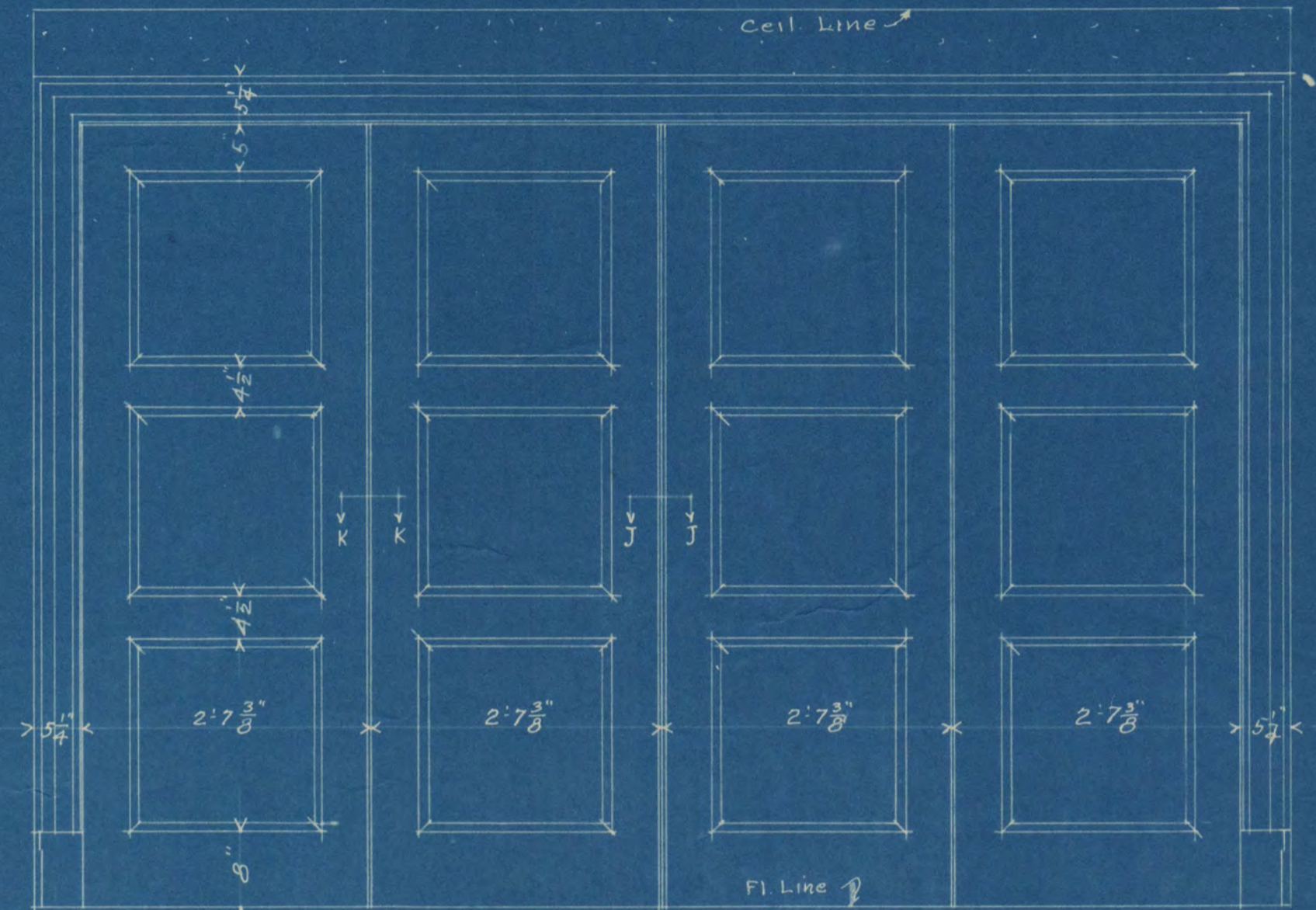

Door No 53

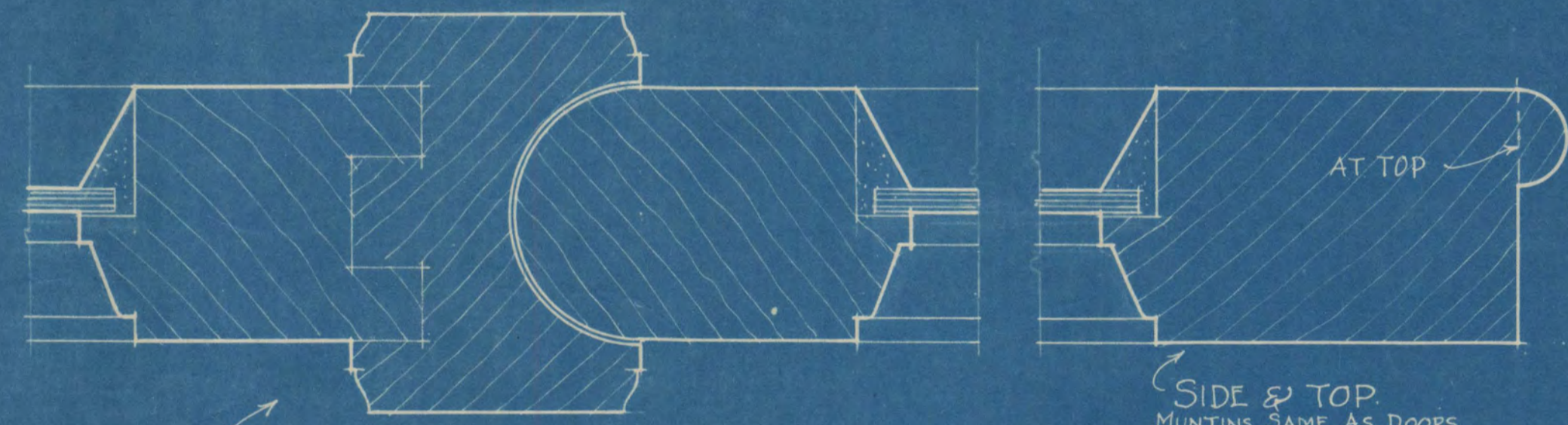

MEETING STILES FOR DOORS N° 155 to 163 INCL.

F.S. DETAIL OF DOORS N° 155 to 163 INCL.

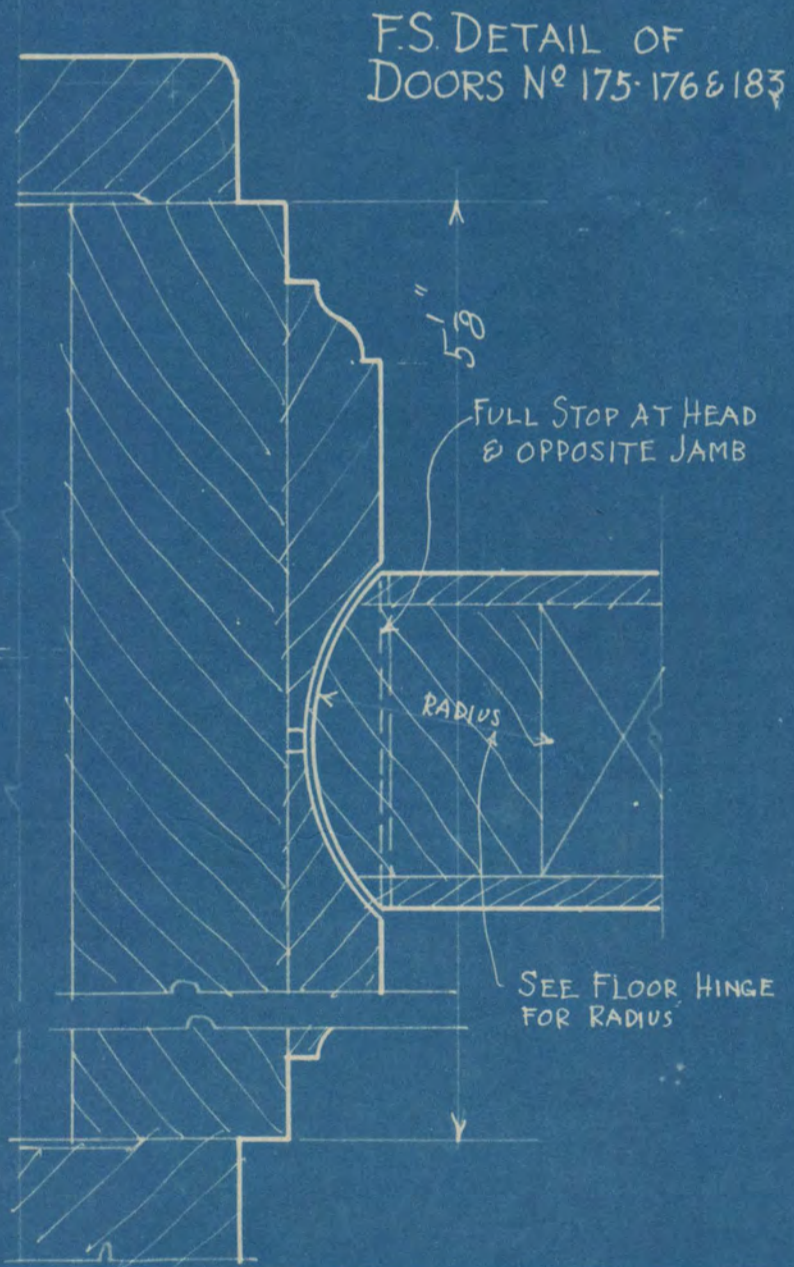

F.S. DETAIL OF DOORS N° 175-176 & 183

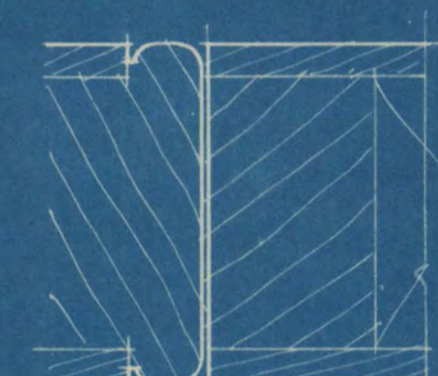

SEC. K-K.

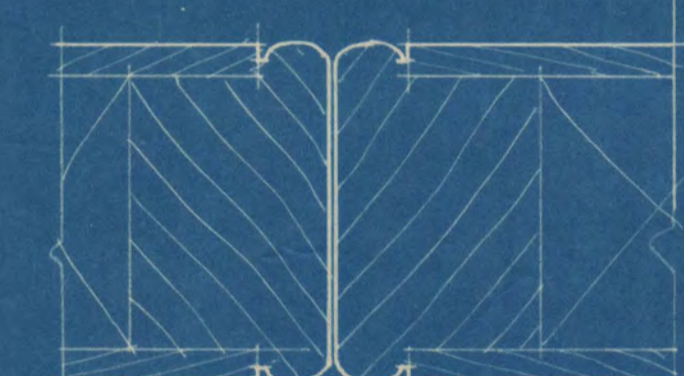

SEC. J-J

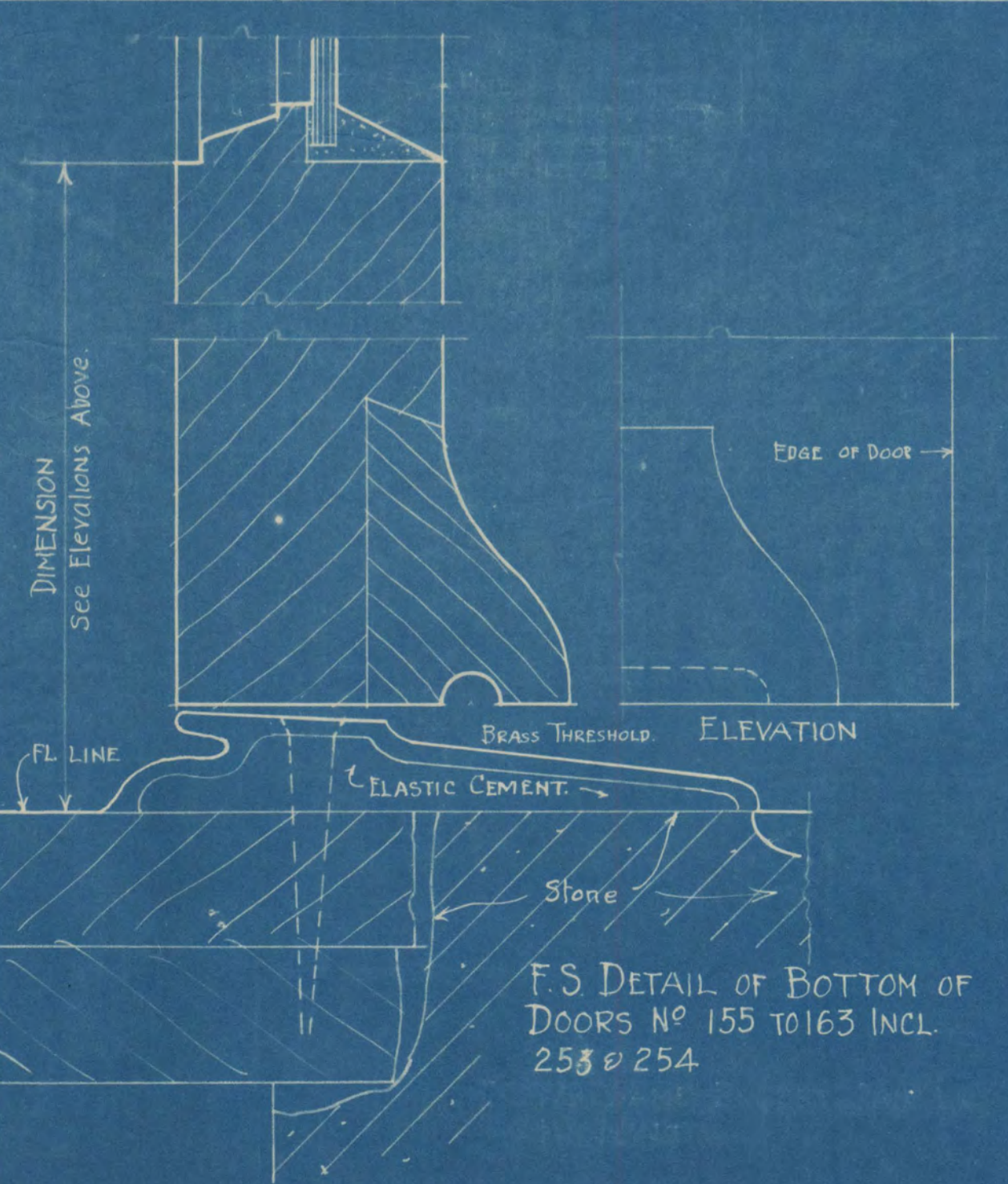

F.S. DETAIL OF BOTTOM OF DOORS N° 155 to 163 INCL.
253 & 254

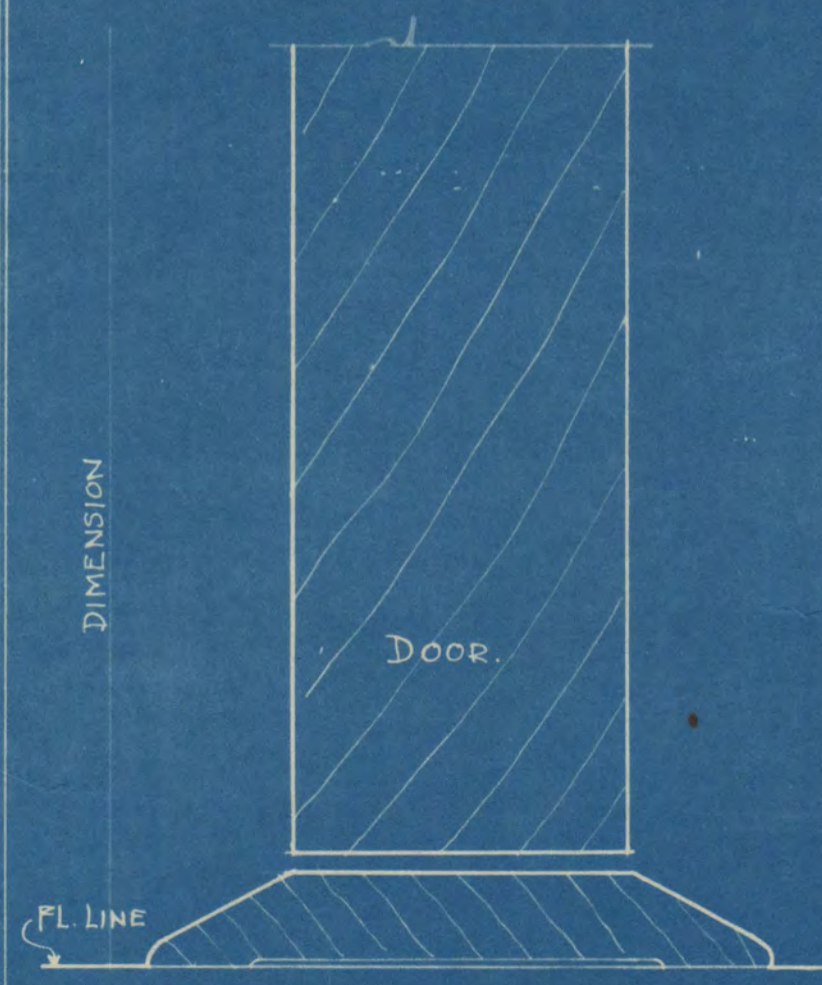

F.S. DETAIL OF THRESHOLD & BOTTOM OF DOORS N° 154-165-254 & 256 & 169

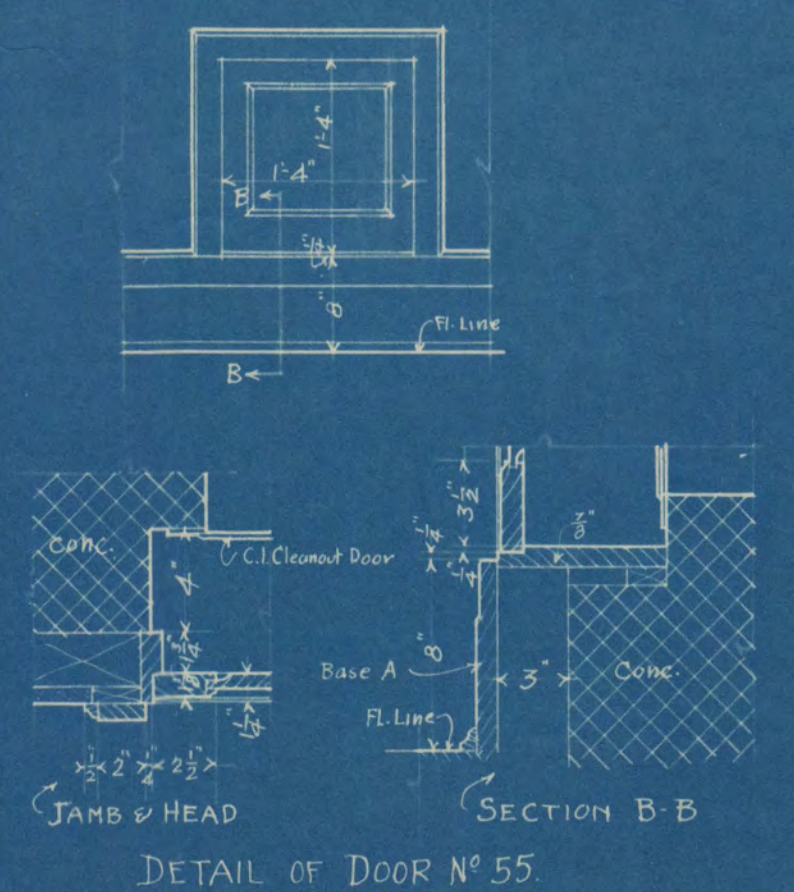

DETAIL OF DOOR N° 55

DOOR DETAILS		
SCALE: 3/4" = 1'-0"	RESIDENCE FOR MR. A. G. WHITNEY ST. CLOUD MINN.	BLDG 202A
DRAWN BY TRAC'D BY CHK'D BY APP'VD BY DATE: Sep 9-16		SHEET 208
TYRRE & CHAPMAN AND C. A. GAGE ASSOCIATE ARCHITECTS Auditorium Bldg., Minneapolis, Minn.		SET B

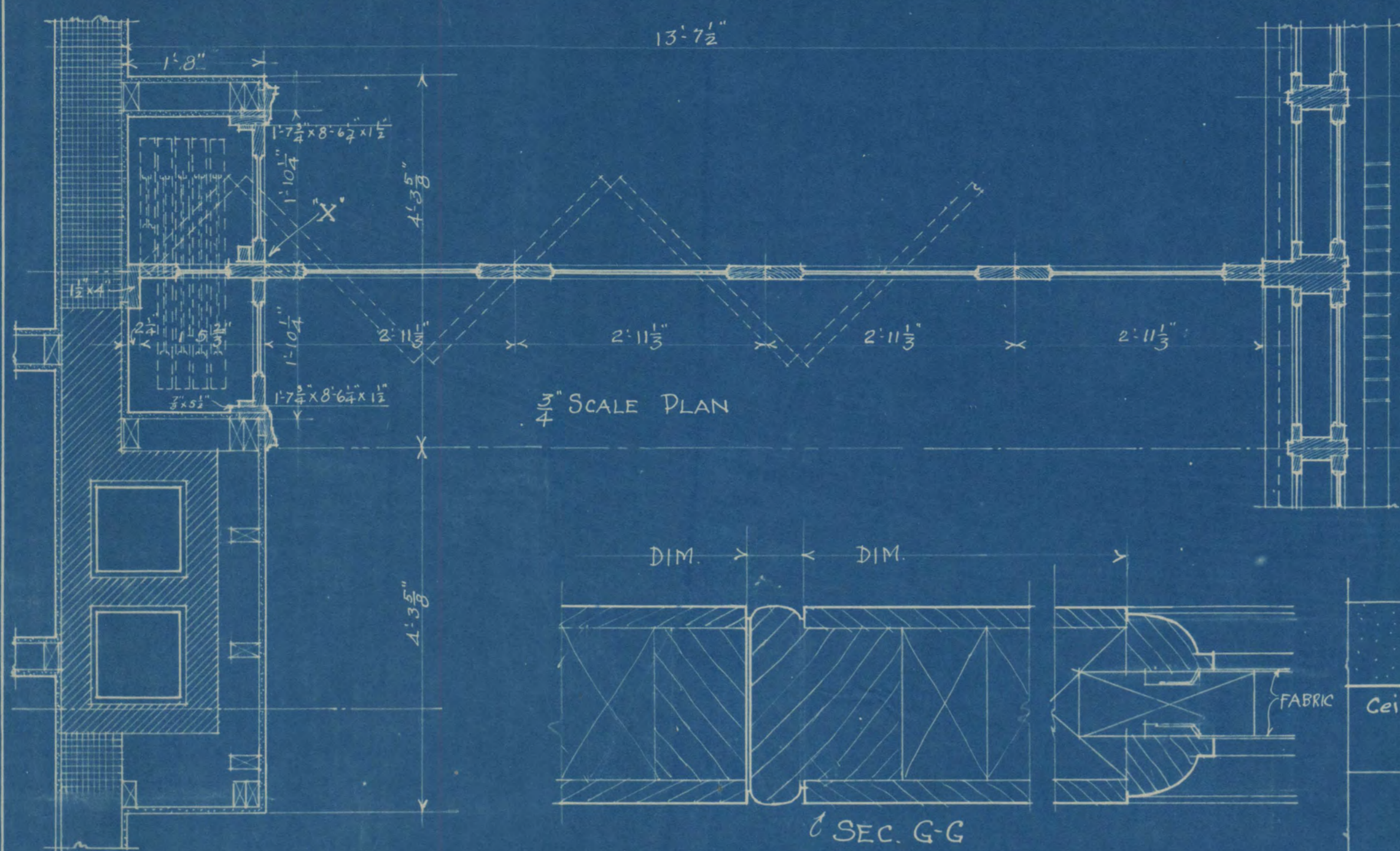

4 1/2" SCALE PLAN

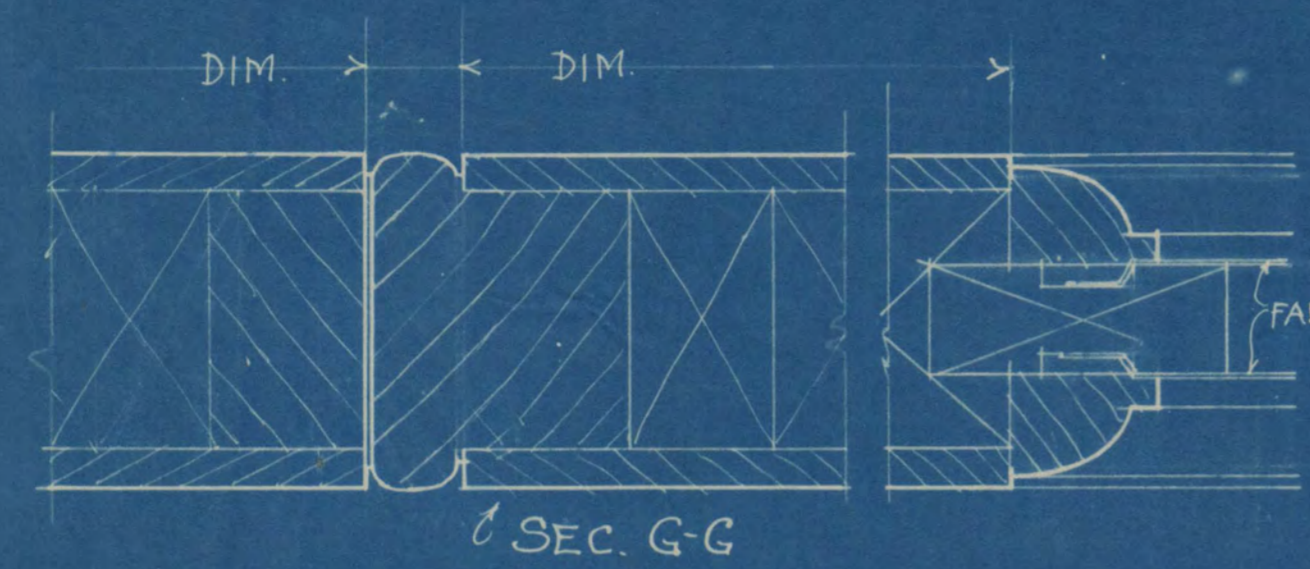

SEC. G-G

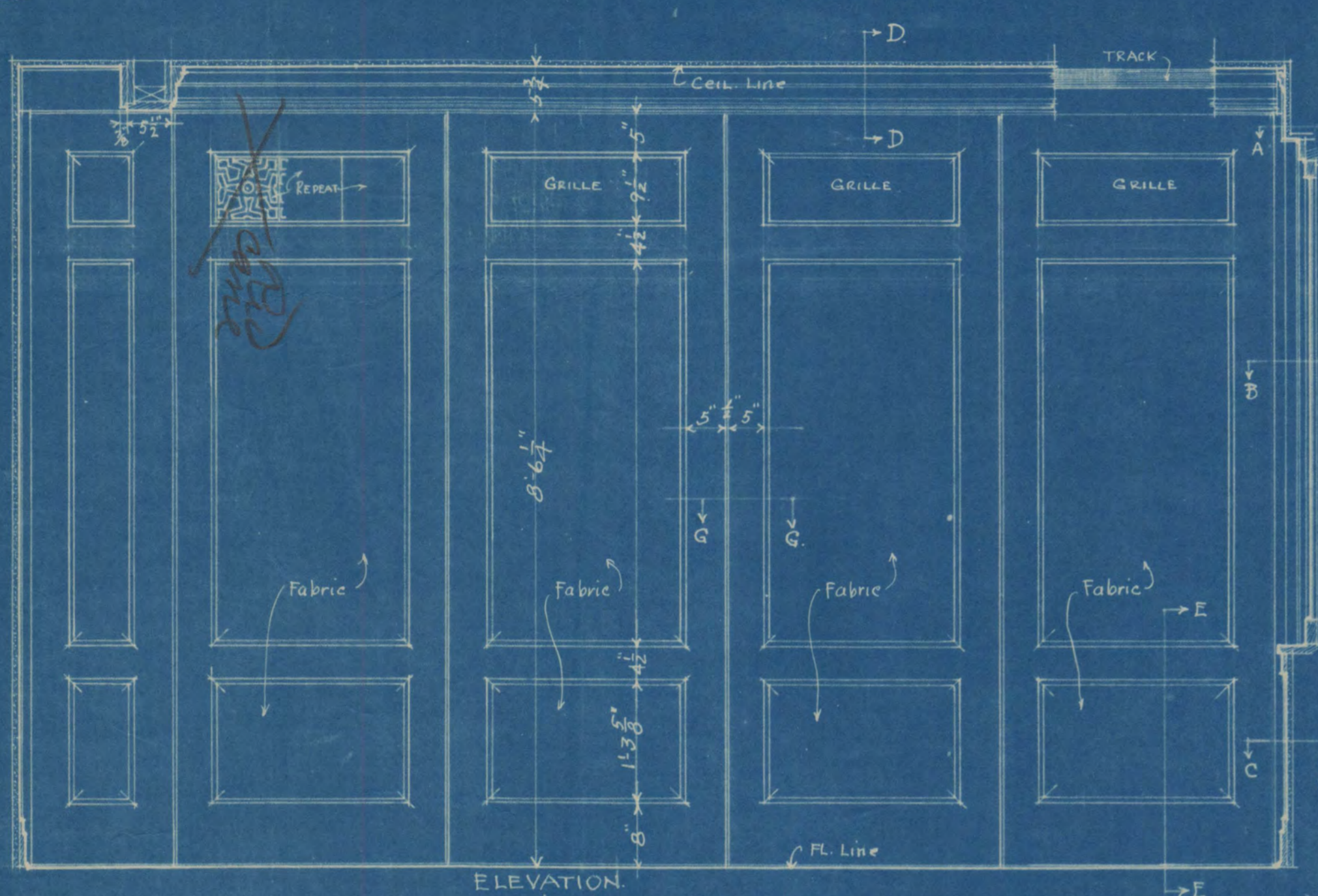

ELEVATION

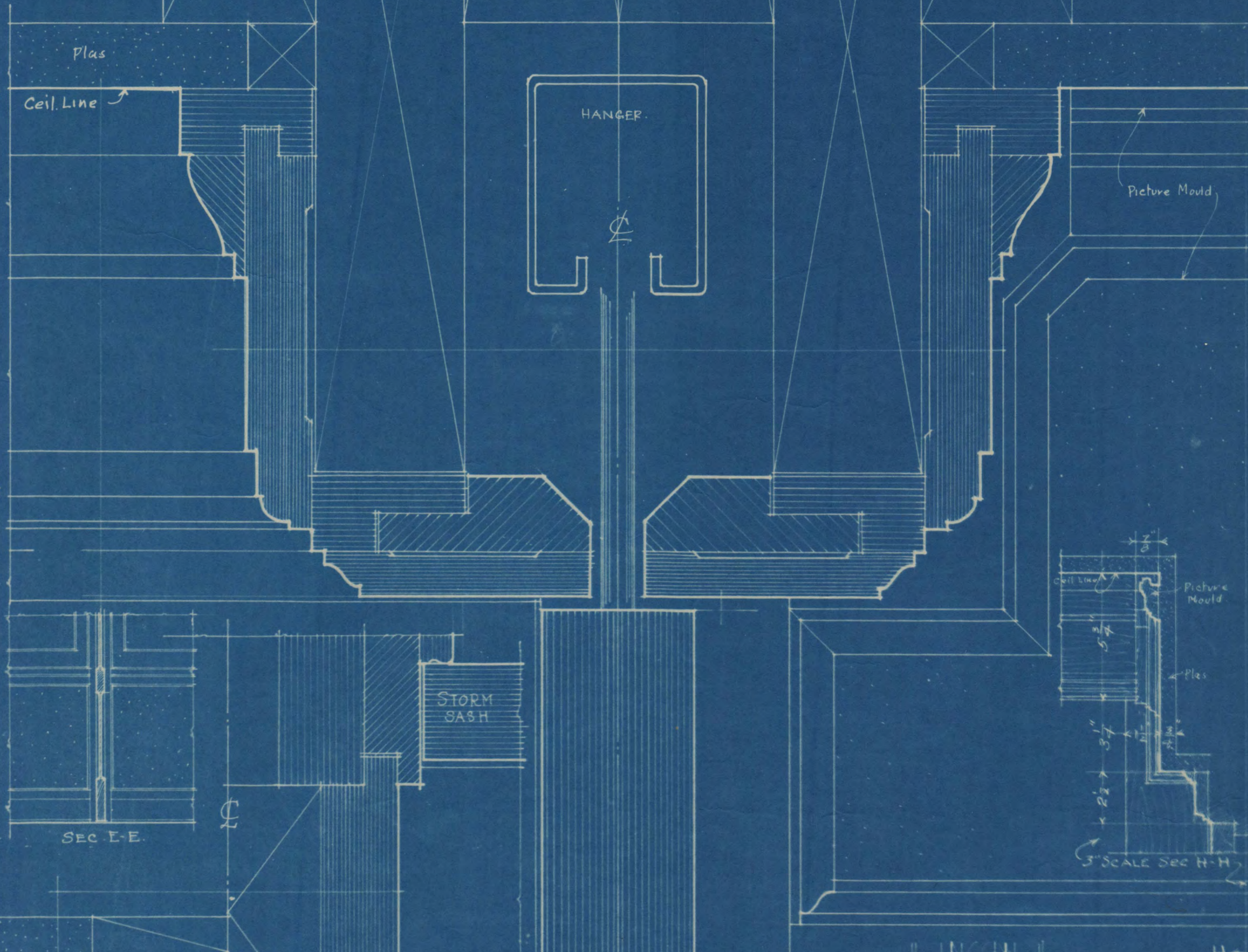

SEC. E-E

SEC. D-D

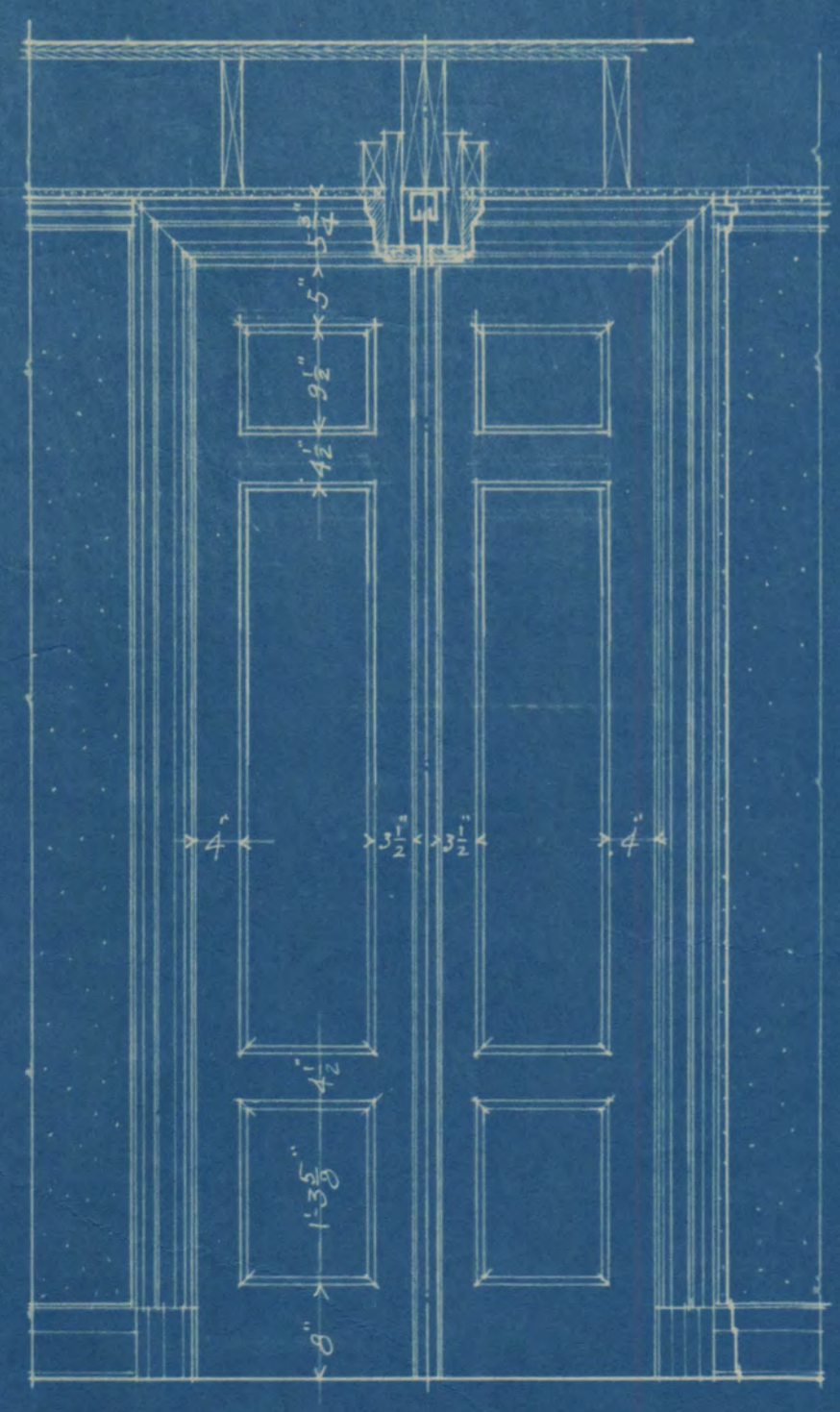

F.S. DETAIL OF GRILLE IN TOP PANEL OF DOORS.

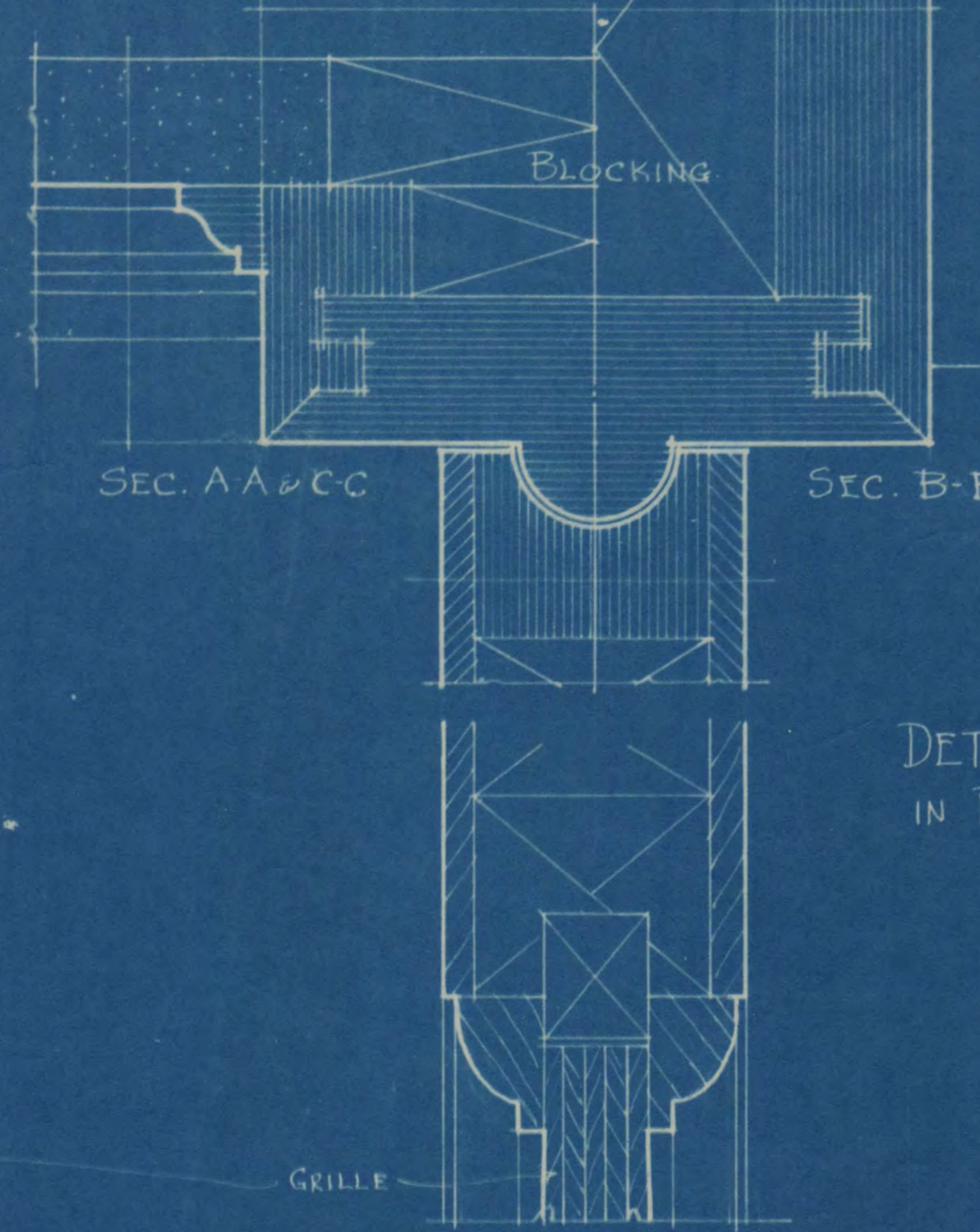

SEC. A-A & C-C

SEC. B-B

DETAIL OF FOLDING DOOR #253. IN ROOM No 204

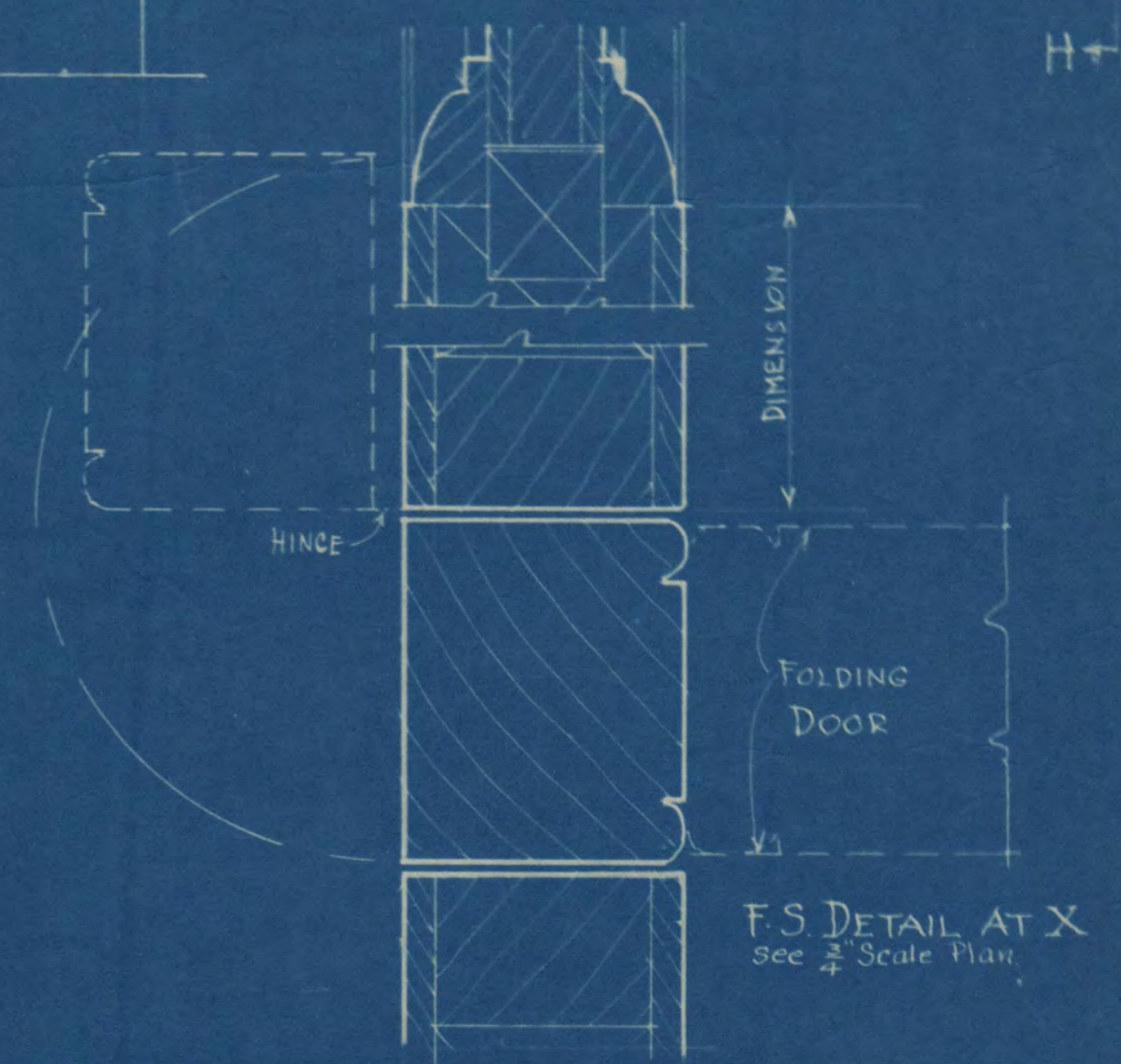

F.S. DETAIL AT X See 4 1/2" Scale Plan

DETAIL OF FOLDING DOOR IN ROOM No 204.		
SCALE: 3/16" = 1'-0"	RESIDENCE FOR	BLDG 282 A
DRAWN BY HCL	MR. A.G. WHITNEY	SHEET
TRAC'D BY HCL	ST. CLOUD MINN.	209
CHK'D	TYRRE & CHAPMAN AND C.A. GAGLE	3 FT
APP'VD	ASSOCIATE ARCHITECTS	B
DATE: Sep 9, 16	Auditorium Bldg, Minneapolis, Minn.	

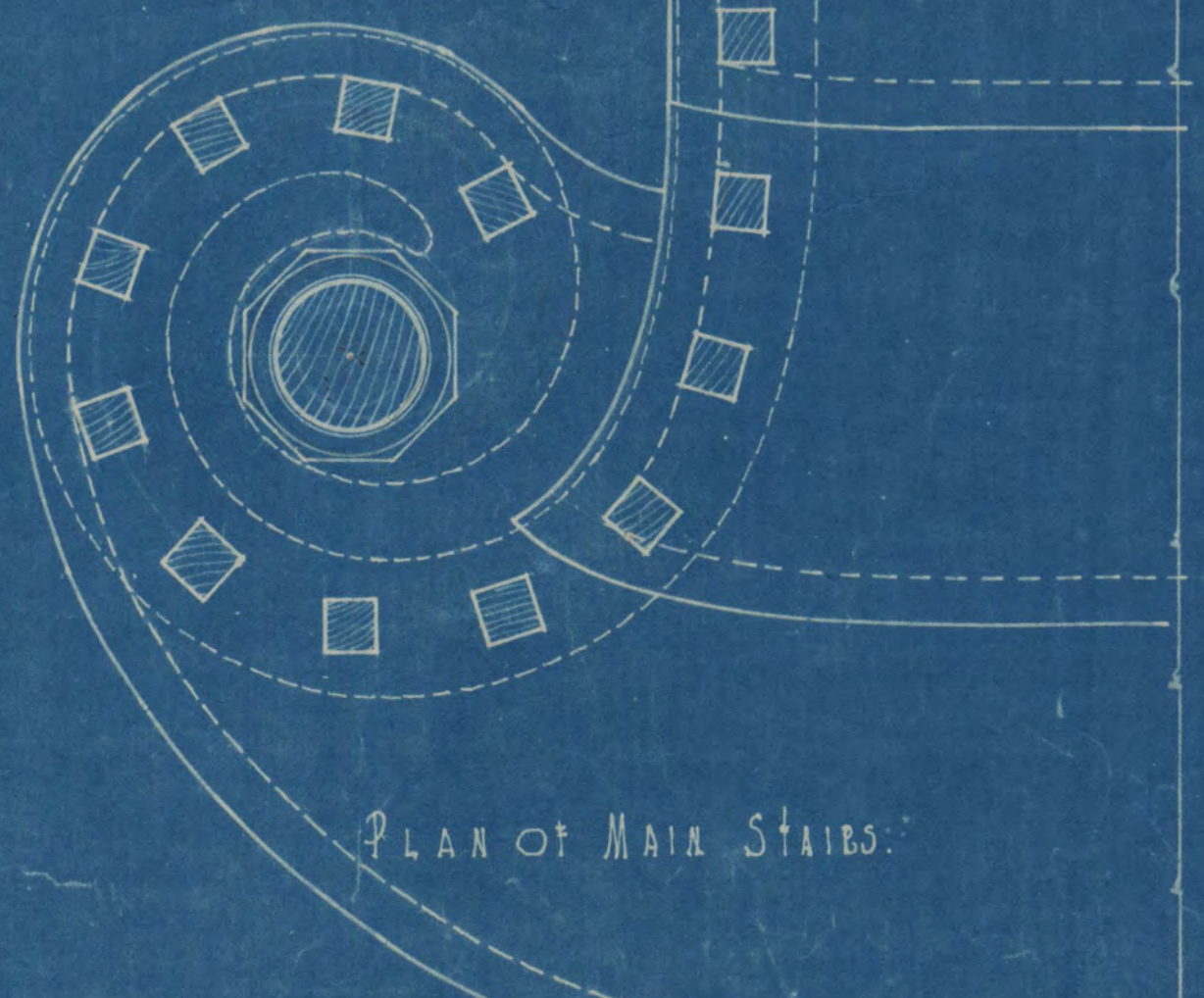
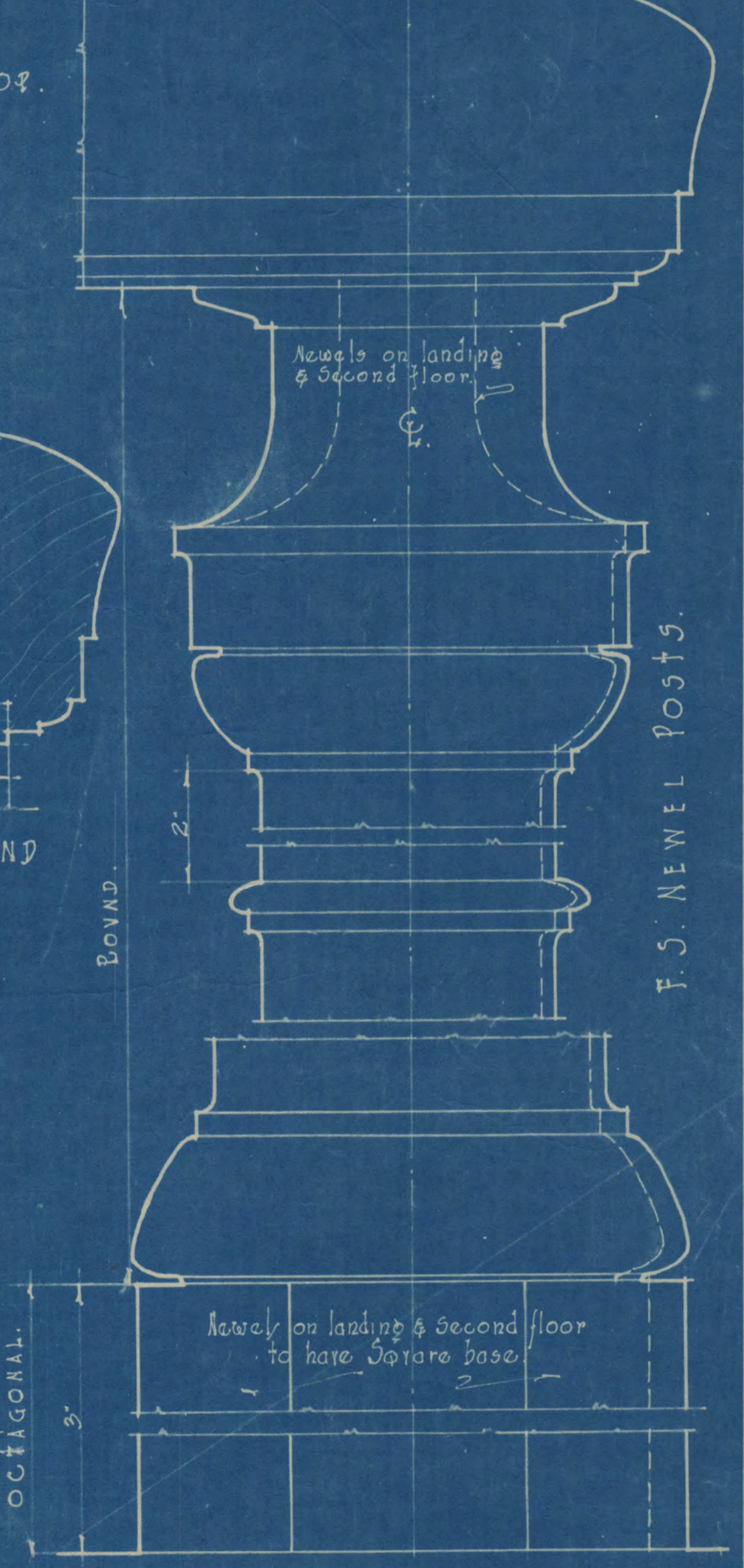
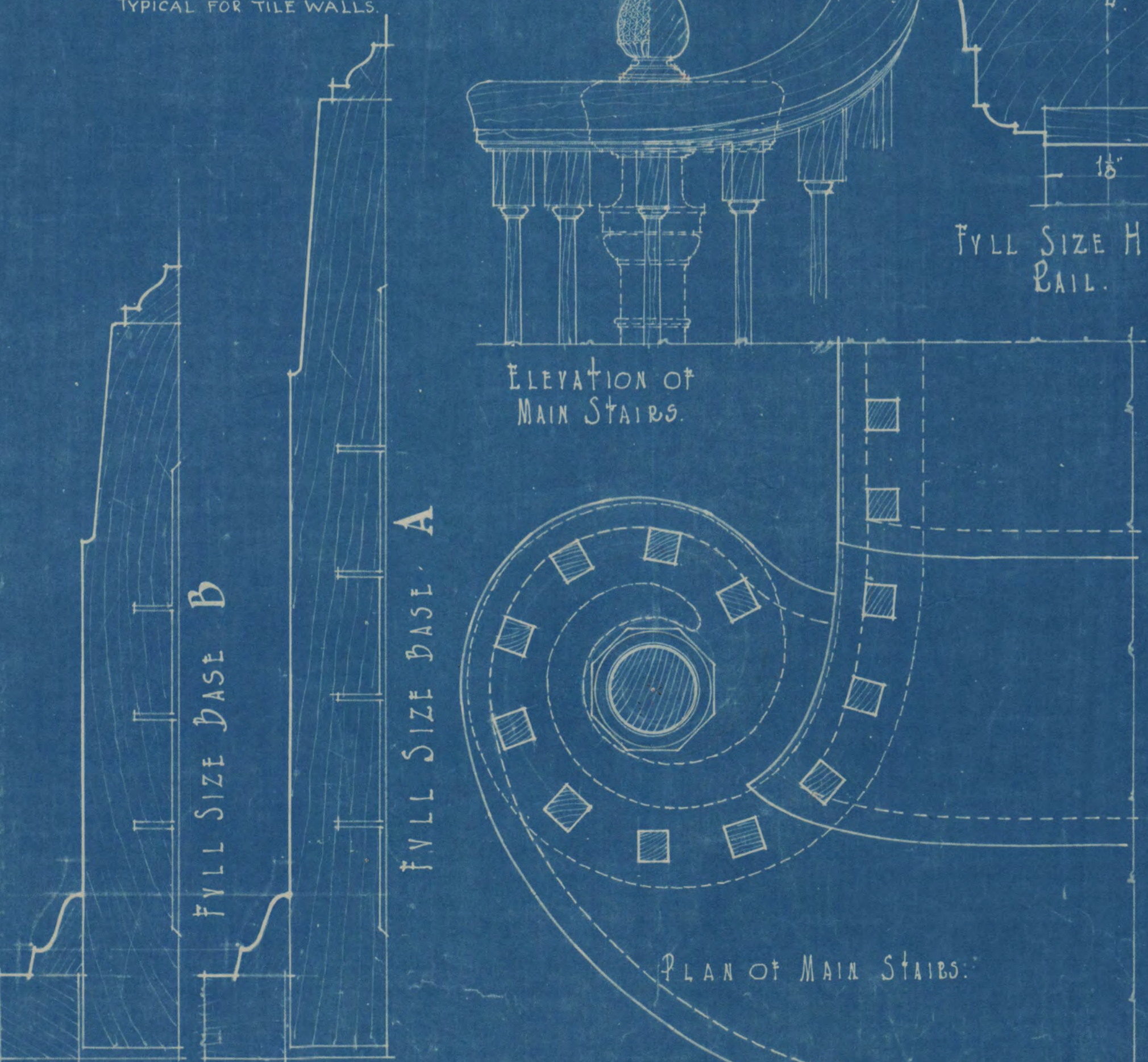
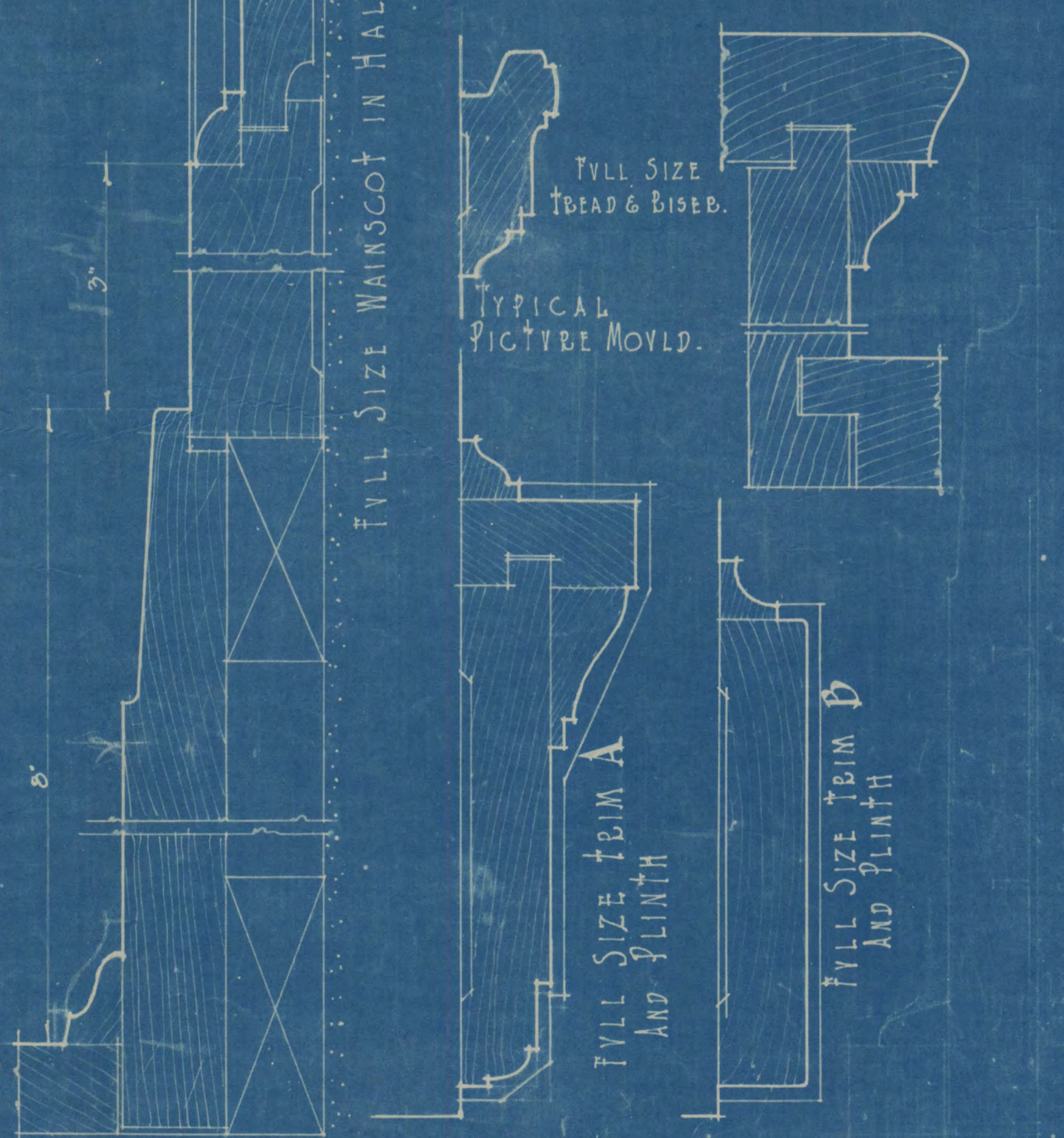
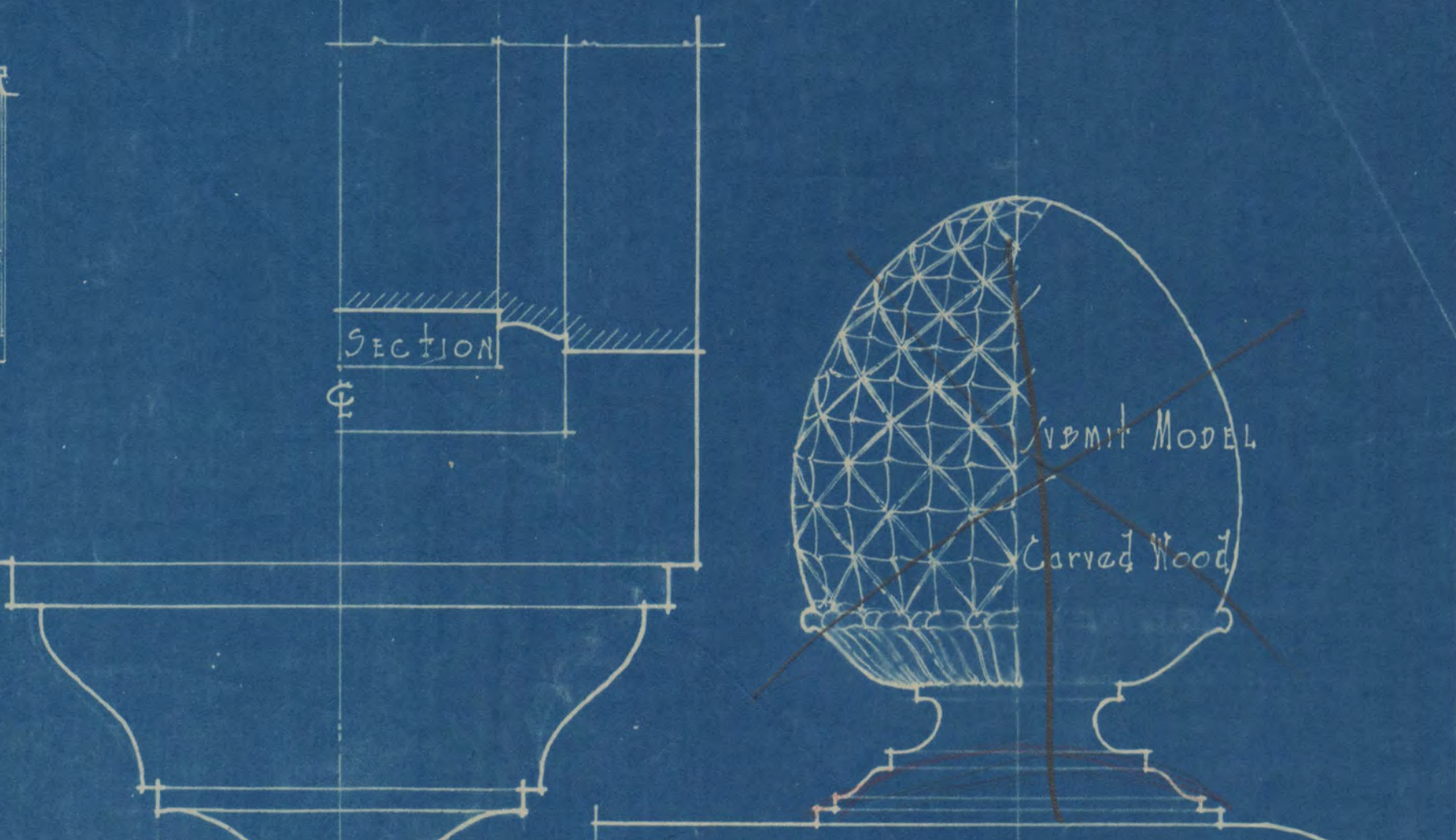
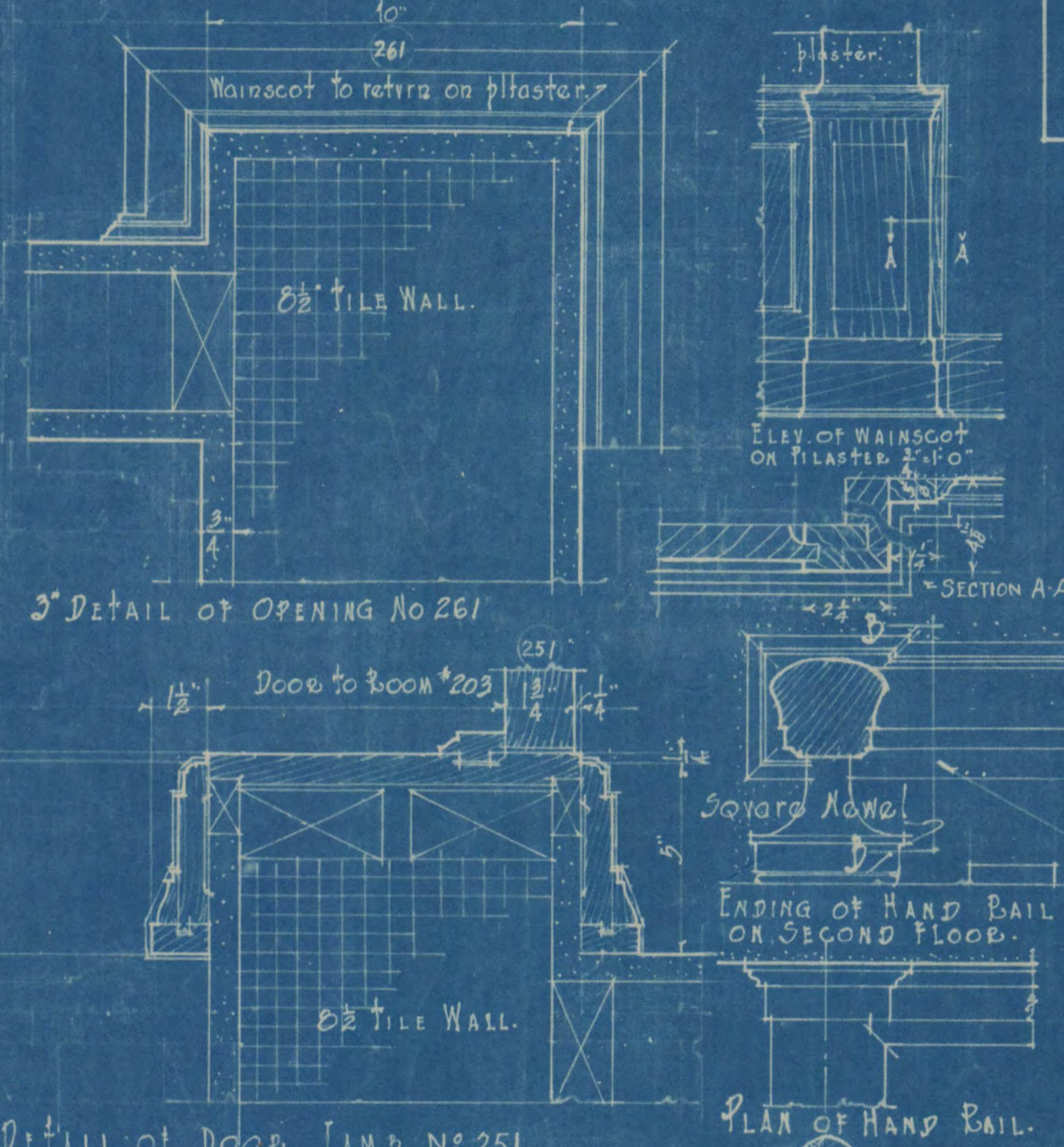
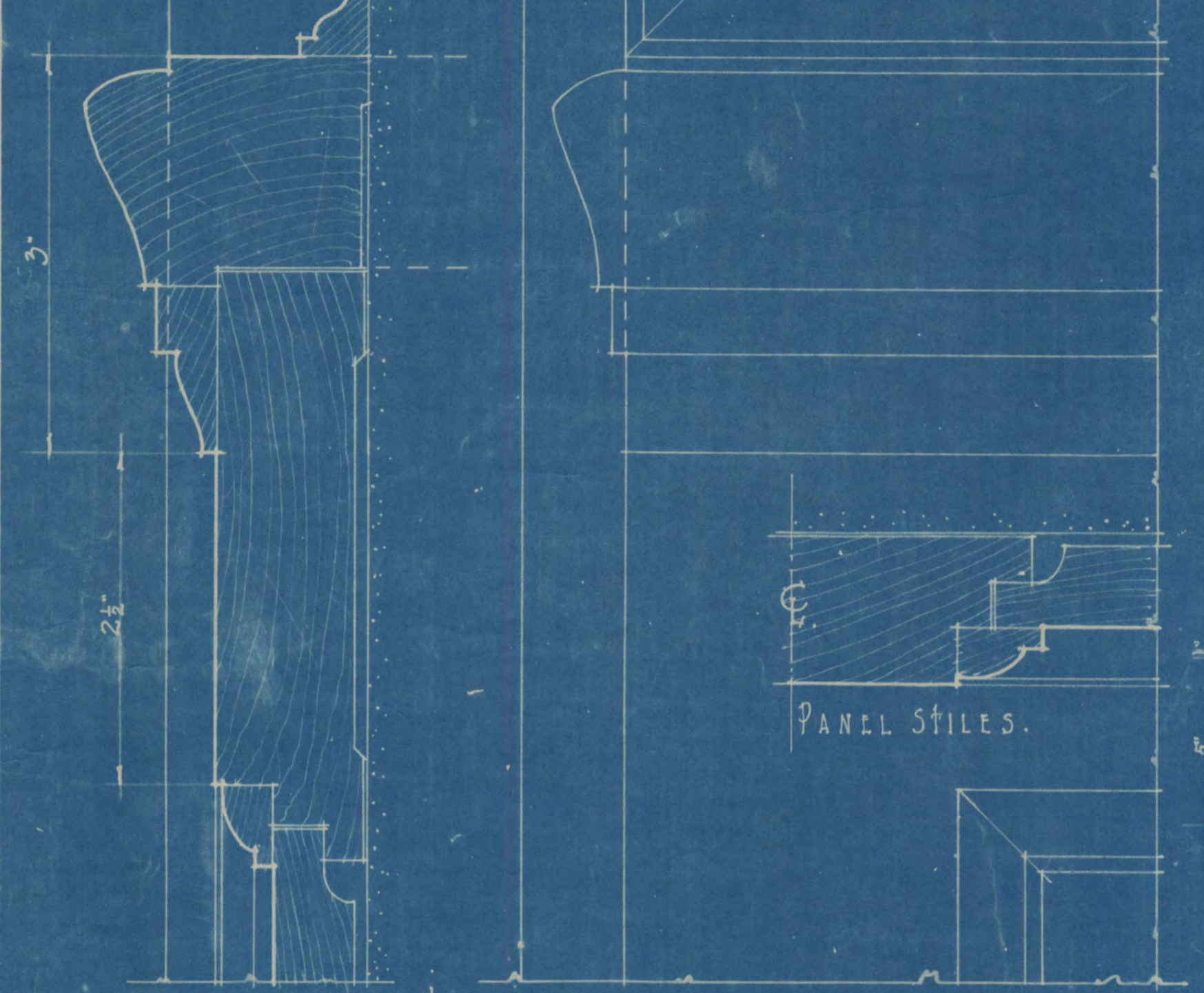
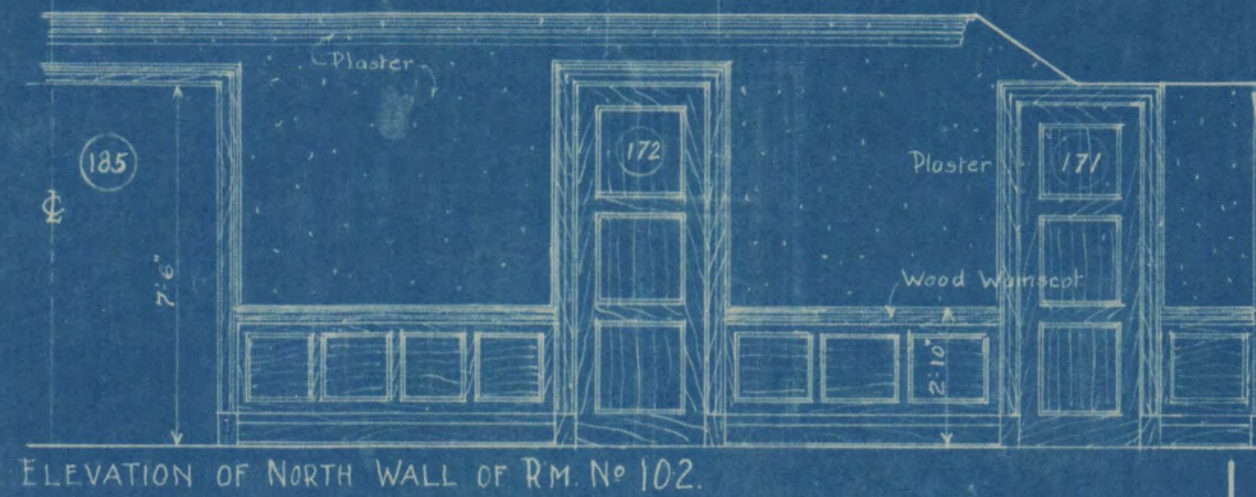
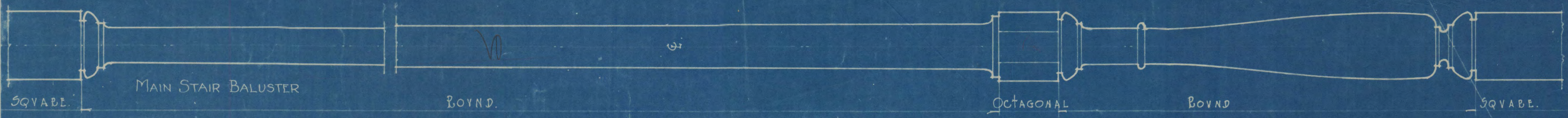

STAIR DETAILS & WAINSCOT		
SCALE: 1/4" = 1'-0"	RESIDENCE FOR MR. A. G. WHITNEY ST. CLOUD, MINN.	BLDG. 282A SHEET
DRAWN: H.C.L.		213
TRACED: H.C.L.	TYRRE & CHAPMAN AND C. A. GAGL ASSOCIATE ARCHITECTS AUDITORIUM BLDG., MINNEAPOLIS, MINN.	SET
CHECKED:		5
DATE:		

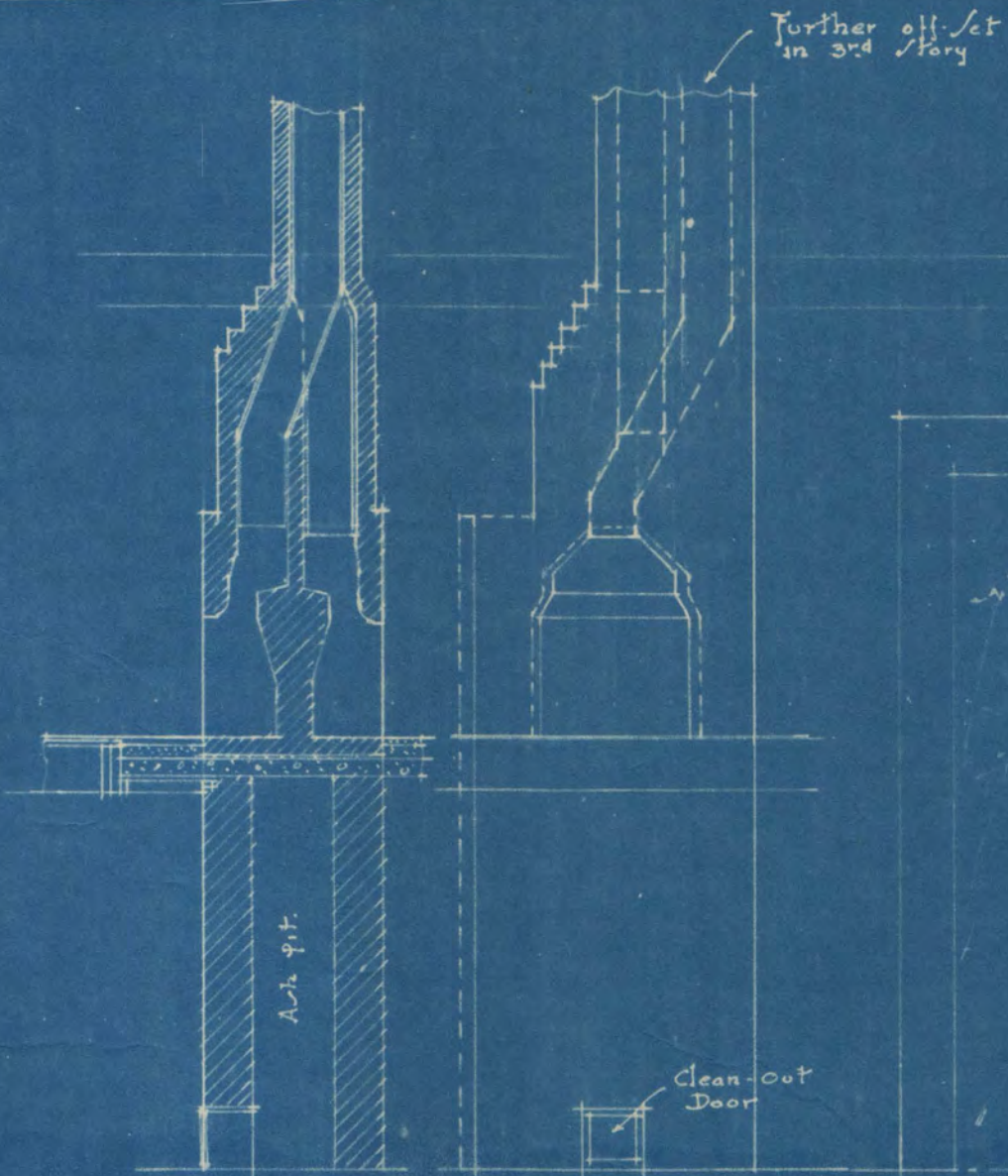

SECTION ELEV. LOOKING TOWARD
SUN PORCH FIREPLACE
FIREPLACES AND CHIMNEY
IN LIVING ROOM AND SUN PORCH.

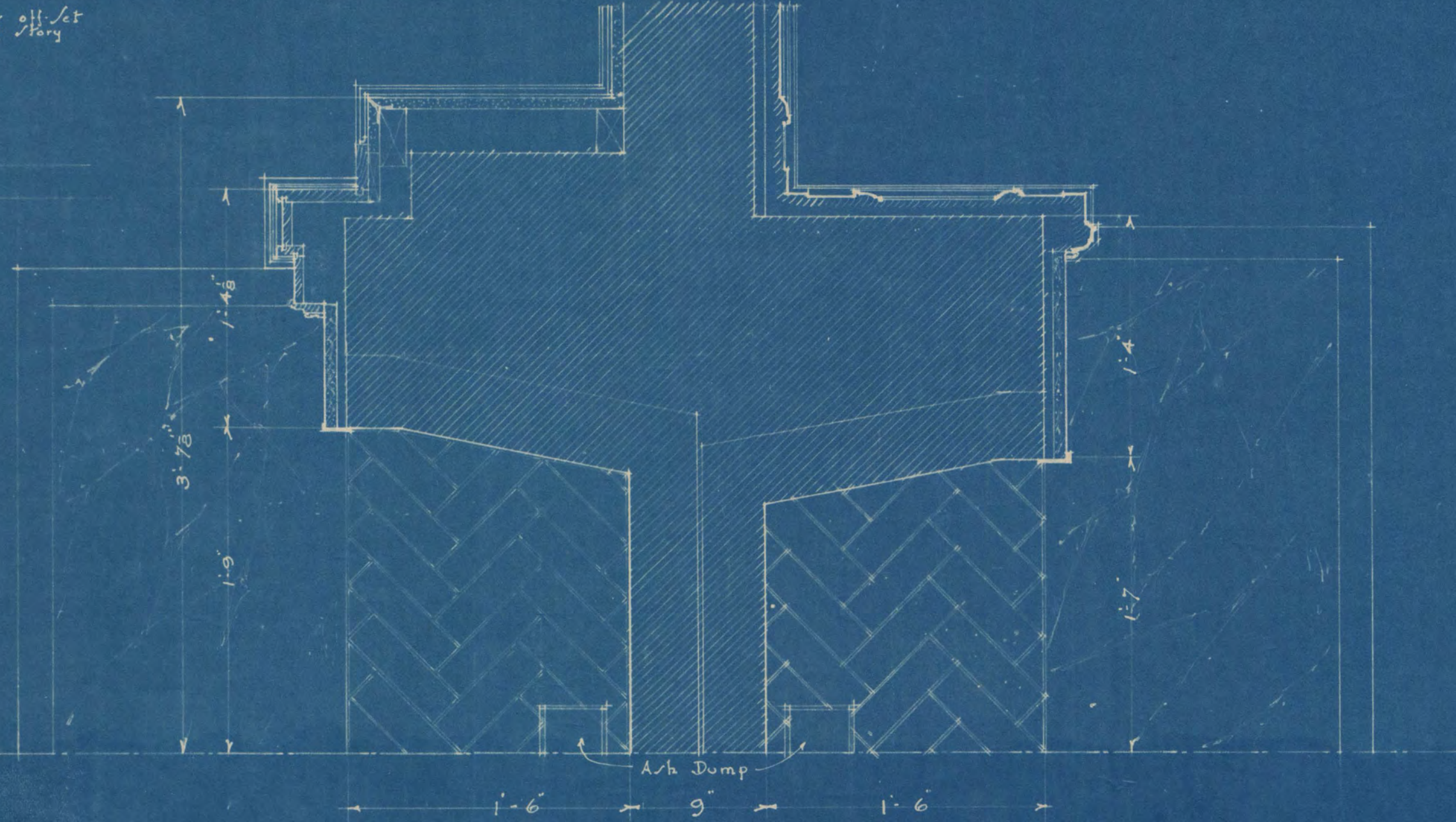

HALF PLAN
FIREPLACE IN LIVING ROOM AND SUN PORCH

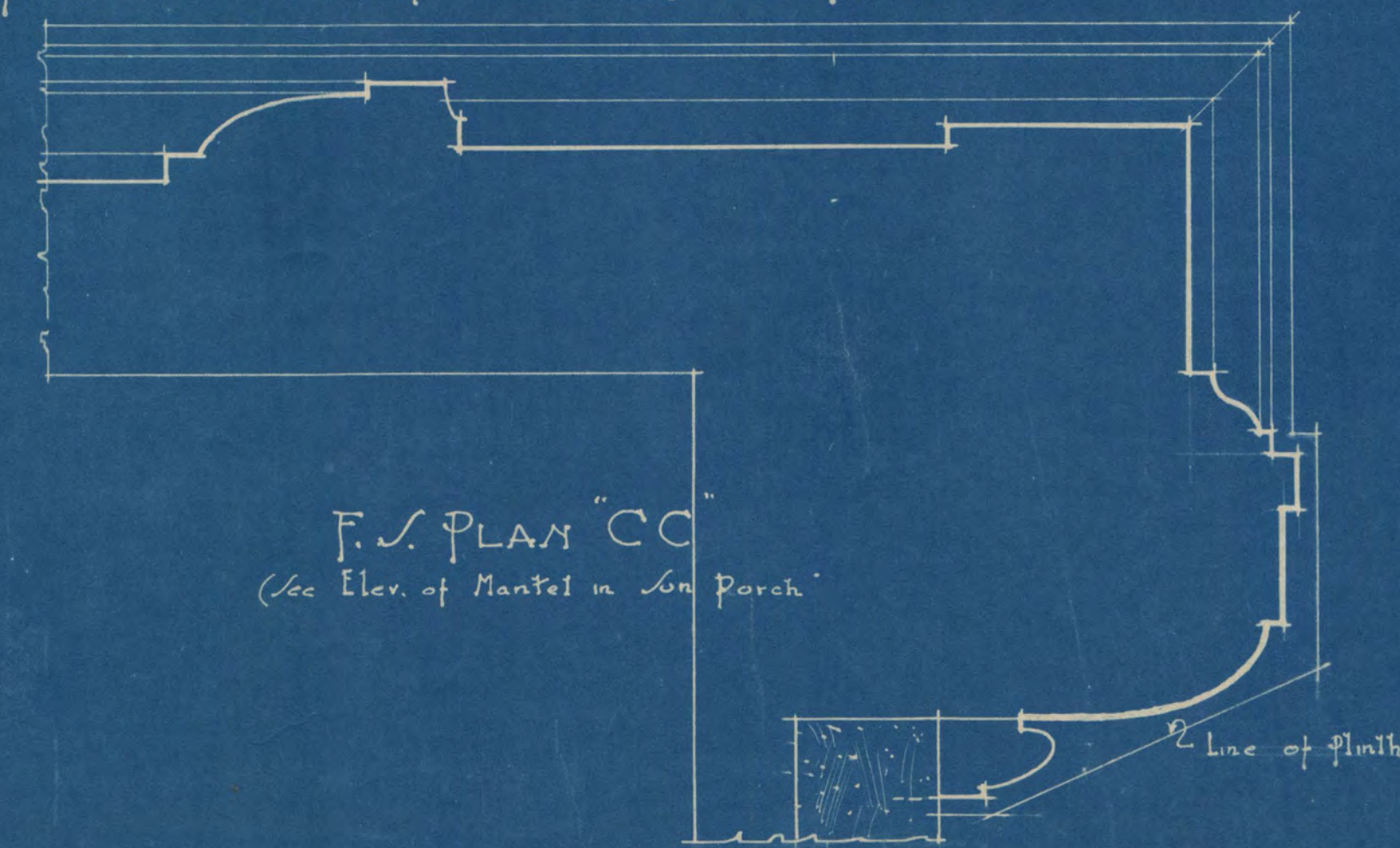

F.S. PLAN "CC"
(See Elev. of Mantel in Sun Porch)



F.S. SECTION "BB"
(See Elev. of Mantel in Sun Porch)

F.S. SECTION "AA"
(See Elev. of Mantel in Sun Porch)

DETAIL OF FIREPLACES & MANTELS		
SCALE: 1/4" = 1'-0"	RESIDENCE FOR MR. A. G. WHITNEY ST. CLOUD, MINN.	BLDG 282A SHEET 214
DRAWN M.C.	TYRRE & CHAPMAN AND C. A. CAGE ASSOCIATE ARCHITECTS Auditorium Bldg., Minneapolis, Minn.	SET B
TRAC'D M.C.		
CHK'D		
APP'VD		
DATE:		

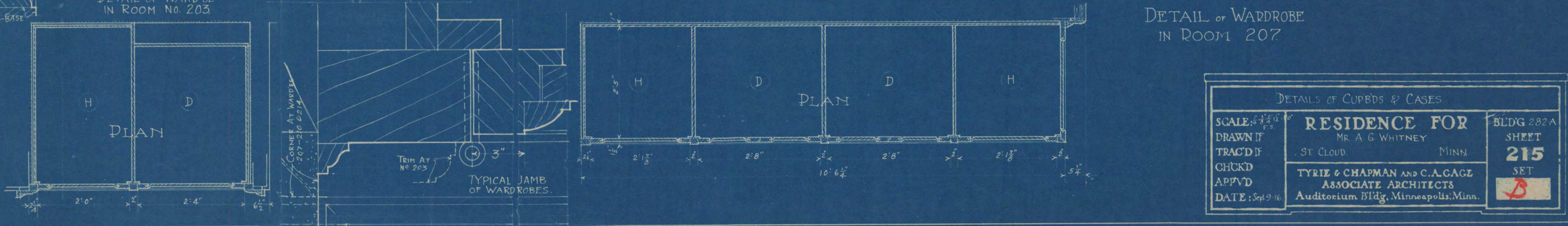
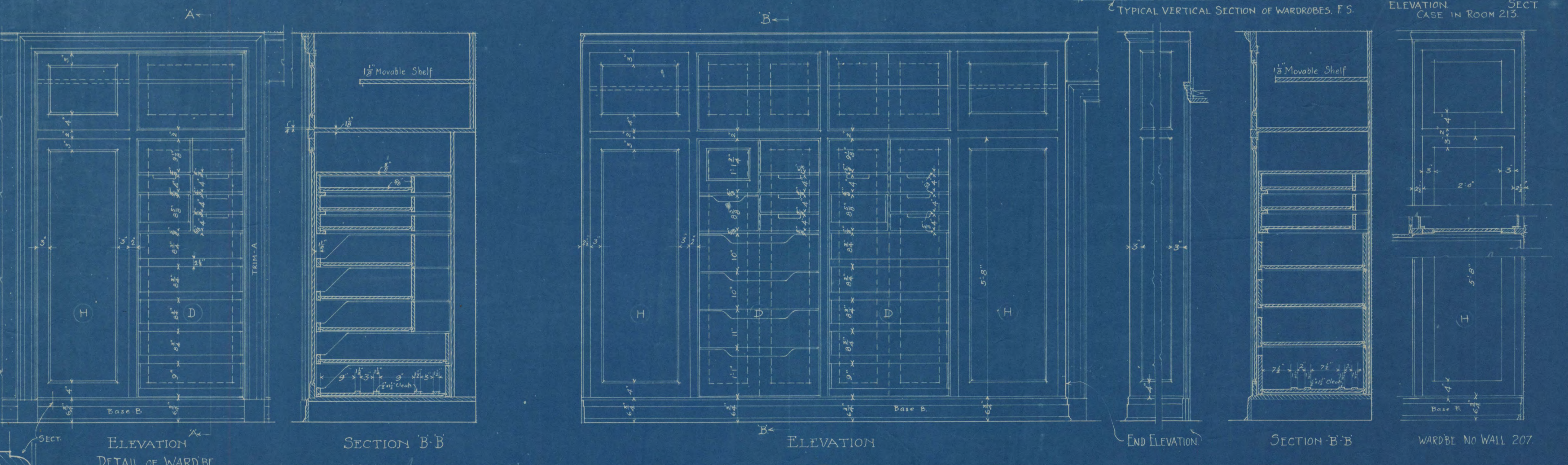
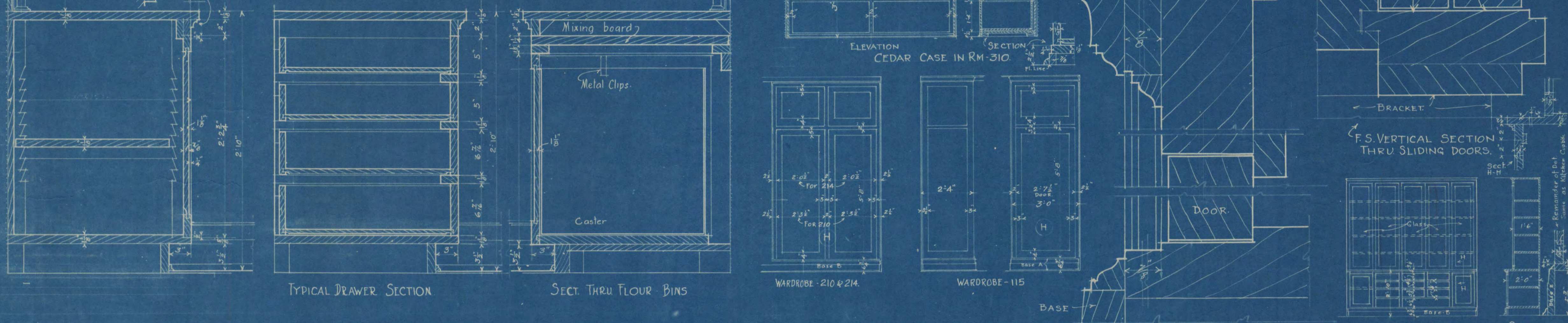
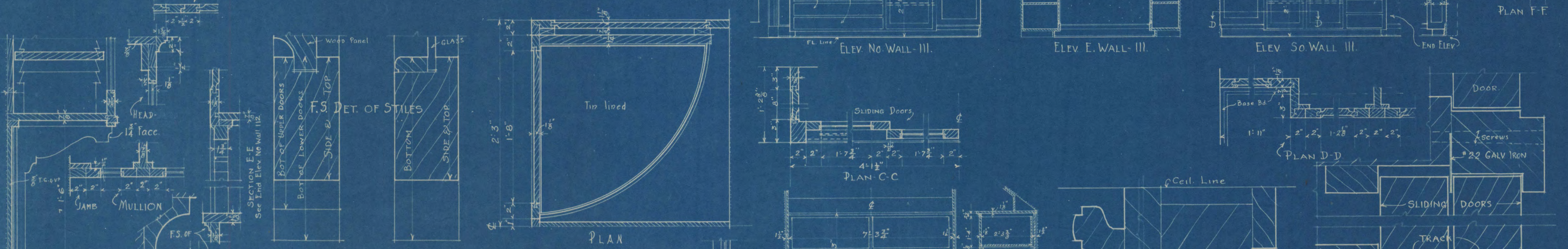
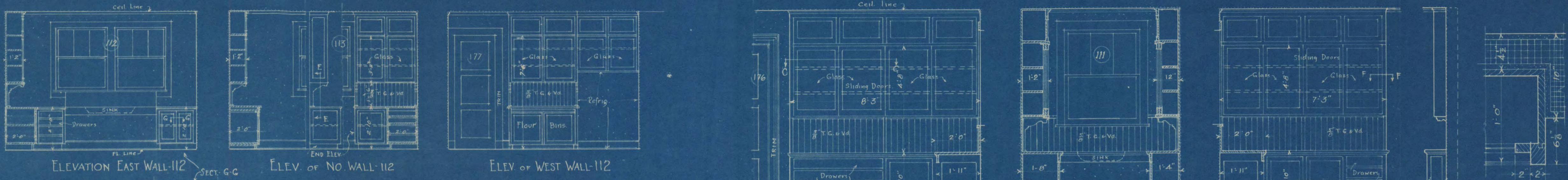

DETAILS OF CUPBDS & CASES

SCALE: 1/4" = 1'-0"
DRAWN BY: TRACDIF
CHKD: APPVD: DATE: Sept 9-16

RESIDENCE FOR
MR. A. G. WHITNEY
ST. CLOUD, MINN.

TYRRE & CHAPMAN AND C.A.CAGE
ASSOCIATE ARCHITECTS
Auditorium Bldg., Minneapolis, Minn.

BLDG 282A
SHEET
215
SET

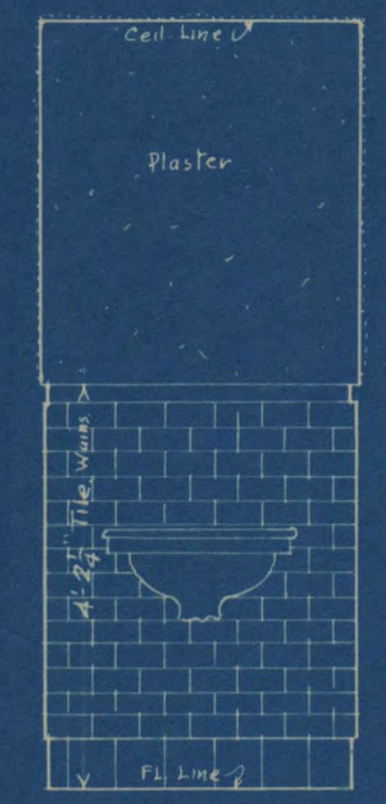
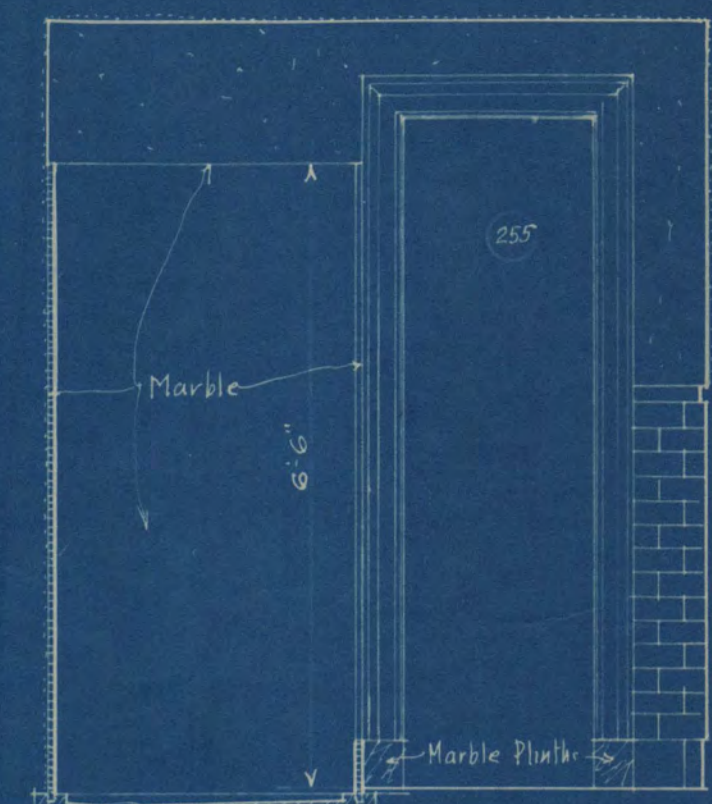
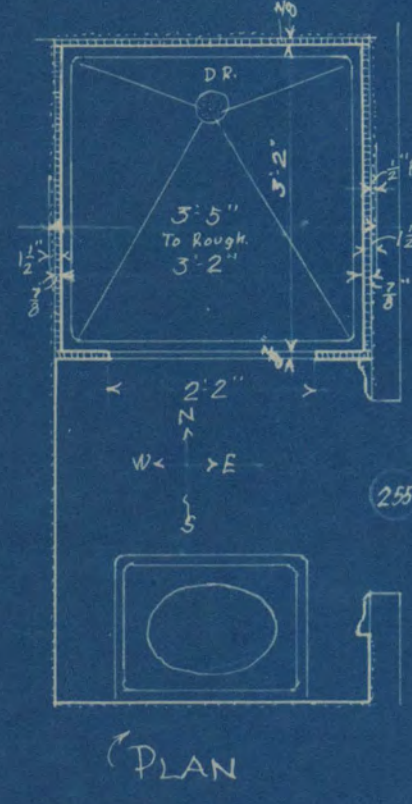
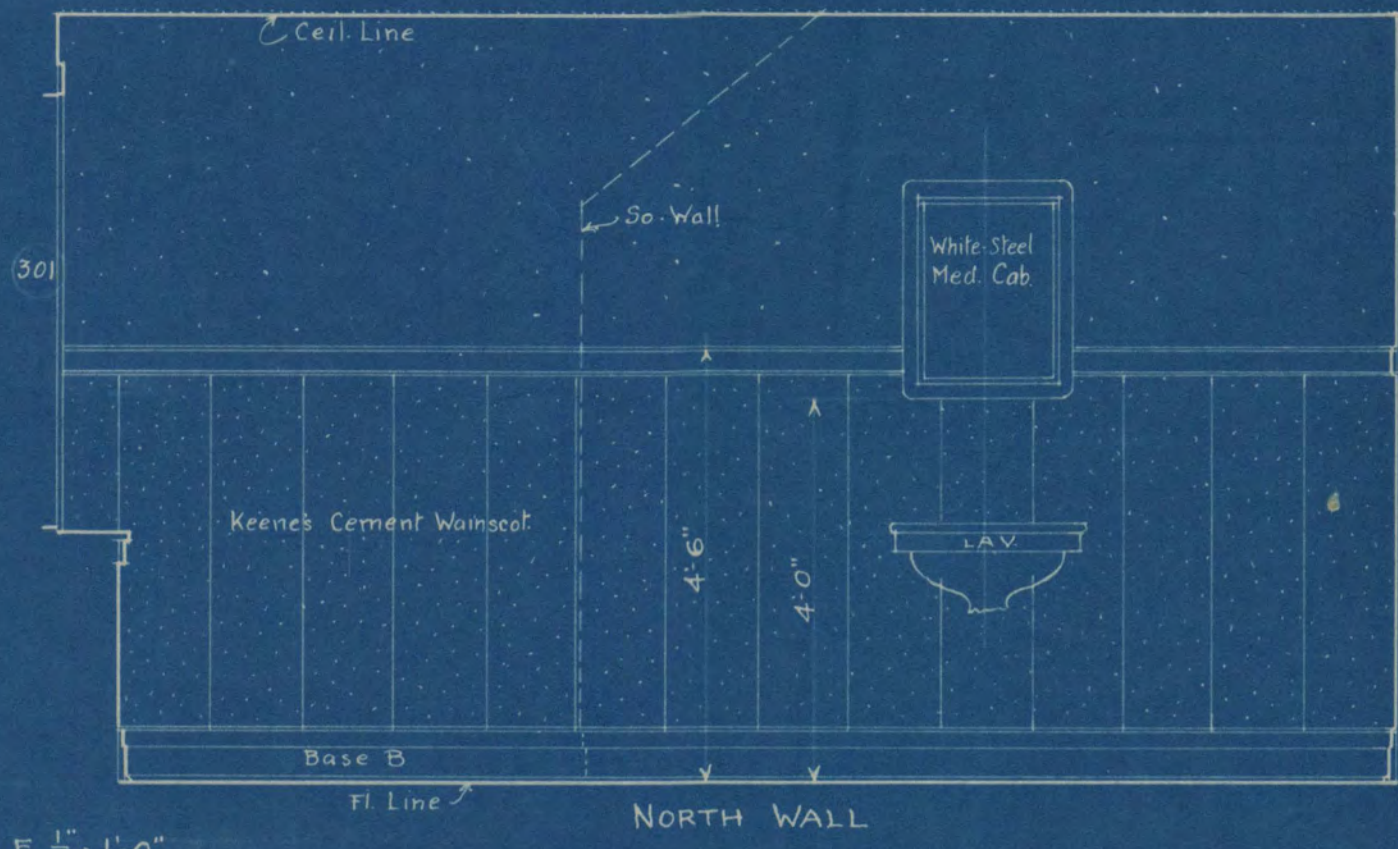
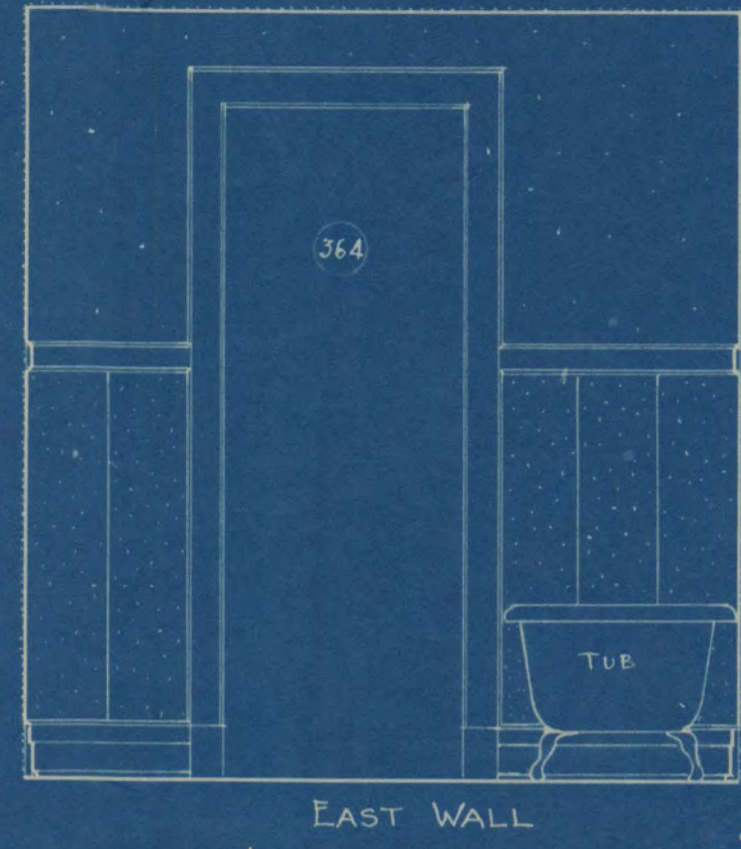
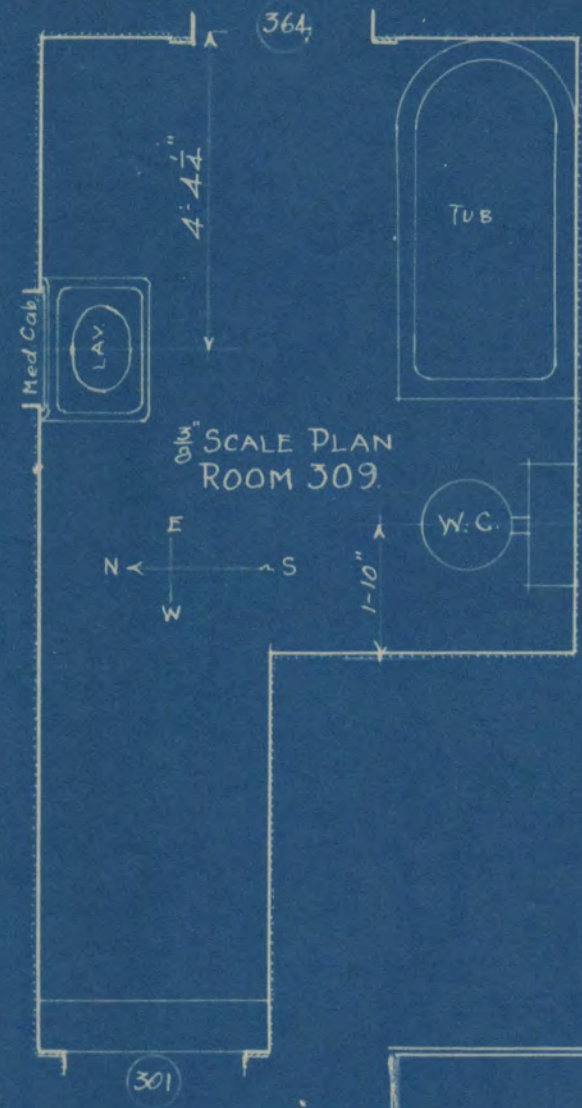

PLAN
1/2" SCALE DETAIL OF ROOM No 206.

EAST WALL

So. WALL

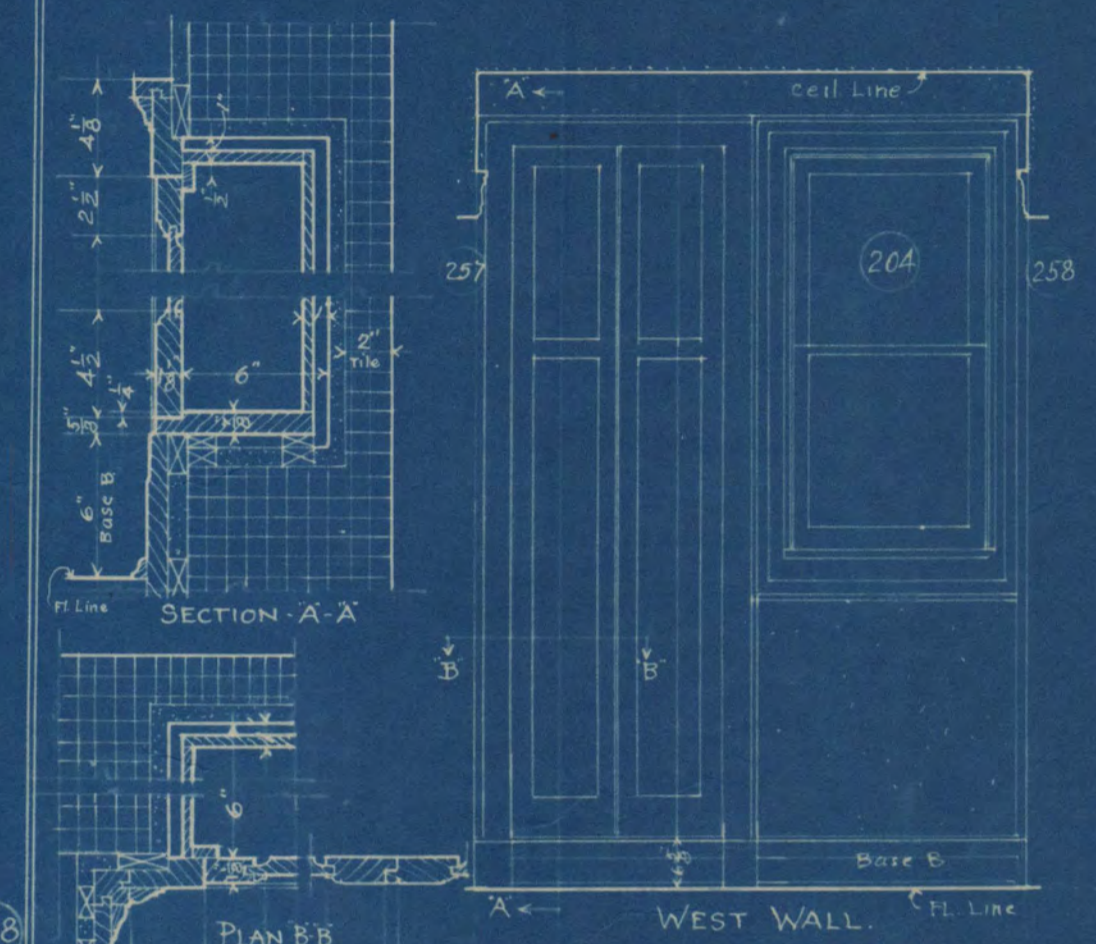
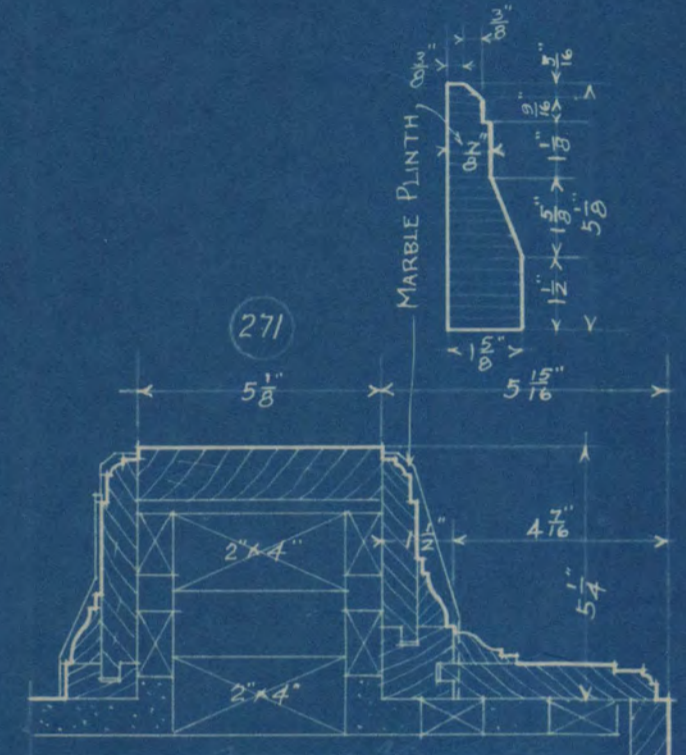
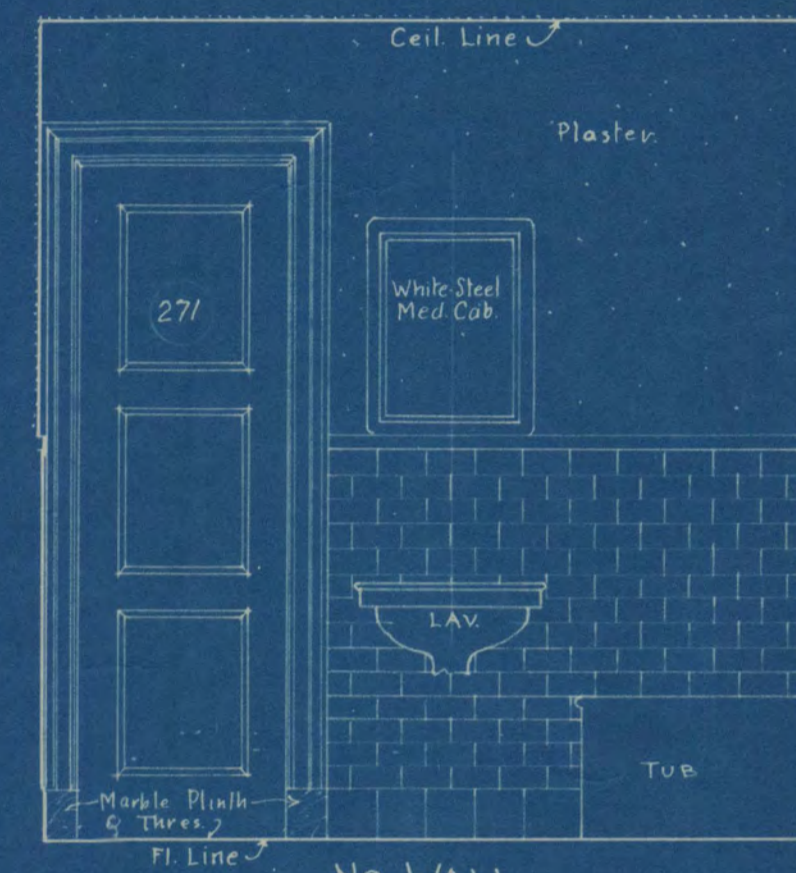
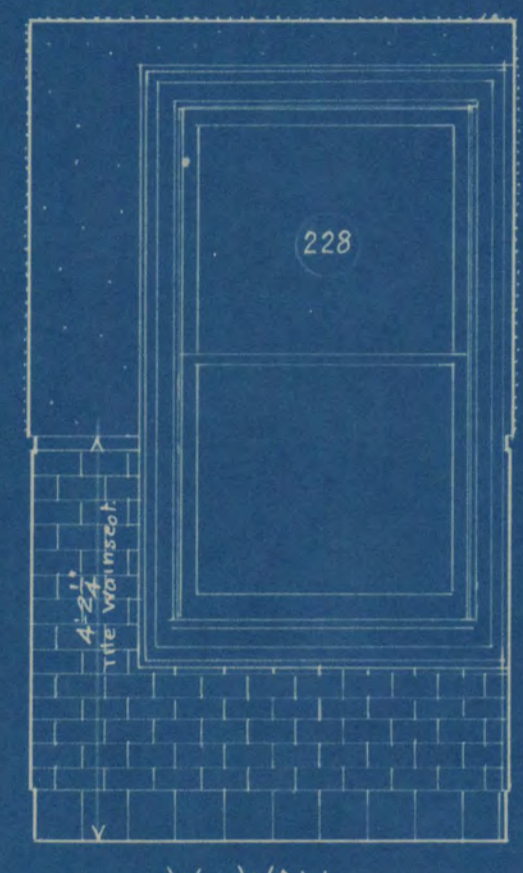
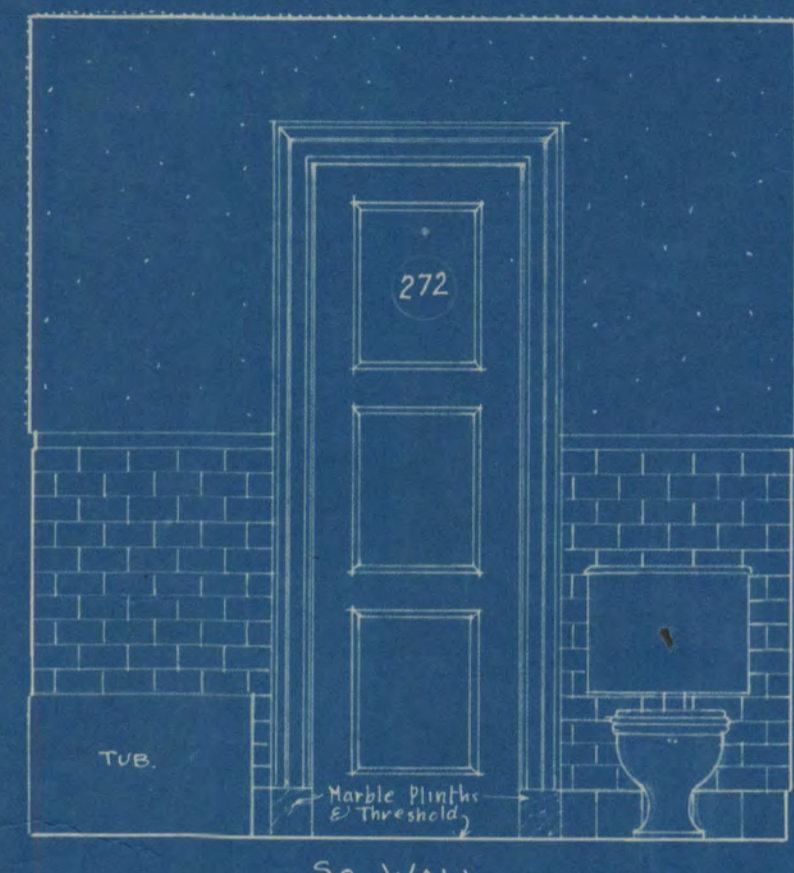
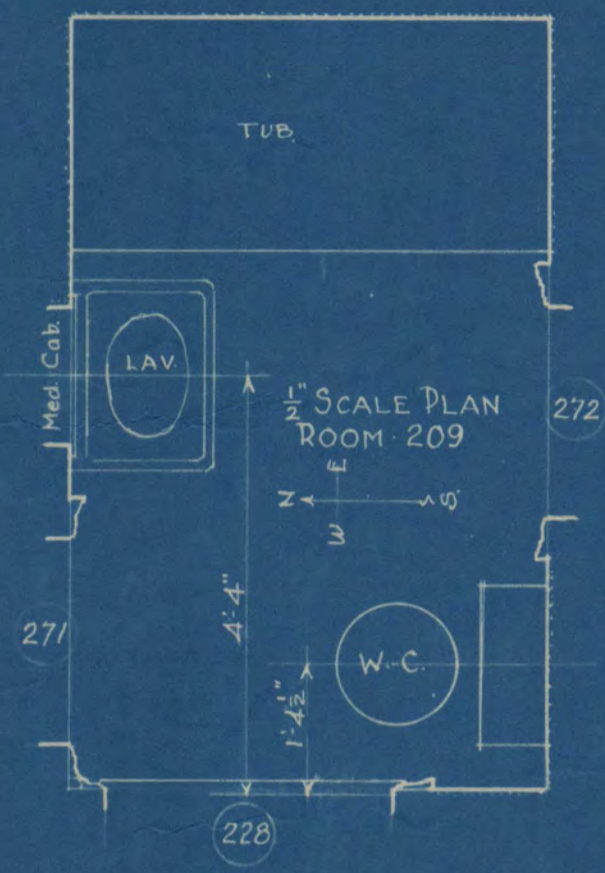

W. WALL
SCALE 1/2" = 1'-0"

No. WALL

DETAIL OF W JAMB OF DOOR #271

DETAIL OF CLOSET-ROOM 207

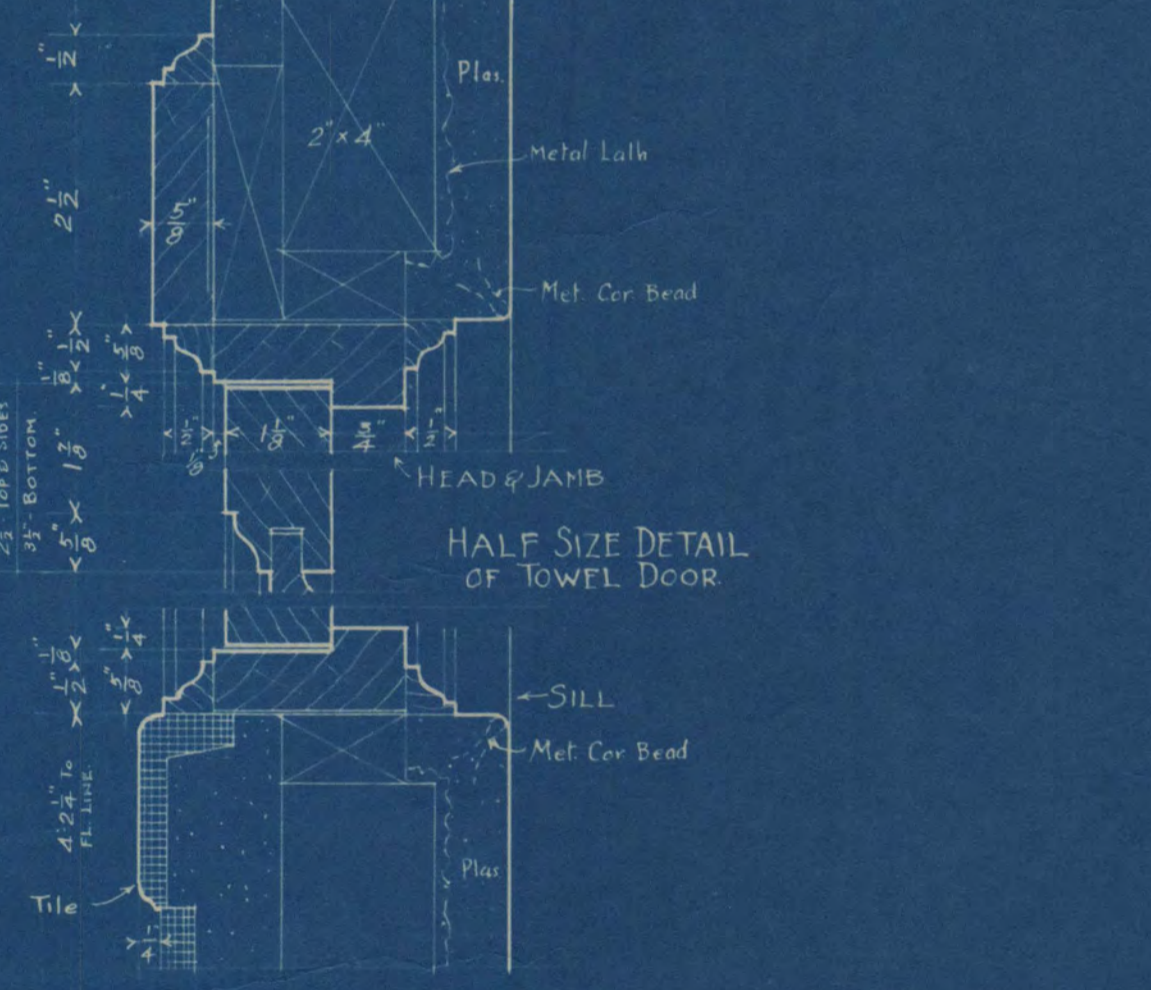
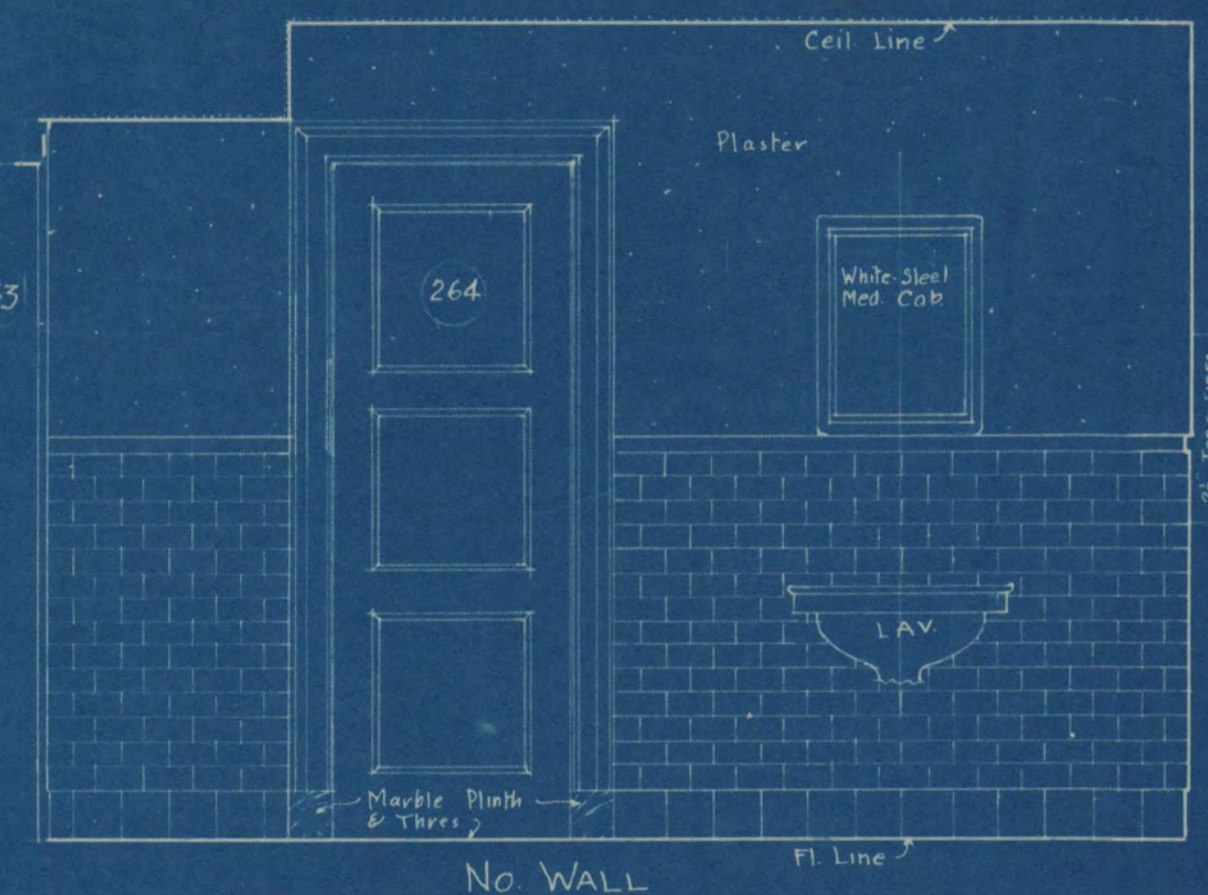
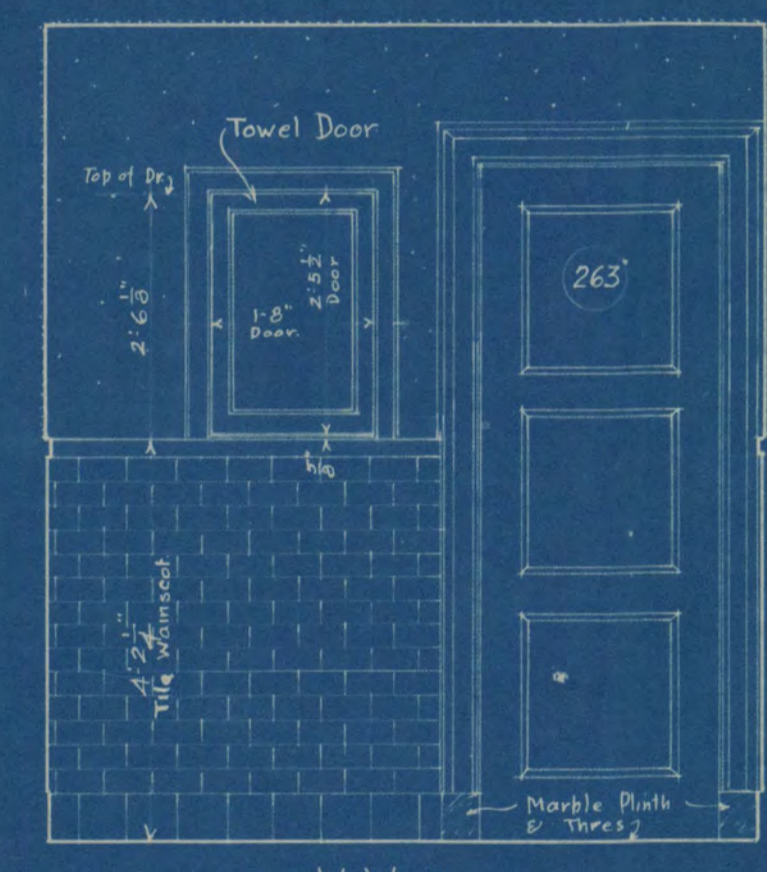
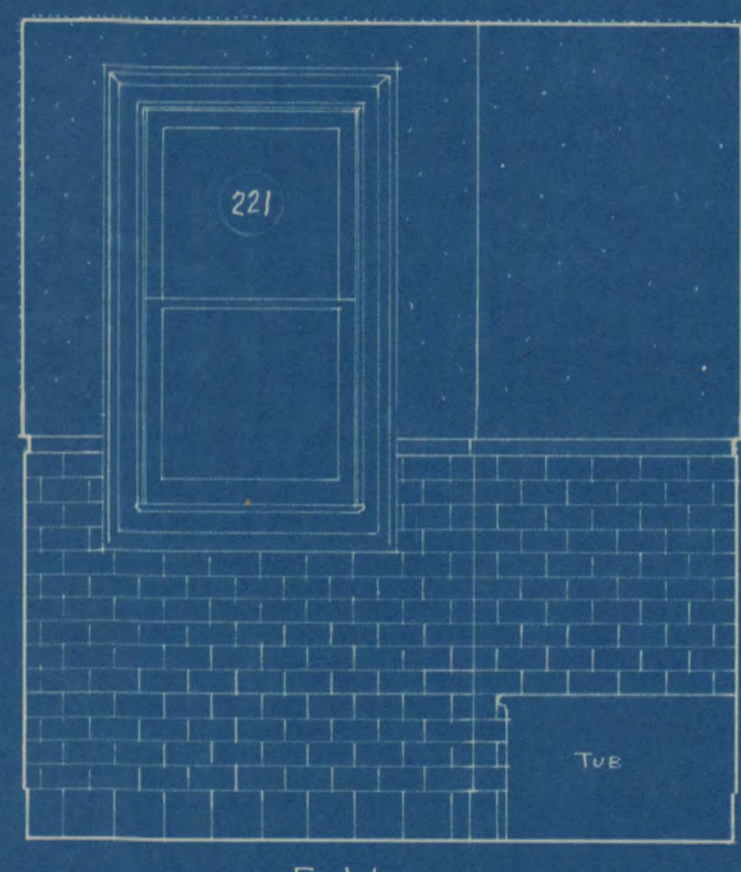
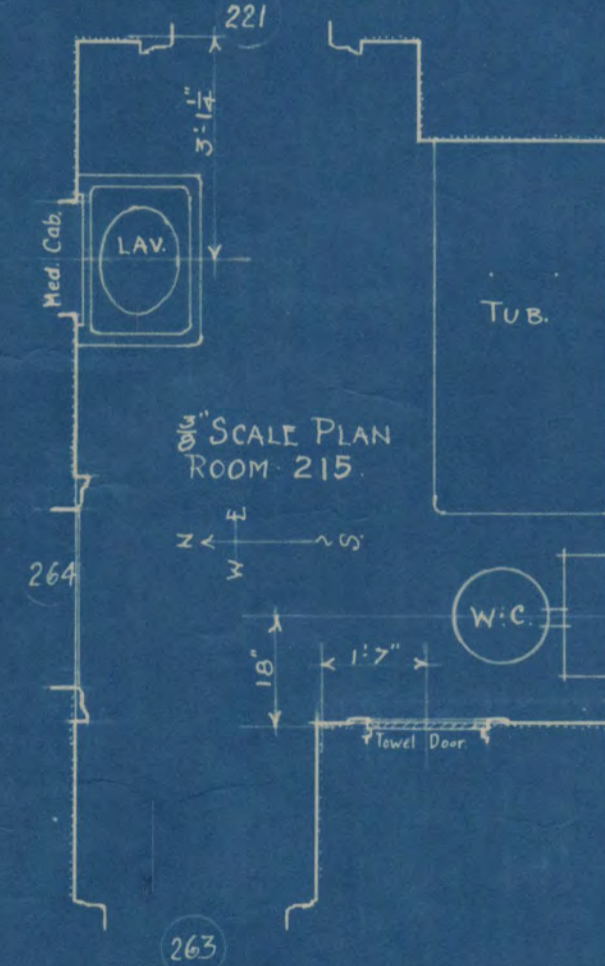

W. WALL
SCALE 1/2" = 1'-0"

No. WALL

HALF SIZE DETAIL OF TOWEL DOOR

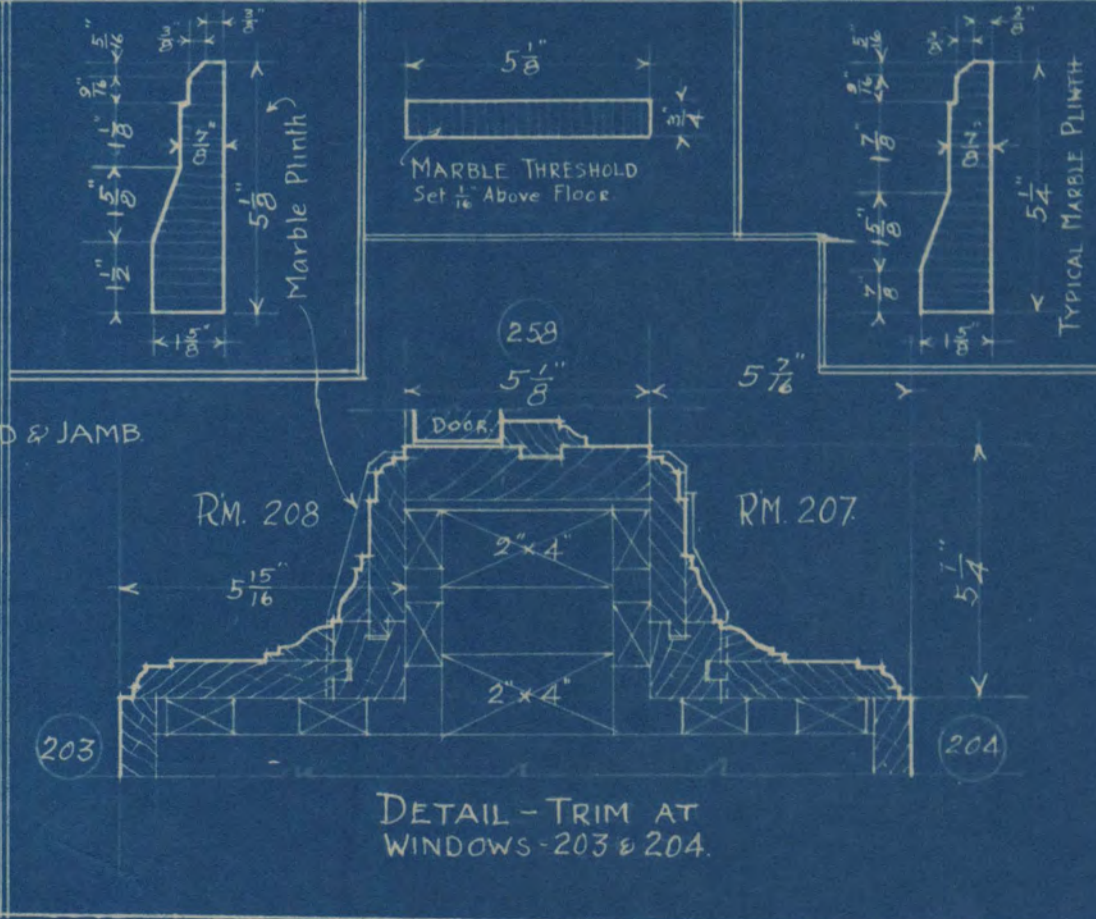
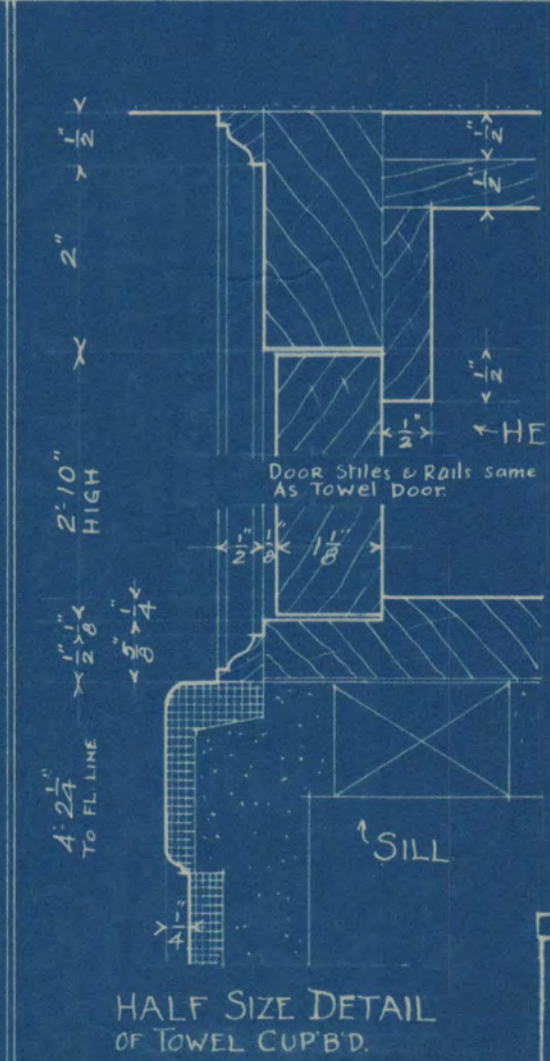
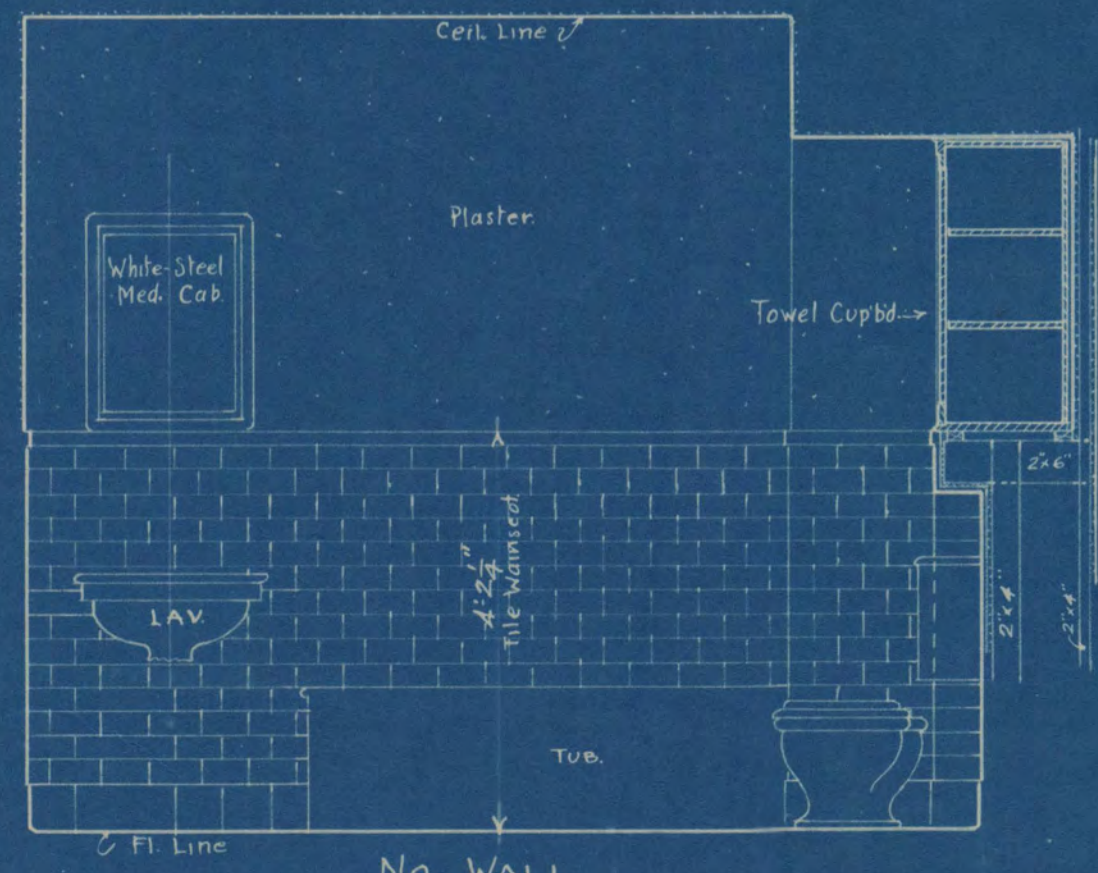
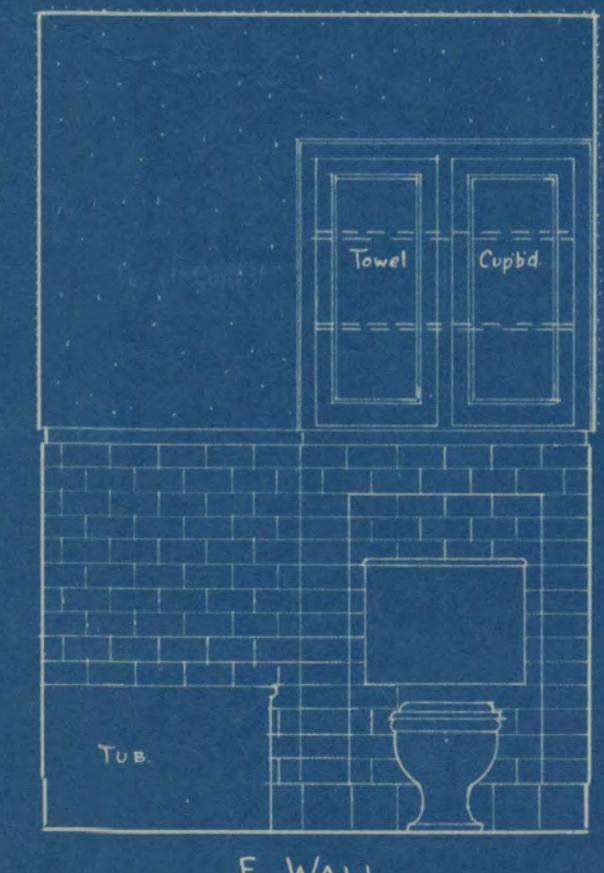
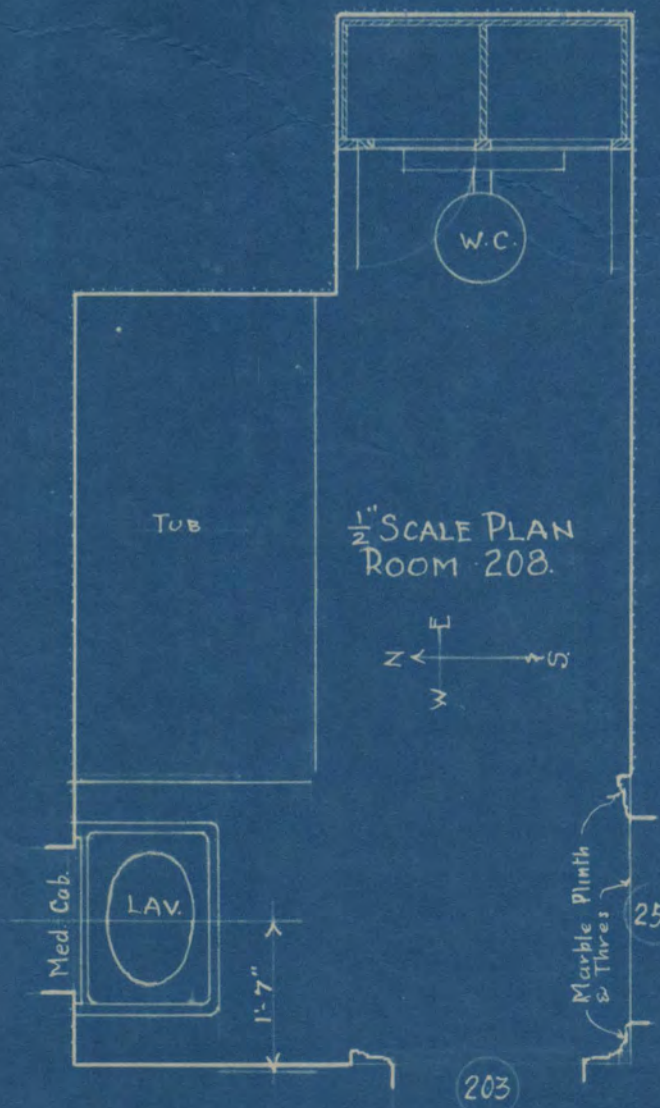

No. WALL
SCALE 1/2" = 1'-0"

W. WALL

HALF SIZE DETAIL OF TOWEL CUPB'D.

DETAIL - TRIM AT WINDOWS - 203 & 204.

BATH ROOM DETAILS		
SCALE: 1/4" = 1'-0"	RESIDENCE FOR MR. A. G. WHITNEY	BLDG#2A
DRAWN BY		SHEET
TRAC'D BY	ST. CLOUD	MINN.
CHK'D BY	TYRRE & CHAPMAN AND C.A. GAGLE ASSOCIATE ARCHITECTS	216
APP'VD BY		SET
DATE: Sept 9-16		Auditorium Bldg., Minneapolis, Minn.