

ST. CLOUD STATE UNIVERSITY

A tradition of excellence and opportunity

Hill Hall Riverview Case Hall Bookstore Caret Hall Hobbs Hall Brown Hall Bouton Hall Stearns Hall Stewart Hall
 Mitchell Hall Headley Hall Eastman Hall Alumni House Public Safety Lawrence Hall Heating Plant Whitney House Halenbeck Hall
 Sherburne Hall Cabert Houses Health Services Sloopmaker Hall Confessional Hall Garry Commons Business Building Continuing Studies
 Education Building North Office Center Buildings & Grounds Richard Green House International Studies Maintenance Building
 Performing Arts Center National Hockey Center American Indian Center Alwood Memorial Center Koehle Visual Arts Center
 Mathematics and Science Center Administrative Services Building Engineering & Computing Center James W. Miller Learning Resources Center



2002-2003 Directory

SURVIVAL 101

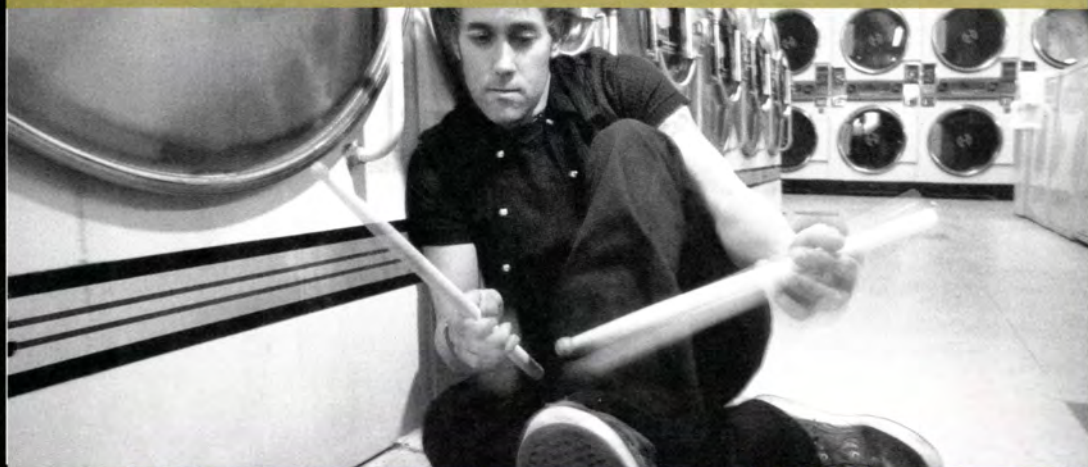

TIP: Always get your change in quarters.

FACT: You'll need stuff.

**T-SHIRTS, SWEATERS
COFFEE MUGS, PENCILS
SCHOOL DECALS**



**HUSKY
BOOKSTORE**

Centennial Hall • Phone: (320)252-1489

Visit us at efollett.com

Index

Emergency numbers	3
Campus map and building code	4
Office and departments	5
Faculty and professional support personnel	15
Faculty abroad	27
Faculty by colleges and departments	28
University emeriti	30
Academic calendar	32
Student organizations	33
Campus Card Info	37
Registration Information	38

Residence hall numbers

Benton Hall	255-2616
Carol Hall	255-2616
Case Hall	255-2612
Holes Hall	255-2613
Mitchell Hall	255-2611
Sherburne Hall	255-3861
Shoemaker Hall	255-2615
Stearns Hall	255-2614
Weekend and evening information	255-3822
Registration Helpline for Students	255-3936
Women's Center	255-4958

How to call

When calling from a local off-campus number to campus, dial 255 and the listed four digit number, unless another prefix is listed.

For on-campus calls, dial the listed four-digit number if the prefix is 202, 203, 229, 255, 529, 534, 650, 654 or . All other prefixes must be dialed as though they are off-campus calls.

For local off-campus calls, dial 9 and the seven-digit number.

For directory assistance (on-campus):

Faculty0 Students.....3111

For long-distance calls:

- Operator-assisted calls (collect and person-to-person): Dial 9-0 and give information to the operator.
- Travel/calling card-handled calls: Dial 9 and follow the directions on the calling card.
- Faculty and staff should refer to the university procedures manual for information about long-distance calls. These manuals are located in each department or administrative unit office.

TTY: 1-800-627-3529 SCSU is an affirmative action/equal opportunity educational and employer. This material can be made available in an alternative format. Contact the sponsoring department.

Cover design by Gary Bailey. This directory was prepared by University Communications, Administrative Computer Services, Printing Services, Records and Registration and Human Resources with no claim that the listings in this directory are complete and accurate. If you have corrections for next year's directory, call University Communications (3151) for changes to the Offices and Departments section and the University Emeriti section, Human Resources (3203) for Faculty and Professional Support section, and Records and Registration (2111) for student listings. For information about advertising in this publication, contact the St. Cloud Times, (320) 255-8791.

Emergency numbers - Off Campus Assistance

If you are on the SCSU campus - Dial 9 to get an outside telephone line

Emergency	911
Police Department	251-1200
Fire Department	251-3473
Ambulance Service	251-8505
Hospital	251-2700
Psychiatric, drug and alcohol	
Emergencies	253-5555
Toll free	1-800-635-8008
Central Minnesota Sexual Assault	
Center (24-hour hot line)	251-4357
Central Minnesota Task Force on	
Battered Women	253-6900
Crisis line (24-hour)	252-1603
First Call for Help	252-3474
Toll free	1-800-543-7709

Emergency numbers - On Campus Assistance

Health Services	255-3191
M - Th	8:00 a.m. - 6:00 p.m.
Fridays	8:00 a.m. - 4:30 p.m.
Weekends	Closed
Maintenance emergencies	255-3166
Answered 7 days a week, 24-hour service	
Public Safety (SCSU Campus)	255-3333
Escort Service	255-3333
Answered 7 days a week, 24-hour service	
Sexual Violence Prevention Program	255-3995
M - F	8:00 a.m. - 4:30 p.m.

Student Services Directory

Academic Learning Center	255-4993
ADAPT	
(Alcohol/Drug Awareness and Prevention Team)	255-4850
Advising Center	203-6075
Atwood Information	255-4636 (INFO)
Bookstore	252-1489
Business Services	255-4003
Campus Card Office	529-1683
Campus Recreation	255-3325
Career Services	255-2151
Computer Assistance:	
HelpDesk (Computing and Technology Assistance)	255-2077
Resnet (Resident Hall Network)	255-4762
Computer Labs:	
Beehive Computer Lab	255-2979
Learning Resources Labs	255-2068
Riverview Computer Lab	255-0047
Counseling Center	255-3171
Escort Service	255-3333
Financial Aid and Scholarships	255-2047
Health Services	255-3191
Honors Program	529-6623
Multicultural Student Services	255-3003
Records and Registration	255-2111
Student Disability Services	255-4080
Student Employment	255-3756
Write Place	255-2031

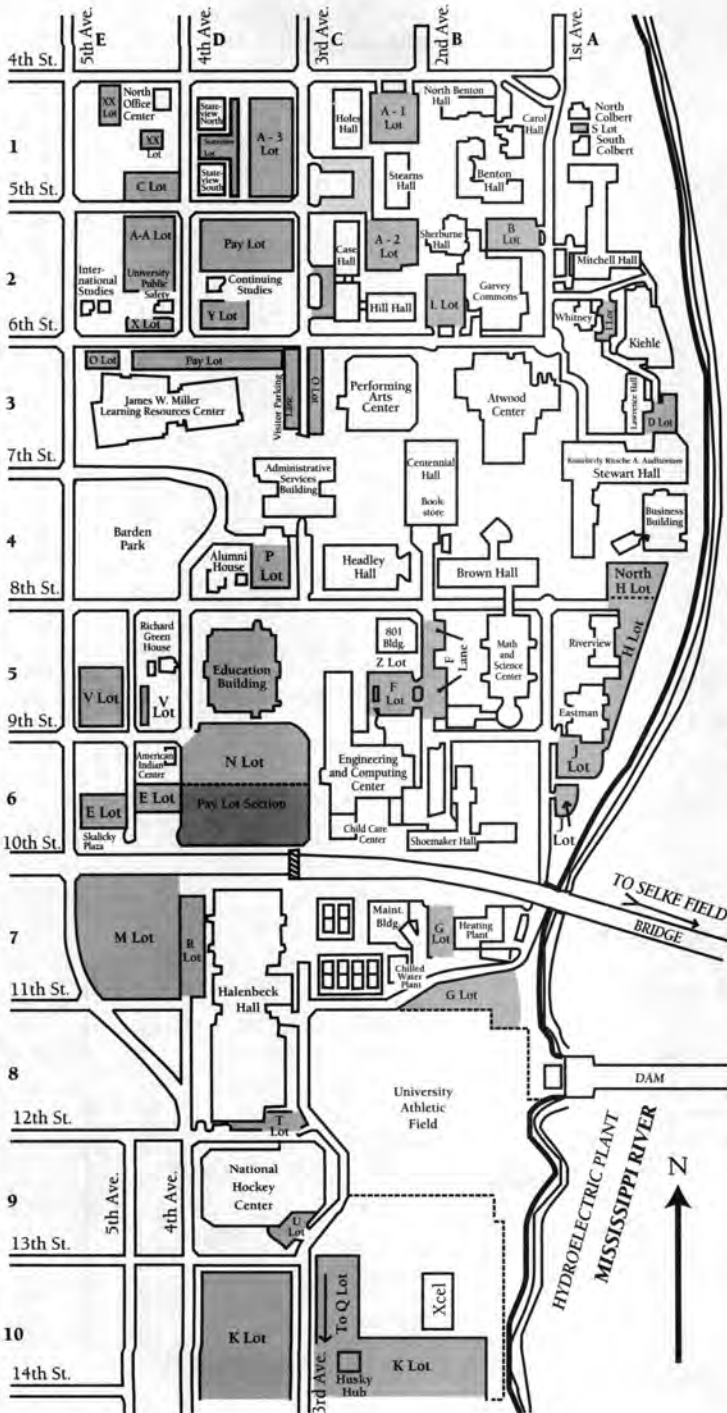

Building code

LEGEND

AS	Administrative Services	C4
AH	Alumni House	D4
AIC	American Indian Center	E6
AMC	Atwood Memorial Center	B3
BTH	Benton Hall	B1
BH	Brown Hall	B4
BG	Buildings and Grounds	E1
BB	Business Building (G.R. Herberger College of Business)	A4
CRH	Carol Hall	B1
CSH	Case Hall	C2
CH	Centennial Hall	B4
CIS	Center for International Studies	E2
CWP	Chilled Water Plant	C7
COLN	Colbert House - North (Women's Center)	A1
COLS	Colbert House - South	A1
CCS	Continuing Studies	D2
ECC	Engineering & Computing Center	C6
EH	Eastman Hall	A5
EB	Education Building	D5
GC	Garvey Commons	B2
HaH	Halenbeck Hall	D7
HH	Headley Hall	C4
HiHH	Health Center	C2
HP	Heating Plant	B7
HiH	Hill Hall	C2
HoH	Holes Hall	C1
Hub	Husky Hub	C10
MC	James W. Miller Learning Resources Center (library)	D3
KVAC	Kiehle Visual Arts Center	A2
LH	Lawrence Hall	A3
MB	Maintenance Building	C7
MS	Mathematics & Science Center	B5
MH	Mitchell Hall	A2
NHC	National Hockey Center	D9
NOC	North Office Center	E1
PA	Performing Arts Center	C3
PSD	Public Safety	E2
RGH	Richard Green House	E5
	Kimberly Ritsche A. Auditorium	A4
R	Riverview	A5
SBH	Sherburne Hall	B2
SMH	Shoemaker Hall	B6
SVN	Stateview North	D1
SVS	Stateview South	D1
STH	Stearns Hall	C1
SH	Stewart Hall (Ritsche Auditorium)	A4
WH	Whitney House	A2
	Women's Center (Colbert House - North)	A1
801B	801 Building	B4

Offices and departments

EXT DEPARTMENT BLDG/ROOM

A

- 255-3143 ACADEMIC AFFAIRS** *Mike 2154* **AS 209**
 Fax: 654-5292
 Michael Spitzer, Provost and Vice President for Academic Affairs
 Rex Veeder, Interim Assistant Vice President
 Lin Holder, Associate Vice President
- 654-5077** **CH 205**
 Joe Opatz, Associate Vice President
 Kathryn K. Kelly, Special Assistant to the Vice President for Academic Affairs
- 654-5502** **AS 207**
 Guthua Li, Special Assistant, Institutional Research
 Mary Williams, Administrative Assistant
- 255-3144**
255-4909
255-4993 ACADEMIC LEARNING CENTER **SH 101**
 E-mail: alc@stcloudstate.edu
 Website: <http://alc.stcloudstate.edu>
 Victoria Williams
 John Grether
 Gretchen Starks-Martin
- 255-3038 ACCOUNTING** **BB 210**
 Email: acct2B@stcloudstate.edu
 Kate Mooney, Chairperson
 Cindy Schnitz, Office and Admin Specialist
- 255-2286 ADMINISTRATIVE AFFAIRS** **AS 205**
 Fax: 255-4707
 Steven Ludwig, Vice President
 Diana Burlison, Associate Vice President
 Lucie Schwartzkopf, Secretary
- 255-2244 ADMISSIONS** **AS 115**
Toll Free: 1-877-654-7278
 Fax: 255-2243
 E-mail: scsu4u@stcloudstate.edu
255-3981 Office Reception Desk
 Debbie Tarnte-Horan, Assistant Vice President for Enrollment Management
 Pat Krueger, Associate Director
 Katie Landwehr, Associate Director
 Sue Bauer, Assistant Director/Campus Program Coordinator
 Erika Kellen, Assistant Director/Transfer Coordinator
 Adam Klepetar, PSEO Coordinator/Telecommunications Coordinator
 Melissa Leimbek, Admissions Representative
 Suzanne Owen, Response Center Manager
 Gretchen Schendzielos-Huwe, Admissions Representative
 Jane Spaude, Office Manager
- 255-3105 ADULT FITNESS PROGRAM** **HaH 111**
 David Bacharach, Director
 Barb Kunze, Secretary
- 203-6075 ADVISING CENTER** **CH 229**
 Fax: 229-5767
 E-mail: advising@stcloudstate.edu
 Steve Klepetar, Faculty Director
 Julie Bresnahan-Stark, Administrative Director
 Jenny Rahe, Office Manager
- 654-5123 AFFIRMATIVE ACTION** **AS 208**
 Fax: 529-6600
 E-mail: AfAct@stcloudstate.edu
 Laurel Allen, Affirmative Action Officer *ALYXIONG*
 Sue Handley, Program Assistant
- 654-5474 AFFINITY PLUS FEDERAL CREDIT UNION** **AMC 152**
 Fax: 255-3972
 E-mail: affinityplus@affinityplus.org
 Web site: www.affinityplus.org
- 255-2003 AFRICAN STUDIES** **SH 283A**
 Peter Nayenga, Director
 History Department
 Janice Schlangen, Office Manager
- 255-3165** **SH 283**
- 255-4850 ALCOHOL/DRUG AWARENESS AND PREVENTION TEAM (ADAPT)** **HHH**
 JoAnne Kane, Coordinator

When calling from a local off-campus number to campus, dial 255 and the listed four digit number, unless another prefix is listed.

For on-campus calls, dial the listed four-digit number if the prefix is 202, 203, 229, 255, 529, 534, 650, 654. All other prefixes must be dialed as though they are off-campus calls.

- 255-3957 ALUMNI/EMERITI CENTER** **HH 227A**
College of Science & Engineering
- 255-3177 ALUMNI RELATIONS** **AFC**
 Fax: 654-5281
 255-3455 Director of Alumni Relations & Annual Giving
 255-4242 Calvin Miller, Director of Alumni Programs & Chapter Development
 255-4241 Laurie Luehmers, Office Manager
- 654-5449 AMERICAN INDIAN CENTER** **AIC**
 Fax: 654-5451
 E-mail: aic@stcloudstate.edu
 255-4065 Don Day, Director
 654-5448 Tom Andrus, Student Services/Outreach Coordinator
 654-5449 Diane Hanson, Office Manager
 202-6469 AIC Library
- AMERICAN STUDIES** (see COMMUNITY STUDIES)
ANTHROPOLOGY (see SOCIOLOGY AND ANTHROPOLOGY)
- 203-6023 APPLIED BEHAVIOR ANALYSIS** (see COMM. PSYCH.) **EB A232**
- 255-3909 APPLIED RESEARCH CENTER** **HH 227A**
College of Science & Engineering
 H. Bayo Lawal, Director
 Jennifer Kolden, Information Officer I
 Fax: 654-5124
 E-mail: arc@stcloudstate.edu
 Web site: <http://www.stcloudstate.edu/~arc>
- 255-4985 ARCHAEOLOGICAL COMPUTING LABORATORY** **SH 206**
 Richard Rothaus, Director
- 255-4283 ART** **KVAC 101**
 Fax: 255-2232
 E-mail: art@stcloudstate.edu
 Website: <http://condor.stcloudstate.edu/~art/>
 David Sebberson, Chairperson
 Lisa Rurick, Administrative Assistant
- 654-5392 ATHLETES FOR SUCCESS IN THE CLASSROOM** **RGH**
 (see also Multicultural Student Services)
- 255-2141 ATHLETIC MEDIA RELATIONS** **HaH 328**
 Fax: 255-2099
 Web site: <http://www.stcloudstate.edu/~sports/>
 Anne Abicht, Director
 Tom Nelson, Assistant Director
 Terry Tschida, Office Manager
- 255-3102 ATHLETICS, INTERCOLLEGIATE** **HaH 329**
 Fax: 203-6146
 Morris Kurtz, Director
 Shawna Rawson, Associate Athletic Director and Senior Women's Administrator
 Tracy Dill, Associate Athletic Director
 Curtis Hollomon, Assistant Director of Operations
 Cindy Terwey, Secretary
 Cheryl Boesche, Office Manager
 Sue Becker, Compliance Coordinator *5062*
 Jeff Hegle, Life Skills Coordinator
 Ticket Office **NHC 101**
 Chad Sheetz, Assistant Director of Athletics for Business and Financial Operations
- 255-4636 (INFO) ATWOOD MEMORIAL CENTER Services**
- 255-4636(INFO)**
- 654-5474 Information AMC 152
 529-1683 Affinity Plus Federal Credit Union AMC 146
 Campus Card Services AMC 142
 Campus Mart AMC 142
 251-0574 Copies Plus Fax: 255-4796 AMC 136
 255-3759 GLBT Services AMC B105
 654-5166 Meeting Room Reservations AMC 110
 255-2074 Recreation Center AMC Lower Level
 255-3773 Student Government AMC 116
 255-3751

255-4081	Ticket Sales and Information Desk	AMC 114
252-6105	TCF Bank	AMC 145
654-5456	Testing (PPST, GRE, GMAT, TOEFL)	AMC 219
	Food Services	AMC Lower Level
255-4296	Food Service Office (see also CAMPUS DINING SERVICES)	
255-2621	Burger King	
255-4083	Catering	
255-4296	Freshen's	
255-4296	Java City	
255-4296	Market and Taco Bell	
255-4296	Valhalla Room	
	Departments	
	Atwood Administration Fax: 654-5190	AMC 110
255-2905	Margaret Vos, Director, Atwood Memorial Center	
255-4636 (INFO)	Kathy McLeod, Receptionist	
255-2906	Diane Zoglauer, Office Manager	
255-2075	Robert Klackner, Director, Conferences & Scheduling	
255-2074	Diane Tourand, Scheduling Coordinator	
255-3977	Ed Bouffard, Assistant Director-Operations	
255-4084	Maxine Buttweiler, Accounting	AMC 114
255-4085	Marion Sell, Info Desk & Copies Plus Supervisor	AMC 114
255-3956	Brandon Nyberg, Graduate Assistant, Operations	AMC Lower Level
255-3956	Siddharth Ray, Graduate Assistant, Marketing	AMC Lower Level
255-3004	Center for Student Organizations and Leadership Development	AMC 117
255-4976	Margo Thomas, Interim Director	
255-3004	Nancy Filip, Office Manager	
654-5544	Jessica Lavan, Graduate Assistant	
255-3003	Multicultural Student Services (See also Multicultural Student Services)	AMC 137
4080,4704	Student Disability Services (See also Student Disability Services)	AMC B111
255-3111	Student Life & Development (See also Student Life & Development)	AMC 106
255-2205	University Programming	AMC 118
	Jessica Ostman, Director	
	Irene Bruemmer, Office Manager	
	Janice Courtney Fitch, Assistant Director	
255-4077	Nikki Elston, Graduate Assistant	
255-4077	Kim Haiman, Graduate Assistant	
255-4077	Michelle Kelash, Graduate Assistant	
229-5693	Volunteer Link Program	AMC 117B
255-5693	Lissa Staples, Volunteer Link Coordinator	AMC 117B
255-5544	Kara Good, Graduate Assistant	
255-2107	AVIATION, DEPARTMENT OF	HH 216
	Fax: 654-5122	
	Email: aviation@stcloudstate.edu	
	Web site: http://www.stcloudstate.edu/aviation	
	Patrick Mattson, Chairperson	HH 107
	Sandra Osterholt, Office Manager	HH 216

B

255-2616	BENTON HALL	BTH
255-2039	BIOLOGICAL SCIENCES	MS 262
	Fax: 255-4166	
255-4736	David DeGroot, Chairperson	MS 275
255-2036	Mary McKenzie, Secretary	MS 262
255-2037	Barb Kjellberg, Secretary	MS 262
255-2039	Betty Lommel, Secretary	MS 262
252-1489	BOOKSTORE	CH
	Husky Bookstore	
	Follet Higher Education Group	
	FAX: 259-0401	
	Email: husky@bkstr.com <mailto:husky@bkstr.com>	
	Website: husky@bkstr.com <mailto:husky@bkstr.com>	
	Ted Mears, Store Manager	
	Holly Leveseur, Textbook Manager	
	Christine Johnson, Assistant Manager/Bookkeeper	
255-2266	BUILDINGS AND GROUNDS MANAGEMENT	NOC
	Fax: 255-2770	
	Website: http://www.stcloudstate.edu/bldggrd/	
255-4073	Jim Williams, Director	
255-2266	Darla Benson, Office Manager	
255-2267	Diane Decker, Coordinator, Facilities Management	
255-4075	Karla Stavos, Building Services Manager	
255-2145	Patrick Kempen, Safety Engineer	
255-3213	BUSINESS, G.R. HERBERGER COLLEGE OF	BB 124
	Fax: 255-3986	
	Ali Malekzadeh, Dean	
	Mary Jo Klaverkamp, Office Administrative Specialist	
	Wayne Wells, Associate Dean	BB 124

654-5420	Anderson Entrepreneurial Center	
	616 Roosevelt Road	
	St. Cloud, MN	
	Fax: 654-5412	
	E-mail: ecenter@stcloudstate.edu	
255-2120	Ken Maddux, Director	
255-3215	Vi Dinndorf, Administrative Assistant	
255-4057	Business College Internship Program	BB 310
	Fax: 255-4061	
	E-mail: sjohnson@stcloudstate.edu	
	Scott Johnson, Director	
	Diane McClure, Office Manager	
255-2057	Business Research Office	BB 305
255-3262	Dennis Bristow, Director	
	Joan Frie, Office Manager	
255-3262	Computer Labs	BB 220/219
255-3399	Daryl Scholz	BB B2D
650-1040	Graduate Programs	BB 116
255-3212	Michael Pesch, Director	
	Karen LeBrun, Administrative Assistant	
	Joan Frie, Office Manager	
	Information and Planning Office	
654-5317	Mary Soroko, Director	BB 123
255-4842	Small Business Development Center	616 Rossevelt Rd, St. Cloud
	Dawn Jensen-Regnier, Director	
	Jan Hanson, Secretary	
255-3214	Undergraduate Programs	BB 122
	Kerry Marrer, Director	
	Jeff Houdek, Assistant Director	
	Linda Faltersack, Adviser/Office Administrator	
255-2174	BUSINESS COMPUTER INFORMATION SYSTEMS	BB 204
	Ray Tsi, Chairperson	
	Jan Tadych, Office Manager	
255-4003	BUSINESS SERVICES	AS 122
	Fax: 654-5113	
255-4289	Jeff Wagner, Director	AS 124
255-2799	Accounting - Gwen Carlson, Supervisor	AS 124
202-6463	Accounts Payable	AS 122
255-4009	Accounts Receivable Management	AS 122
255-4012	Cashier	AS 123
255-4789	Inventory Control - Dave Gamble, Supervisor	AS 104
255-4214	Loan Collections - Darlene Monson	AS 122
202-6461	Payroll, Faculty	AS 124
255-4005	Payroll, Staff	AS 124
255-202-6461	Payroll, Student	AS 124
255-4001	Purchasing - Lisa Sparks, Supervisor	AS 122
	Fax: 255-4175	
255-4012	Student Services - Carol Tembreull, Supervisor	AS 123
255-4005	Travel/Business Expense Reimbursement	AS 124

C

529-1683	CAMPUS CARD OFFICE	AMC
	Fax: 654-5113	
529-1683	Tim Gustafson	
529-1697	Matt Trombley	
255-4499	CAMPUS DINING SERVICES-ARAMARK	
	Garvey Fax: 654-5257	
	Arwood Fax: 203-6147	
	E-mail: hennning-scott@aramark.com	
	E-mail: hauber-dan@aramark.com	
	E-mail: catering@aramark.com	
255-2139	Scott Henning, Food Service Director, Garvey Commons	
255-4699	Dan Hauber, Assistant Food Service Director, Garvey Commons	
255-4399	Dennis Nord, Kitchen Manager-Garvey Commons	
255-4599	Pat Krystosek, Administrative Assistant-Garvey Commons	
255-4083	Janell Wollschlager, Catering Dir./Loc. Manager-Arwood Mem. Center	
255-4296	Julie Jackson, Location Manager-Arwood Memorial Center	
255-4296	Dan Sturtgen, Location Manager-Arwood Memorial Center	
255-4083	Phil Paulson, Executive Chef-Arwood Memorial Center	
255-4083	Sharon Barthelemy, Administrative Assistant-Arwood Memorial Center	
255-2621	Valhalla Room Reservations	
	Burger King	
251-0574	CAMPUS MART (ATWOOD STORE)	AMC 142
255-3325	CAMPUS RECREATION	HaH S 120
	Ron Sebring, Director	
	Holly Schmidbauer, Coordinator of Sport Camps	
	Judy Behrend, Office Manager	
	Tom Heck, Coordinator of Experiential Programs	

	Chris Haukos, Coordinator of Fitness Programs Aaron Fealy, Coordinator of Intramurals Brian Johnson, Coordinator of Business Operations		
255-2616	CAROL HALL	CRH	
255-2151	CAREER SERVICES Fax: 654-5167 Web site: http://www.stcloudstate.edu/~careersv Adeleida Habstritt Turkowski, Director Andy Ditlevson, Associate Director Kim Swanson, Assistant Director Karen Lindgren, Student Service/Appointments Ann Ostendorf, Database Coordinator Patti Nemecek, Librarian Lu Meemken, Recruitment Coordinator	AS 101	
255-2152			
255-3932			
255-2153			
255-2165			
255-2612	CASE HALL	CSH	
202-6462	CASHIER'S OFFICE	AS 122	
255-3254	CENTRAL MN HISTORICAL CENTER History Department	CH 31 SH 283	
255-2950	CENTRAL MN LIBRARIES EXCHANGE (CMLE) Fax: 654-5131 E-mail: cpapost@stcloudstate.edu Web site: http://lrs.stcloudstate.edu/cmle/	MC 130	
255-4779	Patricia Post, Director Jennifer Schwint, Secretary		
203-6023	CHEMICAL DEP. CERTIFICATE AND LICENSURE (see COMMUNITY PSYCHOLOGY)	EB A232	
255-3031	CHEMISTRY Fax: 203-6041 Nathan Winter, Chairperson Bernie Frie, Office Manager	MS 358	
255-2052			
255-3031			
255-2132	CHILD AND FAMILY STUDIES Robin Hasslen, Chairperson Diane Schmitt, Secretary	EB B109	
	CHILD CARE CENTER (see LINDGREN CHILD CARE CENTER)		
	CHRONICLE (see UNIVERSITY CHRONICLE)		
255-4783	CLINICAL EXPERIENCES Fax: 202-6442 Teresa Washut Heck, Director Kathy Coverdale, Asst. Director Kelli Schreiner, Office Administrative Specialist, Intermediate Judy Walek, Office Administrative Specialist, Intermediate	EB B120	
654-5546			
654-5275	COLLEGE ENGLISH AS A SECOND LANGUAGE Julie Condon, Coordinator	EH 104	
255-3143	COLLEGE TRANSITIONS 150 Fax: 654-5292 Email: kkkelly@stcloudstate.edu Kathryn K. Kelly, Coordinator	AS 209	
654-5255	COMMISSION ON THE STATUS OF WOMEN Fax: 202-6408 Thanuja Kulasekera, Graduate Assistant	COLN	
255-2092	COMMUNICATION DISORDERS Fax: 320-202-6441 Shelley Brundage, Chairperson Elaine Taufen, Office Manager	EB A216	
255-2216	COMMUNICATION STUDIES Fax: 255-4262 Web page: http://www.stcloudstate.edu/~cmst Jeffery Bineham, Chairperson Nancy Michael, Administrative Assistant Gloria Lenzen, Academic Assistant	MS 129	
650-1047	COMMUNITY COLLEGE CONNECTION Kathy Mansfield, Program Coordinator Deborah Biorn, Faculty Susan Engel, Faculty Suzanne Glazos, Faculty Joyce Hommel, Faculty Jeff Mergen, Faculty Dale Neuschwander, Faculty David Roddy, Faculty Michelle Wagener, Faculty Kit Welchlin, Faculty Roseann Wolak, Faculty	CH 61	
203-6023	COMMUNITY COUNSELING (see COMMUNITY PSYCHOLOGY)	EB A232	
255-3184	COMMUNITY DEVELOPMENT Kent Robertson, Director Community Studies Brenda Tritz, Office Manager	SH 333 SH 365	
255-3947	COMMUNITY STUDIES Fax: 654-5413 or 654-5198 Brenda Tritz, Office Manager Pamela J. Mittlefehldt, Chairperson (Fall) Luke Tripp, Chairperson (Spring)	SH 365	
255-3912			
255-3913			
203-6084	COMPUTER ENGINEERING (see ELECT. AND COMP. ENGINEER.) COMPUTER AND TECHNOLOGY HELPDESK (see HELPDESK)		
255-2213	COMPUTER NETWORKING AND APPLICATIONS Web site: cna.stcloudstate.edu Monte Johnson, Director	ECC 139 ECC 139	
203-6084			
255-4961	COMPUTER NETWORK RESEARCH CENTER Fax: 255-4269 E-mail: guster@mc.stcloudstate.edu Dennis Guster, Director	HH213	
255-4966	COMPUTER SCIENCE Sarnath Rannath, Chairperson Sue Pope, Department Secretary	ECC 139 ECC 139	
255-4944	COMPUTER STORE Fax: 654-5172 Web site: http://computerstore.stcloudstate.edu E-mail: computerstore@stcloudstate.edu Carl Schmitt, Manager Tom Peterson, Assistant Manager	MC B42	
3892, 3893, 3894, 3895, 3896, 3897	COMPUTING AND TECHNOLOGY SERVICES (C&TS) Dial-up Access to HuskyNet for Faculty & Staff Dial-up Access to HuskyNet for Students From Brainerd From Duluth From Eagan From Golden Valley From Grand Rapids From Hibbing From St. Cloud		
(218) 822-3999			
(218) 740-3999			
(651) 289-3999			
(763) 450-3999			
(218) 501-3999			
(218) 421-3999			
(320) 258-3999			
255-4103	Computing and Technology User Services (C&TUS) Director, Randy Kolb Computer Store Manager, Carl Schmitt Computer Store Asst. Manager, Tom Peterson HelpDesk Manager, Dan Michaels Open Computer Lab Coordinator, Sam Barhorst Operations/User IDS, Diane Schmitt Statistical Consultant, Ahmad Ramadani User Services-College of Business, Daryl Scholz User Services-College of Education, Jim Pesta User Services-College of Fine Arts & Humanities, Mario Felix User Services-College of Social Sciences, Tom Peterson	MC 204 BB B2D EB B21A KVAC 111 SH 328	
255-4711			
255-4944			
255-4944			
654-5155			
255-4710			
255-4888			
255-4709			
650-1040			
255-4884			
255-3093			
255-3801			
255-2077	HelpDesk-Computing & Technology Assistance HuskyNet Services Web site: http://husky.net.stcloudstate.edu	MC B43	
255-2077			
255-4825	Information Technology Services (ITS) Director, Phil Thorson Database/Application Development, Chris Brown Database/Application Development, Linda Carr Library Computer Support, Craig Overboe Network Specialist, Tony Sorteberg Network Specialist, Thad Wakefield Open Computer Lab Support, Bob Lessinger Open Computer Lab Support, Dave Wogen ResNet Coordinator, Darrin Printy 203-6140 Systems Administrator, Clint Forseth 255-2146 Systems Administrator, Jeff Hennen 255-4838 Systems Administrator, Gordie Schmitt 529-1695 Workstation/Application Specialist, Eric Dietz	MC 108	
654-5396			
202-6409			
255-4810			
255-4248			
255-2023			
255-4764			
529-6620			
255-4708			
255-3091			
203-6140			
255-2146			
255-4838			
529-1695			
255-4825	Instructional Technologies & Infrastructure Services (ITIS) Director, Randy Evans Audio/Visual & ITV, Dennis Murphy Electronic Classroom Support, Jeff Gallus Electronic Classroom Support, Kelly Larson Infrastructure & Audio/Visual, John Nies Instructional Media Production, Mary Shrode ITV/Video Teleconferencing, Reuben Wagenius	MC 118	
255-2265			
255-4768			
255-2067			
654-5260			
255-4767			
255-4763			
255-4096			

- 529-1515 ITV Operations
Fax: 654-5278
- 255-4898 Television Studio, Sam Johnson SH 142
- 534-0146 Videographer, Chuck Czech
- 255-4761 Video/Multimedia Production/Design, Jim Bertram
- 255-4805 Web Development Manager, Sara Grachek
- 654-5508 Web Development, Mark Monn
- Open Computer Labs**
- 255-4936 Business BB 220 & BB 221
- 255-4636 Cultural Center AMC Main Floor
- 255-3789 Curriculum Technology Center EB A126
- 255-2979 GISMO / Beehive ECC 103
- 654-5376 Hill-Case B 16
- 203-6081 Holes Hall Main Floor
- 255-4105 Kiehle Visual Arts Center KVAG 105
- 255-2068 Miller Center (East Lab) MC 2nd Floor East
- 255-4636 Quarry Room AMC Basement
- 255-0047 Riverview R 10
- 255-4943 Stewart Hall SH 326
- 255-2031 The Write Place R 118
- 255-4762 ResNet (Residence Hall Network) MC B43**
- 255-3081 CONTINUING STUDIES, CENTER FOR CCS**
E-mail: ccs@stcloudstate.edu Fax: 654-5041
- John Burgeson, Dean
- Marilee Barrette, Office Manager
- Karen Hommerding, Secretary
- 255-3081 Kay Sebastian, Senior/Sophomore Program Director and SH 103
654-5535 Elective Studies Director
- 255-3082 Patricia Horton Aceves, Director of Distributed Learning
- 229-5759 Gail Ruhland, Director of Training Program Development
- 229-5758 Linda Kappes, Secretary
- 255-4723 Sue Erickstad, Secretary
- 255-3759 COPIES PLUS AM 136**
Fax: 255-4796
- 255-3171 COUNSELING CENTER SH 103**
Chuck Smith, Director
- JoAnn Gasparino, Counselor
- Jan Gembol, Counselor
- JoAnne Kane, Counselor
- Jayne Lokken, Counselor
- Nancy Niewind, Office Manager
- Rose Stark, Counselor
- Jon Ulven, Counselor
- Maggie Molitor, Graduate Assistant
- 255-3131 COUNSELOR EDUCATION AND EB A-253**
EDUCATIONAL PSYCHOLOGY
Fax: 255-4082
- Jana Preble, Chairperson
- Lora Lee Muggli, Office & Administrative Special Intermediate
- 255-4101 CRIMINAL JUSTICE SH 257**
Fax: 255-2993
E-mail: crimjustice@stcloudstate.edu
- Robert Prout, Chairperson
- Deborah Yorek, Office Manager
- 255-3016 Criminal Justice Undergraduate Advising Center SH 222
Graduate Programs
- Criminal Justice Graduate Program
- Robert Prout, Director
- 202-6492 Public Safety Executive Leadership Masters Program SH-257
Fax: 255-2993
E-mail: crimjustice@stcloudstate.edu
- John Campbell, Director
- Kim Donabauer, Administrative Assistant
- 255-3789 CURRICULUM TECHNOLOGY CENTER (CTC) EB A126**
College of Education
Mark Kotcho, Coordinator

D

- DANCE** (see THEATRE, FILM STUDIES & DANCE)
- DEAN'S OFFICE** (see appropriate college listing - Business; Education; Fine Arts and Humanities; Science and Engineering; Social Sciences; Continuing Studies; Graduate Studies; or Learning Resources and Technology Services)
- 255-4130 DEMOCRATIC CITIZENSHIP BH 315**
Fax: 654-5422
Michelle Kukoleka Hammes, Coordinator
- 255-3909 DEVELOPMENT CENTER HH 227A**
College of Science & Engineering

- 650-1710 Director of External Relations
- 255-3909 Jennifer Kolden, Information Officer 1
- 654-5124 Vitalis Ikem, Graduate Student
- E-mail: cdc@stcloudstate.edu
- Web site: http://www.stcloudstate.edu/~cdc
- Fax: 654-5124
- 255-3177 DEVELOPMENT OFFICE** (see FOUNDATION)
- 255-2135 DRIVER EDUCATION** (see MINNESOTA HIGHWAY SAFETY CENTER)

E

- 255-3260 EARTH AND ATMOSPHERIC SCIENCES MS 41**
Fax: 255-4262
- 255-3298 Gregory Nastro, Chairperson MS 46
- 255-3260 Jan Maslonkowski, Department Secretary MS 41
- 255-3165 EAST ASIAN STUDIES SH 283**
Marge Pryately, Co-Director
- 255-2136 Jiping Zuo, Co-Director SH 252
- 255-3165 Janice Schlangen, Office Manager SH 283
- 255-3613 EASTMAN FITNESS CENTER EH**
- 255-2157 ECONOMIC EDUCATION, CENTER FOR SH 329**
Fax: 654-5198
- 255-2968 Ken Rebeck, Director
- 255-4781 Rich MacDonald, Assistant Director
- 255-2227 ECONOMICS SH 386**
Fax: 255-2228
- 255-4797 King Banatian, Chairman
- 255-2227 Office Manager
- 255-3007 ED PREFIX COURSES** (see TEACHER DEVELOPMENT)
- 255-2160 EDUCATIONAL ADMIN. AND LEADERSHIP EB A232**
Fax: 255-3216
- Gary Schnellert, Chairperson
- Debra Buranen, Office Administrative Specialist
- 255-4783 EDUCATION, CLINICAL EXPERIENCES EB B120**
Fax: 202-6442
- Teresa Washut Heck, Director
- Kathy Coverdale, Clinical Experience Facilitator
- Kelli Schreiner, Office Administrative Specialist, Intermediate
- 654-5546 Judy Walek, Office Administrative Specialist, Intermediate
- 255-3023 EDUCATION, COLLEGE OF EB A110**
Fax: 255-4237
E-mail: dkiltsch@stcloudstate.edu
- Joane W. McKay, Dean
- Nancy L. Bacharach, Interim Associate Dean
- Darlene Klitsch, Office Manager/Supervisor
- Dori Lust, Office Administrative Specialist, Senior
- James Pesta, Technology Resource Specialist EB B211
- Robert Strack, Technology Resource Coordinator EB B120
- 534-0142 Robert Strack, Technology Resource Coordinator EB B120
- 654-5332 Pam Minden, Research Director EB A117
- 654-5332 Sue Maddux, Office Administrative Special (Research/Grants) EB A117
- 255-2388 Les Green, Cultural Diversity EB A131
- 255-3023 Kate M. Steffens, Director of Assessment and Accreditation
- 255-3081 ELECTIVE STUDIES CCS**
E-mail: ccs@stcloudstate.edu
- Kay Sebastian, Director
- 255-3252 ELECTRICAL AND COMPUTER ENGINEERING ECC 211**
Fax: 654-5127
E-mail: eedept@stcloudstate.edu
Web site: http://www.stcloudstate.edu/ee/
- 255-3926 Yi Zheng, Chairperson
- 255-3252 Mona Daniel, Office Manager
- 255-4920 Sura Lekhakul, Major Adviser
- 255-3926 Yi Zheng, Graduate Program Coordinator
- 255-3007 ELEMENTARY EDUCATION** (see TEACHER DEVELOPMENT)
- 255-3061 ENGLISH R 106**
Fax: 654-5524
- 255-3061 Suellen Rundquist, Chairperson
- 255-3779 Carol Fish, Secretary
- 255-3829 Barbara Gammon, Secretary
- 255-3062 Susan Gill, Secretary R 106
- 654-5275 College ESL, Julie Gordon, Coordinator EH 104
- 654-5108 Composition Program R 103
- 255-4947 Creative Writing R 101D
- 255-2117 English Graduate Programs R 109
- 654-5344 Intensive English Center R 101B
- Riverview Computer Lab R 10
- (to dial lab from on campus)
- 9-255-0047 (to dial lab from off campus)
- 255-0047

255-4956 TESL Programs R 1118
 255-2031 The Write Place R 118
255-4039 ENROLLMENT MANAGEMENT AS 205
 Fax: 255-4707
 detamtehoran@stcloudstate.edu
 Debbie Tamte-Horan

654-5420 ENTREPRENEURIAL CENTER (SEE HAROLD E. ANDERSON)
 ENTREPRENEURIAL CENTER

255-3235 ENVIRONMENTAL AND TECHNOLOGY STUDIES HH 216
 Fax: 654-5122
 E-mail: ets@stcloudstate.edu
 Web site: <http://www.stcloudstate.edu/~ets>
 Anthony E. Schwaller, Chairperson
 Marlene Stangl, Office Manager

255-4928 ETHNIC STUDIES PROGRAM CH 214
 Fax: 229-5660
 Robert C. Johnson, Director

F

255-3979 FACULTY ASSOCIATION PA 205-207
 Fax: 255-3918
 E-mail: facassoc@stcloudstate.edu
 Web site: <http://www.cloudnet.com/~facassoc>

Theresa Fisher, President
 255-3979 Monica Nayenga, Secretary

654-5282 FACULTY CENTER FOR TEACHING EXCELLENCE MC 310
 Fax: 255-3217
 E-mail: teaching@stcloudstate.edu
 Web site: <http://www.stcloudstate.edu/~teaching>
 Karen J. Thoms, Director

255-4986 FINANCE, INSURANCE AND REAL ESTATE BB 110
 Fax: 654-5184
 Web site: <http://www.cob.stcloudstate.edu/fireweb>

255-4074 Steve Mooney, Chairperson
 Julie Clasen, Secretary

255-2047 FINANCIAL AID, OFFICE OF SCHOLARSHIPS AND AS 106
 Fax: 654-5424
 E-mail: finaid@stcloudstate.edu

Frank Loncorich, Director
 Anita Binnie, Scholarships/Loan Processing
 Cindy Hader, Loan Processing Coordinator
 Frank Morrissey, Associate Director
 Jaci Netter, Assistant Director
 Jean Daniel, Workstudy Coordinator
 Jessica Sidla, Assistant Director
 John Gust, Associate Director
 Joyce Heim, Office Manager
 Kathy Kubesh, Customer Service Specialist
 Michael Uran, Assistant Director
 Michelle Walz, Data Processing Coordinator
 Rita Taylor, Assistant Director
 Sharyn Strand, Pell Grant Coordinator
 Viki Gust, Customer Service Specialist

255-3093 FINE ARTS AND HUMANITIES, COLLEGE OF KVAC 111
 Fax: 255-4716

Roland Specht-Jarvis, Dean
 Sharon E. Cogdill, Associate Dean
 Sandy Adams, Office Manager
 Mario Felso, Technical Support and Computing Specialist

255-4296 FOOD SERVICE (SEE CAMPUS DINING SERVICES)
255-4141 FOREIGN LANGUAGES AND LITERATURE BH 228
 Fax: 255-2002
 Web site: <http://www.stcloudstate.edu/~for/>

255-4141 Shawn Jarvis, Chairperson
 255-3983 Judy Meenken, Secretary
 255-4141 LuAnne Cederger, Secretary

255-3177 FOUNDATION AH
 Fax: 654-5281
 E-mail: foundation@stcloudstate.edu

255-4072 Jill A. Rudnitski, Vice President for Advancement AS 207
 203-6138 Orin L. Dahl, Acting Director of Development AH
 4071 Bruce MacKenzie, Executive Director of Development AH
 4970 Diann Moeller, Director of Planned Giving AH
 3455 Director of Alumni Relations & Annual Giving AH
 4914 Tracy Gust, Director of Finance & Operations AH
 202-0909 Sharon Carter, Director of Development Research AH
 202-0915 Tina Christians, Gift Records Manager AH

202-0913 Paula Eckerman, Database Manager AH
 3984 Carla Lund, Office Manager AH
 4826 Kim Hiltner, Administrative Assistant AH
 202-0914 Gail Schwarzkopf, Data Entry Operator AH
 654-5091 Cindy Wilke, Accountant AH

G

654-5166 GARVEY COMMONS (SEE CAMPUS DINING SERVICES)
GAY, LESBIAN, BISEXUAL, TRANSGENDER SERVICES AMC 105
 Fax: 654-5190
 Email: glbt@stcloudstate.edu

Sheri Atkinson, Coordinator
255-3143 GENERAL STUDIES, DIVISION OF AS 209
 Fax: 654-5292
 Email: kkkelly@stcloudstate.edu

Kathryn K. Kelly, Coordinator
 654-5416 John Grether, Liaison SH 101A
 Email: jdgrether@stcloudstate.edu

255-3160 GEOGRAPHY SH 359
 Fax: 529-1660

255-2261 Lewis G. Waxen, Chairperson
 Joanne Janu, Administrative Assistant

255-3947 GERONTOLOGY SH 365
 654-5224 Rona Karasik, Director SH 339
 255-3947 Community Studies SH 365
 Brenda Tritz, Office Manager

255-2113 GRADUATE STUDIES, SCHOOL OF AS 121
 Fax: 654-5571
 E-mail: grads@stcloudstate.edu

Dennis Nunes, Dean
 Annette Day, Director of Graduate Admissions
 Ann Anderson, Office Manager
 Lindalou Krueger, Secretary

255-4932 GRANTS AND CONTRACTS (SEE SPONSORED PROGRAMS)

H

255-3325 HALENBECK SOUTH HaH
654-5420 HAROLD E. ANDERSON 616 ROOSEVELT ROAD
ENTREPRENEURIAL CENTER

E-mail: ecenter@stcloudstate.edu
 Fax: 654-5412

255-2120 Ken Maddox, Director
 255-3215 Vi Dindorff, Administrative Assistant

255-4251 HEALTH, PHYSICAL EDUCATION, RECREATION AND SPORT SCIENCE HaH 327
 E-mail: HPERSS@stcloudstate.edu
 Webpage: <http://tiger.stcloudstate.edu/~hiperss>

Rodney G. Dobby, Chairperson HaH 327
 255-4251 Laurie J. Hanrahan, OAS Intermediate HaH 327
 255-2156 Gayle Ruesch Clark, OAS Senior HaH 327

255-3191 HEALTH SERVICES HHH
 Fax: 255-3192

Doris Torborg, Cashier
 Appointment Desk
 255-3193 Corie Beckermann, Director
 255-4848 JoAnne Kane, Interim Associate Director
 255-4850 Health Education/Promotion Services
 255-4850 Troy Shafer, Coordinator

ADAPT: Alcohol/Drug Awareness & Prevention Team
 Pharmacy
 255-4852 Gary Korsor, Pharmacist

255-4855 Heather Oehrlein, Immunizations, Student Insurance Advocate
255-2077 HELPDESK (COMPUTING & TECHNOLOGY HELP) MC B43
 email: helpdesk@stcloudstate.edu
 Web site: <http://www.stcloudstate.edu/help>

Dan Michaels, Manager

255-2612 HILL HALL HHH
255-3165 HISTORY SH 283

E-mail: history@stcloudstate.edu
 Fax: 529-1516

255-2003 Peter F. Nayenga, Chairperson SH 283A
 255-3165 Janice Schlangen, Office Manager

HOCKEY CENTER (SEE NATIONAL HOCKEY CENTER)

- 255-4205 HOLOCAUST AND GENOCIDE EDUCATION, CENTER FOR** MC 235
E-mail: holocaustct@stcloudstate.edu
Fax: 255-4097
Lynn and Scott Bryce, Co-directors
Courtney Hill-Youngquist, Assistant Director
Jan Anderson, Administrative Assistant
- 529-6623 HONORS PROGRAM** CH 229
Fax: 229-5767
E-mail: honors@stcloudstate.edu
- 255-4945 David Boyer, Director CH 229
Jenny Rahe, Office Manager CH 229
- 255-3105 HOUSING (see RESIDENTIAL LIFE)**
HUMAN PERFORMANCE LABORATORY HaH 111
David W. Bacharach, Director
Barb Kunze, Secretary
- 255-3124 HUMAN RELATIONS AND MULTI-CULTURAL EDUCATION, DEPARTMENT OF** EB B118
Fax: 255-2932
- 255-4076 Sudie Hofmann, Chairperson
255-3124 Carleen Guck, Secretary
- 255-3203 HUMAN RESOURCES** AS 204
Fax: 529-1607
- 255-3203 Larry Chambers, Director
255-3076 Donna Croatt, Personnel Officer Sr.
255-3203 Donna Mattocks, Assistant Director
255-3204 Kris Larson, Personnel Assistant
255-3919 Sue Lindquist, Personnel Officer
255-2287 Chris Schueller, Personnel Assistant
255-3968 Jeanne Duinick, Benefits
654-5294 Judy Ruegamer, Benefits
255-3203 Jan Gratke, Secretary/Receptionist
- 255-3260 HYDROLOGY (see EARTH SCIENCES)**

I

- 255-3327 ICE ARENA (see NATIONAL HOCKEY CENTER)**
- 255-3235 INDUSTRIAL STUDIES (see ENVIRONMENTAL AND TECHNOLOGICAL STUDIES)**
- INFORMATION**
- 255-4636 Arwood
255-2084 Learning Resources & Technology Services
255-0121 Campus Information
- 255-2062 INFORMATION MEDIA, CENTER FOR** MC 110
Fax: 255-4778
E-mail: cim@stcloudstate.edu
Web site: <http://lrts.stcloudstate.edu/cim/>
Merton Thompson, Coordinator
Lucy Supan, Office Manager
- 255-2065 INFORMATION SYSTEMS, CENTER FOR** CH 37
Fax: 529-1514
- 255-4191 Ruben Stenseng, Director
654-5510 Help Desk
255-4187 Lee Kasper, Systems/Programming Manager
255-2065 Diane Rennie, Receptionist/Data Entry
255-4192 Karen Wenz, Training/Software Support
255-2173 Jeanine Okland, Telephone/Voice Mail Support
255-2066 Computer Console Operator
- 654-5344 INTENSIVE ENGLISH CENTER** R 108
Fax: 654-5524
E-mail: iec@stcloudstate.edu
Website: <http://www.stcloudstate.edu/~iec>
Marya Teutsch-Dwyer, Director R101B
Susan Gill, Secretary
- 255-4129 INTERNATIONAL RELATIONS PROGRAM** BH 312
Fax: 654-5422
Linda Butenhoff
Cindy Helm, Office Manager
255-2162 Political Science Department BH 329
- 255-4287 INTERNATIONAL STUDIES, CENTER FOR** CIS
Fax: 255-4223
E-mail: intstudy@stcloudstate.edu
— Chunsheng Zhang, Assistant Vice President for Academic Affairs/
International Studies
Darlene Grega, Director of International Student & Scholar Services
Jerome Pasela, Assistant Director
Nichole Hanson, Director of International Student Admissions
David Sikes, Secretary/Receptionist
Tom Torgerson, Accountant
255-4288 Linda Raine, Study Abroad Coordinator-Office Manager

- 255-3325 INTRAMURAL SPORTS** HaH S 102
Ron Seibring, Director
Aaron Fealy, Coordinator of Intramurals
Judith A. Behrend, Administrative Assistant
Tom Heck, Coordinator Experimental Programs
Chris Haukos, Coordinator of Fitness Programs
255-3613 Eastman Fitness Center EH

K

- 255-4717 KIEHLE GALLERY** KVAC 102
Fax: 255-2232
E-mail: art@stcloudstate.edu
Joseph Aiken, Director KVAC 101
- 255-3066 KVCS-88.1 FM RADIO**
Fax: 654-5337
E-mail: info@kvsc.org
Web site: <http://www.kvsc.org>
- 255-3055 Jo McMullen-Boyer, Station Manager SH 41B
255-4202 Roya Majid, General Manager SH 125
255-2398 KVSC-FM Studios — Request Line SH 27
255-4748 Michael Davies-Venn, News Director SH 27
255-3066 Barry Brawn, Program Director SH 41A
255-4747 Emily Mixdorf, Production Director SH 27
255-4747 Nick Trites & Zach Gilder, Training Directors SH 27
255-3066 Nicholas Rude, Marketing Director SH 27
- K-12 LICENSURE PROGRAM**
(see TEACHER DEVELOPMENT)

L

- 255-3034 LATIN AMERICAN STUDIES** SH 259
Fax: 529-1694
Robert Lavenda, Director
255-2294 Mary Williams, Office Manager SH 262
- LEARNING RESOURCES & TECHNOLOGY SERVICES** MC
Fax: 255-4778
Website: <http://lrts.stcloudstate.edu>
- 255-2084 General Information**
255-2022 Administration MC 112
- 255-2022 Kristi Tornquist, Dean
255-4750 J.C. Turner, Associate Dean
229-5625 Marian Rengel, Grants/Technical Writer
202-0960 Ann Chmielewski, Administrative Assistant
255-2022 Lisa Brand, Administrative Assistant
255-2086 Melanie Tighe, Facilities & Training Reservations
- Services**
- 255-3083 Access Services MC 130
255-2088 Acquisitions MC 220
255-4753 Archives MC 314
255-3083 Audio Visual MC 130
255-4769 Cataloging MC 220
255-2062 Center for Information Media (CIM) MC 110
255-2950 Central Minnesota Libraries Exchange (CMLE) MC 130
- 255-3083 Circulation** MC 130
255-2088 Collection Management MC 220
Fax: 229-5623
Computing & Technology Services
(for complete listing see COMPUTING & TECHNOLOGY SERVICES)
- 255-4103 Computing and Technology User Services MC 204
255-4825 Information Technology Services MC 108
255-4825 Instructional Techn. and Infrastructure Serv. MC 118
255-4755 Government Documents MC 140
255-4205 Holocaust and Genocide Education, Center For MC 235
255-2068 InforMedia Services (IMS) MC 204
255-2085 Interlibrary Loan (MINITEX) MC 130
255-4096 ITV/Video Conferencing MC 118
255-2086 Library Instruction MC 112
255-4824 Library Systems MC 220B
255-4766 NASA Teacher Resource Room MC 137
255-4758 Periodicals MC 135
- 255-4755 Reference Desk** MC 140
255-3083 Reserves MC 130
255-2086 Room Reservations—MC Classrooms and Auditorium MC 112
255-2086 Room Reservations—MC Conference Rooms MC 112
255-4096 Room Reservations—ITV MC 118
255-4765 Student Employment in LR&TS MC 130
255-3083 Student Group Study Rooms MC 130

- 255-2068 Technology Training and Development MC 204
255-4805 World Wide Web Development MC 118
- LIBRARY** (see LEARNING RESOURCES & TECHNOLOGY SERVICES)
- 255-3296 LINDGREN CHILD CARE CENTER ECC 122**
Teresa Voight, Interim Director
Email: tivoight@stcloudstate.edu
Dennis Mergen, Preschool Teacher
Amy Krystosek, Toddler Teacher
Lucy Lang, Infant Teacher
- LOCAL AND URBAN AFFAIRS** (see COMMUNITY DEVELOPMENT)

M

- 255-2005 MAILROOM AS 103**
Leanne Pelj, Postal Clerk
Kathy Spiczka, Postal Clerk
- 255-3166 MAINTENANCE HM**
Fax: 255-4139
Sue Borgert, Office Manager
Mark Broadwell, Stores Supervisor
Don Friesbach, Chief Stores Clerk
Louie Kruppner, Building Maintenance Supervisor
Dave Lee, Grounds Supervisor
Chuck Lindgren, Physical Plant Supervisor
Motor Pool Garage
Ron Smith, Plant Maintenance Engineer Chief
- 255-3225 MANAGEMENT BB 104**
Fax: 654-5184
Richard J. Sebastian, Chairperson
Bev Wenz, Secretary
- 229-5654 MANUFACTURING ENGINEERING ECC 101**
Fax: 229-5653
Email: mme@stcloudstate.edu
Web site: <http://www.StCloudState.edu/~mme>
- 654-5161 Steven J. Covey, Office Manager
- 255-2057 MARKETING AND BUSINESS LAW BB 304**
E-mail: MKGB@stcloudstate.edu
Fax: 255-4061
Website: <http://www.stcloudstate.edu/~mlgh>
Jo Ann L. Asquith, Chairperson
Diane McClure, Secretary
- 203-6023 MARRIAGE AND FAMILY THERAPY CERT. & LIC. EB A232**
(see COMMUNITY PSYCHOLOGY)
- 255-3293 MASS COMMUNICATIONS SH 125**
E-mail: comm@stcloudstate.edu
Fax: 654-5337
Roya Akhavan-Majid, Chairperson
Elaine Moran, Office Manager
Caryn Engelman, Secretary
- 255-3001 MATHEMATICS ECC 139**
Fax: 255-4269
E-mail: mathdept@stcloudstate.edu
Daniel Scully, Chairperson
Diane Bouffard, Office Manager
- 255-3840 MATH SKILLS CENTER SH 205**
E-mail: mathskills@stcloudstate.edu
James Wilmesmeier, Director
Wayne Braith, Faculty
Susan Shobe
Raina Dobson
Shawn Triplett
Stephanie Houdek
Barb Schewe
- 229-5654 MECHANICAL ENGINEERING ECC 101**
Fax: 229-5653
Email: mme@stcloudstate.edu
Web site: <http://www.stcloudstate.edu/~mme>
- 654-5161 Steven J. Covey, Office Manager
- 654-9333 MEETING GROUNDS MC**
- 255-2039 MEDICAL TECHNOLOGY MS 273**
Judith Torrence, Director
- 255-3260 METEOROLOGY** (see Earth Sciences)
- MICROCOMPUTER STUDIES PROGRAM**
(see Computer Networking and Applications)
- 255-2098 MIDDLE EAST STUDIES SH 364**
Ghulam Haniff, Interim Director
- MILITARY SCIENCE** (see RESERVE OFFICER TRAINING CORPS)

- 255-4934 MINNESOTA ECONOMIC DEVELOPMENT CENTER SH 328**
Fax: 654-5198
Harold Lofgreen, Director
Office Manager
- 255-5499 MINNESOTA HIGHWAY SAFETY & RES. CENTER EB A120-E**
Web site: <http://www.stcloudstate.edu/~mhsc>
Bill Ruhr, Interim Director
Kathy Fink, Secretary
Shirley Laudenbach, Secretary
- 255-2185
654-5499
- 255-2611 MITCHELL HALL MH**
MnLINK
Fax: 255-4778
Website: <http://www.mnlink.org>
- 255-2264 Ken Behringer, Director MC 108-A
E-mail: kenneth.behringer@so.mnscu.edu
- 255-2673 Philip Herold, Implementation Manager MC 108-5
E-mail: philip.herold@so.mnscu.edu
- 255-2920 Linda Conway, Administrative Assistant MC 108-6
E-mail: linda.conway@so.mnscu.edu
- MnSCU CAMPUS SERVICE UNIT - INFO. SYSTEMS Business Analysts EB B120**
Fax: EB 529-1522
CH 529-1514
Dave Lund, Financial Systems B/A EB A144
Cynthia Mehoves, Student Systems B/A EB A143
Debbie Schadevall, Human Resources B/A CH 37
- Internal Auditing**
Fax: 255-2931
Melissa Primus, Internal Audit Coordinator EB A146
- Software Engineering**
Fax: EB 529-1522
CH 529-1514
Roger Gillson, Financial Systems S/E Supv EB A145
Chuck Morris, IS Planning CH 5
Brian Boesch, Systems Analyst CH 37
Ted Heller, Programmer Analyst CH 37
Wayne Norman, Systems Analyst CH 4
Raja Kangaswami, Programmer Analyst CH 37
- Regional Computer Center - Central Region CH 37**
Fax: 529-1514
Server Minder and Console Operator
Gary Ganzer, Kevin Friederichs, Carol Wieber - Operations Support
Rick Jones, Technical Support Specialist
Rod Genads, Operations Manager
Charlie Anderson, Senior System Manager, Central and Southern Regions
Lyn Recknor, Systems Manager
Curtis Ghylin, Director, Central and Southern Region Computer Centers
- Instructional Technology**
Fax: 255-4778
Michael Condon, Instructional Management Systems MC 204-1
- 255-3976 MULTICULTURAL ACADEMIC SUPPORT CENTER EB B121**
Fred Walker, Associate Director
Heladius Makene, Graduate Assistant
- 255-2131 MULTICULTURAL ACTIVITIES CENTER AMC 137**
255-3003 MULTICULTURAL STUDENT SERVICES AMC 137
Fax: 529-1525
E-mail: mss@stcloudstate.edu
- 255-3003 Information AMC 137**
Shahzad Ahmad, Director
Julie Cartwright, Administrative Assistant
- 255-3976 Multicultural Academic Support Center EB B121**
Fred Walker, Associate Director
Heladius Makene, Graduate Assistant
- 255-2131 Multicultural Activities Center AMC 137**
255-3003 Program Information and AMC 137
Richard R. Green House Reservations
- 654-5392 Athletes for Success in the Classroom RGH**
Shawn Kakuk, Assistant Director
- 654-5392 Multicultural Student Services Tutoring Program RGH**
255-3223 MUSIC PA 238
Fax: 255-2902
Mark Springer, Chairperson
Janelle Pederson, Secretary
Dani Andersen, Secretary

N

255-3327	NATIONAL HOCKEY CENTER	NHC 12
255-3327	Joe Meierhofer, Director of Operations Holly Schmidbauer, Coordinator of Sport Camps Shirley Hanson, Secretary	
255-4806	Hockey Office Craig Dahl, Head Men's Coach Fred Harbinson, Assistant Men's Coach Brad Willner, Assistant Men's Coach Jason Lesteberg, Head Women's Coach David Prokop, Assistant Women's Coach Jean Vaillancourt, Assistant Women's Coach Therese Todd, Office Manager	NHC 23
654-5103	Pro Shop	NHC 41
654-5146	Sports Camps	NHC 26
255-2137	Chad Sheertz, Ticket Office	NHC 101
654-5229	Training Room	NHC 7
255-3151	NEWS OFFICE	AS 207
	Fax: 654-5367	
255-2104	Marge Proell, Communications Director	
255-3171	NON-TRADITIONAL STUDENT OFFICE	SH 103
	E-mail: tdresser@stcloudstate.edu Tammy Dresser-Snyder, Coordinator	
650-1749	NURSING SCIENCES DEPARTMENT College of Science & Engineering Susan Johnson Warner, Director Jan Anderson, Office Manager	MS 103

O

255-3772	OUTDOOR ENDEAVORS	HAH FIELDHOUSE
-----------------	--------------------------	-----------------------

P

255-3453	PARKING ENFORCEMENT (see Public Safety)	
255-4005	PAYROLL	AS 124
255-4005	Business Expense Reimbursement	AS 122
202-6461	Faculty Payroll — Linda Donnay	AS 124
255-4005	Staff Payroll	AS 124
202-6461	Student Payroll — Linda Donnay	AS 124
255-2234	PHILOSOPHY	BH 123
	Fax 255-2090 John Bahde, Chairperson Barbara Seefeldt, Office Manager	
255-3153	PHOTOGRAPHY (see UNIVERSITY COMMUNICATIONS)	AS 207
	Neil Andersen, University Photographer	
255-2011	PHYSICS, ASTRONOMY AND ENGINEERING SCIENCE	MS 324
255-2013	Mark Nook, Chairperson	
255-2011	Linette Simonson, Secretary	
255-2992	David Pinnick	
255-2011	PLANETARIUM AND OBSERVATORY	MS 24
	Mark A. Nook, Director Linette Simonson, Secretary	MS 310 MS 324
255-2162	POLITICAL SCIENCE	BH 329
	Fax: 654-5422 Homer Williamson, Chairperson Cindy Helm, Office Manager	BH 321
255-4128	Democratic Citizenship	
255-4130	Michelle Kukoleca Hammes	BH 315
255-4129	International Relations Program Linda Butenhoff	BH 312
255-4132	Pre-Law Kathy Uradnik, Coordinator/Advisor Steven Frank, Advisor	BH 314 BH 319
255-4128	Public Administration Homer Williamson, Coordinator	BH 321
255-4132	PRE-LAW	BH 314
	Fax: 654-5422 Web site: condor.stcloudstate.edu/~prelaw/ Kathy Uradnik, Coordinator/Advisor Steve Frank, Advisor	BH 319
255-2122	PRESIDENT'S OFFICE	AS 200
	E-mail: president@stcloudstate.edu Roy H. Saigo, President Barbara Mills, Secretary/Receptionist Susan Prout, Executive Assistant to the President	

534-0135	Bernie Omann, Director of University Relations F. Anne Zemek de Dominguez, Special Advisor to the President Tracy Bowe, Special Assistant to the President - Lead Investigator and Designated Officer, Discrimination Investigations	AS 210
----------	--	--------

255-2105	PRINTING SERVICES	BH BASEMENT
	Fax: 202-6407 Darwin Erickson, Director Bonnie Ruhoff, Coordinator Donna Stockinger, Pre-press	

255-4157	PSYCHOLOGY	WH 102
-----------------	-------------------	---------------

255-5659	Anne Gore, Office Manager	
255-1527	Phil Godding, Chairperson	
654-5191	Psychology Human Research Lab	SH 213

255-4128	PUBLIC ADMINISTRATION PROGRAM	BH 321
-----------------	--------------------------------------	---------------

	Fax: 654-5422 Homer Williamson, Coordinator Cindy Helm, Office Manager	BH 329
--	--	--------

255-3151	PUBLIC RELATIONS	AS 207
-----------------	-------------------------	---------------

	(see UNIVERSITY COMMUNICATIONS)	
--	---------------------------------	--

255-3453	PUBLIC SAFETY DEPARTMENT	PSD
-----------------	---------------------------------	------------

	Fax: 255-3906 E-mail: pubsafe@stcloudstate.edu	
--	---	--

255-3333	24-hour security/escort services	
-----------------	---	--

255-3453	General Information (Parking and Security)	
----------	--	--

255-2038	Miles J. Heckendorn III, Director	
----------	-----------------------------------	--

255-3975	Julie Wolf, Parking Coordinator	
----------	---------------------------------	--

202-0922	Ferman Woodberry, Security Coordinator	
----------	--	--

255-4206	Sandy Isberner, Office Manager	
----------	--------------------------------	--

654-5528	Janice Vierzba, Parking Clerk	
----------	-------------------------------	--

255-4030	PUBLICATIONS (see UNIVERSITY COMMUNICATIONS)	AS 207
-----------------	---	---------------

R

255-3066	RADIO STATION (see KVSC-FM)	
-----------------	------------------------------------	--

255-3067	REAL ESTATE, MINNESOTA CHAIR	BB 110
-----------------	-------------------------------------	---------------

255-3074	Steve Mooney, Minnesota Chair	
----------	-------------------------------	--

255-4986	Julie Clasen, Secretary	
----------	-------------------------	--

255-4713	RECEIVING	HM
-----------------	------------------	-----------

255-4828	Fax: 255-4139 Email: dfischback@stcloudstate.edu	
----------	---	--

	Don Fischbach	
--	---------------	--

255-2111	RECORDS AND REGISTRATION	AS 118
-----------------	---------------------------------	---------------

	Fax: 255-2059 Email: recreg@stcloudstate.edu	
--	---	--

255-3936	Student Registration HELP Line	
----------	--------------------------------	--

255-2168	Faculty HELP Line	
----------	-------------------	--

255-4036	Mary Anderson, Office Supervisor	
----------	----------------------------------	--

202-6416	Sue Bayerl, Director of Records	
----------	---------------------------------	--

255-2292	Sue Becker, Athletic Compliance Coordinator	
----------	---	--

255-4040	Linda Bettison, VA Certifying Officer	
----------	---------------------------------------	--

255-4938	Sue Massmann, Assistant Registrar	
----------	-----------------------------------	--

654-5138	Scott Mortrude, Assistant Registrar	
----------	-------------------------------------	--

255-3988	Sarah Riley, Assistant Registrar	
----------	----------------------------------	--

255-4032	Phyllis Swift, Registration Coordinator	
----------	---	--

255-4933	Kelly Wenz, Assistant Registrar	
----------	---------------------------------	--

255-3325	RECREATIONAL SPORTS (see CAMPUS RECREATION)	
-----------------	--	--

255-4114	RELIGIOUS STUDIES	BH 112
-----------------	--------------------------	---------------

	Jordan Curmutt, Director Philosophy Department	
--	---	--

255-4932	RESEARCH — ECONOMIC PARTNERSHIPS	AS 210
-----------------	---	---------------

	Fax: 654-5292 E-mail: osp@stcloudstate.edu	
--	---	--

	Web site: http://www.stcloudstate.edu/~osp/	
--	---	--

	Richard Rothaus, Interim Assistant Vice President for Research and Faculty Development	
--	---	--

	Susan Jensen-Cekalla, Director, Grants Development and Administration	
--	--	--

	Donella Westphal, Assistant Director Grants Development and Research Support	
--	---	--

	Michaela Meyer, Secretary	
--	---------------------------	--

255-2952	RESERVE OFFICER TRAINING CORPS (ARMY ROTC)	SH 11
-----------------	---	--------------

	Fax: 202-0920 Web site: http://www.armyrotc.com	
--	--	--

255-2952	Master Sergeant Jeffrey Vos	
----------	-----------------------------	--

255-3930	Major Randy Nelson	
----------	--------------------	--

255-2952	Captian Jason Good	
----------	--------------------	--

255-2166 RESIDENTIAL LIFE	CRH
Fax: 654-5505	
E-mail: reslife@stcloudstate.edu	
Diane Schellinger, Director	
Val McSweeney, Associate Director	
Jen Sell Matzke, Assistant Director	
Karol Schreifels, Room Coordinator	
Charlotte Kastanek, Office Assistant	
Sheran Stavos, Office Assistant	
Jane Eckhoff, Office Assistant	
4693 - Mike Hayman, Assistant to the V.P. for Res. Life & Special Projects	
255-4762 RESNET (RESIDENCE HALL NETWORK)	MC B43
Fax: 255-4778	
E-mail: resnet@stcloudstate.edu	
Web site: http://www.resnet.stcloudstate.edu	
Darrin Printy, ResNet Coordinator	
654-5392 RICHARD R. GREEN HOUSE	RGH
Email: mss@stcloudstate.edu	
Athletes for Success in the Classroom	
Multicultural Student Services Tutoring Program	
Shawn Kakuk, Assistant Director	
255-0047 RIVERVIEW COMPUTER LAB ROOM RESERVATIONS	R 10
SCIENCE EDUCATION	
Fax: 255-4166	
255-2180 Computer Lab	BH 128
654-5551 Curriculum Lab	BH 132
255-2192 SCIENCE AND ENGINEERING, COLLEGE OF	MS 145
Fax: 255-4262	
E-mail: cose@stcloudstate.edu	
A.I. Musah, Dean	
Dale Williams, Associate Dean	
255-2193 Judi Schindele, Administrative Assistant	
255-2192 Mary Fugleberg, Administrative Assistant	
Research and Development Center	
	HH 227A
255-3957 Alumni/Emeriti Center	
255-3909 Applied Research Center	
H. Bayo Lawal, Interim Director	
Jennifer Kolden, Information Officer 1	
E-mail: arc@stcloudstate.edu	
Web site: http://www.stcloudstate.edu/~arc	
Fax: 654-5124	
Development Center	
Director of External Relations	
255-3909 Jennifer Kolden, Information Officer 1	
654-5124 Vitalis Ikem, Graduate Student	
E-mail: cdc@stcloudstate.edu	
Web site: http://www.stcloudstate.edu/~cdc	
Fax: 654-5124	
SCSU SURVEY	
Fax: 654-5422	
Web site: trigger.stcloudstate.edu/scsusurvey/	
255-4131 Steve Frank, Director	BH 319
255-4130 Michelle Kukoleka Hammes, Director	BH 315
654-5423 Steven Wagner, Director	BH 318
255-3007 SECONDARY EDUCATION (see TEACHER DEVELOPMENT)	
255-3453 SECURITY (see PUBLIC SAFETY)	
255-3333 24-HOUR SECURITY/ESCORT SERVICES	
255-3995 SEXUAL ASSAULT SERVICES	COLN
Lee LaDue, Coordinator	
255-3861 SHERBURNE HALL	SBH
255-2615 SHOEMAKER HALL	SMH
255-4842 SMALL BUSINESS DEVELOPMENT CENTER	NOC
Fax: 255-4957	
Dawn Jensen-Regnier, Director	
Jan Hanson, Secretary	
2nd Floor	
654-5226 SOCIAL SCIENCE	SH 361
Kathleen Maloney, Director	
202-6499 Masa Sato, Graduate Assistant	SH 268
255-4934 SOCIAL SCIENCE RESEARCH INSTITUTE	SH 328
Fax: 654-5198	
Harold Lofgreen, Director	
Office Manager	
255-4790 SOCIAL SCIENCES, COLLEGE OF	WH 101
Richard Lewis, Dean	
Carlyn Williams, Associate Dean	
Betty Schwarzkopf, Office Manager	
Linda Ruchs, Receptionist	

255-4943 Computer Lab	SH 326
255-2025 Thomas Oien, Computer System Administrator	SH 311D
255-3801 Thomas Peterson, Technical Support	SH 311A
654-5226 SOCIAL STUDIES	SH 361
Kathleen Maloney, Director	
202-6499 Masa Sato, Graduate Assistant	SH 268
255-3139 SOCIAL WORK	SH 224
Fax: 255-3285	
Email: swl@stcloudstate.edu	
Marge Twiname-Dungan, Chairperson	
Barb Hartkopf, Office Manager	
255-2294 SOCIOLOGY AND ANTHROPOLOGY	SH 262
Fax: 529-1694	
E-mail: anthropology@stcloudstate.edu	
sociology@stcloudstate.edu	
James Sherozman, Chairperson	
Karen DeRung, Office Manager	
255-4934 SPATIAL ANALYSIS RESEARCH CENTER (SARC)	
Fax: 654-5198	
255-2170 Robert Bibby, Director	SH 317
202-6474 Terri Bibby, Research Analyst	SH 318
255-2041 SPECIAL EDUCATION	EB A211
Mary Beth Noll, Chairperson	
Jolene Swenson, Secretary	
255-2160 SPECIAL EDUCATION DIRECTOR TRAINING	EB A232
(see EDUCATIONAL ADMINISTRATION AND LEADERSHIP)	
SPEECH COMMUNICATION (see COMMUNICATION STUDIES)	
255-2092 SPEECH-LANGUAGE AND HEARING CLINIC	
Mary Weise, Director	
Elaine Taufen, Office Manager	
255-4932 SPONSORED PROGRAMS	AS 210
Fax: 654-5292	
E-mail: osp@stcloudstate.edu	
Web site: http://www.stcloudstate.edu/~osp/	
Richard Rothaus, Interim Assistant Vice President for Research and Faculty Development	
Susan Jensen-Cekalla, Director, Grants Development and Administration	
Donella Westphal, Assistant Director Grants Development and Research Support	
Michaela Meyer, Secretary	
654-5146 SPORT CAMPS	NHC 26
Fax: 654-5119	
Jeff Hess, Director	
Shirley Hanson, Secretary	
255-3325 SPORT FACILITIES AND CAMPUS RECREATION	HaH 102
Fax: 255-2099	
Ron Seibring, Director	
Holly Schmidtbauer, Coordinator of Sport Camps	
Brian Johnson, Coordinator of Business Operations	
Aaron Fealy, Coordination of Intramurals	
Judy Behrend, Secretary	
Tom Heck, Coordinator of Experiential Programs	
Chris Haukos, Coordinator of Fitness Programs	
255-3772 Outings Center	HaH 5
255-3327 Joe Meierhofer, Associate Director Facilities	
Jeff Hess, Associate Director Sport Camps	
255-3613 Eastman Fitness Center	Eastman Hall
203-6169 STATISTICS	ECC 139
Web site: http://www.stcloudstate.edu/~stat	
255-2149 David H. Robinson, Chairperson	ECC 238
203-6169 Carol Shaw, Secretary	
255-4709 STATISTICAL CONSULTING CENTER	MC 204D
Randy Kolb, Director	
255-2614 STEARNS HALL	STH
4080, 4704 STUDENT DISABILITY SERVICES	AMC B111
Email: jkoshiof@stcloudstate.edu	
255-3117 Owen Zimpel, Director	AMC A216
4080, 4704 Joyce Koshiof, Office Manager	
255-3756 STUDENT EMPLOYMENT	AS 101
Email: stuempser@stcloudstate.edu	
255-3751 STUDENT GOVERNMENT	
255-4863 Brett Sween, President	
Desiree Westby, Vice President	
255-2995 Finance and Fee Allocation Committees	AMC 116
Senate Finance Committee	
Danielle Grabowski, Chair	

- 255-3111 STUDENT LIFE AND DEVELOPMENT AMC 106**
 Fax: 654-5369
 Nathan Church, Vice President
 BernalDette Wilson, Associate Vice President
 Judy Shay, Office Manager
 Georglian Gross, Admin. Assistant/Testing Admin.
- 255-2113 SUMMER SESSIONS AS 121**
 Fax: 654-5371
 Dennis Nunes, Director
 Lindalou Krueger, Secretary

- T**
- 252-6105 TCF BANK AMC 145**
255-3007 TEACHER DEVELOPMENT EB A132
 Steve Hornstein, Chairperson
 Pam Thienes, Office Manager
 Elementary Education Program
- 255-3007 EB A132**
255-4956 TEACHING ENGLISH AS A SECOND LANGUAGE R 111B
 nobinson@stcloudstate.edu
 James Robinson, Director
- 654-5282 TEACHING AND LEARNING CENTER AS 122**
 (see FACULTY CENTER FOR TEACHING EXCELLENCE)
TECHNOLOGY HELPDESK (see HELPDESK)
TELEPHONE SWITCHBOARD AS 122
 Telephone Systems Coordination
 Jeanine Okland
- 255-2173 SH 142**
654-5476 TELEVISION STATION (see UTVS TELEVISION) SH 142
255-4784 TELEVISION STUDIOS SH 142
 Sam Johnson, Studio Manager
- 654-5456 TESTING AMC 219**
 (computer-based) PPST, GRE, GMAT, TOEFL, etc.
- 255-3229 THEATRE, FILM STUDIES AND DANCE PA 202**
 Fax: 255-2902
 Web site: <http://www.stcloudstate.edu/~bulletin/thfs/>
- 255-4702 PA 212**
255-3229 PA 202
255-4994 PA 213
 R. Bruce Hyde, Chairperson
 Linda Grainger, Secretary
 Nathan Kells, Promotions Coordinator
 Box Office Coordinator
- 255-2455 THEATRE BOX OFFICE PA 261**
 Performing Arts Center
- 255-2135 TRAFFIC SAFETY (see MINNESOTA HIGHWAY SAFETY CENTER)**

- U**
- 255-2104 UNEWS AS 207**
 Marge Proell
- 654-5370 UNIVERSITY ADVANCEMENT AS 207**
 Fax: 654-5367
- 255-4072 SH 13**
 Jill Rudnitski, Vice President
 Ann Chaika, Administrative Assistant
- 255-4086 UNIVERSITY CHRONICLE SH 13**
 Fax: 255-2164
 E-mail: chronicle@universitychronicle.com
 Web Site: <http://www.universitychronicle.com>
- 255-4086**
255-2449
255-4086
255-4086
 Newsroom and Tip Line
 Editor, Leslie Andres
 Managing Editor, Computer Systems, Kristen Kubisiak
 Associate Editor, Erik O'Link
 News Editor, Carol Seavey
 Diversions Editor, Britt Johnson
 Sports Editor, Andy Rennecke
 Online Editor, Online Editor
- 255-4086**
255-3943
 Reader's Advocate, Scott Bushee
 Advertising Manager, Jenna Palan
 Classifieds Manager, Matt Janda
- 255-2164**
255-2126
255-3151 UNIVERSITY COMMUNICATIONS AS 207
 Fax: 654-5367
 Web site: <http://www.stcloudstate.edu/~ucomm/>
- 255-4028**
255-3151
255-2104
255-4029
255-4030
255-4030
255-3153
255-2141
 Lisa Helmin Foss, Interim Director of Marketing and Communications
 JoAnn Miller, Office Manager
 Marge Proell, Director of Communications
 Marsha Shoemaker, Director of Internal Communications
 Marie Madgwick, Senior Graphic Designer
 Gary Bailey, Graphic Designer
 Neil Andersen, University Photographer
 Anne Abicht, Director of Athletic Media Relations HaH 328

- 255-2141**
255-2141
255-3004 UNIVERSITY ORGANIZATIONS- AMC 117E
 Tom Nelson, Assistant Director of Athletic Media Relations HaH 328
 Terry Tschida, Athletic Media Relations Secretary HaH 328
 Fax: 654-5190
 Kathy Cooney, Interim Director
 Nancy Filip, Office Manager
 Cindy Hayne, Graduate Assistant
- 255-3153 UNIVERSITY IMAGING (see UNIVERSITY COMMUNICATIONS)**
255-2205 UNIVERSITY PROGRAMMING AMC 118
 Fax: 529-1669
 Jessica Ostman, Director
 Irene Bruemmer, Office Manager
 Janice Courtney Fitch, Assistant Director
 Nikki Elston, Graduate Assistant
 Kim Haiman, Graduate Assistant
 Michelle Kelash, Graduate Assistant
- 255-4077**
255-4077
255-4077
654-5476 UTVS TELEVISION SH 15
 Fax: 654-5489
 E-mail: utvs@utvs.com
 Web site: <http://www.utvs.com>
- 654-5476 SH 15**
654-5078 SH 15
SH 123
 Kevin Nagle, General Manager
 Ross Gallo, Station Manager
 UTVS News
 News Tipline
 Mark Mills, UTVS News Director
 UTVS Sports (Husky Productions) SH 123
 Husky Hockey
 Husky Hoops
 255-4111 Air Control/Post Production SH 22
 Engineering Office SH 16
 Seth Friedt, Chief Engineer

- V**
- 255-4040 VETERANS EDUCATION ASSISTANCE AS 119**
 lrbettison@stcloudstate.edu
 Linda Bettison, VA Certifying Officer
- 255-2173 VOICE MAIL HELP DESK**
 Jeanine Okland
- 229-5693 VOLUNTEER LINK AMC 117B**
 Fax: 654-5190
 Lisa Staples, Volunteer Link Coordinator
 Kara Good, Graduate Assistant
- 5544

- W**
- 255-4805 WEB DEVELOPMENT MC 118**
255-4958 WOMEN'S CENTER COLN
 Fax: 202-6408
- 654-5254**
255-3995
654-5019
255-2231
654-5019
255-2231
255-3947 WOMEN'S STUDIES SH 365
 Fax: 654-5413 or 654-5198
- 255-4140 SH 334**
 Niloufer Merchant, Interim Director
 Pat Thielman, Office Manager
 Lee LaDue, Coordinator, Sexual Assault Services
 Tamara Hennes, Women's Center Graduate Assistant
 Julie Ingmire, Sexual Violence Prevention Program Graduate Assistant
 Kerri Roesner, Commission on the Status of Women Graduate Assistant
 Adreche Thighman, Communities of Color Outreach Coordinator
- 255-2031 THE WRITE PLACE R 118**
 654-5552
255-2613 W.W. HOLES HALL HoH

Faculty and professional support personnel 15

A		
Business Office	AS 122	255-3134
English	R 217	255-3244
Athletic Media Rel	HAI 328	255-2141
Cont Studies	CCS	255-3082
Aviation	IHI 102	654-5325
Fine Arts	KWG 111	255-3093
Geography	SH 349	255-4165
Casualty Svcs	STH	255-2266
Foundation	AH	529-1668
Mathematics	ECC 224	255-2987
Multicultural Svcs	AMC 137	654-5151
Management	BB 160	255-2994
Mass Comm	SH 139	654-5258
Mass Comm	SH 125	255-4202
Environ/Tech	HJH 207	255-3235
Soc/Anthrop	SH 259	255-4739
Athletics	HAI 209	255-3827
Music	PA 244	255-3270
Earth Sciences	MS 35	255-4780
English	EHI 117	205-6137
Athletics	HAI 201	255-2631
Computer Science	ECC 223	255-2044
Music	PA 238	255-3295
Earth Sciences	MS 30	255-4247
Grad Studies	AS 121	255-2111
Sports Facilities	NHC TR	654-5229
Comm Disorders	EB B332	255-4701
Earth Sciences	MS 51	650-1049
English	R 209	255-4208
Holocaust Ed	MC 255	255-4205
Educ Dean	EB AI200	654-5209
Teacher Dev	EB AI32	255-3007
Bldgs/Grounds	CH	255-4908
Records/Reg	AS 118	255-4036
Aviation	IHI 106	255-2978
Pol Science	IHI 315	654-5164
Health Services	255-5191	
Amer Indian Pgm	AIC 104	654-5449
Human rel	EB B135	255-4109
Crim Justice	SH 244	654-5345
Biology	MS 219	255-3456
Statistics	ECC 139	255-6169
Computer Networking	ECC 147	255-3071
Mktg/Bus Law	BB 304	255-2207
G.L.B.T.Svcs	AMC 105	654-5166
Records/Reg	AS 118	255-2111
Teacher Dev	EB AI32	255-3007
Special Educ	EB A211	255-2041
B		
Biography	BIH 204	654-5530
OPERS	HAI 111	255-3105

Educ Dean	EB AI10	255-3023
Computer Science	ECC 145	654-5222
Mathematics	ECC 155	255-2191
Philosophy	BIH 108	654-5374
Soc/Anthrop	SH 266	255-3046
Communications	AS 207	255-4030
Geography	SH 548	255-2271
Med&Mfg Engr	ECC 101A	255-3843
Economics	SH 386A	255-3797
English	EH 306	255-3061
LES/Tech Svcs	MC 204	255-4710
Business Office	AS 123	255-4009
Bldgs/Grounds	HH	255-2266
Bldgs/Grounds	NOC	255-2266
Cont Studies	CCS	255-4724
Admissions	AS 113	654-5473
Building Maint	MB MB	255-3166
Child/Family	EB A262	529-1685
Art	KWC 104B	255-4198
ITV	MC 112	255-0000
Records/Reg	AS 118	202-6416
Records/Reg	HAI 329	255-2282
Health Services	HIHH	255-4848
Sports Facilities	IHI SI02	255-3325
Mech&Mfg Engr	ECC 101C	239-5655
Environ/Tech	HIH 216	255-3235
Teacher Dev	EB AI37-	654-5491
Human rel	EB A264	255-2096
Business Office	AS 122	202-6465
Bldgs/Grounds	MC	255-2286
Bldgs/Grounds	NOC	255-2286
Bldgs/Grounds	NOC	255-2286
Athletics	HAI 214	255-3597
Crim Justice	SH 257	255-4101
Records/Reg	AS 118	255-4293
Philosophy	BIH 123	255-2234
Special Educ	EB A224-	255-4089
Bldgs/Grounds	MB	255-3166
LES/Tech Svcs	MC 118	255-4761
Records/Reg	AS 118	255-4040
Special Educ	EB A266	255-2041
Info Media	MC 110-B	255-4754
Comm Studies	MS 129	255-2216
Fin Aid	AS 106	255-2977
LES/Tech Svcs	MC 220-8	255-2009
Printing Services	BIH	255-2105
Business Office	AS 123A	255-4008
Nursing Science	MS 103	650-1749
Geography	SH 317	255-2170
Geography	SH 518	202-6474
Comm Studies	MS 139	529-1512
Bldgs/Grounds	MB	255-3166
LES/Tech Svcs	MC 220G	255-4756
Bldgs/Grounds	BB	255-2266
Geography	SH 345	255-2265
Ripley GIS	SH	632-7607
RACHARACH Nancy L.	2315 26th St S	NLRACHARACH 255-5860
RAGLEY Raymond B.		202-294
RAHAUDDIN Mohammed		BAHA 255-3245
945 Longview Dr SE		255-3245
BAHDE John		JBHDE 255-3297
BAILEY Emma		EGBAILEY 654-5164
BAILEY Gary P.		GABALEY 205-9140
1110 20th St S		205-9140
BAKER Randall G.		RBAKER 251-4384
BALIGA Banwal R.		BALIGA 205-7591
BANAIAN King		KBANAIAN 363-8190
BANK Timothy Donald		255-3788
BARBIST Thomas (Sam)		240-8562
35 Anjo Drive Sauk Centre		255-4009
BARNES Kevin Gene		KBARNES 363-8190
BARRETT Donald M.		37995 County Road 132 St Joseph
BARRETT Patrick J.		36019 130th Ave N Avon
36019 130th Ave N Avon		363-7848
BARRETTE Marilee		MBARRETTE 251-9105
1517 24th Ave N #24		251-9105
BAUER Sue		SBAUER 352-6348
BAUER Wayne A.		318 Morning View Ln Sauk Centre
BAUERMEISTER Maxine L.		BAUERMEISTER 202-9894
6420 Monticello Dr Lincoln		202-9894
BAUGNET Julie A.		JBAGNET 651-698-1418
1292 Fairmount Ave St Paul		651-698-1418
BAUTCH Melissa Ann		1138 Dillon Ave NW Buffalo
1138 Dillon Ave NW Buffalo		963-6955
BAYER Susan J.		SBAYER 255-2282
BECKER Susan		SBECKER 255-4848
1484 25th St SE		255-4848
BECKERMANN Corita Ann		CABECKERMANN 253-1531
2013 E Highview Dr Sauk Rapids		253-1531
BEHREND Judith Ann		JBHEHREND 255-4848
BEKKALA Andrew		BEKKALA 275-5885
27910 742nd Ave Dassel		275-5885
BENDER Michener R.		MBENDER 251-5777
BENIER Barbara A.		BBENIER 395-2960
8905 Samba Tr Rice		395-2960
BENJAMIN Jesse J.		JBENJAMIN 612-529-0700
BENOIT Eileen Jean		EBENOIT 253-4805
BENOIT Peggy A.		9860 25th St NE Sauk Rapids
9860 25th St NE Sauk Rapids		253-4805
BENOLIK Michelle		6819 160th Ave Foley
6819 160th Ave Foley		763-389-2441
BENSON Darla A.		DBENSON 763-389-2441
BENSON Ted Richard		TBENSON 763-389-2441
6236 134th Ave Becker		763-389-2441
BENTHOLD David W.		DBENTHOLD 393-4174
3765 Oak Ct NE Rice		393-4174
BERG Antoinette		TBERG 251-7415
BERG Lisa A.		LBURG 656-9018
2460 35th St N Sartell		656-9018
BERGREN-MANN Beth Jean		BBBERGREN 656-9018
2460 35th St N Sartell		656-9018
BERNSTEINER Joseph Steven		JBERNSTEINER 654-0430
BERTRAM James L.		BBERTRAM 253-3385
BETTISON Linda R.		LBETTISON 253-3385
BEUTEL Adry L.		ABEUTEL 202-6990
1928 Prairie Rose Ln		202-6990
BEYER Robert Sharon		RBSEYER 218-944-9686
134 Pine Crest Ct NW Bemidji		218-944-9686
BINEHAM Jeffrey Lynn		JBINEHAM 746-2426
BINWIE Anita M.		BBINWIE 548-5416
BINSFELD Deborah M.		DBINSFELD 548-5416
19507 440th St Holdingford		548-5416
BINSFELD James E.		JBINSFELD 251-7819
BINSFELD Linda L.		LBINSFELD 251-7819
5378 398th St Rice		251-7819
BISHOP Jennifer Lee Dziuk		JBISHOP 255-2170
BIXBY Robert O.		RBIXBY 255-2170
BIXBY Terri L.		TBIXBY 255-2170
2012 S 7th Ave		255-2170
BJORKLUND Wendy L.		WBJORKLUND 651-699-1088
1690 Wesley Ave St Paul		651-699-1088
BLACK Jay M.		JBBLACK 656-0057
BLAKE Julie C.		255-2266
BLEWETT Charlene A.		1231 8th St S Waite Park
1231 8th St S Waite Park		251-0571
BLJNJKOV Mikhail S		MBLNJKOV 303-0475
BLUM Gregory Michael		812 10th Ave N #101 Sartell
812 10th Ave N #101 Sartell		303-0475

18 TELEPHONE OPERATOR 255-0121 FACULTY AND PROFESSIONAL SUPPORT PERSONNEL

Business Res Ctr	BB 124	255-3262	FRIE Joan C	JFRIE	Athletics	HAH 304	255-2996	GRIMT Steven R	SGRIMIT
Business Office	AS 122	255-4001	FRIELER Boris J	DFRIELER	Bldgs/Grounds	MB	255-4714	2209 Viking Dr	259-8867
Athletics	HAH 319	255-2245	FROST Jeremy Michael	JMFROST	Student Affairs	AMC 106	255-3112	GROSS Donald H	251-6163
Social Sciences	WH 101	255-4700	FUCHS Linda A	LFUCHS	Custodial Svcs	MC	255-2266	6830 Donald Lane	GLGROSS
Sci & Engr	MS 145	255-2192	FUGLEBERG Mary L	MFUGLEBERG	Custodial Svcs	MC	255-2266	GROSS Herbert	203-7088
Music	PA 133A	255-3122	FULLER Stephen R	SFULLER	Economics	SH 356	255-4232	5795 Glenview Ln #54	203-7088
G			1307 8th Ave N	251-9558	Foreign Lang	COLS 101	654-5126	GROSSMAN Philip J	PGROSSMAN
Bldgs/Grounds	MB	293-6814	GAEBEL Dewayne M	DMGAEBEL	Human rel	EB B118	255-3124	1001 Kilian Blvd	656-5554
Art	KWG 112	255-4808	GAINAY Kathryn A	KGAINAY	Mktg/Bus Law	BB 306	529-6645	GROTTTEL Albert D	AGROTTTEL
Economics	SH 385	255-3051	GALLAGHER Daniel J	DGALLAGHER	Biology	BH 202	255-4136	763/420-8745	CGROTTTEL
LRS/Tech Svcs	MC 118-5	255-2067	GALLUS Jeffrey Michael	JGALLUS	Business Office	AS 122	255-4006	GUCK Carleen A	CGUCK
Business Office	AS 104	255-4789	GAMBIE David C	DGAMBIE	Fin Aid	AS 106	255-2047	4340 Clearwater Rd #317	RGULATI
Statistics	HH 101	255-3119	GAMMELL John R	JGAMMELL	Fin Aid	AMC 146	529-1683	806 6th Ave S	252-9651
English	R 106	255-3829	GAMMON Barbara A	BGAMMON	Teacher Dev	EB A132	255-3007	GUNDERSEN Elizabeth A	BGUNDERSEN
Bldgs/Grounds	MB	255-3166	GANG Herman J	HGANG	Teacher Dev	EB A132	255-3007	304 S Main St PO Box 218 Upsala	573-2602
Finance	BB 152	255-3915	GANGOPADHAY Partha	PGANGOPADHAY	Fin Aid	AS 106	255-2047	GUST John J	JGUST
Mktg/Bus Law	BB 304	255-2057	GARRETT Leslie A	LGARRETT	Foundation	AH	255-4914	GUST Tracy Lynn	TGUST
Geography	SH 350	255-2275	GARRETT W Edward	WGARRETT	Fin Aid	AS 106	255-2047	617 Pine Cone Rd #301 Sartell	252-2888
Physics&Astr	MS 316	255-3274	GARRITY Michael K	MGARRITY	BCIS	BB 252	255-4961	GUSTAFSON Timothy L	TGUSTAFSON
Counseling	SH 103	255-3171	GASPARINO John	JGASPARINO	Teacher Dev	EB A132	255-3007	GUSTER Dennis C	DGUSTER
Music	PA 226	255-2249	GAST Kim G	KGAST	Teacher Dev	EB A132	255-3007	2106 Shannon Dr	255-8574
Accounting	BB 256	255-2268	GAUMNITZ Bruce R	BGAUMNITZ	Teacher Dev	EB A132	255-3007	2106 Shannon Dr	255-8574
Accounting	BB 214	260-6135	GAUMNITZ Carol B	CGAUMNITZ	Human rel	EB 282	255-4095	HACKBART Karen M	KHACKBART
Biology	MS 227	255-2045	GAZAL Olafade S	OGAZAL	Psychology	WH 101	255-4157	4815 Glacier Ln N Plymouth	763/559-1927
Counseling	SH 103	255-3171	GEMBOI Jan	JGEMBOI	Human rel	WH 101	255-4157	HACKMAN Heather W	BHACKMAN
Elect&Comp Engr	EDC 208	255-4921	GEORGE Peter K	PGEORGE	Music	PA 238	255-3223	HAFNER Laurin P	LHAFNER
Phil Justice	SH 222B	229-5771	GILBERTSON D Len	DGILBERTSON	Physics&Astr	MS 313	255-2778	2115 Shannon Dr	255-7047
Crim Justice	WH 308	654-5154	GILL Kathleen A	KGILL	Human rel	EB 282	255-4095	1215 Corrine Ct Sartell	230-1890
English	R 106	255-3062	GILL Susan V	SGILL	Human rel	EB 282	255-4095	HAGLIN Kevin L	KHAGLIN
Child/Family	EB B132	654-5331	GILMAN Chen J	JGILMAN	Human rel	EB 282	255-4095	HAIDER Cynthia M	CHHAIDER
Music	PA 243	255-3275	GIVENS J Hugh	JGIVENS	Human rel	EB 282	255-4095	HAKIM Seyna H	SHAKIM
Child/Family	EB B109	255-2132	1215 Corrine Ct Sartell	230-1890	History	SH 283	255-3165	HALEY Joseph D	JHALEY
Acad Affairs	AS 209	255-5144	GLADE Diane G	DGLADE	Mathematics	EDC 242	255-4836	2536 5th Ave N Sartell	259-7093
SH 274	255-2004	GLADE Mary Elizabeth	MGLADE	Teacher Dev	EB 232	255-3007	4254 Pleasant Ave S Minneapolis	612/827-1956	
EDC 203B	260-6073	GLAZOS Michael P	MGLAZOS	Community Studies	SH 365	255-3947	HALL Patricia Kelly	PHALL	
Economics	SH 387	255-5052	GLEISNER Richard P	RGLEISNER	Pol Science	BH 320	255-4130	HALLER Susan K	SHALLER
Athletics	HAH 343	255-3140	GLOWATZKE Dianne	DGLOWATZKE	Computer Science	EDC 257	654-5183	4225 Winchester Ln Brooklyn Center	763/537-3146
SH 262	255-2294	GOAL Heidi K	HGOAL	Economics	SH 383	255-3825	HAMERLINCK John E	JHAMERLINCK	
Psychology	WH 102A	529-1527	GODDING Phillip R	PGODDING	HPERSS	HAH 307	255-3159	HAMMES Michelle Kukolea	MHAMMES
Custodial Svcs	BH	393-6892	GOENNER Bruce G	BGOENNER	Affirm Action	AS 208	654-5123	HAMNES Donald O	DHAMNES
Business Dean	BB 124	255-3213	GOENNER Emily A	EGOENNER	Pol Science	SH 364	255-2098	605 Riverside Dr SE	253-5339
Bldgs/Grounds	SMH	255-2266	GOHMAN Joseph A	JGOHMAN	Health Services	HHH	255-3191	HANBY Earleen Helgelen	EHANBY
Aviation	HH 104	255-3121	GOKE James B	JGOKE	HPERSS	HAH 327	255-4251	HANDLEY Susan J	JHANDLEY
SH 250	255-2159	GOLD Debra L	DGOLD	Earth Sciences	MS 49	255-2009	HANIFF Ghulam M	MHANIFF	
KWG 106A	255-4999	GORGICIA William Andrew	WGORGICIA	Music	PA 227	255-3022	404 Riverside Dr SE	253-5339	
English	R 109	255-2117	GORDON Christie M	CGORDON	Teacher Dev	EB A132	255-3007	HANSEN Richard K	RHANSEN
Psychology	WH 102	255-4157	GORE Anne Elizabeth	AGORE	Human rel	MCB# 100	255-4842	2206 145th Ave NW Andover	763/757-7997
English	R 101E	255-3045	GORRELL Donna	DGORRELL	SHDC	HAH 228	255-3102	2137 Morningside Ct NE	253-9367
Bldgs/Grounds	NOC	255-4074	GRABER John L	JGRABER	Int'l Studies	CIS	255-4287	1058 Beckenridge Ave N	240-8169
Comm Disorders	EB A216	255-2092	GRACA Lori Ellen Griffin	LGRACA	NHC Faculty	NHC 12	255-3327	HANSON Nichole P	NHANSON
MS 136	255-3125	GRACHEK Arthur F	AFGRACHEK	Mathematics	EDC 139	255-3001	346 2nd St NE Sartell	253-3182	
LRS/Tech Svcs	MC 118	255-4805	GRACHEK Sara A	SGRACHEK	Athletics	NHC 23	255-4806	HANZSEK-BRILL Melissa B	MHANZSEK
Theatre/Film	PA 302	255-3229	GRANGER Linda Quinlan	LGRANGER	Physics&Astr	MS 315	255-4974	HANZSEK Fred M	FHANZSEK
Human Resources	AS 204	255-2033	GRATKE Jan C	JGRATKE	Aviation	HH 216	255-1167	HARLANDER John M	JHARLANDER
Educ Dean	EB 118	255-2388	GREEN Leslie R	LGREEN	Sta Disability Svcs	AMC B111	255-4080	1200 Riverside Dr SE	253-0285
Community Studies	SH 337	255-3156	GREENBERG Phyllis A	PGREENBERG	HARRIS Scott A	HAH 227	255-4251	HARL ODDOM Tara L	THARL
Int'l Studies	CIS	255-4287	GREGA Darlene E	DGREGA	HARRIS Scott A	HAH 227	255-4251	HARRINGTON Sandra K	SHARRINGTON
Chemistry	MS 368	255-2060	GREGORY Daniel D	DGREGORY	Bldgs/Grounds	SHH	255-2266	3241 Park Ave Minneapolis	612/821-0431
Counseling	SH 101A	654-5416	GRETHNER John D	JGRETHNER	Social Work	SH 221	255-3139	611 Powell St N Big Lake	763/263-3443
Nursing Science	MS	255-0000	GRIFFEY Stacy Marie	SGRIFFEY	Philosophy	WH 309	654-5160	HARTZ Carolyn G	GHARTZ
			1109 11th St N #8 Sauk Rapids	230-2425	Foreign Lang	BH 210	255-4118	HASBROUCK Michael D	MHASBROUCK
					Mass Comm	SH 140	654-5327	612 7th Ave N Sauk Rapids	252-1744
					Child/Family	EB B109A	255-3969	HASSEN Jessica Jean	JHASSEN
					Sports Facilities	HAH 102	255-3525	120 18th St NW #204 Sauk Rapids	420-3859
								HASSEN Robin Christine	RHASSEN
								13727 73rd Ave South Haven	306-7272
								HAUKOS Christina Lee	CHAUKOS
								1702 14th Ave S	259-0894

LBS/Tech Svcs	MC 140B	255-4822	HAUPTMAN Robert	240-9488	HAUPTMAN	Art	KWC 606A	255-4244	HOROCHOWSKI Alexa C.	ACHOROCHOWSKI
Art	KWAC 201	529-1689	HAUPTMAN Terry L.	240-9488	HAUPTMAN	HIP/ERS	HAH 317	255-3079	HORTIS Theophrastus	THORTIS
Mech&Mfg Emerg	ECC 101H	255-5654	HAUSE Terry J.	240-9488	HAUSE	CEEP	EB A263	255-2240	HOTZ John C.	HOTZ
Biology	MS 267	255-3005	HAUSLEIN Patricia Lynn	654-8441	HAUSLEIN	Elect&Comp Engr	ECC 205	255-4977	HOUEK Jeffrey S.	LHOUEK
Soc/Anthrop	SH 260	255-3013	HAYR Linda	952-935-3441	HAYR	Mathematics	BB 122	255-3214	HOUEK Stephanie J.	SHOUEK
Soc/Anthrop	SH 248	255-2035	HAYDEN Bridget A.	253-7741	HAYDEN	Teacher Dev	EB A132	255-3007	HOUGE Jackie R.	259-9879
Housing	CBH	255-2166	HAYMAN Michael D.	253-7741	HAYMAN	English	R 14	654-5379	HOUGHTON Timothy D.	THOUGHTON
BCIS	BB 205	255-2269	HEATH Richard D.	253-8335	HEATH	Pol Science	BB 329	255-2162	HOWER Sara B.	
Philosophy	WH 205	202-0921	HEATON Jennifer C.	651-917-3503	HEATON	Computer Science	ECC 146	255-2147	HU Je	651/225-4838
Educ Dean	EB B120	255-4783	HECK Tessa Washut	763-261-2121	HECK	Mathematics	ECC 144	255-2237	HUANG Duanran	230-4573
Sports Facilities	HAM 504	259-6691	HECK Tom F.	763-261-2121	HECK	Mathematics	ECC 230	255-4734	HUANG Mies	240-6543
Public Safety	PS	255-3038	HECKENROTH III Miles J.	539-1269	HECKENROTH	Bldgs/Grounds	BH	255-2266	HUBERTY James G.	MICUBARD
Athletics	HSH 330	255-2070	HEDBERG Randy R.		HEDBERG	Fire	BB 110	255-2241	HUDSON William C.	977-4168
LBS/Tech Svcs	MC 220C	255-4771	HEDIN Bonnie J.	251-9448	HEDIN	Admissions	AS 115	529-1665	HUGHES Patricia Ann Nold.	PAUGHES
Bldgs/Grounds	MH	255-2636	HEDLUND Mark J.	230-2673	HEDLUND	CEEP	EB 425	255-4151	HURD Terry Jo.	589-5568
Athletics	HSH 340	255-4266	HEGLE Jeffrey Michael	763/265-1695	HEGLE	Bldgs/Grounds	SRI	255-2266	HUSTON Charlotte M.	
Fin Aid	AS 106	255-2047	HEIM Joyce A.	259-8099	HEIM	CEEP	EB 376	255-4151	HUWE Gretchen D.	GDSCHENZEL
Teacher Dev	EB B131	255-3878	HEINE David A.	259-8099	HEINE	CEEP	EB 376	255-4151	HYDE R. Bruce	RRUCE
Teacher Dev	EB A142	255-4887	HEINE Patricia Jean	259-8099	HEINE	Comm Studies	MS 134	654-5162	HYDE Brenda Lee Dr.	654-6497
Mass Comm	SH 130	255-4925	HEINRICH Lisa L.	651/227-8619	HEINRICH	I				
Environ/Tech	IHH 201	255-5127	HEIGESON Kurt Ralph	598-2662	HEIGESON	Code/Res Dev	IH 227A	654-5124	IKEM Vitalis	dim
Pol Science	BH 529	255-2162	HELM Lucinda G.	259-0062	HELM	Psychology	WH 16	229-5772	ILLIES Judy J.	JILLIES
Elect&Comp Engr	ECC 215	255-4845	HENEGHAN Michael	202-7910	HENEGHAN	Community Psy	EB A280	529-1689	IMBRA Christine M.	CMIMBRA
LBS/Tech Svcs	MC 108	255-2146	HENRY Jeffrey A.	259-0062	HENRY	LRS/Tech Svcs	MC 140H	255-4930	INKSTER Christine D.	CINKSTER
Computer Science	ECC 259	255-2142	HERATH Savertha	654-8001	HERATH	English	EB 306	255-3030	INKSTER Robert P.	RINKSTER
BCIS	BH 201	255-2189	HERATH Savertha	654-8001	HERATH	So/So Cont Studies	CCS	255-3081	ISBERNER Bradley J.	BISBERNER
LRS/Tech Svcs	MC 204G	202-0984	HERGERT Thomas R.	230-0995	HERGERT	Public Safety	PS	255-4066	ISBERNER Sandy K.	SISBERNER
Nursing Science	MS 103	654-1749	HERM Susan M.	656-1773	HERM	English	R 211A	255-3188	JACKSON Torrie Lee	TJACKS
Facility	NHC 12	255-3327	HESS Jeffrey	252-6753	HESS	Health Services	IHHH	255-3191	JACOB Ione Y.	IJACOB
English	R 101C	255-3329	HIBBARD Jack H.	259-0015	HIBBARD	History	SH 278	229-5656	JAEDE Mark G.	MGJAEDE
Accounting	BB 211	255-3273	HIBBS Raymond S.	259-0015	HIBBS	Nursing Science	MS 105	650-1749	JANKOWSKY Kaye D.	KJANKOWSKY
Custodial-at	NOC	255-2266	HIESERICH Donald E.	565-7845	HIESERICH	Records/Reg.	AS 118	255-2111	JANSEN Diane W.	DJANSSEN
LRS/Tech Svcs	MC 140G	255-4834	HILL Fred E.	251-6642	HILL	Geography	SH 359	255-3160	JANU Jeanne	JJANU
Holocaust Ed.	MC 235	255-0000	HILL-YOUNGQUIST Courtney I.	765/315-3892	HILL-YOUNGQUIST	Comm Studies	MS 161	255-3138	JAPP Debra K.	DJAPP
Foundation	AJ	255-4836	HILNER Kim Marie	259-0062	HILNER	Foreign Lang	BH 228	255-4141	JARVIS Shawn Cecelia	JJARVIS
Social Work	SH 224	255-3139	HINCHLEY Janette J.	240-6536	HINCHLEY	Psychology	WH 209	255-3271	JAZWINSKI Christine H.	CJAZWINSKI
Business Office	AS 123	255-4012	HIRDLER Charlotte	656-0219	HIRDLER	Chemistry	MS 566	255-2046	JEANNOT Michael A.	MJEANNOT
History	SH 280	255-4985	HIRSCHMANN Erik T.	203-1120	HIRSCHMANN	LRS/Tech Svcs	MC 137	255-4766	JENSEN Harlan J.	HJENSEN
LRS/Tech Svcs	MC 110E	255-4833	HITES Jeanne M.	253-4129	HITES	CEEP	EB B243	255-2272	JENSEN Marilyn Ann	MJENSEN
Nursing Science	MS 103	650-1749	HOENIG Mary E.	259-0015	HOENIG	Sponsored Pgms	AS 210	255-4932	JENSEN-CEKALLA Susan K.	SJENSEN
Earth Sciences	MS 45	654-5914	HOFF Jean L.	656-0219	HOFF	SBC	MCRD #100	255-4842	JENSEN-REGETER Dawn	DJENSEN
Human rel.	EB B118	255-4076	HOFMANN Suellyn	252-8226	HOFMANN	Computer Science	ECC 139	255-3073	JHA Pratima C.	PJHA
History	SH 277	255-4906	HOFMANN Sheryl	255-1813	HOFMANN	Soc/Anthrop	SH 262	255-2294	JHA Sangeta	229-9618
Acad Affairs	AS 209	255-3143	HOFMANN Steven M.	253-8939	HOFMANN	Business Office	AS 122	255-3136	JOHN Carol L.	CJOHN
Custodial Svcs	BB	255-2266	HOLLENCAMP Terri 1114 9th Ave N	252-1812	HOLLENCAMP	Housing	IHH	255-3838	JOHNSON Brandon Lee	BJOHNSON
Printing Services	BH BSMT	255-2106	HOLLINDER David H.	255-1813	HOLLINDER	Campus Rec	IHAH S120	255-3325	JOHNSON Brian Lee	BJOHNSON
Athletics	IHAH 228	654-5218	HOLLISON Curtis James	259-0062	HOLLISON	Philosophy	BH 113	255-4110	JOHNSON Carla Ann	CJOHNSON
Special Educ	EB A211	255-3041	HOLM Bernice Kaye Gibbs	846-6094	HOLM	Custodial Svcs	NOC	255-2266	JOHNSON Erik E.	EJOHNSON
Bldgs/Grounds	MB	255-2166	HOMERDING Joseph G.	253-2912	HOMERDING	Teacher Dev	EB A132	255-3007	JOHNSON Gary E.	GJOHNSON
Conc Studies	CCS	255-3081	HOMMERDING Karen Ann	230-0262	HOMMERDING	Health Services	IHHH	255-4861	JOHNSON Teaphine Ballard	TJOHNSON
Aviation	IHH 216	255-2107	HOOLIHAN James W.	252-9179	HOOLIHAN	Mktg/Bus Law	BH 300	255-2222	JOHNSON Tammie J.	TJOHNSON
Special Educ	EB A276	255-2041	HOOPER John Harvey	259-0062	HOOPER	Custodial-at	AMC	255-2266	JOHNSON James C.	CJOHNSON
CEEP	EB A281	255-4098	HOOPER Steven M.	252-9179	HOOPER	Aviation	IHH 105	529-6588	JOHNSON Linwood	LJOHNSON
Theatre/Film	PA 211	255-3229	HORAN John J.	651-609-7822	HORAN	Athletics	IHAH 214	255-2597	JOHNSON Jeffrey A.	JJOHNSON
Teacher Dev	EB A133	255-4099	HORNSTEIN Stephen	685-7849	HORNSTEIN	Teacher Dev	EB A132	255-3007	JOHNSON Kristen K.	KJOHNSON

22 FACULTY AND PROFESSIONAL SUPPORT PERSONNEL TELEPHONE OPERATOR 255-0121

Community Psy LRS/Tech Svcs	EB B109 CH 204J	255-2160 255-3072	MILLS-NOVOA Avelino MILLSNOVOA MILTENOFF Plamen 529-8760 1500 Sherburne Dr #109	History Custodial Svcs	SH 273 NOC	255-4833 255-2266	NESS John P. JPNESS 1014 1st S. Cold Spring	685-5395 685-5395
Child/Family	EB A117	654-5332	MINDEN Pammi PMINDEN 526 Brook Ln 654-6354 MINGER Mark A MMINGER 37408 Hemingway Ave North Branch	Fin Aid Chemistry Environ/Tech	AS 106 MS 369 EH 205	255-2047 255-3989 255-4705	NETTER Jacqueline M. JNETTER NEU Donald Rogor DNEI NICHOLSON James A. JANICHOLSON 1231 8th Ave N 252-7697	
Biology	MS 271	654-5507	MINKEL Jeremiah Douglas 251-5474 2523 Clearwater Rd #302	Records/Reg Management	AS 120 BB 104	255-2111 255-3225	NIELSEN Judith D. JNIELSEN NIERENGARTEN Gary Joseph GNIERENGARTEN 1734 Oak Rd 259-6994	
Athletics	NHC 28	255-2371	MISCHKE Seth C 251-1732 1012 14th St S 251-1732	LRS/Tech Svcs	MC 118-1	255-4767	NIES John M. JNIES 1124 12th St SE 251-4549	
Child/Family	EB B109	255-2132	MITNERATH Kirsten Lynn Nelson KLMITNERATH 7087 County Road 11 NE Alexandra 846-2164	Counseling Special Educ Physic/Astr	SH 105 EB A211 MS 310	255-2171 255-2041 255-2015	NIERWIND Nancy NNIERWIND NOLL Mary Beth MNOLL NOOK Mark A. MNOOK 1836 Eastern Star Loop Sauk Rapids 654-6034	
Athletics	HAH 228	255-2242	MITCHELL Lee A 558-2355 6566 157th St Clearwater	Philosophy Grad Studies	BB 123 AS 121	255-2234 255-2113	NUCCITELLI Susana I INUCCITELLI NUNES Dennis L. DNUNES 529-8316	
Custodial Svcs	NOC	255-2266	MITTENESS Cheryl R. CMITTENESS MITTFELDELT Pamela J PJM 1354 3rd Ave S Anoka 763/427-5794	FIRE	BB 110	255-4986	OBERMILLER Russell A ROBERMILLER 2528 Stearns Way	
FIRE	BB 101	654-5220	MIZUNO Yostake YMIZUNO MOELLER Diann C DCMOELLER MOFFET Marlene L MLMOFFETT 4210 Thru St 529-8068	Athletics	HAH 341	255-2051	ODETTI Jennifer Lynn JODETTI 1525 9th Ave SE 253-9442	
Community Studies	SH 592	255-3912	MOGHADDAM Masoud MASOUD MOLITOR Maggie mmolitor02 MOLITOR Sarah M. SMOLITOR 722 11 1/2 St N Sauk Rapids 654-9551	LRS/Tech Svcs	MC 130 H	255-2085	O'DRISCOLL Joan A. JOODRISCOLL 4219 Thru St 252-6250	
Art	KWC G02	255-4239	MOONEN Robert E RMOONEN MOONEN Allen G. AGMOONEN 1027 38th Ave N 253-6809	History	SH 277	255-4902	ODUKALE Baba A. BODUKALE 1001 15th Ave S 252-5359	
Foundation	AMC	255-4970	MOONEY Kathleen K KAMOONEY 17121 Fairway Circle Cold Spring 685-8142	Child/Family	EB B130	654-5445	OSTEDAL Kathleen K. KOSTEDAL 1148 E 16 1/2 St. South Haven 558-2239	
Economics	SH 355	255-2056	MOORE Steven P SMOORE 17121 Fairway Circle Cold Spring 685-8142	Health Services Social Sciences	HHH SH 311-D	255-4191 255-2025	OSHMANN Kimberly K. KOSHMANN OJEN Thomas Paul TOJEN 607 Oakwood Drive	
Economics	SH 382	255-4209	MOORE Albert L. AMOORE 251-2183 MOORE Charles E. CMOORE 2511 Tranquility Dr 654-8737	Clr Info Sys	CH 41	255-2173	OKLAND Jeanine L. JOKLAND 33 Roger Road 229-5696	
Counseling	SH103	255-3171	MOORE Cynthia L. CMOORE MOORE Mark E MAMOORE 1615 15th Ave SE #305 203-7897	Statistics	ECC 249	229-5696	OLAGUNJU Anos O. AOLAGUNJU 3225 Maine Prairie Rd #102 240-9061	
Health Services	HHH	255-4853	MORAN Elaine Marie EMORAN MORRISSE Frank P. FPMORRISSEY 2865 141st St NW Zimmerman 763/856-5248	Accounting	BB 262	255-3241	OLSBERG Michael D. MOLSBERG 6957 47th Ave SE 252-8021	
LRS/Tech Educ Med Bldgs/Grounds Custodial Svcs	MC 118 HAH AMC	654-5508 255-2266 293-6886	MORAN Gloria J. GMORAN MORRISSE Frank P. FPMORRISSEY MORTRUDE Scott SMORTRUDE 2555 Regent Ave N Golden Valley	Women's Center	COLN	255-4958	OLSEN June M. JOOLSEN 259-6546	
Accounting	BB 210	255-3038	MOSER Helen C. HMOSER 2555 Regent Ave N Golden Valley	Aviation	HH 209	255-2107	OLSON Angela R. AOLSON 6195 108th Ave Clear Lake 743-4826	
FIRE	BB 110	255-3074	MOTIN Susan Hubbs SMOTIN 9910 174th Ave NW Elk River 763/241-0592	English Business Office	R 111A AS 123	255-4717 255-4011	OLSON Shannon R. SROOLSON OLSON Sonja A. SOOLSON 19254 County Road 2 Sauk Centre 352-2097	
Music	PA 249	255-4257	MOWE Richard E. RMOWE 610 Montrose Rd 253-3166	Pres Office	AS 200	529-1600	OMANN Bernard F. BOMANN 4760 383rd St Sartell 259-8027	
Community Psy	EB B242	255-2160	MUELLER Isoldo M. IMUELLER 1511 10th Ave S 252-1138	Admissions	AS 115	255-2244	ONIAH Leonard C. LONIAH 422 Riverside Dr SE 252-1138	
English	R 105	654-5108	MUELLER Richard Ludwig RMUELLER 25865 141st St NW Zimmerman 763/856-5248	Comm Studies	MS 129	255-2216	OPATZ Joseph P. JOOPATZ 422 Riverside Dr SE 252-1138	
HPERSS	HAH 508	203-6002	MUGGLI Lara Lee L. LMUGGLI 16949 Jennifer Dr Cold Spring 685-8785	Women's Center	COLN	255-4958	OPATZ Joseph P. JOOPATZ 422 Riverside Dr SE 252-1138	
Chemistry	MS 379	255-2061	MULLINS Jeffrey A. JMULLINS 708 14th Ave S 202-1779	Aviation	HH 209	255-2107	OLSON Angela R. AOLSON 6195 108th Ave Clear Lake 743-4826	
Records/Reg Mans Comm Crim Justice Fin Aid Records/Reg FIRE	AS 118 SH 125 SH 257 AS 106 AS 118 BB 105	255-4037 255-2790 255-4101 255-4024 654-5138 255-4986	MUMFORD-TORRES Judith Adell JMUMFORD-TORRES MUMFORD Michele M. MMUMFORD MUNTINGER Steven J SMUNTINGER 4785 165th St Royallton 584-5009	English Business Office	R 111A AS 123	255-4717 255-4011	OLSON Shannon R. SROOLSON OLSON Sonja A. SOOLSON 19254 County Road 2 Sauk Centre 352-2097	
LRS/Tech Svcs	MC 130C	255-4996	MURPHY Dennis P. DMURPHY 2120 9th Ave SE 253-0767	Pres Office	AS 200	529-1600	OMANN Bernard F. BOMANN 4760 383rd St Sartell 259-8027	
Statistics	ECC 256	255-4963	MURPHY Robert Joseph RMURPHY MUSAH Al-Hassan Issah AMUSAH	Statistics Acad Affairs	ECC 248 CH 205	255-2278 654-3077	ONIAH Leonard C. LONIAH OPATZ Joseph P. JOOPATZ 422 Riverside Dr SE 252-1138	
Foreign Lang	BB 228	255-4142	MUSAH Al-Hassan Issah AMUSAH	Comm Studies	MS 129	255-2216	OPATZ Joseph P. JOOPATZ 422 Riverside Dr SE 252-1138	
Accounting	BB 310	255-3038	MUSAH Al-Hassan Issah AMUSAH	Admissions	AS 115	255-2244	OPATZ Joseph P. JOOPATZ 422 Riverside Dr SE 252-1138	
Bldgs/Grounds	NOC	255-2266	MUSAH Al-Hassan Issah AMUSAH	Soc/Anthrop BCIS	SH 251 BB 107	654-5570 255-4256	ORE Tracy E. TORE ORMSBY Joseph Patrick JORMSBY 1525 Prairie Hill Rd 252-6671	
CEEP	EB A253	255-3131	MUSAH Al-Hassan Issah AMUSAH	Bldgs/Grounds Career Services Aviation	MB NSMH AS 101 HH 216	255-2266 255-3932 255-2107	ORTH Ronald L. RORTH 20415 Fruitwood Rd Richmond 597-7535	
History	SH 283	203-6134	MUSAH Al-Hassan Issah AMUSAH	Bldgs/Grounds	NSMH	255-2266	ORTON Raymond L. RORTON OKSTENDORF Roe Ann AOSTENDORF 252-1067	
Teacher Dev Management Bldgs/Grounds	EB A134 BB 106 MB	529-6520 255-3006 255-3166	MURPHY Dennis P. DMURPHY 2120 9th Ave SE 253-0767	Aviation	HH 216	255-2107	OSTERHOFF Sandra M. SOSTERHOFF 5603 Creek View Rd 255-1705	
Custodial-aid LRS/Tech Svcs	AMC MC 118	255-2266 255-4768	MURPHY Dennis P. DMURPHY 2120 9th Ave SE 253-0767	UPB Soc/Anthrop	AMC 118 SH 289	255-2205 255-4168	OSTMAN Jessica Marie JOSTMAN OTTOOLE Thomas E. TOTTOOLE 340 26th Ave S Minneapolis 612/728-0423	
CEEP	EB B246	255-2233	MURPHY Robert Joseph RMURPHY MUSAH Al-Hassan Issah AMUSAH	MN Hwy Safety	MHSC Range	255-4732	OUELLETT Lawrence V. LOUELLETTE 5448 133rd Ave Clear Lake 743-4079	
Sci & Engr	MS 145	255-2192	MUSAH Al-Hassan Issah AMUSAH	LRS/Tech Svcs Admissions	MC 108 AS 115	255-4248 229-5768	OVERBOE Craig Conrad CROVERBOE OWEN Suzanne R. SROVEN 821 9th Ave N 259-2145	
			MUSAH Al-Hassan Issah AMUSAH	Art	KWC 104C	255-3946	OWENS John L. JOOWENS 4314 Cedar Ave S Minneapolis 612/722-1552	
			MUSAH Al-Hassan Issah AMUSAH	Child/Family	EB B123	255-3037	OWN Ming-Chi Ethel MEOOWN 251-0350	
			MUSAH Al-Hassan Issah AMUSAH	Child/Family	EB B124	255-2129	PALM Glen F. GPALM 626 6th Ave N 253-0481	
			MUSAH Al-Hassan Issah AMUSAH	HPERSS	HAH 310	255-2246	PALMER John W. JOPALMER 822 Halliday Rd 253-8786	
			MUSAH Al-Hassan Issah AMUSAH	Economics Int'l Studies Teacher Dev	SH 390 CIS EB A132	255-2072 255-4287 255-3007	PARTRIDGE Mark D. MPARTRIDGE PASELA Jerome E. JPASELA PATTEE Lawrence L. LPATTEE 151 Lake Shore Dr Big Lake 763/263-1956	
			MUSAH Al-Hassan Issah AMUSAH	BCIS	BB 255	255-3963	PAULSON Richard A. RPAULSON 6022 16th Ave SE 259-7821	
			MUSAH Al-Hassan Issah AMUSAH	Comm Disorders	EB A216	255-2092	PECK Sandy L. SPECK 1011 10 1/2 Ave S 654-8661	
			MUSAH Al-Hassan Issah AMUSAH	Music	PA 238	255-3224	PEDERSON Janelle K. JPEDERSON 17 Skyview Dr Sauk Rapids 259-0315	
			MUSAH Al-Hassan Issah AMUSAH	LRS/Tech Svcs	MC 130	227-9442	PEHLER James C. JPEHLER 1711 Woodchurch Trail 251-0350	

Earth Sciences	MS 47	255-4127	PEKAREK Alfred H 29641 135th St Pierz	APEKAREK 468-0220	Comm Studies	MS 160	529-1693	REHLING Diana Lynn	DLREHLING
English	R 101A	255-2202	PERRY Constance M	CPERRY	Bldgs/Grounds	MB	255-3166	REHM Steve	
Management	BB 116	255-3212	PESCH Michael J	MJPESCH	Athletics	HAA 352	255-4253	REIMER Matthew Michael	255-0432 MRIMER
Comm Studies	MS 132	255-2216	PETERS Julie K 215 NE Wilson Ave		LRS/Tech Svcs	MC 112D	229-5625	RENGEL Marian R	274-2803 MRENGEL
Health Services	H1BH	255-5191	PETERSON Debra M		Bldgs/Grounds	MB Garag	255-4715	RENKEN Charles E	252-7385
Equipment Maint	MB	255-3166	PETERSON Gilman F 531 N Guilford Ave	LHFIELD 693-7330	CEEP	EB A268	255-4147	RENN Dorothy L	252-0523 DRENN
LRS/Tech Svcs	MC 130E	255-2950	PETERSON Patricia E 591 Central Ave SE	Richmond 597-4309	Qtr Info Sys	CH 37	255-2065	RENNIE Diane D	259-9537 DRENNIE
CEEP	EB A209	255-2992	PETERSON Terrace	TPETERSON	Biology	MS 223	255-4975	RESTANI Marco	259-9537 MRESTANI
Acad Computer Svcs	SH 311A	255-3801	PETERSON Thomas Anthony 219 4th Ave SE	TAPETERSON 240-0680	Human rel Management	EB B109- BB 163	255-3953 255-4980	RHEE Jong-min RHEE Yisong	763-994-3024 YRHEE
CEEP	EB A260	255-2252	PETRANGELO George	GPETRANGELO	Geography	SH 311E	255-3019	RICHASON Benjamin F	255-4694 RICHASON
Elec&Comp Engrg Records/Reg	ECG 204 AS 118	255-4182 999-9999	PETZOLD Mark C 1918 Carrella Ct	MCPETZOLD 252-4651	Bldgs/Grounds	NOC	255-2266	RICO Kirsten C	252-9267 KRICO
BCIS	BB 202	255-3890	PHAN Dien Dean	PHAN	Records/Reg	AS 118	255-2111	RILEY Sarah Rogers	229-0900 SRILEY
English	R 110	202-0911	PHILLIPOT Raymond A	RPHILLIPOT	Comm Studies	MS 140	654-5540	RINGER R. Jeffrey	259-1660 RRINGER
Theatre/Film Special Educ	PA 211 EB A211	255-3229 255-2041	PICK Gretchen E PICKLE James M 465 Aberdeen Dr	Waite Park	HPERS	HAA 309	255-4730	RISK Harold F	255-9684 KRISK
Teacher Dev	EB A134	529-6520	PIERCE Virginia L 1815 Woodland Rd	VPIERCE 203-7937	Community Studies	SH 333	255-3184	ROBERTSON Kent A	259-1160 KROBERTSON
LRS/Tech Svcs Bldgs/Grounds Physics&Astr Management Computer Science	MC 190 NOC MS 324 BB 154 ECG 139	255-4765 255-2266 255-2011 255-4830 255-4966	PIETRON Janice PILARSKI Connie A PINNICK David A POLLEY Douglas E POPE Sue Ellen 108 8th Ave N	JPIETRON 251-3990 DOUGPOLLY 253-6715	Social Work Statistics	SH 257 ECG 238	255-2980 255-2149	ROBIN Sandra C ROBINSON David H	259-1160 SROBIN ROBINSON
Philosophy	BB 123	255-2234	PORATH Bradley M 321 York Ave N	Robbinsdale	English	R 111B	255-4956	ROBINSON James H	363-1381 NROBINSON
Comm Studies	MS 155	255-4983	PORTER Laurinda W 14962 175th St	Watkins	Bldgs/Grounds	HAA	255-2266	ROCHE Maurice T	229-0900 MROCHE
Accounting	BB 258	255-3279	PORTZ Kristin Sunday 2206 Heritage Dr	230-3010	Psychology Info Media Mktg/Bus Law	WH 203 MC 110H BB 308	255-4158 255-3064 255-2058	ROCKENSTEIN Zo L RODGERS Judith E RODGERS William C	259-4830 ZROCKENSTEIN WRODGERS
Central admin	MC 130-E	255-2950	POST Patricia A 14047 Lee St	Becker	Mass Comm Special Educ Teacher Dev Health Services	SH 132 EB B251 EB B132 H1BH	255-4203 654-5115 255-3007 255-4856	ROCKENSTEIN Zo L RODGERS Judith E RODGERS William C RODRIGUEZ Hilda ROGERS David C ROGOSHESKE Valerie M	259-4830 ZROCKENSTEIN WRODGERS VRODRIGUEZ DROGERS
Earth Sciences	MS 44	255-2014	POUND Katherine S 2014 Berkeley Ave	St Paul	Teacher Dev	EB A148	255-4093	ROHLING Sharon Ann 1213 Somerset Blvd	252-0242 SROHLING
History	SH 283	255-3165	PRESBLE Christopher A 3611 Dakota Ave	Woodbury	Foreign Lang Environ/Tech	BB 228 HH 204	255-4119 255-3129	ROJAS Augusto J 1420 Hillside Ct	229-3891 BROJAS
CEEP	EB A209	255-3131	PREBLE Jana M	JPREBLE	Mathematics	ECG 229	654-5964	ROMAN-MORALES Belen	252-2768 CROMAN
Social Work	SH 232	255-3011	PRESENT Richard D 12500 60th Ave N	Maple Grove	Comm Studies	MS 164	255-3253	ROSS Roseanna Gay 1827 Haller Way	252-3213 SROSS
Bldgs/Grounds	KWAC	654-5553	PRIGLMEIER William P 905 W Saint Germain #305	259-0788 WPRIGLMEIER	English Management Sponsored Pgms	EH 118 BB 158 AS 210	255-4298 654-5144 255-4932	ROTH Lawrence ROTHAUS Richard M 1254 7th Ave N	252-2768 LROTH BROTHAUS
Res Net Oper Bldgs/Grounds	MC 108-1 MB	255-3091 293-6820	PRINTY Darrin James PROBACH Bruce G 1603 13th Ave SE	654-0788 PROBACH 203-7346	English Management Sponsored Pgms	EH 118 BB 158 AS 210	255-4298 654-5144 255-4932	ROTH Lawrence ROTHAUS Richard M 1254 7th Ave N	252-2768 LROTH BROTHAUS
Communications	AS 207	255-2104	PROELL Marjorie F 509 Birch St	Sauk Centre	LRS/Tech Svcs	MC 110F	255-4770	ROTT Luther L 1115 Minnesota Blvd SE	656-5627 LROTT
Athletics	NHC 23	255-4806	PROKOP David John 6945 Carey Lane N	Maple Grove	Mathematics	ECG 229	654-5964	RUDE Brian D 11000 Highway 10 NW	252-9172 BRUDE
Crim Justice Pns Office	SH 241 AS 200	654-5541 255-2123	PROUT Robert S PROUT Susan M 934 Riverside Dr	JEPROUT 252-4874	Human Resources	ECG 154 AS 204	255-4155 255-3205	RUDE Brian D RUDNITSKI Jill Ann Warren 701 N 10 1/2 St	259-4896 BRUDE JLRUDNITSKI
Comm Studies	MS 135	255-4980	PRYATLYN Margaret JE 1016 9th St S	259-0178 MPRYATLYN	Extention Pgms	CCS	229-5759	RUHLAND Gail M 18034 State Highway 22	453-2589 GRUHLAND
Mass Comm Comm Studies	SH 128 MS 139	255-4204 255-2958	PRZYTYLA Tomasz Piotr PUCEL Joanna K 1481 25th St N	259-0178 JPUCEL 253-5405	Printing Services MN Hwy Safety English	BB MISC Range R 106	255-2105 255-3125 255-3061	RUHOFF Bonita F RUIB William D RUNDQUIST Suelien O	255-0149 BRUIB SRUNDQUIST
Q					Special Educ	EB A224B	255-3041	RYAN Charlotte A 5019 Upton Ave S	255-0547 RYAN
Athletics	HAA 312	255-2633	QUESNELL Gil Shane 1817 37th St S	GQUESNELL 203-8262	Statistics	ECG 254	255-4929	RYSWY Sr Del Marie 1025 16th St S	240-1698 RYSWYDM
R					Chemistry	MS 363	204-6086	SADRAI Mahin	NEGAI
Sports Facilities	NHC	255-0000	RACHUY Adam L 420 Summit Ave S	#105 Sauk Rapids	Pres Office	AS 200	255-2122	SAIGO Roy H 23051 County Road 75	PRESIDENT 255-5145 MSAJELEJA
Business Office	AS 122	255-4214	RADZAK Sandra L 531 Sunset Ave	Startell	LRS/Tech Svcs	MC 140E	255-4751	SALEJA Pamela M	255-0149 MSAJELEJA
Foreign Lang Acad Affairs Aviation	BB 241 CH 229 H1H 108	255-4120 529-6623 255-2108	RAHAM Rebecca A RAHE Jennifer L RAIBER Kenneth Wayne	259-5985 RARAHAM KWARIBER	Special Educ Winners Studies	EB A278 SH 534	255-4094 255-4140	SALK Janet L SAMUEL Patricia A	255-0149 PSAMUEL
Ind Studies	CIS	255-4288	RAIBER Kenneth Wayne 8808 Crestview Dr	St Joseph	Foreign Lang	BB 228	255-4141	SANTIAGO-DIAZ Eleuterio 208 4th Ave S	255-0547 ESANTIAGO
Bldgs/Grounds	MS	255-2266	RAJNEK Ahnang 1514 Garfield Ct	255-9868 JRAJNEK	Computer Science	ECG 102B	255-4960	SARNATH Rammnath 1529 31st Ave N	255-0992 RSARNATH@EEDORE.STCLLOUDSTATE.EDU
Records/Reg Physics&Astr	AS 118 MS 324	255-2111 255-2011	RAKKE Julie E RAMALINGAM Periasamy 3402 22nd St S	#213	Extention Pgms	CCS	229-5759	RUHLAND Gail M 18034 State Highway 22	453-2589 GRUHLAND
Comm Disorders	EB A234	229-5769	RANGAMANI Grama N 113 River Oaks Dr	Cold Spring	Printing Services MN Hwy Safety English	BB MISC Range R 106	255-2105 255-3125 255-3061	RUHOFF Bonita F RUIB William D RUNDQUIST Suelien O	255-0149 BRUIB SRUNDQUIST
Art	KWAC 101	255-4283	RARICK Lisa D 5071 Jerome J	Foley	Special Educ Winners Studies	EB A278 SH 534	255-4094 255-4140	SALK Janet L SAMUEL Patricia A	255-0149 PSAMUEL
Bldgs/Grounds	PA 228	255-2266	RAWSON Shawna L REBECK Kenneth C 1615 15th Ave SE	#218	Foreign Lang	BB 228	255-4141	SANTIAGO-DIAZ Eleuterio 208 4th Ave S	255-0547 ESANTIAGO
Athletics	HAA 329	255-5102	REEDY Michael T 8385 Lakeside Shore Rd	NW Rice	Computer Science	ECG 102B	255-4960	SARNATH Rammnath 1529 31st Ave N	255-0992 RSARNATH@EEDORE.STCLLOUDSTATE.EDU

24 FACULTY AND PROFESSIONAL SUPPORT PERSONNEL TELEPHONE OPERATOR 255-0121

FIRE	BB 112	255-3251	SARWAR Ghulam	GSARWAR	Teacher Dev	EB A152	255-3059	SCOTT-HALVERSON Linda	LSOOTT
Elect/Comp Engr	ECC 220	529-1511	SAUER Kevin T.	SAUER	Mathematics	ECC 1390	255-3002	SCULLEY Daniel J.	DSOULLY
LRS/Tech Svcs	MC 130-2	255-4757	SAUERER Patricia A.	SAUERER	Bldgs/Grounds	MS	255-3166	SEARCY Ronald	RSOARCY
Foreign Lang	BB 216	255-4123	SAVAGE Mary A.	MSAVAGE	Extensn Pgms	CCS	664-5535	SEBASTIAN Kay Collins	KSEBASTIAN
Ctr Info Sys	CH 37	529-1686	SCHAFFER Larry L.	LSCHAFFER	Management	BB 104	255-3226	SEBASTIAN Richard J.	RSEBASTIAN
Soc/Anthrop	SH 255	255-4819	SCHAEEL Elizabeth D.	ESCHAEEL	Art	KVAC 101	255-4283	SEBERRSON David R.	DSEBERRSON
Res Hall Dir	CRH	255-2166	SCHELLINGER Diane S Drossel	SDROSSSEL	Comm Studies	MS 141	654-5193	SECKLIN Pam L.	PSECKLIN
LRS/Tech Svcs	MC	255-4753	SCHENK Patricia Elizabeth	PSCHENK	Philosophy	BB 123	255-2234	SEEFELDT Barbara K.	BSEEFELDT
Bldgs/Grounds	MB	255-3166	SCHERBER Gregory A.	GSCHERBER	Ctrn Justice	SH 257C	255-4102	SEEFELDT Charles W.	WSEEFELDT
Sci & Engr	MS 145	255-2193	SCHINDELE Judith A.	JASCHINDELE	Sports Facilities	JAH 102	255-3325	SEIBRING Ronald	RSEIBRING
Bldgs/Grounds	NOC	255-2266	SCHLAAK Wayne E.	WSCHLAAK	HIPERSS	IHA 111	255-3657	SEIFERT John G.	JSEIFERT
Athletics	IHA 533	255-3297	SCHLAGEL Kevin L.	KSCHLAGEL	Special Educ	EB A120-	255-3155	SEIFERT Kathleen Louise	KLSEIFERT
History	SH 283	255-3165	SCHLANGEN Janice M.	JMSCHLANGEN	Music	PA 238	255-3223	SEIMIYA Takako	TSEIMIYA
LRS/Tech Svcs	MC 153B	664-5525	SCHLEPER Susan P.	PSCHLEPER	Student Union	AMC 110	255-4085	SELL Marion R.	MSELL
Records/Reg	AS 118	255-2111	SCHLEPPENBACH Kimberly Doreen	KDSCHLEPPENBACH	Comm Studies	MS 142	255-3230	SENCHIA Jennifer A.	JSENGHIA
Art	KVAC 202C	255-4245	SCHMID Jerry R.	JRSCHMID	Bldgs/Grounds	MH	255-4827	SENGER Dennis O.	DOSENGER
Music	PA 238	255-3224	SCHMIDT Margaret E.	MSCHMIDT	Teacher Dev	EB B250	654-5467	SERRANO Ramon A.	RSERRANO
NHC Facility	NHC	654-5146	SCHMIDTBAUER Holly	HOLLYS	Health Services	HHH	255-4850	SHAFER Troy Scott	TSHAFER
Acad Computer Svcs	MC B42	255-4944	SCHMITT Carl T.	CSCHMITT	Student Advising	CH 29	203-6075	SHARP Michael	MDSHARP
Acad Computer Svcs	MC 204	255-4888	SCHMITT Diane E.	DSCHMITT	Statistics	ECC 139	203-6169	SHAW Carol A.	CSHAW
Child/Family	EB B-109	255-2132	SCHMITT Diane R.	DRSCHMITT	Bldgs/Grounds	SMH	255-6928	SHAW Kathryn A.	KASHAW
LRS/Tech Svcs	MC 108	255-4838	SCHMITT Gordon A.	GSCHMITT	Student Affairs	AMC 106	255-3111	SHAW Judith M.	JMSHAW
Accounting	BB 210	255-3038	SCHMITZ Cynthia L.	CSCHMITZ	HIPERSS	IHA 514	255-3105	SHEEHAN Therese	TSHEEHAN
Bldgs/Grounds	R 10	255-2266	SCHMITZ Robert C.	RSCHMITZ	Athletics	NHC 101	255-2137	SHEETZ Chad Hubert	CSHEETZ
Bldgs/Grounds	SH 4	255-2266	SCHNEIDER Alice H.	ASCHNEIDER	Art	KVAC 204	255-4197	SHERARTS Theodore	TSHERARTS
Mktg/Bus Law	BB 303	255-3276	SCHNEIDER Kenneth	KSCHNEIDER	Soc/Anthrop	SH 262A	255-3428	SHEROHMAN James L.	JMSHOC
Human rel	EB B118	255-3124	SCHNEIDER Marj	MRSCHNEIDER	Pres Office	AS 200	255-2122	SHOEMAKER Marsha A.	MSHOE
Business Office	AS 122	255-4894	SCHNEIDER Mary R.	MRSCHNEIDER	LRS/Tech Svcs	MC 118	255-4763	SHRODE Mary C.	MSHRODE
Bldgs/Grounds	MB	255-3166	SCHNEIDER Steven J.	SSCHNEIDER	Fin Aid	AS 106	255-2047	SIDA Jessica Spring	JSSIDA
Community Psy	EB A231	255-2160	SCHNEELERT Gary L.	GSCHNEELERT	Ctrn Justice	SH 257B	529-1517	SIEH Edward W.	ESIEH
Computer Science	ECC 244	255-2094	SCHOENBERGER Annette VD.	VSCHOENBERGER	Int'l Studies	CIS	664-5270	SIGES David W.	DSIGES
Biology	MS 273	255-3130	SCHOENFUSS Helko L.	HRSCHOENFUSS	Bldgs/Grounds	EB	255-2266	SIVERNAL Nettie	NSIVERNAL
Acad Computer Svcs	BB B2D	650-1040	SCHOLZ David J.	DSCHOLZ	Physics&Astr	MS Phys	255-2973	SIMONSON James A.	JMSIMONSON
Housing	SH	255-3830	SCHOLZ Mindi Marie	MSCHOLZ	Physics&Astr	MS 324	255-2011	SIMPSON Linette M.	LSIMPSON
Biology	MS 228	255-3047	SCHRANK Gordon D.	GSCHRANK	Community Studies	SH 362	255-2097	SIMPSON Eleanor E.	ESIMPSON
Crim Justice	SH 222A	255-4254	SCHREIBER Francis B.	BRSCHREIBER	Biology	MS 269	255-3012	SIMPSON Patricia	PSIMPSON
Housing	CRH 114	255-2166	SCHREIFELS Karl	KRSCHREIFELS	Statistics	ECC 253	654-5324	SINGH Sarjinder	SSINGH
Clinical Exp	EB B120	255-4783	SCHREINER Kelli Jean	KRSCHREINER	Management	BB 159	255-3200	SKALBECK Bruce A.	BSKALBECK
Human Resources	AS 204	255-2287	SCHUELLER Christine E.	CSCHUELLER	Special Educ	EB A211	255-2041	SKORDAHL Carl Raymond	CRSKORDAHL
Bldgs/Grounds	MB	255-3166	SCHUELLER Robert J.	RSCHUELLER	Human rel	EB B118	255-3124	SKOTT-MYHRE Hans A.	HMSKOTT
Comm Studies	MS 129	255-2216	SCHUR Jacqueline M.	JRSCHUR	Bldgs/Grounds	HH	255-4228	SKROCH Patricia M.	PSKROCH
Biology	MS 224	654-5433	SCHUR Timothy J.	TJSCHUR	Mktg/Bus Law	BB 311	255-3209	SLACK Jennifer L.	JSLACK
Mktg/Bus Law	BB 307	255-2032	SCHULER Drew K.	DSCHULER	Mktg/Bus Law	BB 301	255-4227	SLEPER Bradley	BSLEPER
MN Hwy Safety	MHS&C Range	255-3123	SCHULTZ David P.	DSCHULTZ	Bldgs/Grounds	MS	255-4714	SLETTA Larry W.	LSLETTA
Soc/Anthrop	SH 267	255-4899	SCHULTZ Emily	ESCHULTZ	Music	PA 147	255-2285	SMALE Marcelyn J.	JMSMALE
Community Psy	EB B125	255-2258	SCHULZE Kimberly Ann.	KRSCHULZE	Counseling	SH 105	255-3171	SMITH Charles E.	CSMITH
Housing	HOH	255-3941	SCHUTT Michelle K.	MKSCHUTT	Mathematics	ECC 101-1	255-2989	SMITH Christopher Eugene	CSMITH
Business Office	AS 122	202-6462	SCHUTZ Ruth H.	RSCHUTZ	Accounting	BB 261	255-4942	SMITH James A.	JSMITH
Environ/Tech	IHI 205	255-2118	SCHWALLER Anthony E.	ASCHWALLER	Philosophy	BB 110	203-6141	SMITH Jeffrey David	JSMITH
Admin Affairs	AS 205	255-2286	SCHWARTZKOPF Lucie B.	LSCHWARTZKOPF	Bldgs/Grounds	MB	255-3166	SMITH Ronald C.	RSMITH
Social Sciences	WH 101	255-4790	SCHWARTZKOPF Betty J.	BJSCHWARTZKOPF	FIRE	BB 111	255-2034	SMITH Ronald C.	RSMITH
Foundation	AI	202-0914	SCHWARTZKOPF Gail L.	GLSCHWARTZKOPF	FCIS	BB 207	255-4881	SOEHN Gary A.	GSOEHN
Comm Studies	MS 129	255-2216	SCHWARTZWALTER Loren E.	LSCHWARTZWALTER	BCIS	BB 200	255-3282	SONG Jae H.	JSONG
Mktg/Bus Law	BB 304	255-2057	SCHWIGEMAN Steven Robert	RSCHWIGEMAN	Business Deas	BB 123B	654-5317	SOROKO Mary P.	MSOROKO
Accounting	BB 102	255-2081	SCHWIEGER Bradley Jule	BRSCHWIEGER	LRS/Tech Svcs	MC 108	255-2023	SORTBERG Anthony J.	ASORTBERG
LRS/Tech Svcs	MC 130D	255-2950	SCHWINT Jennifer Lee Zeig	JRSCHWINT	Business Office	AS 122	255-3941	SOWADA Janice M.	JMSOWADA
			SCHWINT Oregon Trail	OSCHWINT	CEEP	EB 253	255-3131	SOYKA Thomas J.	TMSOYKA

Business Office	AS 122	255-4788	SPARKS Lisa J	LKSPARKS
Admissions	AS 115	255-3982	SPAUDE Jane K	JSPAUDE
Fine Arts	KVAC 111	255-3093	1410 Michigan Ave SE SPECHT-JARVIS Roland H.	253-3090 ROLAND
Philosophy	EH 113	255-2204	1922 9th Ave SE SPEIDEL Michelle A	259-7960
Business Office	AS 103	255-2005	SPICZKA Kathryn M.	KMSPICZKA
Teacher Dev	EB A132	255-3007	11979 135th St NE, Foley SPHES Thomas P	387-2744
Acad Affairs	AS 209	255-4909	10306 Park Ave S Bloomington SPITZER Michael	952/881-4623 MSPITZER
Foreign Lang	BH 215	255-4122	3164 Blackheath Dr SPLITZGERBER Lisa Ellen	230-1452 SPLITZGERBER
Management	BB 123	529-6676	SPRENGER Guy	GSPRENGER
Music	PA 238	255-3224	SPRINGER Mark	MSPRINGER
LRS/Tech Svcs	MC 220-5	255-4772	SPRINGER Wendy K.	WSPRINGER
Comm Studies	MS 170	654-9255	SPRY Tam L.	TSPRY
Chemistry	MS 358	255-2080	SREERAMA Lakshminah	LSREERAMA
LRS/Tech Svcs	MC 204H	255-2110	STACHOWSKI Thomas	TSTACHOWSKI
Bldgs/Grounds	NOC	255-2266	821 15th St SE STADTHER Thomas L.	251-0008
Social/Work	CH 229	255-4945	1245 10th Ave N STADUM Beverly A	BSTADUM
Special Educ	EB A211	255-2041	STAHL Barbara Jo Anderson 18385 Creek Bend Dr, Minnetonka	952/937-0751
Environ/Tech	HH 216	255-3235	STANGL Marlene M.	MSTANGL
Comm Studies	MS 136	255-2208	1619 13th Ave SE STANGL-ERKENS Suzanne Lynn	253-6439 ERKENS
Volunteer Link	AMC 117B	229-8693	STAPLES Lisa M.	LSTAPLES
Counseling	SH 105	255-3171	1504 N 31st Ave STARK Rose M.	230-0533 RMSTARK
Counseling	SH 101	255-4742	STARKE-MARTIN Gretchen A.	GSTARKE
Bldgs/Grounds	NOC	255-4075	15131 27th St, Clear Lake STAVOS Karla E.	763/662-2324 KSTAVOS
General Trucking	MB	255-3166	STAVOS Lynn A.	LSTAVOS
Housing	CRH 113	255-3961	STAVOS Sher M.	SSTAVOS
Special Educ	EB B127	203-6046	STEFFENS Kathleen M.	KSTEFFENS
Bldgs/Grounds	MB	255-3166	STEFFENS James R.	JSTEFFENS
Records/Mtg	AS 118	255-2111	122 13th Ave N STEIN Joyce A	253-2914 JSTEIN
Comm Disorders	EB A216	255-2092	2035 14th St N STEINHOFF Tracy J	253-6029
Cr Info Sys	CH 37	255-4191	533 20th Ave N Sartell STENSENG Rubin J	259-8868 RSTENSENG
Philosophy	BH 109	654-5375	1417 Broadway Ave S, Sauk Rapids STEUPE Matthias	253-6955 MSTEUPE
Business Office	AS 103	255-2005	STEVENS-PELG Leanne K.	LSTEVENSPELG
SIDEC #100	MCB 255-4842	255-4842	STIEGEL Mark J.	MSTIEGEL
Chemistry	MS 379	650-1743	STOBB Jeffrey William	JSTOBB
Comm Studies	MS 162	255-2903	12879 100th St, Milaca STOCKER Glenn M.	GMSTOCKER
Printing Services	BH BSMT	255-2106	218/682-2924 STOCKINGER Donna	DSTOCKINGER
Cr Info Sys	CH 17	255-2054	STORKAMP Judith L.	JSTORKAMP
Bldgs/Grounds	MB	255-3166	STORMS Leon T.	LSTORMS
ODE Dean	EB A131	654-5174	STRACK Robert C.	RSTRACK
Special Educ	EB A211	255-2041	2112 9th Ave SE STRACKE Larry G	255-9031 LSTRACKE
Fin Aid	AS 106	255-2047	15545 Century Estates Cir, Cold Spring STRAND Sharyn E.	685-3984 SSTRAND
HIPERSS	HAI 111F	255-3908	STREET Glenn M.	GSTREET
Accounting	BB 264	255-3277	1806 Danielle Dr STRONG Joel M.	253-4038 JSTRONG
History	SH 282	255-4115	STRYKER Laurinda S.	LSTRYKER
Management	BB 161	255-3823	SUBBANARASIMHA P. N.	PSUBBA
Teacher Dev	EB A271	255-2057	SUBBANARASIMHA Lalitha	LSUBBANARASIMHA
BCIS	BB 257	255-2239	255-0992 SUNDHEIM Richard A.	255-5176 RSUNDHEIM
Edac Dean	A117	255-4916	2011 Hillcrest Dr SUNDEN Cheryl Rae	356-7387 CSUNDEN
Mass Comm	SH 128	255-4202	621 Chinook Ave SW Avon SUNDVALL Martin Joseph	203-0325 MSUNDVALL
LRS/Tech Svcs	MC 110	255-2062	1012 10th Ave S SUPAN Lucrecia A.	253-6095 LSUPAN
Printing Services	BH	255-2105	SWAN Mark W.	MOSWAN
Philosophy	WH 307	255-3848	SWANK Casey	CSWANK
Career Services	AS 101	255-2151	409 SE Wilson Ave SWANSON Kimberly Anne	253-0754 KASWANSON
Bldgs/Grounds	STH	255-2266	SWANSON Larvy F.	LASWANSON
Bldgs/Grounds	MB	255-3203	835 Drifwood Dr #6 SWARTHOUT Jeffrey L.	654-8625
Crim Justice	SH 246	255-2158	1265 Heritage Ln, Waite Park SWEET Kathleen M.	KSWEET
Bldgs/Grounds	MB	255-3166	15891 York Circle NW Ramsey SWENSON John E.	763/274-2271 JSWENSON
Business Office	AS 122	529-1690	809 Minnesota Blvd SWENSON Jylene Rae	253-6095 JBSWENSON
Records/Reg	AS 117	255-4032	809 Minnesota Blvd SE SWIFT Phyllis Nanette	253-6095 PNSWIFT

T

Teacher Dev	EB A274	255-4292	TABAKI Geoffrey A.	GATABAKI
Human Rel	EB B240	255-4952	TADEME Tamrat	TTADEME
BCIS	BB 2ND	255-2174	TADYCH Janet M.	JTADYCH
Acad Affairs	AS 115	255-4039	2118 28th St S TAMTE-HORAN Deborah E.	253-4947 DETAMTEHORAN
Music	PA 146	255-2280	TAMTE-HORAN Michael W.	MVTAMTEHORAN
Art	KVAC 111	255-4283	TAPOLA Bruce C.	BTAPOLA
Comm Disorders	EB A216	255-2092	1076 Laurel Ave, St Paul TAUFEN Elaine K.	651/225-9091 EKTAUFEN
Fin Aid	AS 106	255-2047	TAYLOR Rita M.	RTAYLOR
Business Office	AS 122D	255-4014	TREBULLI Carol A.	CTREBULLI
Environ/Tech	HH 223	255-4000	6667 County Road 91 SE TERHUNE Michael D.	251-0086 MTERHUNE
Athletics	HAI 329	255-2182	TERWEY Cynthia M.	CTERWEY
Gustodial Svcs	SBH 328	255-2286	TESSIER Robin A.	RTESSIER
English	R 101B	255-3337	TEUTSCH-DWYER Marya	MDWYER
Elect/Comp Engr	EOC 210A	654-5503	1830 Woodland Rd THAMVICHAI Ratchaneekom	259-1453 RTHAMVICHAI
LRS/Tech Svcs	MC	229-5622	THIES Bonnie D.	203-7887 BTHIES
LRS/Tech Svcs	CH 118	255-2062	4265 County Road 134 #7 THIES John Gerald	255-7887 JTHIES
Mathematics	EOC 139	255-3001	THIESEN Carl M.	CMTHESEN
Women's Center	COLN	654-5254	1608 57th St S THIELMAN Patricia E.	259-5654 PTHIELMAN
Teacher Dev	EB A132	255-3007	THIENES Pamela J.	PTHIENES
Univ Org	AMC 117	255-4976	THOMAS Marjo J.	MTHOMAS
Stu Disability Svcs	AMC B111	255-4080	1615 15th Ave SE #343 THOMPSON Inanna Leigh Braatz	259-9860 ITHOMPSON
HIPERSS	HAI 313	255-5109	135 3rd St N Sartell THOMPSON Karen Diane	258-6766 KTHOMPSON
LRS/Tech Svcs	MC 110D	255-4775	8070 Fulton Circle Clearwater THOMPSON Merton E.	558-6766 MTHOMPSON
LRS/Tech Svcs	MC 41	255-4773	13 Cherry Circle THOMS Karen Jarrett	251-5628 KTHOMS
LRS/Tech Svcs	MC 108	654-5396	1051 33rd Ave N THORSON Philip J.	253-7157 PTHORSON
Biology	MS 290	255-4911	1921 Circle Ct NW, Sauk Rapids THURNE Elaine M.	255-5406 EMTHURNE
Biology	MS 276	255-3222	708 Riverside Ave S Sartell THURNE Stephen V.	252-3027 SVTHURNE
Mass Comm	SH 128	255-2983	708 Riverside Ave S Sartell THURNE Stephen V.	252-3027 SVTHURNE
LRS/Tech Svcs	MC 112	255-2086	TIBERGHIEN Gretchen	GTIB
Comm Disorders	EB A214	255-3973	710 10th Ave N #208 Sartell TIGHE Melanie	252-7925 MTIGHE
Psychology	WH 1A	255-3147	TILSTRA Janet S.	JTILSTRA
NHC Facility	NHC 23	255-4806	TINUS Timothy P.	TTINUS
Comm Studies	MS 154	255-4982	TODD Therese P.	TODD
LRS/Tech Svcs	MC 130	654-5259	1434 Northway Pl TOMPKINS Paula S.	255-9746 PTOMPKINS
Health Services	HHH	255-3191	1229 N 13th St TOPP-SCHIFFERS Hannah Marie	255-9879 HSCHIFFERS
Comm Studies	WH 201	654-5279	80 Box 71, Eden Valley TORBERG Doris D.	455-3807 DTORBERG
Inf Studies	CIS	255-4042	TORBERG Mary Beth O.	MTORBERG
Geography	SH 346	202-0961	TORGERSON Thomas D.	TTORGERSON
Dean LRS	MC 112	255-2022	248 3rd St #308B, Waite Park TORJUSON Jeffrey S.	229-3866 JTORJUSON
Biology	BH 209	255-4137	TORQUIST Kristi	KTORQUIST
Student Union	AMC 110	255-2074	1704 Patricia Ct TORRENCE Judith L.	259-0998 JTORRENCE
Student Advising	CH 229	203-6075	712 E 19th St Clearwater TOURAND Diane L.	255-9879 DTOURAND
Mathematics	EOC 140	255-2144	TRAIT Lois M.	LTRAIT
Ethnic Studies	CH 230	255-2198	TRIPLETT Shawn M.	SMTTRIPLETT
Community Studies	SH 340	255-3913	1615 Goettens Way #105 TRIPP Hedy M.	654-1205 HMTTRIPP
Human Rel	EB B128	255-2957	804 Washington Memorial Dr TRIPP Luke S.	654-8873 LTRIPP
Community Studies	SH 365	255-3947	804 Washington Memorial Dr TRIPP Michael D.	654-8873 MTRIPP
Campus Card	AMC 146	529-1687	TRITZ Brenda K.	BTRITZ
Athletic Media Rel	HAI 328	255-2141	TROMBLEY Matthew James	MTROMBLEY
Biology	MS 226	255-4025	1610 2nd Ave N, Sauk Rapids TSCHIDA Theresa A.	203-3760 TSCHIDA
Social Sciences	SH 328	255-3233	8916 Yancy St NE, Blaine TUBBIOIA Maureen L.	763/783-9154 MTUBBIOIA
Comm Studies	WH 201A	255-4782	TUCK Bridget A.	BTUCK
Career Services	AS 101	255-2152	TUDER Jennifer	JTUDER
Dean LRS	MC 112	255-4750	1744 38th St S TURNER John E.	252-9992 JTURNER
Bldgs/Grounds	MB	255-3166	21823 County Road 71, Cold Spring TURNER J.C.	597-3262 JTURNER

26 FACULTY AND PROFESSIONAL SUPPORT PERSONNEL TELEPHONE OPERATOR 255-0121

Biology	MS 221	255-3048	TURNER Sandra J.	STURNER	Cr Info Sys	CH 37	255-4249	WANG Hyoung	HWANG
Teacher Dev	EB A132	255-3007	TWEETON Michael S		English	R 106	255-3061	WANG Margaret A	251-7020
Social Work	SH 235	255-2127	14480 Garland Ave Apple Valley	952/432-8272				1705 Albert St N St Paul	651/647-4504
			TWINAME-DUNGAN Margaret A	TWINAME	Management	BB 156	654-5143	WARD Edward Anthony	EDWARD
U					Philosophy	BH 106	250-6016	WARENSKI Lisa A	LAWARENSKI
Student Advising	CH 229	203-6075	UBL-MITZEL Debra L	DLUBLMITZEL	Comm Studies	MS 151	694-5415	WARNE David L	DWARNE
Grounds Maint	MB	255-3166	UGGERUD Timothy D	762-2082	Nursing Science	MS 103	650-1749	WARNER Susan Johnson	SJWARNER
Athletics	HAA 357	255-2230	ULFERTS Lori K	LULFERTS	Custodial Svcs	BH	255-2286	WARZACHA Neil D	
			3614 13th Ave SE	251-0784	BCIS	BB 208	255-4799	WEBER James E	JWEBER
Counseling	SH 103	255-3171	ULYEN Jon C	JULYEN	Management	BB 153	694-5443	WEBER Paula Schmidt	PWEBER
Child/Family	EB B109-	255-2281	UMERSKI Frances	FUMERSKI	Business Office	AS 124	529-1602	WEGGE Mark D	MWEGGE
			1700 Arjan Park Sauk Rapids	253-6542	Earth Sciences	MS 48	255-3247	WEISMAN Robert A	RSWEISMAN
Athletics	HAA 326	255-4113	UNDERWOOD Scott T	SUNDERWOOD				1615 15th Ave SE #208	253-8820
			2914 Crescent Ridge Tr	229-2705	Bldgs/Grounds	MB	255-3166	WELLS David E	
Pol Science	BH 329	255-4132	URADNIK Kathleen A	KURADNIK				2672 163rd Ave W Cold Spring	685-8248
Fin Aid	AS 106	255-2047	URAN Michael T	MURAN	Special Educ	EB A274	255-4090	WELLIK Jerry James	JWELLIK
Athletics	HAA 322	255-2900	UREN Paula J	PJUREN				18493 Dover Rd Clearwater	558-6894
				203-7874	Comm Studies	MS 137	255-3000	WELLS Scott D	SJWELLS
V								5201 14th St N #251	240-6511
Mass Comm	SH 138	255-2126	VADNIE Michael	MVADNIE	Music	PA 149	255-3223	WELLS Timothy J	TJWELLS
			1866 Lucille Ln	255-4006	Business Dean	BB 12	255-3213	WELMAN Neil D	NJWELMAN
Athletics	NHC 23	255-4806	VAILLANCOURT Jean M	JVAILL	Teacher Dev	EB A132	255-3007	WELSON Nancy Jane	NJWELSON
Mathematics	ECC 255	255-3001	6945 Carey Lane Maple Grove	763/425-7067				2905 Monroe Place	253-4785
			VAKIL Roonbeh	RVAKIL	History	SH 283	255-3165	WEITER Mark M	
Psychology	WH 5A	509-3092	3225 Maine Prairie Rd #221	230-3680	Stu Disability Svcs	AMC B111	255-4080	WENTLAND Ann Marie	AWENTLAND
			VALDES Leslie A	LVALDES	Theatre/Film	PA 211	255-3221	WENTWORTH Brenda	BWENTWORTH
Foreign Lang	WH 305	255-2299	3720 W Saint Germain #317		Management	BB 104	255-3225	1510 14th St SE	654-6478
Business Office	AS 122	255-3135	VANBUREN Phyllis Eileen	PEVANBUREN				WENZ Beverly J	BWENZ
			VANDERLINDEN Janet Lee	JVANDERLINDEN				38384 County Road 1 Sartell	252-3144
			218 24th Ave N	253-7050	Cr Info Sys	CH 37	255-4192	WENZ Karen L	KWENZ
Counseling	SH 103	255-3171	VANESSEN Lori M	LVANESSEN	Records/Reg	AS 118	255-2111	WENZ Kelly	KWENZ
Bldgs/Grounds	MB	255-3166	VANHEUVELN Ronald R	RVANHEUVELN	Management	BB 123	255-3225	WERB Michael J	MWERB
			2165 Prospect Dr	253-4752	Teacher Dev	EB A132	255-3007	WESTBROCK Linda Kay	LWESTBROCK
Aviation	HH 216	255-2107	VARANI Robert M	RVARANI				714 Ash St Sauk Center	352-3576
Acad Affairs	AS 209F	255-4066	11508 Arnold Palmer Dr Blaine	763/786-9582	HPERSS	HAA 227	255-2155	WESTERBERG Owen	
			VEEDER Rex L	RVEEDER				PO Box 308	
Mass Comm	SH 125	255-3293	VELLINE Jeffrey Robert	JVELLINE	Art	KWC G15	255-4230	WESTON Nancy Jane	NJWESTON
			629 5th Ave N #3	253-8825	Extramural Support	AS 210	255-4932	14213 Glenridge Rd Minnetonka	952/988-9147
CEEP	EB A267	650-1044	VEREEN Linwood G	LVERREEN	Bldgs/Grounds	AMC	255-2266	WESTPHAL Donella	DWESTPHAL
Music	PA 159	694-5237	VERMILLION Terry	TVERMILLION				250-9994	
			VERRILLI Catherine J	CVERRILLI	Economics	SH 384	255-3163	WETZEL Mya E	MWETZEL
Community Psy	PA 247	255-2259	VESELY Barbara N	BVESELY	Amer Indian Pgm	AIC	694-5449	9804 County Road 4 St Joseph	255-2922
Public Safety	EB B244	255-4895	VIERZBA Janice Mary	JVIERZBA	Comm Disorders	EB B235	255-3029	WHITE Michael D	MWHITE
	PS	694-5528	133 Elderberry Rd Clearwater	558-6789	Social Work	SH 236	255-4880	WHITCROW Lorraine	LWHITCROW
Bldgs/Grounds	MC	255-2266	VILINSKI Larry Richard	LVILINSKI	Housing	STH	255-3942		
			515 5th St NE Little Falls	632-6073	Nursing Science	MS 103	690-1749	WILDESON David L	DWILDESON
Community Studies	SH 341	255-2140	VILLANUEVA Margaret A	MVILLANUEVA	Comm Studies	WH 201-A	255-4868	WILE Rick A	
			1724 33rd Ave N #2	203-1498	Bldgs/Grounds	NOC	255-2266	1811 15th Ave SE #4	203-9898
Biology	MS 222	654-5427	VOELZ Neal J	NJVOELZ	Music	PA 242	255-3272	WILHTE Carmen I	CWILHTE
Elec&Comp Eng	ECC 210	255-2997	13915 211th Ave NW Elk River	763/441-8991	Health Services	HHBH	255-3191	WILKE Goleen M	GWILKE
			VORA Erika	EVORA	Foundation	AH	654-5091	WILKE Cynthia A	CWILKE
Comm Studies	MS 152	255-3240	VORA Jay A	JVORA	Social Sciences	WH 101	255-4790	WILLIAMS Carolyn Ruth A	CWILLIAMS
Management	BB 157	255-3911	1114 Riverside Dr SE		Sci & Eng	MS 145	255-2192	WILLIAMS Dale A	DWILLIAMS
Theatre/Film	PA 210	255-3265	VORDER BRIGEGE Andrew	AVORDER	Custodial Svcs	NOC	255-2266	WILLIAMS James Alvin Jr	JWILLIAMS
			407 3rd St N Sauk Rapids	240-4841	Business Office	AS 124	255-4005	4540 Clearwater Rd #112	259-8609
Student Union	AMC 110	255-2905	VOS Margaret	MVOS				WILLIAMS Linda L	LWILLIAMS
Bldgs/Grounds	MB	255-3166	16709 130th St Foston	294-5475	Acad Affairs	AS 209	255-3143	31610 Holly St NW Cambridge	763/689-0097
			VOSS Vernon A	VVOSS	LRS/Tech Svcs	MC 130B	255-2063	WILLIAMS Mary E	MWILLIAMS
			1106 Able St E St Joseph	363-0717	Biological	MS 229	255-4255	WILLIAMS Sandra Q	SJWILLIAMS
W					Pol Science	BH 321	255-4128	1815 12th Ave SE	253-2230
LRS/Tech Svcs	MC 118-7	255-4096	WAGENTUS Reuben Terry	REWAGENTUS	Athletics	NHC 23	255-4806	WILLIAMS Steven Frank	SJWILLIAMS
			515 5th Ave N	251-2116	Mathematics	ECC 236	255-3840	WILLIAMSON Homer E	HJWILLIAMSON
Business Office	AS 124	255-4289	WAGNER Jeffrey Scott	JWAGNER				WILLNER Bradley Jon	BWILLNER
Pol Science	BH 318	654-5423	WAGNER Steven C	SWAGNER	Student Affairs	AMC 106	255-3111	WILMSMEIJER James M	JWILMSMEIJER
HPERSS	HAA 320	255-3179	WAGSTAFF Mark C	MWAGSTAFF	Custodial Svcs	KWC	255-2286	2815 Island View Ct	259-5530
				529-9517				WILMOR Linda J	LJWILMOR
LRS/Tech Svcs	MC 108	255-4764	WAKEFIELD Thad M	TWAKEFIELD	Chemistry	MS 358	255-2052	20668 Wadstone Rd Clearwater	558-2855
Student Advising	CH 229	203-6075	WAKONABO Teresa M	TWAKONABO	Highway Safety	MHSC	255-0000	WINTER Nathan S	NWINTER
Bldgs/Grounds	SH 4	654-5557	WALDROP Donald G	DWALDROP	LRS/Tech Svcs	MC 204H	529-6506	WIPPER Russell G	RWIPPER
			715 4th St N	251-8829	Geography	SH 351	255-2261	4141 90th Ave SE	743-2337
Clinical Exp	EB B120	654-5546	WALEK Judy K	JWALEK	LRS/Tech Svcs	MC 108	255-4708	WITTENBERG Renee	RWITTENBERG
			1405 50th Ave NE Sauk Rapids	253-8828	Biological	ECC	209-6872	WIXON Lewis G	LWIXON
Special Educ	EB A212	654-5470	WALETZKO Patricia K	PWALETZKO	Bldgs/Grounds	MB	255-3166	WOGGEN David L	DWOGGEN
			481 2nd Ave S Wale Park					32572 River Vista Ln	252-2997
Counseling	SH 103	255-3171	WALK Amy S	AWALK	Public Safety	PS	255-5453	WOLBECK Bradley	BWOLBECK
Mathematics	ECC 152	250-6085	WALK Stephen M	SWALK	Music	PA 144	255-2295	158 Northview Dr Sartell	229-9546
Multicultural Svcs	EB B121	255-3976	WALKER Freddie J	FJWALKER				WOLF Julie Anni	JWOLF
			1317 Poppy Rd	251-0124				WOLLENZEN Timothy J	TJWOLLENZEN
Bldgs/Grounds	NHC	255-3327	WALKER Kathleen M	KWALKER				1425 Grizzly Ln Sartell	230-6061
			612 Oak Ct	253-4090					
Bldgs/Grounds	MB	255-3166	WALKER Thomas G	TWALKER					
			612 Oak Ct	253-4090					
Geography	SH 359B	255-2095	WALL David L	DWALL					
			538 Riverside Dr NE	656-1834					
Mktg/Bus Law	BB 108	255-2201	WALTER Robert J	RWALTER					
LRS/Tech Svcs	MC 130-4	255-2338	WALZ Gregory Alan	GWALZ					
Fin Aid	AS 106	255-4027	WALZ Michelle L	MWALZ					
				202-0765					

Physics&Astr	MS 309	255-4171	WOMACK Maria	MWOMACK
Geography	SH 358	255-3014	WONG Kenneth W.	KWONG
					250-0362
Music	PA 240	255-3224	WOOD Bruce W.	BWOOD
			5828 4th St #1702 Lubbock		
Biology	MS 268	255-3490	WOODARD Janet Collins	JWOODARD
			1512 Prairie Hill Rd		251-6406
Public Safety	PS	202-0922	WOODBERRY Ferman A.	FWOODBERRY
					529-8190
Bldg/Grounds	SH	255-2266	WOODIS James R.	JWOODIS
			1925 Ridge Rd Princeton		
Extension Pgms	CCS	255-3081	WORNER Kay T.	
			3859 Majestic Pond Dr Sartell		202-0428
LRS/Tech Svcs	MC 150-3	255-4752	WORTHAM Angela B.	AWORTHAM
					252-3534
Y					
LRS/Tech Svcs	MC 140C	529-1508	YANNIE Mark J.	MYANNIE
Elect&Comp Engr	ECC 207	255-3255	YAO Aiping	AYAO
					656-9846
Crim Justice	SH 257	255-4101	YOREK Debbie M.	DYOREK
BCIS	BB 206	255-3790	YOSHIMOTO Gary	YOSHIMOTO
			32512 County Road 1		259-7881
Counseling	SH 105	255-3171	YOUNGREN Amanda Louise	
Med&Mfg Engr	ECC 101F	255-3964	YU Warren Q.	YU
					252-6364
Z					
Child/Family	EB 126B	255-2006	ZARGHAMI Fatemeh	
			3080 W Saint Germain #202		
Admissions	AS 115	255-2244	ZEIGLER Theresa Matice	
			84 C Spanish Trail Hampton		
Pres Office	AS 200	255-2123	ZEMEK DE DOMINGUEZ E Anne	AZEMEK
			PO Box 2002		743-4554
Comm Disorders	EB B205-	255-4145	ZENNER Pamela Marie	
			3526 19th St NW Clearwater		558-6753
HPERSS	HAI 339	255-2008	ZEZONEY Frank	FZEZONEY
Int Studies	CIS	255-4287	ZHANG Chunsheng	CZHANG
Mathematics	ECC 156	255-2148	ZHAO Peiji	PZHAO
Elect&Comp Engr	ECC 206	255-3926	ZHENG Yi	YZHENG
					259-8206
Philosophy	BB 114	255-2235	ZHENG Yimei	YZHENG
					202-7898
Acad Affairs	AS 309	255-4909	ZIEGLMEIER Jacqueline A.	JZIEGLMEIER
HPERSS	HAI 505	203-6603	ZIEMER Gladys L.	GZIEMER
Student Affairs	AMC 216	255-3117	ZIMPEL Owen Jay	OZIMPEL
			351 21st Ave N		
Physics&Astr	MS 304	255-3242	ZINSJI Steve	SZINSJI
			711 5th Ave N		253-2018
Teacher Dev	EB A132	255-3007	ZIWISKY Marie	
			7008 State Highway 95 Princeton		763/289-1800
Student Union	AMC 110	255-2906	ZOGLAUER Diane M.	DZOGLAUER
Soc/Anthrop	SH 252	255-2136	ZUO Jiping	JZUO
Mktg/Bus Law	BB 313	529-6678	ZUPANC Thomas	TZUPANC

Faculty abroad 2002-2003

Chile

Director:
Robert Lavenda, Sociology/Anthropology
Programa de St. Cloud State
Direccion de Asuntos Internacionales
Universidad de Concepcion
Victor Lamas No. 1290
Casilla 160-C
Concepcion, Chile
South America

Costa Rica

Director:
program not going this year

Costa Rica Student Teaching

Director:
Linda Scott-Halverson

Czech Republic

Director:
Virginia Bradley
C/o Dr. Jan Vicar
Department of Musicology
Palacky University
Krizkovskeho 8
CZ 771-80 Olomouc
Czech Republic

England

Residential Coordinator:
Andrea Lawrence Wheeler
Student Assistant Directors:
Patricia Watters
Brad Kovaleski
Fall Academic Director:
Nancy Brennan, Social Work
Fall Faculty:
Lisa Heinrich, Mass Communications
Spring Academic Director:
John Bahde, Philosophy
Spring Faculty:
Charles Rose, ETS

Summer Academic Director:
John Campbell, Criminal Justice
Summer Faculty:
Kathryn Gainey, Art

Address:
St. Cloud State University
Alnwick Castle
Alnwick, Northumberland
NE66 1NQ
England

England Student Teaching

Director:
not available at time of printing
C/o Andrea Lawrence Wheeler,
Residential Coordinator
St. Cloud State University
Alnwick Castle
Alnwick, Northumberland
NE66 1NQ England

Oxford, England

Participants:
Fall term—Sarah Bauer
Centre of Medieval and
Renaissance Studies
St. Michaels Hall
Shoe Lane
Oxford OX1 2DP
England

France

Director:
William Langer
Mary Anne Savage
St. Cloud State University
(place name of director here)
45 Boulevard Carnot
31000 Toulouse
France

Germany (language program)

Director:
program not going this year

Germany (business program)

Director:
(fall and spring semesters)
Bruce Skalbeck
Villa Kunterbunt
Lannerstrasse 3
85057 Ingolstadt
Germany

Akita, Japan

Participants:
Teri Dent
C/o Akita University
International Student House
4 Hiromoto-aza Takada
Akita-shi 010
Japan

Poland

program being formalized

Australia

Fall participants:
Anna Conroy, Lisa Holcomb,
Ted Hunstiger, Nicole Thornton
C/o International Office
Southern Cross University
PO Box 157
Lismore NSW
2480 Australia

South Africa

Fall participants:
Gretchen Mauch, Kasey Lussier,
Katherine Smith
C/o International Office
University of Port Elizabeth
PO Box 1600
Port Elizabeth 6000
South Africa

Additional Numbers

28 Faculty by colleges and departments

COLLEGE OF BUSINESS

BUSINESS, DEAN

255-3213 Gremner Emily A
255-3214 Houdek Jeffrey S
255-3213 Malekzadeh Ali R
255-3214 Marzer Kerry E
255-3214 Szokolo Mary P
255-3213 Wells Wayne R

ACCOUNTING

255-3967 Busta Bruce Alan
255-5291 Carlson Ronald E
255-3038 Choboc-Spitzer Adeline
255-2268 Gaumnitz Bruce R
203-6135 Gaumnitz Carol B
255-3273 Hibbs Raymond S
255-4057 Johnson Scott W
255-3287 Lee John C
255-4950 Lewis Roger Paul
255-3038 Mooney Kathleen K
255-3038 Mueller Richard Ludwig
255-3241 Osberg Michael D
255-3279 Portz Kristin Sundby
255-2081 Schwager Bradley Jule
255-4942 Smith James A
255-5977 Strong Joel M

BUSINESS COMPUTER INFO SYSTEMS

255-4682 Chen Qingjun Jim
255-4961 Guster Dennis C
255-2269 Heath Richard D
255-2189 Herath Sanduntha
255-4988 Krueger David D
255-2178 Meisner James Ernest
255-4256 Ormsby Joseph Patrick
255-3963 Paulson Richard A.
255-3890 Phan Duen Dean
255-4990 Safonov Paul
255-4881 Sohn Changsoo
255-3282 Song Jae H
255-2239 Sunnheim Richard A
255-4169 Tsai Ray J
255-4799 Weber James E
255-3790 Yoshimoto Gary

FINANCE, INS, REAL ESTATE

255-2257 Bohnen Howard W
654-5150 Christopherson David
255-3915 Gangopadhyay Partha
255-3245 Haley Joseph D
255-2241 Hudson William C
255-2224 Mitteness Cheryl R
255-3074 Mooney Steven P
255-4986 Moser Helen C
255-4986 Obermiller Russell A
255-3231 Sarwar Ghulam
255-2034 Sneider Gary A

HAROLD ANDERSON ENTREPRENEUR CENTER

255-2120 Mauldin Jr Kenneth E

MANAGEMENT

255-2994 Ahmad Sobel
255-3200 Carlson Anita Marie
255-4951 Davis Elaine
255-3225 Defoe Joseph M
654-5444 Eagle Bruce W
255-4277 Keebler James S
255-4606 Munn Michelle M
255-3225 Nierengarten Gary Joseph
255-3212 Pesch Michael J
255-4810 Puley Douglas E
255-4989 Rhee Yinsong
654-5144 Roth Lawrence
255-3226 Sebastian Richard J
255-3200 Skalbeck Bruce A
529-6676 Sprenger Guy
529-6626 Subhakaransmita P N
255-3911 Vera Jay A
654-5143 Ward Edward Anthony
654-5143 Weber Paula Schmidt
255-3225 Werb Michael J

MARKETING & BUSINESS LAW

255-2207 Asquith John L
654-5125 Bristow Deanna J
255-2035 Calhoun Robert J
255-2057 Campbell Charlebois Margaret A
255-3424 DuLier Jean M
255-2057 Garrett Leslie A
529-6645 Gullati Rajesh
255-3222 Johnson James C
255-2057 Johnson Whitney R
255-3249 Kelleman Debra K

255-4148 Kurtz Janell M
255-2058 Rodgers William C
255-3276 Schneider Kenneth
255-2032 Schuler Druce K
255-2057 Schwegman Steven Robert
255-3209 Slack Jennifer L
255-4227 Sleeper Bradley
255-2201 Walter Robert J
529-6678 Zupanc Thomas

SBDG FEDERAL 2002

255-4842 Jensen-Regnier Dawn

COLLEGE OF EDUCATION

EDUCATION, DEAN

255-3023 Bacharach Nancy L
255-2388 Green Leslie R
255-4783 Heck Teresa Washut
255-2388 Mahowald Betsy
255-3023 McKay Joanne W

COE-DEAN SUP APP

654-5174 Strack Robert C

CHILD & FAMILY STUDIES

529-1085 Bauermeister Maxine L
654-5341 Gilman Cheri J
255-2132 Glad Cheryl Ann
255-3969 Hassen Robin Christine
255-2132 Kushler Cheryl Ann
Weidbrecht
654-5352 Minden Pam
255-2132 Minnerath Kirsten Lynn
Nelson
255-2132 Nelson Elaine C
654-5445 Omsiedt Kathleen K
255-3037 Palm Ming-Chi Ethel
255-2129 Palm Glen E
255-2281 Umerski Frances
255-2006 Zarzhang Fatemeh

COUNSELOR EDUC & EDUC PSYCHOLOGY

255-3131 Collins-Marotte Joan
255-2526 Downing Trac K.E.
255-4098 Hoover Steven M.
255-2240 Hund Terry Jo
255-2272 Jensen Marilyn Ann
259-1085 Kuhlman Britney
255-3131 Leske Wendy
255-2210 Lomar David J
255-3288 Mayhew Kathryn P
255-2233 Murphy Robert Joseph
255-2992 Peterson Terrance
255-2252 Petragerson George
255-3131 Preble Jana M
255-4147 Renz Dorothy L
255-3131 Szykta Thomas J
650-1044 Vereen Linwood G

EDUC LEADERSHIP & COMMUNITY PSYCHOLOGY

534-0145 Bruce Guy S
255-2946 Dahms-Walker Janine
654-6212 Dalmopour Manjeh
255-2160 Hahngruen-Hoeller Gayla Ann
529-1689 Inghra Christine M
255-4915 Jorgensen Lecann S
255-3170 Kayora Frances A
255-2220 Mason John E
654-5457 Mayhew Michael E
654-5194 Merchant Niloufar M
255-2160 Mills-Novoa Avelino
255-2160 Moore Charles E
255-2160 Rieger Diane Joy Plesuk
255-4155 Rodgers Eric H
255-2160 Schneider Gary L
255-2258 Schulz Kimberly Ann
255-4895 Vesely Barbara N

HEALTH, PHY, ED, REC, & SPORT SCIENCE

255-3105 Bacharach David William
Brink Carol
255-2181 Collins D Ray
255-4253 Cook Gary A
255-4125 Dobby Rodney G
255-3159 Hanaly Earleen Helgetten
255-4251 Harris Scott A
255-3079 Hortis Theophanis C
255-4251 Martin Gary L
203-6002 Moore Mark E
255-3150 Seating Ruth Janice
255-2246 Palmer John W
255-4730 Risk Harold F

255-3637 Sciort John G
255-3103 Sheehan Theresa
255-3908 Steer Glenn M
255-3104 Thompson Karen Diane
255-3179 Wagstaff Mark C
255-2155 Westerberg Owen
255-2008 Zeronzy Frank
250-6003 Ziemer Gladys L

HIGHWAY SAFETY CENTER II

255-0000 Brigham Charles F

HUMAN REL & MULTICULTURAL EDUC

255-4109 Andrzejewski Julie Ruth
Ankerson
255-2096 Benjamin Jesse J
255-4095 Hackman Heather W
255-3264 Halkin Semya
255-4076 Hofmann Soelny
255-3175 Kellogg Polly
255-3953 Rhee Jeong-eun
255-3124 Schneider Marj
255-3124 Scott-Myhr Hans A
255-4952 Tackett-Meyers Tamara
255-2957 Tripp Michael D

INFORMATION MEDIA

(See Learning Resources & Technology Services)

MN HIGHWAY SAFETY CENTER

654-5269 Anderson Jennif L
255-4732 Ouellette Lawrence V
255-3123 Ruhr William D
255-3123 Schultz David P
255-4735 Sander Chris Rae

SPECIAL EDUCATION

255-2041 Ayers Linda Aeling Gerard
255-4089 Bergeun-Mann Beth Jean
255-2041 Beldt Adory L
255-3155 Boman Martha J
255-2041 Hoin Bonnie Kaye Gibbs
255-2041 Hoover John Harvey
255-4087 Markel Mark Alexander
255-2041 Noll Mary Beth
255-2041 Pickle James M
654-5115 Rogers David C
255-2041 Ryan Charlotte A
255-4094 Salk Janet L
255-3155 Skelft Kathleen Louise
255-2041 Scordall Carl Raymond
255-2041 Staff Barbara Jo Anderson
255-4046 Stehlers Kathleen M
255-2041 Stracke Ray L
654-5470 Walerzko Patricia K
255-4090 Welik Jerry James

TEACHER DEVELOPMENT

255-3007 Anderson Kenneth Robert
255-3007 Augustin John Joseph
654-5491 Brenick Barbara A
255-3007 Brodin Dennis R
255-3007 Clancy Jeanette M
255-4847 Glowacki Gregory A
255-4783 Coverdale Kathy J
654-5280 Dank Mary A
255-4914 Davis Michael
255-3194 Davison Leslie J
255-4290 Dawson-Jenkins Judith A
255-3007 Ellington James Richard
255-3007 Ferrell Susan J
255-4886 Frank Jan L H
255-3007 Fridgen Dorothy Marie
Lusten
255-3007 Guster Marilyn
255-3146 Haddock Karen M
255-3007 Halter Gayland Edward
255-3007 Hansen Carol E
255-3878 Heine David A
255-4887 Heine Patricia Jean
255-4099 Hornstein Stephen
255-3007 Howe Jackie R
255-3007 Johnson Gary E
255-3007 Johnson Kristen K
255-3232 Kazemec Francis E
255-4729 Krichman Beverly J
255-2150 Kroppen Kim E
255-4883 Loussell Robert
255-3007 Meyers Shirley Cecelia
Giesen
255-4953 Miller Terry K
529-6520 Mumford-Torres Judith
Adell
255-3007 Pattee Lawrence L
255-4279 Pattee Virginia I
255-3007 Rogosheske Valerie M

255-4093 Rojas Augusto J
255-3059 Scott-Halverson Linda
654-5467 Serrano Ramon A
255-3007 Spies Thomas P
255-3057 Subrahmanyam Laita
255-4292 Tabakin Geoffrey A
255-3007 Tweton Michael S
255-3007 Welman Neil D
255-3007 Westbrock Linda Kay
255-3007 Zwisky Maoue

COLLEGE OF FINE ARTS AND HUMANITIES

FINE ARTS & HUMANITIES, DEAN

255-3033 Coghill Sharon E
255-3093 Specht-Jarvis Roland H

ART

255-4198 Baugmet Julie A
255-4107 Bradley Virginia M
255-4807 Christensen Keith
255-4808 Gaaney Kathryn A
255-4999 Gowica William Andrew
259-1688 Hauptman Terry L
255-4244 Horochowski Alexa C
255-4108 Metcalf Lynn
255-4239 Mizuno Ketsuke
255-3946 Owens John L
255-4245 Schmid Jenny R
255-4283 Sebberson David R
255-4917 Sherarts Theodore
259-1688 Strating Thomas
255-4283 Tabola Bruce C
255-4230 Weston Nancy Jane

COMMUNICATION DISORDERS

255-4701 Anderson Gal Ngyard
255-4172 Brundage Shelley
255-2092 Commers Barbara Elaine
255-4173 DeVries Monica C
255-2092 Grace Lori Ellen Griffin
255-2092 Kessler Jodell
255-4102 Kuhl Kathryn Ann Trcka
255-4143 Larsen Judith L
255-2200 LaVo Gerald W
255-2092 Peck Sandy L
229-5769 Rangamani Grace N
255-2092 Steinhilf Tracy J
255-3973 Tilstra Jane S
255-3029 Whites Margery
255-4145 Zenner Pamela Marie

COMMUNICATION STUDIES

255-2216 Binkham Jeffrey Lynn
259-1512 Bjorklund Jerry L
255-3033 Eyo Bassey A
255-3125 Gracie Arthur F
255-4782 Hyde R. Bruce
255-3158 Japp Debra K
255-4981 Kaniengrater-Widerson Mark
255-4782 Kirch Michael W
255-2921 Lartere Judith K
255-2216 Opazo-Osgood Clare A
255-2216 Peters Julie A
255-4283 Porter Laurinda W
255-4980 Puyate Margaret Jean
255-3988 Pyral Joanna K
529-1693 Rehling Diana Lynn
654-5540 Ringer R. Jeffrey
255-3255 Ross Roseanna Gaye
255-2216 Schulz-Jacqueline M
255-2126 Schwarzwaldner Loren E
654-5193 Secklin Pam L
255-4230 Sanchez Jennifer A
255-3211 Spang Tam L
255-2208 Sprang-Erkens Suzanne Lynn
255-2903 Stocker Glenn M
255-4982 Tompkins Paula S
654-5279 Torburg Mary Beth O
255-4782 Tudor Jennifer
255-3410 Vora Erika
654-5145 Wame David L
255-3000 Wells Scott D
255-4868 Willeson Daniel L

ENGLISH

255-3244 Alariz Casares
203-6137 Anson Bernard Loren
255-4208 Anderson James B
255-3061 Bang Timothy Donald
203-6137 Brunswold Elizabeth Beth
255-3061 Cleveland Matthew O
654-5052 Condon Frances VM
654-5275 Gondon Julie J

202-6467 Connaghron Michael E
255-2171 Crow Stephen M
203-6137 Dahl Carolyn Brandt
255-2106 Davis Glenn M
255-3724 Dillman Richard H
654-5132 Dorris Judith Anne
255-3183 Foster Judy Carroll
654-5107 Fountain Tim R
255-2117 Gordon Christie M
255-3043 Gorrell Donna
255-3249 Hibbard Jack H
654-5379 Houghton Timothy D
255-3030 Inkester Robert P
255-3188 Jackson Tommie Lee
255-3188 Keith Philip M
255-3109 Kilborn Judith M
255-3245 Kim Choonkyong
229-5642 Klempert Steven F
255-3539 Koffi Etienne N
255-4947 Meissner William J
654-5472 Mohrbacher Carol A
654-5108 Moore Cynthia L
255-4108 Olson Shannon R
255-2202 Perry Constance M
202-0911 Philippot Raymond A
255-4956 Robinson James H.
255-4298 Ross Suzanne
255-3061 Rundquist Suelen O
255-3237 Teutsch-Dwyer Maria C
255-3061 Wanyama Mzeniga A

FOREIGN LANGUAGE & LITERATURE

255-4121 Beyer Augustin
255-4124 Commers Jurn R
255-4706 Costagioni Philippe
Dominique
654-5126 Grottel Albert D
255-4118 Habruch Michael D
255-4141 Jarvis Shawn Cecelia
255-4350 Langer William G
255-4979 Makiuchi Maria
255-4142 Mueller Isidore M
255-4120 Roman Rebecca A
255-4119 Rohan-Morelos Belen
255-4141 Santiago-Diaz Eleuterio
255-4123 Savage Mary A
255-4122 Splitgitzer Lisa Ellen
255-2299 VanBuren Phyllis Eileen

HOLocaust EDUCATION

255-4205 Bryce E Scott
255-4205 Bryce Lynn

MASS COMMUNICATIONS

654-5258 Ahmed Naz
255-4202 Alkhatib-Majid Roya
255-3293 Boland Bernard
255-3293 Draznowski Dana Jo
255-3293 Fischer Francis Clare
255-2982 Fish Marjorie J
654-5327 Hassel Jessica Jean
255-4925 Heinrich Lisa L
255-4196 Knaak Michael John
255-4196 Martin Gregory S
255-5293 Middlestadt Paul Damien
255-3294 Mills Mark L
255-4304 Pirovka-Tomaszewski Piotr
255-4203 Rodgers John L
255-3826 Rudolph Roger L
255-4202 Sunsham Martin Joseph
255-2983 Tjebkjenen Gretchen
255-2126 Valline Jeffrey Robert
255-3293

MUSIC

255-3270 Allen Thomas Orin
255-3836 Bob Mary Jo Ernst
255-3223 Dennihan James Patrick
255-3223 Dlugosz Constance Leigh
255-4997 Echols Charles L
654-5928 Eckblad Steven Mark
255-3122 Fuller Stephen R
255-2249 Gao Kim G
255-3275 Green J Hugh
255-3223 Hagen Marcie L
255-3022 Hansen Richard K
255-3223 Jorgenson Gregory K
255-3289 Judish Marion J
255-3283 Krause Melissa Marie
255-2082 Layne R Shannon
255-3223 Lochrke Dennis
255-3022 Lyons Steven Gerald
255-2280 Mahawo-Veglia Pablo G
255-3291 Miller Scott L
255-4257 Moore Albert L
255-3224 Schmitt Margaret E

255-4228 Seimiya Takako
255-2829 Stuale Marcelyn J
255-2284 Springer Mark
255-2260 Tamte-Horan Michael W
255-2257 Vermillion Terry
255-2259 Verrilli Catherine J
255-2251 Wells Timothy J
255-3272 Wilhite Carmen J
255-2295 Wolzenstein Timothy J
255-3224 Wood Bruce W

PHILOSOPHY

255-5374 Balhde John
255-2524 Bergen Lisa A
255-4114 Curran Jordan L
255-3228 Dierker John W
255-5154 Gali Kathleen E
255-5100 Harza Carolyn J
202-0921 Heaton Jennifer C
255-4110 Johnson Carla Ann
255-6016 Liu Xuehong
255-4114 Nazareth Malcolm J
255-2234 Nuccetelli Susana L
255-2234 Porath Bradley M
209-6941 South Jeffrey David
255-2204 Speidel Michelle A
255-3845 Steep Matthias
255-3845 Swank Susan
203-6016 Warends Lisa A
255-2235 Zheng Ywei

THEATRE & FILM STUDIES

255-3202 Borron David K
255-3228 Chisholm Bradley
255-5114 Cimes John T
255-3229 Hotein John J
255-2214 Leigh Debra L
255-3229 Liew James B
255-4138 Maliga Sandra
255-3229 Pick Gretchen E
255-3205 Vorder Bruegge Andrew
255-3221 Wentworth Brenda

COLLEGE OF SCIENCE AND ENGINEERING**SCIENCE & ENGINEERING,**

DEAN
255-2192 Musah Al-Hassan Issah
255-2192 Williams Dale A

AVIATION

255-3225 Aceves Robert J
255-2978 Anderson Steven L
255-3121 Goke James B
255-4107 Hart-Odom Tara L
255-2107 Hoolihan James A
529-6580 Johnson Jeffrey A
255-3226 Mattson Patrick R
255-2107 Meier Donald
255-2107 Olson Angela B
255-2108 Raber Kenneth Wayne
255-2107 Vantani Robert M

BIOLOGICAL SCIENCES

255-3456 Arragada Jorge E
255-5530 Batski Jill
255-3207 Cronn John C
255-2029 Danzl Thomas John
255-4736 DeGroote David K
255-3005 Gazal Oladele S
255-4136 Gundersen Ralph
255-3005 Hauslein Patricia Lynn
255-6084 Julius Matthew L
255-4138 Kvaal Christopher A
255-4284 Lewis Standley E
620-1500 Marcellino Anthony J
255-2288 Meerschlaer JoAnn
255-4507 Minger Mark A
255-4795 Restani Marco
255-3130 Schoenhaus Heiko L
255-3047 Schrank Gordon D
255-5433 Schuh Timothy J
255-3012 Simpson Patricia
255-4157 Torrence Judith L
255-3045 Tubhilla Maureen L
255-3048 Turner Sandra J
255-4277 Voelz Neal J
255-4255 Williams Steven Frank
255-3490 Woodard Janet Collins

CHEMISTRY

255-2015 Dvorak Michael A
255-1692 Everson Mary A
255-2060 Gregory Daniel D
255-2046 Jeannot Michael A
255-3198 Lecrazy Tamara
255-3148 Mahrov-Tahir Mohammad
255-2024 Maresch Martin Jeffrey
255-3024 McKenna Jack F

255-2030 Mechele Mark
255-3099 Neu Donald Roger
204-6086 Sairah Mahin
255-2080, 255-2082 Steerana Lakshmiiah
255-2052 Winter Nathan S

COMPUTER NETWORKING & APPLICATIONS

255-3071 Ashley J Robert

COMPUTER SCIENCE

255-2044 Andra Andrew Allen
255-5222, 255-4903 Bagley Raymond B
255-4903 Fisher Theresa G
255-5185 Hames Donald O
255-2142 Herath Jayantha
255-2147 Hu Jie
255-3073 Jhu Pranava K
255-2027 Julstrom Bryant A
255-4900, 255-2094 Samath Rammath
Schoenberger Annette V.D.

EARTH & ATMOSPHERIC SCIENCES

255-4247 Anderson Alan Charles
255-4019 Anderson Gary G
255-2009 Hansen Anthony R
255-5114 Hoff Jean L
255-2298 Nstrom Gregory D
255-4246 Nelson Charles L
255-2147, 255-2014 Pekarek Alfred H
255-3247 Poind Katherine S
Westman Robert A

ELECTRICAL & COMPUTER ENGINEERING

255-4921 George Peter K
203-6075 Gzozs Michael P
255-4845 Hengeman J Michael
255-4977 Hou Ling
255-4920 Leikhaung Sura
255-4182 Pezzin Mark C
255-4929, 255-2907 Thiruvithan Ratchaneekorn
255-2907 Vong Timothy J
255-3255 Yao Ajitang
255-3926 Zheng Yi

ENVIRONMENTAL & TECHNOLOGICAL STUDIES

255-3255 Akubue Anthony I
255-4225 Bender Michael R
255-4127 Helgeson Kurt Ralph
255-3966 Karan Michael
255-4132 Kasi Balasubramanian
255-3110, 255-4110, 255-4075 Mattick Douglas M
255-3129, 255-4110, 255-2118, 255-4900 Nicholas James A
255-2118 Schwallier Anthony E
255-4900 Terhune Michael D

MATHEMATICS

255-2987 Agre Keith
255-2191, 255-4282, 255-3001, 255-2087, 255-2187, 255-4821, 255-2274, 255-4220, 255-2274, 255-3940, 255-3001, 255-4936, 255-3001, 255-3001, 255-4836, 255-3001, 255-2288, 255-4507, 255-3130, 255-3047, 255-5433, 255-3012, 255-4157, 255-3045, 255-3048, 255-4277, 255-4255, 255-3490

ECONOMICS

255-4797 Bazantian Jing
255-2998, 255-3742, 255-3051, 255-3052, 255-4232, 255-2825, 255-2076, 255-5223, 255-3979, 255-3940, 255-2148

MECHANICAL & MANUFACTURING ENGINEERING

255-3843 Baliga Bantwal R
229-5655 Bekkala Andrew

255-5161 Covey Steven J
255-5654 Haise Terry J
255-5654 Kordic Umesh A
255-5222 Miller Kenneth W
255-3964 Yu Warren Q

NURSING SCIENCE

255-1749 Bishop Jennifer Lea Druak
255-1749 Bresser Patricia J
255-1749 Dahl Victoria A
255-1749 Herm Susan M
255-1749 Hoening Mary E
255-1749 Lenz Brenda K
255-1749 Warner Susan Johnson
255-1749 Wilcox Joan M

PHYSICS ASTRONOMY & ENGR SCIENCE

255-3154 Brundage Richard T.
255-2774 Dalton Bill J
255-3274 Garry Michael K
255-2778 Haglin Kevin L
255-4265 Harizan John M
255-4265 Kalia Sneh
255-3120 Leslar Arnold V
255-2013 Nook Mark A
255-2011 Pinnick David A
255-2011 Ramalingam Perasamy
255-4171 Wornack Maria

STATISTICS

255-4165 Arslan Olcay
255-3119 Gammell John R
255-2213 Johnson Monte J
255-4259 Lawal Hamed Bayo
229-5695 Lawal Olayinka
255-3001 Lawal Oyejintun Kassim
255-1744 Mathur Sushil K
255-4963 Mowse Richard E
229-5696 Olanugaju Amos O
255-2278 Onyah Leonard C
255-2149 Robinson David H
255-4929, 255-5124, 694-5324 Rossy Sr. Del Marie
Singh Sanjinder

COLLEGE OF SOCIAL SCIENCES**SOCIAL SCIENCES, DEAN**

255-4790 Lewis Richard A
255-4222 Tuck Brigid D
255-4790 Williams Carolyn Ruth A

COMMUNITY STUDIES

255-3156 Greenberg Phyllis A
255-3947 Hamerlick John E
255-5224 Karak Roni J
255-3107 Mehroff W. Arthur
255-3912 Mittlefehldt Pamela J
255-4225 Rigopoulos-Melcher Aspasia
255-3184 Robinson Kent A
255-2007 Simpson Eleanor E
255-3913 Tripp Luke S
255-4140 Villanueva Margaret A

CRIMINAL JUSTICE

255-5345 Andzengie Dick T
255-4011 Bentrud David W
255-4101 Bumgarner Jeffrey H
255-4158 Campbell John II
255-4051 Clifford Mary C
229-5771 Gilbertson D Lee
255-3874 Lawrence Richard
255-5226 Maloney Kathleen E
255-4101 Moran Gloria J
255-4524 Proebler Francis B
255-4102 Seefeldt Charles W
529-1517 Schi Edward W
255-2158 Sweet Kathleen M

ECONOMICS

255-4797 Bazantian Jing
255-2998, 255-3742, 255-3051, 255-3052, 255-4232, 255-2825, 255-2076, 255-5223, 255-3979, 255-3940, 255-2148

255-3165 White Michael D
202-6945 Galderton-Steck Flora V
202-0988 Casanova Stephen
255-2839
255-4928 Freilinger Rebecca S
255-4928 Johnson Robert C
255-4928 Lacour Jeanne A
255-4928 Lechman Christopher P
255-2198 Tripp Heby

ETHNIC STUDIES

255-2271 Bado Edward
255-2170 Boby Robert O
255-2260 Blinnikov Mikhail S
255-2275 Garrett W. Edward
255-3160 Hughes Gal Frances
255-3180 Leppman Elizabeth J
255-3160 Messer Cynthia C
255-3019 Richardson Benjamin F
255-3019, 255-2095, 255-2261, 255-3014

GEOGRAPHY

255-4165 Addo Richard
255-2271 Bado Edward
255-2170 Boby Robert O
255-2260 Blinnikov Mikhail S
255-2275 Garrett W. Edward
255-3160 Hughes Gal Frances
255-3180 Leppman Elizabeth J
255-3160 Messer Cynthia C
255-3019 Richardson Benjamin F
255-3019, 255-2095, 255-2261, 255-3014

HISTORY

255-3165 Boime Eric L
255-4905 Ezra Michael J
255-2004 Glade Mary Elizabeth
255-3165 Hall Patricia Kelly
255-4985 Hirschmann Erik T
255-4906 Holsommer Don Lowell
255-3165 Jacobs Mark G
255-4100 Kim Marie Seong-Hyak
203-6134 Mullins Jeffrey A
255-2005 Navenga Peter F
255-4833 Nesa John P
255-4902 Oduleke Baba A
255-3165, 255-4115, 255-3165, 255-3165

POLITICAL SCIENCE

255-5164 Anderson Terry Bruce
255-2035 Bodelson Patricia
255-4129 Bufenhoff Linda J
255-2035 Enley Isaac N
255-4131 Frank Stephen
255-4130 Hames Michelle Kukuleca
255-2096 Haniff Ghulam M
255-2162 Howar Sara B
255-2163 Jones Bryan M
255-2162 Katzenstein Lawrence J
255-4200 Kilkelly John C
255-4132 Urudki Kathleen E
255-5423 Wagner Steven C
255-4128 Williams Homer E

PSYCHOLOGY

255-3668 Devoe Marlene R
529-1527 Godding Phillip R
255-4157 Hafner Lauren P
229-5772 Illies Jody J
255-3271 Hutchinson Christine H
255-4070 Kilgus Kristen C
255-3234 Kulas John T
255-2188 Melcher Joseph M
255-2138 Merens Germaine Charles
255-3147 Rokenstein Zia L
255-3147 Tindus Timothy P
255-5092 Valdes Leslie A

SOCIAL WORK

255-2279 Bresnan Nancy J
255-1604 Choborow Sandra June
255-3139 Chellar David T
255-3139 Hinchley Janelle J
255-3900 Krienerbocker Vicki A
255-3139 Kuhl Dawn Marie Ackland
255-3011 Resnik Richard D
255-2980 Robinson Sandra C
255-4945 Stadium Beverly A
255-2127 Twinn-Durgan Margaret A
255-4880 Whitford Gary S.

SOCIOLOGY/ANTHROPOLOGY

255-4739 Alessio John J
255-3046 Bailey Emma
255-4506 Burnmeister-May Jodi
255-2294 Collas Sara
255-4935 Darboe Kehtia
255-3042 Davis Leland E
255-2294 Goss Heidi K
255-2159 Gull Delra L
255-3013 Havn Linda
255-2035 Hughes Bridget A
255-2294 Jha Sangcuta
255-3034 Lavenda Robert H

255-2294 Martinson Oscar
255-3261 Medhi Abbas
255-5570 Ore Tracy E
255-4168 O'Sheel Thomas E
255-4819 O'Coole Elizabeth D
255-4899 Schulz Erin
255-3428 Sherman James L
255-2136 Zuo Jiping

WOMEN'S STUDIES

255-3899 Flynn Karen C
255-3947 Klug Gerianne R
255-4140 Samuel Patricia A.

LEARNING RESOURCES**DEAN OF LEARNING RESOURCES/TECH SVCS**

255-2022 Tongquist Kristi
255-4750 Turner J.C.

LEARNING RESOURCES/ TECHNOLOGY SERVICES

255-4754 Beyer Robert Shawn
255-4756 Blake Julie C
255-6308 Bolliger Doris U
229-5626 Canfield James D
255-2093 Cedring Melinda K
255-4824 Ewom M Keith
255-4777 Fields Dennis C
255-2062 Ganje Gary
255-4822 Hauptman Robert
255-4771 Hedin Bonnie J
202-0984 Heger Thomas R
255-4834 Hill Fred E
255-4825 Hites Jeanne M
255-4930 Inker Christine D
255-4766 Jensen Harlan J
255-2069 Josephson Richard
255-2055 Kocho Mark
255-3072 Milleroff Plamen
255-4996 Motin Susan Hubbs
227-8442 Pebley James C
229-5625 Reigel Martin R
255-2064 Rodgers Judith E
255-4770 Rotto Luther I
255-2028 Rue Renee
255-4751 Salepa Pamela M
255-4525 Schepers Susan P
255-2110 Stachowski Thomas
255-2062 Theis John Gerald
255-4775 Thompson Merton E
255-4774 Thomas Karen Jarrett
255-2063 Williams Sandra J
529-6566 Wittbergen Bernese
529-1508 Yannie Mark

MENS ATHLETICS

255-2997 Benson Ted Richard
255-3102 Crothley Steven L
255-4006 Dahi Craig A
255-4924 Dill Tracy L
255-4929 Fish Lori Lee
255-2245 Frost Jeremy Michael
255-3140 Glowackie Dianne
255-2996 Gmitz Steven J
255-3102 Hanson Kevin J
255-4806 Harrison Fred M
255-3070 Hedberg Randy R
255-4266 Heggie Jeffrey Michael
255-5218 Hollomon Curtis James
255-2997 Johnson Jeffrey T
255-3102 Karkr, Murri
255-3102 Larkin Judith Lavaghen
255-4806 Lesterburg Jason S
255-3208 Lewing Dennis K
255-3102 McGuinness Denis J
255-2143 McGuinness Stephanie Ann

255-2242 Michalek Seth C
255-2251 Olette Jennifer Lynn
255-4806 Prokopen David John
255-2633 Quinsell GJ Shane
255-4263 Reimer Matthew Michael
255-4693 Rudolph Paul J
255-3297 Schlegel Kevin L
255-2137 Sheets Chad Hubert
255-2320 Ullers Lori K
255-4118 Underwood Scott T
255-2900 U'Brien Paul A
255-4806 Vaillancourt Jean M
255-4806 Walker Bradley Jon

WOMEN'S ATHLETICS

255-3827 Alexander Julie A
255-3102 Rawson Shawna L

30 University Emeriti

ABBOTT, Thomas D. 707-944-2901 6424 Washington St. #40, Yountville, CA 94599	DENDINGER, Richard D. 320-252-5478 428 N. 16 Ave., St. Cloud, MN 56303	HANAFY, Dr. Abdalla A 1319 18th Ave South, St. Cloud, MN 56301 e-mail: drhanafy@hotmail.com
ADAMS, Mary Ahles 956-968-5605 1300 S Border #233, Weslaco, TX 78596	DIRSHEL, Gary 320-252-3271 114 2 1/2 St. N., Waite Park, MN 56387	HANSEN, Ted A. 419-347-1377 PO Box 626, Shelby, OH 44875
AIKEN, Joseph 612-729-2644 3449 18 Ave. S., Minneapolis, MN 55047	DULL, Alyn N. 320-252-9579 1522 14th St. SE, St. Cloud, MN 56304-2000	HARK, Edwin C. 320-393-2492 8985 Sanbur Tr. NW, Rice, MN 56367-8612
AMES, Kenneth A. 320-252-7333 210 3rd St. S. Apt. 110, St. Cloud, MN 56301	EARLES, Gail A. 906-644-2551 6699 00.25 Road, Garden, MI 49835	HARTKOPF, Pat. 763-261-4268 8820 125th Ave., Becker, MN 55308
ANDERSON, Derwyn 320-363-8482 9431 Crestview Ct., St. Joseph, MN 56374	EARLES, Robert W. 906-644-2551 6699 00.25 Road, Garden, MI 49835	HARPER, Carmen W. 520-818-0229 14430 N. Lost Arrow Dr. Tucson, AZ 85737
ANDERSON, Myron G. 320-251-4829 1016 9th Ave, St. Cloud, MN 56301	ECKROTH, Charles A. 320-363-8103 29381 Kraemer Lk. Rd., St. Joseph, MN 56374	HARPER, Jessie D. 320-252-4152 2216-10th Ave S., St. Cloud, MN 56301
AYERS, Floyd W. 320-252-7427 6872 Cnty Rd. 8 SE, St. Cloud, MN 56304	ERICKSON, George O. 320-251-5557 803 Kilian Blvd. S.E., St. Cloud, MN 56304	HEAD, Lois M. 320-252-7348 2810 Island View Ct., St. Cloud, MN 56301 email: imhead@stcloudstate.edu
BANKS, Donna 320-203-9869 946 Willow Grove Circle, Waite Park, MN 56378	ERICKSON, Dr. John M. 320-251-5921 821 10th St. SE, St. Cloud, MN 56304	HELLWIG, David 320-252-9447 503 9th Ave. S., St. Cloud, MN 56301
BARKER, Hugh 860-657-3942 144 Hollister Way South, Glastonbury, CT 06033	ERNEST, David J. 320-251-5162 1455 25 St. SE, St. Cloud, MN 56304	HERBERT, Mary. 320-259-6236 15 Highbanks Pl., St. Cloud, MN 56301
BARRON, Lois M. 320-253-7508 2628 Cooper Ave. S, St. Cloud, MN 56301	ERNST, Charles I. 320-252-7839 1815 9th Ave. SE, St. Cloud, MN 56304	HOPWOOD, Alfred J. 507-663-7253 705 Covey Court, Northfield, MN 55057-3331
BASCH, Charles H. 320-251-8279 1810 9 Ave. S.E., St. Cloud, MN 56304	ERNST, Patricia J. 320-252-7839 1815 9th Ave. SE, St. Cloud, MN 56304	HOTHALUS, Mable M. 320-253-1488 24904 Cnty. Rd. 75, St. Cloud, MN 56301
BAYNE, Robert 320-253-5796 928 Jeffery Ct., St. Cloud, MN 56303	FALK, Ardis L. 320-252-7428 210 3rd St. S. # 102, St. Cloud MN, 56301	JERDE, David A. 360-805-5683 24708 Old Owen Rd., Monroe, WA 98272 jerdeda@skyvalley.net
BERLING, John G. 320-252-7637 3650 Plum Creek Drive, St. Cloud, MN 56301	FALK, Armand E. 320-252-7428 210 3rd St. S. # 102, St. Cloud MN, 56301	JOHNSON, James R. 320-252-5706 66 Woodhill Rd., St. Cloud, MN 56301
BJORKLUN, Eugene C. 320-252-9536 1A Circle Drive, St. Cloud, MN 56301	FARRAH, Dr. George A. 320-251-1298 1588 14th St. SE, St. Cloud, MN 56304	JOHNSON, James W. 320-251-0023 3494 Riviera Rd, Sartell, MN 56377
BLASKA, Joan K. 763-753-1079 21429 Rum River Dr. NW, Anoka, MN 55303	FARRAH, Peggy 320-251-1298 1588 14th St. SE, St. Cloud, MN 56304	JOHNSON, Louise H. 320-252-7338 2030 Stockinger Dr., St. Cloud, MN 56303
BLOOMER, Barbara Jane 320-253-5428 1313 River Ave. N., Sauk Rapids, MN 56379 E-mail: bbloomer@stcloudstate.edu	FARRELL, Kathleen 320-251-1298 1024 16 Ave. S., MN 56301	JOHNSON, Robert W. 320-654-9873 3324 21st Ave S. St. Cloud, MN 56301
BOLTUCK, Charles 320-251-6757 2830 Edward Dr., St. Cloud, MN 56301-9104 E-mail: cb9@juno.com	FERNANDEZ, Ramon 320-255-1840 1104 N. 24 Ave., St. Cloud, MN 56303	JOHNSON, Vincent A. 320-251-7807 5910 16th Ave. SE, St. Cloud, MN 56304
BOLTUCK, Mary A. 320-251-6757 2830 Edward Dr., St. Cloud, MN 56301	FISHER, Rachel 320-252-1520 927 13th Avenue North, St. Cloud, MN 56303	JOHNSON, Vis A. 320-654-8849 PO Box 555, St. Cloud, MN 56302
BORGERT, Patricia A. 952-473-5671 570 N Brown Rd, Long Lake, MN 55356	FISHER, Roland 320-252-1520 927 13th Avenue North, St. Cloud, MN 56303	KAMPE, JoAnne 320-253-4864 6334 Cnty. Rd. 8 S.E., St. Cloud, MN 56304
BREWER, A. Wilbur 218-736-8813 S. 802 Mills St. Apt. 218, Fergus Falls, MN 56537	FROHRIP, Kenton 320-251-9290 416 Riverside Dr. SE, St. Cloud, MN 56304	KASPER, John D. 320-252-4998 303 Waite Ave. S., St. Cloud, MN 56301
BRINK, Allen 320-252-6793 1102-6th Ave S, St. Cloud, MN 56301	GOEMER, June M. 320-253-4295 503 7th Ave. S. St. Cloud, MN 56301-4327	KEABLE, Doreen M. 320-363-7700 14150 Fruit Farm Rd., St. Joseph, MN 56374
BRUNCKHORST, Jeannette 320-252-7274 PO Box 962, St. Cloud, MN 56302-0962	GOODRICH, Herbert 320-252-9584 1023 Kilian Blvd., St. Cloud, MN 56304	KELSEY, Kenneth W. 320-252-1211 5835 Sandy Dr., St. Cloud, MN 56303
BRUNCKHORST, Louis 320-252-7274 PO Box 962, St. Cloud, MN 56302-0962	GOWER, Calvin W. 320-252-3480 Apt. 310, 210 3rd St. S., St. Cloud, MN 56301	KEMP, William H. 320-252-2774 5845 Pleasant Lane, St. Cloud, MN 56303
BUSSE, Lawrence (Dick) 320-252-6793 1132 4th Ave. N, Sauk Rapids, MN 56379	GRACHEK, Barbara A. 320-253-4300 416 43 Ave. S., St. Cloud, MN 56301	KENDALL, Robert D. 320-253-5279 2578 14 1/2 Ave. SE, St. Cloud, MN 56304
CARPENTER, John H. 952-882-0164 918 Stratford Lane West, Burnsville, MN 55337	GRAHAM, Charles J. 651-645-3566 1675 Ridgewood Lane, Roseville, MN 55113	KENNEDY, Keith 320-253-1680 821 11th St. SE, St. Cloud, MN 56304-1628
CARTER, Elaine Fuller 320-253-6143 217 14 Ave. S., St. Cloud, MN 56301	GREIG, Al. 320-845-2387 P.O. Box 677 400 Soo Line Rd, Albany, MN 56307	KITTEL, Norman G. 541-547-3144 Box 700, Yachats, OR 97498
CARTER, P. John 320-253-6143 217 14th Ave. So., St. Cloud, MN 56301	GRETHER, David F. 320-252-3896 1406 8th Ave N, St. Cloud, MN 56303-1905	KNOX, Stanley C. 1550 E Highway 23 Apt. 101, St. Cloud, MN 56304
CERMELE, Dick 952-930-3558 5728 Duncan Lane, Edina, MN 55436-1604	GRIMSTAD, Don. 952-934-1167 5586 Nantucket Place, Minnetonka, MN 55345	KORTE, Gerald 320-252-6086 1577 52nd Street S.E., St. Cloud, MN 56304
CLARKE, Norman F. 623-975-4762 13406 W. Copperstone Dr., Sun City West, AZ, 85375	GRUVER, Calvin 218-834-0890 866 Shoreview Hts. Rd., Two Harbors, MN 55616	KRAMER, Dave 320-253-1372 4722 15 Ave. S.E., St. Cloud, MN 56304
COMSTOCK, Erma 651-604-0646 2220 - 111 Midland Rd. Roseville, MN 55113	GUTTETER, Dr. Lee J. 715-682-2516 221 Prentice Heights Rd., Ashland, WI, 54806	KRUEGER, Albert H. 320-251-2757 959 Willow View Circle, Waite Park, MN 56387
CORLISS, Richard L. 320-251-9457 1216 Riverside Dr. SE, St. Cloud, MN 56304-1655	GYLLSTROM, Mabeth S. 218-495-3689 37328 Eldorado Beach Rd, Battle Lake, MN 56515	KUKUK, William Duane 320-251-8717 1205 10 St. S.E., St. Cloud, MN 56304-1522
	HALBERG, Dee 715-381-9666 1707 Fairway Dr., Hudson, WI 54016	
	HALBERG, Laurie 715-381-9666 1707 Fairway Dr., Hudson, WI 54016	

- LAAKSO**, John W. 320-236-7970
3496 160th St., South Haven, MN 55382
- LACROIX**, Phyllis 320-253-5854
1700 11th Ave. SE, St. Cloud, MN 56304
- LACROIX**, William J. 320-253-5834
1700 11th Ave. SE, St. Cloud, MN 56304
- LANE**, Richard B. 320-363-8411
PO Box 28, St. Joseph, MN 56374-0028
- LEACH**, Elaine L. 218-963-3292
8175 County 78, Lake Shore, MN 56468
- LEE**, Dae C. 763-717-7385
4851 S. Ashton Ct., Springfield, MO 65910
- LEFTICH**, Vernon D. 320-252-2338
3138 Crescent Ridge Trail, St. Cloud, MN 56301
- LIEBERMAN**, Harold 320-252-4356
3200 County Rd. 8 SE, St. Cloud, MN 56304
- MAGNUS**, Douglas L. 320-634-4145
17197 N. Pelican Lake Rd., Glenwood MN 56334
- MASHI**, Dr. Nolin 320-243-6301
351 Spruce St., Paysville, MN 56362
- MEDLER**, Meredith A. 218-834-0890
866 Shoreview Hts. RD., Two Harbors, MN 55616
- MILLER**, Joan D. 320-252-4823
317 16th Ave. SE, St. Cloud, MN 56304
- MISCHE**, Lula 320-252-9212
507 7 Ave. N., St. Cloud, MN 56303
- MORK**, David Peter Sogn 320-252-1034
1013 Borgert Ave. N., St. Cloud, MN 56303
dpsmork@charter.net
- MORTRUDE**, Gordon 320-252-9102
1615 - 15 Ave. SE Apt. 323 St. Cloud, MN 56301
- MOSER**, Marilyn 320-202-0315
1216 2nd St. NE #8, St. Cloud, MN 56304
- OLBERDING**, Angie 320-252-3839
3502 15th St. N., St. Cloud, MN 56303
- OLSON**, Dr. Harry 320-251-2660
209 4 Ave. N., Sauk Rapids, MN 56379
- O'NEILL**, James E. 320-255-9483
1564 14th St. SE, St. Cloud, MN 56304
- OSENDORF**, Frank P. 320-251-3387
1020 N 37th Ave., St. Cloud, MN 56303
- OXTON**, John R. 320-252-8457
307 2 Ave. N.E., St. Cloud, MN 56304
- PARHAM**, Sidney F. 845-887-4679
431 Chapel Hill Rd, Hancock, NY 13783
- PARROTT**, June M. 651-222-0869
753 Marshall Ave., St. Paul, MN 55104
- PATTON**, Dale W. 480-833-2406
9508 E. Riggs Rd. Apt. 106, Sun Lakes, AZ 85248
- PATTON**, Eleanor Miller. 480-833-2406
9508 E. Riggs Rd. Apt. 106, Sun Lakes, AZ 85248
- PECK**, John H. 320-685-3365
12299 Sauk River Rd, St. Cloud, MN 56301
- PERKINS**, Eugene. 320-252-5103
1570 14th St. SE, St. Cloud, MN 56304
- PERKINS**, Lorraine 320-252-5103
1570 14th St. SE, St. Cloud, MN 56304
- PERRIER**, Ronald G. 612-333-7922
1235 Yale Place #403, Minneapolis, MN 55403
archiepub@aol.com
- PETERSON**, Dale W. 320-252-9399
297 Waite Ave. S., St. Cloud, MN 56301-7335
- PETERSON**, Patricia E. 320-597-8117
591 Central Ave. SE, Richmond, MN 56368-8117
- PHILLIPS**, John N. 612-872-6660
1425 W 28th St. # 514, Minneapolis, MN 55408
- PHILLIPS**, Mary H. 612-872-6660
1425 W 28th St. # 514, Minneapolis, MN 55408
- PLUTH**, Edward J. 763-972-6703
2223 Nelson Rd., Delano, MN 55328
- POLESACK**, Fred G. 320-763-8824
3091 Lake Andrew Rd. SW., Alexandria, MN 56308
- RAUCH**, Keith 623-214-7530
19615 N. 141st Ave., Sun City West, AZ 85375
- RAUCH**, Margaret 623-214-7530
19615 N. 141st Ave., Sun City West, AZ 85375
- REESE**, Fred D. 320-274-5338
9051 Klever Ave. NW, Annandale, MN 55302
- REESE**, Sandra C. 320-274-5338
9051 Klever Ave. NW, Annandale, MN 55302
- REHA**, Dr. Rose 954-731-7645
3671 Environ Blvd. #465, Lauderhill, FL 33319
- REHWALDT**, Charles A. 320-251-6621
1759 14th St. S., St. Cloud, MN 56301
cgrhwaldt@stcloudstate.edu
- REID**, Sherwood 320-252-0782
2777 - 14th Ave. SE, St. Cloud, MN 56304
- REITER**, Joyce 320-253-5198
1519 16 St. S., St. Cloud, MN 56301
- RISBERG**, Douglas F. 320-253-5369
233 15 Ave. S., St. Cloud, MN 56301
- ROEHL**, Francis J. 320-252-0835
1624 Wash. Memorial Dr., St. Cloud, MN 56301
- ROEHL**, Rosemary F. 320-252-0835
1624 Wash. Memorial Dr., St. Cloud, MN 56301
- ROWLAND**, H. Ray 320-363-4476
29467 Kraemer Lake Rd., St. Joseph, MN 56374
- RUSSELL**, Mary F. 320-523-1476
904 W. Fairview, Olivia, MN 56277
- RYDBERG**, David 218-568-4835
27755 Lundberg Pt. Rd., Pequot Lakes, MN 56472
- RYLANDER**, John 320-285-4456
16506 Cty. Rd. 102, Grey Eagle, MN 56336
- SCHELSKE** Alvin H. 352-394- 5414
11209 Elderberry Court, Clermont, FL 34711
- SCHMIDT**, Orville 320-252-0396
1012-18 St. SE, St. Cloud, MN 56304
- SCHRAMMEL**, Doris 320-203-7501
912 Killian Blvd. SE, St. Cloud, MN 56304
- SCHULZETENBERG**, Tony 320-252-0593
1242-14th St. N, St. Cloud, MN 56303
- SEITZ**, Judith M. 320-252-9713
802 Willow View Lane, Waite Park, MN 56387
- SIKKINK**, Don 520-818-3508
1097 E. Rising Sun Dr., Oro Valley, AZ 85737
(Oct. 1 - May 15)
- SIKKINK**, Don 763-689-2115
33473 Cobalt Circle N.W., Cambridge, MN 55008
(May 15 - Oct. 1)
- SIMPSON**, Dorothy 218-943-2911
PO Box 116, Miliona, MN 56354
- SIMPSON**, Mike 218-943-2911
PO Box 116, Miliona, MN 56354
- SMELSER**, Lawrence B. 321-984-9954
2188 Clover St. NE, Palm Bay, FL 32905
email: lsmelser@cfl.rr.com
- SPRAGUE**, David 320-253-2558
933 Jeffrey Ct., St. Cloud, MN 56303
- STANEK**, James F. 320-252-0604
6036 16th Ave SE, St. Cloud, MN 56304
- STEIN**, Thomas E. 320-253-6029
2035 14 St. N., St. Cloud, MN 56303
- STINSON**, James S. 320-363-7413
9435 Crestview Ct., St. Joseph, MN 56374
email: jstinson@stcloudstate.edu
- STINSON**, L. Marilyn 320-363-7413
9435 Crestview Ct., St. Joseph, MN 56374
- SUMMERS**, Marcia A. 320-252-3553
2688 13th Ave. SE, St. Cloud, MN 56304
- SUNDBY**, Larry. 320-252-0847
2541 SE 14 1/2 Ave., St. Cloud, MN 56304
- SWANSON**, Dale L. 320-685-8363
17202 Honeysuckle Rd., Cold Spring, MN 56320
- SWENSON**, Alf A. 320-252-9691
1820 9th Ave., St. Cloud, MN 56304
- SYKORA**, Merle H. 320-743-2239
8789 116th St., Clear Lake, MN 55319
merletom@mac.com
- TEMPLIN**, Dorothy E. 417-364-3276
PO Box 53, Thayer, MO 65791
- TENNISON**, Philip C. 763-559-7075
3947 Niagara Ln. N., Plymouth, MN 55446-4234
- THORNBERG**, Dr. Hope B. 952-546-8831
8900 28th St. W., St. Louis PK, MN 55426
e-mail: hopethornberg@msn.com
- TIDEMAN**, Philip 320-676-8434
5589 Trillium Road, Wahkon, MN 56386
- TORBERG**, Jerry 320-252-1576
948 35th Ave N, St. Cloud, MN 56303
- VANDELL**, Roland 320-251-9244
1506 Kilian Blvd, St. Cloud, MN 56304
- VAUGHTER**, Paul H. 320-251-0021
1243 4th St. S., Sauk Rapids, MN 56379
- VICK**, Carol 320-253-2104
954 Longview Dr., St. Cloud, MN 56304
- VICK**, Charles F. 320-253-2104
954 Longview Dr., St. Cloud, MN 56304
- VOELKER**, Francis H. 320-252-4563
613 Scenic Drive S., Sartell, MN 56377
- VOELKER**, Ludmila A. 320-252-4563
613 Scenic Drive S., Sartell, MN 56377
- WEISE**, Mary S. 320-240-1829
2237 Viking Dr., St. Cloud, MN 56301
- WESTBY**, Jerry 320-685-3557
23738 Cty. Rd. 2, Cold Spring, MN 56320
- WICK**, Robert H. 320-251-5837
1720 North 6th Ave., St. Cloud, MN 56303
- YOOS**, George E. 320-743-3127
12129 24 St., Clear Lake, MN 55319
- YUNGER**, Ramona 320-251-1134
2317-10th Ave So, St. Cloud, MN 56301

INTERSESSION 2002:

May 20	Monday	3-week Intercession begins
May 27	Monday	Memorial Day Holiday
June 7	Friday	3-week Intercession ends
June 10	Monday	Faculty submit grades by noon

SUMMER 2002:

June 7	Friday	Duty day for faculty teaching both sessions
June 10	Monday	First Session classes begin
July 4	Thursday	Holiday - No classes, non-duty day
July 12	Friday	First Session Classes end
July 15	Monday	Grading Day; 1st SS Grades due at 4 p.m.
July 15	Monday	Second Session classes begin
August 15	Thursday	Second Session classes end
August 16	Friday	Grading Day; 2nd SS
August 19	Monday	Faculty submit grades by noon

ACADEMIC YEAR 2002-2003:**FALL SEMESTER 2002:**

August 26	Monday	Faculty Workshop Day
August 27-29	Tuesday-Thursday	University Convocation
September 2	Monday	Labor Day Holiday-Move-in Day
September 3	Tuesday	Registration and Advising Day
September 4	Wednesday	Classes begin
November 11	Monday	Veterans Day -Classes in session, Offices closed
November 28-29	Thursday-Friday	Thanksgiving Holiday (Classes end at 5:00 p.m. Wednesday)
December 13	Friday	Last day of instruction
December 16-20	Monday-Friday	Final examinations
December 21	Saturday	Commencement
December 26-27	Thursday, Friday	Grading Days-Faculty submit grades by 4 p.m, Friday

SPRING SEMESTER 2003:

January 9-10	Thursday-Friday	Faculty Workshop Days
January 13	Monday	Classes begin
January 20	Monday	Martin Luther King Jr. Holiday No classes; Offices closed
February 17	Monday	Presidents Day – Classes in session, Offices closed
March 10-14	Monday-Friday	Spring Break
May 2	Friday	Last day of instruction
May 5-9	Monday-Friday	Final examinations
May 11	Sunday (afternoon)	Commencement
May 12-13	Monday-Tuesday	Grading Days-Faculty submit grades by 4 p.m., Tuesday

INTERSESSION 2003:

May 19	Monday	3-week intercession begins
May 26	Monday	Memorial Day Holiday
June 6	Friday	3-week Intercession ends
June 9	Monday	Faculty submit grades by noon

SUMMER 2003

June 6	Friday	Duty day for faculty teaching both sessions
June 9	Monday	First Summer Session Classes begin
July 4	Friday	Holiday - No classes, non-duty day
July 11	Friday	First Summer Session classes end
July 14	Monday	Grading Day-1st SS grades due by 4:00 p.m.
July 14	Monday	Second Summer Session classes begin
August 14	Thursday	Second Summer Session classes end
August 15	Friday	Grading Day-2nd SS
August 18	Monday	Faculty submit grades by noon

Student organizations

ORGANIZATION	PHONE	CONTACT
A Campus Caring for Life	230-4188	Jessica Soler
Acacia Fraternity	251-2380	ben hakkanen
Accounting Club		Kate Mooney
ADAPT	255-4850	JoAnne Kane
Advertising Federation of SCSU (AdFed)	230-4208	Danyel Gunnelson
Aero Club	255-2107	Steve Anderson
African Student Association	320-230-2493	Adeboye Abiodun
AIFFEC	255-2119	Angie Ostlie
Alpha Eta Rho	320-963-9967	Greg Mavencamp
Alpha Phi Sigma	240-8152	Dawn Leeman
Alpine Ski Team	651-442-8509	Chris Ohland
American Association of Airport Executives	255-3246	Patrick Mattson
American Choral Directors Association Student Chapter (SCSU)	255-2260	Michael Tarte-Horan
American Indian Student Organization	229-8931 & 420-7706	Whitney Bell/Annie Cheeseman
American Marketing Association AMA	255-2032	Dru Schuler
American Scandinavian Friendship Association	229-7435	Ingrid Liljas
American String Teacher's Association (A.S.T.A.)	251-2736	Evelyn Campbell
Amnesty International	251-2783	Melanie Lahr
Arashi Taiko Dan (Japanese Classical Drum)	229-2952	Mika Ebihara
Arnis De Mano Club	252-4752	Thomas R. Dalton
Art Student Union	320-230-1981	Megan Ballengee
Asian Students in Action (ASIA)	259-6797	Mary Pygrusk
Assoc. for Computing Machinery	259-6478	Jamie Overholt
Assoc. for the Education of Young Children	320-259-8836	Laura Craig
Assoc. of Women in Communications (AWC)	240-0563	Hearthier Lang
ATA Taekwondo Club	320-255-3508	Matt Deimel
Aviation Ambassadors	255-2978	Steve Anderson
Baha'i Campus Club	529-8388	Coral Jentz
Bangladesh Student Assoc.	320-230-3824	Shafiq Islam
BCIS Club	656-5914	Chad Schoep
Behavior Analysis Network & Design (BAND)	320-224-2592	Matthew Furrland
Benton Hall Council	255-3461	Jay Breimhorst
Beta Gamma Sigma Honor Society	255-3273	Mark Schmidt
Bill of Rights Club	492-5887	Justin Turcote
Biology Club	761-0720	O'Neill Tedrow
Bowling Club	255-3790	Gary Yoshimoto
Brower Society	255-4899	Dr. Emily Shultz
Campus Advocates Against Sexual Assault (CAASA)	255-3995	Lee LaDue
Campus Crusade for Christ	259-1186	Chuck Mailloax
Career Development Council		Jenna Palan
Catholic Student Community/Newman Center	229-1640	Lisa Clemens
Cheer Teams	320-420-5824	Ross Kolozdziej
Chemistry Club	251-9891	Pastel Figue
Chi Alpha Christian Fellowship	420-7413	David Martin
Chi Sigma Iota Honor Society	255-2240	John Hotz
Chi Sigma Rho Social Sorority	267-4794	Mary Slinvik
China Club	255-4595	Siyu Ji
Chinese Academic Association	229-7498	Shyh Jia Ong (Chris)
Chinese Student Association		Wen Sze Foo
Cinescope	293-7415	Zachary Dorholt
Club Hockey-Men's	420-4063	Todd Kohner
Club Hockey-Women's	320-203-8173	Brenda Schute
College Libertarians	202-8773	Scott Bushel
College of Business Executive Council COBEC	255-3262	Jean Frie
College Republicans	320-259-0883	Justin Byrna
Communications Studies Club	230-2127	Danielle Christy
Community Counseling Graduate Club	320-420-7903	Masahiko Sato
Community Development Society/Urban Studies Association	259-7963	Lance Bernard
Community Psychology Club	255-4537	Krista Vosberg
Concert Choir	255-2260	Dr. Michael Tarte-Horan
Council of African American Students CAAS	255-3003	Bianca Rhodes
Creative Writing Club	320-240-8911	Jodi Napierkowski
Criminal Justice Association	320-202-7907	Derek Backus
Criminal Justice Association	320-202-7907	Derek Backus
Dance Marathon	251-2380	Ryan Dawald
Dance Team	654-5462 or 952-457-6169 or 320-230-6317	Tiffany Sparks /Britni Bongardl
Delta Phi Alpha Honor Society	255-2299	Phyllis E. VanBuren
Delta Phi Epsilon Sorority	230-4272	Debbie Gruber
Delta Sigma Phi Fraternity	320-492-1555	Brent Schmidt
Delta Sigma Pi - Theta Tau Chapter	255-3499	Michael Kell
Delta Zeta International Sorority	229-2366	Rachei Hughes
Dogg Pound Club	320-492-1840	Michael Weber
Dramatic Action	259-4246	Shireen Ghortani
E'Ship Club	529-2455	Rick Rewerts
E-Business Club	320-420-0255	Jacqueline Guerremont
Earth Action Coalition EAC	253-1843	Kari Block
Economics Association	255-4232	Philip Grossman
Education Minnesota student program	218-556-4407	Ellie Brair
English Teaching Assistants formally	255-2134	Royal Bonnie-Griggs
Entrepreneurship Club	320-255-3461	Michael Lasser
Environmental & Technological Society (ETS Club)	255-3127	Kurt Helgeson
Equestrian Team	230-1102	Laura Johnson
Eta Kappa Nu Honor Society	255-3875	Terry Cronin
Experimental Psychology Research Group	255-4884	Beth Hecker
Extreme Riderz Snowboarding Club	255-3468	Ziggy Peters
Fencing Club	255-4428	Mark Fritz
Forensics (Competitive Speech)	255-4782	Michael Kirch
French Club	255-4123	Mary Anne Savage
Future Art Educators	255-4808	Kathryn Gainey
Games Club	202-2971	Sean Wachter
Gamma Iota Sigma	240-9094	Steve Latzke
Gamma Theta Upsilon Honor Society	230-0537	Brett Friell
Geographic Infor Sciences	492-2695	Zachary Christoff
German Club	240-0230	Kim Stewart
GLBT Alliance	654-5166	Antanda Golly
Global Dance Club	654-9296	Lauren Raveling
Global Society For Advancement of Leadership	255-2246	John Palmer
Gymnastics Club (SCSU)	230-4239	Melany Thull
Habitat for Humanity	252-9701	Mike Sharp
Health Promotion Peer Educators	255-4850	Troy Shafer
Hill-Case Hall Council	255-3838	Bryna Finucane
Hmong Student Organization	529-8487	Josephine Lee
Honors Club	320-761-9395 or 320-230-2656	Rachel Luthi
Hunting and Fishing Club	203-1795/255-3772	Tony Bylander
India Heritage Club	320-253-8839	Vijay Kumar
Indonesian Student Organization (ISO)	203-7247	Randall David Prath
Interfraternal Council (IFC)	230-0265	Craig Schapira
International Relations Club/Model United Nations Club	255-4338	Tzong Chang
International Students Association ISA	230-9084	Shradha Sainju
InterVarsity Christian Fellowship	240-6987	Misty Braun
Investment Club	761-9343	Brent Schoeb
Japan Club	251-1566	Kanya Kunito
Jewish Student Association	654-5166	Heidi Aldes

34 STUDENT ORGANIZATIONS

Jugglers Against Oppression	654-5166	Holly Scheiber	Semi-Nude Philosophy	255-2435	Eero Laine
Kappa Delta Pi Honor Society	(651)269-0774	Mali Walters	Sherburne Hall Council	255-3830	Mindi Scholz
Kappa Eta Kappa Electrical Engineering Fraternity	654-6010	Bridget Bethke	Shoemaker Hall Council	255-3323	Steve O.
Kappa Phi Omega Social Sorority	203-9361	Tessa Schaefer	Shotokan Karate	229-0774	Alan Mattanda
Kozmik Kaperz Rocky Horror Picture Show Club	255-2513	Rachel or Kizmit	Sigma Alpha Iota	320-761-6655	Heidi Burg
KVSC 88-IFM	255-3053	Jo McMullen	Sigma Delta Pi Honor Society	255-4141	Dr. Elaine Fuller Carter
Kyokushin Karate	656-0243	Ko Atzawa	Sigma Phi Omega Honor Society	654-5224	Rona Karasik
Lacrosse Club-Men's	654-1411 or 260-9987	Brian Lenzmeier	Skyliving Club	597-4168	Miles Hubbard
Lacrosse-Women's	654-9559	Leah Ellis	Social Work Association	202-1813	A. Damon Quade
Laestadian Lutheran Club	529-8179	Charlotte Plough	Social Work Peer Advisors/Mentors	654-9255	Samantha Bakke
Lambda Pi Eta Honor Society	255-3230	Jennifer Senchea	Society For Creative Anachronism	255-2223	Donna C. Conrad
Lutheran Student Fellowship	259-1577	Barb Hertling	Society of Manufacturing Engineers	255-3174	Jeremy Decker/Chad McKay
Malaysian Students' Association	202-0863	Yeewey Tan	Society of Professional Journalists(SPJ)	420-2447	Blair Schlichte
Maranatha Christian Fellowship	230-1695	Sharlene Rainbow	Society of Unified Management Organization (SUMO)	656-9649	Carie Pfeiffer
Mathematics Club	230-4209	Tom LaBounty	Society of Women Engineering, (SWE)	255-4522	Israt Jahan
MEChA (Movimiento Estudiantil Chicano de Aztlan)	202-6423		Sociology Club	654-5496	Elizabeth Scheel
Medical Professions Association (MPA)	255-3490	Dr. Janet Woodard	Spanish Club	202-6417	Gwen Rosha
Mitchell Hall Council	255-4596	Christine Henning	Statistics Club	654-5324	Byron Gajewski
Motorcycle Club	320-761-1682	Tim McConnell	Stearns Hall Council	255-2842	Janette Wiggett
Music Educators National Conference Chapter 319	255-2483	Amy Webster	Student Coalition Against Racism (SCAR)	251-6455	Jeffrey Williams
Muslim Student Association	255-9589	Abu Bakar-Ahmed	Student Council for Exceptional Children (CEC) SCEC	320-355-2947	Mary Kieffer
National Org. for the Reform of Marijuana Laws (NORML)	320-333-3274	Holly Santiago	Student Employment Services	255-3756	
National Residence Hall Honorary (NRHH)	255-4698	Val McSweeney	Student Government	255-4863	Brett Sween
National Society of Collegiate Scholars	259-1447	Lindsay DeFosia	Student Graphic Design Assoc.SGDA	255-4198	Julie Baugnet
National Student Speech Language Hearing Assoc. NSSLHA	255-4143	Judith Larsen	Student Representative Assembly (SRA)	255-4863	Danielle Grabowski
National Weather Association	320-253-3564	John Wetter	Students For A Free Tibet (SFTI)	320-255-3760	Tsewang SangmoLama
Nepalese Students Association (NSA)	269-4916/229-8930	Krishna Pathak	Students for Choice	229-9509	Rebekah Kothe
Non-Violent Alternatives (NOVA)		Mike Sharp	Students for Educational Equity	255-2944	Paula Bradfield Keider
Officials Club	255-3923	Aaron Fealy	Tang Soo Do Soo Bahk Karate	320-761-1682	Tim McConnell
Organization for Prevention of AIDS in Africa	255-4038	Esthella Thorpe	Tau Kappa Epsilon Fraternity; Theta Rho Chapter	255-0853	Kevin Holubar
Otaku Society	255-4555	Jesica Walsh	Tea Ceremony Club	229-2952	Yoshitaka Nagae
Outloud!	654-5166	Heidi Aldes	Teaching English as a Second Language (TESLA)	320-259-7682	Sheri Smith
Pagan Alliance	255-4555	Miranda Polsean	Theta Chi Fraternity	320-259-0713	Ben Johnson
Pakistani Students Association	255-4493-2304560	Samih Auwaz/Ur. Rehman	Travel & Tourism Club	230-4261	Benit Smith
Panhellenic Council	252-4864	Kristin Greiner	Ultimate Frisbee Club-Men's	656-7790	Todd Owens
People Uniting for Peace	650-1045	Theresa Flinck	Ultimate Frisbee Club-Women's	605-376-6410	Megan Cleland
Phi Alpha Theta Honorary Society	255-4906	Don Hofsummer	Unitarian Universalist Young Adult Group (ULYAG)	253-1926	Tamara Hennes
Phi Chi Theta	320-230-4111	Josh Davis	University Ambassadors		Kristi Michelson
Phi Epsilon Alpha Sorority		Arianna Pittman	University Choral Theater	654-5126	Dr. Albert Grottel
Phi Kappa Phi Honor Society	255-3065	David Degroote	University Chronicle	255-4086	Kelle Knudson
Phi Kappa Tau Fraternity	420-4923	Jeff Ritter	University Lutheran	252-6183	Signe Gray/Darius Larson
Phi Lambda Upsilon Honor Society	363-4227	Kevin Bechtold	University Program Board	255-2205	Jessica Ostman
Physics & Astronomy Club	255-1426	Michael A. Kakuk	University Television Station (UTVS)	654-5476	Josh Miller
Pi Delta Phi Honor Society	255-4141	Mary Anne Savage	University Toastmasters	251-8502	Dave Wall
Pi Kappa Delta Honorary Fraternity	255-4782	Michael Kirch	Upper Mississippi Harvest	255-4947	Bill Meissner
Pi Sigma Alpha Honor Society	240-8152	Dawn Leeman	Upsilon Pi Epsilon Honor Society	259-6478	Jamie Overholt
Pre-Law Association	612-670-4588	Erik Olson	Vietnamese Student Association	420-7711	Thuy Phan
Pre-Veterinary Society	529-1500	Anthony Marcattilo	Volleyball Club-Men's	267-8250	Andy Domeier
Psychology Club Psi Chi Phi Chi	255-3092	Leslie Valdes	W.W. Holes Hall Council	255-4870	Karley Adney
Public Relations Student Society of America (PRSSA)	255-4876	Jeff Opp	Walt Disney World College Program Alumni Association	259-4657	Russell Heigl
Real Estate Association	(612) 747-9905	Luke Kneise	Wildlife Society, SCSU Student Chapter	763-856-0809	Tammy Johnson
Residence Hall Association		Kurt Jude	Wind Ensemble, SCSU	230-2746	Tori Schwanberg-Wright
Rock Climbing Club, SCSU	558-2379	Pete Sexton	Women in Aviation International	320-255-3246	Pat Mattson
Rowing Club	612-636-9406	Amanda Culp	Women's Equality Group (WEG)	229-9410	Amanda Seelen
Rugby Club-Women's	320-259-0448	Abby Tongen	Women's Honors College (WHC)	529-8418	Jamie Wyman
Rugby -Men's	654-0063	Terry Helmer	Z-Club	255-3570	Cara Schulz
Russian Club	651-206-8007	John Lundgren			
SCSU Men's Soccer	493-6270	Tomoo Inoue			

ANDERSEN Tammie S 19021 Dodge St NW Elk River (SR) 763-441-1724
ANDERSON Mirandaa J 15431 Cree St Andover (JR)
ANDERSON Aaron D 20549 99th St NE New London (SR) 354-2904

ANDERSON Matthew R PO Box 335 260 Birch Dr Foley (JR) 968-6550
Matthew V 1707 16th St SE Apt 203 (SO) 218-666-0119
Megginis B 26848 Casht 34 Litchfield (GR) 653-3469

ANTONOV Bilyan S SCSU 151 Mitchell Hall (SR) 255-2724
ANTONSON Brooke A (SR) 255-2417
Mark W 112 Villa Dr Mora (GR) 679-1359

ST. CLOUD STATE UNIVERSITY

A tradition of excellence and opportunity

YELLOW PAGES

ABORTION COUNSELING

Pregnancy Resource Center
Midtown Square, Suite 302
St. Cloud..... 253-1962
www.preghelp.com

SCSU Women's Center
Colbert House North-SCSU
St. Cloud.....255-4958
Please see our ad under Pregnancy

AIRLINE TICKETS

Bursch Travel
2800 W. Division St.
St. Cloud.....251-3180
www.burschtravel.com
Please see our ad under Travel Agency

ALCOHOL INFORMATION & TREATMENT

ALCOHOL/DRUG AWARENESS AND PREVENTION TEAM

- Assessments and/or referral for chemical use, abuse or dependency
- Alcohol Education Class
- Services for concerned persons
- Confidential/professional help

255-4850
Hill Hall
SCSU Campus

St. Cloud Hospital Recovery Plus
1406 6th Ave N
St. Cloud 255-5612
www.centracare.com
Please see our ad this page

APARTMENT RENTAL

Ivy Apartments
1510 9th Ave S
St. Cloud259-9673
Please see our ad this page

Caring for families for more than 30 years.



Special programs for • Men • Women • Adolescents
• Seniors • Relapse • Professionals • Gambling Addiction
Toll-Free 24-Hour Number 1-800-742-4357

St. Cloud Hospital
CENTRA CARE Health System
Recovery Plus
Chemical Dependency Services
A service of St. Cloud Hospital
1406 6th Ave N • St. Cloud • 255-5612 • 1-800-742-4357
www.centracare.com

JK Real Estate
St. Cloud 251-9233
www.jkcompanies.com

KENT HOUSING

252-5500
Kent Housing
Student Housing Professionals
1, 2 & 4
Bedroom
Apartments
& Houses
320-252-5500
627 5th Avenue South • St. Cloud
www.kenthousing.com

IVY APARTMENTS

3 and 4 Bedrooms Apts.
10 and 12 month leases
4 different floor plans
tv-tel in all rooms
Parking available
259-9673
1510- 1518- 1526 9th Ave. S.

ART SUPPLIES

Baker's HomeTime Hobby & Framing
2738 W. Division
St. Cloud 252-0460
Please see our ad this page

After all, everyone needs a fun hobby.

Baker's

HomeTime

Hobby & Framing

- Full Line Art Supplies
- Beads & Findings
- Professional Picture Framing
- Mat Board
- Wine & Beer Making Supplies
- Model Rail Roading-All Sizes
- Remote Control Cars



Division Place
Shopping Center
2738 Division St.
St. Cloud
252-0460

AUTOMOBILE CUSTOMIZING

AUTO TRIM & SIGN
Graphics & Accessories
Domestic & Import



Visit Our Showroom!

255-9150
AUTO TRIM & SIGN
834 1st Street S - Waite Park
www.autotrim.com

"When somebody tells you nothing is impossible, ask him to dribble a football."

- Author Unknown

AUTOMOBILE SERVICE/REPAIR

AUTO ALL PLUS INC

Downtown

Major & Minor Repairs

Tune-ups, Brakes, Driveability & Electrical
Engine & Transmission Replacement
Towing Available

511 E St. Germain St 203-7863

Car-X Auto Service

55 Division Street

Waite Park..... 253-0440

Please see our ad this page

Central Service/Div. Of All Care Towing

1100 6th Street North

St. Cloud..... 654-0991

Please see our ad this page

Complete Automotive Repair Service

2700 Roosevelt Road

St. Cloud251-5111

HEARTLAND 4 WHEEL DRIVE

Quality Auto Service • Major and Minor Repairs

Close to SCSU / Rides Available

STUDENT DISCOUNTS

18 7th Ave NE,
St. Cloud

259-4791



www.heartland4x4.com

Indy Lube Oil Change Center

2704 2nd Street South

St. Cloud 252-4020

www.indylube.com

Master Radiator

426 Division

Waite Park.....253-7040

www.masterstc.com

Please see our ad this page

Peter's Body Shop

205 Osseo Ave N

St. Cloud 252-2993

Please see our ad this page

PREFERRED AUTO SERVICE

FULL SERVICE AUTO SHOP

- Domestic/Foreign
- Major/Minor Repairs
- Courtesy Vehicle
- Shuttle Service
- Close to Campus!

251-8844

2205 Roosevelt Rd., St. Cloud



9/13/01/009



MASTER STC INC

AUTO INDUSTRIAL
LT & HD TRUCKS
IMPORT DOMESTIC

FULL LINE HEATING & COOLING PARTS & SERVICE

AIR CONDITIONING SERVICE

10,000 PLUS PARTS IN STOCK
FOR SAME DAY SERVICE IN MOST CASES
NIGHT KEY DROP BOX

253-7040



WWW.MASTERSTC.COM

09/13/02/5381/31

RADIATOR REPAIR
NEW REPLACEMENTS
HEATER CORE RADIATOR
BLOWER & COOLING MOTORS
FAN CLUTCHS THERMOSTATS
426 DIVISION ST. WAITE PARK
4 BLOCKS WEST OF
CROSSROADS CENTER
IN THE COOL BLUE BUILDING

OIL CHANGE IN A SNAP

OIL CHANGE AND POINT CHECK-UP

Transmission Fluid Changes • Radiator Flush
Batteries • Headlights • Wiper Blades

Open Seven Days a Week • No Appointments Necessary

LOCALLY OWNED
Monday-Friday 8:00-8:00
Saturday 8:00-5:00
Sunday 10:00-5:00

CALL 255-5193

4143 W Division St St. Cloud
(Crossroads Shopping Center & Division)

WE FEATURE



SNAPPY LUBE

09/13/02/5381/31

Snappy Lube

4143 Division St

St. Cloud.....255-5193

Please see our ad this page

VIC'S ALIGNMENT

Mention this ad for special SCSU discounts

Major & minor auto repairs
brakes • oil change • batteries • tires • wheel
alignment • balancing

20 years of experience in St. Cloud

Vic's Alignment
252-6612
1501 W. St. Germain • St. Cloud



CARX AUTO SERVICE



For...

- Alignment
- Engine Diagnostic
- Exhaust • Brakes
- Struts • Shocks
- CV Joints
- Cooper Tires,
- Air Conditioning Services
- Belts • Batteries

15% Discount with Student ID
No Appointment Necessary

FREE ESTIMATES

253-0440

55 Division St., Waite Park

09/13/02/5381/31

CENTRAL SERVICE

Division of All Care Towing Inc.

- Tune-ups
- Brakes
- Lubrication
- Tire Sales, Repair & Balance
- Batteries
- Front-end Suspension
- Air Conditioning
- Complete Diagnostics
- Towing Available



PEOPLE WHO KNOW
USE VALVOLINE

Ride to
work or
school
service.

654-0991

1100 N 6th Street • St. Cloud

8:00-5:00 Mon. thru Fri. • Weekends by appointment



Where we put
CARE in
car repair!

Lifetime Warranty

- Free Estimates
- Free Claims Handling Assistance
- ASE Certified Technicians
- Unibody/frame Repair
- Suspension/brake Service
- 24 Answering Service

Quality Collision Repair
252-2993

ASE

205 Osseo Ave. N., St. Cloud

09/13/02/5381/31

BANKS

TCF National Bank
 Atwood Center, SCSU Campus
 St. Cloud 252-6105
 www.tcfexpress.com
 Please see our ad this page

WELLS FARGO

The Next Stage®

We've been a part of the local scenery since 1852.

Thanks for all your support over the years.



Sauk Rapids • 115 South First Street • 252-2755
 St. Cloud • Main Office • 400 South First Street • 259-3100
 Sartell • 809 Tenth Avenue North • 229-3700
 St. Cloud • South Office • 200-33rd Avenue South • 259-3147
 St. Cloud • West Office • 305-33rd Avenue North • 259-3131

©2012 Wells Fargo Bank Minnesota, N.A. wellsfargo.com Member FDIC

YOUR BANK ON CAMPUS.

- FREE TCF Campus Card Checking (with an SCSU Campus Card)
- FREE first order custom SCSU checks
- FREE SCSU sweatshirt with your first deposit
- FREE TCF® Check Card*
- FREE On-line banking www.tcfexpress.com
- FREE 24 Hour automated phone service



TCF®

The Campus Card Bank
Atwood Center
252-6105

Other Locations to Serve You:

TCF Downtown TCF St. Cloud West TCF/Cub Foods East TCF Cub Foods West
 660 Mall Germain 209 25th Ave. S. 1001 4th St. SE 250 33rd Ave. S.

©2002 TCF Bank Member FDIC • www.tcfexpress.com

*No annual fee. No fees for merchant transactions processed through VISA or for ATM transactions at TCF-owned ATMs. Transaction fees may apply in other circumstances—refer to TCF Services & Prices brochure for details.

91302558190

Press Bar & Parlor
 502 W. St. Germain, Downtown
 St. Cloud 251-5911
 www.pressbar.com
 Please see our ad this page

Superstars Sports Bar & Grill
 809 W. St. Germain; Downtown
 St. Cloud 259-9530
 Please see our ad page 52

Red Carpet
 11 5th Ave S; Downtown
 St. Cloud 251-4047
 www.redcarpetnightclub.com
 Please see our ad page 51

The Rox/Tavern on Germain
 506 Mall Germain
 St. Cloud 259-6807
 Please see our ad page 51

BARS/ENTERTAINMENT

Aftershock 16+ Dance Club
 3302 Southway Drive
 St. Cloud 252-9768

DB Searles Food & Libations
 18 5th Ave S, Downtown
 St. Cloud 253-0655
 www.dbsearles.com
 Please see our ad under Restaurant

Granite Bowl
 1740 W St. Germain
 St. Cloud 251-2410

Granite Bowl South
 1222 33rd St., South
 S St. Cloud 253-7414
 Please see our ad page 51 & coupon page 87

Holiday Inn-Legends Bar & Grill
 75 37th Ave S
 St. Cloud 253-9000
 www.holidayinn.com/stcloudmn
 Please see our ad page 52

Thurs nights are

Wed nights are

Fri & Sat Live Entertainment

Newly Remodeled
 2nd Floor 'Parlor'
 Game Room & Dance Floor

PRESS

251-5911 DOWNTOWN ST. CLOUD

BAR 'N PARLOR

SAINT CLOUD MINNESOTA

OF THE BORDER
 Tap specials & the best tacos ever!

Come in one Wednesday night of your birthday month—we'll throw you a party!

91302558192

the Red Carpet

Downtown St. Cloud

Central Minnesota's
Most Complete Night Club



3 Floors of Fun
&
Entertainment

Friendliest Bartenders In Town

251-4047

www.redcarpetnightclub.com

ROX

NO COVER
CHARGE
ANY TIME
W/COLLEGE
ID

NIGHT CLUB

506 ST. GERMAIN, ST. CLOUD 259-6807

WEDNESDAY

Progressive Pitchers
8-9 \$3.00 up \$.50 each hour
18+ To Party - 21+ To Drink

THURSDAY

College Night
\$1.00 Domestic Bottles \$.75 Well Drinks
8-Midnight

FRIDAY

Ladies Night (no cover for the ladies)
Call Your Favorite Drink
For \$2.25 8-11

SATURDAY

ROX Beach Party
All Teas & Beach Drinks and Coronas
\$2.25 8-11

SUNDAY

Live Music 18+ To Party
21+ To Drink



Next to the Rox Bar

Strike Up...
...A Great Time!

GRANITE BOWL

Downtown

16 Lanes-Auto Scoring
Special College Night Rates
Cosmic Bowling
Group Rates

South

24 Lanes-Auto Scoring
Central MN Biggest
Sound & Light Show
Live DJ-3 Shows Saturday Nites!
Monday & Tuesday 9 p.m.-
All You Can Bowl Cosmic Show

Quarry
GRILL & BAR
ST. CLOUD, MN
Full Menu

9 TVs • Karaoke Fri. & Sat. Nites
Heapin' Hard Hat Happy Hour
Bring 5 friends, get a
FREE Heapin' Hard Hat
Daily Drink Specials

1740 W. St. Germain, St. Cloud
251-2410

Bowl-ers
Pub

NTN Trivia
Pool, Darts & Air Hockey
South St. Cloud's Best Happy Hour
FREE Pizza When
You Bring 4 Friends

1222 33rd St. S., St. Cloud
253-7414

SERVING LUNCH
& DINNER
Mon.-Sat.

Great Happy Hour!
M-F 4-7 pm
Sun-Tue
10-Midnight

Live Music
Wed., Thurs., Fri. & Sat.

FOOTBALL PARTIES
EVERY MONDAY
NIGHT & VIKING
GAMES ALL SEASON

Downtown St. Cloud
Call 259-6807
for more info!

SUPERSTAR'S

SPORTS BAR & GRILL

809 W. St. Germain,
Downtown St. Cloud

259-9530

Happy Hour

Mon-Fri 4 p.m.-7 p.m.

50¢ OFF Drinks

1/2 Price Appetizers

Monday

7 p.m. - 11 p.m.

Monday Night Madness

Domestic Pitchers \$4.50

Homemade Pizza \$4.50

Tuesday

\$2.75 Tacos

7 p.m.-12 p.m.

\$1.25 Rail Drinks

\$1.75 Call Drinks

50¢ Domestic Taps

FREE Pool & Darts

Wednesday

Ladies Night

\$1.50 Nachos Platters

\$1.00 Bud, Bud Light,

Michelob Golden Light

8 p.m.-10 p.m.

Thursday

15 Wings

4 p.m.-11 p.m.

\$1.16 oz. Domestic Taps

7 p.m.-close

Friday

Happy Hour

4 p.m.-7 p.m.

FREE Burger Basket

\$1.00 Domestic Taps

4 p.m. - 11 p.m.

\$2.50 Long Island Ice Teas

& Sex On The Beach

Saturday

\$2.75 Screwdrivers

& Bloody Marys

Breakfast 11 a.m.-2 p.m.

Sunday

Breakfast 11 a.m.-2 p.m.

NFL Sunday Ticket

Football Specials

\$1.50 16 oz. Taps

\$2.75 16 oz. Bloody Marys &

Screwdrivers

\$1.00 Hot Dogs 50¢ Chili

Catch All The Games
On Our 20 TV's!



Home of the Blues

M-F Happy Hours 4:30-7:00

Wednesdays - Blues Revue
Thursdays - Karaoke
Fri. & Sat. - Live Music
Sunday Brunch - 9 a.m.-1:30 p.m.

Holiday Inn 75 S. 37th Ave.
HOTEL & SUITES **253-9000**

BEAUTY SALONS

Concrete Image Salon

215 3rd St NE

Waite Park 529-0400

Please see our ad this page

Daylily Spa Salon

3959 2nd Street S

St. Cloud 258-5459

www.daylilyspasalon.com

Please see our ad this page

Regis Hairstylists

Crossroads Center

St. Cloud 253-5353

www.regissalons.com

Please see our ad this page



Aveda

the art and science of pure flower and plant essences™

Experience excellent
Hair & Makeup Services in our
Aveda Concept Salon

Daylily
SPA SALON
320.258.5459
Hwy 15 & Division

Student
Discounts

www.daylilyspa.com

CONCRETE i m a g e s a l o n

215 3rd st. ne
waite park, mn 56387

Make a statement.
www.concretelimagesalon.com

320.529.0400

REGIS

HAIRSTYLISTS

253-5353

www.regissalons.com
Crossroads Mall, St. Cloud

091302 558133

BICYCLES

Fitzharris Bike & Sport

105 7th Ave S

St. Cloud 251-2844

www.fitzharrissports.com

Out & About Gear

Across From Marshall Field's in 3rd
Street Plaza

St. Cloud 251-9036

www.outnaboutgear.com

BIRTH CONTROL

Planned Parenthood

1411 W. St. Germain, Suite 106

St. Cloud 252-9504

www.ppmnd.org

Please see our ad page 53

SCSU STUDENT HEALTH SERVICES

Convenient, Confidential Care

Same or Next Day Appts. for
Most Health Needs

Many Insurances Accepted

Medical Clinic/Pharmacy • Hill Hall

255-3193



AAHC
Accredited

Drop in
before you
have to
drop out.

We offer all types of birth control, pregnancy tests, STI/HIV testing and treatment and emergency contraception. For an appointment, call 320-252-9504 or 1-888-252-9504.

Planned Parenthood®
of Minnesota/South Dakota
1411 West St. Germain, St. Cloud
www.ppsmsd.org

BODY PIERCING

Cloud Nine Tattoo
714 W. St. Germain
St. Cloud 251-3888
www.cloud9tattoo.com
Please see our ad this page

Jeff's Tattoo & Body Piercing
724 33rd Ave N
St. Cloud 654-1520
Please see our ad under Tattoo



CLOUD 9 TATTOO
& BODY PIERCING
251-3888
www.cloud9tattoo.com **extremic**

BOOKSTORE

Books Revisited
607 W. St. Germain
St. Cloud 259-7959

Campus Book & Supply
211 5th Ave S
St. Cloud 255-0851
www.stcloudbooks.com
Please see our ad page 56

Husky Bookstore
SCSU Campus
St. Cloud 252-1489
www.efollett.com
Please see our ad page 57

SCSUniversity Store
1100 4th Ave S
St. Cloud 251-0061
www.scsu bookstore.com
Please see our ad page 54 & 55

BUS SERVICE

St. Cloud MTC Metro Bus
665 Franklin Ave NE
St. Cloud 251-7433
www.stcloudmtc.com
Please see our ad page 58
and coupon page 85

CABLE TELEVISION

Astound Broadband
400 Sundial Drive
Waite Park 529-1300
www.astound.net
Please see our ad page 59

Charter Communications
 Live 
Cable TV • Digital Cable
• High Speed Internet **www.charter.com**
1-800-581-0081
Please see our ad under Internet

CAMPING & CLIMBING

Out & About Gear
Across From Marshall Field's in 3rd
Street Plaza
St. Cloud 251-9036
www.outnaboutgear.com

CANOE & KAYAKS

Out & About Gear
Across From Marshall Field's in 3rd
Street Plaza
St. Cloud 251-9036
www.outnaboutgear.com

CAR STARTING

ALL CARE TOWING
"WE'RE PULLIN' FOR YOU."
24 HOUR SERVICE 253-5203
1-800-253-5203
TOWING PROFESSIONALS
•STARTING SERVICE •RADIO DISPATCHED
•RECOVERY •LOCAL/LONG DISTANCE
•ROAD EMERGENCY •DOOR UNLOCKING SERVICE
•COMMERCIAL/RESIDENTIAL
ALL CARE TOWING, INC. CENTRALLY LOCATED FOR QUICK RESPONSE
1100 N 6th St • St. Cloud

Andy's Towing

 **251-5691** 
675 NE Crescent St., St. Cloud
• Car Starts • Unlocking Car Doors
• Towing • Damage Free Wheel Lift
  

CELLULAR PHONES

Captain Ron's Wireless World
Free phones available!
1601 Division St.
St. Cloud 202-0291
1100 4th Ave S
St. Cloud 654-8998
www.captainrons.net

Personal Communications
2820 2nd Street S
St. Cloud 258-5555
Crossroads Mall
St. Cloud 258-5600
Please see our ad this page



Improve
your
networking
power

 **AT&T Wireless**
authorized dealer
 **Sprint PCS Wireless Web.**
NEXTEL
Personal Communications 258-5555
2820 2nd St. S, St. Cloud
258-5600, Crossroads, St. Cloud



University Stores

36 Years of service to the community with service & used books.

Located across from National Hockey Center

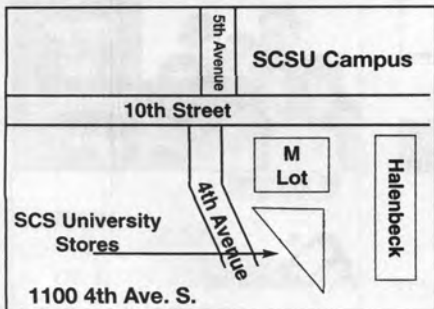
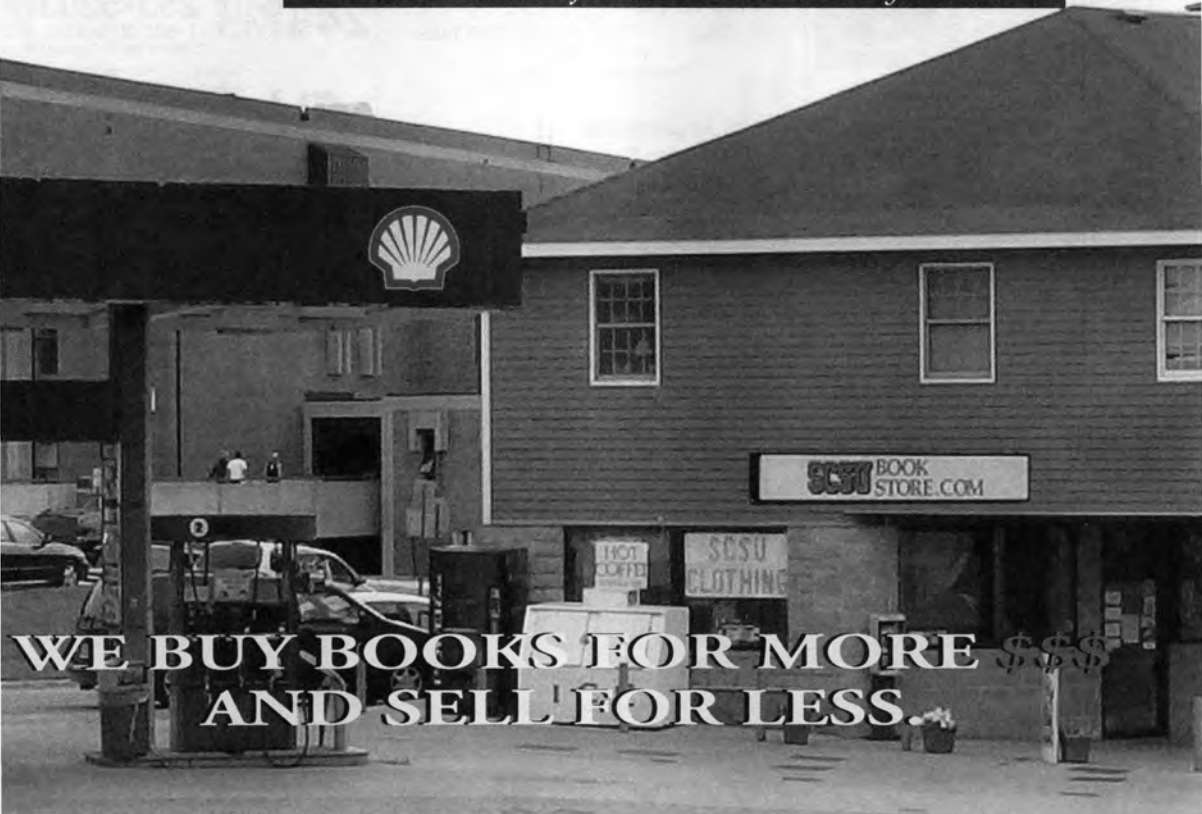

251-0061

email:

scsubookstore@scsubookstore.com

web: scsubookstore.com



BEST SELECTION OF:

- Used And New Textbooks
- Apparel
- Gift Items
- Supplies

CONVENIENCE:

- Open 7 Days A Week
- 7 a.m.-9 p.m.
- Free Parking

*We continuously buy back books regardless of where you bought them or what school you used them at. Our local warehouse provides you with **FAST IN STOCK SERVICE.** Buy books direct from our website.*



Campus Book & Supply

211 5th Ave. South
St. Cloud, MN 56301
Next to Copy Central

320-255-0851
fax: 320-252-4504
campusbook@qwest.net

Your SCSU off-campus alternative that's open to the public.

www.stcloudbooks.com

SCSU textbooks, clothing, gifts, supplies, etc.

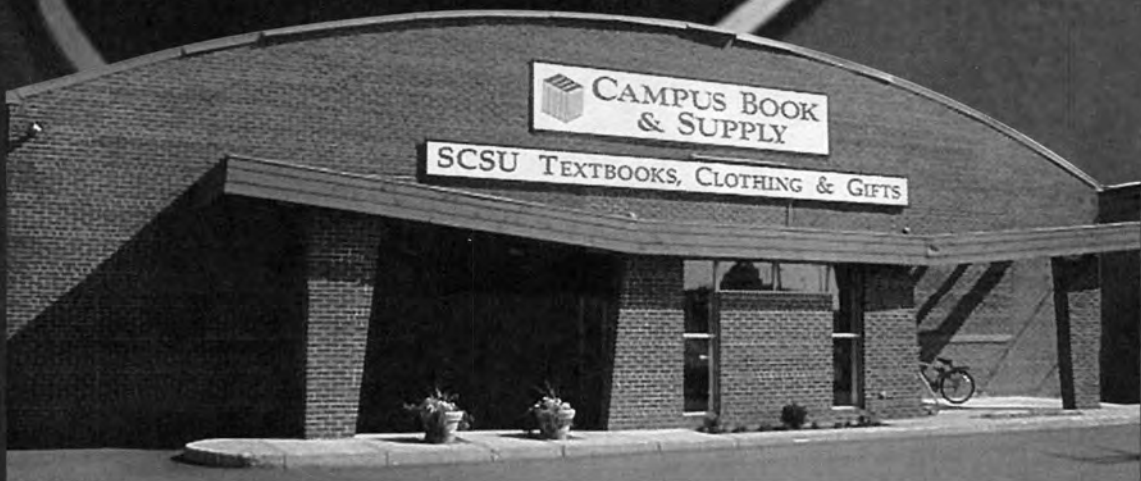

091302.558268

SURVIVAL 101



TIP: Your dorm is your castle.

FACT: You'll need stuff.

WE'VE GOT IT ALL:

- LARGE SELECTION OF USED BOOKS
THAT SAVE YOU 25%*
- SUPPLIES
- CLOTHING & GIFTS
- AND MORE!



HUSKY
BOOKSTORE

Centennial Hall • Phone: (320)252-1489

Visit us at efollett.com

catch the wave.



Catch the bus.

to class, to work, to shopping...

The SCSU Semester Pass is
the *smart* thing to do.

For only pennies a day, the MTC
gets you where you want to go.

SCSU Semester Pass \$35
SCSU 31-Day Pass \$10

Purchase your pass at Atwood
Center or the MTC Transit
Center, downtown St. Cloud.

Visit our website for schedule
and map information:
www.stcloudmtc.com
or call 251-RIDE (7433).



MTC
ST. CLOUD METROPOLITAN TRANSIT COMMISSION

cable tv, high speed internet & telephone...
...simplified for students.

make it simple.
one call. one company. one bill.

1



great package



Call today and ask about
our great deals for
new customers!
320-529-1300



broadband

A SUBSIDIARY OF  Xcel Energy

Service not available in all areas. Some restrictions may apply. Astound® is a registered trademark of Astound Broadband.

091302.510284

CHIROPRACTORS P.C.

HJORT CHIROPRACTIC P.A.

"Studies Breaking your back? Let us help!"

• 100% coverage for auto or work injuries

• We accept: Medica, Health Partners, Preferred One, BCBS, Blue Select, Mayo, UCare, & Most Other Insurances.

www.hjortchiropractic.com

Massage Therapist on staff

Convenient location - Corner of Division Street - Hwy. 15 Near Crossroads
Day, Evening & Weekend Hours 251-3450



Dr. Jeremiah Darsch,
Dr. Cheri Carlsons
Dr. Paul A. Hjort

"NEW" Patients Welcome

CHILD CARE

Lindgren Child Care Center

Engineering & Computer #122 SCSU

St. Cloud..... 255-3296

www.stcloudstate.edu/~ccc

CHURCHES

Crossroads Christian Church

710 Sundial Drive

Waite Park.....230-5301

www.crossroadschurch.info

CHURCHES-CATHOLIC

Christ Church Newman Center

"The Catholic Church on Campus"

396 1st Ave S

St. Cloud251-3260

www.stcloudstate.edu/~newman/

Please see our ad this page

Christ Church

Newman Center

396 First Avenue South



"the Catholic Church on Campus"

251-3260

Weekend Liturgy:
Sunday 9 am, 11:15 am, & 8 pm

CHURCHES-LUTHERAN

Lutheran Student Fellowship

201 4th Street S

St. Cloud.....259-1577

www.geocities.com/lstf_scsu

Please see our ad this page

Lutheran Student Fellowship L.C.M.S.

"Take the starburst survey your chance to sound off!"

Worship
Sunday 11AM
Bible Study
Call for Days & Times

Barb Hertling, D.C.E. Pastor Dave Emmrich

259-1577

201 4th St. S. Across from SCSU Campus

LSF@STCLOUDSTATE.EDU www.geocities.com/lstf_scsu

CHURCHES-LUTHERAN ELCA



University Lutheran Church of the Epiphany

390 4th Ave South, St. Cloud

Phone: (320) 252-6183

email: lcm@stcloudstate.edu

Worship Sundays

10:30 a.m. & 7:00 p.m.

A Campus Ministry and a Reconciled in Christ congregation of the ELCA serving SCSU

CLINICS MEDICAL

CENTRACARE CLINIC

Health Plaza: 229-4917

1900 CentraCare Circle, St. Cloud

Heartland: 251-1775

1520 Whitney Court, St. Cloud

Women & Children: 654-3630

1900 CentraCare Circle, St. Cloud

www.centracare.com

CENTRACARE Clinic

SCSU STUDENT HEALTH SERVICES

Convenient, Confidential Care

Same or Next Day Appts. for Most Health Needs

Many Insurances Accepted

Medical Clinic/Pharmacy • Hill Hall



255-3193

AAAHC Accredited

CLOTHING

Plato's Closet

2960 Division St, Division Place

St. Cloud..... 229-3818

www.platoscloset.com

Please see our ad page 61

COFFEE & TEA

GW Coffee & Tobacco

Close to Campus

• Large selection of Gourmet Coffees & Teas

• Fresh Roast Minnesota Coffee

• Hand Rolled Imported Cigars, Tobacco & Tobacco

Accessories & Lighters

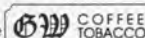

21 World Ave. NE • St. Cloud

654-6111

Meeting Grounds

Miller Learning Resource Center..... 654-9333

14 5th Ave S. St. Cloud..... 202-8880

Downtown St. Joseph.....363-1011

Please see our ad page 80

COMPUTER

Computer Renaissance

2958 Division

St. Cloud654-9703

www.computerrenaissance.com

Please see our ad this page



Let Computer come to the rescue.

We're all about computers

Customized Solutions

Computer

Our Computer Renaissance Small Business team of specialists can perform a FREE, on obligation Needs Analysis or custom design a network to specifically meet the unique demands of your company. Our A+ Certified technicians can make upgrades or repairs at your business or in our store. At Computer Renaissance, we're dedicated to helping businesses like yours grow and thrive through personalized solutions and long-term relationships. Lease programs or financing available. Call or come in today!

- We buy, sell and trade used, refurbished and new computer products.
- We service all brands with fast turn around.
- We offer everything you need to build or upgrade your PC.
- We offer nationwide warranty programs.



Computer RENAISSANCE

SMALL BUSINESS TEAM

The right solution. Long term relationships.

www.compren.com

EarthLink

CompTIA

CONVENIENCE STORES

Campusmart
Atwood Center, SCSU Campus
St. Cloud.....251-0574
Please see our ad this page

Jim's Market
701 9th Ave S
St. Cloud.....252-8839
Please see our ad this page

"The early bird gets the worm, but the second mouse gets the cheese."

- Author Unknown

You Have The Clothes, We Have The Money. Trade Ya!

Plato's Closet® is a new retail store that buys and sells gently used, brand name teen apparel and accessories such as: **Tommy Hilfiger**

American Eagle **GAP** **Abercrombie & Fitch** **Express** **Limited** **J.Crew** **Dr. Martens**

Looking for an easy way to make money? We're always buying gently used, brand name clothing & accessories. Sell us your cool clothing, outerwear, shoes, and accessories and get paid cash on the spot for all items accepted. Accepting Girls size 14 to Junior size 15. Guys size 14 to 38 waist. Clothing must be in good condition and current style. Check us out!

320-229-3818

2960 Division Street
St. Cloud, MN 56301

Store hours: Monday thru Friday: 10 am to 8 pm
Saturday: 10 am to 6 pm, Sunday: Noon tp 5 pm
or visit us at <http://www.platoscloset.com>

PLATO'S
CLOSET
Selling Name Brand Wear

091.302.558185



COPIES

Copies Plus
Atwood Center, SCSU
St. Cloud.....255-3759
www.stcloudstate.edu/~atwood/copies.html
Please see our coupon page 85

**Whether you need to Fill'er up,
Stock it up or Bait'em up
follow the arrow to...**

"Campus Card Accepted!"

Jim's Market
Gas, Groceries, Tackle
and more ...

Serving the Neighborhood Since 1928

FREE
Coffee
w/fill
Long
Distance
Phone Cards available

252-8839
701 9th Ave. S., St. Cloud

Live Bait

CAMPUS mart

IN ATWOOD

- Food Items
- Beauty Aides
- School Supplies
- Gifts
- Clothing

On-Campus Convenience!

HOURS:

Mon-Thur 7:30 - 9:00
Fri 7:30 - 7:00
Sat 11:00 - 7:00
Sun 12:00 - 9:00



251-0574

Located in Atwood Center

091.302.558185

COSMETICS

Avon-On Campus Delivery

JoAnn
St. Cloud 420-4897

Mary Kay-Lisa Kammers

Call for appointment
Cold Spring 685-8198
lkammers@marykay.com

COSTUMES

Invincible Costume

512 W. St. Germain
St. Cloud 253-2240

COUNSELING/SEXUAL ASSAULT

CENTRAL MINNESOTA SEXUAL ASSAULT CENTER

15 Riverside Drive NE • St. Cloud, MN 56304-0435
Serving Stearns, Benton, Sherburne & Wright Counties
The Center provides support counseling, advocacy, information and referrals to men, women and children who have experienced any type of sexual violence. Our services are FREE and CONFIDENTIAL.
If you or someone you know has been sexually assaulted, call 251-HELP or 1-800-237-5090 (24 hrs) (4357) 691302558130

CREDIT UNION

Affinity Plus Credit Union

Atwood Center, SCSU Campus
St. Cloud 654-5474
www.affinityplus.org
Please see our ad this page

AFFINITY PLUS MEMBER CREDIT UNION

Affinity Plus

Member Services

- Free Checking
- Student loans
- Computer loans
- VISA cards
- ATM access
- Free on-line banking

ST. CLOUD BRANCH

14152 Atwood Memorial Center
(320) 654-5474
www.affinityplus.org

DENTIST

River City Dental

1201 Maine Prairie Road
St. Cloud 252-6233
Please see our ad this page

Your Friendly... Family Dentistry!



We accept most insurance plans
Emergency care available

New Patients Welcome!

- Dr. Braunreiter • Dr. McBroom



252-6233

1201 Maine Prairie Rd
St. Cloud

DEPT. OF MILITARY SCIENCE

US Army ROTC

#11 Stewart Hall, SCSU Campus
St. Cloud 255-2952
www.slschaefer@csbsju.edu
Please see our ad under Financial Aid

DISC GOLF

Play it Again Sports

153 Division Street
Waite Park 259-7980

DRUG ABUSE INFO/TREATMENT

SCSU Health Services

Hill Hall-SCSU Campus
St. Cloud 255-3191
www.stcloudstate.edu/~healthsv
Please see our ad under Alcohol Info & Treatment

St. Cloud Hospital Recovery Plus

1406 6th Ave N
St. Cloud 255-5613
www.centracare.com
Please see our ad under Alcohol Info & Treatment

EMPLOYMENT

Aria Communications

717 W. St. Germain
St. Cloud 259-1896
www.careertimes.com/profiles/aaa/aria/
Please see our ad page 63

The Bernick Companies

801 Sundial Drive
Waite Park 252-6441
www.bernicks.com
Please see our ad page 63

Country Manor

520 1st Street NE
Sartell 253-1920
www.countrymanorcampus.org
Please see our ad page 63

Cub Foods East

1001 4th Street E
St. Cloud 253-1322

Cub Foods West

250 33rd Ave S
St. Cloud 255-9193
Please see our page 89

Manpower

3400 1st St N, Suite 101
St. Cloud 251-1924
www.us.manpower.com
Please see our ad page 64

Opportunity Manor

1139 Franklin Ave
Sauk Rapids 240-1900
Please see our ad this page

St. Benedict's Center

1810 MN Blvd SE
St. Cloud 252-0010
www.centracare.com
Please see our ad page 63



Opportunity Manor Inc.

*Working together to
make a difference!*

- ❖ A progressive provider of residential services
- ❖ Opportunity for personal growth as you contribute to the lives of people with disabilities.
- ❖ Provide support and training to children and/or adults
- ❖ Receive hands on experience in the Human Service field

Contact Becka at 240-1900
or email (beckak@cloudnet.com)
for career opportunities
or fax your resume to 240-8527

*Where there is no such thing as
disability, only opportunity.*

EOE/AA

91302528164

If you're looking for full time or part time work, Bernick's may have just the opportunity you're looking for. We provide our team members with personal and professional growth opportunities through training and development. At Bernick's we deliver quality products to our customers and support the community in which we serve.

THE BERNICK COMPANIES

801 Sundial Drive
Waite Park, MN 56387
Email: hr@bernicks.com
EOE/AA

91302510219

LOOKING FOR A REWARDING OPPORTUNITY?



Full & Part Time Opportunities

- CNA
- Housekeeping
- Nutrition
- Many Others

We Offer:

- Flexible Hours
- Tuition Reimbursement & Scholarships
- Excellent Pay - on the bus line
- Training provided for all positions

• Holiday & Vacation Pay • And Much More!

It's more than a job. It's a lifetime of experience.

✦ St. Benedict's Senior Community

CENTRACARE Health System
www.centracare.com

252-0010

1810 Minnesota Blvd. SE
St. Cloud, MN 56304-2416

91302510219



Become part of a health system recently recognized as one of the "100 Most Wired Health Systems" in the United States!

St. Cloud Hospital employs over 3,700 people in the St. Cloud area - you could be one of them! State-of-the-art medical science is practiced here every day, and so is the art of caring for the sick and injured.

Your next job could be the most stimulating and rewarding job you'll ever have, and maybe even start you on a career path you hadn't considered! Apply online at: www.centracare.com or contact us regarding current openings at: 1406 Sixth Ave. North, St. Cloud, MN 56303. Fax (320) 656-7022, phone (320) 251-2700.

hrc@centracare.com

EOE

✦ St. Cloud Hospital
CENTRACARE Health System

Make a difference in
your life and the life
of another.



- PAID TRAINING
- TUITION REIMBURSEMENT
- SCHOLARSHIP OPPORTUNITIES
- FLEXIBLE SCHEDULING



COUNTRY-MANOR-CAMPUS

253-1920
520 1st Street NE
Sartell

Check out our website for opportunities
www.countrymanorcampus.org

RL has the PERFECT job for STUDENTS!



YOU choose your hours.

Do some of
the best
Telefundraising
and Telesales
in the industry.

OR

Work in our
Handwriting
Department raising
funds for worthy
organizations!

717 West St. Germain St.
Downtown St. Cloud
258-2700

e-mail: hrc@ariacommunications.net

FINANCIAL AID

MN Army National Guard

1710 8th Street N

St. Cloud.....255-2908

www.1-800-go-guard.com

Please see our ad page 64

US Army ROTC

#11 Stewart Hall, SCSU Campus

St. Cloud.....255-2952

www.slschaefer@csbsju.edu

Please see our ad page 64.

**"A conclusion is the place where you got
tired thinking."**

- Martin H. Fischer



My strength
lies within me...
in my knowledge...my skills...my experience.

▶▶ I GROW STRONGER EVERY DAY.
I WORK FOR MANPOWER.



MANPOWER
St. Cloud (320) 251-1924 • Toll Free (800) 321-5411
www.us.manpower.com
We find the best in everyone and put it to work. ◀◀

Floral Arts
"For 30 years, a reputation built on design and quality"
Full Service Floral & Gift
• Roses • Roses • Roses
• Fresh flowers always
• Gift Chocolates • Balloons
• Russ Berrie Plush
• Cards • Mugs

Need a gift? We'll deliver!

255-0123 **363-7705**
St. Cloud St. Joseph
Division Place Fashion Center Located behind SA
28th & Division 091302 S10289

YOU CAN Have It All

*In the Minnesota Army National Guard,
YOU CAN earn over \$50,000 for college!*

For more information, call:
255-2908, 255-4238
or **202-6488**



091302 S10285



TRADITION
OF
EXCELLENCE
SINCE 1912

**Close to SCSU
We Deliver**

251-3093
1-800-251-3093

Teleflora



515 W St. Germain - Downtown
Next to Mexican Village

091302 S10281



Sigma [fly] Alpha

Army ROTC may not be a fraternity or sorority, but at times it can feel like one. After all, you'll find the same kind of teamwork, camaraderie and friendship and you'll get to do challenging stuff like this that can help make you tougher, mentally as well as physically. Come talk to us at the Army ROTC department. We won't rush you.

ARMY ROTC

The best leadership course in America.

For more information call 255-2952 or stop by Stewart Hall-Room 11 or email: slschaef@csbsju.edu

FURNITURE

Fifth Avenue Sleep Center
119 5th Avenue; Downtown
St. Cloud.....253-1339
Please see our ad page 73

FLORISTS/RETAIL

Floral Arts
Division Place Fashion Center
St. Cloud255-0123
307 1 Ave NE St. Joseph..... 363-7705
Please see our ad this page

St. Cloud Floral
515 W. St. Germain
St. Cloud.....251-3093
www.stcloudfloral.com
Please see our ad this page

GAMES

UTOPIA GAMES

We buy and sell used video games Mage Knight • Hero Clix
We Also Buy Magic Collections Yu-gi-oh • LSR





1354 15th Ave. SE
St. Cloud • 202-1048
jendro@hotmail.com

GIFTS

Fantasy Gifts
707 W. St. Germain
St. Cloud.....252-7102
www.fantasygifts.com
Please see our ad page 65

GROCERY STORES

Cub Foods East
1001 4th Street E
St. Cloud253-1322

Cub Foods West
250 33rd Ave S
St. Cloud.....255-9193
Please see our coupon page 89

HARDWARE STORES

DENNY & KATHY'S ACE HARDWARE

Key Cutting • Window & Screen repair • Rug Cleaner Rental
Hardware • Paint • Tools • BBQ Supplies • Cleaning Supplies
• UPS/Speed-Dee Shipping • Copy Machine • Phone Repair

2006 - 8th Street North
St. Cloud, MN 56303
320-253-0370

www.dennyandkathys.com **ACE Hardware**

HEALTH CLUBS

Midtown Fitness Center

3333 Division St. Midtown Plaza
St. Cloud253-4990
www.midtownfitness.com
Please see our ad this page

Special Student Rates!

- Two Complete Rooms of Weight Equipment
Featuring: Cybex, Life Fitness,
Nautilus & Hammer
- Over 50 Pieces of Cardiovascular
Equipment
- State of the Art Aerobic Programs
- Personal Training Program
- Racquetball Courts
- Basketball Court
- Indoor Track • Whirlpool
- Tanning • Sauna • Pool



MIDTOWN
FITNESS CENTER
33rd Ave., & Division
(320) 253-4990
www.midtownfitness.com

HOCKEY EQUIP.

Hockey Zone

80 33rd Ave S
St. Cloud 251-7012
www.hockeyzonemn.com

Play it Again Sports

153 Division Street
Waite Park259-7980

INTERNET

Astound Broadband

400 Sundial Drive
Waite Park 529-1300
www.astound.net
Please see our ad under Cable

Charter Communications

Charter Live **CSX** Sports
A World Within Reach
1-800-581-0081
Cable TV • Digital Cable
High Speed Internet **www.charter.com**

Please see our ad this page

JEWELERS/RETAIL

DJ Bitzan Jewelers

Crossroads Center
St. Cloud 251-4812
www.DJBitzan.com
Please see our ad page 66

Robert's Fine Jewelry

Crossroads Center
St. Cloud253-8750
www.robertsfinejewelry.net
Please see our ad page 66

Actually,
What You Do
In Your
Bedroom IS Our
Business...

Stagette Gifts
Greeting Cards
Condoms
Lubricants
Lingerie
Games & Novelties

Fantasy
Gifts

252-7102
707 West Germain, St. Cloud

Eight Twin Cities Locations:
Call Toll-free at
877-313-GIFT
Shop Our New Updated
www.fantasygifts.com

0013102 5581 03



Ask About Our
Cable TV and
High Speed
Internet Packages

1-800-581-0081

"Your Home For
Husky Hockey"

Whether Dan Aykroyd's on the net to add to his collection of badges or keeping in touch with his friends in blue all across the country, he doesn't want traffic to slow him down. And you can be sure he's fast with Charter high-speed Internet access. Unlike hurry-up-and-wait dial-up services, Charter offers instant access because it's always on. Plus, there's no need for an additional phone line. Whatever you want to do online, the company with the most advanced digital platform helps you do it faster and better.

©2001 Charter Communications Inc.



Charter
COMMUNICATIONS
A WIRED WORLD COMPANY

DIAMOND ENGAGEMENT RINGS

Platinum and Gold • Ideal Cut Diamonds

SCSU STUDENT
DISCOUNTS

Central Minnesota's Jeweler

CROSSROADS
CENTER

www.djbitzan.com

Mon-Fri 10 am - 9 pm

Sat 10 am - 6 pm

Closed Sundays

320-251-4812

TOLL FREE 1-888-600-4367

D. BITZAN
jewelers

GO DOWN - TWELVE MONTH INTEREST FREE FINANCING

**OPEN 7 DAYS
8 AM - 10 PM**

Drop-off Service

kipp's
LAUNDRY

251-9720

(4 blocks from Campus)

Corner 9th Ave. S &
10th St., St. Cloud

*Newly
Remodeled!
All new
equipment!*



**NATIONAL COLLEGE
RESEARCH
BUREAU**

330 OLD COUNTRY ROAD
MINEOLA, NY 11501

516-248-6355

THE MOST
BRILLIANT
OF THEM ALL



THE LAZARE DIAMOND

"Truly the ideal cut."

Uniquely styled
engagement rings at
affordable prices

- Ask us about student discounts
- Easy payment plans with 0% financing

Roberts
fine jewelry
Unique. Distinct. Brilliant.

CERTIFIED GEMOLOGISTS

www.robertsfinejewelry.net

Crossroads Shopping Center • 253-8750

Hours: Mon-Sat, 10 am - 9 pm •

Open Sunday 11 am - 6 pm

LAUNDRY

Kipp's Laundry

1001 9th Ave South

St. Cloud.....251-9720

Please see our ad this page

MAGAZINE SUBSCRIPTIONS

Save! Save! Save! Save!

University Subscription Service
Choose from over 500 popular magazines

Save up to 80% or MORE with a
MONEY BACK GUARANTEE

www.elsmag.com or 1-888-USS-1213

MARKET RESEARCH

National College Research Bureau

330 Old Country Road

Mineola, NY.....516-248-6355

Please see our ad this page

MOTEL



BY LODGE HOTELS
"It's more than just a
room...it's comfort."
comfortinn.com
Junction of Hwy. 15 & 23,
4040 S. 2nd St., St. Cloud

- New Indoor Pool
- Jacuzzi Suites
- Whirlpool, Sauna
- Meeting Rooms
- Close to SCSU
- Deluxe Continental Breakfast
- HBO & Sports Channels

We offer a
**10% SCSU
Discount**

251-1500

Toll Free • Dial "1" &
Then ... 800 228-6150

Holiday Inn Hotel & Suites

75 37th Ave S

St. Cloud.....253-9000

www.holidayinn.com/stcloudmn

Please see our ad this page

Quality Inn

70 37th Ave S

St. Cloud.....253-4444

www.qualityinn.com

Please see our ad page 75

- 5 Indoor Pools
- Fitness Center
- Basketball & Volleyball Courts
- Sauna, Ping Pong, Badminton
- Refrigerator/Freezer In Every Room
- Meeting Space & Banquet Facilities

For Reservations Call

253-9000 37th & W. Division
(right off Hwy. 15)

SCSU Specials Available



**THE
BERNICK
COMPANIES**

*A great place to work
www.bernicks.com*

252-6441

Employment/Volunteer Opportunities

get a job!

You Have The Clothes, We Have The Money. Trade Ya!

Plato's Closet® is a new retail store that buys and sells gently used, brand name teen apparel and accessories such as: **Tommy Hilfiger** **Old Navy** **American Eagle** **GAP** **Abercrombie & Fitch** **Express** **Limited** **J.Crew** **Dr. Martens**

Looking for an easy way to make money? We're always buying gently used, brand name clothing & accessories. Sell us your cool clothing, outerwear, shoes, and accessories and get paid cash on the spot for all items accepted. Accepting Girls size 14 to Junior size 15. Guys size 14 to 38 waist. Clothing must be in good condition and current style. Check us out!

PLATO'S CLOSET®
BRAND NAME TEEN WEAR™

320-229-3818

2960 Division Street • St. Cloud, MN 56301
Store hours: Monday thru Friday: 10 am to 8 pm
Saturday: 10 am to 6 pm, Sunday: Noon to 5 pm
or visit us at <http://www.platoscloset.com>



The Cure for the Common Job!

Become part of a health system recently recognized as one of the "100 Most Wired Health Systems" in the United States!

St. Cloud Hospital employs over 3,700 people in the St. Cloud area - you could be one of them! State-of-the-art medical science is practiced here every day, and so is the art of caring for the sick and injured.

Your next job could be the most stimulating and rewarding job you'll ever have, and maybe even start you on a career path you hadn't considered! Apply online at: www.centracare.com or contact us regarding current openings at 1406 Sixth Ave. N., St. Cloud, MN 56303. Fax (320) 656-7022, ph. (320) 251-2700.

hrs@centracare.com

EOE

St. Cloud Hospital
CENTRACARE Health System

LOOKING FOR A REWARDING OPPORTUNITY?

- Full & Part Time Opportunities**
- ☑ CNA
 - ☑ Housekeeping
 - ☑ Nutrition
 - ☑ Many Others
- We Offer:**
- Flexible Hours
 - Tuition Reimbursement & Scholarships
 - Excellent Pay - on the bus line
 - Training provided for all positions
 - Holiday & Vacation Pay
 - And Much More!

It's more than a job, it's a lifetime of experience.

252-0010

1810 Minnesota Blvd. SE
St. Cloud, MN 56304-2416

St. Benedict's Senior Community

CENTRACARE Health System
www.centracare.com

after
this the
corporate
ladder
will be a
piece of
[cake]



In the course of facing challenges like this, you'll learn how to think on your feet. Stay cool under pressure. Take charge. Talk to an Army ROTC rep. You'll find that it's easier to climb to the top after you've jumped to the bottom.



ARMY ROTC The best leadership course in America.

For more information call 255-2952 or stop by Stewart Hall-Room 11 or email: slschaef@csbsju.edu

Employment/Volunteer Opportunities

help others out

My strength
lies within me...
in my knowledge...my skills...my experience.

▶ I GROW STRONGER
EVERY DAY.

I WORK FOR
MANPOWER.

MANPOWER

St. Cloud (320) 251-1924 • Toll Free (800) 321-5411
www.us.manpower.com

We find the best in everyone and put it to work. ◀

091302/510226



Opportunity Manor Inc.

Working together to make a difference!

- ❖ A progressive provider of residential services
- ❖ Opportunity for personal growth as you contribute to the lives of people with disabilities.
- ❖ Provide support and training to children and/or adults
- ❖ Receive hands on experience in the Human Service field

Contact Becka at 240-1900 or email
(beckak@cloudnet.com) for career opportunities
or fax your resume to 240-8527

EOE/AA

*Where there is no such thing as disability,
only opportunity.*

091302/558163



*Make a
difference in
your life and
the life of
another.*

- PAID TRAINING • TUITION REIMBURSEMENT
- SCHOLARSHIP OPPORTUNITIES • FLEXIBLE SCHEDULING



COUNTRY-MANOR-CAMPUS

253-1920
520 1st Street N
Sartell

Check out our website for opportunities

www.countrymanorcampus.org

091302/510226



YOU CAN Have It All
*In the Minnesota Army National
Guard. YOU CAN earn over
\$50,000 for college!*

For more information, call:
**255-2908, 255-4238
or 202-6488**



091302/S10286



University Stores

36 Years of service to the community with service & used books.

Located across from National Hockey Center

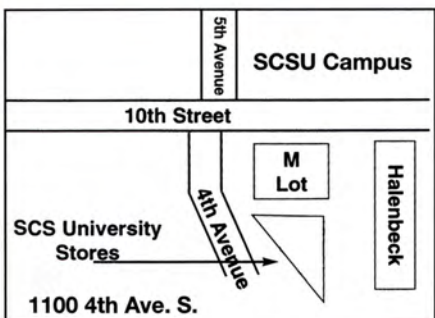
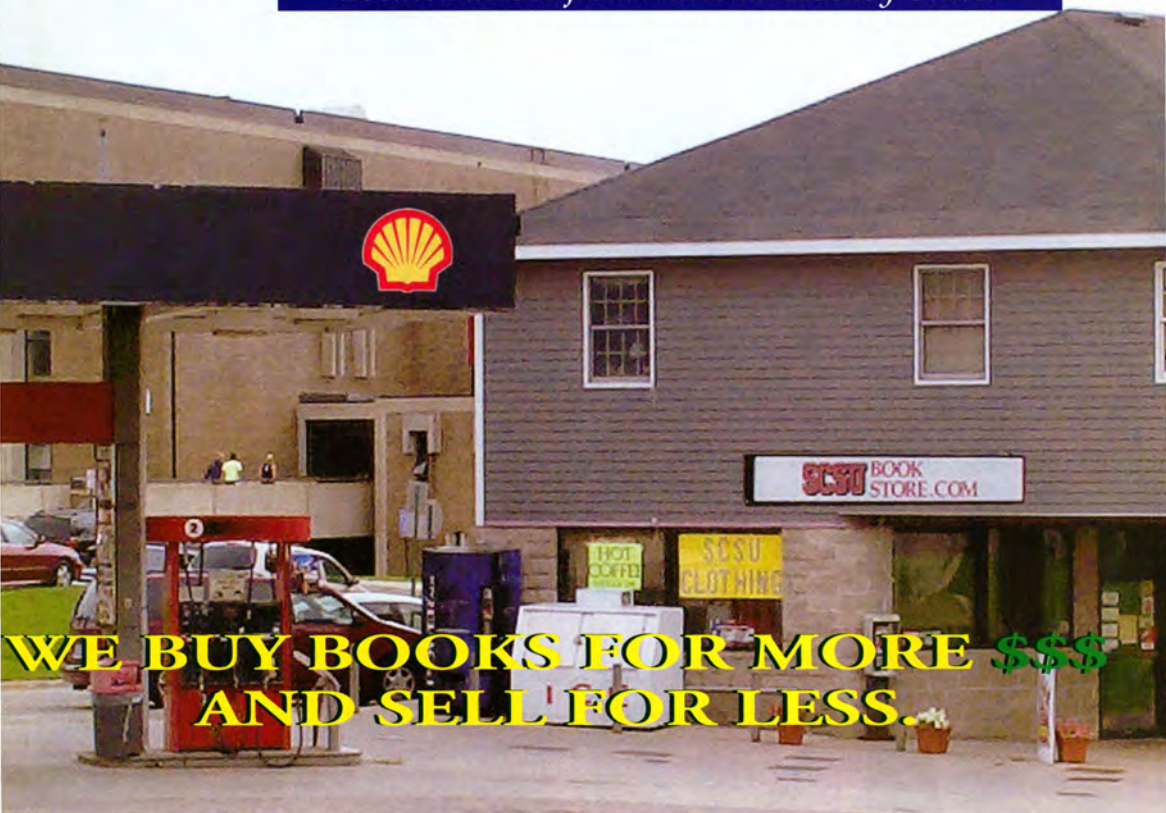

251-0061

email:

scsubookstore@scsubookstore.com

web: scsubookstore.com



BEST SELECTION OF:

- Used And New Textbooks
- Apparel
- Gift Items
- Supplies

CONVENIENCE:

- Open 7 Days A Week
- 7 a.m.-9 p.m.
- Free Parking

*We continuously buy back books regardless of where you bought them or what school you used them at. Our local warehouse provides you with **FAST IN STOCK SERVICE.** Buy books direct from our website.*



ST. CLOUD STATE UNIVERSITY

A tradition of excellence and opportunity

just get there!

Caring... Convenient... Confidential.



Your Health Comes First With Us...

SCSU Student Health Services

Information.....255-3191
 Appointments.....255-3193
 Pharmacy.....255-4852
 ADAPT and Health Promotion.....255-4850

www.stcloudstate.edu/~healthsv

ST. CLOUD STATE UNIVERSITY
 A tradition of excellence and opportunity



091302558127

YOUR BANK ON CAMPUS.

- **FREE** TCF Campus Card Checking (with an SCSU Campus Card)
- **FREE** first order custom SCSU checks
- **FREE** SCSU sweatshirt with your first deposit
- **FREE** TCF® Check Card*
- **FREE** On-line banking www.tcfexpress.com
- **FREE** 24 Hour automated phone service



Other Locations to Serve You:

TCF Downtown 660 Mall Germain
 TCF St. Cloud West 200 25th Ave. S.
 TCF/Cub Foods East 1001 4th St. SE
 TCF Cub Foods West 250 33rd Ave. S.

TCF
 The Campus Card Bank
 Atwood Center
252-6105

*No annual fee. No fees for merchant transactions processed through VISA or for ATM transactions at TCF-owned ATMs. Transaction fees may apply in other circumstances—refer to TCF Services & Prices brochure for details.

©2002 TCF Bank Member FDIC • www.tcfexpress.com

ACADEMICS

First Dedicated to Preparing Students for Leadership and Academic Excellence

Services provided by Multicultural Student Services

- Multicultural Academic Support Center: Academic services for students, EB B121 (320) 255-3974
- Mentoring Program: Making the transition to college, EB B121 (320) 255-3974
- Athletes for Success in the Classroom: Academic support for student athletes, Dr. Richard R. Green House, 809 4th Ave. So. (320) 654-5392
- Multicultural Tutoring Program: Tutorial services for students of color, Dr. Richard R. Green House, 809 4th Ave. So. (320) 654-5392
- Multicultural Activities Center: Programming and events planning, AMC 137 (320) 255-3003



137 ATWOOD CENTER
 720 4TH AVE. SO • ST. CLOUD
320 255 3003
<http://www.stcloudstate.edu/~mss>



ST. CLOUD STATE UNIVERSITY

A tradition of excellence and opportunity.

ENRICH YOUR LIFE by Discovering the World!

St. Cloud State University
 Center for International Studies
 Phone: 320.255.4287
 Web: www.stcloudstate.edu
 Email: intstudy@stcloudstate.edu

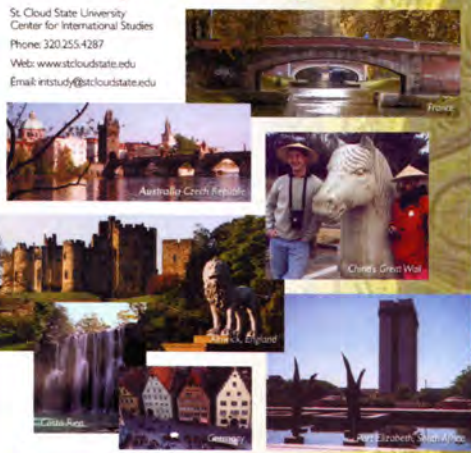

ST. CLOUD STATE UNIVERSITY
 A tradition of excellence and opportunity

Area businesses proud to support SCSU!

Made Fresh
Rise Fresh



GET THE DOOR.
IT'S DOMINO'S.™

Mega deal
LARGE Pizza* with your choice of toppings **\$8.99**

*X-large \$2 more *Deep dish extra
*No double portions
*not valid on 2xTuesdays

EXPIRES
9/30/03
CODE 3



waite park 253-8520
sawt rapids 251-4885
st. cloud 259-1900

Not all participating stores only. Customer pays sales tax. © 1993-2003 SCSU

DIAMOND ENGAGEMENT RING SPECIALISTS!



Let our expert sales staff show you Central Minnesota's finest selection of diamond rings. No pressure, no hype, no gimmicks—just beautiful diamonds and fantastic service!

SCSU STUDENT DISCOUNTS

CROSSROADS
CENTER

D. BITZAN
jewelers

320-251-4812

TOLL FREE 1-888-600-4367

www.djbitzan.com

NAME BRANDS • LOW PRICES • FACTORY REFURBISHED

America's Best
PC Values

Computer
RENAISSANCE

Factory Refurbished PCs
with monitors & full 1-year warranties. Refurbished starting at **\$199⁹⁹**

Notebooks
Refurbished starting at **\$399⁹⁹**

Monitor Savings!
17" Monitors
(15.7" viewable screen)

Computer
RENAISSANCE

We're all about computers. www.compren.com

High performance, factory refurbished computers at a fraction of the cost of new!

- Off-lease, name-brand computer deals!
- Fast service turnaround time
- We service all brands
- Nationwide warranty

2598 W. Division St. • St. Cloud • 654-9703
M-F 10-8 Sat 10-6 Sun 12-5

© 1993-2003 SCSU

Student Special! 7 Piece Futon Sets Starting at \$299!

Mention this ad & receive free delivery (a \$49 value)



Includes: Frame
Mattress
2 End Tables
Coffee Table
Chair
Ottoman

FIFTH AVENUE
SLEEP CENTER

119 South 5th Avenue • St. Cloud 253-1339

Hours: Mon-Fri 9-6,
Sat 9-5, Sun 12-5

Close to SCSU Campus!

37 Styles of Futons
Serving SCSU University for 25 years

Area businesses proud to support SCSU!

Your Friendly... Family Dentistry!



We accept most insurance plans. • Emergency care available.

New Patients Welcome!

• Dr. Braunreiter • Dr. McBroom



252-6233
1201 Maine Prairie Road
• St. Cloud

CAMPUS mart

IN ATWOOD

On-Campus Convenience!



- Food Items
- Beauty Aides
- School Supplies
- Gifts
- Clothing

HOURS:

Mon-Thur 7:30 - 9:00
Fri 7:30 - 7:00
Sat 11:00 - 7:00
Sun 12:00 - 9:00



251-0574
Located in Atwood Center

091302-558194

THE MOST
BRILLIANT
OF THEM ALL



THE LAZARE DIAMOND

"Truly the ideal cut."

Uniquely styled
engagement rings at
affordable prices

Roberts
Fine Jewelry
Chique. Distinct. Brilliant.
CERTIFIED GEMOLOGISTS

www.robertsjewelry.net

Crossroads Shopping Center • 253-8750

Hours: Mon-Sat, 10 am - 9 pm • Open Sunday 11 am - 6 pm

Luciano's
EST. 2002

We're on the run- so you don't have to!

251-0257

Offers You Can't Refuse!

DRIVE BY SPECIAL
One Medium 1 Topping Pizza
Valid w/student ID
\$5.00
Expires 5/31/03
May be discontinued at anytime.
Customer pays sales tax.
Carry-out only.

LATE NIGHT SPECIAL
9 p.m. - Close
Two medium 1 topping Pizzas
\$9.99
Expires 5/31/03
May be discontinued at anytime.
Customer pays sales tax.



12th Ave. & Division

Take Out
Free Delivery



St. Cloud's Only

Indoor Water Park

Free Deluxe Continental Breakfast
Restaurants Nearby • Coin Laundry

70 S. 37 Ave., St. Cloud

(Off Hwy 13 & Division)

Behind Sam's Club

-Team Rates Available-

320-253-4444



BY CHOICE HOTELS

100082097

MUSICAL INSTRUMENTS

Al's Music

Committed to the Families of Central Minnesota in Education, in the Arts and in Business.



- Band & Orchestra Instruments
- Pianos & Keyboards
- Drums & Percussion
- Guitars & Amps
- Rentals
- Printed Music
- Lessons

Complete In-Store Repair Service

Open: M-F 9:30-8:00, Sat. 9:30-4:30

Call **253-1131**

609 East Saint Germain • St. Cloud

100082097

BRIDGE OF HARMONY



NEW & USED MUSICAL INSTRUMENTS
DISCOUNT PRICES • SALES SERVICE • RENTAL
WE BUY USED INSTRUMENTS & EQUIPMENT.

Your One-Stop Pro Shop

19th 7th Ave. S., Downtown St. Cloud
320-252-0511 or 800-642-5541

100082097

MUSIC/RETAIL

CD Warehouse

2958 Division St. Suite 2B

St. Cloud 203-9509

www.cdwarehousemn.com

PAINTBALL...
GOOD, CLEAN,
DIRTY FUN!

CROSSFIRE PAINTBALL, INC.
253-5630
www.crossfire-paintball.com

THE ELECTRIC FETUS



- Compact Discs
- Cassettes • Blank Tapes
- Clothing • Posters • Jewelry • Audio Accessories • Smoking Accessories
- We buy and sell used CD's, DVD's & Pre-recorded Videos
- Our CD's are competitively priced

Open Mon.- Fri. 10-9, Sat. 10-8, Sun. 11-6
28 5th Ave. S. Downtown St. Cloud 251-2569
www.electricfetus.com

10011031024

PAINTBALL

Crossfire Paintball

Sartell..... 253-5630

Please see our ad this page

PHARMACIES

SCSU HEALTH SERVICE PHARMACY
Your On-campus Drugstore
We Fill Student Prescriptions,
From SCSU Or
Your Home Doctor

We Can Transfer Existing Prescriptions
From Your Current Pharmacy

We Bill Over 40 Insurance Plans.

Great Prices On Prescriptions And Over
The Counter Products Too!!

VISA **255-4852** AAAHC Accredited

100082097

PHOTO FINISHING/RETAIL

sales • service • repair

CAMERA TRADER 13 1ST AVE N
WAITE PARK, MN 56387

PROFESSIONAL ONE HOUR PHOTO (320) 252-9402
FAX (320) 253-6805
ctrader@aol.com

photo • digital • new & used equipment

10011031024

PHYSICIANS

SCSU STUDENT HEALTH SERVICES
Convenient, Confidential Care
Same or Next Day Appts. for
Most Health Needs
Many Insurances Accepted

Medical Clinic/Pharmacy • Hill Hall

VISA **255-3193** AAAHC Accredited

100082097

We're on the run,
so you don't have to!
Fast FREE Delivery!

Luciano's

EST. 2002



12th Ave. & Division
Take Out • FREE Delivery
251-0257

PIZZAS

	7"	12"	14"
Cheese	\$3.99	\$6.99	\$8.99
1 Topping	\$4.49	\$9.30	\$11.30
2 Topping	\$4.99	\$9.80	\$11.80
Add'l Topping	.50	\$1.25	\$1.50

Pepperoni, pineapple, onions, Italian sausage, hot peppers, green peppers, ground beef, tomatoes, black olives, bacon, mushrooms, green olives and Canadian bacon.

SPECIALTY PIZZA

	7"	12"	14"
Supreme pepperoni, sausage, ground beef, mushroom	\$4.99	\$9.99	\$12.50
All Meat pepperoni, ham, sausage, ground beef, bacon	\$4.99	\$9.99	\$12.50
Veggie mushroom, onion, green pepper, black & green olives	\$4.99	\$9.99	\$12.50
Chicken Alfredo Alfredo sauce, chicken & mozzarella cheese	\$5.49	\$10.99	\$12.99
Chicken Club garlic butter sauce, chicken, bacon, onion, mozzarella & cheddar cheese	\$5.49	\$10.99	\$12.99
Chicken Quesapizza chicken, onions, green peppers, mozzarella & cheddar cheese	\$5.49	\$10.99	\$12.99
BBQ Chicken BBQ sauce, chicken, onions, green peppers, mozzarella & cheddar cheese	\$5.49	\$10.99	\$12.99

CHICKEN WINGS

10 pieces	\$4.99
20 pieces	\$7.99
30 pieces	\$11.99

Hot, BBQ, Teriyaki, Honey Mustard

BREADS & STICKS

8 piece Bread	\$1.99
Cheese Bread	\$4.99
Sauce	.49c
Breadsticks	4 pcs \$1.25 8 pcs \$1.99

SUBS, SALADS & PASTA

Hot Hoagies
Italian Sausage
Chicken Parmesan
Chicken Cordon bleu
Club
Pizza
Philly Beef
Rueben

Salads
Garden
Caesar
Chicken Club
Chef
Lucky's Own

Cold Subs
Ham
Turkey
Roast Beef
BLT
Club
Tuna
Italian

Pastas
Fettuccini Alfredo
Spaghetti
Lasagna
Baked Ziti

LATE NIGHT SPECIAL
9 p.m. - Close
Two medium 1 topping
Pizzas
\$9.99

Expires 5/31/03
May be discontinued at anytime.
Customer pays sales tax.

DRIVE BY SPECIAL
One Medium
1 Topping Pizza
Carry out only. Valid
with Student ID.

\$5.00

Expires 5/31/03
May be discontinued at anytime.
Customer pays sales tax.



Made Fresh
Rise Fresh



Specials

Large one-topping pizza*
& order of breadsticks **\$7.99**

*Deep dish extra
*not valid on 2xTuesdays

EXPIRES
9/30/03
CODE 1

2xTuesdays

Buy a Large one-topping pizza for
\$10.99, (or any pizza at regular price)
Receive 2nd Pizza of equal or lesser
value **FREE!**

*Deep dish extra

EXPIRES
9/30/03
CODE 2

Mega deal

Large Pizza* with your
choice of toppings **\$8.99**

*X-large \$2 more *Deep dish extra
*No double portions
*not valid on 2xTuesdays

EXPIRES
9/30/03
CODE 3

Pizza & pop

Large three-topping pizza*
& 2 Liter of pop **\$12.99**

Coke®, Diet Coke®, Sprite® or Mello Yello®
*Deep dish extra *X-large \$2 more
*not valid on 2xTuesdays

EXPIRES
9/30/03
CODE 4

Waite Park 253-8520

Serving Westwood area & St. Joseph

Saw Rapids
251-4885

Serving East St Cloud & Sartell

St. Cloud 259-1900

Serving West St Cloud & Campus

Domino's
Pizza

GET THE DOOR.
IT'S DOMINO'S.™

Valid at participating stores only. Customer pays sales tax.



PIZZA

DiMaggio's Pizza

28 14th Ave NE
St. Cloud.....529-8888
www.dimaggios.com
Please see our ad this page & coupon page 87

Luciano's

12th Ave & Division
St. Cloud.....251-0157
www.campusfood.com
Please see our ad page 76 & coupon page 85

Domino's Pizza

1501 1st St S. St. Cloud.....259-1900
226 Benton Dr N Sauk Rapids.....251-4885
36 Division St. Waite Park.....253-8520
www.dominos.com
Please see our ad page 77 & coupon page 85

Giovanni's Pizza

101 E. Germain
St. Cloud.....251-0305

House of Pizza

19 5th Ave; Downtown
St. Cloud.....252-9300
Please see our ad page 79 & coupon page 85

Papa John's Pizza

2423 Division St. Cloud.....253-5858
21 Benton Dr Sauk Rapids...203-8989
Please see our ad this page & coupon page 87

Papa Murphy's Take & Bake Pizza

30 15th Ave S (on Division)
St. Cloud.....203-PAPA
www.papamurphys.com
Please see our coupon page 87

Pizza Hut

4185 Division St. St. Cloud.....253-2368
129 7th Ave S. St. Cloud.....255-5500
319 Benton Dr N, Sauk Rapids.....253-5086
www.pizzahut.com
Please see our ad this page

Sammy's Pizza

Restaurant & Lounge
58 W. Division St
St. Cloud.....252-4540

PREGNANCY

Planned Parenthood

1411 W. St. Germain, Suite 106
St. Cloud.....252-9504
www.ppmsd.org
Please see our ad under Birth Control

Pregnancy Resource Center

Midtown Square, Suite 302
St. Cloud.....253-1962
www.preghelp.com

The Best Pizzas Under One Roof!



hand-
Tossed

(Choose Your Crust)

SPAN

finncrispy

Stuffed
crust

(Choose Your Toppings)

Meat Lovers®
Pepperoni Lovers®
Veggie Lovers®
Cheese Lovers®
Supreme®
Chicken Supreme®

Close to Campus!
Corner of 7th & 2nd St. S.

255-5500
Delivery/Carry Out



Sauk Rapids
253-5086

Crossroads Mall
253-2368

Delivery/Dine In, Carry Out, Lunch Buffet

SCSU Health Services

Hill Hall-SCSU Campus
St. Cloud.....255-3193
www.stcloudstate.edu/~healthsv
Please see our ad under Birth Control

SCSU WOMEN'S CENTER

Are you facing a crisis pregnancy?

We provide confidential options,
counseling and referral services including
information on abortion providers.

WOMEN'S CENTER
ST. CLOUD STATE

We are a
pre-choice
organization.

Monday-Friday
8AM-4:30PM
320-255-4958
On campus: Colbert House North
800.803.5174

LARGE 14" 1-TOPPING & 1/2 loaf cheese bread \$9.99
X-LARGE 16" 2-TOPPING \$8.99
PIZZA
DiMaggio's PASTA
OPEN LUNCH
529-8888
FREE DELIVERY
www.dimaggios.com

RADIATOR

Master Radiator

426 Division
Waite Park.....253-7040
www.masterstc.com
Please see our ad under Automotive Service

FREE PIZZA DELIVERY

PAPA JOHN'S

Better Ingredients, Better Pizza

SCSU Special
Large One-Topping Pizza
\$8.99

\$1.99
4-pack
Coca-Cola®



FREE DELIVERY

SCSU/St. Cloud Sauk Rapids/ Sartel
Waite Park E St. Cloud
2423 Division 21 Benton Drive
253-5858 203-8989

Hours:
Sun-Mon 11am-12am • Tues-Wed 11am-1:30am • Thur-Sat 11am-2:00am
Expires May 30, 2003

REAL ESTATE-RENTALS



Chintana Ohl Realty
See Me For You Home Rental
& Purchasing Needs!

Equal Housing Opportunity
Email: C_Ohl@hotmail.com
Chintana Ohl
Broker
320-260-6044 • 320-241-4128

RESTAURANT

DB Searles Food & Libations

18 5th Ave S., Downtown

St. Cloud.....253-0655

www.dbsearles.com

Please see our ad page 80

ERBERT & GERBERT'S

We Deliver!

Erbert & Gerbert's

253-9963

8 N 5th Ave., Downtown St. Cloud

www.erbertandgerberts.com

Please see our ad page 81

Fazolli's

4135 West Division Street

St. Cloud.....252-9572

www.fazolli.com

House of Pizza

19 5th Ave; Downtown

St. Cloud.....252-9300

Please see our ad this page & coupon page 85

Meeting Grounds

Miller Learning Resource Center.....654-9333

14 5th Ave S. St. Cloud..... 202-8880

Downtown St. Joseph.....363-1011

Please see our ad page 80

Mexican Village

509 W. St. Germain; Downtown...252-7134

Mexican Village II

20 25th Ave. S St. Cloud253-8000

Please see our ad page 80

Sawatdee Thai Restaurant

800 W. St. Germain, Downtown

St. Cloud.....240-1135

Please see our coupon page 85

SCREEN PRINTING/EMBROIDERY

Fitzharris Ski & Sport

105 7th Ave S

St. Cloud.....251-2844

www.fitzharrissports.com

Screaming Eagle Promotions, Inc.

516 W. St. Germain; Downtown

St. Cloud.....202-7700

www.a-do.org

SEXUAL ASSAULT

Central MN Sexual Assault Center

15 Riverside Drive NE

St. Cloud..... 251-4357

Please see our ad under Counseling

You've tried the rest,

now come downtown
for the

BEST!



The
"House"
Happy Hour
Mon.-Fri. 5-7
Free Pizza &
Drink Specials

ITALIAN & AMERICAN DINNERS



DINE IN · TAKE OUT · OPEN 11 AM DAILY

252-9300

FAST
DELIVERY
OF
PIZZA

5th Ave. South · Downtown St. Cloud

Locally owned for 38 years

DINE IN · TAKE OUT · DELIVERY

Wednesday Night Endless Pasta Only \$6.95

Accommodations available for large groups

STUDENTS

Check out our coupon in this Directory!

Open 11 am 7 days a week.

5th Ave. South · Downtown St. Cloud

Across from the Radisson



the youth shelter supply

• SKATEBOARDS • SNOWBOARDS •
• CLOTHING • SHOES •

(320) 656-7773

4128 2nd Street South
St. Cloud, Minnesota 56301

M-F • 10-8

SAT • 10-6pm SUN • 12-6pm



SKATEBOARDS

The Youth Shelter Supply

4128 2nd St. S

St. Cloud..... 656-7773

www.theyouthsheltersupply.com

Please see our ad this page

SKIING EQUIPMENT & RENTAL

Fitzharris Ski & Sport

105 7th Ave S

St. Cloud.....251-2844

www.fitzharrissports.com

Out & About Gear

Across From Marshall Field's in 3rd
Street Plaza

St. Cloud251-9036

www.outnaboutgear.com

**"Success is going
from failure to failure
without losing
enthusiasm."**

- Winston Churchill

D.B. SEARLES
creative solicitor

**FOOD &
LIBATIONS**

VOTED ST. CLOUD'S
**BEST HAPPY
HOUR!**

**HUGE FREE BUFFET
WEEKDAYS**
M-F 3-7 p.m.

GREAT LIVE MUSIC
6 NIGHTS A WEEK

- LUNCH & DINNER
- ATM
- PARTY/ BANQUET FACILITIES
- GRADUATION PARTIES

DOWNTOWN ST. CLOUD
18 5TH AVENUE SOUTH
(320) 253-0655
WWW.DBSEARLES.COM
Reservations Accepted

091302.S10274



Take a break!



- Open 7 a.m. - 11 p.m.
- "Cyber Cafe" with

Internet Access @ SCSU Location

- Coffee, Espresso, Cappuccino, Smoothies
- Fresh Baked Goods, Soup, Sandwiches, Desserts, Veggie Chili

*Located on the SCSU Campus
in Miller Learning Resource Center*
654-9333



Downtown
St. Cloud
202-8880

Downtown
St. Joseph
363-1011

091302.S10256

Authentic

Fajitas

Enchiladas

&

Chimichangas



Downtown
252-7134
509 W. St. Germain,
Downtown St. Cloud

Too!
253-8000
20-25th & Division
St. Cloud

Voted #1
Mexican Restaurant
in St. Cloud!

**On Your
Birthday
Receive A
Free
Birthday
Meal &
Dessert**

Erbert & Gerbert's™

SUBS CLUBS

GET ANY OF THESE TASTY SANDWICHES AS A 9" SUB OR CLUB ON OUR FRESH BAKED BREAD.

1
THE COMET MOREHOUSE
 Maple River smoked ham, Wisconsin provolone cheese, lettuce, mayo, and tomato.
 \$3.60

2
THE HALLEY'S COMET
 Prime roast beef, lettuce, tomato, and real Hellmann's mayonnaise.
 \$3.60

3
THE BORNK
 A tuna salad sub made with California tuna, celery, onions, and mixed in our incredible sauce-topped with lettuce, tomato, and sprouts.
 \$3.60

4
THE BONEY BILLY
 Real turkey breast accompanied by fresh alfalfa sprouts, ripe red tomato, crisp lettuce, and of course, Hellmann's mayo.
 \$3.60

5
THE TAPPY
 A truly Italian experience-made with Genoa salami, Capicola ham, provolone cheese, lettuce, tomato, onions, and our own oil and vinegar dressing.
 \$3.60

6
THE JACOB BLUEFINGER
 A vegetarian sub with two layers of cheese, alfalfa sprouts, rip avocado, lettuce, tomato, and mayo.
 \$3.60

7
THE SHORTCAKE
 Two portions of Maple River ham, tomato, and mayo topped by provolone cheese and crisp lettuce.
 \$4.60

8
THE COMET CANDY
 A roast beef and ham delight with cheese, dijon mustard, lettuce, red ripe tomato, and mayo.
 \$4.60

9
THE FLASH
 A spicy Italian club made with Capicola ham, Genoa salami, and tomato topped by smoked Virginia ham, cheese, onion, lettuce, mayo, and our own oil & vinegar dressing.
 \$4.60

10
THE TULLIUS
 Double the amount of medium rare roast beef, graced with a taste of onion and topped with provolone cheese, tomato, lettuce, and mayo.
 \$4.60

11
THE GIRF
 Lightly smoked ham, cheese, lettuce, and mayo on the top; real turkey breast, ripe tomato, and mayo on the bottom.
 \$4.60

12
THE NARMER
 Turkey, avocado, and cheese covered with crisp lettuce, ripe tomato, mayo, and alfalfa sprouts.
 \$4.60

13
THE GEETER
 A mix of seafood and bacon topped by lettuce, sprouts, tomato, and real mayo.
 \$3.90

14
THE PUDDER
 For choosy eaters, we have combined creamy peanut butter and Smucker's grape jelly or strawberry jam with our fresh-baked bread. It's guaranteed to put a smile on every face.
 \$2.70

EXTRAS

Extra Meat	1.30
Extra Cheese	85
Bacon	50
Hot Peppers	50
Extra Avocado	50
Double Veggies	65

ON THE SIDE

Soda Pop	
Large	1.19
Medium	99
Small	89
Can	85
Bottled Drinks	1.49
Bottled Water	95
Milk	65
Soup	1.90
Cookie	89
Potato Chips	85
Large Deli Pickles	85
Day Old Bread	80

PARTY SUBS
 Party with a twist! Choose a 2, 4 or 6 foot Erbert & Gerbert's party sub to feed your next gathering. After braiding our famous fresh-baked bread, we load it with three times the delicious ingredients from any of our subs numbered 1 thru 6 on our menu. Plan on each 2 feet of party sub feeding 6 to 8 people.
 Please call 24 hours in advance to order yours.

2 Foot - \$24.95
 4 Foot - \$46.95
 6 Foot - \$69.95

PARTY PLATTERS
 This is a great way to feed any size group on a short notice. Order a platter with a variety of fantastic subs numbered 1 thru 6 made on our fresh-baked bread. We'll cut them and serve them on a platter for your group! Each party platter feeds 10 to 14 people-great for any size occasion.

1 Platter - \$34.40
 2 Platters - \$68.80
 3 Platters - \$103.20



COMBO IT!

CHIP COMBO
 Purchase any sandwich; add a medium soda and chips for \$1.59

SOUP COMBO
 Purchase any sandwich; add a medium soda and cup of soup for \$2.59

WE DELIVER DELICIOUS TO YOUR DOOR!

Add .35 per Sandwich For Delivery (Limited Delivery Area)

8 N. 5th Avenue
 St. Cloud, MN
 253-9963

www.erbertandgerberts.com

SNOWBOARDS

Fitzharris Ski & Sport

105 7th Ave S
St. Cloud 251-2844
www.fitzharrissports.com

Out & About Gear

Across From Marshall Field's in 3rd
Street Plaza
St. Cloud 251-9036
www.outnaboutgear.com

Play it Again Sports

153 Division Street
Waite Park 259-7980

The Youth Shelter Supply

4128 2nd St. S
St. Cloud 656-7773
www.theyouthsheltersupply.com
Please see our ad page 79

SPORTS FACILITIES

SCSC
ST. CLOUD SPORTS COMPLEX



Indoor soccer, volleyball &
basketball courts • League play

257-7777
4751 Heatherwood Road • St. Cloud
www.stcloudsportscomplex.net

STARDOME INC.

Indoor Golf Driving Range & Sports
Facility, Fall Softball, Football &
Soccer Leagues

654-6423
500 Sundial Dr. **STARDOME**
Waite Park **INDOOR GOLF & SPORTS CENTER**

STORAGE

JK Secure Storage

"Short term/Long term storage"
St. Cloud 240-2893
www.jkcompanies.com

STUDENT SERVICES

Multicultural Student Center

Atwood Center, SCSU Campus
St. Cloud 255-3003
www.stcloudstate.edu/~mss
Please see our ad this page

SCSU Center For International Studies

520 5th Ave S
St. Cloud 255-4287
www.stcloudstate.edu/~instudy/
Please see our ad this page

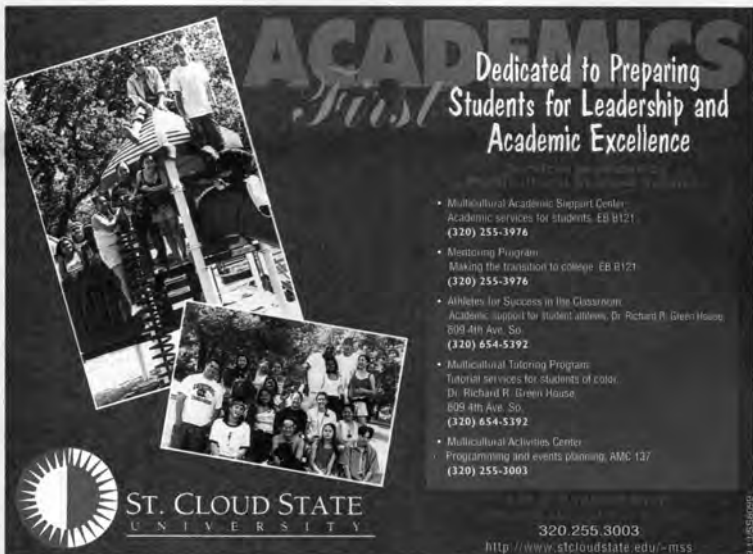

ACADEMICS First

Dedicated to Preparing
Students for Leadership and
Academic Excellence

- Multicultural Academic Support Center:
Academic services for students. EB B121
(320) 255-3976
- Mentoring Program:
Making the transition to college. EB B121
(320) 255-3976
- Athletes for Success in the Classroom:
Academic support for student athletes. Dr. Richard P. Green House,
809 4th Ave. So.
(320) 654-5392
- Multicultural Tutoring Program:
Tutorial services for students of color.
Dr. Richard P. Green House,
809 4th Ave. So.
(320) 654-5392
- Multicultural Activities Center:
Programming and events planning. AMC 137
(320) 255-3003

320.255.3003
http://www.stcloudstate.edu/~mss

ENRICH YOUR LIFE by Discovering the World!

St. Cloud State University
Center for International Studies
Phone: 320.255.4287
Web: www.stcloudstate.edu
Email: instudy@stcloudstate.edu



ST. CLOUD STATE UNIVERSITY
A tradition of excellence and opportunity

TANNING

Captain Ron's Tanning

Only On-Campus Tanning Salon
1100 4th Ave S
St. Cloud 654-8998
www.captainrons.net

Harbor Lights Tanning

69 10th Ave. S
Waite Park 240-1285
Please see our coupon page 87

Malibu Tan

212 6th Ave S
St. Cloud 255-1900
Please see our coupon page 85

Ocean Breeze Tanning

240 2nd Ave S,
Waite Park 654-2777

Ocean Breeze Tanning 2

88 33rd Ave S,
St. Cloud 255-1712
Please see our coupon page 85

TANNING CONT.

SOLEIL BRONZÉ
TANNING SPA
An experience like no other...

203-TANS
234 Pinecone Rd. S. Sartell
251-9191
40 14th Ave NE, St. Cloud

BRONZED CLUB
UNLIMITED TANNING
\$19.99 PER MONTH
See Store For Details



The Tan Line
1001 9th Ave South
St. Cloud.....252-4463
Please see our ad this page

THE TAN LINE sun studio
"YOUR PASSPORT TO THE SUN"
Student Discounts

- Buy by the minutes or by the session
- 10 Beds Available
- 10 Minute Bed Available

252-4463 Convenient Hours
Above Kipp's Laundry
Corner of 9th Ave. & S 10th St.
(4 blocks from Campus) St. Cloud



TATTOOING

Cloud Nine Tattoo
714 W. St. Germain
St. Cloud.....251-3888
www.cloud9tattoo.com
Please see our ad this page

Jeff's Tattoo & Body Piercing
724 33rd Ave N
St. Cloud654-1520
Please see our ad this page

Rising Phoenix Tattoo
16 21st Ave S
St. Cloud.....255-7305
www.rising-phoenix.com
Please see our ad this page

TAXICABS

Yellow Cab
2600 7th St N
St. Cloud.....251-5050
www.yellowshops.com



CLOUD 9 TATTOO & BODY PIERCING
251-3888
Award Winning Artists
Full Service Professional Body Piercing
www.cloud9tattoo.com
Convenient Downtown Studio Location
714 St. Germain St. W, St. Cloud

From the mild to the extreme

BECAUSE WE CARE-
ALL WE DO IS TATTOO.



CENTRAL MINNESOTA'S ONLY
INTERNATIONAL
AWARD WINNING STAFF
16 21st Ave S., St. Cloud, MN
(320) 255-7305
www.rising-phoenix.com



TELEPHONE

Astound Broadband
400 Sundial Drive
Waite Park.....529-1300
www.astound.net
Please see our ad under Cable

Jeff's TATTOO
Total Body Piercing
PROFESSIONAL
STERILE SINCE 1907 PRIVATE
Artists: Judy, Erik - Master Piercer: Jeff
Health Dept. Licensed - Hours: Noon-8 pm M-Sat.
"Come to the name people have trusted for years"
724 33rd Av N St, Cloud-Across from Frigidaire
Toll Free 1-877-464-1110
320-654-1520
www.jeffstattoo.com



THEATERS/MOVIES

Parkwood 18
Movie Information
1533 Frontage Road N
Waite Park.....253-4328
www.stcloudtimes.com/movies

Crossroads Discount Theaters
230 3rd Ave N
St. Cloud.....253-4328
www.stcloudtimes.com/movies

TOBACCO



GW Coffee & Tobacco
21 Wilson Ave NE
St. Cloud.....654-6111
Please see our ad under Coffee/Tea

TOWING

All-Care Towing Inc.
1100 6th Street North
St. Cloud.....253-5203

Please see our ad this page

Andy's Towing

 **251-5691** 

675 NE Crescent St., St. Cloud
* Car Starts * Unlocking Car Doors
* Towing * Damage Free Wheel Lift

Please see our ad this page

TRAVEL AGENCIES

BURSCH TRAVEL

Specializing in Student & Group Travel
• TOURS • CRUISES • AIRLINE • AMTRAK
• EURAIL PASSES ISSUED WHILE YOU WAIT
• SPRING BREAK TRIPS • FOREIGN CURRENCY
* Serving Central Minnesota Since 1956*

www.burschtravel.com
2800 W. Division • St. Cloud
251-3180

VIDEOS/ DVDS



6th Ave. & Division
Downtown St. Cloud
320-251-6604

Videos, DVDs, games for sale & rent
PS2 & Xbox Game Systems
7 Day Rentals
Rental Rewards
Always Free Popcorn

CD Warehouse

2958 Division St. Suite 2B
St. Cloud.....203-9509
www.cdwarehousemn.com

VOLUNTEER OPPORTUNITIES

CentraCare Health Systems
1810 MN Blvd SE
St. Cloud.....252-0010
e-mail:volunteer@centracare.com
Please see our ad under Employment

24 HOUR TOWING

**CAR STARTING • UNLOCKING CAR DOORS
DAMAGE FREE WHEEL LIFT TOWING**



**Radio Dispatched • Enclosed Storage Lot
Flat Bed Service**

ANDY'S TOWING

251-5691

Emergency
Service

675 NE Crescent St.

 **St. Cloud** 





ALL CARE TOWING, INC.

"WE'RE PULLIN' FOR YOU."

**24 HOUR
SERVICE**



**Safe & Courteous
Towing
Professionals**

253-5203
1-800-253-5203



Ace Towman Award Winner,
Towing Industries Most Prestigious Service Award

CENTRALLY LOCATED FOR QUICK RESPONSE • 1100 N 6TH ST • ST. CLOUD

- STARTING SERVICE
- DOOR UNLOCKING SERVICE
- ROAD EMERGENCY
- RADIO DISPATCHED
- LOCAL/LONG DISTANCE
- RECOVERY
- COMMERCIAL/RESIDENTIAL

Country Manor
520 1st Street NE
Sartell.....253-1920
www.countrymanorcampus.org
Please see our ad under Employment

The Good Shepherd Community
1115 4th Avenue N
Sauk Rapids.....252-6525
e-mail: jodi@shepherdnet.org



Copies Plus

10 FREE B&W Copies

1 2 3 4 5 6 7 8 9 10

•Digital Copier•Digital Color Copier •Design Center•Resume Service•Transparencies•Class Notes•Fax Machine•Binding

Phone: 255-3759 Fax: 255-4796

Located Atwood Memorial Center, SCSU-

Limit one per customer.

Expires 5/15/03

0911022110228



212 6th Ave. S
St. Cloud
(Next to Downtown
Movies Etc.)
255-1900

0902-531092

\$5.00 off tanning package

of 200 minutes or more
20 minute beds

Not valid with other offers. Exp. 5-30-03

15% off any one lotion

Not valid with other offers. Exp. 5-30-03

GOOD FOR 1 FREE RIDE ON THE MTC GET DRIVEN BY THE MTC



For Schedule Information
Call 251-RIDE(7433)

Expires 11/15/2002

www.stcloudmtc.com



FREE DELIVERY!

One Large 1-Topping Pizza

\$6.00 plus tax

12th. Ave. & Division
Take Out • Free Delivery
251-0257

Expires 5/31/03

0902-558155

Domino's Pizza Student Special One Topping Pizza

Waite Park
253-8520

Medium.....
or
Large.....
or
Xtra Large.....

\$4.99*
\$6.99*
\$8.99*



Sauk Rapids
251-4885

259-1900
1507 1st St. S.
St. Cloud

*Deep Dish Extra. Coupon not valid with any other offer. Offer valid with Coupon only. Valid at participating stores only. Prices may vary. Customer pays sales tax. Our drivers carry less than \$20

0911022110228

SAWATDEE Thai It. You'll Like It!

\$3 Off

The purchase of two lunch buffets



Voted
"Best Thai Restaurant"
by Minnesota Monthly

SAWATDEE

240-1454
800 W. St. Germain
Downtown St. Cloud

Expires 5/30/03. Eat in only. Cannot combined with other discounts.



240 2nd Ave S • Waite Park
654-2777

Hours:
Weekdays 7am-10:30pm
Weekends 8am-7:30pm

88 33rd Ave S • St. Cloud
255-1712

5 FREE TANS

with 10 or more
sessions
One per customer. Expires 5-31-03

\$10.00 OFF

Hydromassage
packages
One per customer. Waite Park
location. Expires 5-31-03

0911022110228

STUDENT SURVIVAL CARD CLIP OUT & SAVE ENTIRE SCHOOL YEAR!

All-U-Can-Eat
PASTA &
GARLIC BREAD
Wednesdays 5-9pm
ONLY \$6.95



HAPPY HOUR
Mon 5-7pm
FREE PIZZA
DRINK SPECIALS

\$3.00 OFF Any Family-Size PIZZA

One in • Take Out • Delivery. Not valid with any other offers. One coupon per order.
*Please mention coupon when ordering. Expires May 31, 2003



0902-516253



Luciano's
EST. 2002

MTC
ST. CLOUD METROPOLITAN TRANSIT COMMISSION

SAWATDEE



Waite Park
(serving Westwood area & St. Joseph)
253-8520

Sauk Rapids
(serving East St. Cloud & Sartell)
251-4885

St. Cloud
(serving West St. Cloud & campus)
259-1900

ITALIAN & AMERICAN DINNERS



DINE IN - TAKE OUT - OPEN 11 AM DAILY

252-9300

19 5th Ave S • St. Cloud



Ocean Breeze
TANNING

**We Make It,
You
BAKE
IT!**



Papa Murphy's

TAKE 'N' BAKE PIZZA

**PERFECT PIZZA
GUARANTEE**

If you are not completely satisfied with your Papa Murphy's pizza experience, simply show us your proof of purchase and we will gladly refund your money.

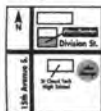

30 15th Ave S • On Division
St. Cloud 203-P⁷A²P⁷A²

Fresh Ingredients • Made to Order • Hot From Your Oven

**Large
Pepperoni Pizza**

Three 100% Real Cheeses topped with 60 slices of premium Pepperoni

\$4⁹⁹

Family-size for only \$2 more

Papa Murphy's
TAKE 'N' BAKE PIZZA

Expires 5/31/03. Not valid with other offers

**Family Size
Cowboy Pizza**

Almost a full pound of three 100% real cheeses topped with premium Pepperoni, Italian sausage, mushrooms, black olives, & herbs

\$9⁹⁹

Papa Murphy's
TAKE 'N' BAKE PIZZA

Expires 5/31/03. Not valid with other offers

**Family Size Chicago-Style
Stuffed Pizza**

Stuffed & topped w/ over a pound of cheese, this pizza is filled w/ premium salami, pepperoni, Italian sausage, ground beef & onion mix. It's topped w/ another layer of dough & sauce & garnished w/ Roma tomatoes & green onions.

\$10⁹⁹

Papa Murphy's
TAKE 'N' BAKE PIZZA

Expires 5/31/03. Not valid with other offers

www.papamurphys.com Open: Sun.-Thur. 11 a.m.- 8 p.m. Fri. & Sat. 11 a.m.- 9 p.m.



**BUY ONE GAME
GET ONE FREE!**

Limit one coupon per person per day! Excludes rental costs.

Two Locations to serve you better!

1740 W. St. Germain
St. Cloud, MN



1222 33rd St. S.
St. Cloud, MN

Expires 5/30/03

529-8888

FREE
DELIVERY

www.dimaggios.com



**X-LARGE
2-TOPPING
\$8⁹⁹**

EXPIRES 06/01/03

Expires 06/01/03

**2 MED 2 TOPPING
\$10⁹⁹ OR
2 LRG 2 TOPPING
\$12⁹⁹**

Expires 06/01/03

FREE PIZZA DELIVERY

PAPA JOHN'S

Better Ingredients, Better Pizza

Use me now! Use me later!

Large One-topping Pizza

\$6⁹⁹

Expires 12/21/02

Large One-topping Pizza

\$6⁹⁹

Valid from 12/22/02 - 5/31/03



69 10th Ave S
Waite Park, MN

320-240-1285

*Harbor Lights
Tanning*

FREE



Up to 20 minutes
New customers only
Must present coupon

Exp. 5/30/03



\$5.00 OFF

Pkg of 150
minutes or more
Must present coupon

Exp. 5/30/03

091302310992

Papa Murphy's®

TAKE 'N' BAKE PIZZA



Enjoy Healthy Savings

We're a whole lot more than just a grocery store!

- US Mail Postal Substation
- Gift Certificates & Gift Cards
- Utility payment drop off point
- Key duplicating
- Full service pharmacy* (252-1668)
- We reprice Pre-price
- In-store bakery
- Money orders
- Carpet cleaning rental
- In-store TCF full banking
- Lottery tickets & Powerball
- Fax Service
- Club Liquor*
- Film Developing

Come
Grow
with US!

Part-Time
Opportunities
Available

- Flexible scheduling
- Fast paced and friendly environment
- Hiring bonus
\$25.00 after 3 months
\$25.00 after 6 months
- Daycare contribution for part-time working parent
\$1.00 per hour, up to \$25.00
- Paid vacation and holidays
- 401K option

**E.O.E. A Family
Friendly Employer**

Cub East • 253-1322
Corner of Hwy 10 & 23
Cub West • 255-9193
33rd Avenue S, Second Street S

FREE
2-Liter Bottle
Pepsi® Product

With Any Purchase
Limit 1 per customer.

Expires 5/30/03

PLU 901

*Available at Cub West Store Only



Low Price Leader



Cub FOODS®

Cub

Great food. Great prices.

REGISTRATION AT SCSU

At St. Cloud State University enrollment requests may be processed by accessing either the Online Registration and Student Information System (www.stcloudstate.edu/registeronline/) or the Touchtone Telephone Registration System (320-654-5288 or 800-657-3625). Both of these systems are briefly noted below. Additional information can be found in the semester course schedule.

Before attempting to register, read all instructions regarding academic and procedural requirements. The Office of Records and Registration personnel will answer registration procedure questions on the student registration "HELP" line, (320) 255-3936 or through e-mail via the Web Team link on web pages.

ONLINE REGISTRATION AND STUDENT INFORMATION SYSTEM

The Online Registration and Student Information System may be used to confirm an assigned registration time, add and/or drop classes, search for open classes, view a class schedule, view/change a local, permanent or billing address and check for grades and holds. The system may be accessed through the SCSU Home Page at www.stcloudstate.edu.

All financial, academic and other "holds" must be cleared before attempting to add or drop classes. It is important that all financial obligations are paid as soon as they become due. A late payment will mean a delay in accessing Touchtone or Online Registration.

Students will be held responsible for all transactions and adjustments made to their class schedule using Touchtone or Online Registration and all financial and academic consequences that result from that schedule.

TOUCHTONE REGISTRATION

Touchtone registration is one component of the Office of Records and Registration's voice response system. The voice response system will allow a student to add classes, drop classes, verify a class schedule, search for open classes and confirm an assigned registration time using a touchtone telephone.

There are no restrictions on how often the Touchtone Registration System may be accessed, but each call is limited to 10 minutes. After being connected to TtRS, if no entry is made within 45 seconds, the system will terminate the call.

All financial, academic and other "holds" must be cleared before attempting to add or drop classes. It is important that all financial obligations are paid as soon as they become due. A late payment will mean a delay in accessing Touchtone or Online Registration.

Students will be held responsible for all transactions and adjustments made to their class schedule using Touchtone or Online Registration and all financial and academic consequences that result from that schedule.



Get the card...

CAMPUS CARD OFFICE

Campus Card Office
Atwood Memorial Center
320-529-1683



Campus Food Service Location
Off-Campus Vendors
Vending Machines
Campus Retail Locations
Laundry Machines
Copies
Computer Lab Printing
Husky Bookstore

TCF BANK

Atwood Memorial Center
320-252-6105

Lost, stolen or damaged cards will be replaced for a service fee of \$10. The SCSU Campus Card is the property of St. Cloud State University and is non-transferable. Immediately report lost or stolen cards to the card office at 320-529-1683.

ST. CLOUD STATE UNIVERSITY
A tradition of excellence and opportunity



Students can get their
free card at the Campus
Card office located in the
northwest corner on the
main floor of Atwood Memori-
al Center.

the SCSU
Campus
CARD

GROW Matthew D 1010 12th Ave N (FR) 968-6688
Ryan J 11869 75th St NE Foley (SP) 255-2776
GROZDANICH Nicole M Mh (FR) 836-2972
GRUBER Amy M 517 1st Ave N Freeport (JR) 255-5035
Andrew M 3833 Richter Ave S (SP) 763-689-1854
Bonnie L 1327 Oakview Way Anoka (SR) 612-422-4971
Debbie R 3257 Oakview Way Anoka (SR) 612-422-4971
Katie A 255 Mitchell Hall SCSU (SO) 255-3602
Kimberly E Sbh (FR) 255-4479
Kristin A 2014 Ave Belgrade (PD) 255-4545
Megan M Hill Hall 202 (FR) 255-5035
Molly M 3833 Richter Ave S (SP) 255-5035
Robert J 3833 Richter Ave S (SP) 255-5035
Sarah A 549 Bellwood Ave St Paul (SO) 836-2972
Timothy M 517 1st Ave N Freeport (JR) 255-5035
Travis L 111 NE Sauk Rapids (JR) 252-6111
GRUENECHT S 108 Kenwood Dr Alexandria (GR) 762-5434
GRUENES Patrick J Sbh (SR) 255-2798
GRUOTE Amanda L Sbh (FR) 255-4662
Gregory B 1501 15th St SE Kerkhoven (GR) 254-1560
GRUJKE Joshua P Sbh (FR) 255-2354
GRUNDAHL Clint W 5651 172nd Ave NE Foley (SD) 968-6725
GRUPA Christine L 720 7th Ave S Apt 102 (SO) 230-4308
GRUBER Ryan 1000 Westwindsor Rd (JR) 230-4964
GRUSHEVSKI Dennis Sbh (SO) 255-4316
GRUSKA Lindsay A 1022 Bromo Ave (FR) 255-2681
Megan L 1022 Bromo Ave (FR) 255-2681
GRUTSCH Robert M 1000 Westwindsor Rd (JR) 356-7584
GRYGGELKO John 8940 Greenfield Rd Loretto (SP) 763-489-7747
GUBERNOT Kevin M W328 56996 Oak Knoll Dr Mukwonago (JR) 612-755-6437
GUBURD Jacob M 1206 Washington St NE Blaine (JR) 612-755-6437
GUCK Quentin J 427 13 Xenia Rd Rice (FR) 240-0547
GUCKENBERG Ryan E 4602 Balsam Lane E Rhineland (SO) 715-362-3007
GUMUNDSON Jill M 6110 174th Ave Ramsey (SD) 763-753-6255
Patricia M 1700 15th Ave Ramsey (GR) 612-753-6255
GULDNER Peter L 8959 Darlington Ave NE Monticello (FR) 763-232-6007
GUENTHER Cheryl A 320 2nd Ave S Apt 206 Waite Park (SO) 654-0638
David J Cah (SP) 763-4479
Erin M 102 Kenwood Dr Apt 108 Alexandria (SR) 763-0855
Kristine E 14727 Cherry Court NE Prior Lake (SD) 952-447-7567
GUERDET Sasha M 343 8th Ave S (JR) 229-7585
GUERENA Eric C 310-641-3042
GUERTIN Michelle L 146 36th Ave N (SR) 252-2965
Timothy G Sbh (FR) 255-4603
GUVREMENTO Jacqueline F 617 9th St S (SR) 229-2763
GUGENBERGER Jesse J Cah (FR) 255-4469
Gregory S 1000 Westwindsor Rd (JR) 218-527-3339
Joshua E 905 2nd St N Cold Spring (SO) 685-4632
GUHL David S 23697 Hwy 15 N Hutchinson (GS) 587-8830
Joshua S 23697 Highway 15 N Hutchinson (JR) 255-2514
GUILD Ryan M SCSU 72 Mitchell Hall (SO) 252-7112
GUIMON Justin T 2932 S 15th Ave (JR) 952-329-8440
GUINAY Keith T 8001 View Lane Edina (SR) 255-4453
GULAN Christopher S Cah (FR) 259-5283
GULATI Jani L 4340 Clearwater Rd Apt 317 (FR) 761-9684
GULBRANSEN Daniel R 417 Minnesota St Paynesville (JR) 654-5967
Lucas M 423 5th Ave S (SR) 654-0299
Theresa L 1234 Highway 9 NE New London (SR) 763-571-4192
GULCHINSKI Matthew 1735 Fairway Dr NE Minneapolis (SO) 763-571-4192
GULLED Salfiyo A 740 14th St S Apt 23 (SR) 253-5130
GULLY Anthony J 1449 Wildwood Rd (SO) 255-9926
Christopher M 1219 12th St SE (SO) 255-3386
Sara S 1219 12th St SE (FR) 255-3386
GUMIELVA Stephanie J 724 Pine St Sauk Centre (FR) 333-0443
GUNDERSON Allen L 6509 15th Lane NW Ramsey (SO) 658-5920
Christina M 302 1st St S Lower (FR) 612-649-4534
Jeffrey J 25361 Iovava Ave Lakewood (SR) 255-2664
Joseph E Mh (FR) 763-439-3267
Kathryn M 115 97th Lane NE Blaine (GR) 240-8235
Kyanni M 18314 309th Ave Princeton (SR) 230-0627
Nissa D 1801 Independence Ave N Golden Valley (FR) 573-2088
Sara J 115 E Elm Ave PO Box 26 Upsala (SP) 387-3033
Tina J 9049 NE 75th Ave Foley (SR) 255-4367
Zachary L Sbh (FR) 255-2383
GUNNEKA Soren K Sbh (JR) 612-421-1828
GUNN-SMITH Ann V 11717 Idaho Ave N Champlin (GR) 274-3783
ISAIAK Isaac W NW Annandale (SP) 274-3783
GUPTA Sumet 234 Vidya Vijay Rajasthan 333031 India (JR) 260-5147
GURUNG Buddha 1420 8th Ave S Apt 304 (SR) 255-3717
Iwan J 3071 Sherburne Hall SCSU (FR) 255-2681
Karma B April 6 1500 E St Germain (SO) 952-212-5903
Pooja S 518 10th Ave SE Apt 6 (FR) 259-7961
GUSE Steven M 590 Park Meadows Dr #307 Waite Park (JR) 255-3667
GUST BRITANY C Mh (FR) 255-3667

GUSTAFSON Brian J 715 7th Ave NE Brainerd (SR) 218-828-8723
Calvin W 2306 Cameron Ave SE Buffalo (SO) 763-684-0768
Caro Park Meadows Dr #307 Waite Park (JR) 259-6789
Carmen F 13430 289th Ave Zimmerman (SO) 259-6789
Jeffrey D 801 2nd Ave NE St Joseph (JR) 363-4930
Jonathan R Apt 2 222 9th Ave S (SO) 253-3184
Julie L 607 19th St N Sartell (SR) 253-3184
Nicole R 1450 234th Circle Hutchinson (SR) 230-2332
Sara M 914 6th Ave S Apt 109 (SO) 255-2854
Shanna J Sbh (FR) 255-4595
Shannon S Hh (FR) 255-4595
GUSTIN Christine A 152 Meadow Dr Sartell (SO) 656-7114
Jessica M 11222 Norway Rd Avon (SO) 363-4721
GUTHRIE Christine J 5101 W 70th St #316 Edina (PD) 773-586-8146
GUTIERREZ Gina A 605 8th Ave # 20 Colonial Court Apartments (SO) 230-0830
Jacqueline A 605 8th Ave N (FR) 230-0830
GUTORMSON Andrew Rt 2 Box 35c Swarville (JR) 547-2595
Jeremy J 345 Adams St Hutchinson (SO) 567-5245
GUTRIDGE Andrew 2354 Eaton Ave SE Buffalo (FR) 763-684-0763
Richard 2354 Eaton Ave SE Buffalo (JR) 763-684-0763
Nikole R 12100 Marion Lane Apt 8312 Minnetonka (SR) 952-544-0482
GUTZWILLER Lani F 200 14th Ave Apt 301 (JR) 229-6665
GUYOTTE Alan L 1440 9th Ave S Apt 43 (SR) 253-7521
GUZY Gary W 1000 S Broadway Sauk Rapids (SR) 251-2045
Gregory S 1000 S Broadway Sauk Rapids (FR) 255-4336
GYANWALI Lokesht Hh (FR) 255-2430
GYAWALI Ashis K Sbh (FR) 255-4336
Yogesh 623 9th Ave S Apt 303 (SO) 202-6509
GYLLEN Holly M Hh (FR) 255-3418

H

H'NG Tze S 575 7th St S Apt 301 (SR) 251-8843
HAAABALA Kristen M SCSU 315 Sherburne Hall (SO) 255-2323
HAAG Jessica M 302 6th Ave NW Rice (SR) 393-3834
Mitchell P 1604 16th St SE (JR) 507-685-2197
Nikole R 135 Cashe Hall (SO) 255-4430
HAAGENHEIM Heidi K 2007 Prairie Lane SW Willmar (GR) 231-7774
HAAKE Erin M 468 2nd Ave S Waite Park (JR) 253-8614
HAAKONSON Nathan R 1421 NW 25th Ave Rice (SR) 255-2323
HAALA Darrin M Hh (FR) 507-794-7482
Dustin W 729 5th Ave NE Sleepy Eye (JR) 507-794-7482
HAAPAJOKI Amber R 624 7th Ave S (SO) 218-330-2334
HAAPALA Erin M 1708 16th St SE Apt 3 (FR) 507-645-6572
HAARS Heather A 220 Sundance Rd Sartell (FR) 240-1419
HAARSTAD Adam S 220 Sundance Rd Sartell (FR) 240-1419
Christopher M 6575 Riverview Loop NW Sauk Rapids (PD) 253-2174
HAAS Jennifer D 771 California St Hutchinson (FR) 234-7671
Jennifer L Hh (SO) 255-4589
Nicholas A Sbh (FR) 255-2739
Renee G 200 14th Ave PO Box 2 Buffalo Lake (SR) 383-2320
Thomas J 2636 Arrowhead Dr S Bend (SO) 679-9281
HAASE Brent A 2580 Jade St Mora (FR) 679-9281
Farran J 328 9th Ave N (SR) 303-9448
HAASHEM M 380 5th Ave S Apt 1 (JR) 507-383-5110
HADJAS Iliana M SCSU 24010 Benton Hall (JR) 255-4480
HABECK Jessica L 5041 Bluff Rd Big Lake (SR) 763-263-5127
HABEL MaryBeth 8891 42nd Ave N New Hops (GR) 763-535-3095
HABER Stacy M 8511 Mitchell Dr St Joseph (SO) 363-8557
HACKBARTH JungJoo L 2810 County Rd 4 SW Cokato (SO) 286-5724
HACKETT John S 908 5th Ave S Apt 103h (FR) 255-2440
HACKNEY Jason E Hh (FR) 255-2440
HADLEY Dustin R 302 Summit Ave S Sauk Rapids (SR) 654-9571
HAECKEL Katie L 305 Division St Buffalo (SO) 763-682-9882
HAEGEL Ken 236 23rd Ave N (SO) 763-682-9882
HAEN Kristin M 13027 290th Ave Zimmerman (SO) 612-389-1180
RYAN R 39 31st Ave N (SR) 230-2685
HAFF Lisa E 8029 20th Ave SW Montevideo (FR) 269-6773
Hailey Jennifer D 4785 River Rd NE Sauk Rapids (SO) 252-4339
HAGA Kristen A 900 7th Ave S Apt 102 (FR) 252-5413
HAGBERG Melissa R 8702 Old Hwy Rd (SR) 654-9832
HAGE Jason P 1901 N 64th Ave N (FR) 255-3626
Tyler N Sbh (SP) 255-2322
HAGELBERGER Tasha T Hh (FR) 255-2322
HAGEMAN John P 8511 Dover Dr Apple Valley (FR) 952-423-7053
HAGEMAN Colleen E 1500 Anderson Ave Apt 203 Buffalo (SR) 763-684-0006
HAGEMEIHER Kathryn A 430 Park Meadows Dr #202 Waite Park (SO) 654-0477
Sara G 81224 25th Highway SW Eden Valley (FR) 255-1753
HAGEN Bryan J 340 2nd Ave S #343 Waite Park (SR) 529-8747
Eryn J 3540 W St Germain St Apt 307 (SR) 230-4562
Justicia 1006 E Baker St Apt 35 St Joseph (SO) 255-2776
Lance M Mh (FR) 255-2776
Lynch M 120 12th St NW Apt 208 Sauk Rapids (SR) 492-0342
Nicholas G Bth (SO) 255-2392
REGINA S 340 2nd Ave S #343 Waite Park (JR) 529-8747
HAGSON Angela E 14258 Zea St NW Coon Rapids (JR) 612-598-2892

HAGBER Michael J 1616 W St Germain (SO) 290-4310
Robert J 1356 Park Rd Bloomington (SR) 255-2316
HAGERT Josephine G Elm (FR) 255-2680
HAGERT Nicole M Mh (SP) 255-2680
HAGERT Marcella K Sbh (FR) 534-5967
HAGGBERG Amy M Sbh (SO) 654-5967
HAGLIN Daniel J 6822 28th St SW Howard Lake (SO) 543-2444
Jared R 516 8th Ave S (SO) 230-4293
HAGMAN Andrew R 11075 Cove Dr Onamia (SR) 532-3800
Eric H 1138 Cove Dr Onamia (SR) 532-3800
HAGSTRON Shane M 299 14th Ave Southeast Apt 202 (SR) 230-6019
Hauber A 255 8th Ave SE Brownton (FR) 230-4027
Melissa M Mitchell Hall (FR) 255-2681
Anna D 23822 Gabardine Rd (FR) 253-1463
Ashley E 23822 Gabardine Rd (FR) 253-1463
Gregory A 10419 Huntington Dr Eden Prairie (SR) 612-385-8881
Heidi M 4400 Baywood Rd N Brainerd (GR) 218-829-8135
Travis L 607 9th Ave S (JR) 250-0942
HANNER Shannon M 523 Stearns Hall (FR) 255-5255
HANNKE Desiree R 5592 5th St NE Buffalo (FR) 507-385-0400
HAIDER Cindee C 220 N River St Monticello (FR) 763-295-5521
HAIGHT Stacy L 158 Northview Dr Sartell (SO) 229-9546
HAIMAN Kimberly A 1212 Washington Memorial Dr Apt 217 (GR) 240-9220
Kyle R 1212 Washington Memorial Dr (JR) 259-8731
Silvia M Sbh (SR) 255-2489
HAINLINE Nathan M 7505 15th Ave Cottage Grove (SR) 255-2489
HAINES Celeste A 1001 8th Ave SE (SO) 260-3649
HAISLEY Leslie A 15119 Avoca St Andover (SO) 763-434-1481
Michael J 870 Lynn Rd Hutchinson (PD) 234-6996
HAKES Virginia L 870 Lynn Rd Hutchinson (FR) 234-6996
HAKKOLA Celeste A Bth (SR) 255-3354
HALAGAN Greg K 920 9th St SE Buffalo (SP) 763-477-5451
HALBAEKEN Christopher T 327 7th Av S Apt 105 (JR) 693-5781
28475 68th Ave Litchfield (FR) 693-5781
Kimberly V PO Box 273 Pine City (SR) 258-0141
HALBESLEBER Jason A 28475 68th Ave S Apt 110 (SO) 230-0367
HALDY William J 18631 127th St Becker (SR) 763-261-2744
HALE Melissa S Sth (FR) 255-2324
HALER Dulcie M 614 9th St SE Sleepy Eye (SO) 507-794-7272
HALLA Kristin M 810 5th Ave S (FR) 229-5839
HALES Nicole M 810 5th Ave S (FR) 229-5839
HALEY Ashley S Sth (FR) 255-3328
Darunee S 2536 5th Ave N Sartell (GS) 259-7093
Gregory A SCSU 1106 Sherburne Hall (SO) 255-4480
HALLA Svetlana M Str Kagulskaya Hk 4814 Balti (GR) 255-4466
Andrea E 2738 21st St NW New Brighton (JR) 255-4466
Audra A 140 NE Riverside Dr (SO) 255-4466
Charles M 3001 8th St N (SO) 252-5254
Doris A 1422 Northway Court (PD) 224-8989
HALLA Kristin M 1439 Huntington Memorial Dr # (JR) 224-8989
Jeffrey M 909 5th Ave S Apt 203 (JR) 224-1848
Kari K 708 7th Ave S (JR) 202-0487
Krista J 2253 230th St (SR) 203-9319
Lindsey R 914 6th Ave S (FR) 253-5440
HALL Lyle W 140 NE Riverside Dr (JR) 255-4480
HAALBAJNBERG Matt 1000 12th St SE (PD) 252-5449
HALLBERG Allison A 17081 185th Ave Little Falls (JR) 632-2225
HALLEN Benjamin P 614 Monticello Lane N Plymouth (SR) 763-694-9636
HALLFRISH Anna M 505 12th St S Apt 202 (JR) 654-8957
HALLING Rachel A Apt 102 624 13th St S (SO) 203-9605
HALLSTEIN Elizabeth M Sth (FR) 255-3562
HALLSTEIN Kelli A 1735 Caspberry Dr (FR) 240-6979
HALM Cassie M SCSU 1902a Benton Hall (SO) 255-2398
HALONEN Bradley M 15470 County Rd 35 W Cokato (SO) 286-5435
Jenne R 760 Esthion Court Cokato (JR) 286-5772
HAMID Raza 2551 20th St SW Cokato (FR) 286-5772
Rita M 780 Esthion Court Cokato (FR) 286-5772
HALSA Tina M 1451 3rd St SE Apt 113h (SR) 654-1351
HALSTEAD Jennifer L Hh (FR) 255-2405
HALSTROM Jennifer A 3096 Dalores Dr (SO) 253-1091
HANAGCZOK Catherine R 1735 Caspberry Dr (FR) 259-1705
HALVORSON Elise R 9785 Ilex St NW Coon Rapids (SR) 763-786-1880
Erica L Bth (SO) 255-3469
Joseph K 910 14th St S Apt 201 (JR) 229-3852
Geoffrey K PO Box 368 Kasson (JR) 558-9866
Jason B 4116 Sherburne Hall SCSU (SO) 761-1303
Matthew G 1445 Northway Dr #308 (FR) 255-4480
Stephanie A 814 Pequot Creek Dr (JR) 251-8339
HAMALIN Patricia B 1815 16th Ave SE #2 (JR) 406-253-1420
HALVORSON Bradley K 317 14th Ave SE #4 (SO) 558-8747
Carol C 8201 140th St NW S Haven (FR) 783-261-4489
Jennifer A 14385 Taylor Av SE Becker (SR) 255-3564
Rebecca A 8201 140th St NW S Haven (SR) 658-9866
Sarah E Sbh (FR) 255-2856
HAMAK Trista M Sbh (FR) 255-2884
HAMAMOTO Kaori 927 15th Street S Waite Park (SR) 230-6205
HAMANN Glen B 401 4th Ave NE (SR) 252-7926
LaTasha J Sbh (FR) 255-3099
HAMAR Jessica R 723 13th Ave SE #206 (SR) 229-0884
HAMERLINCK Geoffrey J 839 16th Ave S (SO) 253-6373
AMRO Raza 255 10th Ave S Apt 3 (FR) 224-2737
HAMILTON Bryan T Sbh (FR) 255-4480
Kristine A 3848 9th Ave Onamia (SR) 532-3744
Nicole L 188 Andrew St McGregor (FR) 218-788-2333

HAMLET Alison E
329 1st Ave Monticello (FR) 763-295-4093

HAMM Kelly A
7263 Plover Ln N Maple Grove (SR) 612-315-4785
MacKenzie L 111 7th Ave S Apt 108 (JR) 230-5241

Megan J 16333 Haven Dr Little Falls (JR) 651-428-1215
Michael D 1111 7th Ave S Apt 108 (SR) 230-5241

HANAM Nicholas J Moh (FR) 255-3547

HAMMER Aaron L
20182 Beaver Lake Rd Kimball (SO) 253-4458

Annette L 400 2nd St SE Willmar (JR) Jennifer L

HANSEN 31 S 5th Apt 207 Waite Park (SR) 529-1283

HAMMERBECK Samuel J
1907 Haven Rd Little Falls (JR) 763-684-1005

HAMMERLUND Kenneth L
102 27th St NW Buffalo (SP) 763-684-1005

HAMMERLIN Matthew
1531 E Sommers Dr Oak Creek (SO) 414-764-8806

HAMMERS Amber R Smh (SP) 255-2620

HAMMERSCHMID Heidi J
SCSU 348 Hill Hall (FR) 255-4568

HAMMERSENG Jennifer
507 16th St N Sartell (SP) 230-0212

HAMMERSLEY Jennifer E
507 16th St N Sartell (SP) 240-0860

HAMMERSTAD Sara T
2422 166th Ave NW Andover (SR) 255-4387

HAMPTON Marcus F Andover (SR) 255-4387

HANAFY Tarik A 1319 S 18th Ave (GS) 763-546-9696

HANATO Megumi
1001 1st Ave N Apt 254 Plymouth (GR) 763-546-9696

HANER Megan M
122 Mitchell Hill SCSU (FR) 255-2642

HANCOCK Jared L
1703 Michigan Ave SE Apt 202 (SR) 420-8401

Jay M 7690 Orchard Lane Maple Grove (PD) Jennifer B 12835 30th Ave N Plymouth (SO) Jill A 2529 Clearwater Rd #203 (SO) Katherine A 7 Crescent St Big Lake (SR) 612-263-2487

Leah M 2172 160th Ave Mora (SR) 679-8749

William S 504 6th St S Virginia (SR) 218-749-2690

HANSEN arena M
10 Elin Ave #0221 Manly (FR) 507-389-1251

HANDEHL Stacie K 2102 25th St S (SF) 656-9771

HANDELAND Bradley K Cash (FR) 255-4450

HANDEVIDT Hayley H
100 Cottage Dr Willmar (SR) 612-439-9137

HANDEK Kathryn
410 W St Jackson (GS) 507-847-4576

HANDSHUE Megan M Mh (FR) 255-2602

HANEBUTH Heather F
2687 County 9 Long Prairie (SO) 763-25-8282

HANENBF Elizabeth A Sbh (FR) 255-2801

HANENBURG Roy A 17641 35th NE Foley (PD) 968-8889

HANEY Phillip A Sbh (FR) 255-2725

HANG Kong M 1014 E St German St Maplewood (FR) 763-546-9696

HANGGI James C 1025 S Dennis St Aprilwood (JR) 763-546-9696

HANSEN Kirstin K
700 Washington Memorial Dr (SR) 651-307-6669

HANKE Stacie E 700 S Eastern Av #3 Park Rapids (JR) 255-3811

HANKINS Erin M Mh (FR) 255-3811

HANLON John D
3345 Edenwood Court Apple Valley (SR) 952-423-3164

Kelly 5th (SR) 255-3500

HANLY Christopher A Mh (FR) 255-3777

HANNA Adam J Sbh (FR) 255-2743

Jami D Mh (FR) 255-2786

Richelle E 1605 7th St E #308 (JR) 255-2801

HANSEN Kristin N 224 County Rd 74 (FR) 255-1424

HANNASCH Kristine A
14541 Bluebird St Andover (PD) 763-753-4446

HANNIGAN Cory P Sbh (FR) 255-2407

Leah M Sbh (FR) 255-2781

Jonathan John 1442 N 11th Ave (SR) 252-7700

HANNO Jennifer R
1001 6th Ave NE Buffalo (SR) 763-682-7044

Roy M 200 5th Ave N Apt 207 (SR) 203-1870

HANDL David G 525 13th St S Apt 303 (SR) 203-1804

HANDEL Justin
360 Terran Heights Winona (JR) 507-457-1842

Troy H
3600 Underwood Lane Plymouth (SO) 612-383-0838

HANSEGAARD Sarah K
1424 3rd St NE St Michael (SO) 255-3436

HANSEN Adam L Sbh (FR) 255-3436

Amanda L
221 Minnesota Ave Big Lake (SP) 763-263-0904

Amy C 617 5th Ave S Apt 3 (JR) 255-5112

Angela K 615 10th Ave N Apt 201 Sartell (JR) 230-7728

Alison P Hill Hall (SO) 255-4470

Brel M Cash (FR) 255-4470

Carrie S
1501 S Perry St Apt 107 Anoka (GR) 612-281-9816

Chad W 300 16th St S Apt 207 (SR) 398-3372

David J PO Box 190 (SR) 229-8972

Dennis L 3200 18th St N Apt 210 (SR) 229-8972

Dennis L 2136 22th Ave Mora (JR) 255-4176

Elizabeth A 1111 7th Ave S Apt 207 (SO) 251-4176

John H 1111 7th Ave S Apt 207 (SO) 251-4176

925 Birch Ave NE Spring Lake Park (SO) 763-780-0360

Harold M 905 2nd St N Sauk Rapids (SP) 253-8310

Heather J 900 12th St S Apt 206 (JR) 202-7701

Isaac A 808 SE 9th Ave (SR) 654-1019

Jonathan A 5th (SR) 255-4176

Kaylene D 600 Viking Dr Marshall (SR) 507-532-9333

Kristin D 716 9th Ave S (SR) 230-4072

Krystie R 1000 6th Ave S (SO) 255-3627

Laura A 716 9th Ave S (SO) 203-7393

Laura E 1011 Seward St (GR) 763-546-9696

Mandie E 16938 Parry Lane Avon (JR) 356-7916

Melissa M 3815 Rockview Ct Duluth (JR) 218-525-3319

Michael D PO Box 403 Dassel (FR) 255-2335

Molly R Moh (FR) 202-0685

Nicholas S 705 6th St Apt 205 (JR) 202-0685

Robert A SCSU 725 Holes Hall (SO) 255-4575

Sascha S Hh (FR) 255-4575

HANSEN Tammy J
329 1st Ave Monticello Mem Dr (SP) 230-0684

Tamra M 15503 221st St Cold Spring (JR) 685-4582

Theodore R 1924 9th Ave SE (JR) 253-2482

Thomas A
1233 7th St S #6312 Waite Park (JR) 230-2548

Tracy E 1025 S Bernierne Dr Champlin (JR) 252-6814

HANSEN Nicholas R 1633 Poppy Rd (SR) 252-6814

HANSMEIER Joshua J
12101 120th Ave Milaca (FR) 983-6991

Matthew M 4180 130th Ave NE Foley (SP) 968-6549

HANSON Amanda L 1722 40th St N Sartell (JR) 656-9084

Angela R 4202 Clearwater Dr Apt 205 (SO) 240-0721

Angela R Sbh (FR) 255-2663

Blanca 1877 195th Ave NE Paynesville (GR) 255-4303

Breanna M Smh (FR) 255-4303

Brett L 13383 Partridge St NW Andover (SO) 255-2393

Chantal L
120 18th St NW Apt 306 Sauk Rapids (SR) 240-9036

Cherie M 309 11th Ave E Apt 305 Sartell (SR) 251-8741

Christina L
1212 Washington Mem Dr Apt 117 (SR) 656-1305

Christopher J
1007 Windridge Ave SE Huron (JR) 605-352-1358

Colin S 1058 Breckenridge Ave (SR) 240-8169

Constance M
763 Hh Park Ave Red Wing (SP) 651-388-6833

Corey J Moh (FR) 255-2393

David S 4244 80th Ave Fairfax (JR) 507-426-7688

David S 325 8th Ave S Sartell (SP) 202-7831

Derek M 13304 290th Av Zimmerman (JR) 612-389-9091

Diane J 2137 Morningdale Court NE (GR) 255-9367

Elizabeth R 2911 Maine Prairie Rd Apt 110 (FR) 252-7012

Elm M 2914 W St Germantown (PD) 746-9696

Gilbert R 1060 N Main Court Holdingford (JR) 746-9696

Heidi A 600 E 4th St Umm #1305 Morris (FR) 589-6840

Heikki L 8th (FR) 255-2483

Jan M (GR) Jennifer M

Janice S 507 S 2nd St Paynesville (GR) 243-4842

Jeanne M 548 NE 115th St Rice (JR) 654-8973

Jonathan D SCSU 421 Case Hall (FR) 255-4502

Justin A 3708 90th Crescent N Brooklyn Park (SR) 255-4502

Judith A
2257 Brookfield Dr Bullhead City (SP) 520-763-0882

Karina M
600 Sibby Court Mondak Heights (JR) 651-994-7111

Kathleen A 1133 15th Ave NE Rice (SR) 330-2312

Kathleen M 911 6th Ave S Apt 113 (FR) 230-0293

Katie J 811 4th Ave N Sartell (SO) 252-1936

Kellie J 811 N 4th Ave Sartell (SO) 252-1936

Kelly C Mh (FR) 255-3661

Kenneth G 1068 Breckenridge Ave N (SR) 440-8169

Kristin M 527 8th Ave S (SR) 651-283-3571

Kristen M 914 6th Ave S Apt 311 (SR) 420-5666

Lindsay A 134th Lane NE Ham Lake (SO) 612-755-1493

Lyndy A Sbh (FR) 255-2409

Nicholas A 2369 70th Ave (SP) 654-0554

Nicholas E Sbh (SP) 255-3440

Nicholas E Smh (FR) 255-2566

Nicholas J (SO) 255-3465

Nichole R 8th (JR) 255-3465

Nicole A 2160 Prospect Dr NE (SR) 330-2312

Olena M SCSU 919 Holes Hall (FR) 255-4502

Ryan A 10405 Ferry Point Place NW Rice (JR) 654-8973

Ryan M 856 S 5th Ave Waite Park (SR) 229-2843

Sara J 1255 8th Ave N St Cloud (SR) 255-4640

Sarah R 3173 Eastwind Dr Eau Claire (FR) 715-834-1823

Theodore J 309 11th Ave E #305 Sartell (SO) 251-8741

Tracy A 704 11th 1/2 Ave SE Willmar (SR) 255-4640

Travis C 415 15th Ave SE (SP) 296-9164

Trish L 16780 72nd St NE New London (FR) 251-8489

Troy J 9600 42nd St NE St Michael (GR) 763-497-6662

HANZALIK Heather J
616 N Oakley Dr Apt 103 Osseo (SR) 763-391-6540

HANDEL Joseph M 419 5th Ave S (SR) 420-2074

HANDEL Emily J 819 13th St S Apt 201 (JR) 230-6040

HAPPE Jerad J
3833 Barnyard Ave NW Buffalo (FR) 763-878-2572

HACUE Mafuwa PO Box 5204 Fargo (GR) 203-1618

HADLEY Nicholas K 1526 9th Ave S #107 (SO) 203-1618

HARCEY Mallory
31370 Rum River Dr NE Cambridge (SP) 763-689-9548

HARDER Page A 8th (SR) 255-3586

Reid D
819 5th Ave S Elk For Court Studi P Kallavag (SR) 255-3081

HARDESTY Elizabeth C
1724 33rd Ave N #1 (JR) 202-6458

Megan M 607 6th Ave S (JR) 202-6458

HARDIE Megan R 111 Marquette Ave S 612-339-5209

HARDIN Cindy M 4525 32nd St Stacey (SR) 651-462-8241

HARDING Ted A 7115 Archer Ave Golden Valley (JR) 651-462-8241

HARDY Katherine L
Loudes 308 457 Gould St Winona (SO) 507-453-1135

Kenan T 850 5th St S Apt 207 (SR) 253-7347

Megan K 109 E 40th St Sioux Falls (FR) 605-338-8721

Travis 4313 Union Lane Eagan (SP) 651-454-7923

HARE Susan E 295 14th Ave SE Apt 204 (SR) 202-8815

Tracy A 220 Tarrytown Dr Big Lake (SR) 612-263-3168

HARIGAN S Cecilia A 5th 6th Ave S (JR) 230-5522

HARIGAE AJ 575 7th St S Apt 102 (SR) 230-5522

HARKIN Brian P 914 6th Ave S Apt 210 (SO) 251-7581

HARLOFF Steven M
1000 10th St Shermans Hall (FR) 255-3778

HARMON Andrew J Moh (FR) 255-3406

HARMON Noah C
1420 Washington Memorial Dr (FR) 253-5025

HARMS Jonathan D
831 NE River Rd Rice (FR) 393-2241

RHM H 850 5th St S Apt 410 (SR) 230-5174

HARMS-OKINS LaNae A
1301 15th St NE Apt 101 Sauk Rapids (SR) 230-5174

HARPER Cassandra R
329 1st Ave Monticello Sartell (FR) 252-5432

James E 801 15th Ave (SR) 252-5432

Kendra L Holes Hall 0415 SCSU (SR) 255-2405

Melanie A 109 Mitchell Hall (SR) 255-2680

HARREN Candace M 624 7th St S Sartell (GR) 255-2405

HARRIER Leah M 451 37th Ave NE Willmar (JR) 255-2463

HARRIS JON 1235 9th Ave (FR) 654-9280

John M 1417 Westwind Rd (GS) 654-9280

Megan M
7825 E River Rd Apt 107 Fridley (GR) 763-586-8118

Melissa L 325 37th Ave N Apt 302 (SR) 230-2510

HART Amy
3660 Brookfield Dr N Brooklyn Park (SO) 612-560-3539

Christopher R
409 15th St N Sauk Rapids (SO) 203-7353

Crystal D Smh (FR) 255-4303

David L 130 1st St S Apt 11 (SR) 255-4303

Diondre U Hh (FR) 255-4922

Henry G 227 8th Ave S (JR) 230-2553

Joseph J Smh (FR) 255-4658

Kent W 821 4th Ave SE Waseca (GS) 507-835-8401

Kyle G 17699 Landmark Ct Lakewood (SO) 218-462-8134

Maryam M 1235 9th Ave Meza (SO) 255-3681

Margaret C 1901 W Highway Dr Sauk Rapids (PD) 654-6472

Randall M
1305 Black Oaks Lane Plymouth (JR) 763-475-0761

Sara Hh (SO) 255-2762

HARSSON Karin M 3222 Rhode Island Av S St Louis Park (GR) 952-935-5217

HARSHMAN Kelly J
11772 10th St Princeton (SR) 763-662-2679

HARSTAD Karl J 310 8th Ave S Apt 206 (SR) 229-9910

Hartles H 5th (JR) 255-2350

Eric D 5th (FR) 255-2486

Kimberly A Mh (FR) 255-2486

Lucas M 1116 1st Ave N Apt 2 Sauk Rapids (SR) 255-2486

Robert T 1009 8th Ave S Apt 204 (SO) 763-300-7844

Scott W Box 558 97th Ave Meza (SO) 218-462-8134

HARTEL Joseph D 917 Sherburne Hall (SO) 255-3681

Justin M Hh (FR) 255-2829

HARTER Andrea L
33124 N 102nd Ave St Joseph (JR) 363-4117

HARSHMAN Joshua R Smh (FR) 255-4619

HARTMAN Adam J Smh (FR) 255-2847

Alexander M Sbh (FR) 255-3313

Carl C 944 Oakcrest Dr Sauk Rapids (GS) 302-300-7555

Cassandra J
100 5th Ave S Apt #103 St Cloud (JR) 230-6080

Jennifer J 120 Greenwood Lane Sartell (SR) 230-3094

HARTMAN Amanda M Hh (FR) 255-2486

Jill O 819 5th Ave S Apt 304 (SO) 229-1579

Jon O 4003 SE 42nd St (SR) 255-2511

Michele A Mh (FR) 255-2511

David L 23799 Krosnes Dr Paynesville (JR) 243-7139

HARTNECK Kandace T
2180 Granite View Dr Waite Park (SR) 255-3755

Sarah M SCSU 1005 Sherburne Hall (FR) 255-3755

HARTSUIKER Lisa K 8616 40th Ave N New Hope (JR) 255-2847

HARTUNG Abby E 914 8th Ave S Apt 22 (SO) 255-3681

Bradley T 4615 Pillsbury Ave S Minneapolis (SO) 255-3681

Katrina D
4329 State Highway 238 Freeport (SP) 573-2215

Trisha L 221 4th St Holdingford (SO) 255-3681

HARVIEU Brooke E
325 Oakcrest Dr N Stillwater (GR) 651-430-8412

Kammi R 624 13th St S Apt 303 (JR) 229-9242

Nicole M
1660 Pheasant Ridge Rd Prior Lake (SO) 612-598-3605

HASAN Abu J (JR) MID A 439 Sharning Old Airport Rd C/O Shafiq Hossain Tajdon Dhaka Bangladesh (SR) 255-2847

HASANI Syed R 9561 Jackson St NE Blaine (SR) 255-2847

HASBROUCK Janelle M
1425 Westwind Rd (PD) 251-9000

5837 Russell Ave S Minneapolis (SR) 612-924-0894

HASCHE Bret A SCSU 306 Holes Hall (FR) 255-2331

HASEGAWA Yo 405 14th Ave SE #22 (JR) 612-967-3341

HASELJUN Mark J 702 12 S 17th St (SR) 202-0358

HAWLINDER Jennifer R 608 8th St S (JR) 202-0358

HASHMI Muhammad
717 4th St S Apt #2 (FR) 229-9235

HASIN Hasna
C/O Ministry Haque 1515 6th Ave S Apt #2 (SR) 230-2811

HASKIN Rachel K 5th (FR) 255-2473

HASKINS Joseph F Sbh (SP) 255-2751

HASS Jessie K
2857 110th St NE Monticello (SP) 763-295-3258

Karl J 201 3rd Ave S Apt 3 (JR) 420-4575

Megan A
3195 Granddale Lane Maple Grove (FR) 763-944-3932

HASSAN Saima Apt #2 717 4th St S (SR) 229-9235

Syed M
8955 Comstock Lane N Maple Grove (SR) 763-944-0818

HASSEBROECK Jennifer M
3195 Granddale Lane Anoka (SR) 763-944-0818

HASSELFELDT Courtney R
440 5th Ave NE Cambridge (SP) 763-689-4430

HASSER Jeremy S 401 14th Ave SE Apt 20 (SO) 203-0792

HASSER Katie
255-2363

HATHFIELD Benjamin F
295 14th Ave SE Apt #301 (SR) 230-3757

Jessica J Rural Route 1 Box 2928 Burnum (SR) 230-3757

HATHAWAY Donald S
3195 Granddale Lane Anoka (SR) 763-427-0185

HATLESTAD Lisa R Sbh (FR) 255-3680

HATTON Nicholas L 1128 N 46th St Milwaukee (SR) 230-3880

Sara N 1609 7th St SE Apt 300 (SR) 230-3880

HATZENBELLER Megan M
3195 Granddale Lane Anoka (SR) 230-0898

HAUAN Luke W Smh (FR) 255-4699

Ruth A 26080 Mn Highway 15 Dassel (FR) 275-1973

HAUBENSCHEID Jamie L
5102 Olive Lane Plymouth (SR) 230-4360

HAUG Anthony C 505 12th St S Apt 103 (JR) 230-4360

Sean F Sbh (FR) 255-2838

HAUER Connie L 301 14th St N Sartell (JR) 259-0236

HAUER Gabriel F 701 Wilson Ave SE (JR) 255-4377
Jessica J Smh (FR) 255-4377

HAUGERSON
 1510 E St German St Apt 48 (SR) 240-8111

HAUGAN David W 10275 99th St NE Monticello (SR) 255-3647

HAUGEN Alan G SCSU 916 Sherburne Hall (JR) 255-4630
Brook E Smh (SP) 255-4630

CHAMBERS
 21750 Forest Rd N Forest Lake (JR) 651-464-8044

Gerald T
 1400 Washington Memorial Dr Apt 305 (PD) 656-9550
 202 9871
Joanne C 2015 Summit Dr (GS) 255-2850
Richard L Smh (FR) 255-2850

HAUGEN Alfred L 8th (SO) 255-2422
Amy R Rrt Box 187 Dawson (FR) 769-2603
Brian M 1706 16th St SE Apt 13 (SO) 240-1275
Daniel L 1517 24th Ave N Apt 23 (GR) 202-6376
Karen M 1020 N Benton Dr Sauk Rapids (SO) 253-1133

Kimberly K
 Apt # 305 1428 E St German St (SR) 230-2006
Leah F 626 11th St S Apt 102d (JR) 230-5455
Scott A 51200 300th Ave Pine Island (SR) 507-356-4183

Kaplan M 1020 N Benton Dr Sauk Rapids (SO) 253-1133

Thomas R 7170 W 146th St Apple Valley (SR) 952-4317
Whitney K
 5845 265th St W Farmington (SP) 651-463-8746

HAUGESAG Lindsey R
 1020 26th St NE Valley (JR) 952-432-1871

HAUGETO Cathryn D
 1920 29th Ave S Apt 5 (SO) 259-1533
HAUGH Jay W 5th (SR) 255-2317
HAUGLE Brent A 8th (SO) 255-3447

HAUGLIE Michael S
 3411 1st Ave E Apt 303 Sartell (SO) 492-0019
HAUGRUUD Emily J Smh (FR) 255-4346

HAUPERT Matthew C
 1024 Mendota Lane Willmar (GR) 656-0340
Hauser John M 723 7th St S Waite Park (SR) 423-2771
HAUSER LAIS M 2000 1st St S (SR) 255-2893
Nicolas J 610 9th St S (SR) 230-2201
HAUSMANN Ashley M Smh (FR) 654-5291
Eliase N 8814 57th St SE (JR) 743-3187

HAUSSNER Tim J 1101 1st Ave N #302 Sauk Rapids (SO) 253-1133
HAUSSNER Amy J
 15012 1st Ave S Burnsville (SR) 952-435-6826

HAUTAKANGAS Harri M
 3640 Lancaster Lane N Apt 312 Plymouth (SR) 952-435-6826

HAVEL Joleen B
 2330 Park St Rogers (SR) 612-428-4793

HAVERKAMP Nicole M
 120 15th St Court Apt 306 Sauk Rapids (JR) 255-4400

HAWKINS Adam J Smh (FR) 255-4400

Anne M 1616 8th Ave SE (SR) 255-4400
Elizabeth M 2735 15th St Iaia (PD) 255-4400
Shanna L SCSU 716 Sherburne Hall (SO) 255-3538

HAWKINSON Anne K
 5235 Poplar Ave Nisswa (GR) 218-963-0785
Diane L 125 Pleasant Ave Annandale (GR) 274-5231
Julie M Apt 301 626 11th St S (SO) 255-4478
John C 6th (SO) 255-4489

Nicolas J 13523 Gladioli St NW Andover (JR) 952-435-6826

HAWLEY Stephanie A
 2330 Park St Shorewood (GR) 612-470-0889

HAY
Richard M 1th (FR) 255-3856
Krista R
 618 Oakland Cr #133a Duluth (JR) 218-788-1657
Ryan M Smh (SO) 255-4405

HAYASHI Shigeru 524 14th St S Apt 201b (SR) 259-1447
HAYSEN Amber K 325 2d Co Rd 15 SW Stewartville (JR) 259-1447
HAYSEN Joseph C 948 1/2 Ave E River (SO) 259-1447

HAYENGA Natalie M SCSU N316 Shoemaker Hall (SO) 255-2403
Nicole L 1st (FR) 255-2403

HAYS Cassie E 25513 370th Ave Hillman (JR) 277-3554
HAYES L 1301 8th St NE Lot 22 Stipples (SR) 255-3749

Dustin E 3000 15th St N Apt 126 (SR) 255-5346
Erik B 3200 15th St N Apt 126 (SR) 255-5346
Karen A 3200 15th St N Apt 126 (SR) 255-5346
Sarah L (SP) 763-763-1866

HAYNES Natalie L
 1977 147th Ave Becker (SO) 763-261-4688
Wendy A 23750 Bobcat Lane Nevis (SR) 218-732-1057
HAYWARD Matthew J 1th (FR) 255-3880

HAZARD Stuart W
 8356 Riverside Dr Cambridge (GR) 612-689-3833

HAZARD Nathan C
 131 9th Ave SE St Joseph (SO) 363-7323

HEAD Christopher S
 1695 White Oak Dr Chaska (JR) 612-361-6712
Thomas G 925 2nd Ave S Apt 104 Waite Park (SR) 255-4478
Anthony J
 301 Cueshore Dr #35 Knoxville (JR) 865-558-8511

HEADLEY Joe D 18838 Albany St Elk River (SR) 255-3677

HEATH Kaitlin M (FR) 255-3677
Heather L 1020 1st St (PD) 259-7793
Susan M 1724 12th Ave SE (SR) 252-8235

HEATHER Kelly J 1026 9th Ave S (SO) 259-8849

HEATON Hollis A 16531 Coquina St NW Ramsey (FR) 659-0475

HEBESEN Jessica H
 1020 1st St (PD) 763-295-1172
MarySue A 1797 Tipton Circle #107 Elk River (JR) 763-295-1172

HECK Julie C
 529 Renwood Boulevard Moorhead (SR) 218-233-5641

HECKENDORF Keith J
 1020 1st St (PD) 252-2840
HECKENDORN Karyn A 1704 13th Ave SE (FR) 259-1269

HECKLINGER Monica M
 5392 Ochoco Ave Elk River (SO) 763-441-5629
Heidi L 403 4th St W Ave S (SR) 230-0319

HEDBERG Nicole E
 1445 3rd St SE Apt 103a (SR) 259-1814

HEDBURG-MARTS Anne P
 1025 1st Ave NE Little Falls (JR) 616-4738
Heide E 1965 County Rd 134 (PD) 230-1192

HEDEEN Jennifer A
 5548 375th St Paynesville (SR) 453-7472

Trinity L 3201 14th St N Apt 32b (FR) 651-335-3402

HEDGERS Matthew R
 892 Maple St Line Lakes (SO) 651-780-4974

HEDIN Bradley J
 218 Lakeland Ave #114 Duluth (SO) 218-788-1278
Paul A 1520 Hwy 25 E Apt 301 (SR) 260-9107

HELDLUND Courtney S 1524 32nd Ave N (SR) 420-6957
Heidi A 230 2nd St NE Apt 307 (SR) 230-0709

Stefanie L 1st (FR) 255-2474

HELDN Kyle
 510 9th St NE Apt 204 St Cloud (FR) 203-7553

HEEN Michael P
 1281 15th St NE Apt 210 Sauk Rapids (GR) 230-8058

HEFFELINGER Rachel M (FR) 255-2511
Heidi L 1520 Hwy 23 E Apt 306 (JR) 252-0036
HEGLE Aaron 1st (FR) 255-3821

HEGNER Ronald W
 4715 S Lake Sarah Dr Maple Plain (SO) 612-479-8005

HEGSTROM Jillian A
 707 1st St NE Apt 11 (SO) 230-0542

HEIDBRINK Irene L
 119 4th St W Maple Lake (PD) 963-5642

HEIDELBERG Karl R 1812 16th St SE Apt 8 (SO) 255-4518
HEIDELBERGER Susan R (FR) 255-4518
HEIDEN Jared T 1021 6th Ave S Apt 301 (SR) 229-2797

HEIDGERKEN Carl R P O Box 116 Freeport (SO) 255-4518

HEIDORN-ANDERSON Courtney L
 11161 Tanglewood Lane N Champlin (FR) 763-712-9005

HEIER Stephanie M
 365 Howard Lane #106 Eden Prairie (PD) 952-934-9270

HEIKKILA Eric J
 15883 Gardenview Dr Apple Valley (JR) 612-891-1711
Kelsey L 5th (FR) 255-2324

HEIKKINEN Michael T
 6970 Country Lane Rockford (SP) 763-477-4981
Stacy J 1st (FR) 255-3373

HEIL Katie M Smh (FR) 255-2796
HEILIG Amy S
 4323 Robinson St Duluth (SR) 218-525-1664

HEILMAN Jennifer M
 1200 1st St NE (SO) 761-3332
HEIM Ashley E 5th (FR) 255-3564

Bonnie M 2617 Park Dr (GR) 255-3564

HEIMAN Matthew J
 590 13th St S Apt 303 (JR) 651-329-1340
HEIMELCHER Yvonne L Smh (FR) 255-4341
HEIMERMANN Scott P 202 4th Ave S (SR) 202-9703

HEIN Angela K 429 Elder Ave St Michael (FR) 255-2752
HEINE Steven R 517 7th Ave S (SR) 230-1900
HEINEN Ann M 1113 N 34th Ave (SP) 251-8309

Carrie L 5th (FR) 255-2675
HEINERMANN Scott P 202 4th Ave S (SR) 202-9703
Daniel K 32252 County Rd 1 (GR) 253-3839
Elizabeth A 1012 23rd Ave N (SO) 259-0599
Keith J 26716 Theresa Terrace Richmond (SR) 597-2200
Kellie B 1764 3rd Ave W Maltosa (JR) 255-2752
Lynda M 2604 26th St Richmond (JR) 597-2247
Lori A 1804 Michigan Ave SE #14 (JR) 260-0664
Matthew L 13563 44th St NE Spicer (SO) 204-0765
Melinda A 603 Wilson Ave N (GR) 204-0765
Ryan J 32716 Pamela Lane St Joseph (JR) 255-2752

HEINIS Michael A
 106 Church Circe P O Box 56 Clear Lake (SR) 743-2748

HEINKS Daniel J
 1699 County Rd 6 NW Cambridge (GS) 763-689-9228
Tommy M 1824 47th St SE (GR) 267-3306

HEINZ Jessica L
 1106 8th St NE Little Falls (FR) 632-5172
Julie A 16815 Riverwood Little Falls (SR) 632-3258

Rachel J 607 8th St SE (SO) 255-3691
HEINZ Linde M (SO) 255-3691

HEISE Eric K 2208 S Co Rd 150 Willmar (PS) 632-9636
Lauren B 20771 Highway 371 Little Falls (SO) 632-9636

HEISSIG Jessica M
 11010 55th Ave NE Foley (SP) 387-3217
Tyrry J 7805 University Rd #7 (SO) 202-1511

HEISKARI Jeffrey J 1216 6th Ave S (JR) 202-1511

HEISLER Willy A 525 6th Ave N Apt 3 (GR) 654-1213

HEITING Jarrett R (FR) 255-3802
HEITKAMP Holly J 620 9th Ave S (SO) 259-1641
Heitz Amanda C
 1009 6th Ave S Apt 104 (SR) 259-4246
 4050 Lake Ridge Dr Big Lake (SO) 763-263-6502

HEITZINGER Jason P 7826 Davidson Ct Inver Grove Heights (FR) 651-455-3192

HEITZMAN Shana M
 625 1st St NE (SO) 240-6793
Tina R 416 28th Ave N (SO) 253-9758
HEJNA Kevin J (FR) 255-4474
HELD Danica J (SO) 255-2362
Nichole M 805 Samell Lane Sartell (SP) 202-1333
Thomas A 7th (FR) 255-2791

HELDOT Amber B 5th (FR) 255-2791
Jerry L 503 2nd Ave NE Brainerd (FR) 218-821-8392

HELGASON Eric W Smh (FR) 255-2843
HELGASON Nicole D 1st (FR) 255-2734
HELKER Justin M (FR) 255-2498
HELLEKSON Robyn E (FR) 255-3307

HELLER Jeffrey P
 1020 1st St (PD) 612-944-1787

HELLMANN Robert C
 P O Box 43 Elyria (GS) 697-1002
HELLKONEN Brent M 2419 Serenity Dr (SO) 656-6325

HELMBERGER Benjamin J
 625 1st St NE (SO) 240-6793
HELMBERGER Scott F
 2664 Olympic St Brook Park (JR) 679-2058

HELMER David D 5th (FR) 255-2368

Marton J (SR) 654-0063
Terry J 22 Riverside Dr NE (SR) 654-0063

HELMIN Marie B
 113 4th Ave S #206 Foley (SP) 968-7542

HELMIS Adam R 700 W 8th St Kaukauna (SO) 255-2368

HELSING Michelle L
 625 1st St NE (SO) 240-6793
HELSTROM Judd G 500 12th St S (SR) 654-1869
HELTMES Kristy N 117 17th Ave SE St Joseph (JR) 654-1869

HEMANN Crystal G
 1423 7th Ave S Apt G317 Waite Park (SR) 282-2993
HENAY David E 302 Riverside Dr NE (JR) 656-1453

HENKER Julie M 7 Lindsay Ct (SO) 255-4377

HEMELGARN Sarah M
 11171 100th Place Dr Maple Grove (FR) 255-2427

HEMMER Anna C 522 Stearns Hall (FR) 255-2427

HEMMESCH Carrie J
 404 Clinger 1501 State St Marshall (SO) 507-537-6545
HEMMER Todd J 14th Ave SE Apt 204 (GR) 230-4405

HENNING Angela L 134 13 2nd St Becker (SR) 259-4282
KarlAnn 1249 7th Ave N (SO) 259-5432
Shawn S 206 2nd Ave NE (SP) 259-4282

HENPHILL Andrew R 346 21st Ave N (SO) 856-1424

Samantha J
 11171 100th Place Dr Maple Grove (FR) 255-2427

HENNING Andrew R 346 21st Ave N (SO) 856-1424

HENSEWORTH Danielle O
 11910 Ramsey Dr NE Foley (SP) 257-2807

HENDERSON Adam K
 11910 Ramsey Dr NE Foley (SP) 257-2807
Heather B 3201 14th St N Apt 111 (SO) 230-9837
Mark J 800 11th St S (FR) 240-9235
Mary C
 1001 Summit Ave N Apt 224 Sauk Rapids (JR) 229-1370

HENDRICKS Matt
 405 14th Ave SE Apt 1 (GR) 229-4044
Matthew J 12809 Polk St NE Blaine (SO) 612-755-1706
Shawn M 18508 24th Ave Paynesville (FR) 243-7493

HENDRICKSEN Danna M 22682 Highway 15 (JR) 654-1671
Matthew J 654-1671

HENDRICKSON Andrea M
 10287 Hawthorne Rd NW Rice (FR) 393-2698

Derek B 4541 Brentwood Dr S Brainerd (SR) 255-3528
Dylan G 5th (FR) 255-3528
Erika J 7th St S Apt 301 (SR) 202-9436
Kristen R 607 6th Ave S Apt 203a (SR) 230-2114
Matthew J
 7847 Mississippi Lane Brooklyn Park (JR) 612-566-7587
Melissa D (FR) 255-3337
Nicole J 1st (FR) 255-2369
Samuel H SCSU 82 Sherburne Hall (FR) 255-3538
Tammie H 704 9th St NW Buffalo (JR) 612-735-5157

HENDRIX Allison L (FR) 255-3689
HENFLING Michelle L
 4138 Norma Ave Anden Hills (SR) 651-631-0346

HENGE John F SCSU Sherburne Hall (FR) 255-3042

Mark A W6363 1317th St Prescott (SO) 715-262-3171

HENGEN William H 5th (FR) 255-2832

HENICK AnneMarie T
 1220 Meadows Dr Sauk Rapids (JR) 230-2554
Christopher T 2613 Meadowstone Blvd (SR) 252-7440

Michele L 39 20th Ave S (SO) 255-1845
HENER Ann T 1477 29th St SE (SO) 252-6786

HENNEMAN Keith J
 7268 County Rd 44 S Haven (JR) 398-1322
HENNEMANN Jessie M (FR) 255-3808
LaTosha K 520 8th Ave N Apt 201 (FR) 230-1824
Julie A 524 S 1st St Cold Spring (SR) 255-3627

Katie L
 18878 County Rd 9 NE New London (SR) 354-7149
Lisa A 2817 Co Rd 2 Frt Foley (GS) 218-833-0450

Stacy E 34561 Oakland Rd Freeport (FR) 837-5300
Stacy E 34561 Tamara J 527 1/2 St N Sartell (GR) 259-1926
HENNESSY James P 300 7th Ave S Apt 104 (SO) 230-9083

HENNING Gregory J 393 28th Ave N (JR) 251-7603
Sara J 1508 15th St SE Apt 4 (SO) 229-8982
Sarah A 320 3rd Ave NE (SO) 259-8191
HENNER Erin Dina K Smh (SO) 255-3865

HENNINGSEN Michelle M (SO) 255-4611

HENNINGSON Marilyn M
 629 127th St NW Monticello (FR) 255-4611

HENNINGTON Eric J
 2020 Vance Circle Elk River (JR) 763-441-3130
HENNINGTON Emily M (FR) 255-3627

HENRIKSEN Abby L
 2028 Benton Hall SCSU (SO) 255-3435

HENRIKSON Calvin K 22308 Bataan St NE E Bemel (SO) 255-3435

Nicholas G
 1625 1st St NE Waple Valley (SO) 952-431-3786

HENRY Amanda J 327 7th Ave S Apt 304 (JR) 255-4474
Amy E 2301 Inca Lane New Brighton (SR) 255-4474
Amy M 327 7th Ave S Apt 304 (JR) 255-4474
Daniel J 3th (FR) 255-2747
Thomas J 702 1st (SO) 255-2747
Lisa M 310 3rd Ave NW Apt 36 Pieritz (JR) 468-2954
Matthew C 1500 Sherburne Dr Apt 209 (JR) 259-8723
Melissa M 2663 Waterloo Ct (SR) 240-1370
Michelle J
 5197 Kalandia Ct #110 Albertville (JR) 612-497-5085
Ryan D 6776 Highway 25 NE Foley (SP) 968-7874
Ryan P 8th (SO) 255-3508

HENSON Lane D P O Box 729 Huron (JR) 805-352-4353

HENSTER Jody A
 1244 E St German St Apt 306 (FR) 230-8070

HENTGES Reed T 8495 State St Clear Lake (SR) 743-2968

Sarah E
 6424 Eastwood Rd Moundsview (SO) 612-796-5400
HENTZ Charita R 144 33rd St S Apt 15 (SO) 230-1898

HEPOLA Eric A 1420 6th Ave S Apt 204 (SO) 266-6059

HEPPNER Michael
 330 2nd Ave S Apt 228 Waite Park (SR) 229-1020
HEPPNER William J Smh (SO) 255-4331

HER Elijah T
 848 Hazelwood St St Paul (JR) 651-776-4662
HERAGU Fayeasa G 5th (FR) 255-3525
HERBER Kristen R 8th (JR) 255-2487
Herbert J 211 Mitchell Hall (SO) 255-2813

HERBST Barbara A
 2378 US Hwy 12 Lot 114 Montrose (SO) 255-4000
James A SCSU 417 Case Hall (FR) 255-5000
Julie M 225 5th St NE Apt 3 Milaca (JR) 982-5698
Lucas R 12875 Levee St NE Blaine (SO) 612-784-6143

HERCHENBACH Daniel R 215 Buckeye Dr Kenilworth (NJ) 847-367-6727	HILAR Mark R 320 Laeds Rd Hoyt Lakes (JR) 252-8653	HILARY Kristin M 424 14th Ave N (SR) 252-8653	HOCK Caryn N High (FR) 255-3525
HERGEN M Nicole R Sih (FR) 295-2372	HILDEBRAND Michael J (SO) 255-4550	HILDEBRAND Michael J (SO) 255-4551	HOCKSPRING Casey M 615 24th Ave N (SR) 743-4636
HERDERING Allen A 25458 County Rd 17 Freeport (JR) 836-2881	HILEY Amanda J Hih (FR) 255-4590	HILGART Elida L 801 E 25th St Marshfield (SO) 715-387-6844	HOCKSTAETTER Katherine R 1707 16th St SE Apt 4 (SO) 230-1867
HERGERT Dana M 1777 Pilgrim Point Rd Alexandria (VA) 846-0645	HILL Gary C (FR) 255-2367	HILL Gary C (FR) 255-2367	HOCKERT Thomas J 1660 Bowers Dr Ramsey (SR) 763-433-9359
HERGES Matthew J Apt 106 1578 9th Av S (SR) 255-8551	HILL Barry J 1365 Oak Grove Circle Golden Valley (FR) 240-2904	HILL Dawn M 520 9th Ave N Apt 304 (GR) 240-2904	HOCKING Jessica A 501 River Rd Apt E10 Grand Rapids (SR) 218-327-2134
HERING Benjamin M 802 Circle Dr Buffalo (SO) 763-682-1638	Jade A 623 108th Av NW Coon Rapids (SO) 612-757-8092	Jade A 623 108th Av NW Coon Rapids (SO) 612-757-8092	HOCKINSON Sage G Smh (SO) 255-4624
HERLOFSKY Meghan E 5209 Xenia Ave N Brooklyn Park (JR) 556-3472	Jennifer A (FR) 255-4551	Jennifer A (FR) 255-4551	HODAPP Joseph B 1808 SW Hansen Dr Wilmar (JR) 235-8428
HERMANN Dawn C 1132 Sherman Hall SCSU (SR) 255-2796	Jessica A (FR) 612-493-2405	Jessica A (FR) 612-493-2405	HODSON Lucinda P 15307 67th Place Maple Grove (SO) 202-7988
Patrick K Smh (FR) 255-4608	HILL-WASHINGTON Tam B 13245 58th Ave N Uril A Plymouth (SO) 763-694-9292	HILL-WASHINGTON Tam B 13245 58th Ave N Uril A Plymouth (SO) 763-694-9292	HODSON Matthew R 1762 S Sartell St Sartell (JR) 202-7988
Ryan Q 1080 Lake Oaks Dr Shoreview (SO) 255-4608	HILLEN Timothy J 244 Niagara Circle (SR) 630-832-4774	HILLEN Timothy J 244 Niagara Circle (SR) 630-832-4774	HOE Geok H 615 13th St S Apt 202 (SR) 202-7852
HERMANSON Tamara J 13th Ave N Foley (JR) 968-8323	HILGER Erlson C 11785 261st Ave Zimmerman (SO) 763-856-2453	HILGER Erlson C 11785 261st Ave Zimmerman (SO) 763-856-2453	HOE Jeanne J Sbh (FR) 255-3778
HERMEL Brad D 36671 Timber Trl Onamia (GR) 532-4328	Timmy C 3825 191st Av NE Wyoming (GR) 763-434-8037	Timmy C 3825 191st Av NE Wyoming (GR) 763-434-8037	HOEL Jesse S 88 6th Ave SE Little Falls (JR) 632-1757
HERMISTON Nathan J 1217 4th Ave S Apt 301 (SO) 654-0040	Tyler J Sbh (FR) 255-3020	Tyler J Sbh (FR) 255-3020	HOELSCHEER Lloyd D 2505 Clearwater Dr Apt 201 (PD) 259-0879
HERNANDEZ Jose P 762 7th St Paul (FR) 612-978-9488	HILLSHEIM Chad D 302 N Garden St New Ulm (SO) 507-354-3123	HILLSHEIM Chad D 302 N Garden St New Ulm (SO) 507-354-3123	Mark P Smh (SO) 255-4408
Rocio 3320 Portland Ave Minneapolis (SR) 612-822-5206	HILLMAN Colleen M 1605 7th St SE Apt 302 (SR) 732-3719	HILLMAN Colleen M 1605 7th St SE Apt 302 (SR) 732-3719	HOELZEL Shannon L 1010 6th Ave S Apt 202 (JR) 259-5850
HERNER Chad D Hon (FR) 255-3478	Hilli R 1111 Innbrook Ln Buffalo (SO) 612-682-3532	Hilli R 1111 Innbrook Ln Buffalo (SO) 612-682-3532	HOELZEL Shannon L 1010 6th Ave S Apt 202 (JR) 259-5850
HERNICK Julie C 301 Stearns Hall (FR) 255-2400	Theresa E Mh (FR) 255-2505	Theresa E Mh (FR) 255-2505	HOELZEL Shannon L 1010 6th Ave S Apt 202 (JR) 259-5850
HEROLD Ashley J Sbh (FR) 763-712-1681	HILLIER Justin L 9217 317 Shoemaker Hall (SO) 255-4657	HILLIER Justin L 9217 317 Shoemaker Hall (SO) 255-4657	HOELZEL Shannon L 1010 6th Ave S Apt 202 (JR) 259-5850
HERRALA Jennifer L 1513 7th Ave S Apt 4 (JR) 291-0003	HILLMAN Colleen M 1605 7th St SE Apt 302 (SR) 732-3719	HILLMAN Colleen M 1605 7th St SE Apt 302 (SR) 732-3719	HOELZEL Shannon L 1010 6th Ave S Apt 202 (JR) 259-5850
HERRBLOND Leah J Apt 2 606 11th St S (FR) 255-3577	Hilli R 1111 Innbrook Ln Buffalo (SO) 612-682-3532	Hilli R 1111 Innbrook Ln Buffalo (SO) 612-682-3532	HOELZEL Shannon L 1010 6th Ave S Apt 202 (JR) 259-5850
Monica C 307 Arabian Lane Isanti (SO) 255-3577	Nicole M 15 8th St SE Long Prairie (JR) 732-3719	Nicole M 15 8th St SE Long Prairie (JR) 732-3719	HOENE Christa M 5849 W 136th St Apple Valley (SR) 612-432-2277
HERRICK Sarah A 1021 8th Ave S #102 (SO) 319-385-9394	HILLMAN Jonathan D PO Box 155 440 9th St E Coakley (SO) 286-5634	HILLMAN Jonathan D PO Box 155 440 9th St E Coakley (SO) 286-5634	HOENIG Daniel C 1605 7th St SE Apt 307 (SR) 230-0648
William J 612-789-4805	HILLMeyer Andrew J 1705 W Apple Valley (SO) 255-3778	HILLMeyer Andrew J 1705 W Apple Valley (SO) 255-3778	HOENIG Daniel C 1605 7th St SE Apt 307 (SR) 230-0648
HERRIN Lindsey S Hon (SO) 255-3577	HILLMeyer Andrew J 1705 W Apple Valley (SO) 255-3778	HILLMeyer Andrew J 1705 W Apple Valley (SO) 255-3778	HOENIG Daniel C 1605 7th St SE Apt 307 (SR) 230-0648
HERRINGTON Tabitha M PO Box 106 204 Cleveland St Silver Lake (SR) 327-2877	HILLMeyer Andrew J 1705 W Apple Valley (SO) 255-3778	HILLMeyer Andrew J 1705 W Apple Valley (SO) 255-3778	HOENIG Daniel C 1605 7th St SE Apt 307 (SR) 230-0648
HERRMAN Jamie R 1482 14 1/2 St Barron (FR) 255-4435	HILLMeyer Andrew J 1705 W Apple Valley (SO) 255-3778	HILLMeyer Andrew J 1705 W Apple Valley (SO) 255-3778	HOENIG Daniel C 1605 7th St SE Apt 307 (SR) 230-0648
HERRMAN Jesse A Mh (FR) 763-227-6376	HILLMeyer Andrew J 1705 W Apple Valley (SO) 255-3778	HILLMeyer Andrew J 1705 W Apple Valley (SO) 255-3778	HOENIG Daniel C 1605 7th St SE Apt 307 (SR) 230-0648
Matthew J 405 Woodland Way Marshall (JR) 507-532-4550	HILLMeyer Andrew J 1705 W Apple Valley (SO) 255-3778	HILLMeyer Andrew J 1705 W Apple Valley (SO) 255-3778	HOENIG Daniel C 1605 7th St SE Apt 307 (SR) 230-0648
HERRON Andrew J 7638 Inno Lane Brooklyn Park (JR) 763-566-2573	HILLMeyer Andrew J 1705 W Apple Valley (SO) 255-3778	HILLMeyer Andrew J 1705 W Apple Valley (SO) 255-3778	HOENIG Daniel C 1605 7th St SE Apt 307 (SR) 230-0648
HERRON Megan L Hon (SR) 492-9251	HILLMeyer Andrew J 1705 W Apple Valley (SO) 255-3778	HILLMeyer Andrew J 1705 W Apple Valley (SO) 255-3778	HOENIG Daniel C 1605 7th St SE Apt 307 (SR) 230-0648
HERRTRAMP Eric D 10944 Highway 133 Cassville (SR) 608-728-5525	HILLMeyer Andrew J 1705 W Apple Valley (SO) 255-3778	HILLMeyer Andrew J 1705 W Apple Valley (SO) 255-3778	HOENIG Daniel C 1605 7th St SE Apt 307 (SR) 230-0648
HERTZ Erica N 13929 Lovens Lane Rd #148 Mirkraokae (SO) 608-728-5525	HILLMeyer Andrew J 1705 W Apple Valley (SO) 255-3778	HILLMeyer Andrew J 1705 W Apple Valley (SO) 255-3778	HOENIG Daniel C 1605 7th St SE Apt 307 (SR) 230-0648
Rachel L 13520 Knollway Dr N Minneapolis (SO) 952-544-6677	HILLMeyer Andrew J 1705 W Apple Valley (SO) 255-3778	HILLMeyer Andrew J 1705 W Apple Valley (SO) 255-3778	HOENIG Daniel C 1605 7th St SE Apt 307 (SR) 230-0648
HERTZOG Amy J Cab 486 St Joseph (FR) 363-6010	HILLMeyer Andrew J 1705 W Apple Valley (SO) 255-3778	HILLMeyer Andrew J 1705 W Apple Valley (SO) 255-3778	HOENIG Daniel C 1605 7th St SE Apt 307 (SR) 230-0648
HERZOG Brent J 14th Ave NE Apt 210 (JR) 230-5075	HILLMeyer Andrew J 1705 W Apple Valley (SO) 255-3778	HILLMeyer Andrew J 1705 W Apple Valley (SO) 255-3778	HOENIG Daniel C 1605 7th St SE Apt 307 (SR) 230-0648
Wendy C 506 13th St NE (SR) 845-2049	HILLMeyer Andrew J 1705 W Apple Valley (SO) 255-3778	HILLMeyer Andrew J 1705 W Apple Valley (SO) 255-3778	HOENIG Daniel C 1605 7th St SE Apt 307 (SR) 230-0648
Jarrod M 19412 Red Oak Circle Avon (FR) 845-2049	HILLMeyer Andrew J 1705 W Apple Valley (SO) 255-3778	HILLMeyer Andrew J 1705 W Apple Valley (SO) 255-3778	HOENIG Daniel C 1605 7th St SE Apt 307 (SR) 230-0648
HESCH Jennifer L 709 N 11-1/2 St Sauk Rapids (SR) 259-1462	HILLMeyer Andrew J 1705 W Apple Valley (SO) 255-3778	HILLMeyer Andrew J 1705 W Apple Valley (SO) 255-3778	HOENIG Daniel C 1605 7th St SE Apt 307 (SR) 230-0648
Nathaniel J Smh (FR) 255-4361	HILLMeyer Andrew J 1705 W Apple Valley (SO) 255-3778	HILLMeyer Andrew J 1705 W Apple Valley (SO) 255-3778	HOENIG Daniel C 1605 7th St SE Apt 307 (SR) 230-0648
Theresa M 8201 42nd Ave SE (FR) 230-5894	HILLMeyer Andrew J 1705 W Apple Valley (SO) 255-3778	HILLMeyer Andrew J 1705 W Apple Valley (SO) 255-3778	HOENIG Daniel C 1605 7th St SE Apt 307 (SR) 230-0648
HESLA Kristen M 420 7th Ave Apt 303 (FR) 255-4361	HILLMeyer Andrew J 1705 W Apple Valley (SO) 255-3778	HILLMeyer Andrew J 1705 W Apple Valley (SO) 255-3778	HOENIG Daniel C 1605 7th St SE Apt 307 (SR) 230-0648
HESS Andrea J 1814 Valley Curve Rd Mendota Heights (SO) 651-452-6349	HILLMeyer Andrew J 1705 W Apple Valley (SO) 255-3778	HILLMeyer Andrew J 1705 W Apple Valley (SO) 255-3778	HOENIG Daniel C 1605 7th St SE Apt 307 (SR) 230-0648
Deborah M 2230 Clare Court (SO) 224-9800	HILLMeyer Andrew J 1705 W Apple Valley (SO) 255-3778	HILLMeyer Andrew J 1705 W Apple Valley (SO) 255-3778	HOENIG Daniel C 1605 7th St SE Apt 307 (SR) 230-0648
Lynee J 139 22nd Ave N (SR) 732-6681	HILLMeyer Andrew J 1705 W Apple Valley (SO) 255-3778	HILLMeyer Andrew J 1705 W Apple Valley (SO) 255-3778	HOENIG Daniel C 1605 7th St SE Apt 307 (SR) 230-0648
Kayla R 623 3rd Ave SE Long Prairie (FR) 252-8091	HILLMeyer Andrew J 1705 W Apple Valley (SO) 255-3778	HILLMeyer Andrew J 1705 W Apple Valley (SO) 255-3778	HOENIG Daniel C 1605 7th St SE Apt 307 (SR) 230-0648
KEVIN E 910 Highway Dr Sauk Rapids (SO) 252-8091	HILLMeyer Andrew J 1705 W Apple Valley (SO) 255-3778	HILLMeyer Andrew J 1705 W Apple Valley (SO) 255-3778	HOENIG Daniel C 1605 7th St SE Apt 307 (SR) 230-0648
HESS-NORRIS Camille A 504 7th Ave E Alexandria (SO) 651-452-6349	HILLMeyer Andrew J 1705 W Apple Valley (SO) 255-3778	HILLMeyer Andrew J 1705 W Apple Valley (SO) 255-3778	HOENIG Daniel C 1605 7th St SE Apt 307 (SR) 230-0648
HESSE Brian M 13200 Victoria Court Eden Valley (SO) 453-5063	HILLMeyer Andrew J 1705 W Apple Valley (SO) 255-3778	HILLMeyer Andrew J 1705 W Apple Valley (SO) 255-3778	HOENIG Daniel C 1605 7th St SE Apt 307 (SR) 230-0648
Christine M 15422 Co Rd 21 Walkins (SF) 685-7007	HILLMeyer Andrew J 1705 W Apple Valley (SO) 255-3778	HILLMeyer Andrew J 1705 W Apple Valley (SO) 255-3778	HOENIG Daniel C 1605 7th St SE Apt 307 (SR) 230-0648
Kari J 525 7th Ave N Apt 201 (FR) 229-3913	HILLMeyer Andrew J 1705 W Apple Valley (SO) 255-3778	HILLMeyer Andrew J 1705 W Apple Valley (SO) 255-3778	HOENIG Daniel C 1605 7th St SE Apt 307 (SR) 230-0648
HESSE-CREMERS Michelle M 7028 County Rd 49 Cold Spring (GR) 685-8799	HILLMeyer Andrew J 1705 W Apple Valley (SO) 255-3778	HILLMeyer Andrew J 1705 W Apple Valley (SO) 255-3778	HOENIG Daniel C 1605 7th St SE Apt 307 (SR) 230-0648
HESSE-Daniel R 675 60th Ave SE (FR) 255-4361	HILLMeyer Andrew J 1705 W Apple Valley (SO) 255-3778	HILLMeyer Andrew J 1705 W Apple Valley (SO) 255-3778	HOENIG Daniel C 1605 7th St SE Apt 307 (SR) 230-0648
Franklin J 918 2nd Ave NE Buffalo (SO) 612-682-1401	HILLMeyer Andrew J 1705 W Apple Valley (SO) 255-3778	HILLMeyer Andrew J 1705 W Apple Valley (SO) 255-3778	HOENIG Daniel C 1605 7th St SE Apt 307 (SR) 230-0648
Paul A Smh (FR) 255-4367	HILLMeyer Andrew J 1705 W Apple Valley (SO) 255-3778	HILLMeyer Andrew J 1705 W Apple Valley (SO) 255-3778	HOENIG Daniel C 1605 7th St SE Apt 307 (SR) 230-0648
HESTBECK Erin L SCSU 4213 Shoemaker Hall (FR) 612-682-1401	HILLMeyer Andrew J 1705 W Apple Valley (SO) 255-3778	HILLMeyer Andrew J 1705 W Apple Valley (SO) 255-3778	HOENIG Daniel C 1605 7th St SE Apt 307 (SR) 230-0648
HETLAND Jorie R 2022 4th St S (JR) 612-868-0758	HILLMeyer Andrew J 1705 W Apple Valley (SO) 255-3778	HILLMeyer Andrew J 1705 W Apple Valley (SO) 255-3778	HOENIG Daniel C 1605 7th St SE Apt 307 (SR) 230-0648
Timothy R 511 6th Ave S Apt # 202 (FR) 240-8158	HILLMeyer Andrew J 1705 W Apple Valley (SO) 255-3778	HILLMeyer Andrew J 1705 W Apple Valley (SO) 255-3778	HOENIG Daniel C 1605 7th St SE Apt 307 (SR) 230-0648
HETWERT Michelle L 2260 Rodeo Rd Sartell (SO) 252-6427	HILLMeyer Andrew J 1705 W Apple Valley (SO) 255-3778	HILLMeyer Andrew J 1705 W Apple Valley (SO) 255-3778	HOENIG Daniel C 1605 7th St SE Apt 307 (SR) 230-0648
HEU Jay 9061 80th Ave S Cottage Grove (GS) 651-769-8898	HILLMeyer Andrew J 1705 W Apple Valley (SO) 255-3778	HILLMeyer Andrew J 1705 W Apple Valley (SO) 255-3778	HOENIG Daniel C 1605 7th St SE Apt 307 (SR) 230-0648
HEURUNG Lewis S 259-1716	HILLMeyer Andrew J 1705 W Apple Valley (SO) 255-3778	HILLMeyer Andrew J 1705 W Apple Valley (SO) 255-3778	HOENIG Daniel C 1605 7th St SE Apt 307 (SR) 230-0648
HEWITT Benjamin E Smh (SO) 255-4513	HILLMeyer Andrew J 1705 W Apple Valley (SO) 255-3778	HILLMeyer Andrew J 1705 W Apple Valley (SO) 255-3778	HOENIG Daniel C 1605 7th St SE Apt 307 (SR) 230-0648
HEWITT Carrie E Smh (JR) 255-4349	HILLMeyer Andrew J 1705 W Apple Valley (SO) 255-3778	HILLMeyer Andrew J 1705 W Apple Valley (SO) 255-3778	HOENIG Daniel C 1605 7th St SE Apt 307 (SR) 230-0648
HEYDT-NELSON Jennifer J 529-9948	HILLMeyer Andrew J 1705 W Apple Valley (SO) 255-3778	HILLMeyer Andrew J 1705 W Apple Valley (SO) 255-3778	HOENIG Daniel C 1605 7th St SE Apt 307 (SR) 230-0648
HEYING Bronda M 20460 County Rd 111 Richmond (SR) 597-3222	HILLMeyer Andrew J 1705 W Apple Valley (SO) 255-3778	HILLMeyer Andrew J 1705 W Apple Valley (SO) 255-3778	HOENIG Daniel C 1605 7th St SE Apt 307 (SR) 230-0648
Brian D 19415 E Shore Dr Kumbal (SR) 398-6099	HILLMeyer Andrew J 1705 W Apple Valley (SO) 255-3778	HILLMeyer Andrew J 1705 W Apple Valley (SO) 255-3778	HOENIG Daniel C 1605 7th St SE Apt 307 (SR) 230-0648
Erin D 1540 Garfield Court (SO) 251-8731	HILLMeyer Andrew J 1705 W Apple Valley (SO) 255-3778	HILLMeyer Andrew J 1705 W Apple Valley (SO) 255-3778	HOENIG Daniel C 1605 7th St SE Apt 307 (SR) 230-0648
Erin D 1540 Garfield Court (SO) 251-8731	HILLMeyer Andrew J 1705 W Apple Valley (SO) 255-3778	HILLMeyer Andrew J 1705 W Apple Valley (SO) 255-3778	HOENIG Daniel C 1605 7th St SE Apt 307 (SR) 230-0648
HIBBARD Liza R PO Box 544 (JR) 654-0403	HILLMeyer Andrew J 1705 W Apple Valley (SO) 255-3778	HILLMeyer Andrew J 1705 W Apple Valley (SO) 255-3778	HOENIG Daniel C 1605 7th St SE Apt 307 (SR) 230-0648
HIBLE Liza A 5655 392nd St N Branch (GR) 651-474-5815	HILLMeyer Andrew J 1705 W Apple Valley (SO) 255-3778	HILLMeyer Andrew J 1705 W Apple Valley (SO) 255-3778	HOENIG Daniel C 1605 7th St SE Apt 307 (SR) 230-0648
HICKERSON Kathi J 16465 70th St SE Becker (PD) 252-2137	HILLMeyer Andrew J 1705 W Apple Valley (SO) 255-3778	HILLMeyer Andrew J 1705 W Apple Valley (SO) 255-3778	HOENIG Daniel C 1605 7th St SE Apt 307 (SR) 230-0648
HICKMAN Lisa M 941 26th Ave N (PD) 255-2684	HILLMeyer Andrew J 1705 W Apple Valley (SO) 255-3778	HILLMeyer Andrew J 1705 W Apple Valley (SO) 255-3778	HOENIG Daniel C 1605 7th St SE Apt 307 (SR) 230-0648
HIEBERT Jesse R Sbh (FR) 255-3479	HILLMeyer Andrew J 1705 W Apple Valley (SO) 255-3778	HILLMeyer Andrew J 1705 W Apple Valley (SO) 255-3778	HOENIG Daniel C 1605 7th St SE Apt 307 (SR) 230-0648
HIELSCHER Jacob C 13538 89th Plac N Maple Grove (SR) 763-420-7074	HILLMeyer Andrew J 1705 W Apple Valley (SO) 255-3778	HILLMeyer Andrew J 1705 W Apple Valley (SO) 255-3778	HOENIG Daniel C 1605 7th St SE Apt 307 (SR) 230-0648
HIENSON Kelly R 2425 Pleasant Rd (FR) 255-1716	HILLMeyer Andrew J 1705 W Apple Valley (SO) 255-3778	HILLMeyer Andrew J 1705 W Apple Valley (SO) 255-3778	HOENIG Daniel C 1605 7th St SE Apt 307 (SR) 230-0648
HIETALA Juli L Box 85 Bwabak (SO) 218-865-4294	HILLMeyer Andrew J 1705 W Apple Valley (SO) 255-3778</		

HOLLERMANN Angie S
18257 321st Ave Burlington (FR) 285-5137

Jennifer J 11282 Glacier Rd (GR) 685-3131

HOLLIDAY Matthew D Smh (FR) 255-4332

HOLLINGER Sarah M 1920 10th Ave S #4 (SR) 230-1972

HOLLINGSWORTH Susan B
532 3rd St N Sartell (FD) 656-5948

HOLLMAN Brandon A Hoh (FR) 255-2831

HOLLMY Jessie M
1550 E St Germain St Apt 168 (SR) 251-2016

Robert J 1550 E St Germain St Apt 168 (SR) 251-2016

HOLM Blum Allison M
1000 Elm St PO Box 22 Kimball (SP) 398-2722

HOLM Dean C 2239 131st Ave NW Coon Rapids (SP) 612-242-5818

Kristofer S
705 125th Lane NE Blaine (FR) 612-242-5818

HOLMAN Marc B 1813 SE 11th Ave (SO) 252-3953

HOLM R 11625 Michigan Ave SE Apt 204 (SR) 255-8720

HOLMBERG Alexandra A Smh (FR) 255-3864

Ashley R Sbh (FR) 255-3703

Derrick N Sbh (FR) 255-2737

Holly L 8007 112th St NW Anandale (SP) 274-8573

HOLM M 11257 10th Ave S #2 (SR) 255-3864

HOLM R 15110 Tonio St Ramsey (SR) 763-421-6897

HOLMBOE Stephen J Smh (SP) 255-2843

HOLMES Allison M
1700 Michigan Ave S #303 (JR) 230-1797

Dan M 63 612 3rd St SE Little Falls (SP) 630-7336

Peter J 607 8th Ave SE Apt 103 (SO) 255-0853

HOLMGREN Ashley M
513 S Chandler Ave Litchfield (SP) 593-7552

HOLMSTROY Cammie M
1031 Co Rd 9 NE New London (JR) 354-2988

Emilio J 1703 Michigan Ave SE Apt 204 (SR) 230-6366

Eric J 2626 23rd St S (JR) 255-0328

Scott E 301 Pine St S Onamia (FR) 532-3711

HOLMSTETH Bruce K 430 Meyer Ave Albany (GS) 545-2171

Nicoleette A 401 9th Ave S (FR) 502-525-1798

HOLMSTROM Melanie J
1325 Olive Lane N Apt 219 Plymouth (SR) 763-208-7575

HOLSTEN Melissa A Sbh (FR) 255-2643

HOLSTROM Tyril M Sbh (JR) 255-2828

HOLT Amy M 501 9th Ave S (SO) 230-2544

Holt M 215 9th Ave S Cathedral Rd (JR) 255-9168

Jason R Sbh (FR) 255-3398

Laura A 523 9th Ave W Alexandria (JR) 763-4079

Shelley L PO Box 295 Maple Lake (SO) 963-5841

HOLTBERG Angela J
731 2nd St S Sauk Rapids (SR) 230-1712

HOLTHAUS Angie N
15750 25th St NE Foley (SR) 968-6974

Chelsey A 5905 16th Ave SE (SP) 251-4876

HOLTHUSEN Patricia A 803 6th Ave N (SR) 255-4876

HOLTZ Angela J
301 S Main St #3 Brainerd (SO) 218-828-8419

Carrie A 404 N Maple Royaltown (JR) 854-5265

Kayla M Smh (SO) 255-2794

HOLUBAR Kevin J
1333 Elm Ave Duluth (SO) 218-728-5998

HOLVERSON Mary E 3571 12th Ave SE (PD) 251-6785

HOLZ Bridget L SCSU 321 Stearns Hall (SR) 651-436-6714

Nikolas D 13970 90th St S Hastings (SO) 651-436-6714

HOLZEM Cassandra A
206 5th Ave NE Foley (FR) 968-6463

HOLZHEIMER Sara N 21513 State Hwy 15 Kimball (SR) 968-6463

HOLZINGER Benjamin D
312 15th Dr N Sturgeon Bay (SR) 920-743-6066

HOM Becky L
11625 Dexter St Maplewood (JR) 651-779-7648

HOMME Darri L 1239 4th Ave S #205A Water Park (SR) 255-3363

HOMME Darren M Hoh (FR) 255-3363

HOMMEN Andrew L 624 13th St S Apt 302 (SR) 252-9054

HOMMERDING Joseph D 703 8th Ave SE (SO) 253-7862

Julie L 351 Kathleen Lane Foley (GR) 968-4493

Michael D Hoh (FR) 255-4526

Nathan J 727 7th Ave N (FR) 202-8395

HOMSTAD Brittnie E Svs (JR) 534-0184

Timothy J
1890 Tremont Lane N Plymouth (SR) 763-550-9188

HON A 1239 4th Ave S #1 (SR) 257-6467

HONDL Scott M
823 9th Ave N Apt 3 Sartell (GR) 202-8129

HONEBRINK Cheryl L
1707 16th St SE (FR) 651-503-2574

Leanne M 118 12th St NE Benson (GR) 843-4449

HONECK Jason L
17353 87th Ave N Maple Grove (SO) 612-420-8107

Kelly J 17353 87th Ave N Maple Grove (FR) 612-420-8107

HONG Nichelle J 821 Oak Ave NE Menasha (SR) 968-4493

Andrew A 1009 2nd Ave S Apt 202 (SO) 230-5093

Kyle L Hoh (FR) 255-2339

HONTOS Christopher G 3016 19th St S (SP) 255-1140

HOOGVEEN Abby R
206 5th Ave S Spicer (FR) 796-4586

Leanne A 702 7th Ave S (SR) 492-8663

HOOKER Jackie M
10165 Nathan Lane Maple Grove (GS) 763-424-3364

Lauren M
10115 Nathan Lane N Maple Grove (SP) 763-424-3364

HOOPER Benjamin J
1011 5th Ave S Apt #305 (SO) 230-2857

Dylan I 15813 Chasmas Tre Rd Cold Spring (SR) 763-662-2650

HOOD A 1118 20th St Clear Lake (SP) 763-662-2650

HOOD M 1118 20th St Clear Lake (SR) 763-662-2650

Erish Columbia Canada V9B917 (FR) 250-390-4854

HOOPER Travis J 1013 23rd Ave N (SO) 252-9179

HOPKINS Amy B 833 Holes Hall (SR) 282-5505

HOPKINS Amy B 833 Holes Hall (SR) 282-5505

Justin J 4222 10th Ave S (FR) 632-6820

Theresa A Hoh (FR) 255-2533

HOPP Dwight E 51591 170th St Atwater (JR) 963-1095

Kelly A 1333 Elm Ave Duluth (SO) 218-728-5998

HOPPER Eric T 630 20th St Stacy (JR) 255-3440

HOPPER Forrest G
SCSU 818 Sherburne Hall (SO) 230-4217

Kevin M 524 14th St S Apt 402 (SO) 230-4217

HOPPER Steve D 8054 Rice Lake Rd Maple Grove (JR) 763-261-5963

Raymond R 13626 94th St SE Becker (GR) 255-3864

HORAN Melissa S
PO Box 401 Ellendale (FR) 507-684-3289

Timothy W PO Box 56 341 1st Ave N Greenwald (SR) 241-2020

HORGEN Andrew M 901 12th Ave N (GR) 255-3437

HORNE Casey L Smh (FR) 255-3437

HORN Christopher A
1540 E St Germain St #125 (FR) 252-6873

Zachary J Smh (SP) 255-4608

HORNbacher Cristy L
1540 E St Germain St Apt 304 (SO) 229-2791

HORNE Sara S
21805 Zumbrota St NE Cedar (GR) 763-434-3704

HORNER Katrina L
1520 Highway 23 S Apt 207 (GR) 293-4900

Lindsay A Sbh (FR) 255-2318

Yairie A 1825 13th Ave SE #8 (SR) 203-1436

HORNIBROOK Aaron G 48 Polo Rd Esko (JR) 255-3437

HORSCH Gregory D
8409 County Rd 6 NW Anandale (SP) 274-5500

Lisa N Hoh (FR) 255-3617

HORSMAN Megan M
325 Pine Ridge Rd Sartell (SO) 251-7995

Scott A 325 Pine Ridge Rd Sartell (SR) 202-0405

HORVAT Stephen P Smh (FR) 255-4613

Susan A Hoh (FR) 255-3523

HOSAN Aubrey J 1012 38th St N (FR) 253-1867

Chelsea L
401 Elder Court NW St Michael (SP) 763-497-5280

HOSFIELD Robert A
8530 Rose Manor Golden Valley (SR) 763-545-3867

HOSMAN Brenda R SCSU 318 Sherburne Hall (FR) 202-7893

Heather J 420 W Highview Dr Sartell (JR) 230-2464

Philip S 624 7th Ave S (SR) 230-2464

Wesley A 13065 Arrowhead St NW Coon Rapids (JR) 763-754-3867

HOSAN Farhad 903 8th Ave S (FR) 202-7893

Muhammad M 401 9th Ave S (SO) 230-6410

HOST Kaja L
PO Box 599 331 N Broadway Ave Foley (SO) 968-8947

HOST Jessica K 907 8th Ave S (SO) 255-0853

HOU, JESSICA J 2369 Aurora Lane (SO) 252-6126

HOU, JESSICA J 2369 Aurora Lane (SO) 240-8501

HOU, JESSICA J 2369 Aurora Lane (SO) 240-8501

HOUCK Jennifer S Hoh (FR) 255-3414

HOUGER Rebecca J
3106 Grimes Ave N Robbinsdale (JR) 651-433-5108

HOUGH Adam R
2511 Elm Ave N Marine (SO) 651-433-5108

HOULE Rebecca A
3775 Riverside Ave N Sartell (SO) 255-0205

HOULIHAN Colin B 500 11th St S Apt 306 (SR) 260-1020

HOLISE Jason J 512 8th Ave S Apt 101 (JR) 253-5659

HOUSSOG Morgan E
2236 116th St NE Monticello (SO) 255-0050

HOUSER Anne L
2135 Urbanside Ln N Plymouth (GR) 763-475-0127

HOUSH Thomas S
511 Elm St S Shoreview (FR) 651-482-9318

HOYDE Brian A
3715 Mississippi Dr Coon Rapids (JR) 612-427-2376

HOVERSON Darrin L 2915 12th St N (JR) 761-2341

HOVSTEN Kjell D
1622 16th Ave SE Austin (JR) 507-437-4131

Soren M (SP) 255-2782

HOVEY Patricia K
19422 Two Rivers Rd Avon (JR) 241-0470

HOVING Alicia A 12 16th Ave N (SR) 612-598-9004

HOVLAND Alicia A
511 Elm St S Shoreview (FR) 651-482-9318

Brenda M 803 6th Ave S Apt 301c (JR) 230-0212

Howard Jonathan 7860 Jonathan Ave S Cottage Grove (GS) 651-458-4086

HOWARD Brandon J Smh (FR) 255-2798

Brett M 2752 21st Ave S (FR) 534-0185

Carl M 2752 21st Ave S (FR) 534-0185

Donald N Bth (SR) 255-3358

Erin M 2762 S 21st Ave (JR) 255-0050

Jonathan M
5470 Mapleton Rd S Baxter (SR) 218-829-4381

Molly S 5470 Mapleton Rd S Baxter (SR) 218-829-4381

Trevor C 405 5th Ave S (JR) 267-9649

HOWE Chris D 6936 Kenwood Rd (GR) 252-2766

John S PO Box 1762 172 Red Wing (PD) 282-2111

Kimberly J 1014 N 2nd St Sauk Rapids (SO) 253-3545

Jeffrey S 19712 31st Ave SE #4 (JR) 253-5941

Jeffrey S 19712 31st Ave SE Big Lake (JR) 763-263-1817

Kelli C 2012 E Lake Geneva Rd Alexandria (GS) 763-6224

Zoe T 13101 182nd Ave E Elk River (SR) 255-3250

HOWES Jonathan D Sbh (FR) 255-3250

Erin M 19621 Country Circle E Rogers (FR) 763-420-3102

HOYME Kathryn B
505 Spring Green Dr Chippewa Falls (JR) 963-1095

HOWE Jennifer R 2339 Arthur St NE Minneapolis (SO) 255-3440

HOYSLER Emily A
703 Chandler St Fairbault (JR) 507-334-7888

HRISTOV Toni I 3200 15th St N Apt 335 (SR) 230-4201

HRUBY Cathrine A
1501 Elm St S Shoreview (FR) 651-482-9318

Richard C 707 6th Ave S (JR) 203-7057

HU Ting-Feng Smh (SO) 255-3866

HUANG Ting 3200 15th St N Apt E (GR) 493-0208

HUANG Ting 3200 15th St N Apt E (GR) 493-0208

HUANG Ting 3200 15th St N Apt E (GR) 493-0208

HUBER Angela K 822 7th Ave S Apt 202 (FR) 492-4622

Bridget L 1100 Minnesota Boulevard (SR) 230-3779

John T 2936 Sheldon St N Roseville (JR) 651-636-5895

John T 2936 Sheldon St N Roseville (JR) 651-636-5895

HUBER M 1702 16th St SE (SO) 230-1222

HUBER M 1702 16th St SE (SO) 259-5921

HUBERS Krystal
1513 W River St Monticello (SP) 763-295-6923

HUBERT Elizabeth A
19775 180th Ave NE Paynesville (SO) 255-3440

HUBERTY Deborah J
3050 Lake Ridge Dr Big Lake (PD) 763-263-1752

Dustin R 3050 Lake Ridge Dr Big Lake (PD) 763-263-1752

HUBNER Amelia R
2144 Red Tail Lane N Mankato (FR) 507-625-3531

HUCKEL Scott T
1500 180th Ave Centuria (FR) 715-646-2237

HUDA Mohammad S 1505 6th Ave S Apt 31 (SR) 529-0422

HUDESON Jamie R
1451 3rd St SE #204b (JR) 493-1632

HUDEPOLK Kimberly M
SCS University of Wisconsin Heights (SO) 255-2542

HUDDK Michael C 1952 Porter Ave Anoka (JR) 654-0067

HUDSON Cheri R 1617 26th St SE (SR) 612-817-9829

William J 1009 16th Ave N (SR) 612-817-9829

HUEBNER Matt A 5076 City N Tomahawk (SR) 255-4161

HUGGINS Alyssa
1815 15th Ave SE Apt 17 (JR) 203-7152

Jacob A Sbh (FR) 255-2838

Miranda M
1425 State St #6 Lacrosse (GR) 608-789-2293

Sarah A Hoh (FR) 255-4561

HUER Mikel C 708 7th Ave S (FR) 230-1972

HUESER David L 1012 8th Ave S (SO) 203-1984

HUFF Andrew G 11516 4th St Blaine (FR) 763-754-0695

Mandy A 248 3rd St S Apt 308B Waite Park (SR) 203-1076

HUFFMAN Christopher M
2525 Oakview Dr Shakopee (GR) 952-448-7803

HUGGET Daniel D 325a Maple Hall (FR) 218-755-9888

310 23rd St NE Bemidji (FR) 218-755-9888

HUGHES Beau N Sbh (JR) 255-3484

Brian M Smh (SO) 255-3398

Christopher M 1519 Michigan Ave SE Apt 111 (SR) 230-2739

Jennifer D Hoh (FR) 255-4559

Jennifer D Hoh (FR) 255-4559

Rachel J 1353 5th St N Fargo (SR) 701-235-8032

Shannon D (FR) 255-2800

Timothy M 1708 16th St SE Apt 17 (SO) 230-0551

Trevor L 19059 Chaska St NW Elk River (SR) 963-1095

Walter H 2125 654th Ave Litchfield (FR) 255-4559

HUISENGA Jaime M
1215 2nd Ave N #7 Sauk Rapids (SR) 203-8755

HULL Emily H Smh (FR) 255-4665

HULL Lynn M Smh (FR) 255-3431

Mark T PO Box 162 Holdingford (SR) 255-3387

HULTEN Nicole M Hoh (FR) 255-3387

HULTMAN Chad A
28895 Olinda Trail Lindstrom (SR) 612-257-5254

HULTQUIST William R
4032 37th Ave N Apt #106 Robbinsdale (FR) 763-522-6079

HUMBER Deborah A
23261 Drake St NW St Francis (GR) 612-753-2209

HUMBERT Crystal L 29605 Hwy 55 Paynesville (FR) 255-3440

HUMBLE Daniel R
11335 42nd St Clear Lake (SO) 743-2741

HUMBLE Bobbi A 304 E Main St Milaca (GR) 369-3030

HUMPHREY Amanda R
20910 Jenkins St NE Cedar (SR) 612-434-7681

Kristin M Sbh (FR) 255-3572

HUNT Anthony N 533 13th St S (SO) 230-4293

Chad J Hoh (FR) 255-3470

David L 570 Memorywood Dr N Baxter (JR) 255-3470

Rebecca A
26899 Copperfield Rd Paynesville (SR) 243-3434

Tracy A 15382 165th Ave NE Foley (JR) 202-9874

HUNTER Amanda K 505 12th St S Apt 305 (SR) 202-9874

HUNTER Bradley A
Christine M Hoh (FR) 255-2845

Christine M Hoh (FR) 255-2845

Kelsey J 4605 County Rd 15 W Mino (JR) 255-2845

Lucille N
5050 Flurine St NW Ramsey (SR) 763-576-9567

Michael R
812 Tenth Ave N Apt 213 Sartell (SO) 202-7752

HUNTINGTON Jasmine L
1014 E St Germain St #8 (FR) 763-458-8395

HUNTER William S Mh (FR) 203-6082

HUSKIN Sandra A
Apt #2 2050 15th St N (SR) 229-9525

HUOTARI Miretta K
12502 25th St SW Cokato (FR) 286-2588

Todd A 12502 25th St SW Cokato (JR) 286-2588

HUPFER Benjamin J
375 353rd Ave NE Cambridge (SP) 763-689-5903

HUPILA Amanda M 703 15th Ave N Apt 103 (SO) 529-9581

HUPKE Janesa M SCSU 913 Stearns Hall (SO) 255-3440

HURD Joene M
1001 Tassan Dr Stillwater (PD) 651-430-8023

Jullian L Mh (FR) 255-2514

HURLEY Jana S
8046 NW 83rd St Maple Lake (JR) 963-1095

Michael C 2019 4th Ave N #214 Sauk Rapids (SO) 255-3440

Michael W Coon (SR) 255-4425

HUSBY Jonathan B
7912 Idaho Circle Brooklyn Park (JR) 612-560-1515

HUSCHLE Katie S 4416 Shoemaker Hall (SO) 255-4389

HUSCHLE Rachel R
13069 County Highway 31 Frazer (SO) 218-334-5765

HUSBY Jared G 1901 Sullivan Ave Kaukauna (JR) 255-4425

Nathan J Sbh (FR) 255-2709

Paula J 201 3rd St SW Staples (GR) 218-894-3406

HUSBY Adina A 295 5th Ave S Apt 108 (SR) 229-2943

Fahad S P & A Road R 11829 Dastager 009-202-1632

Karachi Pakistan (FR) 009-202-1632

Fuad 1515 6th Ave S Apt 20 (SO) 255-3440

HUSSON Kayla M
1001 Tassan Dr Stillwater (PD) 255-2542

Christopher D 255-2542

HUSTON Heather L 1500 E St Germain #9 (SO) 250-2920

Stephanie A 13616 Feather Dr Osakis (SP) 859-5431

Susan M 1609 7th St SE Apt 102 (JR) 556-1431

HUSTON M 808 A St SE Joseph (SR) 363-7131

HUTCHEMS Michael D
900 7th Ave S Apt 202 (SR) 761-0185

HUTCHINSON Charles M
1501 7th Ave S Apt 203 (SO) 255-3440

HUTCHINSON Jesse M (FR)
Kathryn C 310 8th Ave S Apt 101 (SR) 202-1407
HUTCHINSON Andrew K (SR)
HUTSON Amanda W 255-4300
13474 Apache Ave Wadena (SP) 218-631-3933
Ryan M
13 Ugisudani Cho Shibuya Ku Evergreen Park Homes
490 Tokyo Japan 850-0332 (FR) 813-349-6089
HUTT Kristin D (SR)
HUYTAN An T 1008 13th Ave S (FR) 255-2882
HYDE Danielle M (SR)
Jeremy R (SR) (FR) 255-2415
R. B 340 Brenda Ln Dr (GS) 255-4324
HYLL Christina A
1515 7th St S Apt 102 Waite Park (FR) 229-0606
HYLLAND Daniel R 1317 8th Ave S (JR) 507-250-0682

I
IACONO Eric P 1612 86th Lane NE Blaine (SO) 763-262-5620
IACOVINO Janette L PO Box 36
237 3rd St SW Blooming Prairie (JR) 507-583-2558
IANNAZZO David A 404 Sherburne Hall SCSU (FR) 255-3612
IAQUAZZO Alicia M
3710 Park Lake (FR) 763-263-0655
IBAS Michael P (SR)
IBRAHIM Daniel P (SR) 255-2451
255-2741
Hasleena M 1530 E St German St Apt 118 (SR) 653-1064
IDNANI Tahering A (SR)
IDZBREK Joseph R Hoh (FR) 255-3395
IGARASHI Motoko
390 Park Meadows Dr Apt 208 Waite Park (JR) 229-9227
IGNATOWICZ Kyle A
1009 6th Ave S Apt 302 (SO) 230-3005
IGOU Jason T Hoh (FR) 255-2567
IKEM Yvonne O (M) (GR) 255-4498
ILLI Maria C (SR)
255-3558
ILLIFF James W 2225 Emerson Ave N Minneapolis (SR) 612-344-1222
ILLIUS Michael C PO Box 44 Elyra (JR) 230-6847
ILMINEN Leann E 1508 Garfield Court (SR) 203-9974
IMAM Ishtar 1514 6th Ave S Apt 20 (GR) 230-9974
IMIEKE Brian R SCSU 806 Stearns Hall (FR) 255-3430
IMMERSON M 1568 8th St NE New London (SO) 354-2631
INHOLTE Andrea R
16543 County Rd 44 S Haven (SP) 558-6780
IMMERMAN Crystal M
8580 185th Ave Becker (JR) 763-263-6928
IMSANDE Rebecca J
2701 5th Ave 650 Fork Mills (GR) 218-385-3791
INAGE Mal (SR)
255-2378
INAMPUDI Bharathi #304 320 7th Ave S (GR) 255-8966
INGEBRIGTSON Jacob J
592 38th Ave NE Columbia Heights (SO) 763-263-0655
INGLES Nicholas R SCSU Sherburne Hall (SO) 291-1803
INHIRE Julie A 233 21st Ave N (GR) 255-3302
INIGUEZ Paul M Apt 4 1710 Michigan Ave SE (SR) 255-3592
INOUE Kenichi 830 13th St S Apt 202 (GR) 255-3302
Tomoo Hiro (SR)
IQBAL Qazi M
790 Indian Lake Dr NW Lilburn (GR) 678-580-0957
IRLBEK Matthew D
3903 Red Oak Circle Burnsville (JR) 952-882-2367
IRLE Robert T
2540 Winfield Ave N Golden Valley (JR) 612-546-9064
IRVIN Lori A 609 Corinne Creek Sartell (PD) 255-1212
ISAACSON Lisa A
1300 W 338 6th Lark Dr Maple Lake (SO) 963-5033
ISCACHE Nathan M
10950 N Shore Rd Waconia (SO) 952-442-2035
ISENOR Jonathan R
161 8th St NW Blooming Prairie (JR) 507-583-2367
ISENSE Melany A
1701 5th Ave E Apt. #209 Sartell (SO) 255-2367
ISHAM Dawn M
617 Pinecroft Rd #303 Sartell (JR) 230-6196
Donovan N 617 Pinecroft Rd #303 Sartell (JR) 230-6196
ISHIDA Yosuke 618 5th St S Apt 6 (GS) 203-7146
ISHIGAKI Tomoyuki 800 11th St S Apt 306 (SR) 255-3858
ISHIYAMA Yukie M 255-4324
ISHIKAWA Yoshino 830 13th St S Apt 202 (SR) 255-4259
ISHIWATARI Natsuko Hoh (SO) 255-2478
ISKE Jennifer T 2048 15th St N Apt 9 (SR) 492-1086
Paul J 1st Ave N Apt. 307 (SO) 228-9854
ISLAM Sarder M Apt # 403 830 13th St S (JR) 230-6410
ISMAILOVA Pari J (M) (SP) 255-2686
ITHIVONGKHAM Soutchay
1334 12th Ave N (FR) 230-0908
ITO Kikuyo 825 9th Ave S Apt 306 (GR) 253-1022
Takeyuki 1501 7th Ave S Apt 302 (SR) 202-0863
IVERS Sarah M 611 5th Ave S (SR) 529-8634
IVERSON Alan M
360 Fork Meadows Dr Apt 307 Waite Park (SR) 229-0845
Eric P 71106 Caah 24 Dassett (SR) 255-3612
Erika N
2550 Edison Dr Brooklyn Center (FR) 763-560-8335
Jeffrey G 1424 8th St NE Staples (GR) 218-894-3336
Kathleen A 8468 321st Ave NW Princeton (JR) 363-0142
Mark E 120 Fir St E St Joseph (SR) 255-0963
Shantelle W 393 2nd Ave S Apt 2 (SR) 255-0963
A 120 Fir St E St Joseph (SR)
Travis A (FR) 255-2566
IWAKAWA Yuki 416 9th Ave S Apt 102 (GR) 492-3828
IWEN Jodee L 1319 Cossette Dr Fargo (SR) 701-235-3796
IZU Yohel 302 8th Ave S #204 (FR) 230-0915

J

JABS Angela B (M) (SO) 255-2730
Cassandra D (M) (FR) 255-4640
JACKSON Matthew T Hoh (FR) 255-3651
JACKSON Beverly S
478 Lake Wabasso Ct Shoreview (GR) 651-484-6004
Christopher K
1401 Glendene Dr Prescott (JR) 715-262-4629

JACKSON Edward K
1410 Washington Memorial Dr Apt 207 (JR) 202-7883
Jeffrey A
1648 8th St W Apple Valley (JR) 612-431-5211
Jennifer A (M) (SO) 255-2587
Jessica M 2223 11th Ave NW Coon Rapids (SO) 255-3612
Jill M 14458 Genesee Av Apple Valley (SR) 952-431-6078
Kelly R 16100 Andrie St Ramsey (SO) 255-2587
Matthew J
3701 Sandpiper Lane Rapid City (SO) 605-341-5936
Nicholas B 106 3411 22nd St S (JR) 492-3039
Patrick D 717 8th Ave S (SO) 230-5491
Rebecca L 150 Bell St Excelsior (JR) 952-470-1541
Rod J 6341 N 26th St Oakdale (FR) 654-5196
Sherna M (FR) 654-5196
Sherrill D (FR) 255-3686
Tiffany D (M) (FR) 255-2742
JACKSON-BEDELL Denise K
13517 Bradley Blvd Apt 204 Becker (SR) 763-262-5620
JACKULA Maggie M 2110 Shannon Dr (SR) 253-4342
JACOBS Aaron M 808 7th Ave S (SO) 254-0262
Adam J 1744 Cherry Lane (SO) 255-2540
Breanna D (SR) 255-2540
Carl T (SR) 255-2540
Daniel T 5506 Glenview Lane (FR) 252-0126
David M 1744 Cherry Lane (SR) 251-9047
Heather R 240 36th Ave N (JR) 333-0573
Jennifer L
330 Park Meadows Dr Apt 306 Waite Park (SR) 260-7439
Joshua C (SR) (FR) 255-2896
Kate M (M) (FR) 255-3816
Marie C 1106 Shoemaker Hall SCSU (JR) 255-2610
Matthew L 805 5th Ave S (SR) 259-5437
Michael J 411 7th St N #4 Sartell (SR) 240-8194
Nichelle M
1283 Fieletowne Dr Sauk Rapids (SO) 654-1222
Nancy L 3710 W St German St Apt 223 (SR) 240-6564
Nicholas J 5506 Glenview Lane (GR) 252-0126
Patricia S (FR) 255-3648
JACOBSON Andrew M 2276 Unity St Battell (FR) 255-3448
JACOBSON Brent W Hoh (FR) 255-3474
Danion P PO Box 1106 (GR) 240-9290
Jacob J 394 2nd Ave S (JR) 203-6933
Jennifer R 325 14th Ave SE #201 (FR) 230-0413
Jesse W
7939 Hummingbird St Coon Rapids (SR) 763-755-9176
Jill M (M) (FR) 255-2784
Josie M PO Box 354 Brocton (SR) 255-2784
Kathryn J 1124 SE 2nd St #11 William (JR) 230-0471
Leah M 1708 16th St SE Apt 20 (SR) 230-0471
Mara A 7676 Isaak Ave NW Annandale (GR) 274-5011
Michael H 38th Ave S (SR) 255-4394
William A (SR) (FR) 255-3545
JACOBSON-SCHULTE Marah G (JR)
Patrick L (SR)
JACOBSSON Amy L
Kent Housing 827 5th Ave S Apt 103 (JR) 612-298-9009
Kelly L 25322 165 12th St Big Lake (FR) 763-763-7037
JACOBY Amanda C
8073 77th St S Cottage Grove (JR) 651-458-0491
JACQUEMART Lea L
3449 92nd Ave NE Fridley (SP) 968-6091
JANAKOATH Leah M
3887 Newtown Dr Gagan (SO) 651-689-0302
JADWINSKI Heather J (FR) 255-2034
Melissa J 3200 15th St N Apt 317 (SR) 230-0976
Victoria J 11860 Metzner Trail Lindstrom (JR) 255-2454
JAEGER Brady J Hoh (FR) 255-2454
Brandon J 1121 Dupes Dr Champlin (JR) 763-421-2603
Kyle A 1415 5th Ave SE Apt 512 (SR) 230-2595
JAGUNICH Jesse P
917 21st St E Hibbing (SO) 218-262-5414
JAHAN Israt Mh (JR)
255-2865
JAHANGIR Agib Hm (FR)
255-2442
JAHANGIR R 2nd Ave S Lower (SR) 224-4266
JAHNKE Allan E 203 14th Ave SE #104 (FR) 203-7170
JAHNS Nathan D (SR) (SO) 255-3306
JALETTA Blyn G (FR) (FR) 255-3506
JALOSZYNSKI Shelli L (M) (FR) 255-4383
JAM Kimberly A
1915 Parkway Duluth (GS) 218-728-1390
JAMA Abd G
2419 5th Ave S #1301 Minneapolis (FR) 612-871-2761
Safia A 790 14th St S Apt 2 (JR) 230-2347
JAMBOIS Danielle L 348 Mitchell Hall (SR) 255-3810
JAMES Brian W 239 14th Ave S (SR) 230-2347
Christopher
830 Park Meadows Dr Sauk Rapids (SO) 252-6104
Colleen M 110 18th St NW Apt 307 Sauk Rapids (FR) 252-6104
JAMESON Darlene E
PO Box 472 St Joseph (JR) 363-7496
Peter A 7392 43rd Ave SE (SO) 255-3612
Chanda M
1355 Quinlan Ave SW Coakley (SR) 289-5854
JANCOSKI Robert J 870 Westwind Dr St Paul (JR) 952-492-2671
JANDA Matthew F
116 3rd St W Jordan (SR) 952-492-2671
Jer J 6839 Hwy 10 SE (FR) 255-3612
JANE Beth J 227 2nd Ave W Waite Park (SR) 255-3612
JANGAM Binjan S 14th Ave NE Apt # 308 (SO) 230-5912
JANGU Menan 1259 7th Ave N (FR) 656-5200
JANIKA Theresa M
524 Pleasant St Maple Lake (JR) 963-5684
JANIKOWSKI Davin G
1912 Cornell Trail Rosemount (SP) 651-423-4912
JANISCH Lisa S
1575 Meadow View Trail Hastings (GR) 651-680-3405
JANISH Stephanie D
14894 Highway 65 NE Ham Lake (SR) 763-344-9191
JANKE Steven E (SR) (FR) 255-4441
JANKILA Alex J 427 22nd Ave N (SR) 203-1642
JANKU Jon M 66021 82nd Ave (FR) 252-9603
JANN Elizabeth K 800 11th St S Apt 307 (JR) 229-8818
Mary J 2132 Rice Lake Rd Duluth (SO) 218-727-8137

JANNETTE Patrick R
1883 113th Lane NW Coon Rapids (JR) 763-757-7909
JANNI Alicia A (SR) (FR) 255-3407
JANS Joshua P
7200 Mark St Greenfield (SP) 763-477-5537
JANS Nathan C (SR) (FR) 255-2836
JANSEN Brian N 2506 14th St S (SP) 255-9363
Jennifer L SCSU 1018 Sherburne Hall (SO) 255-3612
Mary A 2506 14th St S (SP) 255-9363
John J 3025 Broadway Rd NE Foley (SP) 968-7586
JANSKI Alicia A 1220 130th St NW Rice (FR) 393-2012
Brian P 19918 County Rd 44 S Haven (SR) 558-6384
Sara M 19918 County Rd 44 S Haven (SO) 558-6384
JANSON Jana L
505 Brookwood Lane Sartell (FR) 253-1487
Sherrill M (FR) 255-3686
JANSSEN Amanda L
20734 Langview Dr PO Box 190 Rapid City (SR) 597-3537
Lisa S 346 Maple Dr Foley (SO) 968-8640
Rebecca A (SR) (FR) 654-5506
Timothy K
PO Box 180 20734 Langview Dr Richmond (SR) 253-1487
Tonia L 24081 Peterson Lake Rd Deerwood (SO) 253-1487
JANUSZEWSKI Laura L
26212 Co Rd 139 (FR) 365-8541
Nicole J 26212 County Rd 139 (SR) 365-8541
JANZ Jesse J
8531 Spring Pines Ave Wisconsin Rapids (JR) 255-3729
JANZEN Sarah I 1708 16th St SE #3 21 (SO) 230-7015
JAPPERT Donald E 3208 Court 7 (GS) 656-0224
JAQUEZ Roseana
SCSU 1313 Sherburne Hall (FR) 255-3729
JARNIS John P
3000 Highway Court Monticello (PS) 763-295-5954
JARNOT Clarence G
4693 382nd St Sartell (GR) 252-0390
Rene A 1530 Thomas Lake Pt Rd
Apt 307 Engano (FR) 651-994-0649
JAROLIMEK Angela M
255-3612
JASINSKI Karolyn J (SO) 701-255-4824
Matthew D 533 13th St S (JR) 253-8170
JAROUSEK Anthony R 9945 N 199th St Forest Lake (JR) 259-7606
JARVIS Shawn C 1922 9th Ave SE (GS) 259-7990
JASIM Mohammad Z
1627 E St German St Apt 200 (SR) 761-3404
JASINSKI Karolyn J (SO) 255-2619
JASKOWIAK Jacob M (PD) 255-3614
JASTER Melissa D (SR) (FR) 255-3614
JAUNICH Jenna B 500 12th St S #406 (SR) 656-9998
JAX Christine M 10325 Portland Ave S Bloomington (SR) 255-3614
JEDERSON Erin E 16323 Zirconium St NW Ramsey (JR) 255-3614
JEDLIK Triana M
1260 Johnson Rd Apt 305 (JR) 420-0022
JEEVARATHAN Balendran Mh (SR)
255-3775
JEEGERLHNER Andrew C
2410 Mt Vernon Janesville (SR) 606-755-1129
JELINICH Kelly S Riverside Dr NE 310 (SR) 259-9294
JELINEK Mark J
17700 26th Ave N Plymouth (JR) 612-473-8362
JELINSKI Jessica H
312 N 18 Ave Sartell (JR) 259-7975
Randle J (SR) (FR) 255-2850
JELINSKI Joseph J
1500 E St German St Apt 6 (SR) 224-5448
JELLMU Stephanie L 614 3rd St S (SR) 230-4276
JENC Benjamin L 701 7th Ave S St Cloud (SO) 230-5694
JENDRO Curtis W
14514 County Rd 50 Long Prairie (SR) 732-4121
Darce M 43772 E 125th Ave Holdingford (SR) 612-4121
Kelli A 43772 E 125th Ave Holdingford (SR) 612-4121
JENKINS Daniel S 2720 Bell St So. #w32 (SR) 224-1937
Sara M 1035 105th St NW Rice (SO) 393-4741
JENNIE Monica A 718 8th Ave S Apt 106 (FR) 292-2031
JENNINGS Julie A (M) (FR) 255-4629
JENNIFER Crystal Y 914 8th Ave S Apt 4 (SR) 260-8349
Jeremiah F
Palge P SCSU 514 Sherburne Hall (FR) 255-3612
JENNISSEN Christopher R (SR) (FR) 255-2806
Karlene M 43057 Co Rd 22 Sauk Centre (JR) 352-8903
Tina M 13214 Oakwood Rd Zimmerman (SO) 203-9584
JENSEN Risa L Dr Princeton (SR) 763-389-3314
Amanda M (M) (FR) 255-4579
Amy L 306 9th Ave S #2 (JR) 255-3429
Andrea D (SR) (FR) 255-3429
Andy D
2539 Feneston Ave N Forest Lake (GS) 651-982-0013
Cassie D 608 7th Ave S (FR) 230-4628
Courtney J 3034 Santa Fe Trail (SP) 656-0122
Danah R
6617 327th Lane NW Princeton (SR) 763-286-2169
David R 208 Winona St Winona (FR) 507-457-3614
Derek W 202 E 2nd Ave S (JR) 255-3612
Derek W RR 2 Box 686 Underwood (SO) 255-3612
Derrick R 1171 Holly Dr Lino Lakes (SR) 651-426-8618
Dustin D Hoh (FR) 255-3937
Emily A 2629 Cole Ave SE Minneapolis (JR) 612-261-4325
Eric M PO Box 46 Becker (SO) 255-3612
Gregory J (SR) (FR) 255-3612
Jennifer A
12747 222nd Court NW Elk River (SR) 763-241-4837
Jennifer M (SR) (FR) 255-3114
Jessi L
1410 Washington Memorial Dr Apt 201 (FR) 253-4143
Joseph P (SR) (FR) 255-2745
Julie D 1011 5th Ave S Apt 201 (JR) 203-1461
Karrie L 12462 90th St Milaca (FR) 267-9302
Kelly A 1526 8th Ave S #106 (SO) 255-3612
Krista A
4109 Valley Dr NW Rochester (SR) 507-288-6116
Kristin L (M) (FR) 255-2805
Kyle M G111 Shoemaker Hall (SO) 255-4610
Kyle M (SR) (FR) 255-3788

JENSEN Lynn C
1535 15th Ave Holdrege (FD) 746-2488

Matthew D Route 3 Box 31 Long Prairie (FR) 732-6279

Michael H 311 Lake Ave S Spicer (GR) 796-4273

Molly K Bsh (FR) 255-2378

Molly K Hsh (FR) 255-4550

Richard W 919 Bluff Ave Brainerd (PD) 255-2789

Sam S 1904 4th St N Sartell (SO) 253-6621

Tana L 353 4th Ave S #2 (JR) 651-329-4579

Timothy G
222 10th Av SW Cambridge (SP) 763-689-5258

Wendy J 1811 16th St SE Apt 4 (JR) 230-2191

JENSON Amanda M 1904 4th St N Sartell (SO) 253-6621

Michael C 1904 4th St N Sartell (SO) 253-6621

Angela M 1904 4th St N Sartell (SO) 253-6621

Dylan E Ssm (FR) 255-4609

Erin L 3740 Brunet Ct Vadnais Hls (JR) 651-429-5134

Jessica S SCSU 912 Sherburne Hall (FR) 763-422-8900

Matthew D 1400 Warren St Markkato (SO) 507-225-5891

Michael C 1904 4th St N Sartell (SO) 253-6621

Nicholas R 314 9th Ave S (SR) 230-2895

Tamara J 1109 115th Ave NE Foley (SP) 968-7158

JENSSON Jacob R Ssm (FR) 255-4404

JENTZ Coral S 27 1st St N Walle Park (SR) 230-8569

Karen L 27 1st St N Walle Park (GS) 230-8589

JEPPELSON Mary D
43825 Birch Cove Rd Freeport (GR) 836-2095

JEPPESSON Lynette D 1414 24th Ave N (JR) 255-2888

JEPSON Heather K Ssh (FR) 255-2888

Jerde Jenell L
2115 Columbus Ave N Champlin (FR) 763-422-0715

JERECZEK Justin A 356 Forest Dr Circle Pines (JR) 255-4427

Jerke Griffin P 1708 16th St SE Apt 23 (SO) 229-0424

JERMAN Donald P 500 11th St S Apt 306 (JR) 761-6847

JERVISG Stacia R 1240 33rd Ave N #905 (JR) 282-8710

JESBERG Daniel P 2454 Wacomia Circle E Bethel (SR) 255-2888

JESNOWSKI Amy L
201 1st Ave S Rapids (SR) 229-1521

JESSE Mark R 1508 16th St SE Apt 4 (SR) 253-7613

JESSE Erin E 505 12th St SE Apt 303 (JR) 230-0541

JESSEN Drew Z
13895 50th St NE Rogers (SO) 763-497-1843

Kristen B 255-3550

JESUKE LUXBY Carol D (FR) 255-3550

JESUKAITIS Thomas T 2943 Gainsville Lane Orono (SR) 255-3532

JETTAMANN Emily E
503 15th Ave SE Apt 303 (JR) 202-8222

JEWELL Michael G
16239 Michigan Ave SE Apt 203 (JR) 240-2265

Jewell Kevin C 214 4th Ave S Apt Ct (GR) 534-0182

Ji Siyu Shi (SO) 534-0182

Ji Alissa Alysa M
14440 145th Court Elk River (SR) 612-241-0160

JIMENEZ Crystal L Mh (FR) 255-3629

JIMENEZ-ROMAN Ileana
1500 1st St SE Apt 310 (JR) 229-7573

JINDRA Kelly A
36205 211th Ave Loicester (FR) 507-357-6713

JOB Jesse R 26974 Co Rd 30 Freeport (JR) 255-4575

Shannon M Hsh (FR) 255-4575

JOBE Matthew A 664 25th Ave Cumberland (JR) 255-4575

JOCHUM William R 303 652 95th Ave NE Foley (JR) 387-3016

JOECKS Elizabeth A Ssm (SP) 255-4313

JOERRES Elisabeth A Hsh (FR) 255-2593

JOHANEK David A
13517 Bradley Blvd Apt 202 Becker (SR) 763-261-7024

JOHANN CK 3420 St Germain St #201 (SP) 230-1027

Jennifer U 508 Flynn St E Roadwood Falls (JR) 203-7400

JOHANNES Andrew D
3097 County Rd E SE (SO) 252-7163

Jackie J 14732 260th St Cold Spring (JR) 685-3130

John A 35th Ave S (SR) 255-4605

JOHANNES-MASSMANN Linda L
36 5th Ave S Sauk Rapids (SR) 255-1483

JOHANNES Samuel P
900 Hutchinson Rd Waterbury (JR) 952-955-2932

JOHANNES Brandon D SCSU 1000 Hales Hall (SO) 255-4605

Jelinda M 919 1st Lane Sartell (SO) 253-6621

JOHANSON Brandy M SCSU 722 Sherburne Hall (SO) 255-4605

JOHN Ryan A 7906 Bradlock Ave NE Monticello (SR) 255-4605

Tara M
7906 Bradlock Ave NE Monticello (JR) 612-295-5668

JOHNSON Brandon K
405 14th Ave SE Apt 7 (JR) 240-8950

Crittan L 4302 Sauk Dr (SR) 259-9249

Bryan K 13436 385th Ave Aberdeen (FR) 605-226-4983

Joshua D Ssh (FR) 255-3788

JOHNSON Adam M
8230 157th Lane NW Ramsey (JR) 763-427-9307

Adam M 1250 Hwy 212 W Grants Falls (SO) 564-2411

Adam P 284 Binner Way Wabasha (JR) 651-565-2384

Al M 19184 Lincoln St Elk River (SO) 763-441-6954

Alicia A 13775 5th Ave N Hugo (JR) 651-398-9424

Aliha H C 7 Box 175 Aitkin (SR) 218-927-2934

Amanda C
1400 2nd St S Apt 7 Cold Spring (JR) 685-8143

Amber L 1938 29th St S (SP) 202-1976

Amber R 341 3rd St NE Sartell (SO) 251-9006

Amundal B 19102 E. Choice Rd
Montgomery Village (FR) 301-921-6927

Amy A 500 12th St S Apt 304 (SO) 240-9793

Amy E 1024 14th Ave SE (FR) 202-1618

Anders S 1716 9th Ave S (FR) 255-9350

Andrew C 1325 W 8th Ave Chisholm (FR) 651-398-9424

Andrew C 7607 NE 108th Place Bondurant (SR) 255-3385

Andrew J Hsh (FR) 255-3385

Andrew K 9362 County Rd 5 N Branch (JR) 651-674-5078

Angela S 405 14th Ave Apt 15 (JR) 240-8007

Anthony R 10837 181st Lane NW Elk River (FR) 763-441-6015

Anna M SCSU 1001B Bunker Hall (FR) 255-3350

Anthony R 1419 5th St S Apt 22 (JR) 253-1588

JOHNSON Ashley M
830 346th Lane NE Cambridge (SP) 763-689-3465

Athens M 19251 97th St Becker (SO) 612-263-3955

Ben T Hsh (FR) 255-2391

Benjamin B 515 6th Ave S (JR) 612-501-8775

Benjamin D
1000 1st St Apt 2 Winona (JR) 507-474-0822

Beth M 801 Edgewood Dr Glenwood (SR) 864-4245

Bethany A 8154 8th St SE Wilmar (SR) 995-6340

Bethany L SCSU 920 Stearns Hall (FR) 255-3433

Betsey A 614 W 5th St Monticello (SR) 763-295-0874

Billy T 22698 207th St Becker (SP) 763-263-8835

Brian M 709 7th St N Wahpeton (SO) 701-642-6310

Bradley S Ssh (FR) 255-3434

Brandon O 308 11th Ave SE St Joseph (SP) 363-8596

Brandon P Ssh (FR) 255-3735

Brannan L Ssh (FR) 255-3642

Brian J
404 Cottonwood Ave St Michael (GR) 612-497-3734

Brian J 52 9th Ave N Apt 307 (JR) 230-3276

Brian P SCSU 511 Hales Hall (SO) 255-3433

Brian P 621 Sherburne Hall (FR) 255-2844

Brian R Csh (SP) 255-4477

Brian R 509 Holly Ave Marshfield (SR) 715-384-5501

Bridget L 1707 16th St SE Apt 4 (SO) 230-1867

Brian J 52 9th Ave N Apt 307 (JR) 252-7341

Brooke J 1126 6th Ave SE (SO) 255-3433

Bruce W
4605 Saddlewood Dr Minnetonka (SP) 952-933-9500

Calise E 17564 9th Ave S Apt 107 (SO) 203-1618

Carra J 5205 Verdun St NW Cambridge (SP) 763-686-6834

Chad R 1919 5th Ave S #302 (SR) 492-7879

Chelsea L Ssh (FR) 255-3748

Christopher A 401 7th St S #202 Walle Park (SO) 255-3433

Christopher D
4301 Heritage Hills Dr Bloomington (SO) 612-831-6773

Claire E SCSU Mitchell Hall 228 (JR) 255-2869

Clayton E 325 Seismic Dr S Sartell (SR) 251-7779

Corinne M 5840 Ridgewood Rd (PD) 240-1325

Cory J 1811 16th St SE Apt 17 (JR) 259-0094

Courtney M
8480 Knollwood Dr Mounds View (SO) 763-786-4968

Curtis B 2425 Tiffany Court (SR) 202-9123

Daniel E 7369 Edgewood Ave NE Monticello (JR) 255-4419

Daniel B 8185 Talus Circle Eden Prairie (SR) 255-4419

Daniel R 217 8th Ave NE Osseo (SD) 255-4419

Daniel R Hsh (FR) 255-3594

Daniel W
5960 142nd Ave NW Ramsey (SR) 763-433-0399

Dawn D 1248 E St German St Apt 102 (JR) 255-4419

Dawn C 15601 Valley View Rd Edon Prairie (SR) 255-4419

Dawn M
5029 NW 323rd Ave Cambridge (GR) 612-689-5187

Derek R Hsh (SO) 255-2395

Elizabeth R 1831 15th Ave SE Apt 8 (FR) 229-0262

Eric J Csh (FR) 255-4419

Eric J 3rd Ave SE Austin (SR) 507-437-6714

Eric T Ssh (FR) 255-4391

Erica A 5300 Conroy St NE Prior Lake (FR) 612-546-0205

Erica F 2398 NE 52nd Ave Fridley (SO) 612-546-0205

Erika A 404 Riverview Rd Sartell (SR) 255-1-0029

Ernest G 273 Miller St Spicer (SR) 492-4972

Gregory R Ssh (FR) 255-3639

Hail M 704 SW 27th Ave Wilmar (SR) 235-7760

Heather L 3361 118th Ave Coon Rapids (JR) 763-421-7973

Heather M 118 17th St Court Sauk Rapids (SR) 255-4419

Holly B 1852 11th St S Apt 8 (FR) 252-0645

Holly B 1852 127th St Big Lake (SR) 612-263-2896

Holly L 11000 Hwy 10 #46 Pice (FR) 393-3736

Jacob B Ssh (FR) 654-5361

Jacob D 7418 N 7th St Princeton (FR) 612-389-9824

Jacques M 614 8th Ave S #86 (FR) 255-3469

Jaquelyn J 1014 E Saint Germain St Apt 28 (SO) 255-3469

James A 910 7th Ave W Pine City (JR) 629-6978

Jameson A 3834 123rd Ave NW Coon Rapids (SR) 629-3300

Jamie R 10020 560th St Pine City (FR) 629-3300

Jamie L Mh (FR) 255-3740

Jane M 12330 Hales Circle Coon Rapids (SO) 255-3469

Jeff M 1423 7th St S Apt 9318 Walle Park (SR) 230-5275

Jeffrey A Ssh (FR) 255-2847

Jeffrey D 5261 Apollo Rd Burnton (SR) 573-2343

Jeffrey T 332 Riverside Dr NE (PS) 656-1453

Jenelle M
1423 7th Ave NW Coon Rapids (FR) 763-755-5082

Jeremy J 320 2nd St W S Apt 307 Walle Park (FR) 229-2720

Jeremy P PO Box 23 Santiago (SR) 763-662-2844

Jeremy R Bsh (SR) 255-3778

Jessica C 419 5th Ave SE (FR) 259-0739

Jessica J 10 Riverview Dr Apt 103 (JR) 230-1808

Jessica J 131 N Main St Upsala (SP) 573-2256

Jessica L 93 Belmar St (FR) 492-7863

Jessica L
6572 Lanewood Lane N Maple Grove (SR) 763-559-8769

Jessica N 1123 Mill Ave Brainerd (SP) 234-0188

Jessica N 1123 Mill Ave Brainerd (SP) 218-829-7983

Jessie E 910 12th Ave SE (FR) 255-8460

Jill C 11356 282nd Court Zimmerman (SR) 255-2875

Jill E Hsh (FR) 255-2875

Joel L 10400 29th Ave N Plymouth (JR) 763-541-9426

Joie D PO Box 22 Monticello (GR) 763-261-5579

Jordan P 4725 98th St W Bloomington (JR) 952-831-6869

Joshua H 5959 10th St SE (SP) 251-1016

Julia A 11250 17th Ave Becker (FR) 763-261-4513

Karen L 1064 1st Avenue Dr Apt 305 Monticello (JR) 255-3469

Karla M PO Box 243 Swansville (FR) 547-2406

Katie E Ssh (FR) 255-3384

Keith H 903 4th Ave N Sartell (SR) 255-3384

Kelly L
634 Noyah Lake Rd NE Sauk Rapids (FR) 743-3157

Kelsey L 601 8th Ave S Upper Apt (SO) 230-2694

Kendall M 10344 W 170th St Lakeville (SR) 255-3384

Kent J 325 Elm Lane St Michael (GR) 612-497-5376

JOHNSON Kristen R 391 2nd Ave S Apt 7 (JR) 259-7187

Kristin M Ssh (FR) 255-2695

Kristin P Ssh (FR) 255-4314

Kyle S Ssh (FR) 255-4370

Lacey M 1708 16th St SE Apt 6 (SO) 255-4370

Lance E 201 Columbia Ave Morris (SO) 589-4508

Laura A 1108 5th Ave SE #15 Little Falls (PD) 230-1102

Laura B 1612 16th St SE #9 (SR) 230-1102

Laura M 1120 9th Ave S Apt 304 (SR) 229-0259

Laurie J Hsh (FR) 255-2444

Leslie A Csh # 6 #42 Franca Lane (JR) 761-6600

Lezlee L 6034 N 19th St (SR) 251-8800

Lindsay J 1703 Michigan Ave SE Apt 101 (JR) 230-4031

Matthew L 1021 3rd St SE #9 (SR) 230-1311

Lisa M 32795 Inwood Dr St Joseph (JR) 363-8596

Lisa M SCSU 914 Stearns Hall (SO) 255-3388

Loren D Ssh (FR) 255-4403

Lynn M 6916 Lake Ave S Spicer (JR) 796-2181

Makario T
115 10th Ave SE Apt #205 St Joseph (SP) 271-0032

Marc J 1604 7th St SE Apt 102 (SO) 203-8891

Marcia A 815 N 10th Ave #214 Sartell (JR) 255-4427

Margaret L 79 Grove St Montford (PS) 651-429-8134

Mark R Bsh (JR) 255-3355

Mark M 504 1st St N Sartell (SO) 253-8607

Matthew L 1726 County Rd 23 Becker (SO) 763-261-3434

Matthew J 29 2nd Ave NE (JR) 402-1433

Matthew J 525 38th St Rapid City (FR) 605-348-7114

Maysa N Ssh (FR) 255-2779

Megan M Mh (FR) 255-2708

Melanie A 813 7th Ave NE Bultain (SR) 763-682-3461

Melissa A 814 1st St SE Apt 102 (JR) 255-4427

Melissa A 10488 Moorings Ave NW S Havart (SP) 274-8593

Melissa L 4033 Pointe W Apartments (FR) 255-3388

Melissa M 3411 22nd St S Apt 204 (JR) 240-9761

Melissa M Hsh (FR) 255-4523

Michael C 500 14th St S Apt 301 (FR) 255-2923

Michael C 15350 Grandview Rd Becker (PD) 763-261-3434

Michael K 15350 Grandview Rd Becker (PD) 763-261-0988

Michael R 14670 Krypton St Ramsey (JR) 612-323-7634

Michelle L
14470 Devil Ave NW Monticello (SO) 612-878-2221

Michelle L 10955 Apple Trail Grey Eagle (GS) 258-2294

Michelle L Ssh (FR) 255-3532

Nicholas A 1710 Michigan Ave SE Apt 6 (JR) 230-3614

Nicholas T
31746 Collegedale Rd St Joseph (SR) 363-7360

Nichole A SCSU 262 Mitchell Hall (SO) 255-4338

Nicole L Mh (JR) 255-4338

Nicole M Ssh (JR) 255-2439

Nicole M
8918 Pheasant Ln St Bonifacius (JR) 952-446-8234

Paul A 609 11th Ave N (GR) 255-2926

Rachel K 611 5th Ave S (SR) 259-8622

Randy M 620 Falcon Ln Zimmerman (SO) 612-859-3722

Rbecca K Ssh (FR) 255-4669

Renee M Hsh (FR) 255-2807

Rhiannon M Mh (SR) 255-3807

Robert A 10970 Highway 23 NE Foley (SP) 968-4871

Robert E 13691 42nd St Clear Lake (SR) 763-662-2728

Robert K 575 7th Ave S Apt 302 (JR) 255-4338

Ross R 10875 57th Ave N Plymouth (SR) 255-4427

Ryan J 3081 Jackson Ave Lexington (FR) 255-3532

Ryan B 302 7th Ave S (FR) 255-4338

Ryan L 15034 Drake St Andover (SO) 763-434-1983

Sandra R Hsh (FR) 255-2563

Samuel J 1521 Sherburne Dr SE Apt 110 (GR) 255-5499

Sara E Hsh (FR) 255-4598

Sara E 16192 5th St NW Anandale (SP) 274-5158

Sara S SCSU 922 Hales Hall (FR) 255-3388

Sara M Ssh (SR) 255-2681

Sarah J 5249 190th Lane Wyoming (JR) 255-4338

Shannon K 40991 328th Lane Aitkin (JR) 255-4338

Shawn J 7665 Upper 45th St N Oakdale (SO) 851-773-0459

Scott C 1518 9th Ave S Apt 307 (SR) 259-5037

Shana R 3410 169th Lane NW Andover (SR) 255-4338

Shannon D 9554 State Highway 95 Princeton (FR) 255-4338

Shannon M Ssh (SO) 654-5300

Shella J 13691 42nd St Clear Lake (SP) 239-0305

Sherry L 4040 Broadway Colvato (FR) 255-4338

Sheryl E 12781 Hwy 27 Little Falls (PD) 632-6295

Stacia M 1156 Lagoon Rd Tower (SO) 255-4338

Stacie M
1410 Washington Memorial Dr Apt 307 (SR) 259-0396

Steph M Hsh (FR) 255-3434

Steve M 16915 17th St Becker (SP) 763-261-3806

Stacy M SCSU 301 Mitchell Hall (FR) 255-4338

Summer L 105 Tischer Ave Fairbault (FR) 507-334-7288

Susan J
5285 Edgewater Cir Prior Lake (FR) 952-447-4096

Susan J 1619 Michigan Ave SE (SO) 240-6967

Susan J 13001 9th Ave N Zimmerman (SR) 255-4338

Tanya A Mh (FR) 255-3812

Tharen L 1716 9th Ave SE (SR) 255-9350

Thomas R
1111 1st Ave N Maple Grove (SO) 612-420-1620

Tim S 819 11th St SW Wilmar (GS) 231-4953

Timothy P
9216 Riverview Dr SE Becker (GR) 612-261-4169

Todd D 2826 9th Lane N Anoka (SR) 763-422-8127

Travis M 10455 Terrace Rd NE Blaine (SO) 612-917-8903

Travis O 4520 Flag Ave N New Hope (JR) 612-917-8903

Trevor R Ssh (FR) 255-4409

Trisha E 4041 2 1/2 St S Moorhead (JR) 218-236-9482

Tyler L 716 Lostreter Rd Mandan (SO) 701-663-9020

William S J 215 5th St NE #7 Milaca (JR) 963-2907

William S
2100 Homestead Ave Oakdale (SR) 651-779-0149

Zachary A 601 N River St Delano (FR) 255-4338

Zachary B
1241 1st Ave NE Dr Apt 126 (JR) 230-5869

JOHNSON-MYHRE Deborah M
4420 Tyler St NE Columbia Heights (GR) 612-788-5899

JOHNSTON James A Ssh (SP) 255-3434

Justin G Apt #302 140 14th St S (SO) 230-6106

JOHNSTON Kelly L
2105 Springdawn St #1 Philadelphia (GS) 215-563-3474

Leah B 14192 County Rd 144 S Haven (SP) 274-8218

Leah R 1035 19th Ave S (SR) 259-1200

Melissa R 9655 Havlet Rd NW Rice (FR) 383-2045

Thomas E 626 11th St S Apt 102 (SO) 230-5455

JOHNSTONE Lucas R 17 7th Ave SE (FR) 230-1645

Stacy G
7760 Plum Creek Circle N Branch (GR) 651-277-2277

JOHNS Dabra M
15783 241st St Cold Spring (GS) 685-7919

Jered A
1463 105th Lane NW Coon Rapids (JR) 612-757-9801

JOKINEN Michael O
61200 On The Mall #805 Minneapolis (SR) 255-4433

JOLICOEUR Justin A Cash (FR) 255-4433

JONAK Emily K 735 28th Ave N (SO) 255-4433

JONAS Jonathan T
SCSU 1121 Sherburne Hall (FR) 255-3658

JONES Adam D 8th (SR) 255-3445

Amanda L 944 3rd Ave S Sauk Rapids (FR) 255-3445

Andrew L 1603 Steger Rd NW Alexandria (SR) 259-1085

Clinton C
3300 W Pleasantview Dr Mohrney (SR) 815-385-9197

Cory L 1330 15th St N Apt 1 (SR) 230-1444

Courtney M 1205 9th Ave S (JR) 230-1950

Danah J 1009 5th (FR) 255-3739

Dorrah J
1009 Spruce St Farmington (GR) 651-463-9624

Diana M
2905 Stratton Circle Minneapolis (SO) 952-593-9121

Graham L
1915 Hawthorne Lane Maple Grove (SR) 763-420-2210

Harry L 1310 15th St N Apt 26 (FR) 252-2546

Jason R 3rd (FR) 255-2303

Jimmy D 731 Eagle Lake Rd Big Lake (JR) 612-263-3024

Jowann L (FR)

Kimberly E 2147 30th St SE Buffalo (PD) 763-682-1606

Kyle D 1238 4th Ave S Sauk Rapids (JR) 255-2302

Lafisha D 8th (SO) 255-2302

Michael P 327 7th Ave S Apt B03 (SR) 230-3519

Phillip T 2500 3rd St N Apt 2 (SR) 229-9211

Rebecca M Mitchell Hall 364 SCSU (SO) 763-421-7146

Roseanne M 5th (JR) 255-3407

Seth J 122 Alexander Dr #104 Mankato (SO) 267-7893

Seth J 506 7th Ave S (JR) 259-1669

Stefanie K
1901 Prairie Ave Fairbault (SR) 507-334-9617

William R 8th (FR) 255-3030

Zachary S 137 State St Tracy (FR) 507-629-4093

Zachary S 101 15th Ave N #1 (SR) 252-6339

JONESON Andy R 1520 Sherburne Dr #106 (SR) 230-5524

JONGELING Tyler L
873 19th Ave SE Minneapolis (SO) 612-379-0772

JONSSON Phillip R
707 7th St E #202 Monticello (FR) 763-439-1436

JORDAN Candice M (HF) 255-2608

40th St
1305 Olive Lane N #314 Plymouth (GR) 952-473-1674

Jay K (HF) 255-2650

Lucas M 5th (FR) 255-4655

Marie L Hoh (FR) 255-3458

Marissa R 955 1st Ave NW S Haven (SP) 255-3439

Shane T 924 S 6th St Brainerd (GR) 218-825-9128

Sinnamon M
4717 E Livingston Dr Long Beach (GR) 562-433-8673

JORDHEIM Wyatt L
26 38th Ave NE Fargo (FR) 701-293-0243

JORDSEN JEFF
1692 11th Ave Granite Falls (GR) 564-3862

Kelli M
580 Park Meadows Dr Apt #203 Waite Park (SR) 255-5421

Michael A Hoh (FR) 255-3383

JORGENSEN Benjamin E
4470 8th Ave N Maple Grove (SR) 255-3612

Jennifer A 5th (FR) 255-3612

Sandra C 1557 Smith Lane Annandale (JR) 274-5887

Stephanie J 5th (FR) 255-3324

JORGES Patricia A
421 5th Ave S Apt 213 (SR) 230-1330

JORGON Giorgi M (HF) 255-3886

JORIMAN Jessica M (HF) 255-4638

JOSEPHSON Phillip W 76 Orth Dr SW Coakley (SR) 202-1415

JOSLIN Michelle L 803 2nd Ave N Sartell (SR) 255-4493

JOST Christopher D 516 9th Ave S (FR) 255-3431

Justin M (FR) 255-4449

Travis J Cash (FR) 255-4449

JOSWICK Michele L
1005 Milwaukee Ave Hutchinson (SR) 587-9386

JOUNG Hoo-Soung 800 13th St S Apt 104 (SR) 264-1688

JOYCE Bridget M 30-12 5th Ave S #4 (SR) 203-1075

OZJEK Jennifer C (SR) 255-2869

JUBA Rick L 425 Case Hall SCSU (FR) 255-4504

JUBAYER Mohammad
817 8th Ave S Statewide Apt 208 (GR) 259-5671

JUDY Anthony W 230 2nd St NE Apt 308 (SR) 259-5349

JUDAY Toniah L 524 14th St S #304 (FR) 255-8805

JUDE Owaiss A SCSU 115 Case Hall (FR) 255-4469

JUDE Abbey M 7300 Cord e NW Annandale (SP) 274-5522

Kelly L 6182 112nd St NW Maple Lake (JR) 963-5222

Kyle M 5th (FR) 255-2422

WELKE Justin A 1520 E St German St #96 (FR) 255-4449

JUETTEN Bethyjo R
36486 Nature Rd Hillman (JR) 355-2143

JUETTNER Jessica A
1009 5th Ave S Apt 203 (JR) 259-6108

JULIFS David J
115 Stony Brook Rd SE Foley (FR) 968-8000

JULIAN Janae J
1104 E Clark St Joseph (SR) 271-0041

JULIK Mark S
Box 425 14615 Furbury Rd Center City (SR) 612-257-1461

JULIUS Amanda J 1320 15th St N Box 16 (SR) 229-2673

Lisa M 1720 Wilking Lane PO Box 31 Bigelow (JR) 294-6183

JULSON Sarah C PO Box 114 Milaca (FR) 294-5183

JUNDT Ryan M 830 S 13th St Apt 404 (SO) 230-1559

JUNGEL Chelsea M 13th St S Apt 504 (SO) 230-1872

JUNIEL Melissa M
PO Box 42 164 Broadway St E Rockville (FR) 420-5335

JUNGWIRTH Chad C SCSU 429 Case Hall (FR)

JUNKER Matthew M 726 8th Ave S (JR) 420-5335

JUNTTI Daniel C
814 Ridgewood Dr Duluth (SO) 218-724-1644

JUREK Alexander R 7329 County Rd 23 Becker (FR) 952-2546

Amey L 193 Hwy 10 #314 (SR) 259-9825

Breann L 226 14th Ave S (SO) 259-9825

Matthew J Cash (FR) 255-4456

Shane R 14610 105th Ave NE Foley (SO) 387-3284

JURGENSEN Heather M
1410 1st St S Coon Rapids (FR) 619-6137

JURMIS Suzanne M
17905 51st Ave N Plymouth (PD) 262-508-3563

JUSKIEWICZ Danielle K 601 8th Ave S (SO) 259-1279

JUSTAD John D 109 14th Ave N (GS) 612-812-1223

JUSTER Lauren D Hoh (FR) 255-3531

JUSTIN Courtney A Hoh (FR) 255-4565

JUSTISON Matthew R
355 2nd Ave S Apt 302 Waite Park (JR) 202-1380

JUVERA Marina J 378 3rd Ave S #201 (JR) 203-1481

K

KAASA Rachel M 1523 Clearwater Rd (SR) 230-2823

KABATA Faith W 1248 E St German #205 (FR) 230-2823

Peter M 1248 E St German St Apt 205 (SO) 230-2823

Rachel W 1248 E St German #205 (JR) 229-2847

KABIR Adil A
580 7th Ave S Minneapolis (JR) 612-970-8139

KACHERSKI Ann E
304 Lily Pond Lane Vadnais Heights (SO) 393-2283

KACURES Jason D 910 19th Ave NW Rice (SP) 393-2283

KACZMAREK Benjamin J
571 Killebuck Terrace Brooklyn Park (SO) 763-493-9278

Joe D
380 Wheelock Pkwy Apt 146 St Paul (JR) 651-340-2057

KACZOR Andrew A 6243 Co Rd 136 (JR) 253-4182

Daniel D 223 Case Hall (SR) 255-4447

KAELHER Paige W 501 6th St S Anwarok (SO) 974-8942

Kaelin A Noah T M (SR) 255-2446

Kai Xion S SCSU 429 Case Hall (FR) 255-4545

KAHLER Kimberly J
1423 7th St S #119 Waite Park (SP) 240-9206

Nicole L (HF) (SO) 255-2738

Seth E SCSU Box 71 Mitchell Hall (FR) 255-2510

KATHIRATHAN R 5th (FR) 255-2704

KAIN Theresa M 5th (FR) 255-3115

KAINZ Chad M
45483 47th Ave Menomonee (JR) 715-235-4062

KAISER Christopher M
SCSU 814 Stearns Hall (FR) 251-4372

Elizaveta A
30444 Wallmark Lake Dr Chicago (FR) 651-257-5683

Benjamin J 315 4th Ave S Apt 205 (JR) 230-1718

KAKUK Camas S 510 8th Ave N #7 (PD) 253-1426

Michael A 510 8th Ave N Apt 7 (SR) 253-1426

KALAHAR Kristin L 917 Forest Dr (JR) 252-9654

KALIN R 917 Forest Dr (SR) 252-9654

KALBERER Kristi R 601 W Wachtler Av Brainerd (SR)

KALIA Sangya 971 6th Ave N Sauk Rapids (SP) 259-5359

KALINA Jessica A
14318 County Rd 21 SW Alexandria (SR) 283-5699

KALINOWSKI Paul B
1000 Sherburne Dr SE Apt 304 (FR) 507-382-2544

KALKHOFF Eric F 1021 6th Ave S Apt 101 (JR) 260-0833

KALLARACKAL Jennifer J
19 15th 6th Ave S (SO) 229-9136

KALLESTAD Karl L 5280 90th Ave SE (SO) 743-3161

KALLINEN Samantha M
303 10th St S Cambridge (SP) 763-689-0907

KALLETROM Amy M Hoh (FR) 255-3416

KALPIN Jeffrey G
Box 507 301 Pike St Osakis (GS) 859-5815

KALSNES Jamie L
100 Maple Ave S Thief River Fall (GS) 218-681-2140

KALUPA Kathryn A
15050 67th Place N Maple Grove (SR) 763-577-9052

KALUZA Adam J 2044 15th St N Apt 6 (JR) 229-0502

KAMADA Yukiyo
850 Thirteenth St S Apt 308 (JR) 230-9044

KAMAR Farrukh T 5th (SO) 255-3417

S M 1515 6th St S (SO) 255-3417

C/O Mohammad Chowdhury Apt 19 (SR) 203-9337

KAMARA Samba A 11283 Robinson Dr NW Apt 10 Coon Rapids (SR) 763-862-6674

KAMBO Evah N
326 Glenwood Circle 37 Coll Ave S St Joseph (FR) 363-5635

KAMIN Daniel J (HF) (FR) 255-3434

KAMINSKI Jason A 800 11th St S Apt 207 (SO) 492-4211

KAMPA Daniel J
1171 Shoemaker Hall SCSU (SP) 255-4616

Elif Aydin 1021 Avenue N Sauk Rapids (SP) 251-5438

Jeffrey J (HF) (FR) 255-2402

Jessica M Hoh (FR) 255-2571

Leilani L 1310 2nd St NE (JR) 255-9920

Molly A 125 N 35th Ave S (SR) 253-7129

Wally J 125 N 35th Ave S (SR) 253-7129

KAMPH Dennis J (HF) (JR) 255-3883

KAMPSEN Beth M 1024 30th Ave N (JR) 230-3669

KAMRATH Karl M
326 Glenwood Circle 37 Coll Ave S St Joseph (FR) 363-5635

KAMRATH Karl M 326 Glenwood Circle 37 Coll Ave S St Joseph (FR) 363-5635

KAMRATH Karl M 326 Glenwood Circle 37 Coll Ave S St Joseph (FR) 363-5635

KAMSTR Gregory D
545 Sunset Lane Cambridge (SP) 763-689-9222

KANACH Monika B (HF) (JR) 255-2370

KANAKHATMAN Sivanesaran (SR) 255-4651

KANDIKO Thomas H (HF) (SR) 255-4651

KANE Dale F PO Box 7765 (GR) 230-5156

Ryan J 1218 6th Ave S (JR) 230-5156

Sally J (HF) (FR) 255-2815

KANG Henri H
At Metro State 608 Sims Ave St Paul (SP) 651-774-9882

Paul J 1201 Furbury Ave N Sartell (FR) 259-5671

KANO Hirokyu (SR)

KANTOS Andrew C 506 5th St N Sartell (SO) 259-5671

KAPALA Jennifer L 1373 92th Ave NW Coon Rapids (SR) 259-5671

KAPOOR Meghana H
Apt 22 W Campus 1419 5th Ave S (JR) 255-2810

KAPLAN Jason D Hoh (FR) 255-2810

KAPPEL Briana M
1226 9th Ave S Apt 201 (JR) 203-7175

KAPPAH John F 2615 Fulton Circle Clearwater (SR) 230-1175

Nicholas C 1801 Prairie Rose Ln (SO) 230-1175

KAPROTH Tiffany L 1244 E St German Apt 101 (JR) 255-4449

KAPROTH Tiffany L 1244 E St German Apt 101 (JR) 255-4449

Man R Hoh (FR) 255-3426

Maya R Hoh (FR) 255-3426

KAPSNER-EARL Lisa A
2872 Winnabago Rd Sartell (SR) 259-9327

KAPUSHINSKI Tiffany A
1035 Division St E Apt 3 (JR) 202-5907

KARAMIAN Huseyin
580 Park Meadows Dr Apt 906 Waite Park (SR) 230-0968

KARASCH Ryan M
1172 Tenth Ave N Sauk Rapids (SO) 253-5752

KARASEK Brenda K
2162 Linden Way Maple Grove (SO) 763-428-0884

Camille A
1007 Washington Ave SE #7 Bemidi (GS) 218-751-6753

KAREL Timothy R
1509 Arden Villa Court Arden Hills (FR) 651-636-9181

KARELIS Paul C
1034 Woodcrest Ave Worthington (GS) 507-376-6574

KARGAS Matthew D
6081 223rd St Litchfield (FR) 693-2061

KARIC Jasminka 6217 Washburn Ave S Richfield (SR) 952-2674

KARIM MD R (SR)

KARINEMI Jack A 234 Barry Ave N Wayzata (JR) 763-420-3121

Jodi M 6115 Walnut Grove Lane N Maple Grove (SR) 763-420-3121

KARKELA Kalle L 524 14th St S Apt 204b (SO) 230-1828

KARKHOFF Stacie A
523 12th St S Apt 204 (SO) 230-1828

KARKI Carrie J 816 15th Ave N Sartell (SR) 259-1273

Dianna J Apt 225 E St German St (SR) 230-1110

Dikwar SCSU 141 Mitchell Hall (JR) 255-4449

Kirti B 6526 Oliver Ave S Apt 5 Richfield (SR) 761-5730

Pradyumna J 613 9th Ave S Apt 302 (SO) 255-4449

Rival J
Shreejana 613 9th Ave S Apt 302 (JR) 654-6016

Rishi A Nathan B
1020 6th Ave S Apt 204 (JR) 251-1715

KARLIS Jason J 350 Little Rock Rd NW Rice (FR) 267-8191

Paul A 394 2nd Ave S (JR) 267-8191

Vincent J 350 Little Rock Rd NW Rice (SO) 393-2828

KARLSTAD Mindee J
304 Woodcrest Dr NE Alexandria (SO) 846-1115

KARMACHARYA Dhiraj P PO Box N 303 Tarachal Kathmandu Nepal (FR) 009-771-2172

Nitesh (SO)

Susan #105 Campus Memorial Dr 622 7th Ave S (SR) 202-0806

KARSEN Ivan R
105 Washington Memorial Dr (SO) 202-0806

Jason #105 Washington Memorial Dr (FR) 656-0616

KARNGBAYE Selina D (HF) (FR) 255-2642

KARNIK Tiffany M
1012 7th Ave N Sauk Rapids (FR) 259-1692

KARNO Paige M 821 N 19th Ave Sartell (GS) 240-5261

KARNSKI Karla J
319 W Eagle Lake Dr Maple Grove (JR) 763-425-4812

KAROW Amanda M 25493 Co Rd 74 (SP) 252-3716

KARPE Jason H
9059 Parrell Circle Elk River (SR) 612-441-4742

Karpe Jason H 9059 Parrell Circle Elk River (SR) 612-441-4742

KARSHNKE Jessica A 301 7th Ave S Apt 201 (JR) 529-8181

1500 Sherburne Dr #308 (SR) 260-8363

KARSKY Megan M Hoh (FR) 255-3331

KARST Gordon L 15977 NE 65th St Elk River (SR) 255-4628

KARSTEN Andrea L
1029 Shooker Hall (SO) 255-4628

KARTAK Andrew C 435 Case Hall (FR) 255-4509

Jennifer A
Campus State Apts 909 5th Ave S PO Box 151 (FR) 230-5140

KARY J Jordan R 315 4th Ave S #301 (FR) 230-5140

KASAT Kate J
365 Parkers Lane Eagan (SR) 651-454-3802

KASEL Bret J Cash (FR) 255-4484

KASELLA Antoinette L 228 Casco Ave (SO) 267-8420

KASHEIMER Dominic M
3000 Grove Ave SE Waterford (JR) 255-4628

KASHIMAKI Takashi H 1014 E St German St Apt 26 (SR) 230-0681

KASHIMAKI Mura S 723 4th St S (JR) 230-0681

KASNER Megan C
7455 135th Ave NE Foley (SO) 968-7939

KASOWICZ Matthew
821 2nd Ave SE Apt 4 (SO) 259-8681

KASPASYK Christy J 1157 16th Ave (SR) 761-5588

KASPER Daniel A 5th (FR) 255-3172

Jacob T 4812 Centrel Ave Brainerd (JR) 230-1075

Jeanine R 1020 6th Ave S Apt #204 (SO) 230-2173

Regina P 5th (FR) 255-3388

Paula P
1144 Calder Ave NE Buffalo (SP) 763-682-5397

KASPERSON Gene A
907 8th Ave S Apt 101 (SR) 255-0853

KASPRZAK Joshua D
365 Parkers Lane Eagan (SR) 679-4417

KASPRZYK Cynthia M
10627 107th Place Maple Grove (JR) 230-8831

KASPZAK Jennifer L
1329 12th St S Apt 201 (JR) 230-8831

KASPI Brian C
33604 Xylite St NE Cambridge (JR) 612-689-1293

KASTENDICK Bradley J
950 Katlyd Lane NE St Michael (SP) 763-497-1819

KASTER Matthew S
1511 Lake Dr Maple Grove (JR) 763-493-2015

KASTNER Justin J High (FR) 255-2420

Sherry P 18614 Riverwood Dr Little Falls (FR) 632-6091

KASTRAVETS Natalie PO Box 2382 (GR) 632-6091

KATAYAMA Saya 319 Chuo Izumi Akita 010-0971 Japan (SO) 018-963-6799

KATAYAMA Daisuke 1301 Sower Rd #302 (SR) 230-0955

Chandra D 1707 16th St SE Apt 10 (JR) 230-1993

KATORI Takaki Tsubakigawa Aza Yuwa Machi Im202 193-8 Okutabukawa Kawabagon Aikita 010-1211 Japan (SO) 090-470-7252

KATZ Jessica L
2500 1st Ave NW Cambridge (SP) 763-689-1723

KATZENBERGER Craig T
1151 Lyndale Lane N Baxter (JR) 507-537-7516

KATZNER David M
7582 County Rd 17 Rice (JR) 507-537-7516

KAUFFMANN Jon D 805 9th St S (SR) 240-2878

KAUFMAN Alison L
5011 Wisconsin Ave N New Hope (FD) 252-7346

Jacob W
951 River Ave N #301 Sauk Rapids (SP) 252-7346

John W Smth (SP) 255-4323

Morgan M 951 River Ave N #301 Sauk Rapids (FR) 252-7346

KAUFMAN David A Gaylord (FR) 507-237-2888

Wanda S 11430 3rd St Becker (SR) 763-262-7393

KAUSHIK Sunil Mh (GR) 255-2656

KAWALEK Kristin L 1352 Liberty St Mora (SO) 679-1491

KAWAMOTO Kobi L 1819 13th St S Apt 301 (SO) 229-8952

KAWASAKI Michiko 220 7th Ave S Apt 202 (GR) 252-4687

KAWECKI Michelle
301 Tomy Town Rd Big Lake (FR) 763-262-4605

KAY Adam E 500 12th St S (JR) 230-4244

Matthew M 1708 16th St SE Apt 5 (SR) 230-4244

KC Nupana 612 9th Ave S #302 (FR) 654-6018

KACIK Clayton 1410 2nd Ave N Apt 6 (FR) 255-2435

KEATING Brandon T 1010 Dublin Dr Foley (SP) 968-6841

Shane R 1010 Dublin Dr Box 497 Foley (SR) 968-6841

KECK Carrie L
7123 82nd Ave SW Owatonna (JR) 507-468-8307

KEDROWSKI Amy L Mh (FR) 255-3797

Si City (FR) 1034 E Saint Germain St (SR) 302-230-5839

Linda S 10960 1st St SE Foley (SR) 968-9902

Sarah A 330 2nd Ave S #123 Walle Park (SO) 203-9054

Shana M 715 8th St NE Little Falls (JR) 255-3572

KEELING Lorenda V 5th (FR) 255-3572

KEELING Lorenda V 505 Vassar St NE Stacy (SR) 529-0140

Rob D 1327 9th Ave S (SR) 529-0140

KEENAN Abby R 1144 Brockton Ave (SR) 255-0904

Jeffrey J 3000 County Rd 136 (SO) 253-6131

John W 705 8th Ave SE (SP) 258-6224

Lindsay M
2773 Manning Ave N Stillwater (SO) 551-439-0764

Mar T (GR)

KEENE Marjie E 14170 Xenon St Unit #14 Ramsey (SR) 255-2556

KEENEY Kristina M
2616 Audrey Lane Grand Rapids (FR) 218-326-7001

KEESLING Nicole A
1025 23rd St NE (SR) 230-4385

KEGLER Mary Ann 255-2556

KEGLEY Katherine L
2901 Ulysses St NE Minneapolis (JR) 612-788-8800

KEHRBERG Amy N
89 W Sandy Beach Rd NW Miltona (JR) 763-682-1925

KEIFHEIM Charley A
1215 15th Ave S Apt 304 (SR) 255-0776

KEIL Jeffrey R 1237 16th St SW Wilmar (GS) 255-0776

Travis M 23443 260th St Sleepy Eye (FR) 507-794-3653

KEIM Amanda M
7110 Mayhew Lake Rd NE Sauk Rapids (SP) 252-7549

Jessica K
1515 Mayhew Lake Rd NE Sauk Rapids (SO) 252-7549

KEISER Kelly S 2044 13th St N (SP) 251-0442

KELASH Andrea L
10665 Grand Rd NW Rice (FR) 393-2357

Haley M 10555 Rosanna Beach Rd Rice (SP) 393-2359

Michelle L
1515 1109 7 St S Watte Park (GR) 363-5971

KELEMWERG Yonathan T
1120 9th Ave S Apt 105 (SO) 213-300-5211

KELNY Jan E
1115 W River Rd Champlin (SR) 612-483-3931

KELEK Elizabeth A 203-8859

KELLEN Amanda C 4656 65th Ave Rice (SR) 654-1320

Kayla M Hh (FR) 255-3377

KELLY Brett A Sth (FR) 255-3334

Catherine M 616 E 7th St Litchfield (JR) 693-6133

Sharon L 955 9th Ave N Apt 30 (SR) 230-4027

Douglas C
12017 Garden Lane Apple Valley (PD) 952-683-9621

Jeffrey M Smth (FR) 203-6061

Joseph D 1010 Bayview Ave St Paul (SR) 651-645-1813

Kris A PO Box 80332 Billings (SO) 406-671-8749

Sara M 2438 330th Ave Rothsay (SO) 255-2348

Stephanie K 2012 17th St S (SP) 253-8584

KELLERMAN Jenny M
181 Lyndale Lane N Baxter (SR) 218-839-8836

KELLY Elizabeth A
8646 Concord Lane N Maple Grove (SO) 420-8201

KELLEY Bridget A
PO Box 321 Apt 4131 Dewey St Foley (PD) 420-8201

Courtney A 7709 Sugarland Trail Brooklyn Park (FR) 651-420-3462

Kelen M 1707 16th St (SR) 229-1696

Hara E 914 6th Ave S Apt 211 (SR) 229-1696

Robert C 419 33rd Ave N Apt 303 (SR) 267-9952

Samuel I SCSU Stearns Hall (JR) 255-2304

Shannon R 9th (SO) 255-2304

Sharon L 3810 Sower Rd Plymouth (FR) 255-4453

KELLNER Nicholas B Csh (FR) 255-4453

KELLOR Leslie M 422 Raymond Ave NE (SO) 230-0161

KELLS Nathan R 1708 16th St SE Apt 7 (SR) 230-9656

KELLY Brenda J 1331 5th Ave S Apt 3 (FR) 654-6203

Brian C 321 Holes Hall SCSU (FR)

Bryan P
4690 Magnolia Lane N Plymouth (JR) 612-553-0765

Cole R 215 Holes Hall (FR) 255-2309

Eliza M 419 19 1/2 Ave N (GR) 492-7410

Stephanie M 1520 23rd St SE Apt 104 (JR) 255-4502

Lee R 6567 225th St (SR) 654-1030

McKenzie D
3883 Chappuis Trail Fairbairn (JR) 507-334-3814

Megan V Hh (SP) 255-4591

Rachel M 105 Elm St Clearwater (FR) 558-2389

Tara M 12th Ave NE (FR) 202-4698

Tara M Sth (FR) 255-3614

KELLY-MILES Katherine M
421 8th Ave N Sartell (PS) 253-6155

KELM Christian M Sth (FR) 255-3534

KELMAN Brett N
1702 Council Dr Fergus Falls (SR) 218-739-3669

KEMNITZ Amber L
110 6th St Evansville (FR) 608-882-6270

KEMP Sarah J 336 9 1/2 St N Sauk Rapids (SO) 259-6316

KENADY Laura G 612 7th Ave S (SR) 654-9255

KENDALL Joshua C 51605 Belle Lake Dr Rush City (GS) 617-375-8585

Samantha D 401 15th Ave SE Apt 2 (JR) 230-0158

Travis L
31499 Rum River Dr NE Cambridge (PS) 612-689-1432

KENNEDY Andrew M 13117 Reverse Lane Champion (SR) 952-492-2123

Dawn M 309 3rd St N Jordan (SR) 255-4502

Jason E Csh (FR) 255-4502

Jon D 1811 16th St SE (SR) 252-1257

Kakuma H
3712 53rd Place N Brooklyn Center (SR) 763-535-6526

Kathleen M Smth (SO) 255-3867

Laura A 2929 Prairie Rose Dr St Cloud (SR) 240-0399

Stephanie N 1477 2nd Ave N Apt 6 (FR) 259-0229

KENNEY Richard A Hh (FR) 255-4587

KENNING Scott M 4616 S 40th St (SR) 252-0140

KENYON Denise M RR 1 Box 91 Alberta (SO) 324-7589

William R Csh (FR) 255-4494

KEPHART Shannon R 711 8th Ave S #201 (FR) 255-4672

Kerth (FR)

KERBER Joseph R
5413 Brookfield Rd S Haver (SO) 236-9030

Matthew A 37852 220th St Green Isle (SO) 507-964-2563

Vance H Hh (FR) 255-5393

KERFELD Heather A 1400 12th Ave N (JR) 252-1493

John E 119 4th Ave SE St Stephen (FR) 253-6001

KERKERT Susan D 109 25th Ave N (FR) 230-0303

KERKENBUSH Megan M
2413 Timber Ave Maplewood (GR) 651-702-3726

KERKVLIEGT Gregory J 605 Roosevelt Rd (JR) 230-0589

Kevin Gabriel P 223 8th Ave S (JR) 651-307-5059

Kristin R 19 Leunbach Court #217 (SO) 229-0182

Kristin R 239 14th Ave SE Apt 304 (FR) 230-5826

Michael J Sth (FR) 255-3378

KERNS Cassandra R Sth (FR) 255-2771

KERO Natalie K Smth (FR) 255-4682

KERRIGAN J 10205 Hedge Dr Rogers (SP) 763-498-7263

Kristin C Christopher E 2218 3rd St N (SO) 761-5351

Joseph A SCSU 225 Holes Hall (FR) 507-895-8442

KERTSTING Jessica L 356 6th Ave S (SR) 654-0758

KERTTULA Douglas D PO Box 367 Carlton (SO) 654-0758

KERZMAN Jessica L
852 Minnesota St Apt 8 Paynesville (SO) 243-6119

KESTER Nicole A Hh (FR) 255-2565

KETCHER Nicole N 6720 Marlwood Dr Crystal (GR) 255-0736

KETTNER Jenna L
1205 Maine Prairie Rd Apt 305 (FR) 255-0736

KEULMiguel 1700 Cedar Placen Owatonna (SO) 507-4320

KEULMiguel 329 8th Ave S (SR) 230-5352

KHADGI Sallendra
Kathmandu 19 Marudhokha Nepal (JR)

KHADKA Arun
1281 15th St NE Apt 106 Sauk Rapids (JR) 230-1368

Siddharth
1281 15th St NE Apt 106 Sauk Rapids (JR) 230-1368

KHALED Arindam 1419 5th Ave S Apt 24 (SR) 240-0404

Pervez 1505 6th Ave South, April25 (SR) 229-0531

KHALID Shajeb B 1203 7th Ave N (SR) 255-1068

KHANADAMAR J
1919 Gulf Course Rd Apt 304 Monticello (SR) 763-295-5586

KHAN Afifa 1538 6th Ave S #46 (FR) 654-6295

Ashfaqe A 1009 6th Ave S Apt 201 (SR) 255-3366

Kaashif M Hh (SO) 255-3807

KHANADAMAR J 1538 6th Ave S Apt 201 (SR) 255-3366

M M 1419 5th Ave S Apt 24 (JR) 240-0404

Mohammad A 1538 6th Ave S Apt 46 (SR) 654-6295

Shahriar H (FR)

Tahir M 1543 SE 11th Ave (FR)

KHANG Fuc 1014 E St Germain St (SO) 229-0696

Neil 28 3rd Ave NE Apt 209 (SO) 255-3741

Sai Son (SO) 255-3741

Yee 1403 N 14th Ave Minneapolis (SR)

KHAREL Samrat
1540 E St Germain St Apt 136 (JR) 252-0826

Yee 1540 E St Germain St Apt 136 (JR) 252-0826

KHARIN Igor B 1714 Michigan Ave SE Apt 8 (SR) 230-0651

KHAVANIN Leyla 501 17th Ave S Grand Forks (JR)

KHAWAJA Mohammad F
Heuzo 5 St 55/5A Soc 6/4 Islamabad Pakistan (GR)

Year Ci 3 Persiaran Kawajipan C6 00 05 Subang Perdana Good-Subang Jaya Petaling Malaysia (SO) 037-338-0896

KHUMVINY Weeraya 1757 W St Germain (JR) 224-6164

KICKHAFFER Caryanne M
1500 3rd St Big Lake (SP) 763-263-7503

KIDD Amanda L Sth (FR) 654-5488

KIDWELL Michael E 422 4th Ave S (SO) 230-1287

KIECKER Roselle M SCSU 517 Stearns (JR) 255-2344

KIEFFER Andrew D Smth (FR) 255-4413

Math M 2748 13th Lane NW Andover (SR) 763-754-3535

Mary I 33172 Nature Rd Foley (SR)

Natalie J 33172 Nature Rd Foley (SO) 355-2201

Robert E 2746 133rd Lane NW Andover (SR)

KIEKE Amy M
9187 Fallon Dr Monticello (SR) 763-295-3145

KIEL Erin M 1071 Lakeside Ave Cold Spring (FR) 685-7936

Jennifer T 815 Dntwood Dr #12 (SO) 230-0948

KIELTY Matthew D 395 5th Ave S Apt 107 (SO) 267-9143

KIESLING Jennifer J Sth (FR) 255-2685

KIESOW Leslie K Hh (FR) 255-2448

KIFFMEYER Chad K 1702 Schuchle Rd Cold Spring (FR) 685-8479

16455 238th St Cold Spring (SR) 492-7812

Chris T 4685 Mallard Ct NW Sauk Rapids (SO) 252-6290

Eric J 15392 47th St NE Foley (FR) 968-6649

Jeremy K SCSU 26 Mitchell Hall (SR)

Shannon M Stearns Hall SCSU (SO)

KILJANOWSKI Matthew C
1510 9th Ave S Apt 101 (SR) 253-4331

KILBORN Judith M 1228 8th Ave N (GS) 259-5929

KILEY Jennifer A 506 7th Ave S Sartell (PD) 240-8019

KIM J 1755 13th Ave Dr Sauk Rapids (FR) 252-7036

William P PO Box 28 Holdrege (SO) 293-9374

KILIAN Matthew P
207 Sunrow Park Dr Wading Park (GR) 255-9838

KILKELLY Mark J 6414 Laurel Rd (FR) 253-1074

KILL Brandon E Hh (FR) 255-2579

KILL Jamie L
8251 Quorby Ave SW Cokato (JR) 286-5732

KIM Seungyu 1823 15th Ave S e Apt 307 (SO) 229-0488

Terri W
440 E Melrose Ave Westmont (GR) 856-857-0142

KIMBALL Harold L
7280 Saak Ave NW Annandale (SR) 468-5500

KIMMAN Billie J PO Box 504 Pierz (GS) 468-5500

Michelle L 409 6th Ave NW Rice (GS)

Rhonda K
1001 Summit Ave N Apt 319 Sauk Rapids (SR) 252-7835

KIMMES Theresa L
1001 Summit Ave N Apt 319 Sauk Rapids (SR) 252-8657

KIMPE Cynthia M 1111 7th Ave S 102 (SO) 252-8657

Rachel A 900 7th Ave S #302 (FR)

KIMURA Shigeru Ku Yokohamashi S 21 9 Hiyoshi Koukoku Kanagawa-Ken 2200061 Japan (SR) 045-563-7091

KINDT Jonathan A 1115 Orkla Dr Golden Valley (SO)

King April C 1340 3rd St #28 Becker (JR)

Brian D 19411 253 1/2 Ave E Big Lake (SO) 763-263-7168

Jason P 1408 79th Ave N Brooklyn Park (SR) 612-568-5388

Jeremy M 1510 E St Germain 443 (SR)

Ryan M 58095 148th St Good Thunder (SO) 507-524-4206

Stephanie M 527 8th Ave S Apt 210 (SR) 252-3595

Terri W 1111 15th Ave SE Apt 1 (SR)

KINNEAR Aimee L
34239 Meadview Dr Albany (FR) 845-2479

KINNEBERG Kathryn L
415 4th Ave S Apt 103 (SO) 259-6108

KINNEY Catherine A
656 Co Rd 30 Glenwood (PD) 554-4945

Grant R 255-3559

KINSLEY Paul M RR 2 Box 141 Boyd (GR) 855-2247

KINSMITH Barbara J
3434 Sheridan Ave N Minneapolis (GS) 612-521-9779

KINTNER Jan M
1515 N Main St Michael (GR) 612-497-1652

KINYUA M Sth (SR) 255-3561

KINZLER Jill K
212 Park Meadows Dr #301 Walle Park (FR) 241-0589

KIPPLEY Angela O 7391 43rd Ave SE (SO) 253-8845

Molly A Sth (FR) 255-3510

KIRBY Scott T 7720 153rd St Clearwater (FR) 255-3510

KIRCH WESTON 255-4648

KIRCHMEIER Desirae P
PO Box 103 301 Rte A N Hinckley (SR)

KIRCHNER Carrie A
19524 County Rd 156 Albany (JR) 845-4172

Shahua J 2004 13th Ave Clearwater (SP) 259-9630

KIRCHNER Jeffrey S 259-9630

Kandis J 1245 5th Ave S Apt 304 (SO) 259-1345

KIRK Calli J Sth (FR) 255-2645

KIRNBAUER John B
6402 N 69th St Wausau (SR) 715-848-1161

Shelby A 755 6th Ave S (SR) 251-6232

KIRSHAN Christopher A 11516 Bantwood Lane N Champlin (FR)

Jamie L 1131 7th St S Apt 206 Walle Park (FR) 492-0475

KIRSCHT Nora A
7987 72nd St NE Monticello (FR) 763-295-4157

Jeffrey W 1540 W St Germain #212 (SR) 203-8109

KIRTON Christopher A
2109 Black Hills Dr Burnsville (FR) 952-890-1167

KISE Karol O 440 Tangloewood Dr Shoreview (SO)

KISHLEH Kristen J 830 4th St S Virginia (JR)

KISPERT Brian T
10000 Birchwood Crch Rd Sunfish Lake (JR) 651-450-8508

KISSINGER Amanda J 2048 15th St N #8 (JR) 240-9422

Kurt R 86 Willow Lane Sartell (FR) 252-3347

KISSNER Angela B
800 W College Ave St Peter (FR) 507-933-8655

Jeffrey W 755 6th Ave S (SR) 255-9578

Jennifer R 2210 Viking Dr (SR) 253-5670

Tracey M 324 7th Ave S Apt 302 (JR) 240-8458

KITAWAKI Shunsuke Tsubakigawa Yuwa Machi 193 3 Okuzakazaki Kawabago-Chon Akita Japan (JR) 018-886-3665

KITAHARA Akiho N
5115 Vincent Ave N Brooklyn Center (SO) 612-529-3655

KITAPAHUWA Nayanakantha P Mh (JR) 255-8885

KITTEL Rebecca R
9090 Tranter Circle Monticello (PD) 612-295-3681

KITTELSON Elizabeth J
1195 2nd St NE (FR) 240-0419

KITTLESON Nicholas J Sth (FR) 255-2558

Rebekah J Svs (JR) 534-0185

KITCOCK Brian P 402 Sherburne Hall SCSU (SP) 255-3116
KITZMANN Shelby L
 PO Box 253 Zumbrota (JR) 507-233-7722
KIVIMAN T 614 Woodridge Ave Buhr (FR) 218-258-3946
KJELSTAD Andrew D
 Apt J 202 817 6th S (FR) 240-8158
Judith A
 11205 72nd Ave N Maple Grove (JR) 612-424-5409
KJERGAARD Karl J 410 Hill Hall SCSU (SP) 255-5475
JOSHI Kaitie L Sbn (JR) 255-3299
KLAASSEN Kacie M 133 Brono Ave (SR) 259-9007
KLABUNE Dawn M
 845 Church St Hutchinson (JR) 587-0606
KLAEDGE William W
 1619 Michigan Ave SE Apt 206 (JR) 282-9455
KLAEPPEL Jessica L 327 1st Ave N (SR) 280-8575
KLANDEK Derek M 1012 49th Ave SE (FR) 260-1084
KLANDER Rebecca J 730 Arrowhead St Aurora (JR) 968-4515
KLANG Kerli J 308 Lord Ave Foley (JR) 843-3164
Sheila L 320 9th St N Benson (JR) 230-1859
KLAPEL Daniel N 8305 295 14th Ave SE (PD) 230-1859
KLAHAE Kacie C
 27936 310th (FR) 548-3345
Mathias B 31602 County Rd 11 Freeport (JR) 837-5824
Michael J 41448 Windsor Rd Freeport (SR) 836-2263
Paula R 41448 Windsor Rd Freeport (SO) 836-2263
KLASSEN Ellen M
 2000 1st St NE Dulrose (JR) 256-3957
KLASSEN Corey R High (FR) 255-3365
Nickole M PO Box 392 Rockville (FR) 685-4069
KLATT Jared R 8805 Davern Ave NE Monticello (SR) 763-882-5876
Lori V 0635 Farmington Ave NE Buffalo (GS) 763-882-5876
Marci A 942 18th Ave S (SR) 230-2007
KLAUFERMEIER Jacob A
 4436 Farmdale Circle (SO) 253-4569
KLECKER Chad A
 1575 Crestview Lane Watonwan (FR) 507-451-9790
KLEIN Angela L 3501 Xenium Lane N
 Apt 115 Plymouth (SR) 763-559-6986
David H 1669 326th St Joseph (FR) 356-7645
BENJAMIN J 25341 Pleasant Rd (SR) 255-5610
Debra J 5386 140th St NW Clearwater (JR) 878-3037
Jeffrey G 8447 302nd St St Joseph (JR) 363-4472
Jennifer L
 2183 Eadway Ave Shakopee (SR) 612-445-3776
Joseph D High (FR) 255-2760
Jessica L 48 Winter St St Paul (GR) 651-224-0990
Kelli L 625 Lusselle Place (SP) 255-9816
John M 817 11th Ave S (JR) 230-0829
Lynsdi K 4770 85th St NE Monticello (FR) 612-295-2270
Matthew L 112 32nd Ave N (FR) 255-7494
Roderick A Sbn (SO) 255-2494
Russell J 14608 325th St St Joseph (JR) 356-7645
Theresa M 4506 Fillmore Ave NW Maple Lake (JR) 218-586-2075
Timothy L Fr 1 Box 227 Hines (FR) 218-586-2075
Trevor J (SO) 255-3800
KLEINBAUM Tobias R
 1420 Washington Memorial Dr Apt 302 (SR) 761-0654
KLEINOLD Carla R 419 4th St S Apt 1b (SR) 761-0654
KLEINFELDHON Jeron L
 2575 Marine Park Rd Apt #102 St Cloud (JR) 240-8173
KLEINMAN Catherine A
 6850 County Lane Rockford (SP) 763-477-6874
KLEINSCHMIDT Emily F
 817 6th Ave S Apt 101 (SR) 203-9197
Jessica M 1812 16th St SE 203-5350
Justin R 11th Ave E #134 Sartell (JR) 256-3705
KLEIS THESIS 304 Longview Dr (FR) 230-8676
Thomas J 316 20th Ave N Sauk Rapids (SR) 253-2223
KLEIST Lacey J
 Apt 107 360 Park Meadows Dr. White Park (SO) 229-1991
Michelle D 1703 Michigan Ave SE Apt 101 (JR) 230-4031
KLEISER Angela A 2948 130th Ave Britham (SP) 255-2578
KLEMSHON Ashley D Sbn (FR) 255-2578
KLEMISH Johanna M
 17125 County Rd 145 S Haven (SP) 558-8022
Joy A 17125 County Rd 145 S Haven (SO) 558-8022
KLEMMENSEN Kacie A 395 2nd Ave So. (JR) 260-4687
Kaitlyn A Sbn (FR) 256-3705
Samuel J 255-2755
KLEMPKE Tami M Sbn (SO) 255-4335
KLENKEN Jacob B
 SCSU Shoemaker Hall J308 (JR) 255-4848
KLEPADA Jessica L
 1000 1st St NE Apt 151 Avon (FR) 746-2680
KLEPETAR Adam S 1615 15th Ave SE #334 (FR) 203-7742
KLEPSA Amy J
 15235 Barley Rd NW Royalton (SR) 584-5971
KLESK Angela M
 1612 2nd Ave NE Minneapolis (FR) 612-788-7995
Paula L 3701 Regent Ave N Robbinsdale (FR) 763-4511
KLETT Nicole D
 324 3rd St S Apt 308a Waite Park (JR) 229-0760
KLEVEN Crystal R
 1000 1st St NE Apt 203 (JR) 230-4099
Jay A Sbn (FR) 255-3733
Justin B PO Box 471 Victoria (FR) 202-7813
Marisa L 405 Mathews Brookings (SO) 605-688-3235
Sharon L
 4150 Willowood Rd NW Sauk Rapids (GS) 252-0719
KLIBER Anthony W 4815 158th Ave NW Andover (JR) 255-2499
Tammy A 9995 Cable Rd Little Falls (JR) 255-2499
KLICHA Miranda L
 624 329th Ave NE Cambridge (SP) 763-689-5510
KLICK Kaitlyn M 1848 Woodridge Ave SE Apt 9 (SR) 253-4525
Kristina K 1804 Michigan Ave SE Apt 9 (SR) 253-4525
KLICK Adam M
 1521 Sherburne Dr SE Apt 110 (SR) 253-5499
Cecelia G Bth (FR) 255-2494
Daniel C
 1000 Lyndalipper Lane NE St Michael (SO) 612-497-5330
Jay A 3225 Maine Prairie Rd Apt 218 (SR) 763-633-1537
John L 10915 181st Lane Elk River (JR) 763-633-1537

KLINGE Karissa R Sbn (FR) 255-2717
Kelsey M Sbn (FR) 255-2330
KLINGELFELTER Angela A 1304 8th Ave N (SR) 240-8464
Lucy D 1304 8th Ave N Monticello (SR) 240-8464
KLINEPIPER Lisa A
 1215 Norway St NW Coon Rapids (SR) 763-757-8783
KLINGAMAN Tyler S
 4245 W 4th St Waterloo (SO) 319-233-3804
KLINGENSMITH Ryan D
 6420 River View Terrace Fridley (JR) 420-6658
KLINK Leah E Mth (FR) 255-2515
KLINKHAMMER Christopher L
 32 3rd Ave SW Long Prairie (FR) 255-2515
Matthew J
 3525 Alabama Ave St Louis Park (JR) 612-925-9774
KLINEER S Bradley B 1221 10th Ave N (FR) 251-8501
KLINNER Kristine B
 295 14th Ave SE Apt 204 (GR) 230-6299
KLISCH Christopher A
 1244 E St German St Apt 105 (SR) 230-8866
KLITZKE Robert O 1508 19th St SE Apt 7 (JR) 229-9216
Ryan P SCSU 2115 Shoemaker Hall (SO) 255-2515
KLOCHKO Oleg
 11726 100th Place N Maple Grove (SO) 763-424-0524
KLOCKER Crystal M
 811 2nd Ave N Sartell (JR) 253-2236
KLOPFNER Aja M 411 5th Ave S Apt 302 (SR) 202-1953
Elizabeth R 317 5th St Box 184 Clearwater (JR) 538-5014
Cliff M 630 Bluff St PO Box 184 Clearwater (JR) 538-5014
KLOFSTAD Lance A
 812 Sherburne Hall SCSU (FR) 255-3436
KLOOS Matthew T
 14802 Hayes Trail Ct Apple Valley (SO) 612-242-7462
Elizabeth R 208 6th St SE Little Falls (FR) 632-9280
KLOSOWSKI Joshua L
 12157 Hilltop Rd Little Falls (SR) 632-9165
KLOSSNER Christopher R
 1212 Washington Mem Dr #302 (JR) 259-8812
KLOTT Jeremy M 820 6th Ave S (SR) 260-3213
KLUG Jennifer J 729 7th Ave S Apt 301 (JR) 260-3213
Marvin J (GR) 260-3213
Nicholas L 415 33rd Ave N Apt 103 (SR) 240-0253
Tracy M 303 2505 Clearwater Rd (JR) 267-3082
KLUVER Casey J 302 1st Ave NW Willmar (SO) 231-3330
Elizabeth R 208 6th St SE Little Falls (FR) 260-1408
KLUXDAL Michael D
 5 Unit 5 of 1784 Michigan Ave St Cloud (FR) 230-9333
KLYM Adam G 920 12th St S (SO) 230-9333
KNAAB Joshua T 402 Sherburne Hall SCSU (SO) 255-3116
KNAEBLE Kelly L 1910 6th Ave S Apt 303 (SR) 255-3116
KNAEP Angela M
 9020 26th Ave NW Elk River (SR) 612-241-9591
Justin R
 6315 Lake Sarah Heights Rd Rockford (SR) 763-477-4219
KNAPTON Christopher K 424 6th Ave S (SR) 492-3727
KNAUS John P 561 Elmwood Lane Rockville (SR) 253-7299
Christopher J 411 1707 16th St SE (SO) 493-1033
KNEEF Ann M
 7111 Annapolis Lane Maple Grove (JR) 763-420-5309
KNEELAND Adam T Sbn (FR) 255-3650
KNETTEL Chase T 736 Park Placon N (SP) 255-4633
Katie M 10206 Co Rd 151 Rice (SR) 656-5824
Chad C 427th St Rice (SR) 656-5824
KNICK Erica R 13663 92nd St Becker (SR) 612-261-2748
KNIGHT Kess M High (FR) 255-3531
KNIPE Michelle M
 401 Parker Ave W PO Box 445 Dassel (SP) 275-9949
KNIPE Michelle M R Sherburne Hall SCSU (FR) 255-4848
KNISLEY Katherine A 824 7th Ave S (JR) 230-6374
Kristin N
 1420 Washington Memorial Dr #208 (SR) 203-7891
KNOCHMENNUS Angela R 24800 21st Ave (SR) 253-8873
Steven S 24800 21st Ave (SR) 253-8873
KNOX RYAN
 20305 County Road 50 Corcoran (SR) 763-494-9597
KNODLE Joshua S Sbn (FR) 255-3196
KNOEDLER Jeanne R
 505 12th St S Apt 306 St Cloud (JR) 230-5456
KNOLL John P High (FR) 255-3516
John M 1918 15th Ave Clear Lake (SO) 290-3336
Sara M 3168 150th Ave Clear Lake (SO) 763-662-3196
KNOPIK James L
 18098 105th Ave Little Falls (SR) 632-6940
KNOPP Lynn E
 12988 Jennifer Rd St Joseph (PD) 363-4931
John M R Sherburne Hall SCSU (FR) 259-8920
Tracey M 19139 180th Ave Big Lake (SO) 763-263-6276
KNOTT Benjamin J
 2235 Vanir Court NW Rochester (JR) 507-289-8966
KNOWLEN Jennifer L Sbn (FR) 255-4304
KNOWLES Benjamin R 2923 32nd St SE (SP) 259-8920
John M 1918 15th Ave Clear Lake (SO) 612-414-8507
KNOX Benjamin J Sbn (FR) 255-3540
Betsy J 415 1st Ave NE Byron (JR) 507-775-6049
KNUTSON Britta L
 1000 1st St NE Apt 203 (JR) 230-4099
Chad M Bth (SO) 255-2392
Jennifer L
 380 Park Meadows Dr Apt 207 Waite Park (SR) 229-2739
Karl L 805 5th Ave S (SO) 492-8109
Katharine M 310 8th Ave S Apt 308 (JR) 203-8478
Kyle
 120 15th St Court Apt 307 Sauk Rapids (SD) 230-0531
KNUTSON Kyle A Bth (SO) 255-3306
KNUTSON Britt C Mh (JR) 255-2642
Jessica L High (FR) 255-3307
John M 4778 Hwy 65 Woodbury (SO) 764-2545
Kristine M Mh (SO) 255-2825
Matthew A 91176 470th Ave Windom (SO) 507-831-3738
Thomara L High (SO) 255-4525
Sabrina L 8242 Monroe St NE Spring Lake (SR) 259-3444
Tracy R Sbn (SO) 255-3310
KOBAYASHI Osamu Sbn (SR) 255-2394
Ryoko Bth (JR) 255-2394
KOBERBERG Jennifer J Sbn (FR) 255-2417

KOBERNICK Amanda J
 819 5th Ave S Apt 103 (JR) 240-9208
KOBIENA Laurie B 2033 Northwest Circle (SR) 529-9962
KOCH Bernard A 1009 36th Ave N (SR) 259-9439
Bradley W
 2800 N 81st Ave Brooklyn Park (JR) 612-561-9394
Dale E 1707 11th Ave S Apt 1 (SR) 529-0565
Douglas M
 1000 Washington Memorial Dr Apt 307 (SO) 529-8770
Emily R 8427 Camden Ave N #210 Brookly Center (PD) 253-2082
Jacqueline M 327 12th Ave N Apt 1 (JR) 608-222-7788
Jason K 4710 Starkey Ave Madison (JR) 255-2364
Lisa L Sbn (SO) 255-2364
Richard A 277 1st Ave N (SO) 255-2364
KOCIEMBA Kelly S
 7030 Golden Spike Rd Sauk Rapids (SR) 387-3040
KOCKLER Kathryn S 3563 15th Ave SE (PD) 253-7806
KOCCZUR Kara M 5743 20th Ave Burnum (SF) 257-2303
KODADA Kristin M
 1240 1st Ave S Apt 202 (SR) 651-246-8271
KOEHLER Cameron H 3580 Oronoke Rd Hibbing (SO) 243-4594
Elizabeth A 1243 Roosevelt St Anoka (SR) 612-422-0240
Matthew L 19275 Burns Parkway Anoka (SR) 255-4594
KOEHN Jeremiah T
 676 5th St Pineville (FR) 245-4491
KOENEN Stefania R
 413 Holes Hall SCSU (FR) 253-2450
KOENCK Bradley J
 1111 7th Ave S Apt 308 (JR) 492-2982
KOENDERS Thatcher G
 8th Ave S Apt 104 (JR) 251-6960
KOENNEK Jessica L
 SCSU 1113 Sherburne Hall (FR) 255-3644
Joshua A Sbn (SR) 255-2494
Michelle N 2106 250th St (SP) 253-1226
Dorothy L PO Box 54 Randall (PD) 749-3237
Nancy A SCSU 207 St Michael (SR) 255-2494
Todd V 280 7th Ave S NW Mica (GR) 983-3178
KEOPPE Lunny K 415 Waukanav Ave SE Apt 1 (SO) 230-3051
Michelle N 20835 Peach St NW Elk River (JR) 255-3381
KOEPPE Brian D 975 6th Ave S (SR) 255-3381
KOEBER Jeffrey D High (FR) 255-3381
KOENIG Jennifer M
 7854 New Rice (FR) 253-1894
Kristi M 1330 15 St N21 Carolina Av NW Hutchinson (JR) 230-5719
KOESTER Ryan R 1275 Carolina Av NW Hutchinson (JR) 230-5719
KOETTER Amanda B PO Box 188 Swanville (FR) 255-3576
Gregory R SCSU 703A Benton Hall (FR) 255-3552
KOFOED Steve J
 108 9th St Little Falls (JR) 632-3926
KOGA Tomohiro J
KOH Woon-Yuen 800 11th St S Apt 308 (SR) 529-8947
KOHANEK Astasia L
 1518 9th Ave S Apt 102 (SR) 202-0858
KOHLER Danny L
 14290 County Rd 38 Eagle Bend (JR) 732-4070
Rochelle S Sbn (FR) 255-3659
KOHLIS DeAnn M
 310 5th Ave S Apt 58 Waite Park (JR) 612-532-6907
Steven R 7076 Quinn Ave NW Haven (JR) 255-4410
KOHMAN Katherine K
 627 5th Ave S Apt 102 (SR) 529-4007
KOHN Gina M Sbn (FR) 255-3315
KOHN Gina M 7140 Woodridge Ave NE Buffalo (FR) 763-477-4291
KOHNE Barbara A
 975 Summit Ave N Apt 102 Sauk Rapids (GS) 529-8102
KOHNER Rachel L Sbn (FR) 255-3568
KOHNERT Todd R 391 2nd Ave S Apt 2 (SR) 420-4963
KOHOUT Denise L
 1000 1st St NE Apt 203 (JR) 245-4882
KOHUTH Cheryl A 555 Hwy 10 S Lot 53 (SO) 761-8446
KOIRALA Bikash Sbn (FR) 255-4410
KOISTINEN Nicole R SCSU 319 Sherburne Hall (FR) 255-2666
KOUJ Kiran M Sbn (SR) 255-2666
KOKU Bikash A 140 8th St #14 Kandydoh (PD) 682-6282
KOKHANEK Joshua W
 8038 Ranchview Lane N Maple Grove (JR) 612-420-7545
KOKESH Kyle W
 900 321st Ave NW Cambridge (SP) 763-689-4864
KOKETT Kimberly P
 1201 E St German #8 (FR) 251-7097
KOKOR Daniel R Sbn (JR) 534-0182
KOKOSCHKE Karissa N
 7524 SE 158th St Windom Prairie (FR) 507-583-2863
KOKULA Mary E
 5765 NE River Rd Sauk Rapids (PD) 251-3744
KOLB Debra C Catherine A High (FR) 255-3523
KOLAS Amy
 8202 10th St NE St Michael (SO) 763-497-4655
KOLB Michael S
 1629 Michigan Ave SE Apt 203 (SO) 251-4612
KOLMAN Angela A
 14176 Balsam Blvd Becker (FR) 763-261-4734
KOLDEN Jennifer A
 20181 Park St NW Elk River (PD) 612-490-2142
KOLEHMAN William W
 2808 E 5th St #303 Stargis Falls (SR) 253-2528
KOLFREY Elizabeth A 101 Riverside Dr Apt 324 (SR) 255-2424
Skarphedinn T 1815 15th Ave SE Apt 11 (SO) 229-9355
KOLL Angela M
 325 N Duck Lake Ave Madison Lake (GR) 507-243-3409
Carissa J 514 6th Ave S Apt 113b (JR) 255-2528
KOLLEMAN Angela A
 764-2545
KOLLES Adam W
 9415 85th St NE Albertville (SR) 612-497-2497
Kroll L 1509 N 92nd St Chicago (SO) 255-2528
KOLI Ravikiran 420 7th Ave S St Cloud (GR) 654-6010
KOLMANN Angela A
 3407 22nd St S Apt 206 (JR) 202-7727
Peter J 5995 Lois Lane Shoreview (FR) 259-5254
Scott A 3411 22nd St S Apt 304 (SP) 259-5254

KOLODZIE Patrick B Hoh (FR) 255-2538
KOLODZIE Ross A 3022a Bertland Hall (SR) 255-3447
KOLODZIE Eric S Sve (SO) 534-0183
KOLODZIE Trissany A Hoh (FR) 255-3414
KOLSTAD Dawn M 1540 E St Germain St #149 (SP) 255-8498
KOLTES Amy E 1053 36th Ave N (SR) 255-3498
KOMAGAMINE Megumi
 1825 Sherburne Dr SE Apt 110 (SO) 255-3619
KOMAREK Melissa M 2978 151st Lane NW Andover (SR) 255-3618
KOMOROSKI Eric A
 1111 7th Ave S Apt 307 (SO) 230-6118
KONECZNY Dana M Mh (FR) 255-3619
KONSELA Kurt M
 1825 Sherburne Dr SE Apt 110 (SO) 255-3619
KONOR Jedediah L 38959 Timber Rd Avon (SR) 743-2956
Kimberly J 4333 106th Ave Clear Lake (SO) 259-0227
KONZ Karl P 816 12th Ave S (SP) 492-0445
Matthew D 722 8th Ave S (JR) 597-2673
Nina J 18943 County Rd 48 Richmond (JR) 259-0227
Raymond J 816 12th Ave S (SO) 259-0227
William J 816 12th Ave S (SR) 259-0227
KOONMAN Thomas J
 22125 Great Northern Ct Cold Spring (GS) 597-3440
KOON Dustin P Sth (FR) 255-3342
KOON Dustin J 300 S St Apt 212 (FR) 289-4572
KOOPMEIERS Prii D
 32478 Sunrise Fld Avon (JR) 363-4263
KOOSMANN Amy E Mh (FR) 255-2815
Brent R 1707 16th St SE Apt 26 (SR) 240-0396
KECKEY Lindsay J Sth (FR) 255-3634
KORTNIE C 225 Colles Hall (SR) 255-4334
Heather L Sth (FR) 255-4334
Jason M 2063 421st Ave NE Braham (GR) 396-4207
KOPPENDRAYER David A Sth (FR) 255-2437
KOPPIEN Jessica E
 800 S Jackson Minnesota (SR) 507-872-6359
KORTHA Zachary D
 8031 128th Ave Clear Lake (SO) 260-0897
KORBEL JoAnn M
 8200 37th St W Webster (SR) 952-652-2885
KORDIAK Adam P 1209 Oak St Brainerd (SR) 255-2765
KORIMAN Jenni R Sherburne Hall Room #503 (FR) 398-2057
Susan J 9456 County Rd B Kimball (PS) 398-2057
KORSHEN Nicole T
 Apt 1 741 32nd Ave N (SO) 218-994-6963
KORPI Gall M 5623 Lannon Ave NE Albuville (GS) 255-3594
KORPI Dan D 825 Sth (SO) 255-3594
KORTAN Cristin K Sth (SO) Apt 202 (JR) 255-3594
Joy S 1212 Washington Memorial Dr Apt 138 (JR) Ryan M 229-2985
 1212 Washington Memorial Dr Apt 308 (JR) 229-2985
KORTEKAAS Rachel E 3403 22nd St S #106 (FR) 356-7791
KORTHAUS C 510 Pelican Lake Court Avon (GR) 363-4267
KORTGARD Karen M
 120 E Ash St PO Box 555 St Joseph (SR) 363-4267
KORTHUIS Alisha A 607 6th Ave S Apt 103 (FR) 656-5947
KORTIUS Kellie L 500 11th St S Apt 101 (SR) 255-2376
Keith D 500 11th St S Apt 205 (JR) 240-8824
KORZENDORFER Thomas J
 500 11th St S Apt 205 (JR) 240-8824
KOS Barbara S
 2952 Highway 16 W Lutsen (SP) 218-387-9834
KOSBAW Gregory W
 136 E Central Ave Adkin (SR) 218-927-1379
KOSCIELNIAK Kristoffer W
 10915 55th St NE Foley (SP) 968-8374
KOSEK Jenessa J Mh (FR) 255-3764
KOSEN Cathy M
 136 E Central Ave Adkin (SR) 218-927-1379
KOSHOL Katie M 6421 Galaxy Rd (SO) 253-3319
Kellie M SCSU AD17 Shopmaker Hall (FR) 255-4314
Steven P 6421 Galaxy Rd (SR) 230-1155
KOSIADKI Julie L 411 5th Ave S Apt 203 (SO) 230-1155
KOSIOWSKI Bryan T
 870 Gilmore Ave Winona (SR) 507-452-6137
Sean P 870 Gilmore Winona (SO) 507-452-6137
KOSKI Laura J 2809 Highway 10 SE (SR) 218-564-4573
Michael L 39741 109th Ave Menahga (SR) 218-564-4573
KOSKINIEMI Brenda L
 708 Ave S Ridge Dr 763-300-5730
KOSKISKE Nancy A
 332 Pleasant Ridge Dr Sauk Rapids (SF) 255-3427
KOSLOSKI Erin M
 14852 Fiesta Circle Cold Spring (SP) 685-8769
Rachel J 319 18th Ave SE Apt 3 (SO) 612-636-8446
KOSLOWSKI Angela M
 7218 394th St N Branch (SR) 851-674-0246
KOSTREBA Cynthia C 225 1st St NW Rice (GS) 393-4657
Kot Sarah A 214 9th Ave S (JR) 654-1951
KOTSAK Janice L 215 14th St S Apt 3 (SR) 230-2134
KATSKA Carolyn M 520 15th Ave SE (SR) 230-2725
KOTAWA Chelsey J Mh (SO) 255-2821
KOTHE Carolyn A
 4373 Lodgepole Dr Eagan (GS) 651-330-3611
Kotakaj J 2972 Gossens Way Apt 101 (SO) 229-9509
KOTLA Brian J 74744 305th St S Haven (SO) 255-3427
KOTREBA Emily M
 1530 E St Germain St Apt 93 (SR) 656-5366
KOTSCHIEVAR Katherine N
 2579a 272nd St Paynesville (SO) 548-3561
KOTZNER Craig C Sth (FR) 255-4334
Kelly J Sth (SP) 255-3427
KOTTEN Michael J
 22399 288th St Albany (JR) 612-597-3187
Rebecca A
 1000 Park Meadows Dr Apt 307 Waite Park (JR) 251-4995
KOTTKE Tonya A Sth (FR) 255-3680
Travis R Sth (FR) 255-2729
KOUPAL Travis J 309 3rd Ave S Apt 3 (SR) 259-5879
KOVALSKI Bradley J
 156 E City Rd B Lake Nebagamon (SR) 715-374-3578
KOVICH Jason J (SP) 851-714-0018

KOWALCZYK Dale E
 27 Cherywood Ave St Michael (SO) 763-497-8447
Bryon S 2460 Bonnora Belle Ct (SP) 253-1537
KOWALSKI Lindsay M
 Apt 5th Ave S Apt 301 (SR) 259-0515
KOWSKI Justin M
 1421 S Broadway Sauk Rapids (SO) 656-1315
KOVONEN Angela K
 1421 S Broadway Sauk Rapids (SO) 656-1315
KOZAK Amy L 8047 47th St SE (SP) 230-1388
Lana J 3922 65th Ave SE (SO) 203-1132
KOZERA Devon F 519 Sherburne Hall (SO) 255-3149
KOZITKA Amy A PO Box 532 Howard Lake (FR) 543-3325
Kristin M 827 Howard Lake (FR) 543-2475
KOZLOVSKY Sarah J
 1930 E 86th St Apt 314 Bloomington (GR) 952-854-2633
KRAATZ Brian R SCSU 449 Case Hall (SO) 230-1291
KRAEMER Adam J
 1100 Division St E Apt 208 (FR) 253-1537
Charles D 1940 Pennsylvania Ave N Golden Valley (SR) 671-6748
Rachel A 943 Ranee Lane Apt 3 (GR) 671-6748
Sara B 1009 Golf Course Rd Monticello (SO) 202-9826
KRAFT Brian N 604 7th Ave S (SR) 255-2498
Daniel E 315 Holes Hall SCSU (FR) 255-2498
Kristin M 13515 Bradley Blvd #301 Becker (GR) 763-262-4606
KRAKER John A RR 1 Box 496 Alexandria (PS) 763-4252
KRAL Shaun R 1415 5th Ave S (SR) 255-4378
KRAMER Christina M
 307 Franklin N Greenwood (JR) 634-4788
KRAMER Lena M
 PO Box 92 Fort Pierre (SR) 605-223-2935
Holly J D2090 264th St Long Prairie (FR) 732-2993
Jenny R 1116 S 8th St Waite Park (SR) 259-6711
Joseph M 411 228th St (SO) 255-4378
Kristin M 1395 268th Ave Zernemann (SR) 255-4378
Matthew S Cah (FR) 255-4485
Shae A Sth (FR) 255-4302
KRAMM Joe J 8748 Jasper Ave Annandale (SP) 274-8367
KRAMPTZ Lisa L
 1000 S 1st St Owatonna (SR) 255-4376
KRANZ Jennifer K
 1923 E Highview Dr Sauk Rapids (SR) 252-3275
Luke C 607 8th Ave S (JR) 230-0942
KRASKA Karl M 1708 16th St SE #3 (FR) 255-4376
KRASOFF Harriette R
 1000 S 1st St Owatonna (SR) 255-4376
KRAUS Anjaneta E 302 Wilson Ave NE (SR) 259-0835
Justin J 500 7th St S, Waite Park (JR) 230-5977
Mandy L
 111 Grand Ave S Apt 627 Wayzata (GS) 952-249-9011
KRAUSE Andrew M 3061 166th Lane NE Ham Lake (JR) 763-497-3996
KRYSTAL Yara M
 10071 Beebe Lake Fld NE Hanover (SP) 255-3466
Patrick R Sth (SO) 255-3466
Zayden D 1450 5th Ave S Apt NE (SR) 260-5009
KRCMA Chad W
 715-373-2930
KREBS Kristin L 18831 Quaker Rd Albany (FR) 845-4541
Stefanie A 204 5th St NE St Stephen (SR) 253-4855
KREBSBACH Jason R 2109 15th Ave SE (SR) 253-8751
Jeffrey D PO Box 4732 Usata (JR) 492-8751
KRECH Elise M Hoh (FR) 255-3387
KRECHER Elizabeth L
 26 5th Ave NW St Joseph (FR) 363-0506
Jared J 26 5th Ave NW St Joseph (SO) 363-0506
KREKLAU Misty K 8th (SO) 255-3352
KREMER Kristina A 325 10th Ave S Cold Spring (JR) 259-9244
Robert R 1547 12th Ave SE (GR) 259-9244
Kristina M
 1311 2nd Ave S Waite Park (JR) 256-0075
Shelley D 10284 80th Ave Clear Lake (SR) 743-2763
KRENGEL Matthew J
 208 Summit Ave S Sauk Rapids (GS) 656-5902
KRENIK Anne L SCSU 342 Mitchell Hall (FR) 255-3813
KRESSEL Rachel K Sth (FR) 654-5291
KREY Alexandra P
 1707 16th St SE Apt 11 (SO) 230-0542
KREYER Rebecca A Mh (FR) 255-2871
KRICK Angela E
 476 4th Ave St Sauk Centre (SO) 352-6296
Michael J 150 3rd Ave N Waite Park (SP) 202-0449
KRIEG Sarah B 2060 N 15th St Apt 10 (SR) 761-1258
KRIER Britni E 4016 Stockdale Dr Vardnas Heights (FR) 796-5411
KRIESE Amanda A 13099 42nd St NE Spicer (FR) 796-5411
KRIPPNER Lindsay R 3510 Plum Creek Dr (SP) 251-7230
KRISHNAN Riosh C 309 14th Ave SE Apt 1 (SO) 203-8873
KRITZCEK Adam J 820 8th Ave N (FR) 654-1971
KROEGER Kevin J Sth (JR) 255-2374
KROGER Jeremy L 3500 Pleasant Ave Apt 106 Montrose (GR) 612-822-3151
KROEPLIN Stacy L
 3506 Zealand Ave N New Hope (GR) 763-645-5139
KROGER John R Cah (FR) 255-4485
KRUG Jody S 1111 St S #3 (SO) 240-8775
Justin J 1229 40th St Apt 3 Prnce (SR) 654-5083
KROGAM Trent D Svn (SO) 654-5083
KROGAM Courtney R
 SCSU 1017 Sherburne Hall (SO) 255-3703
Sara M 616 Pabodie Creek Dr (SP) 253-3284
KROHN Brett D Lth (SO) 253-3284
KROHN Amy J
 4758 Park Dr Monticello (GS) 763-295-3270
KROIS Amy J
 491 12th St S Apt 104 Osseo (SR) 763-424-3547
KROLL Andrew R Sth (FR) 255-3680
Jayne C 2711 NE 65th Ave Sauk Rapids (JR) 255-0082
Jordan P Cah (FR) 255-4486
McKavay M 523 12th St S Apt 302 (JR) 230-2151
KROMMENHOEK Kalleen N
 545 Kerkwood Ave Hutchinson (SR) 253-1864
KRON DeAnna M 128 19th Ave N (SO) 253-1864

KRON Jason S 217 N 8th Ave Cold Spring (JR) 685-4064
Steven J 217 8th Ave N Cold Spring (JR) 685-4064
KROPP Eric E 1191 County Rd 1 NW Evansville (SR) 834-5099
KRONEBERGER Rachel M
 2305 22nd Ave SW Willmar (JR) 231-2877
Sarah A 2305 22nd Ave SW Willmar (SO) 231-2877
KROPP Jonathan R Sth (FR) 255-2429
KROPP Cathy
 1829 Michigan Ave SE Apt 201 (JR) 259-2636
KROSCHER Tyler J
 2897 300th Ave Brook Park (JR) 384-6683
KROTZER Allison B
 781 645th Ave Big Lake (SP) 763-263-7446
Joshua J Sth (JR) 255-3461
KRUBACK Kerrie A Sth (FR) 255-4337
KRUCHOWSKI Crystal R
 1708 16th St SE Unit B (SR) 251-1810
KRUCHTEN Kenneth P 915 7th St S (SO) 255-3448
SCSU 818 Sherburne Hall (FR) 255-2638
KRUCKOW Kari A Mh (FR) 259-6112
KRUEGER Chad A 575 7th St S Apt 201 (SO) 230-1775
Emily M 1248 E St Germain St Apt 102 (SO) 230-1775
Joseph R Sth (SO) 255-3620
Justin P 151 3rd Ave SE Apt 1 (JR) 612-501-6844
Katherine J 544 Barrington E Dundee (SR) 847-426-4577
Kevin E C/O Julie Curtis 1417 16th St S (SR) 259-6706
Levin B 1508 15th Ave SE #102 (SR) 259-6706
Maria L 806 6th Ave N #11 (FR) 230-6616
John F 702 14th Ave S (SO) 229-2844
Shelley J 119 NE Park St Luverne (GS) 507-283-0078
Stacy J 413 Aspen St N Poylerton (JR) 254-5764
Thomas G Sth (JR) 255-3845
KRUGER Elizabeth A
 1000 S 1st St Waite Park (JR) 259-8266
Sarah J 1109 7th St S Apt 115b Waite Park (SR) 203-9314
Stephanie S 1826B 197th St Big Lake (SO) 255-4337
KRUMWIEDE Andrea S
 12241 Timber Lane Maple Grove (GR) 763-425-4377
KRUPICKA Todd M Sth (FR) 255-4325
KRUPICKA Yara M
 3442 Pilgrim Lane N Plymouth (SR) 612-544-7554
KRUSE April C 2118 Rena Court Clearwater (SR) 563-886-2163
Jeremy D 501 Horizon Dr Tipton (GR) 679-4964
Sean J 2589 218th Ave Mora (SO) 679-4964
KUSEMANN Ann M
 1400 1st St Maple Grove (JR) 218-664-8535
Emilie M 135 Eltinge Place Fairmont (SO) 507-238-9673
Rochelle A 125 200th St Trimont (GS) 507-639-6031
KRUSSOW Natalie A
 900 7th Ave S Apt 206 (SO) 229-0656
KRUTZKI Jessamine A 8th (SO) 255-3506
KRYSTAL Yara M
 7084 450th St Harris (SO) 651-674-7781
KRYSAZK Kristin D Hoh (FR) 255-2458
KISIAZEK Robb C 3200 15th St N Apt 215 (JR) 259-8224
KUB Nathan G 4210 Ashdale Lane S Baxter (SO) 256-4627
KUBACKI Kristina L Sth (SO) 230-5044
KUBAT Andrew
 1000 S 1st St Waite Park (JR) 255-2501
KUBES Ashlie M Mh (FR) 255-2501
Brian F
 154 County Rd 6 Grand Marais (SO) 218-387-1991
Mary B 1707 16th St SE Apt 2 (JR) 230-0540
KUBIAK Melissa J
 1100 Cedar Ave N Maple Lake (PO) 963-1662
KUBISIAK Kristina J 10640 W Monastery Dr Franklin (JR) 255-2846
KUCERA Jessica M
 139 Revereview Dr Apt 308 Monticello (SR) 763-295-8944
KUCHARSKI Haley K 906 9th Ave SE (SO) 230-0836
KUDRINA Kristina M
 1260 Johnson Rd #302 (FR) 360-0666
KUDRNA Kayla S
 1608 Colonge Dr Blismarck (SO) 701-222-2924
KUECHENMEISTER Bryan J 405 5th Av S (JR) 230-5888
Daniel J Mh (FR) 255-2178
KUCHLE CathyAnn C
 3306 Edgewood Ave N Crystal (JR) 612-537-8695
KUEHN Jennifer L 5989 110th Ave Echo (JR) 282-9865
Randi L 30332 210th St Wabasso (SO) 507-342-5612
Kamyl H 1034 15th Ave S (PD) 255-3427
KUENZL Charlene A Maple Grove (SR) 763-420-7361
KUETTLE Donna C 500 12th St S Apt 204 (SO) 251-5426
KUHLIN Lacey R Sth (FR) 255-2635
KUJHA Joshua L
 1400 1st St NE Grandford (SO) 218-839-6033
KUHLERS Brandon D
 1823 15th Ave SE Apt 308 (SO) 240-6582
KUHLMAN Amy E Mh (FR) 255-2740
KUJHN Thomas L (PD) 255-2740
KUJHN Bradley M 1811 16th St SE #3 (SO) 240-8443
KUIPERS Sarah E
 19910 Lander St Elk River (FR) 763-441-3603
KUJWA Alisha E
 21764 On Rd 43 Big Lake (JR) 763-263-6639
KUJELKA Angela R
 29276 29th Ave NE Minnetonka (SR) 612-788-7270
KUKLOK Antonio J 1250 15th St N (FR) 255-1860
Douglas D 388 5th Ave S Apt 11 (SR) 259-3142
Jamie C 4202 Clearwater Rd #206 (SP) 612-261-5813
Jared R 11770 165th Ave Becker (SO) 612-261-5813
KULB Bridget M 478 3rd Ave S Apt 202 (SR) 240-9221
Nicoleann M 8026 81st Circle N Brooklyn Park (SR) 701-306-1090
Zachary R 1455 3rd St SE (FR) 701-306-1090
KULM Bryan A 410 Norway Dr Annandale (PD) 274-5533
KUMAR Deepak 624 13th St S Apt 305 (GR) 656-8852
KUMAR Smita 624 13th St S Apt 305 (GR) 656-8852
Vijay J 717 8th Ave S (SR) 420-5055
KUMMER Justin J 1597 Sherwood Way Eagan (JR) 255-4486
KUMPULA Matthew T
 1363 S 182nd Ave NW Elk River (JR) 255-2464
Lucas J 500 12th St S Apt 101 (SO) 255-7620

KUNESH James F 10847 310th St Onamia (SO)
KUNESH-PODEIN Mary K
 15215 Hennepin Ave Brighton (GS) 612-631-1195

KUNKEL Elizabeth L
 35542 707th Ave Kimball (FR) 398-7621

Nicole L 20201 Pinenidge Dr NW Anoka (SO)
Stephanie M 5th (SP) 255-3427

Tina M 908 6th Ave S (SO) 761-9549

Kyle R 10001 1st Ave NW (FR) 255-2807

KUNSTLEBEN Jamie D
 1248 E Jared M #203 (SR) 203-7499

KUNTZ Jarrod R 1112 Hudson St Helena (FR)
Jessica M Apartment #101 339 6th Ave S (SO) 230-5609

KUNZER Sandra C
 4001 1st Ave S Moorhead (FR) 218-236-3125

KUPCHO Jason D 914 6th Ave S Apt 113 (JR) 230-2526

Ryan M JCSU D10 Sherburne Hall (JR) 255-2627

KUPPERUS Amanda L 1212 13th Ave SE (SR) 654-8821

KUPPER Kelly J
 720 4th Ave S 352 Mitchell Hall (FR) 255-3805

KUPKA Kathleen A 5th (FR) 255-3865

KURIEN Sonia L 5th (FR) 255-3330

KURPIS Philip J 1921 7th St N Apt 105 (SR) 664-1946

KURR Brooks E PO Box 1743 (SO) 761-1135

KURTZ Jessica A 397 Forest Hills Court Fairbanks (JR)
KURTIS Jay J
 255 Miller St Roseville (SO) 651-482-8958

KURTZ Rood A
 935 23rd St SE Rochester (SR) 507-282-8393

KURZWEG Brenda L
 13262 Brentwood Blvd Becker (SP) 763-261-5139

KUSCH Eric A 19211 Landers St NW Elk River (JR)
KUSCH Shana L 625 S 14th St #108 (SR) 202-1371

KUSHAVA Tina M
 600 N Oaks Dr #310 Osseo (GR) 763-425-8333

KUSSART Carisa K 1707 16th St SE #15 (FR) 230-2267

Kellyn C 5th (FR) 255-4548

KUSTERMANN Michelle M
 3840 County Rd 136 (SR) 255-1201

KUSTRITZ Katherine A
 401 Dogwood Ave Box 240 Ranville (JR) 329-3947

KUTZERA Troy 234 20th St N (SR) 255-1364

KUYER Christopher C 5th (FR) 255-4507

KUYOMBA Uchot V 3th (SR) 203-6093

KUZMA Mandy J 720 7th Ave S Apt 101 (SR) 230-5412

KUZNIA Bethany C 5th (FR) 255-2801

KVAAS Amber L 1919 24th St (SR)
KVALI Tabitha B 5165 Stark Rd Harris (FR)
KVAMME Nicolai A
 2nd Ave NE PO Box 394 Elbow Lake (SR) 715-373-5135

KVANBECK Liv W 716 12th St W
 PO Box 265 Washburn (SO) 715-373-5135

KVIGNE Adam D JCSU 84 Mitchell Hall (FR) 255-3868

KWAMIN Marian A 5th (FR) 203-7910

KYLLO Liv C 1519 9th Ave S Apt 207 (JR)

L

LAACKMAN Amanda L
 3279 1st Ave S 2000 Trail NW Isanti (SP) 763-444-4915

LAAKSONEN Leif R
 1201 4th Ave S Apt 1 (SO) 612-250-7492

LABAN Matthew G 602 8th Ave S (SO) 952-457-7347

LABARBERA Bradley J
 1421 Farfax St Eau Claire (FR) 715-834-5404

LABARE Robert W 1755 146th Ave NW Andover (SR)
LABEAU Clinton R
 810 Centennial St NW Cambridge (SP) 763-689-1542

LABO Daniel J
 6047 112th St NW Annandale (SP) 274-3363

LABORDE Jill S
 1000 1st Ave S Court Sartell (FR) 259-6355

LABOUNTY Thomas J
 626 11th St S Apt 201 (SR) 229-0647

LABREE Andrew W Svs (SR) 534-0161

LABYED Yassin C 5th (SR) 255-4436

LACASSE Alicia M
 1000 1st Ave S Blvd Wyoming (SR) 612-434-1419

LACHANCE Brandon M
 7608 83rd Ave N Brooklyn Park (SR) 612-425-2865

Megan D 5th (FR) 255-3729

LACHER Lindsay M 5th (FR) 255-4554

LACHMANSINGH Travis D
 2nd Ave S Apt #302 (SR) 230-6266

LACINA Jacob K 5th (FR) 255-2465

Thomas N 383 2nd Ave S Apt 4 (SR) 654-9352

LACQUAY Stephanie K 845 Lasalle Place (SO) 255-3717

LADEN Michael L 1010 6th Ave S Apt 302 (JR) 255-3813

LADWIG Jill M Route 1 Box 6 Hartland (JR) 255-4432

Travis W 5th (FR) 255-2400

LAFAVE Jeffrey L 8th (SO) 255-2400

LAFAVE Sean P 318 9th Ave S (SR) 255-2400

LAFORCE
 7980 Credit River Blvd Prior Lake (FR) 952-447-6775

LAFLURE Molly A 1010 6th Ave S Apt 201 (SO) 230-8525

LAFLORLETTE Alicia J 5th (FR) 255-3542

LAFORCE Andrew M 5th (FR) 255-3532

LAFORCE Brian R 5th (FR) 255-4313

LAGER Andrew M PO Box 241 Royallton (JR) 584-5707

LAGESON Meghan M 5th (SP) 255-4529

LAGGES Emily J 512 8th Ave S #301 (JR) 259-7628

LAIHAISE Elizabeth A 811 5th Ave S (SR) 529-8622

LAIHMAN Aaron D
 2nd Box 583 Elkland (SO) 218-678-2901

Elizabeth A 1513 7th Ave S #1 (GR) 229-9704

LAIRH Amanda J 3001 Little Elk Rd NE Sauk Rapids (DS)
 Amanda R 253-9042

Angela K 18122 County Rd 21 Walkers (SR) 764-2825

Angeline M 25792 Lake Rd (FR) 255-0284

Christina M 840 Maywood Dr (FR) 260-1609

Jessica A 2653 Grandview Rd Waite Park (SR) 255-0209

LAHR Matthew M
 15215 Hennepin Dr 4 St Joseph (SR) 612-253-4938

Melissa K 1948 Oak Grove Rd SW (SR) 251-2763

Meissa M
 1001 Summit Ave N #217 Sauk Rapids (JR) 253-4145

Paul M 25792 Lake Rd (JR) 255-0284

Phillip J 1948 Oak Grove Rd SW (FR) 251-2783

Ryan M 451 25th Ave N (FR) 252-7979

Sean D 1457 Tucker T 5th (FR) 255-4395

Sean D
 6988 Magnolia Ln N Maple Grove (JR) 763-425-1637

LAHTONEN Deborah L
 27704 Lakewood Dr NW Isanti (SR) 255-9305

Lai Ahn H 575 7th St S Apt 303 (FR) 259-0904

Wan-Hua 1160 Michigan Ave SE Apt 7 (GR) 259-7473

LAIDLAW Alyson L 521 19th Ave N Sandef (JR) 259-7473

Jaese D 1580 E St Germain St Apt 205 (SR) 224-6051

Laine Eero P 1312 W Burke Roseville (SR) 651-644-2483

LAING Diane L 39712 Co Rd 152 Albany (JR) 255-4641

LAIKAINEN Kristina A 818 9th Ave S Apt 302 (SR) 420-7162

LAMANI Saheed H 140 2nd St N Waite Park (SR) 255-4021

LAKANAW Zobia R 5th (FR) 255-4495

LAKEBERG Joseph M
 48640 Deerwood Ave Rush City (FR) 358-4868

LAKHAMONE Kason
 503 15th Ave SE Apt 113 (SO) 656-9270

Khamthongchann
 503 15th Ave SE Apt 113 (SO) 656-9270

Nanisha 503 15th Ave SE Apt 113 (SO) 656-9270

LAKIN Kelly J 701 7th St S Waite Park (SR) 203-8214

LALANI Angelina M
 503 15th Ave SE Apt 113 (SO) 203-7232

LALIBERTE Joseph T
 7336 45th Ave S Swarville (FR) 573-2433

LALIM Kraig T
 503 Riverside Ave N Sartell (SR) 240-0834

LALOR R Mark A 5th (FR) 255-3655

LAM Quyen T 5th (FR) 255-3655

LAMA Khando C 5th (FR) 255-3114

Tsewang S 5th (FR) 255-3760

LAMB John R 5th (SO) 255-2661

LAMBAERE John W 1526 9th Ave S Apt 304 (SR) 255-4641

LAMBERGER Amanda A
 307 149th St S Haven (FR) 274-8861

LAMBERT Laura M 625 11th St S Apt 301 (JR) 229-0478

Wanda M 29274 190th St Big Lake (JR) 263-0070

LAMBETH Clinton J 7216 Grand Ave S Richtelz (SO) 255-2661

LAMBRECHT Bill J
 914 6th Ave S Apt 212 (SR) 612-701-2857

LAI PAUL SOU Teresa A
 2763 Churchill St Roseville (JR) 259-9003

LAMERE Adam J 1455 3rd St SE #204c (FR) 253-6671

Gregory J 5th (FR) 255-4661

Ryan M 1616 8th Ave SE (JR) 952-220-2155

LAMMERS Megan C
 914 6th Ave S Apt 212 (SR) 612-701-2857

LAMMERS Megan C
 2763 Churchill St Roseville (JR) 259-9003

LAMOUREA Jennifer A 800 11th St S #203 (JR) 230-0910

LAMPERT Jennifer A
 606 10th Ave S Apt 203 Waite Park (SR) 259-1198

LAMPHERE Jason C 1518 8th Ave S #204 (FR) 259-1198

LAMPHERE Jason C 748th Ave S Haven (FR) 398-8122

LAMPRECHT Luke N
 Rural Route 1 Box 54 Plainview (JR) 507-534-2812

LAMSAI Apama 525 3rd Ave S Apt 1 (JR) 845-2846

LAMSER Kristi M PO Box 22 Albany (SO) 845-2846

LAMUSGA Jacqueline A
 1000 1st Ave S Court Sartell (FR) 230-1124

LANCTOT Wendy J
 2014 Rens Circle Clearwater (SR) 253-8517

LANDEEN Emily K C214 Shoemaker Hall (FR) 255-4347

Vincent M 5th (FR) 255-2802

LANDON Darrin R 5th (FR) 255-3828

LANDREW E Keith M
 PO Box 688 Maple Lake (FR) 963-5306

LANDRY Stephen E
 355 Evans Ave Apt 201 Elk River (SR) 763-274-1753

LANDUCCI Talia A 7626 245th St (FR) 259-0723

LANDWEHR Alexandra C 7272 8th Ave S (JR) 229-8924

Brandon E 1924 12th St SE Apt 1 (JR) 240-8309

Katie A 720 S Park Place (FR) 252-4503

Nate L 405 Sartell St PO Box 192 Sartell (FR) 333-3345

Rebecca M 419 4th St S Apt 1b (SR) 333-3345

Teresa L 2968 S 232nd St (SR) 255-2802

Jack E PO Box 192 Sartell (SR) 255-2802

LANNI Christina M
 1009 6th Ave S Apt 302 (SO) 230-5062

Matthew J JCSU B108 Shoemaker Hall (SO) 255-4323

Travis J
 1242 7th Ave Oak Court Sauk Rapids (SO) 253-6593

Jason M 5th (SR) 255-3736

LANG Daniel F 240 3rd Ave SE Milaca (SO) 963-8900

Erika L 13415 12th Ave SE Milaca (JR) 963-8900

Hayley E 218 19 1/2 Ave N (SO) 230-2434

Jason C 23749 Lake Rd (SR) 253-2938

Brianna D 171 Riverwood Elk River (SO) 252-5993

Joseph M 1634 16th Ave SE Apt 1 (SR) 252-8265

Kristen J 308 N 7th Ave Sartell (SR) 252-8265

Michael T 1249 12th Ave N (SO) 252-8265

SAMUEL Matthew J
 1951 3rd St SE Apt 109B (JR) 761-5387

LAURENCE Ashley Circle Monticello (SR) 612-295-3363

Steven D
 14220 County Rd 75 NW Monticello (SR) 763-878-3020

LANGE Anthony E
 171 5th St NE #4 Buffalo (SO) 851-503-9251

Joseph M 115 4th Ave SE St Stephen (SR) 240-0437

Edward L 421 8th Ave N Sauk Rapids (FR) 252-1536

Natalie A 299 14th Ave SE Apt 106 (SO) 253-5464

Noelani R 12226 125th Ave Milaca (JR) 654-5487

Patrick C 1226 8th (FR) 251-6377

LANGEVIN Jennifer M
 1119 Park Lane Sault Centre (ND) 352-3624

LANGEN Judith A 407 8th Ave S (GS) 251-1981

LANGER Christopher R
 15215 Hennepin Lane Little Falls (JR) 632-6778

Laura B 9155 Farm Point Place NW Rice (FR) 399-2710

Melissa M #7 1714 Michigan Ave SE (SO)

LANGFIELD Nathan P
 3225 Maine Prairie Rd Apt 220 (SR) 230-0606

LANGHANS Melissa K
 1365 Reed Point Rd Mound (JR) 612-472-1439

LANGRISH Samantha L
 702 S Armstrong Ave Litchfield (FR) 593-2946

LANGNER Jennifer M 5th (FR) 255-3411

Robert A
 1261 15th St NE Apt 311 Sauk Rapids (SO) 230-1815

LANGED Brook T 5th (FR) 255-2858

Langed Brook T 5th (FR) 255-2858

LANTINEN Martin M
 Campus Park Apts Apt 103 575 7th St S (SR) 267-2022

LANTRY Thomas C 5th (FR) 255-2352

LAND Cole M 5th (FR) 255-2739

Laura K 1116 7th Ave S Apt 3 (SO) 252-6825

LAPALME Cynthia M
 8601 7th Ave N Brooklyn Park (SR)

LAPLANT Jay M 5th (FR) 256-3363

LAPLANTE Christine A 5th (FR) 255-4558

LAPONT James B
 2nd St NE Isanti (JR) 763-444-5620

LAPONTE Ryan
 18294 Nagler St NW Elk River (SO) 763-441-1228

LAPPING Rhonda R
 PO Box 232 520 Church St Clear Lake (FR) 743-6001

LARDY Aaron E 24045 Pine View Rd Pierz (FR) 468-6964

LARDY John J 5th (SO) 255-3738

LARIN Dana
 N3701 Curtis Rd Mauson (JR) 608-847-2565

LARSON Nathan D
 16546 Maplewood Rd Cold Spring (JR) 29-0-72

LARMOUTH John F 790 14th St S Apt 12 (SR) 252-6283

Timothy J 14th St S Apt 12 (SR) 252-6283

LARRIV Katie L 625 10th Ave S #202 Waite Park (SR) 203-8207

LARSEN Amanda L 5th (FR) 255-4382

Amy J 450 5th St Tracy (GS) 507-629-4321

Angie M 747 2nd St NE Milaca (SO) 982-2307

Beth A 5375 Kalenda Dr Albertville (PD) 255-2795

Erin R 5th (SO) 255-2471

Heather A 5th (SO) 255-2487

Hope M
 529 Torrance Rd NW St Michael (SR) 612-497-8119

Karol J 5th (FR) 255-2546

Justin C JCSU Case Hall (SR) 255-4382

Jac J 4681 165th Ave Becker (SO) 763-261-5437

Michael C
 7330 Upper 139th St Apple Valley (SO) 612-431-9644

Peter C 1501 7th Ave S #201 (SO) 255-9294

LARSON Aaron J 916 11th Ave SE (JR) 493-0460

Andrew J 20th Zion Ave Janesville (JR) 608-756-3741

Adria D 5th (FR) 255-4382

Adria D 5th (FR) 255-4382

Adria S 914 6th Ave S Apt 208 (SR) 230-5532

Amy J 57898 Cean 11 Grove City (SO) 255-4382

Andrea L
 24473 Woodland Lakes Detroit Lakes (SR) 218-847-4687

Timothy A 502 11th St S Apt # 306 (JR) 255-3588

Brett A 5th (FR) 255-3588

Brian D 5th (FR) 255-3643

Bianna L 1329 New York Ave Superior (SR) 715-394-5108

Brooke D 4930 Rush Lake Lane Rush City (FR) 358-4470

Catherine M
 7418 1st Ave Showkewic (SO) 651-486-8498

Chelsea L 5th (FR) 255-2665

Christopher A PO Box 43 Semell (JR) 259-0040

Christopher R 5th (FR) 255-3340

Craig A 6400 34th Ave N New Hope (GS) 763-541-6092

Craig A 5th (FR) 255-3332

Cynthia L 1000 1st Ave S Blvd Wyoming (SR) 612-434-1419

Darcie M 5th (FR) 255-3619

Darren W 270 Cord 44 NW Alexandria (GR) 762-6588

Debra R 5416 Breakers Way Oronod (SR) 805-382-2076

Eric R 2610 NW 26th St Rochester (SR) 507-289-6396

Erin K 10th (FR) 255-2353

Erin K 10th (FR) 255-2353

Erin R 307 13th St N Apt 102 Sauk Rapids (SO) 252-8675

Garrett L PO Box 34 Park River (FR) 701-284-7385

Genevieve L 1707 SE Lk Victoria Rd Alexandria (SR) 763-227-4748

Hannah J 1609 7th St SE #110 (SO) 763-227-4748

Heather J 277 N Nassau St NE Isanti (SR) 358-4470

John W 4930 Rush Lake Lane Rush City (SR) 358-4470

Jacob V 223 13th Ave SE Apt 310 (SR) 240-4540

Jaime L 3210 8th St NE Willmar (SR) 529-9521

Jeffrey R PO Box 314 Annandale (SP) 274-2015

Jeremy C 5th (FR) 255-2307

Jessica L 16 25th Oak Lake Little Falls (FR) 255-4327

Joseph D 5th (FR) 255-4327

Justin D 800 11th St S Apt 204 (JR) 612-483-0633

Justin J 2321 Branch Ave #305 Anoka (JR) 612-483-0633

Justin R 604 9th Ave NW Grand Rapids (FR) 255-3763

Jonathan M 11th St N Park River (SR) 612-695-6561

Katie T 8170 Elm St N Branch (SR) 612-695-6561

Kelly J 5th (FR) 255-3815

Kristen E 5th (FR) 255-2878

Kristen K 500 12th St S Apt 303 (JR) 229-0948

Lisa H 1011 Marcella Ct Sauk Rapids (FD) 255-3738

Mark L 6621 36th Ave SE (GR) 252-4300

Marlee L 1912 Woodcrest Rd Brainerd (FR) 218-826-8811

Megan L 3748 Cedar C Clear Lake (JR) 229-7410

Melinda P 425 Cedar Terrace Shakopee (SO) 255-3738

Nathan K 1201 6th Ave N Sauk Rapids (SR) 255-3738

Nicholas S
 3545 E 77th St Inver Grove Heights (JR) 651-457-1782

Paul A 2904 Madison Place (JR) 253-7026

Rachael L
 630 Park Meadows Dr Apt 107 Waite Park (SR) 230-9363

Robert J 11164 98th Ave N Maple Grove (SO) 763-424-5828

Shannon A
 1211 7th St S Apt 207 Waite Park (JR) 255-0209

LARSON Stacie J
1076 S Washington Lacerator (JR) 507-357-6941
Stephanie E 16690 Iltus Rd Box 4 Oak Park (SR) 968-8039
Stephen R Csh (FR) 255-4514
Terrye A 807 Bohemia St NE New Prague (SR) 255-4514
Troy C Sbh (FR) 255-2808
William M P.O. Box 765 Niswaga (SR) 218-562-5406
Zachary G 444 Lincoln Ave White Bear Lake (SO) 255-4484
Zachary J Csh (SO) 255-4484
LARSON-GUTHMAN Gabrielle N
18678 S Lake Shore Dr Glenwood (FR) 634-4579
LARUE Amy E 502 Midway Ave Proctor (SO) 218-624-4462
LASH Beth A
228 E 273 Nward Lake (JR) 543-1015
LASH LETHA 15390 Beaver Dam Rd N Brainerd (SO) 255-4484
LASHINSKI Jeremiah F
9478 NW 140th St N Haven (JR) 558-6759
Rebecca M 9476 140th St NW S Haven (SP) 558-6759
Sarah J 113 Fremont St Bowlsbaw (FR) 255-4668
LASSER Michael D Bth (SR) 255-3461
LASTINE David M Smh (FR) 255-4368
LASZCZWSKI Grant T Smh (FR) 255-2849
LATCHAM Kris A
15928 Lake Koronis Rd Paynesville (JR) 243-6021
LATHE Holly A
15928 Lake Koronis Rd Paynesville (JR) 243-6021
LATIOAIS Rebecca L
7940 Fairfield Rd Brooklyn Park (JR) 632-3774
LATTERELL Holly M
301 7 1/2 Ave Box 132 Foley (SP) 968-7428
Jaclyn M 6575 Hwy 35 NE Sauk Rapids (GR) 253-2053
Jaclyn M 6575 Hwy 35 NE Sauk Rapids (GR) 253-2053
Joanna M 8975 Hwy 95 NE Sauk Rapids (JR) 253-2053
LATTIMORE Kristian D
3010 N Chippawa Ct Maplewood (SR) 654-2597
LATUFF Matthew R 500 12th St S Apt 202 (SO) 654-2597
LATUFF Theresa M Mh (FR) 255-3661
Laura B 2742 1st St NE (FR) 230-1941
Ke M 3200 15th St N Apt 225 (SO) 224-6888
Kar L 800 11th St S Apt 308B (SO) 529-8947
Margery A (GR) 230-1941
Reid T 502 9th Ave S (JR) 230-1941
LAUBER Brandon M
15398 190th Ave Little Falls (SO) 360-6416
LAUDENBACH Adam D
3528 County Rd 115 (FR) 252-8357
Dayna M 1620 9th Ave S (SO) 255-2731
Timothy J (JR) 255-2731
LAUDERT Anthony W Sbh (FR) 255-2731
LAUDERT Jonathan L
3036 90th St NE Monticello (GR) 763-295-3572
LAUDNER Jamie E
309 Canissa Lane SW St Michael (SP) 763-497-4210
LAUER Jennifer L 510 Wilson Ave SE (JR) 230-5881
Lee A 1206 18th St SE (FR) 229-9216
LAUMANN Christopher S
1125 E St Germain St Apt 107 (SR) 230-3874
LAUMER Paul R 1707 16th St SE Apt 26 (SR) 230-2215
LAILURA Jennifer N
6903 W 48th St Sioux Falls (SO) 605-362-9403
LAIUSCHN Alyssa P
3085 120th Ave NW Milan (JR) 734-4787
LAUTERBACK Michael J Bth (SR) 255-3583
LAUTT Ryan M 617 5th Ave S Apt 2 (SO) 252-0777
LAUZER Benjamin M Csh (SO) 255-4460
Joahua D 515 4th Ave S Apt 202 (SR) 230-4175
LAUZER Jeremiah D SCSU 306 Shoemaker Hall (FR) 255-4358
LAVELLE Jessica L 1120 9th Ave S Apt 306 (FR) 654-1355
LAVELLE Ryan P
675 Heidi Lane Showery (SR) 651-463-9505
LAVENDA Daniel J
14761 Creekside Lane Minnetonka (GS) 952-936-0796
LAVINE Sarah E 1511 15th Ave SE Apt 15 (JR) 240-1489
LAVINE Lauren L 10307 E Matthews Blvd Albany (SR) 255-2606
Sarah M Sbh (FR) 255-2606
LAVOI Craig R Smh (FR) 255-4356
Randy J 1527 270th St Mahanomen (JR) 218-935-2401
LAVONE Christopher T
654-1213 654-1213
LAVOY Ashley E Smh (FR) 255-3869
Lay Hae-Woon 575 7th St S Apt 301 (JR) 251-8843
Ryan M 3158 123rd Ave NW Coon Rapids (JR) 251-8843
LAWAL Ivygo B 1029 Bergan Ave (GR) 259-6131
LAWLOR Elizabeth M
1548 Sycamore Court Apt 103 Sauk Centre (JR) 351-3433
LAWLER Benjamin H
277 Myrtle Dr S Annandale (SP) 274-7118
LAWLESS John P SCSU 422 Stearns Hall (FR) 255-2560
LAWRENCE Brianna K
1500 Farmington (SO) 952-432-1971
Cory M 575 7th St S Apt 303 (JR) 255-9305
Eric J
623 Circle Pines Dr Apt 201 Brainerd (SO) 218-828-9389
Kate E 2731 84th Ave N Brooklyn Park (SR) 763-493-4539
Katie L P.O. Box 897 St Joseph (SR) 383-7595
Leah B Mh (FR) 255-2762
Rachel G 1518 8th Ave S Apt 101 (JR) 229-0898
Scott W Apt #308 2208 Oliver Ave S (SR) 255-4356
Tanash M 3403 22nd St S 230-9057
LAWRIE Christy E
13940 290th Place N Maple Grove (SR) 763-420-2308
LAWTON Scott C Mh (FR) 255-4514
LAXEN Kimberly A 617 7th Ave S Apt 1 (SR) 259-0346
LAYTON Elizabeth R
1428 E St Germain Apt 214 (GR) 252-2106
LAYLAND Shawna K 378 3rd Ave S #304 (FR) 251-0854
LAYNE Jonathan J 1714 11th Ave S (JR) 253-9798
Michael K 1416 8th Ave SE (FR) 253-4931
LAYTON Ashley M
1548 Sycamore Court SE #202 (SP) 203-1875
LAZER Jared E Sbh (FR) 255-3438
LAZERTE Bradley D
1212 Washington Memorial Dr Apt 306 (SR) 230-3636
Lee Brian 384 Sunwood Park Dr Waite Park (SR) 202-0825

LEACH Hannah J 2564 41st Ave S (SR) 252-6813
Thomas A 1917 Birch Circle Sartell (GR) 252-6813
LEADERS Barbara M
1022 9th Ave N Sauk Rapids (SR) 259-9183
Suzette J PO Box 157 Clear Lake (SO) 243-2998
LEADLEY Colleen S
1022 9th Ave N Apt 102 (JR) 259-9183
LEAF Brittni D
1460 Central Ave SW Cambridge (SP) 763-689-2531
LEAGLEF Neal D 530 13th St S Apt 4 (JR) 250-0376
LEAON Lucas B
2204 Westcote Pl Burnsville (JR) 612-435-2199
Michael M 8th Ave S (SR) 529-8522
LEASURE Nicole A High (FR) 255-2347
LEARY Kelly L 1100 E Division #112 (SR) 229-7493
Patrick J 1100 E Division St Apt 112 (SR) 229-7493
LEAS Jarrett M
6574 Cadwell Ave Brainerd (SR) 218-963-3534
LEASE Ryan S 26096 County Rd 139 (SR) 363-7455
LEASURE Nicole A High (FR) 255-2347
LEATHERMAN Amanda K Hoh (FR) 255-3389
LEATHERS Amanda C 1811 16th St SE Apt 7 (SR) 255-3389
LEATHERWOOD Clarissa J
329 Wilson Ave NE (FR) 255-1496
LEAVITT Kurt A Sbh (FR) 255-2435
LEASURE Nicole A High (FR) 255-2347
LEBIDA Eric D SCSU 311 (SR) 952-451-5906
LEBLANC Kathryn F
917 14th St N Sartell (SP) 253-3799
LEBOUILLIER Lynn W
19170 Johnson Ave N Forest Lake (SR) 651-464-7983
LECHNER Nicole J 263 Mitchell Hall SCSU (FR) 253-2421
LECKEL Tracey L
Apt 4 1120 Porter St Clearwater (SP) 558-2739
LECLAIR Neil D Bth (SR) 255-2453
Sarah A 1021 6th Ave S Apt 102 (JR) 230-1311
Levy Jennifer S 1514 5th St NE Hill Lake (GR) 654-0295
LEDDY Chad D 624 13th St S Apt. 4 10 (GR) 654-0295
LEDEBOER Jason D 817 6th Ave S Apt 203 (FR) 240-2867
LEDIN Lindsey M Hoh (FR) 255-3341
LEDDU Anne C 801 1st Ave NW Buffalo (GR) 763-684-0149
LEDMUM Peter P
1423 Cedar Circle #314a Duluth (SO) 218-788-1659
LEE Alicia Y 575 7th St S Apt 202 (SR) 224-6750
Amber P 806 N Estates Ave Litchfield (FR) 693-5798
Amy M 3974 420th St Harris (SR) 651-674-7994
Benjamin M 13710 Co Rd 35 S Kokato (JR) 230-0459
Benjamin R 625 8th Ave N (FR) 529-8497
Chang N 283 5th Ave S Apt 306 (JR) 229-0696
Chong N 283 5th Ave S Apt 306 (JR) 229-0696
Christopher D SCSU 306 Shoemaker Hall (SO) 255-4358
Eng K Mh (SR) 255-2766
Eu H Mh (SR) 255-2668
Gao S 625 2nd Ave S Apt 204 Waite Park (JR) 255-3493
Jan Y Sbh (FR) 259-8837
Jenn L 900 7th Ave S Apt 202 (SR) 259-8837
John K 720 7th Ave S Apt 101 (SR) 420-7567
Josephine V 1400 9th Ave S Apt 306 (SO) 529-8487
Ken-Par 123 2nd Ave NE (JR) 255-4358
Kandam M 3605 74th St Clear Lake (JR) 743-4002
Kylee M 1000 7th Ave S Apt 306 (JR) 230-2267
Laura E 1707 16th St SE Apt 15 (SR) 963-5273
Laura A 309 Oriole Ave Maple Lake (GR) 963-5273
Mai Sbh (FR) 255-3715
Marlena J 3020 W St Germain Apt 106 (SR) 203-7489
Michael H
1500 Wilson Ave NW Coon Rapids (FR) 763-862-2854
Nicholas J Svs (SR) 534-0179
Rachel K
1204 W College Dr Apt 5 Brainerd (GR) 218-825-9480
Robyn M Sth (FR) 255-2570
Rosemary A
1717 Grand Ave Buffalo (SP) 763-682-5673
Ryan E 319 9th Ave S (FR) 259-7695
Shu-Yueh S 1831 15th Ave SE Apt 8 (GR) 259-7695
Susan M 10788 River Rd NE Hanover (SO) 259-7695
Teng Apt 209 28 3rd Ave NE (FR) 255-3741
Lee M 202 Wilson Ave NE Apt 9 (JR) 255-3741
LEE-MUSKE Sandra J
71 4th Ave NW Hutchinson (GR) 557-6551
LEEGAARD Corey A Bth (SO) 255-3690
LEEMAN Christopher J
165th Ave Becker (SO) 612-263-7398
LEEZER Elizabeth M Smh (FR) 255-2624
LEGATT Danielle M
11045 10th St NE St Michael (SP) 763-487-2571
MARIA E 40487 88th Ave St Joseph (GR) 251-5324
LEGG Leah R
260 Grand Lane Mound (GR) 952-472-4207
LEGG Jonathan J 802 N 2nd Ave Sartell (JR) 253-1222
LEHMAN Jay P
509 Pershing Ave Bemidji (GS) 218-444-0000
LEHMEYER Nathan J Mh (FR) 255-3777
LEHMANN Jacob J
1009 8th Ave S Apt 102 (SO) 230-4404
LEHN Lori M Bth (FR) 255-3300
LEHNER Jacob J 320 SE 16th Ave (SR) 253-9388
LEHTI Erika L
1400 Grand Rd Buffalo (SO) 763-684-1580
LEHTINEN Jingzhu L
5031 99th Ave Clear Lake (JR) 743-3973
LEHTO Jeremy E 1425 11th Ave S (SR) 255-3300
Robert P 1424 15th St SW Kokato (JR) 255-3300
JACKOLA Kristi J
1500 2nd Ave Apt 102 Sauk Rapids (FR) 240-9116
Lindsay M
201 Wollan St PO Box 882 Starbuck (SP) 239-4208
Michael D 605 Roosevelt Rd (SR) 239-0589
LEHN Jonathan M Sbh (FR) 255-3451
LEIBEL Suzanne L Bth (FR) 255-3531
LEIBEL Suzanne L Bth (FR) 255-3531
LEIDER Katie J 914 S 8th Ave #108 (SR) 230-2950
LEIGH Kimberly J
301 11th Ave E #107 Sartell (SP) 229-9050

LEIGH Kinsey M
1021 5th St S Moorhead (SR) 218-287-4198
LEIGHTON Alvin G 25 Highbanks Lake (JR) 203-9999
LEIN Bradley J 302 7th Ave S (SO) 203-9999
Nettie J Svn (JR) 654-5360
LEINER Matthew R
2555 Mossy Ridge Trail (JR) 260-1913
LEININGER Julie C Smh (FR) 255-4378
LEINONEN Amanda L
11120 207th Ave NW Elk River (SR) 763-441-6548
LEINANDER Cory J
20918 Bismarck St NW Cedar (JR) 255-3538
LEINARDT Alison K
123 7th St S Apt 3307 Waite Park (JR) 203-9577
LEITCH Laurie K (GR) 203-9577
LEITHER Angela R
16503 277th St Cold Spring (SO) 685-3893
LEITSCHUH Heidi L Hoh (FR) 255-4542
LEMY Adam K 307 Dayland Ave Milltown (SO) 230-3330
Allen L 307 Dayland Ave Milltown (JR) 230-3330
LEMKE Ellen M 1005 Co Rd 4 (SP) 654-9124
LEMKKE Roline J 227 Ocaso Ave N (JR) 230-5924
LEMMAGE Michael D
8190 26th St SE Buffalo (SP) 763-477-5300
LEMON Chryssa R Smh (JR) 255-4300
LENANDER Jacob B
15543 Cornell Trail Rosemount (SO) 255-4377
LENCOWSKI Sarah A Smh (FR) 255-4377
LENK Justin C
21110 Johnson Ave N Forest Lake (SR) 651-464-7983
LENN Jeffrey T Hoh (FR) 255-3538
LENOX John C 1275 N 13th Ave (JR) 253-2929
LENOUE Stacey J
1700 Michigan Ave SE #303 (JR) 255-1797
LENTNER Jacob T 8990 Highway 25 N Rice (FR) 387-3268
Jennifer J 8990 Highway 25 N Rice (SO) 387-3268
Tori M 11632 Highway 46 NE Foley (SP) 387-2488
LENZMEIER Blair C
339 6th Ave S Apt 102 (JR) 230-3057
Brian M 818 6th Ave S (JR) 654-1411
LEON Raul A Bth (SO) 255-2400
LEONARD Aaron C 403 7th Ave S Apt 5 (SO) 230-6454
LEONARD Tracy L 820 12th St S (SO) 230-3330
Diane F 33 14th St S Apt 203 (SR) 202-7815
Jason D 1704 Tenth St S Brainerd (SR) 218-929-3455
Reed F Bth (SR) 255-2422
LEONARD-MAYERS Louisa M
703 14th Ave S (SP) 255-9596
LEONARD Tracy L 820 12th St S Apt 1 (SR) 224-7940
Tuck W 320 7th Ave S Apt 202 (SR) 252-4697
LEONI Mario K
4607 Cedar Ave Minneapolis (SO) 612-226-5298
LEOPOLD Cassandra M Bth (FR) 255-3586
LEPOWSKY Jeremiah A
1212 8th Ave S Apt 201 (SO) 230-1993
LeRoy M 8060 163rd St Kimball (PD) 398-2606
LESAGE Scott R
1305 15th St NE Apt 203 Sauk Rapids (SO) 761-6208
LESAAUT Yannick Hoh (JR) 255-2426
LESAR Adam D Bth (SO) 255-3447
LESARGE Jennifer L
1500 Wilson Ave NW Coon Rapids (SR) 763-757-3343
LESHUK Michael T
210 15th Ave N Apt 319 Waite Park (SO) 230-2625
LESKOSKE Susan M 5th Ave N Apt 629 3 (GR) 253-8825
LESLIE Denise K Bth (SR) 255-3582
LESLAU Jesse S 13572 73rd Ave S Haven (SO) 255-2707
LESLIE William L
350 Sycamore Rd Foley (SO) 968-6613
LESTRUD Kent D
38779 Naples St NE Stanchfield (JR) 396-4285
LETTIZIA Anthony P 708 8th Ave S (SR) 654-6540
LEUNG Chi W (FR) 255-2604
LEUPKE Katie M
9805 57th Ave N Maple Grove (SO) 612-536-0974
LEVENHAGEN Anna J Hoh (FR) 255-4534
Michael P 4428 149th Ave Andover (JR) 255-3537
LEVERING Betsy R Mh (FR) 255-3537
LEVIN Andrew T 1117 6th Ave S (SR) 230-5788
LEVLIN Louis V 1101 10 St SE (SP) 693-8626
LEVINSKI Mary P 26880 865th Ave Darwin (GR) 693-8626
REBECCA P 24904 Coash 14 Darwin (SR) 693-8315
LEVIN Michael P
1260 Crowfoot Court Eden Prairie (SO) 255-3777
LEWEE Yew
1410 Washington Memorial Dr Apt 306 (SO) 202-1414
LEWANDOWSKI Anne M
5336 Oliver Ave Brooklyn Center (SR) 393-2446
JACKLYN 112 7th Ave SE Sauk Rapids (SO) 255-3777
LEWICKI Aaron R
3053 189th Lane NW Andover (SO) 763-213-0275
LEWIS Aaron N 411 Dayton Rd #210 Champlin (FR) 255-3777
Benjamin J
1548 Sycamore Court Dr Forest Lake (SO) 651-464-7492
Brandy M Sth (FR) 255-2578
Chastity A 6539 Golden Valley Rd (JR) 612-280-4900
Christian D 1126 Kilian Blvd (SR) 654-9735
LEWIS Adam R 1126 Kilian Blvd (SR) 654-9735
Kenny D 81 5th St N Sauk Rapids (GR) 252-0878
Meaghan N Svn (FR) 654-5408
Molessa V 8301 Creekside Cir 840 Bloomington (JR) 715-340-1421
Mindy M 104 5th Hill Stovens Point (SO) 654-9735
Shawn R 1232 7th St S Apt #316 Waite Park (JR) 654-9735
Shawn R 1232 7th St S Apt #316 Waite Park (JR) 654-9735
Shawn R 394 2nd Ave S (FR) 651-210-7348
Sherry D 12757 180th St Little Falls (FR) 632-8450
LEYK Brian J 24724 22nd Ave (SO) 654-9104
David M 24724 22nd Ave (JR) 654-9104

LEYK Heidi A 8800 W Old Shakopee Rd Apt 214 Bloomington (GR) 952-829-0977
LEYK Jason D 5420 W Maple St (SP) 255-4662
LEYVA Jason D 5547 Rae Lane Woodbury (FR) 253-8284
LHOTKA Daniel A 41903 Co Rd 118 Rice (JR) 229-2902
Jesse M 315 4th Ave S Apt 106 (JR) 229-2902
LI Chin-Hua 815 13th St S Apt 202 (SR) 229-7852
Wenyl 1011 5th Ave S Apt 204 (SR) 230-1877
Zachary 501 35th Ave S Apt 303 (FR) 230-1877
LIBBY Mitchell E PO Box 83 Kimball (FR) 363-8035
LICHTARDI John B 339 6th Ave S Apt 104 (JR) 230-0393
LICHTERT Scott M 15665 Juniper Ridge Dr Ramsey (SR) 255-3371
LIDSON Grant T Hoh (FR) 255-3371
LIFE Perak J 1325 Dunmore Circle Clearwater (SR) 9911a Bemis Hgts Fort Drum (JR) 315-775-4947
LIEBEL Luke D 810 1st St SE Little Falls (SO) 632-4341
LIEBENOW Jason R 1702 9th Ave SE (JR) 654-1693
LIEBERG Kellie A 763-263-0538
17116 71st Circle Bay Lake (SR) 763-263-0538
LIEBHERR Jeremy M Cash (FR) 255-4463
LIEBOW Jessica E Route 2 Box 157b Dawson (FR) 255-4463
LIEFFRING Melissa M 230-1775
Apt 102 1248 E St. Germain St (SR) 230-1775
Mindy M 396 2nd Ave S (SO) 240-8764
LIEPINS Kristin 501 15th Ave S Paysonville (JR) 243-4264
LIEN Brian J 5th Flr (FR) 255-3579
Dylan M SCSU 85 Mitchell Hall (FR) 255-2404
Lori L 1583 Blue Bird Lane Mound (SR) 255-2404
LIENG Shee J 830 13th St S Apt 412 (SR) 230-2228
LIERES Brent S 230-2228
1204 104th St Brownville (SO) 218-838-1042
Jerom M Box 326 Cold Spring (SR) 685-8781
Tanya L 1021 7th St S Waite Park (JR) 492-5421
Thomas H 597-4929
19975 County Rd 123 Paysonville (SR) 597-4929
Tony N 820 12th St SE (SR) 761-3002
Lynch Maria L PO Box 12 Cosmos (FR) 877-7505
Valerie A 70060 35th St Kimball (FR) 398-3010
LIGGETT Monica R 763-478-8120
3930 Yellowstone Lane N Plymouth (PD) 763-478-8120
LIGHTHIZER Mandi D 235-6618
1008 Olaf Ave NW Willmar (GR) 235-6618
LILLBRIDGE Jeffrey R 5th Flr (FR) 654-0829
LILLEBOE Joannie M 255-2560
565 Park Meadow Dr Apt 101 Waite Park (JR) 290-1739
LILLEGAARD Jessica M 230-0115
540 Aberdeen Dr Waite Park (JR) 230-0115
LILJEHOFF Timothy M 5th (FR) 255-2560
LILLI Tami R 763-550-1561
4500 Ranchview Lane Plymouth (FR) 763-550-1561
LILLIBRIDGE Jeffrey R 5th (FR) 230-0567
Toby J 339 6th Ave S Apt 102 (FR) 230-0567
Lim Bee W 1516 16th Ave SE Apt 6 (SR) 259-7961
Chang B 830 13th St S Apt 203 (SR) 259-0904
Chang Heng 111 7th Ave S Apt 106 (SR) 259-7514
Keng S 317 7th St S #203 Waite Park (SR) 420-9810
Lew K 800 11th St S Apt 306 (SR) 529-8947
Verina 1501 7th Ave S Apt 301 (SR) 529-8947
Linn Fengyue 1524 15th Ave SE #6 (PD) 230-4943
1250 Johnson Rd Apt 203 (PD) 230-4943
LIND Jared C 183 Lesueur (SR) 507-665-2057
Joshua T 805 5th Ave S (SR) 420-8417
Mandy L 2031 N Pine Lake Rd Harris (SP) 763-689-5825
Matthew D 10724 70th St Clear Lake (SO) 743-3819
Stephanie A 10724 70th St Clear Lake (FR) 743-3819
John S 53 13th St #101 (JR) 230-4698
LINDAHL Christopher L 240-9597
1518 9th Ave S Apt 306 (JR) 240-9597
Melissa A 765-743-6132
239 Pierce St #5 W Lafayette (JR) 765-743-6132
LINDAMAN Kammi K 952-935-5236
1800 N Hopkins (GR) 952-935-5236
LINDBERG Ann M Hoh (FR) 255-2788
Katie K 903 5th Ave NW Buffalo (SP) 763-682-2323
Nicholas E Sve (FR) 534-0180
LINDBLAD Krista M 763-420-3957
7800 Landview Lane Maple Grove (GR) 763-420-3957
Lindell 1561 10th Ave S E. Willmar (JR) 255-4623
LINDBLEM Mark L 3230 Bittersweet Lane (SR) 255-4623
LINDHEM Andrew J 22840 Drexel Ave Jordan (SO) 255-4623
LINDHEM Ashley A 5th (FR) 255-4623
LINDENBERG Melissa S 224-7337
814 8th Ave S Apt 112 (JR) 224-7337
LINDENBERG Colin P 5th (FR) 255-4326
Jennifer A 29043 Douglas Lane St Joseph (JR) 255-4326
John Paul M 10640 Keating Dr Brooklyn Park (SO) 255-4326
Michael P 310 8th Ave S Apt B02 (JR) 255-4326
Shannon L 14820 33rd St Clear Lake (SR) 612-662-2940
Steven G 5th (FR) 255-3670
LINDQUIST Krista P 612-842-7555
2955 Matilda St Roseville (JR) 612-842-7555
Sarah R 5th (FR) 255-4630
LINDHORST Jessica N 230-5892
119 5th Ave S Apt 201 (FR) 230-5892
LINDMAN Kipon C 5th (FR) 255-3688
LINDNER Cameron S 251-3483
040437 County Rd 1 Rice (FR) 251-3483
Holly M Hoh (FR) 255-2361
Lindquist J 5th (SO) 255-2451
LINDQUIST Jessica R 763-972-3834
215 Franklin Ave E Delano (JR) 763-972-3834
John D 322 W 26th St Minneapolis (FR) 612-870-9873
Magie L 5th (FR) 255-2789
Nathan W 612-870-9873
222 Colorado Ave N Champlin (FR) 612-870-9873
LINDSAY Anthony B 5th (FR) 255-3318
Ryan D Hoh (FR) 255-4398
LINDSTRAND Kristin M Box 122 Annington (SO) 255-4398
LINDSTROM Christi L Hoh (SO) 255-2780
Eric M Hoh (FR) 255-2460
Jessica A 5th (FR) 255-2606
LINGENFELTER Kirk M 218-828-4355
722 College Dr Apt 310 Brainerd (PS) 218-828-4355
LINGSCHMITT Emily E 1540 5th St Spearfish (JR) 255-2606

LINGER Katherine B 763-689-5250
750 Ashland Cambridge (SP) 763-689-5250
LINK Clinton 612-987-9893
4348 Roberts Lake Trl Fairbault (GS) 612-987-9893
Kristen M 266-0755
224 3rd St S Apt 215a Waite Park (SO) 266-0755
LINMAN Allison C 2015 Garland Lane N Plymouth (JR) 230-0247
Linn Matthew O 1520 Sherburne Ct #101 (SO) 230-0247
1225 5th Ave S Apt 101 (SR) 230-0247
Roger H 19933 Tiger St NW Elk River (SO) 763-441-0077
Sharon M 21354 Co Rd 42 Richmond (SP) 597-3450
LINNELL Amy J 715-822-4789
2160 2 1/2 St Cornetook (SO) 715-822-4789
LINNIK Heidi M 304 9th Ave S Sauk Rapids (FR) 255-0095
LIPINKE 612-494-0950
7351 Berkshire Way N Maple Grove (SR) 612-494-0950
LIPPERT-NEGEN Jamison M 796-2728
10011 N Shore Dr Spicer (SR) 796-2728
LISBETH Matthew R 920-231-6180
1216 5th Ave W Centokosh (SR) 920-231-6180
LISHINSKI Jaime M 259-1673
500 11th St S Apt 206 (SR) 259-1673
LISKA Michelle M 230-1775
320 Park Meadows Dr Apt 302 Waite Park (JR) 230-1775
LISKO Patrick L 612-533-1176
1016 1st Hill Loop Pelican Rapids (FR) 612-533-1176
LISSICK Virginia C 255-4553
4317 Cavell Ave N New Hope (SR) 612-533-1176
LITCHY Alicia J Hoh (FR) 255-4553
Amanda S Hoh (FR) 255-4553
Ann M 40 15th Ave N Apt 50 Waite Park (GR) 654-6925
1200 1st Ave S Oakley Lane #1 Waite Park (SO) 222-7888
LITKE Kimberly A Hoh (FR) 255-3769
Reggie D 7124 Stearns Rd Ormaiz (SR) 255-3769
LITTEREST Graham D 9330 Atlas Rd (SP) 255-9244
LITTLE Christopher M Hoh (FR) 255-2579
Danielle A 16795 261st Ave Big Lake (FR) 529-9916
Rebecca J 10111 St S Apt 6 (JR) 529-9916
6702 Old Starbridge Dr Corcoran (SP) 763-478-2978
LITZAU Todd J 728 28th Ave N (SR) 251-3695
LITZINGER Casey L 612-469-1350
10095 198th Ct W Lakewood (JR) 612-469-1350
LIU Xinyi 1822 Maple Prairie Est Apt 108 (JR) 230-4515
Monica C 1609 7th St SE Apt 210 (FR) 230-4515
Xiaochang SCSU 202 Benton Hall (JR) 255-3435
Yanlai M 608-787-5463
2416 Hengel Ct Apt 203 La Crosse (JR) 608-787-5463
LIVERINGUS Matthew L 763-684-0374
10100 1st Avenue Court Buffalo (PD) 763-684-0374
LIVIERI Peter R 5th (FR) 255-3553
LIVINGSTON Danielle L 612-377-3436
5849 Ridge Creek Rd Shoreview (JR) 612-377-3436
TAMARA J 2354 Matilda St Roseville (JR) 612-377-3436
LKHAGVADORJ Sender 761-4784
2022 7888 255-2428
LLERAS Eric Hoh (FR) 612-850-7427
LLOYD John T 17215 Ivonia Vicksburg (JR) 612-850-7427
Ramona L 221 Norman Ave N Foley (SP) 968-6754
Lo Rose S Hoh (SO) 255-4533
Salmong 654-8687
800 11th St S Campus Knoll Apt 308 (SO) 654-8687
LOBERG Deborah C 320 9th Ave S (SR) 651-261-6910
3635 Gersheim Circle N Oakdale (SO) 651-261-6910
Eric J 500 12th St S Apt 306 (SO) 651-261-6910
Tammy M PO Box 64 Randolph (SO) 651-261-6910
LOBUE Michael 703-241-0784
1710 Forest Lane Meclon (SO) 703-241-0784
LOCH Adam S 963-3270
4017 State Highway 55 NW Maple Lake (JR) 963-3270
Craig H 1450 5th Ave S #301 (FR) 230-0869
2253 5th St S Fairview (FR) 230-0869
James R 202 9th Ave N Waite Park (SO) 259-1419
Karl M 310 Cedar Ave N PO Box 6 Watkins (SO) 764-2405
LOCH-LUECK Barbara R 763-261-5373
15540 67th St Becker (SR) 763-261-5373
LOCHNER Dean A 411 5th Ave S Apt 302 (JR) 255-3723
18832 Quaker Rd Albany (FR) 255-3723
LOCKE Dietrich D 934 5th Ave N Sartell (PD) 255-4519
LOCNIKAR Amanda M 845-7342
Sarah J 202 Hill Hall (FR) 845-7342
LOCCO Elizabeth A 656-5479
899 State St E Apt 101 (JR) 656-5479
LODD Avinash V 1525 16th Ave SE Apt 5 (SO) 230-1805
LOE Amanda K 328 9th Ave N (SR) 203-9448
LOEHRER Andrew J 267-0448
214 8th St S Sauk Rapids (FR) 267-0448
4557 223rd St (SO) 252-7079
LOERZEL Elizabeth A 240-9031
1811 16th St SE Apt 5 (SO) 240-9031
LOES Karen E 314 Jesse James Lane Malmored (SR) 255-4461
Timothy G 407 Sherburne Hall SCSU (SO) 255-4461
LOESCH Christopher S 243-6008
370 W Mt St Roseville (JR) 243-6008
Melissa M 606 11th St S Apt 5 St. Cloud (JR) 259-1668
LOESER Katie M Apt #104 360 Park Meadows Dr Waite Park (SO) 230-5761
LOEWEN Amanda A 492-1373
2450 Cassa St E Apt 16 Annandale (SR) 492-1373
Erin J 7924 County Rd 44 Kimball (SP) 398-6010
Gordon 423 6th Ave S Apt #2 (SO) 398-6010
LOGFREN Daniel P 651-459-3867
1572 Dixon Dr St Paul Park (SR) 651-459-3867
Joseph C 1919 13th St S (SR) 253-3015
LOGAN Stephanie L 6045 Lyndale Ave E Apt 122 Minneapolis (JR) 612-243-3556
LORE Sara L 910 Sherburne Hall (SO) 255-3611
2450 Cassa St E Apt 5 (SR) 230-7865
LOGSDON Tarry S SCSU 905 Holes Hall (SO) 230-7865
LOHSE Karl J 612-783-8603
2849 88th Ave NE Blaine (GR) 612-783-8603
LOIDLIT Kristin K 13063 NE 5th Ave Rice (FR) 230-0898

LOISELLE Megan E 952-937-0762
7500 Everwood Circle Eden Prairie (SO) 952-937-0762
LOKEN Tessa 834-2125
8090 County Rd 8 NW Alexandria (JR) 834-2125
LOKENS GARD Jennifer K 252-9445
810 N 19th St Sartell (SO) 252-9445
LOKKEN Joel T 1601b Benton Hall (SR) 255-3406
LOKKER LeAnn M 8th (FR) 255-2408
750 5th St Chandler (FR) 507-920-7926
LOMMELE Anne M 654-0128
20434 Kramer Lake Rd St Joseph (FR) 654-0128
Virginia J 140 31st Ave N (FR) 654-0128
LONGERAN Charles M 421 Case Hall SCSU (FR) 255-3650
LONGRENT Scott A 916 Shoreman Hall (FR) 255-3650
LONG Aaron J 850 27th Ave N (SR) 260-5786
Anthony R 5th (FR) 255-2444
Brandon J Hoh (SO) 255-2660
Brook D 923 Stearns Hall (FR) 255-3650
Shannon M 1710 Highway 23 Ogilvie (SR) 272-4186
Tarjane M 529-9835
120 18th St NW #207 Sauk Rapids (SO) 529-9835
Trina L 1222 N Pine Rd Balsam Lake (JR) 715-268-6978
LONGFIELD Stacy N Hoh (SO) 255-4579
LONGHURST Melody D 763-286-4247
1016 1st Hill Loop Pelican Rapids (FR) 763-286-4247
LOOMIS Carol A 1508 Meadow Rose Blvd (GR) 252-2312
LOOS Ellen M 914 6th Ave S Apt 312 (SR) 202-0424
LOOSE Emily K 611 5th Ave S (JR) 529-8622
LOPEZ Dawn M 420-5122
8165 Hunter Lake Dr Clear Lake (PD) 420-5122
Mary E 105 5th Ave SE Clear Lake (SR) 693-6368
LOR Chung S 700 14th St S #14 (SR) 255-3312
Yong S Hoh (FR) 255-3312
Xai S Hoh (SO) 255-3312
LORAS Gregg M PO Box 398 (SR) 743-3321
LORE Heidi J 1252 E St Germain St Apt 307 (JR) 251-7698
LOREN Patricia M Hoh (FR) 593-7444
LORENSEN Amy J 560 E Butler Lakeside (FR) 593-7444
LORENZT Joseph C 5th (FR) 255-2320
Lee A 13024 70th St NW Annandale (JR) 274-2319
LORENZ Andrea K 1120 9th Ave S #304 (SR) 260-4505
Jodi M 13012 140th Ave Little Falls (SR) 632-5675
LORENZ Thomas L 214 8th Ave S (JR) 856-3003
LORENZINI John R Cash (FR) 255-4444
LOSCALZO Michael J 5th (SR) 255-2469
LOSLI Susan M 397 4th Ave S (JR) 252-2123
LOSO Jacob D 5th (FR) 255-3637
Peter R 301 W Birch St St Joseph (SR) 255-4628
LOTHAS Ashley D 5th (FR) 255-4628
LOTHENBACH Jeffrey L 651-437-6525
1206 W 2nd St Hastings (FR) 651-437-6525
LOUCKS Michael L 507-433-5703
Rt 2 Box 295 Austin (JR) 507-433-5703
LOUGHRAN Nathan T 612-792-5763
1010 1st St S Minneapolis (JR) 612-792-5763
LOUIS Deborah E 732-4235
318 3rd Ave SW Long Prairie (SR) 732-4235
Logan J SCSU 714 Holes Hall (FR) 255-4502
LOURENCO Rafael D Cash (JR) 255-4502
LOREY Allison M Hoh (FR) 654-8582
LOVDAHL Britney M 2418 Cooper Ave S (SP) 654-8582
Shawn D 2418 Cooper Ave S (JR) 654-8582
LOVE Ashley C 5th (SO) 255-2792
LOVELAND Carol K 852-7399
3827 N Rverview Dr NE Corales (SO) 852-7399
LOVETT Janet M 255-4131
SCSU 4018 Shememaker Hall (FR) 255-4131
LOVGREN Matthew J 5th (FR) 255-4602
LOVITZ Matthew C 260-7322
508 1/2 5th Ave N Sauk Rapids (FR) 260-7322
LOVOLD Dustin J 363-4459
1010 1st Ave S St Joseph (SR) 363-4459
LOW Amelia H 229-8795
575 7th St S Campus Park Apt 202 (SR) 229-8795
Felicia H Hoh (JR) 255-4546
LOWE Kristy C 230-5386
811 7th St S Apt 202 Waite Park (JR) 230-5386
Lincoln J 1425 12th Ave N Apt 12 (JR) 529-9130
Rachel M 763-41-8381
21216 Concord St NW Elk River (SP) 763-41-8381
LOWER Daena E 310 4th Ave S Apt 5 (FR) 260-2041
LOWERY Patricia A 14 Pandolfo Place (FR) 654-2522
LORTXERCAMP Jay D 711 8th Ave S (SR) 240-2912
LOWRY Alicia M Hoh (FR) 255-3650
LUBBE Daniel J 5th (FR) 255-2677
LUBBESMEYER Amy S 651-257-8501
11394 Lean Court Chicago City (FR) 651-257-8501
LUBERTS Angela M 252-9056
6553 Kossuth Dr Sauk Rapids (FR) 252-9056
LUBICH Michael R 123 Hillcrest Dr S Belle Plaine (FR) 252-9056
LUBY Tiffany L 811 Smithtown Terr Excelsior (JR) 763-682-3231
LUCHT Hannah M 255-4461
5042 Darrow Ave NE Buffalo (SP) 763-682-3231
Troy R Route 2 Box 162r Brainerd (JR) 255-4461
LUDDEN Joseph D 612-432-9779
14187 Germaine Ave Apple Valley (FR) 612-432-9779
LUDEMAN Janet E 963-5724
10605 County Rd 8 NW Maple Lake (SP) 963-5724
LUDEWIG Katie E 1212 12th St E St Joseph (JR) 363-4459
LUDEWIG Matthew G 308 8th Ave S (SR) 230-2137
LUDEGATE Bridget A Hoh (SP) 255-4723
LUDOVISSI Jennifer M 5th (FR) 255-3650
LUDWIG Connie K 597-3568
19707 233rd Ave Paysonville (JR) 597-3568
Joseph A 606 11th St S Sauk Rapids (SO) 229-8710
Katie J 1085 105th St NW Rice (SO) 393-2502
Kristie D 5647 40th St S (FR) 656-9095
Lisa R 16628 Trl Rd Eden Valley (GR) 453-5862
Patricia M 15251 Corl 165 Watkins (GS) 764-2136
1010 1st Hill Loop Pelican Rapids (JR) 763-972-8196
LUEBSMIER Michael R 763-389-3252
29010 100th St Zimmerman (FR) 763-389-3252
LUEBKE Stephanie N 230-0898
1708 16th St SE #12 (SO) 230-0898

LUECK Andrea J 1226 Woodlawn Acres Dr (FR) 253-0905
LUENHANN Jill N 5th (FR) 255-3518
LUENEBURG Lance M
 327 7th Ave S Apt 206 (SR) 230-0018
LUEPKE Darren R 201 3rd Ave S Apt 12 (SR) 230-0367
LUFF Daniel J 378 3rd Ave S #203 (SR) 251-5073
LUFF Jeff (FR) 255-3321
LUFFY Elise N 5521 Farmington Ave SE Delano (SO) 255-3321
LUGER Billie T 5th (FR) 255-2743
LUGOWSKI Kevin B SCSU 23 Mitchell Hall (FR) 255-3565
LUHMAN Elizabeth A 5th (FR) 255-3565
LUHMAN Brianna M 928 33rd Ave N (JR) 203-7261
LUKCH Alicia
 8865 75th St NW Annandale (JR) 274-3027
Lukachevic J 915 Stearns Hall SCSU (SR) 255-3380
LUKACHEV Wayne A 6368 264th St Wyoming (SP) 255-3380
LUKA Allen J 812 6th Ave S (SR) 259-5725
Angela J 959 Ingram Ave NW Annandale (FR) 274-8410
LUKIBILL Roy A
 1144 Harbor St Ogilvie (GR) 396-2156
LUKENS Maureen K 20325 Whitson Blvd Cedar (SR) 255-4544
LUKKASON Emily R 5th (JR) 255-4544
LUKOWSKI Jeanette P
 3205 Golf Course Rd Monticello (GR) 612-295-5138
LUMML Milton R 5th (FR) 255-4397
Mark A 17455 County Rd 44 S Haven (SO) 558-6113
David L 209 2nd Ave NW Buffalo (JR) 558-6113
LUNA-HERNANDEZ Juliana
 3022 Colorado Av Apt B Santa Monica (GS) 310-315-1550
LUOMA Joshua P 500 11th St Apt 105 (SO) 203-1451
LUND Candace M
 32246 Magnolia St NW Cambridge (SR) 612-689-9020
Christine M 500 11th St S Apt 305 (JR) 529-8930
Jenna M 5th (FR) 255-3719
Jennifer E 18036 Palm St Anoka (SR) 612-434-4791
Jeremiah A
 2300 Kensington Hall Ndsu Fargo (SO) 701-231-2594
LUNDAHL Erik B 909 5th Ave S Apt 202 (SR) 229-9285
Natalie R 5th (FR) 255-4552
Ryan L 1535 73rd Ave Fridley (JR) 612-784-9583
LUNDBERG Brenda K
 9300 Cedar Crest Av S Apt Bloomington (SR) 651-492-0250
David M 4763 Greasy Point Rd Avonlar (JR) 212-6409
Carol D 5th (FR) 255-2497
Jon M 2478 Sunset Lane Burnum (JR) 255-3527
LUNDBOHN Andrew C
 607 2nd Ave SE Roseau (SO) 218-463-3887
LUNDEN Bethany J
 2300 21st St S Coon Rapids Apt 303 (SO) 230-1618
Marc E 2494 Prairie View Ln NW Brandon (SR) 834-5180
Sean A 1183 10th Ave N Sauk Rapids (SR) 230-3868
Tiffani N 574 Lake Shore Circle Annandale (SP) 274-8569
LUNDERBY Andrew R 545 5th St S #303 (FR) 763-425-2356
April M 1700 Michigan Ave SE Apt 204 (JR) 763-425-2356
April M 210 33rd Ave S (FR) 255-3695
LUNDERS Wade D 805 8th Ave N Apt 19 (SR) 203-1248
LUNDGREN April M 5th (FR) 255-3527
John M
 39325 Harnley Ave N Branch (SO) 651-674-6004
LUNDIN Darryl K
 2300 21st St S Coon Rapids Apt 303 (SO) 230-1618
LUNDQUIST Kevin A SCSU 523 Holes Hall (FR) 693-9037
LUNDOFF Britta J 5th (FR) 255-3695
Kathryn S 5th (FR) 255-3695
Robert E Mh (FR) 255-2650
Taylor P 7730 Maplewood Rd Cologne (SO) 612-398-4105
Robert M 102 Columbia Ave NE (FR) 656-0476
LUNDSTROM Andrew R
 8992 Sucker Creek Rd Rice (FR) 255-4248
Michael D 613 9th Ave S #203 (JR) 255-4486
LUNDY David A 5th (FR) 255-4670
Jennifer J 5th (SR) 259-0276
LUNGREN Nathaniel J
 14565 176th Ave SE Hawick (FR) 276-8608
LUNSER Jason D
 428 5th Ave N Cold Spring (SO) 685-7040
LUNSMAN Melissa L PO Box 131 Rockville (FR) 259-1761
Lyndi M 2514 11th St NE (SR) 255-2517
LUPINEK Jason E 5683 Sandy Dr (GR) 230-6104
LURA Justin D 826 6th Ave S (SO) 230-6104
LUSSENDEN Katie M
 Route 1 906 775 Morris (FR) 589-1513
LUSSIER Casey M
 2300 21st St S Coon Rapids (JR) 414-762-2286
LUSSO Lonna M 7714 245th St (SO) 259-0368
LUSTGRAAF Andrew J 5th (FR) 255-4646
LUSTIG Shelly A 505 12th St S Apt 204 (SO) 230-1725
LUTHEMS Mindy S
 1201 Grandview Hall (FR) 224-4152
Molly M 1825 15th Ave SE Apt 4 (SR) 420-6169
LUTHER Libbi E
 4025 N 81st Ave Brooklyn Park (JR) 612-566-8471
LUTZ Rachel I 1710 Michigan Ave SE #5 (JR) 230-2656
Lyndi M 2514 11th St NE (SR) 255-3392
LUTTCHENS Andrea M
 21388 State 26 Candyman (SO) 507-542-4831
LUTTEKE Chad J
 1707 18th St SE Apt 29 (JR) 507-383-6317
LUTTRELL Luke R 1021 6th Ave S #202 (SO) 230-1267
LUTTRELL Julie A
 2715 S Riverstone Dr Moorhead (JR) 218-233-6554
LUTZ Adam R 5th (FR) 255-3939
Brenda A 1428 E St German Apt 103 (SR) 260-8988
LUTZKA Ryan J
 342 Cedarwood Lane Maple Grove (SO) 612-425-3596
LUXA Amy E 5th (FR) 255-4372
Lisa K 612 Oak St Farmington (JR) 651-463-2959
LWIZA Joy N 1540 E St German St 149 (SO) 240-8381
Simon 1961 13th St Circle 1 Riverzauk Rapids (JR) 259-4299
LYNNE Amanda J #201 #202 Sault Ste Marie (SO) 251-5093
LYE Tae-Hye Mh (SR) 255-2766
LYERLY Blair K 1513 Patricia Dr (FR) 253-5819
LYRKE Megan M 845 Spring St Clearwater (FR) 558-2104

LYRKE Natalie A 845 Spring St Clearwater (SO) 558-2104
LYNAM Christopher A
 11761 Maplewood Dr E Gull Lake (JR) 218-855-0868
LYNCH Andrew J 826 11th St S Apt 303 (SR) 259-1136
Jennifer S 1200 E Division St Apt 212 (SR) 492-8621
Katelyn J 711 8th Ave S Apt 301A (FR) 230-5206
Katelyn J
 621 Rum River Dr Cambridge (SP) 763-689-1573
Maura K
 3415 Bryant Ave S Minneapolis (GS) 612-824-9626
Sarah E 5th (FR) 255-2421
Sean P 281 2nd Ave NE #208 (JR) 256-1518
LYNGAAS Theodore J 5th (FR) 255-3560
LYNN Jeni 505 170th Ave SE Kenokken (FR) 255-3560
Jennifer M 1240 15th St N Apt 10 (SR) 230-5676
LYON Wendy J
 590 Park Meadows Dr Apt 108 Waite Park (GR) 203-1206
LYRKE Kelly M 8th Ave S Apt 205 (SR) 253-8478
LYRKE Scott M 5th (JR) 534-9192
LYRNE April D
 4736 Spring Circle Minnetonka (SO) 612-859-4962
Marc D 624 13th St S Apt 104 (JR) 529-9674
Ryan D 4022 Zinnia Lane N Plymouth (FR) 763-593-7662
LYRNE April D 5th (JR) 255-3508
LYSTER Miranda J
 612 Elmwood Ave Oshkosh (JR) 920-426-0321

M

MA Yunxia (GS)
MAALIS Timothy J
 11250 Uplander St Coon Rapids (JR) 612-755-6960
MAANUN Riley K 1111 7th Ave S (FR) 202-0441
MAAS Casey C 1720 Illinois Ave SW Huron (FR) 255-4416
Kathryn A 9545 Winlow Chase N Maple Grove (SR) 612-536-8853
Kyle A
 8732 Bass Creek Ave N Brooklyn Park (FR) 612-536-8853
Timothy D 2747 220th St Canby (JR) 230-3500
Tracy M Apt 4 207 914 6th Ave S (JR) 230-3500
MAATZ Adam F 5900 Bernard Place Edina (JR) 255-2783
MAH Daniel L 5th (FR) 255-2783
MAHRTUR Laura L
 7420 Charhassan Rd #1 Charhassan (JR) 952-906-9722
MACDONALD Kelly A
 31321 292nd St Arkin (GS) 684-2491
Kevin A SCSU 107 Case Hall (FR) 255-4416
Michael D 5th (FR) 255-4452
Ma 9230 164th Lane NW Ramsey (PD) 255-4452
MACEDONIA Jodi L
 8886 Walden Way Onamia (GR) 532-7102
MACH Dorothy M 320 9th Ave S (SR) 656-9884
Michael R 215 5th Ave S Sauk Rapids (SO) 230-2367
MACHELL Collin A
 215 5th Ave S Sauk Rapids (SO) 763-263-7189
MACHIDA Tamami 109 33rd Ave N St Cloud (SR) 230-5732
MACHINO Kazuhiko
 703 15th Ave N Apt 102 (SO) 203-9681
MACIEJ Aaron M
 6298 Imperial Rd Royaltown (JR) 584-5953
Brian M 1759 Oakwood Circle (JR) 255-4254
Daniel J 11142 60th St Royaltown (JR) 255-3473
Kimberly A 5th (FR) 255-3473
Nicole L 8298 Imperial Rd Royaltown (JR) 255-3473
Sara L 15657 Co Rd 159 Avon (FR) 255-3473
Steven J SCSU 6116 Shotmaker Hall (SO) 255-3473
MACIEJ-WEBER Carol A
 609 6th St N Cold Spring (JR) 685-8791
MACIEJEWski Mary J
 248 3rd St S Apt 318B Waite Park (FR) 656-5336
MACIK Corey L 5th (SO) 255-2454
MACK ANTHONY
 2300 21st St S Coon Rapids (SO) 612-566-3929
Brett T 9009 Jason Ave NE Monticello (SO) 255-4670
Bridget S 718 6th Ave S (FR) 203-7993
Donald J PO Box 1836 CIO 7th Jud Dist (SR) 656-5650
Justin G 801 7th St S Apt 205 Waite Park (SO) 230-5056
Katee M 512 8th Ave S Apt 30 (JR) 259-7628
MACKEY Mallory T
 2110 Spruce St Paynesville (FR) 243-8105
Ryan J 2632 7th St S #209 Waite Park (FR) 654-6660
MACKEN Catherine M 5th (FR) 255-3491
MACKERMAN Vicky L 1924 Euclid St Lauderdale (PD) 255-3491
MACKEY Justin A 524 14th St S Apt 401 (SR) 253-8742
Mack #202 121 7th St S (JR) 255-3491
MACKNER Christopher G
 822 7th Ave S Apt 206 (SR) 202-9664
MACKS Emily A 5th (FR) 255-2575
MADDIX Jeffrey W 152 23rd Ave N (SR) 253-4231
MADON James D
 4th St S Apt 1051 Waite Park (SR) 654-9179
MADDUX Nicholas S 900 11th Ave S (SP) 255-5212
MADER Lisa M 5th (JR) 255-3392
MADISON Michelle R
 2520 144th St Holdingford (GR) 746-2426
MADSEN Joe
 1304 Val Dr N Sioux Falls (SR) 605-331-4354
MADSON Elizabeth A
 819 5th Ave S Apt 108 (JR) 229-0753
MADSON Brianna M 1027 5th Ave S (SR) 240-6809
MADSON Joe 5th (JR) 255-3392
MAENDL Stacy M
 Apt 80 13 14 6th Ave S (SR) 218-831-1992
MAERTSEN Jacob J 1612 16 St SE (JR) 420-7594
MAES Kira L 702 7th Ave S (JR) 240-0563
MAESTAS-BOHN Phillip R
 1201 6th Ave S (SR) 492-1392
MAGSTAND Rhonda J
 3020 W St German St Apt 203 (SR) 259-8792
MAGER Kelly R 1715 9th Ave S (JR) 259-1819
MAGES Aaron J
 6200 W 120th St #302 Bloomington (SR) 952-831-4680
Michael R 5th (FR) 255-3304
Steven L 5th (FR) 255-3739
MAGNAN Amanda K 5th (FR) 255-4640
Barbara C 47219 Whistle Rd Iale (PD) 255-4640

MAGNAN Christie K
 307 Honeytree Dr Apt 11 Delario (GR) 612-972-9170
Dustin M 3075 Maine Prviary Rd Apt 301 (JR) 229-8178
MAGNER Jeremy A
 537 Brooks St Eden Valley (SO) 453-3455
MAGNER Christopher C
 1506 N 4th Ave Sartell (FR) 202-1417
Rebecca M 1418 Simpson St St Paul (FR) 651-645-5892
MAGNUSSON Kaye E 1010 5th Ave S #304 (SR) 230-5120
MAGUIRE Megan K
 1450 Willow Dr N Plymouth (SR) 612-476-2322
Jeffrey R 708 3rd Ave S Apt 205 (SR) 230-3076
MAHAWALD Andrew M 1525 24th Ave N #201 (SO) 224-8968
MAHMOUD Mahad A 520 9th Ave N #106 (FR) 230-0703
MAHABUB Ahsan P P. Box 352 (SR) 493-9178
MAHER Shawn D 1707 16th St SE Apt 20 (SO) 492-2175
MAHLE Chaz A
 1700 Chicago Ave NE Ham Lake (SO) 763-434-9552
Lindsay M 5th (FR) 255-3705
Michelle L 736 6th Ave S (JR) 230-4110
MAHLICH Anisha M
 120 4th St SE Saint Stephen (SP) 203-9129
Boris F 120 4th St SE St Stephen (SR) 203-9129
MAH Katherin B 227 7th Ave S Apt 3 (SR) 255-4554
MAHMOUD Ibrahim
 325 14th Ave SE Apt 202 (FR) 230-1061
MAHON Joseph T 1227 Mill Creek Circle (SP) 255-0554
MAHONEY Jacqueline A
 1318 Snowberry Trail Sioux Falls (FR) 230-3076
Jeffrey R 708 3rd Ave S Apt 205 (SR) 230-3076
MAHOSIE Pascale M 800 11th St S Apt 202 (JR) 492-4542
MAHOWALD Andrew M 1010 26th Ave N (SP) 253-5421
Shane M Mh (FR) 255-2402
MAHUTGA Brandie L SCSU 1204 Sherburne Hall (SO) 255-9202
MAIDL Kristine M 2053 49th St SE (SR) 255-9202
MAITLAND 822 7th Ave S Apt 106 (SR) 229-9220
MAIERS Kelsey 408 3rd Ave S #204 (FR) 229-9220
Melinda M 11286 N Sunset Dr Hutchinson (SR) 229-9220
MAIGA Ailou B (SR)
MAIKKULA Eric D
 31102 Randova St NE Cambridge (SR) 763-689-3923
MAJRON R SCSU 816 Sherburne Hall (JR) 255-2830
MAISLER Henry F P. Box 354 Grandby (PD) 255-4416
MAJED Amr F 1310 15th St N Apt 21 (JR) 230-1553
MAJERLE Mark R 540 4th St SE Milaca (SR) 983-6446
MAJERUS Jeremiah A
 35073 Belcher Trail Goodhue (FR) 651-923-4956
MAJESKI Thomas G 523 N 10th Ave (GR) 255-3376
MAJKA Katie J
 6367 Londee Dr Nisawa (FR) 218-963-1264
MAJOR Chadwick B
 464 13th Ave S Apt 5 Sauk Rapids (FR) 224-3693
Jeffrey P
 6515 Highway 169 S Grand Rapids (SO) 218-327-2449
MAKONEN Konstantin V (GS)
MAREK Helmut S
 2059 Knapp Ave W2 St Paul (GR) 651-644-3559
MAKI Anna M 5th (SR) 255-2730
Rebecca PO Box 62 Cook (SO) 230-2249
Stephanie A 2031 1010 6th Ave S St Cloud (JR) 230-2249
MAKONEN Kaitlyn G
 240 2nd St NE Apt 302 (SO) 229-0774
MAKONYONGA Shamiso B
 500 Durant Apt 102 Chapel Hill (FR) 918-968-6974
MALAKOWSKY Cassandra J 5th (FR) 255-2787
MALCOLM Cherylene L 5th (FR) 255-2425
MALDONADO Luis A
 809 Brockwood Lane Santee (JR) 253-9098
MALEVICH Tarrah C 2620 S 16th St #201 (JR) 230-5158
MALIK Muhammad M 830 13th St S Apt 410 (JR) 255-3424
MALING Nicole L 5th (FR) 255-3424
MALINOWSKI Michelle N
 1201 6th Ave S (SR) 203-8881
MALINSKI Abby M 5th (FR) 255-4638
Seth J 805 15th St SE (SR) 230-3137
Simon J 406 7th Ave S (JR) 252-2732
MALLARO BreAnn J
 Apt 313 1428 E St German St (SR) 761-2384
MALLARD Justin
 10992 Mallard Dr Becker (SP) 763-262-4888
MALLEY Jamie L
 213 2nd Ave N Sauk Rapids (FR) 251-6974
MALLMAN David J 5th (FR) 255-3747
MALLMAN Alicia L 5th (FR) 255-4676
MALLOTT Cassandra G
 1708 18th St S E. Apt 6 (SO) 230-6031
MALLORY Marc W 5th (FR) 255-3496
MALOM Allison A
 2068 16th Ave Carrington (JR) 715-234-8684
MALONE James J 5th (FR) 255-3376
Ryan G 7014 Clubview Dr Pittsburg (JR) 412-257-2675
MALONEY Molly T
 9193 Edinburg Lane Woodbury (SO) 651-702-5060
MALOTKY Ryan T 1815 15th Ave SE Apt 3 (SR) 202-3030
MALON ANTHONY
 20580 Victoria Dr NW Elk River (JR) 612-441-6722
MAMMEN Jon L 626 11th St S Apt 303 (SR) 255-1136
MANCINI Jennifer C
 14899 Ximino St NW Ramsey (SR) 763-323-3693
MANGAS Kate M 8074 Jolly Ave S Cottage Grove (JR) 255-3376
MANGOS Nicholas J
 Apt #201 520 14th St (SR) 980-4062
MANDALA Kristy L
 34894 Rhinestone St NW Princeton (SR) 255-2518
MANDERSCHIED Brandon J Mh (SO) 255-2518
MANN Kari
 1124 31st St SE Buffalo (JR) 763-682-0225
MANEA Susana A 601 3rd Ave Sauk Rapids (SR) 255-9400
MANER Brienne N 283 9th Ave NE Apt 209 (SR) 255-9400
MANGAS Joshua J 3201 14th St N Apt 126 (SR) 259-1583
MANKO Brian J
 1052 Chestnut St #207 Virginia (JR) 218-994-2282
Sanah L 5th (FR) 255-2335
MARKE DeAnn E
 PO Box 13 Milaca (SO) 260-4434

MANKENBERG Reese A
2916 5th St SW Blaine (SR) 763-682-5865

MANLEY Christine M 703 6th Ave S (SR) 259-6852

Kristine K
390 Park Meadows Dr Apt 304 Waite Park (SR) 656-5359

Marianne B 1116 7th Ave S Apt 3 (SR) 492-3763

Sarah M
390 Park Meadows Dr #302 Waite Park (SR) 656-5359

MANN Angela M
1260 Johnson Rd Apt 205 (SO) 612-870-9778
Barbara L 2620 18th St SW Backus (GR) 218-587-3199
Christal L 702 7th Ave (SO) 240-0563
Crystal S 4463 County Rd B Brainerd (SR) 218-764-3526
Heather M 2623 Grand Ave S Richfield (JR) 612-861-7393
Justin E 12169 Hart Ave NW Annandale (SP) 274-6267
MANSARAF Lamin 760 14th St S Apt 16 (SR) 230-3293

MANTHE Eric M
16250 Makah St NW Andover (SR) 763-421-8464

MANTHIE Angela L 25668 Keystone Rd Milaca (JR)
Heather M 5222 55th St NW Maple Lake (JR) 263-5546

MANUEL Erin M 1809 SE 8th Ave Willmar (JR) 231-1097

Jason P PO Box 395 504 Oak Ave S Maple Lake (SR)
Ryan M 601 Oak Ave N Maple Lake (SR) 963-3744

Orian M
309 395 504 Oak Ave S Maple Lake (JR) 963-5264

MAQBOOL Adnan (SO) 963-5264

MARAVELAS Stephanie E
26 1/2 5th Ave S #6 (JR) 229-8771

MARCEL Yorgun K
50 N 15 Ave #67 Waite Park (GR) 230-5854

MAURIEL A Anthony P
3113 Alton St Grand Rapids (SR) 218-326-2145

MARCH Jeffrey M
710 2nd St SE Little Falls (SR) 632-6085

MARCHAND Karl A
617 5th Ave NE St Joseph (SP) 363-1190
MAURETTI Eric M (JR) 255-2427

MARCKS Tandyale A
1118 Lindbergh Dr Little Falls (SO) 632-1882

MARCOTTE Jacob W 1310 6th Ave S Apt 4 (SR) 240-2095

MARCUM Esther R Mh (FR) 255-3761

MARCUSSEN Ian M 417 7th Ave N (SO) 240-9797

Mark A 2825 1st St NE Grand Rapids (SR) 255-3681

MARECK Matthew P Sr (SR) 255-3730

Robin N 511 Kingwood Dr Baxter (SR) 218-828-8551

MAREK Sam
112 S Nevada Ave Jackson (GS) 507-847-5727

MARES Nicole L
2000 Highway 55 NW Annandale (FR) 274-3609

MARESH Michael P 14 Fairfield Lane (FR) 252-9389

MARINE Sasha C Hoh (SO) 255-3229

MARINER Melissa A 1261 Easter Lane Eagon (FR)

MARINUCCI Grace M
509 5th Ave S Apt 300 (SO) 230-0776

MARIOT Nicolas D
1212 Washington Memorial Dr Apt 310 (GR) 529-0484

MARITSCH Jacob A 331 29th Ave N (SO) 253-7515

MARSKAS Lindsey M 414 Jones Ave PO Box 3 Bufl (JR)

MARKER Jennifer L
1000 1st Ave SE Casson Rapids (SO) 612-421-9398

MARKEWT-VICK Jane A
PO Box 476 Rogers (PD) 763-428-8006

MARKETON Bryon S Cah (SO) 255-4460

MARKEY Allison J Bth (JR) 255-3467

MARKFORD Jordan D
3000 5th St SE Grand Rapids (FR) 252-0209

Patrick L 25 Skyview Dr Sauk Rapids (JR) 252-0209

Stella R 201 Hill Ave Foley (SR) 968-7574

MARKGRAF Ashley J Hh (FR) 255-4536

Jody L PO Box 641 Kimball (JR) 398-6413

MARLING Cory J
1019 5th St NE Monticello (SO) 612-295-4424

MARKO McKenzie E
1707 16th St SE Jan 14 (SO) 259-1602

MARROWITT Collin J 894 Goodrich Ave St Paul (SO)

MARQUART Scott M
1918 13th St Circ Apt 303 Sauk Rapids (SR) 240-0853

MARKS Amanda L
18368 Terrace Ave Sleepy Eye (FR) 507-794-3473

John K 605 Roosevelt Rd (SO) 230-0579

Lea T Smh (FR) 255-2626

Karl K 6568 Paradise Beach Rd SE Brainerd (SR)

MARSH Brandon J Mh (FR) 255-2623

MARUSSON Jean M
1340 5th Ave S #406 (SO) 651-492-4323

Joseph M #408 1340 5th Ave S (SO)

MARKWARD Amber M
1193 15th St Kimball (FR) 398-2586

Mark A 15 Monticello Rd (SR)

MARLOW Caroline M Hh (FR) 255-3798

MARMAS James W 6144 NE River Rd Sauk Rapids (JR)

MARNICH Stefanie F Bth (FR) 255-2384

MAROHL Travis D 805 Sunset Dr Fergus Falls (FR)

MARSH Amanda L
2620 S Center South Falls (SO) 605-339-3996

MARRO Ryan P 919 Chaiet Dr NW Rochester (SO)

MAROUSHEK Kristin L
419 33rd Ave N Apt 306 (SO) 230-2509

MARQUARDT Adam
1382 Windbreak Ct NE Rochester (JR) 507-282-2505

Jeffrey A PO Box 1444 Monticello (SR)

Ryan B 5293 County Rd 30 SW Waverly (FR) 543-3348

MARQUART Brandie L 336 24th Ave N (SP) 259-8144

MARSH STEPHEN J 5122 Siamese Hill (SO) 255-3526

MARRER Sean R 2606 Anderson Court (FR) 259-4212

MARSH Alan J 12593 Hwy 236 Little Falls (GS) 632-1625

MARSHALL Catherine E Sbn (SP) 255-2603

Jennifer L Apt 303 411 5th Ave S (JR) 230-5152

Robert D
1000 1st Ave NE New Sauk Rapids (FR) 240-1119

Ryan A 819 13th St S Apt 302 (SR) 656-2042

MARSOLAIS Christine A Mh (SR) 255-2873

MARSON Jenna A
527 8th Ave S Apt 310 (JR) 202-1081

MARSTON Jessica E Hh (JR) 255-4566

MART Ryan J (SP)

MARTELL Callie A
2444 E Cedar Lake Dr New Prague (SO) 952-758-4023

MARTENS Erich K 605 20th St N Sartell (PS) 240-9119

Jennifer L 327 7th Ave S (JR) 230-1804

MARTHALER Eric A
35308 County Rd 28 Melrose (SO) 987-3206
John (SR) 255-4473

Megan L
19126 Echo Lane Farmington (JR) 651-460-2642

Nicole M 10268 County Rd 5 St Stephen (SO) 259-4526

Scott M PO Box 1173
12079 St NE Monticello (JR) 612-295-3337

MARTIN Anthony D 1624 16th St SE (FR) 202-1428

MARTIN Anthony J Sm (FR) 534-0193

Brandon T 537 Park Lane Orono (FR)

Callie L 2915 Maine Prairie Rd Apt 317 (SR) 203-1583

Carrie M 1724 12th Ave S.e. (SO) 252-8235

Charles D 2655 Dupons Ave N Minneapolis (FR) 255-2894

Craig J 1427 Pattison Rd (JR)

John V 13478 350th St Onamia (SO)

Joeh J Hoh (FR) 255-3515

Julia A 2403 Goeters Way (PD) 230-0946

Leah M 2900 Lincoln Dr Spring Lake Park (SO)

Lindsay R 314 4th Ave S Apt. 104 (FR) 259-8799

Maria J 1604 7th St SE Apt 305 (SR) 656-1726

Mark A 1550 E St Germain St Apt 180 (GR) 651-4320

Matthew C 814 4th St SE Little Falls (FR) 252-5379

Matthew L Hoh (FR) 255-2355

Matthew S PO Box 1547 Kallimandu Nepal (GS)

Richard A 1120 9th Ave S Apt 204 (SR) 252-0628

Ronald J
12117 Olive St NW Coon Rapids (SR) 612-867-0928
Sheila A 1418 11th St SE (FR) 253-1795

Suzanne M
Leather Pier 25978 Tenth St W Zimmerman (SY)

MARTIN-VOUK Laura I
4801 28th Ave NW Isanti (PD) 612-444-8886

MARTINEZ Andres E
285 Englewood Rd Clearwater (SP) 558-2012
Daniel E 285 Englewood Rd Clearwater (SR) 558-2012

John J 2825 Watkinson Court Woodbury (JR)

Zoe A 3321 Grand Ave S Minneapolis (SO) 612-724-4548

MARTING Shannon M
1024 N Grotto St St Paul (GS) 651-489-7157

MARTINS Stowe A
1625 12th St SE Frysvallen Flaggstad (SR) 928-527-6828

MARTINSON Adam R
16475 203rd St Little Falls (FR) 632-8666

Cassandra M
1119 1st Ave N Apt 18 Sauk Rapids (SO) 529-0048

Laura M Sbn (FR) 255-2639

Paulie A Apt (FR) 255-3501

MARTIRE Ashley R Smh (FR) 255-4689

MARTODAM Elizabeth A Sbn (FR) 255-3292

MARTS Jennifer R
1214 17th St Moorhead (JR) 218-236-6767

MARTY Kent T Mh (SO) 255-3880

Leah M 1650 1st Dr Buffalo (SP) 763-682-5652

MARUDAS Maria J 12699 13rd St Milaca (FR) 983-3118

MARUSKA Doni E Mh (FR) 255-2742

Karen R 2679 7th Ave N Sartell (GS) 252-0546

MARVIN Allison L
603 5th Ave E Superior (SR) 715-398-7239
Marti 1512 16th St SE #13 (SR) 230-6397

MARWICK Adam P 507 5th St S Virginia (JR) 255-2559

MARX Katie L Hoh (FR) 534-0187

MASANZ Jamie R Svs (FR) 534-0187

MASLONKOWSKI Mark J 1504 7th St S (SO) 240-8441

Mark 1504 7th St S (SO) 420-9180

MASLOSK Adam M 717 8th Ave S (SO)

MASLOW Denia M 1710 S Haven Dr Cambridge (SR)

MASRI Wal M 295 14th Ave SE #205 (FR) 255-0575

MASSELL Lely P Sth (FR) 255-3366

MASSAMANI Mary C
1000 1st Ave NE Melrose (SO) 837-5259

Melissa A
560 Liberty St PO Box 27 New Munich (JR) 837-5256
Theresa V 2124 9th Ave SE (SR) 654-0829

MAST Jonathan P Smh (SO) 255-2849

MASTERSON Sean G Cah (SP) 255-4512

Matthew M Smh (FR) 255-3860

MATANICH Peter N 6507 N 20th St (JR) 259-6687

MATHIS Kristen M 414 16th St N Sartell (GS)

MATHERN David E 300 Waite Ave S (PD) 282-5305

MATHERS Clare M Sbn (SP) 255-3725

MATHEWS Friday S Smh (FR) 255-4619

Melissa A
1521 7th St S Apt 202H Waite Park (GR) 240-1350

MATHIAS Nathan A Cah (FR) 255-4513

Tera E Mh (FR) 255-3792

MATHIASSEN Dawn M #31 Julie Dr (GR) 658-9537

MATHOWZ Kristen M
465 Brown Hall Sduw Brookings (FR) 507-920-7574

Kurtis P 26753 190th St W Springfield (SO)

Ryan A 3500 Ridge Lane Mounds View (SR) 763-786-9291

MATHIS Angela R
1000 1st Ave NE Andover (JR) 612-421-2443

Robert A Apt #303 311 6th Ave (JR)

MATHISON Amanda L
1710 Michigan Ave SE #3 St Cloud (SR) 203-8173

Nicole J 407 E Forest Ave Mora (SR)

MATHEWS Leah D 1512 2nd St N Cold Spring (SR) 685-8703

MATHSON Kim M 215 Palomino Rd Isanti (GR)

MATONICH Daniel J
580 Park Meadows Dr Apt 106 Waite Park (SR) 229-9070

MATHIOSO Denia L 1445 3rd St SE #101A (FR) 654-1423

Matthew Nicole L 1609 7th St SE Apt 305 (SR) 654-1423

Timothy D 101 10th St N Sartell (SR) 203-7588

MATSEN Leah D
20601 Hickory Rd Little Falls (SO) 632-4792

MATSON Dustin C Sth (SP) 255-3481

MATSUMOTO Kotaro Bth (SR) 255-3504

MATSUYAMA Kristen 309 527 6th Ave S. (JR) 252-6833

MATTHEW David M
13152 Grand St NW Coon Rapids (SR) 612-754-1421

MATTHEWS Melissa M
15295 N 41st Ave Plymouth (JR) 612-559-2092

Molly L 3670 Sinal Dr Sartell (SO) 252-8901

Nathan T 714 8th St (JR)

Scott D PO Box 605 Houghton (SR)

MATTHIAS Matthew D
D501 Shoemaker Hall (SO) 255-4653

MATTHIES Christopher C Cah (FR) 255-4423

Jeannine M 1216 4th Ave N Sauk Rapids (GR) 202-0624

MATTICK Kristen M 1327 9th Ave N (GR) 230-1116

Matt M 1327 9th Ave N (GR) 230-1116

THOMAS Matthew D
RR 3 Box 2302 1 Oaklisk (GR) 859-5970

Chad J 5375 St Highway 55 Rockford (SR)

Christopher L 311 Twenty Fourth Ave N (SO)

MATTIENI Eric C Sbn (SO) 255-2677

MATTIOLI Nicholas R
7647 Marmer Pt Maple Grove (JR)

MATTOCKS Cameron J 25082 58th Ave (SR) 253-2907

MATTON Benjamin C
1528 16th Ave SE Apt 3 (GR) 240-6927

Kyle T 770 14th St S Apt 13 (GR) 259-7698

MATTHEW Daria L Bth (JR) 255-3504

Eric K 181 13th St SE Apt 20 (FR)

MATUSEZSKI Tony L Smh (FR) 255-3437

MATZKA Stephan Bth (SP) 255-3574

MATZKE Erin A 312 7th St SW Red Lake Falls (FR)

MAUCH Gretchen M
1000 1st Ave NE Prairie Du Sac (JR) 608-643-3268

MAGUE Megan A
129 Johnson Rd Apt #204 (GR) 492-7372

MAURELLI Kevin J Smh (FR) 255-4660

MAURER Gretchen M
31081 Johnsons Thruway Grand Rapids (JR) 218-245-3465

Keith W
1984 W Chub Lake Rd Carlton (SO) 218-384-3790

Melissa L 2070 Stockinger Dr (JR) 229-2671

Paul J (SR)

Rhonda E 702 25th Ave N (SP)

MAURER-ZENNER Rosanna R
5 E Broadway (SR) 763-295-4286

MAUS Adam D 312 6th St N Monticello (SR) 269-8006

James G 17612 225th Ave Pierz (FR)

MAVENCAM Gregory W
6520 75th St NW Maple Lake (JR) 963-5967
Kurt 6520 75th St NW Maple Lake (JR) 963-4520

MAVHENEKA Grace A 312 13th St S Apt 102 (SO)

MAY Angel M #803 313th Ave Princeton (SO)

Christopher J 2051 Quarry Rd #309 (FR) 240-2310

David 1455 3rd St SE Apt 306c (SR) 251-6632

Jacob J 478 Shady Ridge Rd Hutchinson (GR) 234-8013

Matthew R 13630 32nd St Backer (JR) 763-261-2654

Patrick A
11763 Bedford Lane Little Falls (FR) 632-4421

MAYER Colin G 51 Woodhill Rd (SO)

Jennifer A Bth (SO) 255-3467

Kristine A 3145 28th Ave NW Isanti (JR) 255-3164

MAYERS Angela M Sth (FR) 255-3338

Matthew R 26673 County Rd 139 (JR) 363-4744

Sara A Sbn (FR) 255-2773

Shawn R 151 Meadowlark Lane Melrose (SR) 256-3792

MAYNARD Laura C
231 Plymouth (SR) 763-473-2499

MAZANEC Michelle K
12219 Lincoln St Blaine (GS) 763-862-9157

MAZE Lee R Smh (JR) 255-4676

MAZUREK Samuel L 7155 135th St W Apple Valley (SO)

MEDRE David K 1248 E St Germain (JR) 230-0468

MBIBI Bonnie S Sm (FR) 654-5543

MBURU Evans M
Apt 302 1248 E St Germain St (SO) 230-0468

MBWILE Jerry J 1930 E St Germain St (FR) 202-7755

Jimmy J 1530 E St Germain St Apt 111 (JR) 202-7755

MCALPIN Bradley D
710 Walnut St Monticello (SO) 507-635-5904

Darren J 5475 Highway 55 Rockford (SR)

MCALLISTER Jonathan L
1540 Highway 23 E Apt 202 (SR) 255-0454

MCPALINE Rachel J
2312 1st Ave N River (SO) 612-428-4576

MCBRADY Kara A Bth (JR) 255-2378

MCCARDY Andrea R
2453 County Rd 8 NW Maple Lake (FR) 963-5189

MCCBRIDE Bridget L
12245 Co Rd 3 Clear Lake (SO) 743-2432
Colleen P 12245 Co Rd 3 Clear Lake (JR) 743-2432

Nicolas R 4835 Yorktown Lane Plymouth (JR)

Sean W Smh (FR) 255-4412

MCCBROON Pamela A 1423 3rd St N Apt 1 (GR)

MCCABE Brandon A
8203 Grandview St SW Alexandria (FR) 255-3435

Kayla M Bth (FR) 255-3435

Kerry A Mh (FR) 255-3803

Rory J Cah (FR) 255-4449

Sean M 1041 Hillside St Hastings (SO)

MCCANN Ryan J 111 5th Ave S Apt 100 (JR) 333-9489

Sean M 811 Carrigan Lane Burnsville (JR) 612-892-6488

MCCALLUM Ian W Smh (SP) 255-4321

Joseph M 1706 Lake Dr Brannan (FR) 398-3764

Matthew J 1455 Platteau Rd Buffalo (SP) 763-662-4696

MCCANN Jessica R 1619 Michigan Ave SE Apt 103 (FR)

Shanna L 724 N 32nd Ave (GR) 654-0450

MCCARRNEY Deanna M
23242 Co Rd 12 Richmond (FR) 587-3223

MCCARTHY Nicole L 1609 7th St SE Apt 305 (SR) 230-5414

MCCARVILLE James W
SCSU 0315 Holes Ave (SR) 255-2498

MCCLEERY Marcus T
8443 187th Ave NE New London (GR) 354-3062

MCCLELLAND Adele S
15763 River Bend Lane Cold Spring (FR) 685-7944

MCCLINTOCK Aaron M
927 3rd Ave N Sauk Rapids (JR) 252-1784

Trista M 927 N 3rd Ave Sauk Rapids (JR)
..... 252-1784

MCCLUNG Michael M 5900 75th Ave SE (FR) 235-3355

MCCLUNG Nicole A 5900 75th Ave SE (FR) 243-2799

MCCLURE Daniel A Sth (SR) 256-4683

Shawn D 14407 Elm St Little Falls (GS) 616-6638

MCCLURE Dylan J 915 6th Ave NE Buffalo (JR) 255-4356

MCCLUM Joseph W Sth (FR) 255-4679

MCDDAMAS Kelly S Mh (FR) 255-1881

MCDDONELL Amanda S Mh (FR) 255-1881

Maren R 403 7th Ave S Apt 3 (SR) 230-5568

Timothy K 223 7th Ave S Apt 1 (SR) 761-1682

MCDOO Anthony S 625 14th St S Apt 103 (JR) 259-0076

MCDOUGHERT Brian R 1430 Highland Dr
Castlerock BC Canada Vin3/8 (FR) 250-365-3090

Mindy M
1804 Michigan Ave SE Apt 7 Building 5 (JR) 230-9392

MCORMICK Amy M
793 Countyside Lane #11 Albany (SO) 845-4390

Cindy J (FC)
Lauren M Sth (FR) 255-4635

MCCOY Amanda M
410 Jefferson St Sheboygan Falls (SR) 920-467-2855

Katie L 23057 162nd St NW Elk River (JR) 763-263-1049

Margaret L
2044 W St Grand Apt 206 (SR) 612-987-9694

Trace C 1516 Dunmore Cir Clearwater (JR) 888-8742

MCCROSSAN Corey T
11420 Valley Dr Rogers (SR) 612-428-8742

MCCUE Rike L
7005 Sth NW Annandale (SO) 274-6070

MCCULLOCH Josh J Sth (FR) 255-3639

Shayna N
5001 Cedar Spicnic Rd Baxter (SO) 218-825-9235

MCCURRY Christopher J
1270 Johnson Rd Apt 206 (SR) 245-7327

MCDEWITT Andrew J
1605 7th St SE Apt 205 (SR) 230-1074

Shawn M
12414 County Rd 31 NW Pine Island (FR) 507-356-8976

MCDEAN Thomas D
7208 St Victoria (SR) 612-443-2538

MCDONALD Anthony M
127 4th Ave SE (JR) 654-8152

Benjamin B Cash (FR) 255-4504

Carol J 2154 149th Ave NW Andover (GR) 763-755-0478

Cole T 1220 1st Ave N Sauk Rapids (JR) 654-1181

Kathryn M Sth (FR) 255-2637

Sharon F 703 15th Ave N Apt 104 (SR) 230-5104

Melissa A Sth (SP) 255-2647

Rebecca R
7353 Irvin Ave S Cottage Grove (SR) 651-459-2022

Sharon K 1220 1st Ave N Sauk Rapids (JR) 654-1181

MCDOUGHERT Brian R Sth (FR) 255-3560

MCDONOUGH Jessica M 1329 14th St N (SO) 255-3560

MCDOWALL Sara J
14730 120th St Becker (SO) 763-261-4046

MCDUFFEE Ryan M
7805 Riverview Dr Little Falls (GR) 632-3870

MCDOUGHERT Ryan M Sth (FR) 255-3451

MCELWAIN Audrey A Sth (FR) 255-3524

MCFADDEN Alexia L Mh (FR) 255-2869

MCFARLAND Nicholas D
5150 Quantic Lane N Plymouth (JR) 612-478-2183

MCGANNON Molly
745 Park Lane Njord (SR) 303-530-7387

MCGARTHWAITE Jon T
564 7th St Granite Falls (SR) 564-3577

MCGARVEY Joseph A
2710 Boschen St Lacrosse (SR) 608-788-3735

MCGRASS Jessica A Sth (FR) 255-3748

MCGILLIVRAY Sherri A
15494 390th St Avon (JR) 746-8192

MCGILLVREY Patrick A
720 4th Ave S CO Patty Kallavog Cos (SP) 255-3081

MCGINNIS Erin R 903 9th Ave S (FR) 230-9108

MCGINNIS GORBERT Ryan M
903 9th Ave S (SR) 230-9108

MCGINNIS Emily J
314 Edgewood Ave Stillwater (SR) 651-430-1696

MCGINNIS Shawn P 5970 NW 143rd Lane Ramsey (SR) 255-7365

Travis B 906 29th Ave N (FR) 255-3721

MCGINTY Anthony M Sth (FR) 255-3721

MCGORRY Matthew T
607 6th Ave S Apt 303 (JR) 203-7705

MCGRATH Katelyn A Mh (FR) 255-3625

Kellee M 528 Ironside St NE Friday (SR) 763-78-7577

MCGRAW T 4428 138th Ave Clear Lake (SP) 243-3586

MCGRAW Chad E 1823 15th Ave SE #204 (JR) 202-1482

Donna R 635 E 3rd St Lincoln (FR) 255-3867

MCGROARTY Catherine T Sth (FR) 255-3867

MCGROARTY Catherine T Sth (FR) 255-3867

MCINTIRE Jonathan M Hoh (FR) 763-754-8405

MCINTYRE Michael G
7611 164th Lane NW Ramsey (SR) 255-4160

Suzanne K 535 Elm St #211 Avon (GS) 356-7824

MCKAY Chad M Apt #51 431 33rd Ave N (SR) 654-6261

Nichole M 1510 9th Ave S Apt 303 (JR) 259-7983

MCKEE Jeremiah 229 7th Ave S (JR) 252-0685

MCKENZIE Aaron M
3403 Eagle Ridge Trail Stillwater (JR) 651-430-3596

Angela R Hoh (FR) 255-4688

Kalef M
8434 Hidden Ponds Way Woodbury (SO) 651-730-8060

Kristen P 4th Ave S (SR) 230-2118

MCKIBBIN Ashley A SCSD 318 Stearns Hall (SO) 255-3477

MCKINLEY Josh D Sth (SP) 255-3477

MCKOWN Brandon R Sth (FR) 255-4391

MCKACHLAN Jennifer L 213 Barrauda Ave Avon (PD) 255-4391

MCKAY Michael
1380 Pomeroy St Cassika (SR) 612-448-6101

Sheena M Hoh (FR) 255-4562

MCCLAIRD Lucas L
300 Park Meadows Dr Apt 305 Waite Park (JR) 259-8794

MCCLAIN Carrie M MSU Moorhead 218-236-3554

762 Nelson Ave Moorhead (SR)
..... 202-2297

Kathleen L 105 4th St (SR) 202-2297

Megan D 1213 28th St NW Willmar (FR) 231-1369

Michael L 1126 25th Ave N (FR) 230-0073

Rebecca A
403 Park Meadows Dr #202 Waite Park (JR) 259-9373

Richard A 109 9th Ave N Sardell (GS) 230-2659

MCLEAN Luke T 500 11th St S Apt 205 (JR) 240-8824

Tiffany N
403 Park Meadows Dr #202 Waite Park (JR) 259-9373

MCLELLAN Patrick K
16101 Elm Rd Maple Grove (SO) 763-557-0326

MCLENNAN Bridget M
9825 178th Ave NW Elk River (SO) 952-545-9780

MCLOUD Cory T
2265 Cape Cod Place Minnetonka (SO) 952-545-9780

5747 Fisher St White Bear Lake (SO)
..... 651-426-8772

MCMAHON Erin K
2523 Bridle Creek Trail Chanhassen (SO) 612-556-0123

Kasey C 353 S Snarr Moun Moorhead (JR) 218-236-3760

Keili M
5000 S S Edge Apts #101 (FR) 612-850-6122

Molly E 1521 7th St S Apt 200 Waite Park (JR) 240-6964

Ryan W Sth (FR) 255-3547

MCMILLAN Robert S Sth (SO) 255-3290

MCMULLIN Peter D Sth (FR) 255-4606

MCNAMARA Brandi R 8th (FR) 255-2366

1235 Clearwater Ave Apt 104 (SR)
..... 493-1120

Richard 819 13th St #302 (JR) 230-2570

Tara L
403 Park Meadows Dr Apt 304 Waite Park (SR) 230-6354

MONEAL Anthony L 1030 N 6th Ave Sauk Rapids (JR) 654-1181

Cathie L 1517 Farm Lane Greenfield (JR) 255-3526

MCNEAL Amanda M Sth (FR) 255-3526

MCNEILL Brian E 1918 Carl St Lauderdale (JR) 715-425-8587

MCNEIR Andrew D
1315 Orange St River Falls (SO) 715-425-8587

MCPHERSON Timothy J
763-263-6295

MCOUARRE Allyson M Winnipeg 101 Leighton Ave
Manitoba Canada R2K 0J3 (GR) 204-669-7258

MCCOULLIN Benjamin P
13991 Illex St NW Andover (SP) 763-757-5088

Darcy A 1226 9th Ave S Apt 101 (SO) 229-0440

MARTIN Christopher C PO Box 383 (FR) 229-7634

MCRAE Lynnette M
1823 15th Ave SE Apt 107 (GR) 202-0730

Megan D 615 N 11th Ave E Duluth (SO) 218-724-5232

MCREATH Ryan J 909 5th Ave S (FR) 612-459-8232

MCREYNOLDS Allison D
8744 Lowell Ave S Cottage Grove (FR) 612-459-8232

MCSHERRY Lee P
30552 Old Hwy 731 Pequet Lakes (SO) 218-568-4370

MCSORLEY Angela T
15977 County Rd 56 NW Brandon (PD) 255-2756

Todd C 15977 County Rd 56 NW Brandon (SR) 255-2756

MCVAY Kaci J 255-2756

MCHORTER Tiffany A #1 609 5th Ave N (SR) 761-0185

MCHILLIAMS McKala K
1233 7th St S Apt E110 Waite Park (SO) 253-4250

MD YUSOF Ida B 830 13th St S Apt 506 (SR) 259-6101

Melissa L 15 Riverside Ave S Sardell (SO) 529-6613

Jennifer R 8th (SR) 529-6613

Mickie L RR 1 Box 50 Morris (JR) 589-0169

Todd D 1250 15th St N Apt 25 (SR) 259-7868

MEADE Jordan F Apt 105 500 11th St S (FR) 656-8947

MEADORS Charles D 22200 Marie Ave Rogers (PD) 651-770-1120

MEHKELE Danielle R
9050 Jane Rd N Lake Elmo (SR) 651-770-1120

MECKLENBURG Ryan J
17034 Oakcrest Dr Big Lake (SR) 612-263-2687

MEDECK Gregory T 9165 Shoestring Loop Rice (SR) 534-0189

MEDEWALL Mark R 817 Gates Rd SE Alexandria (JR) 255-2880

MEDLER Michelle N Sth (SO) 255-2880

MEEGAN John E 7480 Kurt St Loreto (SP) 763-477-6031

MEEKER Kelly M Hoh (FR) 255-3533

MEELA Paul J
305 13th St NE # 214 Sauk Rapids (JR) 230-6288

MEEHAN Amy D Sth (SO) 534-0189

Anthony P 311 Birch Dr SE (SR) 251-5068

Joseph A 4651 15th Ave SE (SO) 251-4666

Joseph A 1607 Devon Dr (SR) 251-4646

Michael B
1235 Clearwater Ave Apt 104 (SR) 255-3326

MEESTER Melissa L
3607 12th Ave NW Watertown (SR) 605-882-2145

MEGER Robert J Sth (FR) 255-2841

MEHDI Hasan A 1310 15th St N (SO) 612-396-1994

MEHREZ Hani A
12 Rivercreek Dr Apt 202 (JR) 230-1711

Mehr Angela L 410 4th Ave S Apt #303 (JR) 492-8508

Katie J 14983 County Rd 44 S Haven (SP) 274-3641

Katie L 13812 South St Burnsville (SR) 271-0054

Pamela M 521 Johnson Dr Joseph (FR) 529-8794

MEHTA Rishi 613 9th Ave South#201 (GR) 529-8794

MEIER Christopher R
7501 Barbara Ave Inver Grove Heights (SO) 651-552-7006

Craig A Cash (FR) 255-4439

Dana M Sth (SO) 534-0192

Hoather J 660 Hwy 23 E #205 (JR) 230-4477

Kristina M
617 Pine Cone Rd Apt 104 Sardell (JR) 230-4477

Nicole M
12000 Lakewood Dr Randall (SO) 255-3664

MEIJER Robyn D 28802 Gaberdrill Dr (FR) 240-1109

MEINERT Emily P 13 Columbia Ave NE (FR) 251-8957

MEINHOFF Michelle L
710 Michigan Ave SE Apt B (JR) 230-0758

255-4317

MEISS Nathaniel A Sth (SO) 255-2672

Ryan S Mh (SR) 255-2629

MEIS Ashley M Sth (FR) 255-2629

MEISSNERHEIMER Julia M
525 6th Ave N Apt 12 (GR) 259-5602

MEITNER Nathan J
Apt 306 315 4th Ave S (SR) 230-1148

MEISTER Carla R 15588 220th St Milaca (FR) 983-5730

MEIXNER Bradley S Sth (SR) 255-2837

MEJADIA Iida Iida (SR) 255-2837

MEJIA Nelson
2435 Pillsbury Ave 302 Minneapolis (SR) 612-813-1433

MELANDER Christopher J
121 W Mearburn St St Paul (SR) 651-457-9142

Matthew D SCSD 614 Sherburne Hall (FR) 255-4317

MELBERG Edward J 4967 17th Ave NW Andover (SR) 651-780-5656

MELCHER Linda M
2435 Pillsbury Ave 302 Minneapolis (SR) 651-780-5656

Travis J Sth (FR) 255-4612

MELHORN Joshua R 724 7th Ave S Apt 204 (JR) 230-1360

MELKO Jennifer M
31 Riverside Terrace Watertown (GR) 612-955-1542

MELLING Jennifer J
10100 Kahler Ave NE Monticello (JR) 255-4633

Rachel L Sth (FR) 255-4633

MELLINGER Jeffrey L
1220 33rd Ave N Apt#3 (FR) 259-9776

MELLIUM Erica N 105 4th St S (SR) 202-2297

MELLIUM Jennifer J
10625 27th Place N St Plymouth (JR) 255-4660

MELQUIST Amber L 13434 Kerry Lane Eden Prairie (SO) 650-0121

MELSBY Kevin J 1215 14 Th St N Apt 203 (JR) 255-2875

MELSHA Maria D Mh (FR) 255-3064

MELSHNESP Paul J Mh (FR) 255-3064

Melissa M
SCSU #320 Shoemaker Hall (SO) 255-4660

MEDEL Emily E 8420 Ivy Place NW Rice (SP) 240-6567

MENDEL Kimberly A 227 7th Ave S #3 (SR) 230-4149

MEDEZ David P 1415 5th Ave S (SO) 230-8305

Nuzia L 1415 5th Ave S #3 (FR) 230-8305

7002 E 81st Ave S (SR)
..... 259-5725

MELES Floyd A (GR) 259-5725

MENGEKOCCH Pamela A
1821 15th Ave SE Apt 211 (JR) 229-1623

Patrick J
781 7th St SE #302 Waite Park (JR) 229-4033

MENK Krista M 1709 15th St SE Apt 4 (JR) 529-8146

MENKE Jodi L 1710 Michigan Ave Apt 5 (PD) 253-2041

MENNE Michael J 1021 6th Ave S Apt 101 (JR) 230-4044

MENSEN Laura L
1233 7th St SE Apt E312 Waite Park (SO) 230-2548

Mentzer Jenny A
5759 118th Ave Clear Lake (SO) 743-5470

Tricia J Sth (SO) 255-2626

MENTH Kristin M Mh (FR) 255-2521

Nicholas L 928 8th Ave SE (SP) 654-9446

Sarah A 611 Beach Circle Annandale (SP) 274-2839

MERCER Ben A 800 S St Park Rapids (SP) 218-732-1046

Hannah S
2096 Neilson Ave Long Lake (SO) 952-475-3497

MERCANT Mark A 490 3rd St S Apt 6 Waite Park (PD) 230-1702

MERCIAL Tamara E
2121 Westinghouse Memorial Dr Apt 221 (SR) 230-1702

MERGEN Cheryl B 13 Angellish Ave Avon (SO) 356-7988

Cory J 575 7th St (SR) 224-6973

Heidi B 15 Angellish Ave Avon (SO) 356-7988

Jason C 29496 Co Rd 9 Avon (JR) 356-2725

Melissa K 1564 Pillsbury Circle Avon (SR) 255-2309

MERGES Grant E Hoh (FR) 255-2309

MERRILL Berit B 1543 9th Ave SE (SO) 252-6225

Carissa M 6423 Osland Ave NW Annandale (SP) 274-2971

Emily A 6009 Drew Ave S Edina (FR) 952-926-6010

Marea B 1543 9th Ave SE (SO) 252-6225

MERRITT Nicole M 900 7th Ave S (SO) 529-8527

MERRITT Denise M
3723 Gowan Ave SW Howard Lake (PD) 255-3659

MERSINGER Hannah J 7531 NE 105th Ave Foley (JR) 763-263-6819

MERTEN Christopher M
24264 165th St NW Elk River (JR) 763-263-6819

Nath J 1800 Highway 23 NE (SP) 251-1312

MERTENS Karl L
19653 28th Ave Clearwater (SO) 251-1312

MERTES Emily A Sth (FR) 255-3659

MERWIN Melissa L
1212 Maplewood Circle Monticello (SR) 763-295-2064

MERZ David M 1935 Zealand Ave N Golden Valley (SO) 255-2630

MESSENBURG Erin L
3503 142nd Lane Andover (SO) 763-427-3475

MESKER Derrick M 500 11th St S Apt 303 (SR) 255-3659

MESNER Elizabeth M
1311 6th Ave S Apt 102 (SO) 202-7813

MESSER Beverly J
13750 50th Ave S Haven (JR) 236-7519

Brenda A 313 19th Ave N Sartell (SP) 252-7145

Messner A Hoh (FR) 255-4545

MESSERICH Christopher M
1923 Circle Ct NW Sauk Rapids (JR) 255-2572

SERRA J Sth (FR) 255-2572

Messers J 12697 Vintage St Conn Rapids (SR) 763-433-8601

METCALF Andrew J 702 9th Ave SE (JR) 654-1693

METCALF Mark E 4401 Tolokwa Ave N Robbinsdale (SR) 202-2291

Michael E 2517 Clearwater Rd Apt 202 (JR) 202-2291

METKOWSKI Jessica A
512 8th Ave S Apt 102 (SO) 224-2846

METTLING Angela M
13985 56th Ave Zimmerman (JR) 255-4373

Ashley A Sth (FR) 255-4373

Lorraine E Route 4 Box 281 Pine City (SO) 255-2645

METZ Deja M Sth (FR) 255-2645

METZGER Jason T 2255 Swan Ct Mendota Heights (SR) 255-4307

METZGER Jason T 2255 Swan Ct Mendota Heights (SR) 255-4307

Kristine A Sth (JR) 255-4307

METZLER Kaitlin J
1226 8th Ave S #100 (SO) 612-325-4717

MEYER OEOE Elizabeth A
1120 8th Ave S Apt 205 (JR) 229-2844

MEYERSON Laura M Sth (FR) 255-2769

MEWHORTER Brandon D
611 Sherburne Hall SCSU (FR)

MEYER Aileen L
19296 335th Ave Green Lake (JR) 507-326-3711
Elmwood J 421 N 7th Ave Cold Spring (JR) 685-4297

Carmen P
18715 County Line Rd Paynesville (JR) 243-2675

Chad M Mh (FR) 255-2662

Christa R
16052 Oakwood Heights Rd New Ulm (GS) 207-359-2753
Krischka L 10833 34th St Avon (JR) 363-5044

Crystal K 1520 Sherburne Dr #109 (FR) 203-1175

Dana L 822 4th St S Sauk Rapids (JR) 259-2926

Danielle M 106 Sherburne Hall (FR) 255-2635

Dean A 25135 State Highway 4 Balgrade (SO)
Elmwood J 814 6th Ave S Apt 311 (SR) 654-1944
Elizabeth A 5th (FR) 255-2574

Jacob E
503 Lakeview Terrace Blvd Waconia (JR) 952-442-5269

Jacob R 803 Halliday Rd (SO) 259-6106

Jacqueline K 29462 Co Rd 121 St Joseph (PD) 363-4447

Joseph L 5th (FR) 255-3694

Katherine E 819 5th Ave S Apt 204 (SO) 612-532-0724

Keith R 724 7th Ave S Apt 202 (SR) 203-8793

Kelly J
452 13th Ave S Apt # 11 Sauk Rapids (SR) 252-4250

Kristie L
100 County Rd 160 Cold Spring (SR) 685-4088

Laura L 414 Holes Hall (FR) 203-1645

Lindsey R 617 7th Ave S (SO) 203-1645

Lisa M 8th (FR) 255-3353

Mark E 106 9th St W Canby (SP) 507-223-5182

Matthew J 2940 N 14th St (JR) 252-9000

Michael J PO Box 114 Alexandria (JR) 762-9055

Paige M 1120 9th Ave S Apt #305 (SR) 252-5799

Sarah A 1625 16th St SE #6 (SO) 253-3136

Stephanie F
5220 Koats Ave N Lake Elmo (SR) 651-770-1436

Susan T 1403 8th Ave N (SO) 654-2527

William T 511 54th Ave N Apt 1 (JR) 259-6106

MEYER-RUUD Jesse S
2511 Clearwater Rd Apt 102 (JR) 230-1587

MEYERRING Aaron M SCSU Hoies Hall (SO) 230-1587

MEYER Brian T 623 Creighton Dr S St Paul (SR) 651-0179

Christina Y 1403 8th Ave N (SO) 654-2527

Joseph H 2900 Clearwater Rd Apt 7 (SR) 529-8248

MEZA Carlos Apt 2117 1212 Washington Memorial Dr (SR) 529-8248

MICHALSKI Chris M 723 Riverside Dr SE (JR) 251-3839

Paul M 1408 County Rd 46 Clearwater (FR) 568-8507

MICHAEL Ryan J 5th (JR) 255-9416

Shella A 1403 8th St N Sartell (GR) 255-4454

Troy D Csh (FR) 255-4454

MICHAEL Kelly N Hoh (SO) 255-3432

MICHELIS Darin J 870 7th St Dawson (SO) 769-2851

Randi J 23554 Aspen Dr Rogers (GR) 763-428-7781

MICHAEL Darcy R
1515 N Point St Oshosh (SR) 230-6197

Ryan A 1801 SW Hansen Dr Willmar (SR) 255-2489

MICK Carmela J 622 Hickory Dr St Joseph (PD) 251-1306

MICKELSON Eric M 312 12th St Menomonie (JR) 952-926-1196

MIDBROD Suzy H 4315 Minnesota Blvd
PO Box 303 Park Rapids (SR) 252-4130

MIDDENDORF Anthony D
30831 440th St Melrose (SO) 256-7191

Katie R 8th (SO) 255-2489

Nathan H 40514 305th Ave Melrose (SP) 256-3777

MIDDLETON Julie M Hn (SP) 534-1010

MICHAEL Darcy R
33406 Shorewood Dr Box 233 Avon (SO) 356-7188

Meghan A 423 Valley View Rd Hudson (SR) 715-386-3110

Samuel F Hoh (FR) 255-2538

MIES Kevin J 744 8th St N Sauk Rapids (SR) 255-5332

MIEZTzyne A 176 9th Ave S (SO) 230-4027

MILKICH Kristian B
412 8th St NW Waseca (SO) 507-835-1163

MIKA Stephen T Csh (FR) 255-4515

MIKES Joseph J 102 1526 9th Ave S (SO) 761-2472

Kalla L 1017 NE 40th Ave Willmar (SR) 255-2445

MILLERSON Benjamin D 5th (SR) 255-4639

MIKELSON Joseph A 5th (FR) 255-4639

MIKLE Allison J 1347 Cottonwood Rd (SO) 259-5461

MIKOLCHAK Mark D
311 Park Meadows Dr Apt 307 Waite Park (GS) 229-3829

MIKOLZ Jennifer M
1215 4th St SE Apt 106 (GR) 251-5496

MIKULICHKEA Lisa L 916 Stearns Hall SCSU (FR) 255-2754

MILAZZO Nicole M
SCSU 126 Mitchell Hall (SO) 255-2754

MILBRATH Kate E
1213 4th St NE Waseca (SO) 507-835-8254

MILBURNKY Hanne T
1015 7th St SE Apt #306 (JR) 529-0946

MILENDER Kellie A 733 33rd St S #9 (PD) 860-8556

MILES Vincent D 5th (FR) 255-2816

MILLER Udesh S 407 4th Ave S (SR) 229-0719

MILLER Adam
33376 Lake Shore Dr NE Cambridge (SF) 763-689-9725

Alison E 264 W Mark St Winona (SO) 507-453-2024

Amanda R Hih (FR) 255-4547

Amy A Mh (FR) 255-2634

Amy B Hoh (FR) 255-3533

Amy V 35402 Aztec Rd Motley (JR) 255-3413

Andrea L 5th (FR) 255-3433

Andrea M 5th (FR) 255-3483

Andrea R PO Box 114 Harris (FR) 651-674-7541

Angela M 15th (SO) 255-3313

Angela M 1511 16th St SE Apt 15 (JR) 252-1256

Anna M 815 Lantry St (FR) 253-0380

Anne N
6422 Riverdale Dr NW Ramsey (SR) 612-323-4166

Autumn K 340 163rd Ave SE (JR) 255-2401

Benjamin C Mh (FR) 255-2424

Benjamin M 907 2nd Ave SE Steeple Eye (JR) 251-7581

Brandon M PO Box 213 Raymond (SR) 967-4116

MILLER Brandon W 11 8th Ave N Apt. 214 (JR) 763-682-3306

Brett C
1008 Montrose Boulevard S Buffalo (SP) 763-682-3306

Brian R 505 1st St (SR) 252-0592

Brooks J 202 Wilson Ave NE Apt 2 (JR) 255-5551

Bryan A (FR) 255-5161

Cassandra G 218 8th Ave S Sauk Rapids (FR) 255-5161

Cassandra J Mh (FR) 255-2801

Chad D Csh (FR) 255-4424

Chadwick W 325 14th Ave SE Apt 306 (JR) 230-2038

Christin M 1560 E St Germantown St Apt 209 (SR) 420-1146

Debra M 1901 8th St N Sartell (JR) 252-7599

Derek G 809 Sherburne Hall (FR) 255-2635

Derek P 410 14th St S River Ridge 101 (FR) 493-9882

Edward S 5th (FR) 255-2648

Eric H 146 5th Ave N #201 Waite Park (FR) 255-2343

Eric J Hoh (FR) 255-2343

Erin E #310 110 15th Ave N Waite Park (GS) 252-0629

Hannah I 9505 110th St NW Annandale (SP) 274-3677

Heather J PO Box 41 Swanville (FR) 547-0037

Jaime L PO Box 124 74 Oak Ave #1 Annandale (SO) 507-872-8018

Jason T 217 11th Ave N (FR) 507-872-8018

Jason M 2021 Erie Circle #102 Alexandria (GR) 723-5243

Jennifer A 224 Riverside Dr NE (JR) 654-6230

Jennifer L 8th 1815 15th Ave SE (GR) 656-0299

Jennifer S Hoh (FR) 255-2713

John W 218 5 8th Ave Sauk Rapids (JR) 255-5161

Joseph L 1845 Elmwood Dr Clearwater (SR) 568-8134

Jeane D 4305 Fountain Lane Plymouth (FR) 763-57-6229

John D 702 13th Ave S Apt 2 (SR) 260-3398

Jolene K
W6576 Postner Rd Nellisville (SR) 715-743-3228

Jonathan W 5051 130th Ave Foley (JR) 968-7168

Joseph T 1635 S Grayley St Stillwater (SO) 651-430-2760

Joseph L
20102 County Rd 10 Concordia (SP) 763-420-2287

Joseph M 5th (FR) 255-2315

Joseph W 2649 77th Boulevard N Brooklyn Park (JR) 763-420-2287

Justin J 714 8th St (SR) 255-2315

Justin K N7273 County Rd E River Falls (SR) 507-629-4849

Justin R 1553 County Rd 9 Garvin (SR) 968-6765

Karlana R 5740 135th Ave NE Foley (JR) 968-6765

Kathleen A 801 James Avenue St Paul (FR) 651-224-8527

Kathleen T
6552 Abbott Ave N Robbinsdale (JR) 612-588-2309

Keri R Csh (FR) 255-2405

Kevin K 6017 70th Ave N Brooklyn Park (SR) 763-560-7360

Kimberly I
1106 390 Park Meadows Dr Waite Park (SR) 529-0360

Krista M Rt 1 Box 111 Brocton (SO) 268-3235

Kristin M 1625 15th St SE Apt 3 (JR) 255-6834

Kristin N 5th (FR) 255-3698

Laura A
7117 Coachwood Rd Woodbury (SP) 651-731-5335

Laura J 4340 Clearwater Rd Apt 214 (SR) 230-3458

Laura M SCSU 422 Hill Hall (FR) 230-3458

Laura R 19657 7th Lakes Rd Little Falls (FR) 255-4615

Lee W 5th (FR) 255-4615

Lynne E 1931 15th St NE Apt 1 Sauk Rapids (SR) 240-2078

Lynn C 1221 13th Ave SE (GS) 251-2822

Matthew D 5th (FR) 255-4402

Melissa A 1217 4th Ave S #102 (FR) 230-5884

Melissa M 110 16th St NW #205 Sauk Rapids (SR) 676-3777

Melissa R Hoh (FR) 255-2576

Michele M 5353 Inhoff Ave SW Howard Lake (SR) 363-3444

Mitchell G Box 1194 Collegeville (FR) 363-3444

Nathan A
1215 Park Meadows Dr Apt 307 Waite Park (FR)

Nathan R SCSU 223 Case Hall (FR) 230-3458

Nichol M 715 8th Ave SE (JR) 230-4209

Neil J 503 15th Ave SE #307 (SR) 230-4209

Renaie L
1212 Haultail Place N Brooklyn Center (SO) 812-535-7328

Russell S 250 NE 15th Lane Benson (JR) 843-3822

Scott L 1309 W Oakies Dr (GS) 856-1076

Shawn M 1201 4th Ave S South Apt (JR) 202-0441

Sheila M 5th (FR) 255-4351

Sonya R 20329 410th St Albany (SR) 255-0186

Stacy J 5th (FR) 534-0161

Stacy E 818 Hoies Hall (FR) 255-4615

Steven L 1475 27th St SE (SP) 253-6925

Tessa J 530 11th St S (SR) 420-1260

Theresa M
580 Park Meadows Dr Apt 308 Waite Park (JR) 240-3037

Travis E Apt 103 575 7th St S (SR) 263-3581

Ty T 303 3rd Ave S Apt 102 (FR) 255-4615

Tyson T 8426 W 220th St Morrisdale (JR) 255-4647

Vernon J 5th (FR) 534-0193

Zachary D 5th (FR) 534-0193

MILBURNKY Hanne T
159 Mimdy Lane Apt 55 Montrose (GR) 763-675-5175

MILLI Michael H
2004 11th St SW Austin (SO) 507-403-6049

MILLER Kelly F 905 Gloria Dr (JR) 253-8011

MILLER Jennifer C
1500 Sherburne Dr #109 (GS) 529-8760

MIMBACH Mitchell J
342 3rd St NE Sartell (FR) 252-1276

MINDENAM Ronn D
1926 Parkview Dr Long Prairie (PD) 732-4322

MINEA Andrew C Mh (FR) 255-4691

Peter D 3435 Urbandale Lane Plymouth (SO) 255-4691

MINER Brian D PO Box 534 Onamia (SR) 255-4691

MINER Justin K
611 Lakeshore Blvd PO Box 534 Onamia (JR) 255-4691

MINTOR Scott E 2129 S Brookview Dr Mora (SR) 255-4691

MIRZA J 1700 Michigan Ave SE Apt 206 (SR) 230-0738

MINKEL Kathlene D 16515 85th St NE New London (FR) 654-1249

MINNERATH Angie M
Glenn D 25241 163rd Ave Cold Spring (SR) 654-1249

MINNICK Christopher L
514 7th Ave S Buffalo (SR) 612-682-4164

MIRZA H 203 Hoies Hall (SO) 255-2401

MINOR Jenny M Bn (JR) 255-2491

MINTER Emily A 5th (FR) 255-3280

MIRA MARTINEZ Juan
Valencia Ave Arago 56 Esc 3 B Spain (SR) 096-362-3384

MIRANDA Michelle A 5th (SO) 255-3364

MIRGHANI Mohamed
2026 Desoto St #1 Maplewood (FR) 255-3364

MIRON Brooke D
5834 W Bald Eagle Blvd White Bear Lake (SO) 534-0193

MIRONKO Fiddie N 5th (JR) 534-0193

MIRZA J 1538 6th Ave S Apt 54 (FR) 259-4113

MISCHE Wilfred J 507 N 7th Ave (PS) 259-4113

MISKA Rachel A 5th (FR) 255-3388

MISKOWIC Sherry M
2061 Walnut Ave New Brighton (SR) 255-3536

MISNER Kelly A 5th (FR) 255-3536

MISSILDINE Christina D
1550 E Saint Germain St #173 (GR) 202-1170

MISSLIN Matthew R
6118 Shoemaker Hall SCSU (FR) 564-3027

MITCHELL Alyssa J
1500 1st St NW Ramsey (SO) 763-427-5763

Bradley J Csh (FR) 255-4459

Charles R 1703 Michigan Ave SE #205 (JR) 612-388-9075

Charles T 7921 156th Ave Ramsey (FR) 763-427-7921

Jesse L 814 12th Ave SE (SP) 252-1610

Joseph C
723 9th Lane NW Andover (FR) 763-434-5435

Judith A 701 1/2 9th Ave N (SO) 230-0664

Katherine S 1804 Michigan Ave SE #14 (SR) 230-0664

Kelly J 1953 Garden St Mora (JR) 272-4304

Kristi R 2810 4th St N (SO) 259-6432

Melissa J 6433 40th Ave SE (SR) 763-263-1749

Melissa M 20687 197th St Big Lake (SO) 763-263-1749

McKayla A 16214 17th St Becker (FR) 763-261-4394

Ryan J 121 Treelakes Dr Searcy (FR) 255-2867

MITHAUGEN Courtney A Mh (FR) 255-2867

MITCHELL Louis A
1215 Park Meadows Dr Apt 307 Sauk Rapids (SO) 612-755-5778

MITTELSTAEDT Kent C Hoh (FR) 255-3368

MIX Jane M 3023 Oak St Brainerd (GR) 218-829-5681

Richard L 601 7th St S Apt 203 Waite Park (JR) 203-0456

MIXDORF Emily C SCSU 303 Mitchell Hall (SO) 255-4624

MIYAHARA Yukiko S (FR) 255-4624

MIYAZAKI Danielle C
5575 Woodland Trail Greenleaf (SP) 763-498-8241

MJOLNSNESS Joshua C
12995 3rd Ave N Zimmerman (SO) 255-4624

MLASKOCH Roberta J SCSU 1022 Sherburne Hall (SO) 507-835-5064

MLENEK James D
723 9th Lane NW Andover (FR) 507-835-5064

MOAN Eric S 1520 E St Germain St Apt 89 (SR) 253-1917

MOBERG Jennifer N
900 102nd Place N Maple Grove (SO) 229-9257

Katie A Hoh (FR) 654-5542

Nicole L 221 2nd St N Mankato (FR) 701-684-5286

MOCHIZUKI Ayako 575 7th St S Apt 102 (GR) 229-8943

MOCK Karla L 24634 Co Rd 137 (JR) 656-1871

Martha R 1801 Walnut Lane Eagan (SR) 651-406-8304

MOCKROS Derrick E
1525 Northway Dr Apt 110 (JR) 230-0299

Robert L 45 5th St N Waite Park (FR) 253-6887

MODDES Brandon T
2527 Clearwater Dr Sauk Rapids (SR) 202-5905

MODEEN Natalie E
22403 Fenn Count Cold Spring (JR) 685-8696

MODICH Jenny R
1000 1st St SW Apt 302 (SR) 230-5108

MODROW Kristin K
7545 S Lake Sarah Dr Rockford (SR) 763-477-5314

MOE Donna L
3213 174th Ave NW Andover (FR) 763-753-1916

Eliza M 1313 9th Ave N (SO) 251-9909

Jason D
7346 Harnes Way Eden Prairie (SO) 612-934-8437

Joseph L Hoh (FR) 255-2542

Kelly J
718 6th St SW PO Box 192 Howard Lake (FR) 543-3757

Stephanie B 152 2nd St N Sartell (SR) 255-2401

Stephanie B 617 6th Ave S Apt 101 (SO) 203-9187

Tiffany A 1707 16th St SE (SO) 230-1867

Tiffany A 1218 6th Ave S (JR) 230-5156

Valerie A 23639 75th Ave Dissel (SO) 275-2161

MORSE William J 5th (FR) 255-4301

MOEDE Trista J
508 St Andrews Dr Apt 8 Waite Park (SO) 259-0726

MOELLER Angela N 5th (SO) 255-3866

Chad R 8th (SO) 255-3444

Chad R 2074 Woodrow Rd Clearwater (FR) 558-6064

Diann C PO Box 1676 (GR) 763-262-4494

Joel M 1324 1st St N #2 (SO) 255-4494

Justin D 12955 12th St Clear Lake (SP) 968-6079

Keith O PO Box 1678 (GR) 763-262-4494

Joseph L
3125 Maine Prairie Rd Apt 106 (GR) 229-8709

Lisa M 1917 14th St S (SO) 259-3535

Melanie L
8393 Parkway Ave NE Otsego (PD) 763-458-7283

MOEN Kara M Hoh (FR) 255-2401

Deborah A 4850 262nd St Wyoming (SR) 651-482-1527

Erin T 5th (FR) 255-2627

Kara A 8th (SO) 255-4494

MOEN Kara D Sbh (FR) 255-2691
 Kirsten R SC5U 247 Mitchell Hall (JR) 239-4529
 Tamara A PO Box 91 Starbuck (GR) 232-4529
 Tara R 1220 33rd Ave N #18 (FR) 252-5553
 Tessa E 8300 5th Ave N (SO) 252-5553
 Victor A 19499 121st Ave Kimball (GR) 685-7430
 MOENCH Rachael J 339 6th Ave S Apt 101 (SR) 230-5909
 MOENING Darin T 685-4547
 17543 Quincy Circle Cold Spring (SR) 685-4547
 Eilbeth R 101 15th Ave SE Apt 2 (JR) 230-0158
 MOESLE Krista A 617 15th Ave #116 Waite Park (JR) 229-0586
 MOEHL Justin R 1420 15th Ave SE (SR) 229-0586
 MOGARD Steven M 587-8445
 340 Highway 7 E Hutchinson (SR) 587-8445
 MOHAMED Ahmed S 1534 8th Ave S Apt 44 (GS) 529-8285
 1534 8th Ave S Apt 44 (JR) 612-281-9851
 MOHAMEDHATIR Abdulrazek M 255-3304
 SC5U 1401B Benton Hall (FR) 255-3304
 MOHAWK Jeremy J 102 E St Germain St Apt 2 (JR) 229-1155
 MOHIN Patricia A 2015 S 25th St (GS) 229-1155
 MOHLKE Jeffrey J 201 3rd Ave S Apt 8 (JR) 230-0367
 MOHR Jeffrey R 201 17th Ave S (SR) 230-0367
 Dan P 12505 53rd Ave N Plymouth (UK) 243-3926
 Kelley J 15953 Cushing Rd Paynesville (SO) 243-3926
 Minda M 519 14th St SE Apt 2 (JR) 420-0092
 Nicole A 1604 7th St SE Apt 303 (SR) 420-0092
 MOHS Lisa L 11200 42nd St Clear Lake (FR) 356-2171
 Steven P 33776 Shorewood Dr Avon (SO) 356-2171
 2005 E Highway Dr Sauk Rapids (GR) 253-5090
 MOKITA Kevin J 612-572-1804
 6190 Benjamin St Fridley (JR) 612-572-1804
 Shannon D 6190 Benjamin St Fridley (JR) 612-572-1804
 MONT 1905 15th St NW Anandalee (SO) 274-5842
 MOLDE Melissa A 612-676-1323
 2032 Hickory Dr Wayzata (JR) 612-676-1323
 MOLDENHAUER Rachael J 230-2415
 181 Ronan Lane Apt 306 (SR) 230-2415
 MORGAN John 252-1257
 1257 Apartment 322 Wilson Ave SE (SR) 252-1257
 MORGARD Derrick R 605-339-2475
 2709 Woodland Hills Rd Stouffville (SO) 605-339-2475
 MOUTON Angela E 7032 Little Rock Rd Foley (FR) 367-2651
 7032 Little Rock Rd Foley (FR) 367-2651
 11132 Banium St NW Cambridge (SP) 763-689-0547
 Benjamin J 251-0562
 11232 Grand Lake Rd Cold Spring (SO) 251-0562
 Hannah R 251-0562
 11232 Grand Lake Rd Cold Spring (SP) 251-0562
 Jonathan L 529-0334
 1233 7th St S Apt 110e Waite Park (SR) 529-0334
 Jessica L PO Box 7052 (FR) 529-0839
 Margaret A 1002 8th Ave SE (GR) 259-9329
 Michael W 252-4715
 16331 Townhill Rd NE Sauk Rapids (JR) 252-4715
 MONA 259-4654
 259-4654 (SR) 259-4654
 MONAHAN Lydia L 229-7599
 339 6th Ave S #208 (SO) 229-7599
 Timothy H 612-323-1802
 12155 Lily St NW Coon Rapids (SO) 612-323-1802
 MONDLOCH Daniel J 253-1809
 926 13th Ave N (SO) 253-1809
 Joseph E 253-1809
 253-1809 (JR) 253-1809
 MONKE Tracy D 963-6488
 220 8th St NW Maple Lake (SO) 963-6488
 MONKE Andrew Sbnh (FR) 255-4319
 MONROE Lindsey N 763-586-5016
 26498 Terrell St W Zimmerman (SR) 763-586-5016
 968-6832
 968-6832 (SR) 968-6832
 MONSBROTEN Stacy L 251-9243
 517 8th Ave S (SO) 251-9243
 MONSON Nicholas J Hoh (FR) 255-2351
 MONSTER Sara L 230-0540
 1707 16th St SE Apt 2 (JR) 230-0540
 MONTAG Timothy J 230-4407
 3510 3rd St N (SO) 230-4407
 MONTANA Larissa C 255-2328
 737 Marshall Ave St Paul (SR) 255-2328
 MONTANA Larissa C 255-4573
 350 C40 Stearns Hall (FR) 255-4573
 Melissa Hh (FR) 255-4573
 MONTEBRIAND Betty A 346-2620
 PO Box 377 Brocton (SR) 346-2620
 MONTGOMERY Grace A 360-3717
 360-3717 (SO) 360-3717
 Jason R 360-3717
 8767 Semiahmoo Dr Blaine (FR) 360-3717
 Jennifer T 360-3717
 1816 7th St SE #14 St Cloud (SR) 360-3717
 Tracy M 360-3717
 5958 Co Rd 11 NW Alexandria (SR) 360-3717
 MONTPETIT Toni J 2187 140th St Milltown (SO) 255-4319
 MONTY Christopher J 909 9th Ave S Apt 103 (SO) 255-4319
 MONZEL Daniel M 651-982-0445
 7701 809th St N Forest Lake (SO) 651-982-0445
 MOONEY Rajean P 1704 Arrowhead Rd W Duluth (GR) 255-2328
 MOONEY Brendan J 963-5241
 1819 25th St Maple Lake (SO) 963-5241
 Erin F 1619 Michigan Ave SE Apt 104 (JR) 255-2328
 Kathleen E 202 Sweetwater Dr Apple Valley (JR) 255-2328
 MOORE Ashley P 218-843-2874
 1819 25th St Hallock (JR) 218-843-2874
 Ben M Sbh (FR) 255-2328
 Charles E 255-3688
 255-3688 (GR) 255-3688
 Jenna M Sbh (FR) 255-3688
 Jonathan J Sbh (FR) 255-4321
 Joshua J 805 Rilla Rd #308 (FR) 230-1149
 Katie E Hh (FR) 255-4594
 Kerenz J 300 N Wood St Mora (FR) 255-4594
 Maria M 617 5th Ave S Apt 3 (SR) 252-5112
 Melissa C 259-8723
 1500 Sherburne Dr Apt 209 St Cloud (JR) 259-8723
 Michael D 654-0758
 356 6th Ave S (SR) 654-0758
 Ryan F 255-2543
 Sara-Briggitt A 763-561-2775
 6308 74th Ave N Brooklyn Park (SR) 763-561-2775
 MOORES Brian W 612-532-2959
 914 6th Ave S (JR) 612-532-2959
 Christina L 612-623-2770
 22808 City Dr Big Lake (SO) 612-623-2770
 MOORE Shane C 507-532-5122
 703 Deschreper Marshall (SO) 507-532-5122
 MOOSE Michelle R 651-674-2504
 57206 Keystone Ave N Branch (GR) 651-674-2504

MORAN Christopher R 218-963-3378
 22699 Hole In The Day Dr Nisswa (SR) 218-963-3378
 Michael D Sbh (FR) 255-2366
 2130 Highway 371 Little Falls (JR) 255-2366
 MORAVETZ Ryan H Sbnh (FR) 255-4360
 MORCOMB Craig D PO Box 46 612-428-5570
 18130 Robinson Cir Dayton (SO) 612-428-5570
 MOREAU Chad T 724 7th Ave S Apt 301 (SR) 761-3462
 MORELAND Jacob G 714 8th St S (JR) 2303-1382
 15938 135th St Foreston (FR) 294-5592
 Melissa A 817 6th Ave S (SO) 294-5592
 MORENO Melanie R 654-8363
 505 2nd Ave S + 201 Waite Park (SO) 654-8363
 MORGAN Ashley K SC5U 1004 Showmen Hall (FR) 255-2755
 MORGAN E 1020 Green Creek Trail Buffalo (SO) 255-2755
 Jason T Sbh (FR) 255-2755
 Nichole R 202-4899
 340 2nd Ave S Apt 345 Waite Park (SR) 202-4899
 Randi M Hoh (FR) 255-3460
 MORGANTINI Angela A 229-0406
 1119 181 Ave N 2 Sauk Rapids (JR) 229-0406
 MORGAN Daniel C Sth (SO) 654-5384
 MORIARTY Michael T 230-3814
 405 14th Ave SE Apt 17 (SR) 230-3814
 MORIYA Fumitake 914 8th Ave S Apt B9 (SR) 253-0095
 The Kristina L 500 11th St S (SR) 253-0095
 Monik K 125 4th Ave NE Apt 4 (JR) 202-9733
 MORKEN Alesha M Sbnh (FR) 255-4621
 MORKEN-HONL Kristine M 763-221-2475
 2925 Paul's Lake Rd Cambridge (GR) 763-221-2475
 MORREIM David J (GS) 255-3460
 MORRELL Gina L 111 6th Ave N #310 (SO) 255-3460
 Mark M 763-422-9807
 12197 Wisconsin Ave N Champlin (SR) 763-422-9807
 MORRIS Abberlynn L 229-9509
 2609 Goettgens Way Apt 101 (JR) 229-9509
 Michael R PO Box 181 Foley (GR) 968-7992
 MORGAN D 2020 Green Creek Trail Buffalo (SO) 240-9806
 Terry L 1227 School St #205 Elk River (JR) 229-2828
 MORRISON Darla R 391 2nd Ave S Apt 12 (SR) 229-2828
 Rachelle L 8008 Morgan Circle Brooklyn Park (JR) 255-3422
 MORROW Jill A Hoh (FR) 255-3422
 MORS Kristen K 218-727-4384
 1119 181 Ave N 2 Sauk Rapids (JR) 218-727-4384
 MORSE Jennifer M 229-8884
 1106 13th St S (FR) 229-8884
 Samuel F 200 Madison St #104 Anoka (SO) 230-6345
 MORSETH Matthew R Apt 1 305 8th Ave S (SO) 230-6345
 Stefanie J 2208 SE Lake Victoria Alexandria (SR) 230-6345
 MORTE Ariana L Hh (SO) SC5U 1501
 MORTENSEN Erika E SC5U K415 Shoemaker Hall (FR) 255-4666
 Heather L 1518 16th St SE Apt 2 (JR) 250-2393
 Matthew J 4309 Plaza Lane S (SR) 229-0987
 MORTENSON Brandon L 845-6795
 PO Box 133 Albany (GS) 845-6795
 MORTON Cheryl W 658-5637
 607 6th Ave S (SO) 658-5637
 Daniel S 1310 6th Ave S Apt 4 (SO) 230-5987
 Shaundra R 492-3650
 5625 Zealand Ave #6 New Hope (JR) 492-3650
 MORZENT Tuffy R 391 2nd Ave S #11 (SR) 203-1828
 MORTON Cheryl W 658-5637
 SC5U 134 Mitchell Hall (SO) 255-2729
 MOSBY Calvin 302 W St Germain Apt 108 (SO) 291-4084
 MOSCHKA Lisa W 685-3919
 414 N 8th Ave Cold Spring (GR) 685-3919
 MOSCHO Tracy D 230-0538
 230-0538 (SO) Waite Park (SO) 230-0538
 MOSER Jennifer M 763-477-5657
 7537 28th St SE Buffalo (SP) 763-477-5657
 Jessie R 26712 Freeport Ave Wyoming (JR) 845-4458
 Rachel E 34082 County Road 10 Albany (SO) 845-4458
 MOSES James M SC5U 317 Case Hall (FR) 255-4666
 MOSE L E Carlina M 255-4666
 405 Shoemaker Hall SC5U (FR) 255-4666
 MOSKALIK Gregory R Sbh (FR) 255-2729
 MOSS Natasha L Sbnh (FR) 255-4314
 MOSSEY Michael D PO Box 38 Clearwater (SP) 558-2311
 1628 16th St SE Apt 5 (SR) 558-2311
 MOSSER James W 149 Oak Park Dr Blaine (SO) 255-2729
 MOTL Allen D 851 Brinslip St Anoka (SR) 255-3534
 Joshua E Sbh (FR) 255-3534
 MOTSCHKE Lisa N 251-6078
 6305 Hwy 95 NE Sauk Rapids (SP) 251-6078
 MOTT Sbh (FR) 685-4289
 1114 1st St N Cold Spring (SR) 685-4289
 MOTZKO Jessica L 229-9031
 1226 9th Ave S Apt 100 (JR) 229-9031
 Jill M Sbnh (JR) 255-2628
 Joseph A 909 11th St SE Apt 301 (JR) 240-0492
 Leah R 1226 8th Ave S Apt 100 (SR) 229-2955
 Nicole R Hoh (FR) 255-2333
 MOUA Chee M 401b Benton Hall SC5U (JR) 255-3354
 Ger Sbnh (FR) 255-4322
 Kiyong Sh (SO) 255-3314
 Liza 1225 14th St SE Apt 107 (JR) 255-3314
 Lloyd Sbh (FR) 255-2816
 Luc Sbnh (FR) 255-4322
 Meng Cah (FR) 255-4430
 MORGAN D 2020 Green Creek Trail Buffalo (SO) 255-2702
 MOUDROP Dam C Bth (SR) 255-3441
 MOULZOLF Andrew C 387-3219
 8791 Pine Rd NE Foley (SP) 387-3219
 Heather L 914 6th Ave S #209 (JR) 230-0971
 Michelle L 928 9th Ave N Apt 1 (SO) 252-3287
 Nicole M 1930 7th St SE Apt 201 (SR) 240-1157
 Nicole M 11546 103rd Ave NE Foley (SO) 387-3274
 MOVRIK Jason K Bth (FR) 255-3356
 MOXNESS Darin J 518 7th Ave S (JR) 202-0539
 MOY Henry W 763-493-5170
 1029 Springwood Lane N Champlin (SR) 763-493-5170
 Timothy G 816 8th Ave (SR) 612-978-6381
 MOYWAYWA Paul O Sbh (JR) 255-3348
 MRDJENOVICH Brooke C 229-0740
 817 6th Ave S #204 (JR) 229-0740

MREEN Robert A 763-424-4978
 12608 89th Place N Maple Grove (GR) 763-424-4978
 MREVE SHVILLI Marlam A Mh (SP) 255-2865
 MROGATA T 255-3495
 MROSLA Abraham V 623 Stearns Hall SC5U (SO) 255-3495
 Adam T Sbh (FR) 255-2572
 Anne M 805 8th Ave N Apt 12 (SO) 659-7533
 Kria J 39117 55th Ave S Camell (SO) 659-7533
 MROSZAK Lindsay M 851-459-1947
 7875 Wilton Ave S Collingwood (SO) 851-459-1947
 Ryan D Sbnh (FR) 255-2737
 MROZEK Emily K 1314 W Oakes Dr (SR) 252-2764
 Gary A 1314 W Oakes Dr (FR) 252-2764
 Jake T 8590 County Rd 8 SE (FR) 253-3788
 James G 8590 County Rd 8 SE (SO) 253-3788
 MTOVA M 115 11th St S German #149 (SO) 253-9246
 MUCHACHO Cynthia M 393-4100
 PO Box 114 1551 1st Ave NW Rice (JR) 393-4100
 MUCKALA Kelly J Mh (SO) 255-3793
 MUDDER Karolynn C 507-426-7455
 205 SE 1st Ave PO Box 82 Fairfax (FR) 507-426-7455
 MUEHLBAUER Cecel E Sbnh (FR) 255-3654
 MUELLER Alison M 21725 40th Ave S (SR) 259-0177
 Anthony M Sbnh (SO) 255-4442
 Ashley F 216 Walnut Ave St Michael (SP) 763-497-1678
 Brady T 816 2nd St N St James (JR) 507-375-4224
 Brock 900 8th St N (SR) 260-2920
 Christopher S Stearns Hall Village 255-2560
 John G 933 W View Colonial Village 218-731-2181
 Fingus Falls (JR) 218-731-2181
 Jonathan J 597-3363
 17592 Horseshoe Rd Richmond (SO) 597-3363
 Kirk A 423 5th Ave S (GR) 249-0286
 Lisa A 413 8th Ave S (SR) 230-4483
 Megan J Hh (FR) 255-4383
 Nicholas R 1217 4th Ave S Apt 203 (JR) 230-9239
 Nathan P 914 7th Ave S Apt 313 (SR) 230-1706
 Nicky J 115 11th St NW #207 Sauk Rapids (SR) 253-9246
 Rachel L 308 5th Ave S Apt 11 (JR) 230-4312
 Ryan T Sbnh (SP) 255-2759
 Samuel T 1011 5th Ave S Apt 101 (JR) 507-389-2870
 Sarah A 700 Eliza Ave S 824 Markato (JR) 507-389-2870
 Simone Bth (SP) 255-3467
 Stephen J 1515 15th St SE Elk Rapids (GR) 243-4148
 MUELLNER Bradley J 253-1478
 1896 Cooper Hills Rd (JR) 253-1478
 MUENCHOW Amy J Hh (FR) 255-4578
 Marie A Hh (SO) 255-4585
 MUEHLBAUER Alicia R 255-4585
 255-4585 (SR) 255-4585
 Continental Dr #302 Grand Forks (JR) 255-4585
 MUHM Michael C 1614 Coldbrook Ave Hel Springs (SO) 240-9208
 MUH Yee L 815 5th Ave S Apt 103 (SO) 240-9208
 MUJAHD Abdullah A 230-8742
 505 14th St S S Apt 401 (JR) 230-8742
 MUI 608-873-7144
 1532 Twin Lakes Shaughten (FR) 608-873-7144
 Rachel L 10332 Punkett St Bofflow (GR) 562-925-1887
 MULGE Rajesh 815 13th St S Apt 301 (GR) 253-9016
 MULLAN-KARVONEN Susan K 358-3840
 51077 Hwy 40 Rush City (SR) 358-3840
 MULLAN-KARVONEN Susan K 612-755-3932
 14007 Yellowknife St Andover (JR) 612-755-3932
 MULLEITNER Bronson R Cah (FR) 253-4548
 MULLEN Joseph M Apt 201 813 Rilla Rd (GR) 203-8388
 Tila M 3225 Maple Valley Dr Apt 101 (JR) 230-1364
 MULLER David M 605-336-0129
 1011 5th Ave S Apt 101 (JR) 605-336-0129
 Seth J 4004 E 20th St Stouffville (SR) 605-336-0129
 MULLIGAN Anesha J 952-346-9559
 2400 W 102 St #114 Bloomington (SP) 952-346-9559
 MULLIN Kathleen A Sbh (FR) 255-2852
 MULLINER Kristi L 507-543-1511
 2515 1st Hall W King St Winona (SO) 507-543-1511
 Sandi L 409 9th Ave S (GR) 250-9901
 MULVILH Shelly K 763-263-8215
 14027 Sauk Lake Blvd Big Lake (SR) 763-263-8215
 MUNDALH Daniel B 651-486-2965
 2205 N Oxford Roseville (SO) 651-486-2965
 Nandini J Sbh (FR) 255-2737
 Shar R 607 8th Ave S Apt 104 (SR) 420-5055
 MUNIANDY Samthi D 710 13th St S Apt 2 (GR) 230-2166
 MUNKBERG Jeremiah W 255-4656
 SC5U J316 Shoemaker Hall (FR) 255-4656
 MURPHY Michael W King St (SR) 763-263-8465
 4490 Sterling Dr Big Lake (SR) 763-263-8465
 MUNOZ Freddy A 211 E 1st St Miron (SR) 507-697-6165
 MUNSCH Jennifer E 783-754-0321
 12203 Duran St NW Coon Rapids (JR) 783-754-0321
 MURPHY C 3 3rd Ave S Apt 202 (JR) 224-2693
 MUNSON David A 810 E 2nd St #12 Litchfield (SR) 255-4666
 MUYON Briana A 2043-1437
 1700 Michigan Ave SE Apt 203 (SR) 2043-1437
 MUNZ Mollie E 18310 32nd Ave N Plymouth (FR) 253-3788
 Nandini J Sbh (FR) 255-2737
 944 1st St S 4 Sauk Rapids (GR) 253-8827
 MURAKAMI Krista K 763-418-7180
 9178 Comstock Lane N Maple Grove (FR) 763-418-7180
 MURAS Sarah E 255-4666
 405 Shoemaker Hall (SO) 255-4666
 MURDOCK Nicholas J 218-346-4517
 RR 1 S4 Round Lake Rd Orienta (JR) 218-346-4517
 MURDY Susan L 605-329-5623
 12926 Ironwood Dr Abraham (FR) 605-329-5623
 MURFIN Benjamin J 763-261-5973
 1011 5th Ave S Apt 101 (JR) 763-261-5973
 MURMAN Julie A Sbnh (SO) 255-2324
 MURMANE Krista M 229-2739
 380 Park Meadows Dr Apt 207 Waite Park (SR) 229-2739
 MURPHY Angela B 316 Oak Dr Foley (SO) 968-4008
 Angela Sbnh (FR) 255-4319
 Arthur A Sbnh (FR) 255-4111
 Betsy P Sbnh (FR) 255-4637
 Colleen B Hh (FR) 255-3689
 Colleen L 8113 18th St S (SR) 253-9246

MURPHY Daniel A
630 Iona Lane Roseville (SO) 651-483-1458

Debra M 16107 County Rd 51 St Joseph (GR) 363-7548
Erin J Mh (FR) 255-2855
Katie A Hn (FR) 255-2545
Krista R Sth (FR) 255-3435
Krista R Apt 305 500 11th St S (JR) 529-8930
Marc W 1907 Pine Lane (JR) 251-5151
Melah J 5103 3rd St N Sartell (JP) 653-8289
Michael A 31280 Galata Ave Stacy (SO) 255-4661
Nicholas J 317 Para Ln S St Paul (FR) 651-451-1337
Nicholas J 1428 Northway Court (SO) 253-0425

Reñae L
33441 Rhinestone St NW Princeton (SR) 612-389-8294

Timothy S 3113 18th St N (PD) 253-6942
Timothy S 14th St N (FR) 255-4661

Jana L Sth (SO) 255-3785
Jason G Mh (SO) 255-2404
Matthew M Mh (FR) 255-2404

MURRAY 610 S Wells Aberdeen (JR) 761-6023

MUSAL Rashid A 750 14th St SE Apt 21 (JR) 761-6023

MURSU Andraia
3020 W St German #303 (FR) 218-640-3598
MURTHA Matthew J Svs (JR) 534-0181
MUSAU Crispian S Apt 206 840 Driftwood Dr (JR) 230-6228
MUSEL Benjamin J Csh (FR) 255-4517
MUSSE Elias M Route 1 Box 48 Sandstone (FR) 255-4517
MUSSEL Laura A
309 3rd St SE Little Falls (GR) 632-5159

MUSSER Melissa A
224 3rd St SE Apt 305a Watle Park (JR) 240-2029

MUTCHESON Lindsay R 318 9th Ave S (SO) 255-4642

MUTHART Jason E 14 Indianwood Dr Thornton (SO) 255-4642

MUTHUE Brantiana 1624 16th Ave SE #1 (FR) 253-4305

MUTHUPALANIANNAM Annamalai
2927 Maine Prairie Rd Apt 204 (GR) 632-5159

MUTSCHLER Timothy M
6802 20th St Brooklyn (SO) 507-294-3800

MUYRES Kelli M
10205 107th Place N Maple Grove (JR) 612-425-0401
Lance J 805 S Sycamore St Mesa (FR) 602-317-9399

MUNZY Kenneth R 1409 36th Ave N (JR) 255-4517

MWALA Eunice
800 Driftwood Dr Apt 206 St Cloud (FR) 230-6228
MYAMBA Flora 710 14th St S Apt 12 (GR) 230-5404

MYERS Bryan C
PO Box 175 708 1st St Marathon City (SO) 715-443-3017
Alaric A 510 E 9th St Morris (FR) 215-527-7116

2 R Riverview Court Thief River Falls (SO) 218-681-7185

Elizabeth A 1347 80th St NW Annandale (SP) 274-8082
Jessica M Sth (FR) 255-3447
Kevin C 102 E Maple St Spooner (JR) 715-635-2134
Nancy E 732 Park Place S (GR) 255-0340

Thomas C
2800 182nd Ave NW Coon Rapids (SF) 763-754-0119
Shane S 217 Blake Rd S Hopkins (SO) 612-933-5591

MYHR Annee K 1212 Washington Mem Dr #134 (JR) 420-2084

MYHRE Eric C Sth (FR) 255-3713

MYRICK Noel A
528 S Holcombe Ave Litchfield (JR) 593-1822

MYRLIE Marie M
3090 Meridian Ave N Buffalo (SP) 763-682-4768

MYSTER Christopher W
314 14th Ave SE #4 (FR) 529-8090

N

N'CAIDO Amadou M 1252 E St German St (FR) 230-6084
Nader Ausmanat 60 5th St SE #106 (SF) 203-1691

NABER Lancer C
502 S Summit Ave Sauk Rapids (SO) 259-1704
NAGAE Yoshitaka 1515 16th Ave SE Apt 8 (SR) 229-2952
NAGASAKI Kazuko 607 6th Ave S Apt 304 (SR) 255-9639

NAGEL Amber R
709 12th St N Sauk Rapids (SO) 252-5192
Anne M 102 NW 4th Ave Rice (SR) 393-3111
Jane C 1468 24 St SW Pine River (GR) 218-587-4539
Lindsay L 903 7th Ave S (SR) 230-2983

NAGORSKI Kimberly J
19322 Lander St NW Elk River (FR) 612-441-7262
Nancy B 918 Hickory Ave N Apt 207 Sartell (SR) 360-4539

NAIK Shabana 319 14th Ave SE Apt 4 (SO) 230-2436

NAISANGA Ellen F
840 Halliday Rd C/O Peter Nayenga (SR) 253-1864
NAJI Farahid H Sth (FR) 255-4371
Najim H 1028 5th Ave S (SR) 230-6204

NALEZNY Benjamin S
800 11th St S Apt 102 (SR) 251-6029

NAM Kyungh 1537 Prairie Hill Rd (SR) 253-1864

NAMULONDO Janet F 840 Halliday Rd (SR) 253-1864

NAN Christine M
8300 114th Place N Champlin (SO) 253-1864

NAPIOROKOWSKI Jodi A 212 13th Ave N (JR) 240-8911
NAOVI Farhan A 830 13th St SE Apt 212 (JR) 229-8761
NARDUCCI Angela M 1229 9th Ave S (SP) 253-5957

NARITA Mami
NARLOCK Marc A
213 Sunwood Park Dr Waite Park (FR) 654-8355

NARVESON Nicholas R PO Box 91 Milaca (SR) 253-1864

NASH Jennifer E PO Box 915 Annandale (SO) 253-1864

Kenneth G
14827 Kirk Rd Minnetonka (SO) 952-974-9610

Linda D 4885 County Rd 6 NW Annandale (JR) 253-1864

Rebecca L PO Box 965 Annandale (JR) 230-4239

NATHE Angela M 1707 18th St SE Apt 18 (JR) 230-4239
Nicole A 821 8th Ave S (SR) 529-9109

NATROP Joshua J Csh (SP) 255-4445
NAULT Rheanna E 105 4th St S (JR) 202-2297

NAUMAN Jacob J Mh (FR) 255-2424
Nathan H 624 13th St SE Apt 202 (JR) 229-7447

NEAL Jeremiah B 605 Roosevelt Rd (JR) 230-0589

NEDDERMEYER Andrew G
307 Holes Hall (SO) 255-2438

NEELS Kimberly J
507 2nd St Sapt 134 Russell (FR) 507-823-4499

NEESE Colan M Sth (SP) 255-3446
NEGRY Ryan J 320 3rd Ave S (JR) 229-2923

NEGRINI Nicholas A
10731 Zopfi Way Maple Grove (SR) 763-425-9002
NEHER Andrew L 315 4th Ave SE Apt 84 (JR) 202-0795

NEHRM Jennifer L
8011 Brent Dr Big Lake (SO) 763-263-8206

NEIDERHAUSER Craig L
1707 16th St SE Apt #11 (SO) 230-0542

NEIDT Julie M SCSU Mitchell Hall (SO) 255-4554

NEIGUM Heather A Hn (SP) 255-4247
NEIS Carissa M 128 11th St S Sauk Rapids (SO) 252-4022
Nathan D 701 Grainger Dr Detroit Lakes (JR) 252-4022

NEILS Ryan R
2565 10th Ave NE Sauk Rapids (FR) 254-0906
NEILSON Jennifer N Sth (FR) 255-3489
Joelen K SCSU Shertburne Hall #1001 (JR) 255-4554

NEISE Lindsay M Hn (FR) 255-3808
Melissa A Hn (FR) 255-4593

NEITGE Barbara G
224 5th St Smitington Lake Shorewood (GS) 952-470-0922

NEITZKE Dorah E 605 SW Irving Ave Wadena (GR) 252-2418

NEITZKEMOE Karl R 853 Lasalle Place (SO) 252-2418

NELSEN Melissa A
14947 200th Ave NW Elk River (SO) 612-441-7960
Ross J SCSU 408 Stearns Hall (FR) 255-3516

NELSON Abby L 1050 26th Ave N (SR) 259-8906
Amanda K 706 7th Ave N Princeton (SR) 763-389-9922

Andrea L
224 Maple Lane SW St Michael (SP) 763-497-4982
Andrew D 306 Bachold Dr Sartell (JR) 253-7408
Angela M 349 6th Ave S #4 (GR) 656-5504
April J 1451 2nd St SE Apt 207 (SR) 253-5781
Ashley M Sth (FR) 255-3731
Austin M Sth (FR) 255-2306
Bernie S 148 W 148th Lane Andover (SR) 255-3350
Bradley S Sth (FR) 255-2418
Bradley E 5473 SE 108th St Blooming Prairie (JR) 255-3776

Bryan C
14041 Duffield Ave NW Monticello (JR) 763-878-1441
Chris M 2540 Glory Rd Baxter (SR) 255-3776
Christina J 446 E 1st St Pine River (SO) 218-568-8544
Christine G 1925 Quarry Rd #301 (SO) 255-8974

Christopher G
3235 Juniper St S Cambridge (PD) 612-689-4227
Christy J 5106 85th St NE Monticello (SO) 612-295-5444
Culler T 234 Olympic St Brook Park (SO) 255-3574

Dana K 826 11th St S Apt 103 (SO) 203-7025
Duane R 1416 6th Ave S Apt 201 (JR) 203-7025
Elizabeth C 200 N Excelsior Av Annandale (SP) 274-8339
Erika L 3209 Brent Tree Dr (SO) 654-5321
Erin J 8th (SR) 255-3350
Gregg T Sth (FR) 255-3376
Jaclyn A
115 18th St NW Apt 206 Sauk Rapids (SR) 203-7850
Jacob D 8 Center Circle Monticello (FR) 763-295-2853
Jacqueline R 8th (FR) 255-3413
Jared J 18663 Summit Dr Elk River (SO) 763-682-5690
Jena R 16848 119th St SE Big Lake (PD) 856-5931
Jennifer A 559 Sundance Court Sartell (SR) 656-5931
Jennifer L 5430 274th St Wyoming (JR) 255-4523
Jennifer M SCSU Mitchell Hall (SO) 255-4523
Jodi A 11682 53rd St Albertville (JR) 255-2893
Joshua A 8 Center Circle Monticello (SO) 612-295-2893

Joshua M
14923 County Rd 30 Elk River (SF) 612-441-7124
Joshua M 698 157th Ave NW Pennekot (SR) 599-4502
Justin A 404 23rd St SE Wilmar (JR) 235-4950
Justin E 19230 Burns Pkwy NW Anoka (SO) 612-441-7958
Katie C 810 9th Ave S (JR) 251-4368
Katie L 1757 Old Highway 23 W Ogive (JR) 272-2906
Katie M 1510 Michigan Ave SE Apt 1 (SR) 240-6974
Keth J Holes Hall 717 (JR) 255-3776

Kimberly E
PO Box 115 435 Douglas Dr Eden Valley (SR) 453-7840
Kory C Sth (FR) 255-3669
Kristen Sth (FR) 255-3669
Kristen P 391 4th Ave S (SR) 240-1036
Kristin J 500 12th St S (FR) 763-670-1999
Kurt D 740 Walnut St NE Hutchinson (JR) 587-8995
Laura D 13338 570th Ave Lyle (JR) 240-8071
Laurie M 2808 Sibley Way (SO) 255-3462
Lucas M Sth (FR) 255-4822
Lyndsey A 45 Edgewater Dr Little Falls (SO) 632-3012

Marcia D
9055 Prairieview Lane N Champlin (GR) 763-576-8114
Mark J 1707 16th St SE Apt 11 (SO) 230-0937
Mark J 35 24th Ave N (SO) 252-9934

Mary B
9314 Peony Lane N Maple Grove (GR) 763-494-0086
Matthew A 420 7th Ave S Apt 301 (SR) 202-9496
Matthew S 125 5th Ave S Apt 305 (SR) 240-2893
Michael D Sth (FR) 255-4316
Michael L 10506 Belmont Rd Minnetonka (JR) 255-4316
Michael R 299 14th Ave SE Apt 205 (SO) 255-4316
Mitchell J 17575 100th Ave Milaca (SR) 883-2626
Nicholas A Hn (FR) 255-2545
Nicholas R
8663 Imperial Ave S Cottage Grove (SO) 651-459-0151
Quinn K Sth (FR) 255-3644
Rachel M 1248 E St German Apt 306 (SR) 255-7032
Rebecca P 27003 Cedar Rd Cushing (GR) 749-2336
Robyn E Apt 19 1616 15th Ave SE (JR) 656-5402

NELSON Sara L 13575 Prairie Rd Becker (SO) 333-3992
Sarah M 1609 7th St SE Apt 109 (SR) 230-0150
Scott D 723 7th Ave S (JR) 260-4812

Shannon R
3083 Graystone Ave Monticello (FR) 763-295-4875
Shawn K Sth (FR) 255-2433
Susan A SCSU 1219 Shertburne Hall (FR) 255-3299

Tara A 6121 7th Ave N Brooklyn Park (GR) 763-424-5950
Tara J 3201 14th St N Apt 105 (GR) 293-5791
Tara J 219 7th St N Apt 89 Sartell (SR) 253-7581
Tiffany M 315 21st Ave NW Coon Rapids (PD) 253-1864
Timothy B PO Box 42 Long Prairie (SR) 253-1864

Todd A
11467 Pleasant Lane N Maple Grove (SO) 763-424-5950

Tracanne L 704 3rd Ave NE St Joseph (GR) 363-1085
Troy M 119 2nd St SE Apt 101 (SR) 656-9933

Troy M 1129 2nd Ave (SO) 255-3785
Tyler J Hoh (FR) 255-2323
Tyler J 810 9th Ave S Apt B (SO) 271-3340
Wesley S 10780 80th St Clear Lake (JR) 743-3390
Wendy B 1416 6th Ave S (SO) 654-2541
Zachary R 300 1st St S (SO) 255-2846

NELSON-WINTER Alexis R
PO Box 715 Sauk Rapids (GR) 267-6586

NEMEC Nicole L
1501 15th St NE Apt 311 Sauk Rapids (SR) 230-5240
Nelson Ann M 1104 Mill Creek Circle (GS) 218-4221
NEMMERS Jordan J SCSU 27 Mitchell Hall (FR) 255-3884

NEPAL Maheshwar
1252 E St German St Apt 306 (JR) 230-5172
Ramesh Mh (GR) 255-2646

NERSON Leif J
1501 15th St NE Apt 311 Sauk Rapids (SR) 230-5240
Nesbitt Nolan J NW Andover (JR) 612-422-0682
NESS Ann E
15191 Green Oaks Tr Prior Lake (SP) 952-447-2935
Ashley D 1928 Prairie Rosa Lane (FR) 203-0690
Audra L Sth (FR) 255-3633
Bridget 103 N Maple Ave Dalton (JR) 218-568-8694
Donna M
3353 Utah Av S St Louis Park (GR) 612-935-3268
Jared J 320 Front St Redwood Falls (FR) 612-935-3268
NESSETH Carly B 140 14th St SE Apt 202 (SO) 259-7612
Nesseth Marky T 817 Clark Place (SR) 251-7977

NETERVAL Bonnie R
306 3rd Ave NE Apt 108 Buffalo (JR) 763-684-0862

NETKA Bonnie R
11720 53rd Ave N Plymouth (JR) 763-559-3178
Chevy A 1181 15th Ave SE Apt 14 (JR) 763-227-7799

NETZINGER Shane M
20154 Moninger Rd Avon (PD) 845-7412
Tyler J 133 6th Ave SE St Joseph (FR) 363-0445
NETZSTADT Ole C 806 Lake St Alexandria (FR) 763-3968

NETZINGER Shane M
1617 17th Ave N Dayton (SO) 612-701-0859
NEU Kar M 234 Olympic St Brook Park (SO) 255-3574
Katrina J 1311 6th Ave S Apt 202 (JR) 229-3823
Kimberly M 291 Ralls Ave W Eden Valley (JR) 453-8415
Michelle M 1460 115th Ld 162 Rice (JR) 393-3754
Rebecca K 510 River Ave S Sauk Rapids (SO) 255-9231

NEUBAUER Kyle M
22 2nd St NE St Stephen (SO) 251-4628
Kyle P 45 Woodland Dr New Ulm (SO) 654-0299
Nathan M 423 5th Ave S (SR) 203-9323
NEUBERGER Ryan J 812 6th Ave S (SR) 203-9323

NEUNHALFEN Julie E
1617 17th Ave N Dayton (SO) 612-295-5444
NEUHAUS Haylee A 1609 7th St SE #104 (FR) 761-6344
Jeremy M Apt 103 1111 7th Ave S (SR) 267-9795

NEUMAN Paul A
808 W Abbot Ferguson Falls (GR) 218-736-7253
NEUMAN Bridget N
16753 Jvardo NW Cambridge (SP) 763-689-3571
Jason R 822 7th Ave S Apt 207 (SO) 492-4049
Jeanette M 607 6th Ave S #204 (JR) 230-3813
Jonathan D 302 9th St N Sartell (SP) 259-1729

NEUMUELLER Matthew J
1617 17th Ave N Dayton (SO) 253-1689
Petra 1615 15th Ave SE Apt 306 (FR) 529-8561

NEUPANE Keshav 708 9 7th Ave S Apt 104 (SO) 259-1729

NEURERER Laura C
1540 Hwy 23 E Apt 308 (SR) 656-5866

NEUTZ Katie M
1617 17th Ave N Dayton (SO) 253-1689

NEVILLE Benjamin E
SCSU 1123 Shertburne Hall (SR) 255-3662

Saoncyra D
1111 Hawthorn Ave Apt 303 Hopkins (SR) 952-938-4026

NEVY Theresa P
20075 Priest Point Rd Glanwood (SR) 239-4040

NEWBOLD Tiffany S
4117 Edinbrook Terrace Brooklyn Park (FR) 763-424-1207
NEWCOMB Jon A 1416 8th Ave S Apt 301 (SO) 259-4965
Kevin M
11670 89th Ave N Maple Grove (JR) 612-425-9957
Paul G 1416 6th Ave S #301B (SO) 255-3544
NEWCOMER Veronica S Sth (FR) 255-3544
NEWHOUSE Nicholas R 714 8th St S (SR) 761-0958
NEWLANDER Sara E Sth (FR) 255-3544
NEWLANDER Sara E Sth (FR) 255-3544
NEWLING Amanda J
2602 E Humboldt Apt #2 Piorra (SR) 605-945-1815

NEWMAN Anthony R
1707 17th St SE Apt 21 (SR) 230-8421
Justin L 916 3rd Ave NE Buffalo (SO) 612-882-4360

Kyle G
Steven J 109 15th Ave S (SR) 253-6963
Thomas C
1707 17th St SE Apt 21 (SR) 230-8421
Tonia R 916 3rd Ave NE Buffalo (SO) 612-882-4360
NEWTON Jessica A 650 1st St SE Apt 3 (SR) 253-0040
Mark S 1211 7th St S Walnut Park (SR) 492-8920
NEYSSEN Jody J 1315 9th Ave N Sauk Rapids (JR) 255-2998
Negan M 220 Stearns Way (SP) 253-2998
NG Gary C 1200 Division St E Apt 112 (GR) 202-0870

NG Sal B 330 13th St S Apt 203 (SF) 259-0904
 Sire Y 527 8th Ave S #304 (JR) 529-8889
 Yim K PO Box 1932 (SO) 253-1048
NGASSAM Marilee D 3665 Plum Creek Dr (JR) 229-1382
NGO Ann M 626 11th St S Apt 302 (SF) 230-4019
NGUYEN Alyssa J Svs (SO) 534-0188
NGO Q 635 3rd Ave N (FR) 259-7950
Nguyen P PO Box 7402 St Paul (SR) 612-242-9805
Huong Q 575 7th St S # 202 (SR) 493-9344
Quang N 426 11th St S # 202 (SR) 255-4532
John 708 9 Ave # 203 (JR) 255-5109
Kim L 1622 Case Lane (SP) 255-5109
Michael T 1605 Camille Court (SO) 255-5109
PO Box 31 (SO) 255-5109
Kim-Jack J SCSU 256 Ww Holes Hall (FR) 255-3587
Tho H 1205 Maine Prairie Rd #307 (FR) 224-7323
NHIM Heang Smh (FR) 255-4680
NIBBE Brenna M 1061 Bronson Ave N Baxter (SR) 218-829-7281
NICHOLAS Alicia B SCSU K402 Shoemaker Hall (FR) 255-3587
Christine M Bth (JR) 255-2394
Danielle M 202 7th Ave S (SO) 255-2394
Diana M 10661 Lancaster Lane Maple Grove (JR) 763-531-2034
Kimberly W Smh (FR) 255-4674
Paula R 2301 14th St NE Apt 315 (SO) 231-2618
Sheryl A 2130 54th St NW Buffalo (FD) 255-2453
Steven E Bth (JR) 255-2453
Thomas J 4175 Old Highway 10 Arden Hills (FR) 651-633-3531
Todd M Hh (SO) 255-4435
Tracy R 2301 14th St NE Apt 315 (SO) 229-8778
NICHOLSON Matthew N 1526 9th Ave S Apt 101 (JR) 255-2840
Robert J 9620 Jasmine Ave S Cottage Grove (SP) 651-768-0536
NICHTERN Kyle D 1451 3rd St SE (SP) 202-7988
NICKLAS James M 4th St S Apt 26 St Cloud (SO) 255-5778
NICKLAS Terry C 1005 12th St SW Little Falls (SR) 616-5794
NIED Anna C 900 S 15th Ave S (JR) 253-5914
NIEDERKRUGER Rebecca L Hh (FR) 255-3665
NIEDZIA SJK M 1822 80th Ave NE Foley (SO) 387-2437
Kristi K 138 35th Ave N (JR) 230-7888
NIELAND Jamie L 2101 10th St SW Austin (SO) 507-433-6103
Jessica A 203 Lowell Lane Sartell (FR) 654-9215
NILSEN Amy C 724 7th Ave S Apt 203 (SR) 654-9215
Grand 31 Walden Ave Newcastle (GS) 307-746-3398
Jana G 181 Mindy Lane Apt 19 Montrose (GR) 612-675-5988
Leslie K 217 5th St N Upper (SR) 202-0474
Lindsay R Sbh (FR) 255-2769
Sarah A Hoh (FR) 255-3303
Tracy J 54 4th Ave N Waite Park (SR) 492-7752
NIELSON Kelly P 711 3rd St N Sartell (SO) 529-8785
NIEMAN Danielle T Smh (FR) 255-4388
NIEMELA Lawrence D 515 3rd St W Cokato (SO) 286-5435
Michelle A 15470 County Rd 75 W Cokato (SO) 286-5435
PO Box 90 Pleasant Ave Cokato (FR) 286-5435
NIEMI Joy L 319 S 2nd Ave E Mетро (SR) 256-7134
Lindsay R 2329 15th Ave S (JR) 202-8958
NIEMUTH Heidi L 58264 Jolly Ave Medford (SO) 715-748-2186
Kasey D G108 Shoemaker Hall (FR) 255-4607
NIELSEN Andrew 255-4530
NIERENGAND Ryan L 1220 E St German St Apt 307 (JR) 253-8108
NIERENHAUSEN Cheryl A 125 Tenth Ave SE Apt 104 St Joseph (PD) 363-8249
Lisa N 312 Sherburne Hall (FR) 255-4607
NIES Jennifer A 1124 SE 12th St (SR) 558-2281
NIELSEN Andrew 1500 Oak St Clearwater (JR) 558-2281
NIETFIELD Jonathan P 33349 260th St Paynesville (SR) 987-3504
NIZZOGCKI Jill M 23219 Co Rd 75 (FR) 255-5409
NIKODYM Barrett L 200 Riverside St Mora (FR) 679-5409
Matthew R 1512 Sixteenth St SE Apt 4 (SR) 255-2453
NIKOLAS Sara A 1520 Michigan Ave SE Apt 1 (SR) 656-5439
NILES Emily J Hh (FR) 255-4540
NILSON Jenna K 170 Arden Dr Minnetonka (JR) 952-933-9545
NIMCHUG Sarah T 1815 15th Ave SE Apt 6 (SR) 240-9183
NISHIKI Miho Sbh (SO) 255-2669
NISTLER Adrian J 23275 70th Ave (SP) 251-1027
Jeanine M 6534 20th St N (PD) 253-1051
Nicholas J 24636 18th Ave (FR) 255-2453
Sara A 1411 N 10th Ave (JR) 255-2496
NITCHEE Christopher W Hoh (FR) 255-2496
NIX Dana J 35372 295th St Action (SR) 255-2496
Jay 27371 Maple Dr W Bovey (JR) 230-3541
NIXON Inna M 1515th Ave Princeton (SO) 255-3541
NIZNICK John M SCSU 820 Stearns Hall (SO) 255-3548
NAJU Redempta P 503 15th Ave SE Apt 314 (SR) 230-6238
NAJORA Nicholas K 3802 C. Teakwood Lane Plymroth (SP) 612-701-2761
Nickolai J 280 4th St SW Cokato (SR) 286-2063
NOAH Adam T 24074 Cherry Hill Dr Detroit Lakes (SO) 218-847-7493
NOBBS Danielle E 445 Jerry Lefel Dr Monticello (JR) 612-295-2260
NOBBS Marlon C Hoh (FR) 255-4457
NOODIN Christie A 3933 88th Ave Circle Pines (SO) 763-784-7403
NOE Laura C 1714 Michigan Ave Apt 6 (JR) 230-5398
NOER Karl E 308 21st Ave NE Aberdeen (JR) 605-229-5337
NOVAK Andrew D SCSU 611 Stearns Hall (SO) 255-2636
NOFFKE Adam V 500 11th St S Apt 205 (JR) 240-8824

NOHNER Jennifer T 15754 County Rd 49 Cold Spring (JR) 665-8153
Jessica S 2227 Windsor Rd (FR) 259-1918
NOHREBERG Amber L 1320 15th St N Apt 29 (SR) 229-9305
NOLAN Michael R Coh (FR) 255-4503
Nolan Joshua L 1918 Buchanan St Blaine (SO) 230-1595
NOLD Damian L 428 8th St S (SO) 230-1595
Michael K 428 8th St S (SO) 230-1595
NOLL Andrew J Hoh (FR) 255-3472
NOLTE Lisa K 1014 E St German St Apt 14 (SR) 230-0498
NOMO-ONGOLO Miaca B 1520 15th St S # 10 (SO) 684-9083
NONN Amy M 209 St Albans Ave Madison (JR) 612-414-8335
NORA Kristie N 1518 16th St SE Apt 6 (JR) 612-414-8335
NORBERG Jeremy J 1209 Knickerbocker Ct Sartell (SR) 230-5431
Wyatt W Mh (FR) 255-2539
NORBY James M Hh (SO) 255-2530
NORCUTT Amber J 627 5th Ave S Apt 101 (JR) 654-8926
Heather J 1510 9th Ave S Apt 104 (JR) 255-4382
NOR Amber A Sbh (SO) 255-4382
Amy L Smh (FR) 255-4389
NORRINE Trisha A 200 7th St NE Sartell (FR) 843-1498
NORBERG Nathaniel C Hoh (FR) 255-3482
NORDBY Kristofer B 5065 103rd Ave NW Milan (JR) 793-6644
Mary A 109 Birch St S New London (JR) 354-5386
NORBYE Jake E Grandy Green Grandri Rd (SR) 913-545-2407
NORRIS Alvin Bengali India (SO) 255-3497
NORDEEN Daniel M SCSU 609 Stearns Hall 255-3497
Douglas M 1304a N Hume Ave Marshfield (FR) 715-387-2044
NORNGREN Justine A Sth (FR) 255-2409
NORDIN Stephanie M 401 14th Ave SE Apt 24 (SR) 654-1834
Timothy A 810 4th St N Sartell (FR) 203-0378
NORDMAN Christopher M 9352 390th St (SO) 363-8365
Jason G 911 E Able St St Joseph (FR) 363-0450
James C 1432 290th St (SR) 363-8430
NORDOUST Paul R 340 2nd Ave S Apt 344 Waite Park (JR) 259-5378
NORDSTROM Matthew J 1011 5th Ave S, Apt. 201 (JR) 612-840-4876
NORDVIK Amber J 1716 17th Circle Big Lake (SP) 763-263-2673
Linda S PO Box 281 117 N Cedar St Roylston (SO) 255-4660
NORELL Andrew G 10641 Goldenrod St Coon Rapids (SO) 612-757-2043
David R 10641 Goldenrod St NW Coon Rapids (SO) 612-757-2043
NORRIS Sarah E 224 3rd St S Apt 308a Waite Park (SO) 229-0760
NORGEN Michelle Y 355 2nd Ave S Apt 202 Waite Park, (SR) 230-9319
NORLING Troy O 3201 14th St N Apt 210 (SR) 529-9483
NORMAN Clayton H 529-8195
Joseph C 1212 Washington Memorial Dr Apt 206 (SR) 251-2155
Karl B Bth (JR) 255-3392
Kendall A 6554 110th St N Branch (SR) 651-674-8314
Nicole A 714 Church St SW Hutchinson (JR) 296-1155
Norman Kevin R Coh (FR) 255-4492
NORMAND Kevin R Coh (FR) 255-4492
Michelle M 511 8th Ave S (SO) 240-1940
NORRBOHM Lisa L Hh (FR) 255-4560
NORRIS Edmond H (PD) 654-8010
Sarah W 428 7th Ave S (FR) 654-8010
NORRIS Eric J 16553 460th St Garrison (FR) 692-4711
Lindsay N 333 Shoemaker Hall SCSU (FR) 255-4673
NORTHOPO Natasha M 2223 Imperial Dr (SR) 252-1410
NORTHROP Kathryn M 500 11th St S Apt 101 (SR) 656-5947
NORTHUP Doris M 15308 Lone NW Coon Rapids (SY) 763-755-7771
NORTON Marie L Mh (FR) 255-3663
Robert J Coh (FR) 255-4509
NOSEBUSH Stacy R SCSU 907 Holes Hall (SO) 612-757-2043
NOSKA Jason A 1616 W St German (JR) 761-6177
Justin J 20891 County 14 Browerville (SP) 594-2861
NOSKE Christopher 255-2328
NOSS Michael T 836 Brookwood Lane Sartell (SP) 252-2161
NOTCH Karl A 12325 Co Rd 51 A & 6 St Joseph (FR) 368-0780
NOVAACER Ryan R 40 Porcupine Trail Sauk Rapids (SR) 252-4553
NOTSCH Clint R Sbh (SP) 255-3185
Shana L 44 31st Ave N (SO) 259-8663
NOVACEK Amanda A 4011 14th Ave SE Apt 24 (SR) 654-1834
NOVAACER Ryan R 40 Porcupine Trail Sauk Rapids (SR) 252-4553
Andrew W 17870 179th Trail W Lakeville (JR) 612-898-3119
Eric V Bth (JR) 255-2306
Larissa A 4981 64th St SE (SO) 251-9096
Novaaccer Ryan R 40 Porcupine Trail Sauk Rapids (SR) 252-4553
Steven P 909 5th Ave S Apt 104 (SR) 259-8617
Tabitha J Bth (JR) 255-3465
NOVITSKY Lynn M 11255 3rd St Becker (JR) 656-0636
NOVITZKI Katie J 400 Great River Rd Apt 1 Bowler (SR) 584-6435
NOVOTNY Katie J Hh (FR) 255-2678
Nicholas R Sth (FR) 255-3479
Peter L 401 4th St S (SO) 656-0636
NOVACKI Jessica A 1227 Terrace Court Alexandria (PD) 612-898-3119
NOVAACER Ryan R 40 Porcupine Trail Sauk Rapids (SR) 252-4553
Charles D Sbh (FR) 255-2842

NOYES Katherine E 1119 Sunset Circle Marshall (JR) 507-532-9446
Kristina M 2517 Clearwater Apt 106 (SR) 202-1811
NOYMAN Tamar Apt 328 1212 Washington Memorial Dr (JR) 230-0467
NUMMELA Pamela M 307 4th Ave NE (JR) 240-1628
Samuel J 307 4th Ave NE (SR) 255-2744
NUNN Michelle L Hoh (FR) 255-2744
NUNES Dennis L PO Box 7351 (GS) 529-8316
NUNN Robert J 1812 16th St SE Apt 16 (SO) 230-5094
Tatum S 725 14th St S #109 (FR) 252-6197
NUITTER Jada L 2020 8th Ave N Apt 8 Sauk Rapids (SR) 253-5601
NYAGA Carol M 319 14th Ave SE #3 (SO) 230-4267
NYAKONO Victoria N Hh (FR) 255-4576
NYAMAYARO Petronilla R 422 4th Ave S Apt 203 (SR) 202-54-0510
NYARIBO Robert O PO Box 25482 Nairobi Kenya (FR) 022-546-0570
NYBECK Eric A 3781 Gresham Way Oakdale (SR) 651-770-1655
NYBERG Brandon P 415 27th Ave N (GR) 253-4897
Eric G 1109 13th St S (SR) 252-4416
Jessica K 1808 Shannon Dr (SP) 259-8038
Kristin K 224 2nd Ave NE (SR) 259-8038
Michele C 1809 Shannon Dr (SR) 259-8038
Nicole A SCSU 256 Mitchell Hall (SO) 255-2855
NYBO Andrew J 6606 E 200th St Webster (SR) 202-9073
NYGAARD Erik G 240 E Meade St Rapid City (SO) 605-348-1111
NYGAARD Seth G 322 Holes Hall SCSU (FR) 255-3548
NYHUS Seth A 404 N Madison Minnesota (SP) 507-672-6802
NYHUS Derrick P 23550 Castle Trail Hennring (JR) 612-898-3119
NYIRENDA Atukuzwe V 104 Chapel St Joseph (FR) 363-7192
Rachel R 617 9th Ave S Apt #201 (SR) 203-1566
NYLAND Jennifer A 1109 13th St S (JR) 761-3570
Tracy T 1700 Michigan Ave #202 (SO) 230-5353
NYQUIST Andrea J 1305 15th St NE #304 Sauk Rapids (SO) 202-9073
NYSTEDT Aaron R 32526 County Rd 1 (SP) 253-0421
NYSTROM Gary R 1212 Wash Mem Dr #225 (FR) 202-1607
Kelly L 1212 Washington Memorial Dr Apt 225 (JR) 259-1054
Lynn R 47 Riverside Terrace Waterlorn (SR) 612-282-1820
NYTES Melissa M 1515 16th Ave SE Apt 5 (SR) 612-987-6887

O

O'BRIEN Ashley A Sth (FR) 255-3572
Brittany J 510 Kingwood Dr S Baxter (RO) 255-3572
Kelly S (SO) 255-3572
Richard R SCSU 525 Holes Hall (SO) 255-2786
Sarah J Mh (FR) 255-2786
Shawna M 814 Quince St Brainerd (FR) 202-5357
O'CONNELL Daniel P 464 13th Ave S Apt 9 Sauk Rapids (SR) 253-8357
Diane C 349 19 1/2 Ave N #4 (SP) 240-9249
J M 12084 Sunrise Island Rd Crosslake (SO) 218-692-3225
Melissa L 464 13th Ave S Apt 9 Sauk Rapids (JR) 253-8357
O'CONNOR Cassie L Bth (FR) 255-2302
John J 723 7th Ave S (SO) 654-6533
Parnell B 15130 St George Blvd Ramsey (JR) 612-427-5838
Ryan D 6487 117th St NW Maple Lake (JR) 255-4417
O'CROWLEY Michael G Coh (FR) 255-4417
O'DONNELL Kyle P 333 Marthesboro Rd Nashville (SO) 255-2872
John J Sbh (JR) 255-2872
Zachary J R 303 Broadwater City (SO) 628-6459
O'DONOGHUE Susannah L 1200 1st Ave N Sauk Rapids (FR) 229-2215
Mallon Erin M Bth (FR) 255-3354
Fegan P Hh (FR) 255-4542
Eric J 384 5th Ave N Way N Largo (SO) 420-9442
O'HARA Brandon M 1615 15th Ave SE Apt 260 (SO) 203-7030
Chad M 380 Park Meadows Dr #105 Waite Park (JR) 251-6464
Charles M 12325 Co Rd 51 A & 6 St Joseph (FR) 368-0780
Shana L 44 31st Ave N (SO) 259-8663
Raahmi S 801 Brookwood Lane Sartell (GR) 203-1631
O'HOTTO Angle M 817 6th Ave S #204 (JR) 229-2740
Meghan E 508 Sherburne Hall SCSU (FR) 251-6716
O'KEEFE Robert C 12325 Co Rd 51 A & 6 St Joseph (FR) 368-0780
O'KONEK Tammy L 836 18th Ave N (SR) 253-8504
O'LEARY Michael A Apt 201 575 7th St S (FR) 259-6112
Michele A 8316 Laurel Rd (SR) 252-0339
O'LINK Eric M Hh (JR) 255-2714
O'LOUGHLIN Sara J 14785 53th St NE Rogers (SR) 608-846-1851
3934 Partridge Rd Delores (GS) 608-846-1851
O'MOORE Eamonn M PO Box 287 Cambridge (SO) 202-54-0510
O'NEAL Marcia W 23 Wilson Ave Se #4 (SO) 203-1064
O'NEAL Brent A 1120 9th Ave S Apt 301 (SR) 253-1709
John J 401 11th Ave S Apt 106 (SO) 230-9006
O'NEILL Paul D 612 18th St N Sartell (FR) 255-3673
Stephanie T Mh (FR) 255-3673
Steven C 332 128th St W Shakopee (SR) 612-445-3379
O'ROURKE Colleen M 1515 16th Ave SE Apt 5 (SR) 612-898-3119
Jamie L 815 Tenth Ave N Apt 106 Sartell (SO) 253-3669
O'SHAUGHNESSY Colleen R 2634 Charles Court NW Rochester (SO) 507-289-0545
O'SHEA Scott A 1520 Michigan Ave SE #1 (FR) 529-1270
O'Donoghue Susannah L 1332 S Broadway Sauk Rapids (FR) 255-3558
OAKES Jennifer A SCSU 921 Stearns Hall (FR) 255-3548
OBERG Barrett D Sbh (FR) 255-3479
Dedra H 68543 244th St Dassel (FR) 275-3651

OLMSTED Jonathan R Srh (SO) 255-3333
Ryan G 320 Montana Ave Big Lake (SR) 763-262-6645
Travis J Mh (JR) 255-3775
OBRYCKI Jenna L Srh (FR) 255-3195
OCARIZ Javier Srh (FR) 255-3477
OCHS Melissa M 1315 Baxter Ave N Glencoke (SR) 864-3656
Michelle M 22850 Kirk Av N Scandia (SO) 651-433-2523
OCKLEY Elizabeth A 3210 45th Ave N Robbinsdale (FR) 763-533-8090
OCANNOR Denise C Box 451 Ronville (SR) 329-3116
ODA Yoshinasa Hm (JR) 255-2466
ODYSSEY Jorge A 42371 State St Clear Lake (SR) 255-3785
ODDY Brian M 6126 Lillac Dr N Brooklyn Center (FR) 763-433-2523
ODEGARD Katie M 702 9th Ave S Apt 2 (SR) 255-4527
Leah K Hm (FR) 255-3660
ODELLA Cheryl B Srh (FR) 255-3660
Odessa Chely L 4110 1609 7th St SE (SO) 255-4643
ODUMAIDE Oluwaseun A Srh (FR) 255-4643
ODUNBAKU Oluferi O 1570 Michigan Ave SE Apt 1 (JR) 240-9233
OEHLER Gerald J 1111 11th St S #204 (SR) 230-4353
OEHLKE Stacy M 6250 1113 Sherburne Hall (SO) 255-3775
OEHLSON Dawn A 119 Richard Ave SW Willmar (GR) 214-1579
Eric L 606 7th St S Santeel (SO) 255-9144
Kim C 32104 Narita Lane Avon (SR) 845-4446
OELTJENBRUNS Robyn A 104 W McKinley St Owatonna (JR) 507-451-0234
OEMLER Barbara A 18333 Linnean Lake Rd Avon (GS) 356-9354
OERTEL Peter R 1215 42nd Ave NE Columbia Heights (SR) 763-782-9219
Ryan R Bth (JR) 255-3357
OERTER Candace M 1815 Michigan Ave SE Apt 303 (FR) 253-8111
Dominic D RR 1 Box 87 Tyler (JR) 255-3775
OERTLI Joshua A 707 Louisiana Ave Adrian (JR) 507-483-2916
OETH Benjamin D Bth (FR) 255-3594
Jacqueline L Srh (FR) 255-1478
OEHLER Jonathan A 1201 1st St S Minneapolis (FR) 253-1478
OETTING Leah A 10213 345th St St Joseph (JR) 255-3775
OFELI Yvonne 1550 E St Germain St Apt 169 (SR) 202-0321
OGDEN Thomas P 1885 Knowles Ave NW Annandale (SP) 963-5584
OGden Heidi M 2655 15th St NE Foley (SR) 387-3006
OGEL Jason T 520 720 4th Ave S (SO) 612-658-4322
OGUT Ogar O 1825 15th Ave SE Apt 1 (GR) 255-0760
OGWANG Zacharia G 8081 14th Ave S Bloomington (SR) 952-832-2916
OHL Jennifer L 711 Park Ave Willmar (SR) 255-3775
OHLSAN Christopher A 1829 Michigan Ave SE Apt 203 (SR) 255-3775
Nicholas D 1451 3rd St SE Apt 305b (SR) 251-8237
OHELMANN Andrea M 28559 Holey Dr NW Isanti (SP) 763-444-5829
OHLMSEN Odelin J 6591 410th St N Branch (JR) 234-6343
OHLMSEN Kristi M Hm (FR) 255-3767
Kristina M Srh (SP) 255-2425
OHMANN Erin J 1330 15th St N #21 (FR) 230-5719
Katrina M Hm (FR) 255-2887
Kimberly K PO Box 40 Albany (SR) 845-7075
OHNSKY Steven J 595 9th Ave S Apt 107 (JR) 229-3902
OHTANI Izumi 830 13th St S #502 (SR) 202-9320
OIEM Jeffrey J 2123 352nd Ave NE Cambridge (SP) 763-689-5834
Joshua A Bth (FR) 255-3560
Joshua C 2 Washington Memorial Dr Apt 128 (GR) 529-1214
Thomas P 807 Oakwood Dr (PD) 255-9755
OHUS Rebecca J 120 Columbia Ave SE Apt 303 (SO) 230-9176
OJANEN Kelly R 651-343-2445
QUINA Jay C/O Ryan Marshall 819 13th St S #302 (P) 230-5750
OJULU Abang O 1526 6th Ave S Apt 26 (SR) 240-9820
Warior O 1526 6th Ave S Apt 26 (SR) 240-9820
OKAMURA Tatsuya Ch (FR) 255-4434
OKERUKUN Oluwaseun A 1552 E St Germain Apt 160 (SO) 230-1703
OKERLUND Robert M Srh (FR) 255-4446
OKETCH Fidelis W Srh (FR) 255-4657
OKLAND Gerald A 2305 160th Ave NE Thief River Falls (SP) 218-681-4325
OKNISKI Richard J 1215 Century Ave N #303 Whole Bear Lake (JR) 651-777-7457
OKOJIE Oserem T Ch (SR) 255-4480
OKORE Thomas M Srh (SR) 255-3348
OKROI Bonnie J 3200 15th St N Apt 338 (SR) 420-6249
OKROGLIS Leslie R Hm (FR) 255-2618
OLAGBOYE Olusunkami O 1445 3rd St SE #304a (SR) 259-7636
OLAH Shannon L 1519 Michigan Ave SE Apt 101 (FR) 255-3775
OLANDER James J 1707 18th St SE Apt 29 (SR) 255-2607
OLCHEFSKE Joan M Srh (FR) 255-2713
OLDAKOWSKI Sara J Srh (FR) 255-2641
OLDENKAMP Kristyn L 2540 Queens Rd SE Altamiranda (GR) 762-5640
OLECH Katie L 1255 15th St NE (SR) 255-2752
OLIECH Nephth A 250 Penn St #202 Foley (GS) 968-7816
OLINGER Angela E 806 8th Ave SE (FR) 253-7432
Timothy K 1521 Sherburne Dr SE # 108 (JR) 230-3787
OLIVANTI Rachel M 67d 7th L 13 Room 2 230-2246
OLIVER Michael T Srh (SR) 612-423-1222
OLK Nicole A Srh (SP) 255-3727
OLMANSON Kelly R 13070 125th Ave NE Foley (JR) 387-2887
OLMSCHIED Derek J 228 3th St S (FR) 255-0463
Jennifer A 139 22nd Ave N (SR) 492-3321

OLMSCHIED John K 110 N 5th Ave Waite Park (JR) 255-3775
Nicole E 2016 Oak Dr Sauk Rapids (FR) 202-8860
OLMSTEAD Matthew A 6818 11th Av N Champlin (JR) 203-7658
OLSEN Alyson H 3256 Bent Tree Dr (SO) 203-7658
Alyson R 3256 Bent Tree Dr (SO) 203-7658
Jerem A 1311 8th Ave S Park South Apt 203 (JR) 259-1672
Joshua D Srh (SP) 255-3737
Melessa L 606 8th Ave NE Stewartville (SR) 507-533-8923
Timothy L 3491 Jorgensen Ave S Cottage Grove (JR) 651-768-9728
Alyson V 1605 5th St NW Clearwater (JR) 558-6846
OLSON Adam G 6776 W 181st St Rosemount (SO) 612-431-5820
Hm (FR) 6508 Rachel Ridge Court Maple Plain (SO) 612-733-5455
Alicia M 18535 Thrush St NW Andover (SR) 612-767-9536
Amber R SCSU 4231 Shoemaker Hall (SO) 255-2017
Angaellica M Bth (FR) 255-3504
Miguel A 524 14th St S Apt 303 (SR) 202-0817
Ann M 27611 69th Ave Dassel (SO) 255-2705
Anna M Srh (JR) 363-4949
Anna M 6953 County 10s Hokah (JR) 230-1928
Bethany A 505 12th St S Apt 205 (SR) 230-1296
Betsy J 136 Lee St Big Lake (SO) 229-0482
Brian W Srh (FR) 255-3660
Brian M 801 8th St S Apt 109 (SO) 612-238-0810
Brianne L Apt 304 1650 7th St SE (JR) 230-3382
Carrie A 311 Wilson Ave SE #2 (SO) 952-906-3504
Casey J 6110 Creek View Ridge Minnetonka (SR) 260-4949
Chad K 310 4th Ave S Apt 201 (JR) 507-391-3175
Christopher M 14806 150th St Oakdale (GR) 859-4343
Christopher M 1212 Washington Memorial Dr Apt 230 (SR) 240-2064
Cody E 425 7th Ave N (JR) 253-1342
Conroy F 252 Holes Hwy Andover (SR) 255-2331
Daniel C 1700 Michigan Ave SE (PD) 240-0565
Douglas J Bth (FR) 255-2422
Eric C 6795 108th Ave Clear Lake (SR) 743-4826
Eric J 10025 7th St SE (SP) 968-7095
Erik A 10280 94th St N Maple Grove (SR) 763-425-0109
Erik J 1301 5th St Wadena (JR) 218-631-2721
Frances A 1518 9th Ave S #106 (SO) 203-8488
Garrett R SCSU 213 Ww Holes Hall (FR) 255-2035
Garrett W 14958 Mary Lane Little Falls (FR) 632-2444
Gerald L 2447 Co Hwy 34 Gary (SP) 218-356-8577
Hannah M 4700 Murgner Shaw Rd Saginaw (SR) 255-2032
Ingrid A Bth (JR) 230-5486
Jacely M 1708 16th St SE Apt 23 (SR) 420-6808
Jackie A 4222 Clearwater Rd Apt 109 (SR) 420-6808
Jeff C 615 13th St S Apt 301 (SR) 229-7502
Jennifer L 11040 W Lake Rd Rice (PD) 393-3038
Jennifer L 395 14th Ave SE Apt 203 (SR) 255-2629
Jesse M 802 Washington Mem Dr (FR) 218-310-4775
Jessica M 108 N Kneale Ave Thief River Falls (JR) 203-7057
Jessie R 707 8th Ave S (SO) 255-2669
Jheri N SCSU 218 Sherburne Hall (SO) 255-2669
Jill M 29732 River Ridge Rd Isanti (GR) 255-2331
Jennifer L 619 1st St NE Minnetonka (SO) 558-2975
Jolene L 230 2nd St NE Apt 104 (SR) 230-2146
John N Srh (SP) 255-4371
Jonathan J 6244 Clinton Richfield (JR) 612-869-5740
Jonathan M Hm (FR) 255-2432
Jonathan S 723 7th Ave S (JR) 255-3775
Julie A 104 E Gilman New York Mills (SR) 255-0774
Justin J Cash (SO) 255-4450
Kara A PO Box 62 Hoffman (SR) 986-2338
Karen S 222 3rd St NW Blooming Prairie (JR) 507-583-2975
Kelli K 4453 Pine Point Rd Sartell (SO) 259-6790
Kelli M 922 1st St S (GR) 253-2133
Kristin M 1020 Autumn Kluge Woodbury (SP) 651-735-4882
Krista M 13519 Pierce St NE Blaine (SO) 763-754-9739
Kyle L 625 Pleasant Ave N Annandale (SR) 274-5966
Laura A 349th Ave NW Cambridge (SR) 763-689-1837
Laura D 402 7th Ave S Apt 202 (SR) 230-4188
Leah M 621 Chiffer Lake Rockville (FR) 763-482-0298
Leah M 619 1st Ave S (JR) 255-3775
Lindsey M SCSU 706 Sherburne Hall (FR) 255-3488
Lisa M Hm (FR) 255-2347
Marie R Hm (FR) 255-2347
Martene M 15901 Fox St Andover (JR) 763-421-7029
Matthew C Srh (FR) 255-3640
Matthew A 311 Park Meadows Dr Waite Park (SO) 202-8860
Matthew R 403 7th Ave S Apt 5 SV Cloud (JR) 230-0454
Melanie A 41102 770th Ave Bird Island (JR) 255-2607
Michael D 639 1st Ave S (JR) 529-9842
Michael D 827 6th Ave S (JR) 529-9842
Michael H 302 N 13th St Sartell (JR) 656-0541
Michelle L 13476 Fremont Ave Zimmerman (SR) 763-856-4963
Michelle L 255-2752
Patrick K Sve (SR) 534-0181
Paul C Srh (FR) 255-2848
Rebecca A 56312 Coah 23 Litchfield (JR) 693-2909
Rebecca L 1605 7th St SE Apt 202 (SO) 420-3063
Rebecca S 330 3rd Ave S (FR) 612-715-1949
Renne E 4588 13th Ave S SE Sauk Rapids (SO) 529-1238
Renee L Hm (FR) 255-4543
Robert T Srh (FR) 255-2896
Robert W 804 7th Ave S (JR) 230-0305
Ronald N Bth (SO) 255-3586
Ryan D 6448 Hokah Dr Lino Lakes (SR) 255-3586
Ryan D 11861 191st Ave NW Elk River (SO) 612-441-2672

OLSON Samantha J 23550 70th Ave Dassel (FR) 275-4230
Shawna D 1120 9th Ave S (SO) 240-7956
Shawna L 14210 78th St NE Foley (FR) 968-6345
Stephanie A Hm (FR) 255-4272
Stephanie M 519 1st St S Apt 1 (SR) 230-0981
Stephanie M 520 13th St S Apt 2 (FR) 255-3775
Taryn E Hm (FR) 255-2879
Taylor B SCSU Sherburne #19 (FR) 255-3199
Taylor D Bth (SO) 255-3351
Teresa B Hm (FR) 529-6602
Tracy L Srh (FR) 255-3785
Travis G 595 2nd St S (SR) 240-9281
Travis G 41777 Loudon Ave Harris (SO) 396-2803
Tina M 906 Central Dr W Brabham (GR) 396-5222
Tray D 19186 County Rd 141 Kimball (SO) 230-6206
Wade A 305 6th Ave S (RH) 230-6206
OLSONSKI Brian E 10000 Brookside Ave Bloomington (SO) 612-888-3692
OLSZEWSKI Heidi J 1410 Washington Memorial Dr Apt 202 (SR) 230-9616
OLTZ MaryAnn T 7030 Goddard Spike Rd NE Sauk Rapids (SP) 387-3040
Olivia M 255-4635
OLUND David W 8160 Carnegie Circle Inver Grove Heights (JR) 255-3323
OMAE Stephen M Srh (SR) 255-3323
OMARVUI M306 A 1132 S 8th St #306 Minneapolis (SP) 255-3775
OMAS Heather M 6576 Redwood Lane Gilbert (SO) 651-647-9017
OMEN Pamela L 1699 1st St SE Pennock Ave Apt 310 Apple Valley (GS) 952-997-5653
OMONDI Daniel O Srh (FR) 255-3514
ONADIRAN Akimden K 1608 15th Ave S Saintcloud (SR) 230-1694
ONG Kok Y 502 Tamarkat Ave S/C/O Ying Huang Apt 204 (SR) 202-1467
Pel S 1111 7th Ave S Apt 106 (SR) 229-7514
Shyh J 815 13th St S Apt 202 (SR) 202-7852
Su S 1120 9th Ave S (SR) 253-5481
ONKKA Aaron M 1526 9th Ave S Apt 104 (SO) 230-1470
ONKKA Aaron M 1526 9th Ave S Apt 104 (SO) 230-1470
ONSOMU Eric M Srh (SR) 255-3775
ONSOMU Marcus D 10464 64th Way NE Albetonville (FR) 255-3888
ONYON Jobi O Hm (FR) 255-3888
OOI Grace B Tanjung Bingham 11200 Penang 2 F Jalan Bina 604-890-4139
Raymond B 830 13th St S Apt 410 (SR) 255-2991
OOTHOUDT Matthew B Rt 1 Box 33 1 Wadena (SR) 255-3398
OYSHHEE Saudia M 227 7th Ave S Apt 4 (SR) 255-2669
OPAGER Joseph J Srh (FR) 255-3323
OPARE-ADDU Desiree D Srh (FR) 255-3696
OPAT Mark K 220 Maple Lane #106 Big Lake (SR) 763-262-8877
Shari M SCSU 802 Ww Holes Hall (SO) 255-3331
OPHEIM Mary E 3049 Idaho Ave S St Louis Park (SR) 952-920-9482
OPHIZEN Jason J 502 Tamarkat Ave S/PO Box 376 Rockville (FR) 259-4928
OPITZ Angela G Srh (FR) 255-4310
Bridget H 8336 Niagara Lane N Maple Grove (JR) 230-4326
Jessica L 708 7th St S (SO) 230-4326
Sarah E SCSU 523 12th St S (FR) 230-5363
OPSAHL, Daniel M 3200 15th St N Apt 338 (SR) 255-4446
OPSAHL, Daniel M 3200 15th St N Apt 338 (SR) 255-4446
ORAZEM Kathryn C Mh (JR) 255-2710
ORBECK Angela M 1131 7th St S Apt 201 Waite Park (SR) 229-0845
Joshua S 7th St S Apt 201 Waite Park (SR) 229-0845
Katrina L SCSU 517 Sherburne Hall (SO) 255-2793
ORCUTT Rachel L Mh (FR) 255-2507
Sara L 218 1st 1/2 Ave N (SO) 230-2434
ORLANDINE Ahne M Srh (FR) 255-2886
ORE Jessica L 763-546-6480
Jordan B Srh (SP) 255-4610
ORLUCK Peter S 1008 NE 44th St Buffalo (FR) 253-3450
ORMAN Sarah A 1505 24th Ave N Apt 4 (FR) 253-3450
ORMSON Renee M Srh (SO) 255-4349
ORNBURG Jesse J 705 N Armstrong Litchfield (FR) 255-2669
ORNDORF Jennifer L 1706 16th St SE Apt 15 (SR) 259-2654
ORR Jessica R 5102 8th Ave S Apt 201 (SO) 229-2654
ORTH Jesse J 235 S 10th Ave (SR) 251-7436
Kimberly S 19134 Lake Maria Rd Clearwater (SR) 558-6923
Sarah N 417 15th St N P O box 84 Sartell (JR) 230-6109
ORTON Adam L 633 Maple Dr Foley (SR) 743-4010
ORTIZ-HERNANDEZ Luis M 109 17th Ave SE St Joseph (GR) 363-4624
ORTOFF Kimberly K 67698 217th St Darwin (PD) 255-3775
ORTMANN Brandon J 1519 Michigan Ave SE Apt 303 (JR) 255-3775
ORTON Adam L 633 Maple Dr Foley (SR) 743-4010
Matthew J 7955 Cedar St Greenfield (SO) 763-477-6757
ORTUZZO Tina M PO Box 905 Coakato (JR) 286-2426
Ortt Jenny K SCSU 902 Holes Hall (SO) 255-3337
ORWOLL Katie L Srh (FR) 255-3433
OSAKI Mami M SCSU 202 Benton Hall (SO) 255-3435
OSEI-BOAKYE Kwaku K 1510 E St Germain St Apt 41 (JR) 229-2709
OSEI-UTU Nana B (SO) 255-3775
OSKARSON Adam L 1212 Washington Memorial Dr (SR) 218-838-3722
OSEN Kevin G 5800 Teakwood Lane N Apt B Plymouth (SR) 763-383-2915
OSGOD Christin M 255-3775
Heidi M 302 8th St S Apt 302 (FR) 654-8398
Joseph P 25 17th Ave N (PD) 656-1877
Kristin E 230 19th Ave N (JR) 255-5956
OSHEIM Kristin M 1811 1st St SE (JR) 259-8915
OSIBODO Oluokute O 527 8th Ave S (SR) 229-9213

OSIEK William H 237 Mississippi Dr Monticello (FR).....	763-295-8018
OSIMITZ Billie J 1248 E St Germain Apt 305 (SO).....	230-5916
OSLAND Terri A 313 Jefferson Ave S Edina (GS).....	952-939-0744
OSLUND Brandon J 720 4th Ave S SCSU (SO).....	
Jonathan L Sbh (FR).....	255-3706
OSMAN Austin T Cash (FR).....	255-4467
OSOSKI Daniel J 7th St N Apt 85 Sartell (JR).....	252-7969
OSTENDORF Jack C 725 2nd Ave NE Long Prairie (FR).....	020-732-4068
Kari A 3540 15th Ave SE (SP).....	255-9371
Michele A 6890 10th St N Zimmerman (PD).....	763-856-0859
OSTERBERG Amy 8th Ave S (SO).....	230-1693
OSTERMAN Michael S 1915 Cypress Circle Sartell (SR).....	229-9706
OSTLIE Angela C 500 11th St S Apt 303 (SR).....	666-9501
OSTLUND Leslie A 1831 15th Ave SE Apt 1 (JR).....	240-9754
OSTMAN MaryKay 176 Highway 23 Foreston (BR).....	294-5841
OSTRANDER Crystal R 1115 E 37th St Minneapolis (FR).....	612-922-9573
OSTROM Chad E 5907 Nicollet Ave Apt 3 Minneapolis (SR).....	612-432-6782
OSTRICK Jodi L Case Hall (FR).....	255-4500
OSTROVIAK Ty W PO Box 76 Crosslake (SO).....	
OSTROWSKI Justin J 520 15th Ave SE Apt 207 (JR).....	230-8451
OSUMI Akiyoshi SCSU 575 7th St S Apt 102 (JR).....	255-2791
OSUNO Catherine R 3303 Shoemaker Hall (FR).....	255-4643
Jonathan R 8th (JR).....	255-3392
Mark R 900 7th Ave S Apt 105 (JR).....	656-1322
OTKIN Kari J Hoh (FR).....	255-3452
OTREMBA Jessica M 1 W Sartell St Sartell (JR).....	202-7968
OT Ashley L Apt 64 1034 E Saint Germain St (FR).....	230-5839
OTTE Kayla E 1923 29th St S (SP).....	255-0808
Paul N 12459 County Rd 5 Holdingford (FR).....	255-3588
OTTERNESS Lindsey A Sbh (FR).....	255-3588
Randi M 12929 95th St NE Elk River (SR).....	612-441-4884
OTTERSON Kristin L Hoh (FR).....	255-3303
OTTESSEN Allison C 1211 7th St S Apt F206 Waite Park (SR).....	230-1806
OTTESON Rhonda M 5905 Woodrow Ave NE 102e London (SR).....	354-3137
Tari E 1234 169th St Milaca (GS).....	761-0401
OTTO Darcy J 4116 Highway Rd Crono (GR).....	612-472-1345
Jeradan J Apt 116 1233 7th St S Waite Park (SO).....	253-5240
Jonathan C 2500 5th St S Minnetonka (SR).....	
Judy L 550 Harvest St SW Hutchinson (SP).....	
Robert C 300 Broadway St #210 St Paul (GS).....	651-222-3903
Sarah D 517 7th Ave S (SR).....	230-1900
Tanya M 277 7th Ave S Apt 1 (SO).....	761-0123
OTTO Wilhelm T Cash (FR).....	255-4482
OUREN Erin G 518 E Bancroft Fergus Falls (SR).....	218-736-3095
OURO-SAMA Azolo Sbh (FR).....	255-2655
OUTHWATE Nicole M 14th St S (SO).....	230-5335
OZOUNOV Ivaylo V 24615 698 Ave Litchfield (SO).....	693-7255
OVERBOE Julie R 1249 11th Ave N (GR).....	251-1822
OVERLAND Katy S 23237 Rus Dr Circle Fergus Falls (SR).....	
OVERMAN Jodi A PO Box 7202 (SR).....	656-1857
PAALAN Kristin J 401 3rd St SE Little Falls (PD).....	612-0123
Melisse D Sbh (FR).....	255-4632
Michael R 4902 Hidden Acres Circle (SO).....	256-1746
OWENS Chad C 328 Lake Ave S Spicer (GR).....	796-2373
Nicholas A 1605 7th St SE Apt 308 (SR).....	230-8421
OYLER Babatunde A Bt St Paul (SO).....	651-646-8204
OZAROWSKI Michelle L 12 Rivercrest Dr Apt 103 (JR).....	230-2552

P

PAATH Randall D (SR).....	
PACHTIF Tiffany C 624 13th St S (FR).....	420-1164
PACHAI Anil 303 14th Ave SE#2 (SR).....	492-7396
PAUL Frank 1501 Ave S Apt 102 (JR).....	230-5344
PADAYAO Gabriel J 1415 12th Ave N Apt 22 (SR).....	203-7233
PADILLA Fredy O Sbh (FR).....	255-3370
PADRONS Cassie J 22202 Vista Rd Hutchinson (SR).....	587-6452
Erik J 320 Jefferson Circle Hutchinson (SR).....	587-9525
PAGE Jessica L SCSU 366 Mitchell Hall (FR).....	
Jonathan M 8th (SR).....	255-2354
PAGEL Eric R 1210 705th Ave Dassel (FR).....	
PAGGEN Michael J 706 6th Ave S Apt 201 (SO).....	229-7441
PAIGE Kathleen J Sbh (FR).....	255-4326
PAUL Jennifer R 1442 Edson St NW Andover (FR).....	
Matthew C 500 12th St S Apt 201 (SR).....	761-0412
PAINE Jerry R Sbh (FR).....	255-4393
PAINTER Amber L 621 3rd Ave N Sauk Rapids (SO).....	252-5446
Janine R 7057 41st Ave Clear Lake (SR).....	253-5524
Ruth A 1329 S Gaultbraith St Blue Earth (GS).....	507-526-2323
PAKES Robert E Sbh (FR).....	255-3676
PALLAN Jenna L 607 6th Ave S #203 (SR).....	230-2114
PALLAN Michael 6th (FR).....	255-3356
PALANCA Matthew P 1313 Dale Ave Buffalo (SO).....	763-882-5797
Melodie M 933 33rd Ave S (FR).....	251-8495
Terri M 1520 6th St N Sauk Rapids (JR).....	253-4874
PALM Heather L 1518 9th Ave S Apt 301 (SR).....	252-6377

PALMER Christopher M 6108 540th St Rush City (JR).....	358-1119
John D 8954 90th St Princeton (SR).....	
KSandra M 8401 15th St N (SO).....	529-9642
Kyle R 5th St (FR).....	255-4326
Mary A 1983 Ux Hwy 8 St Croix Falls (SO).....	715-483-9222
Matthew J Hoh (FR).....	255-3408
Sara B Mh (SO).....	255-3621
PALMERSHEIM Joseph L Sbh (SO).....	255-3390
PALMQUIST Michael J 1115 11th St S Becker (SO).....	763-261-5764
PALONY Amber R Sbh (FR).....	255-2518
PALOS Leticia J 500 Loaf St Paia (GS).....	808-579-8101
PALTON Antauri J 1536 6th Ave S Apt 54 (GR).....	529-0716
PANDEY Anjana 301 14th Ave SE #4 (SO).....	492-8203
Deepak 1252 E St Germain St Apt 306 (SO).....	255-0826
Sandeep 1252 E St Germain St Apt 130 (SR).....	255-0826
PANEK David A 11470 Jefferson St NE Blaine (FR).....	612-757-8992
PANITCHOU Yuwapat 1615 15th Ave SE #200 (SR).....	229-0231
PANKRATZ Kristina 248 2nd St S Apt 219a (JR).....	224-3817
PANNING Denay M 923 6th Ave S (SO).....	202-1264
PANSCH Cassian M SCSU 210 Hill Hall (FR).....	
PANTANO Kenneth R 401 4th St N Sartell (JR).....	253-8149
PANTLIN Angela D 1214 12th Ave NW Coon Rapids (SO).....	
PANTZKE Linda J 24875 Pine Ridge Rd Pierz (GR).....	468-6719
PANZER Theresa M 2511 14th St S Wisconsin Rapids (SR).....	715-421-0146
PAPE Jennifer L 310 8th Ave S Apt 105 (SR).....	529-8531
PAPE Jennifer A Bth (JR).....	255-2451
PAQUETTE Adam S 19631 Roberts Lake Blvd Finbarout (SO).....	507-334-5654
PARADIS Lynn B 428 Gorman Ave N Litchfield (SP).....	593-3206
PARADIS Susan 307 14th Ave SE #2 (JR).....	230-2071
PARENT Elizabeth J Hoh (FR).....	255-4556
PARISEAU Ryan J Hoh (FR).....	255-3595
PARK HyungJin 1416 6th Ave S #301 (SR).....	266-0873
Travis J 1629 Michigan Ave SE Apt #106 (SO).....	492-4344
PARKER Joanne L 1950 Ulysses St NE Minneapolis (SR).....	
Melissa M 40 15th Ave N Apt 57 Waite Park (SR).....	230-3717
Sheryl B 1910 10th Ave S Apt 8 (JR).....	229-8937
William M 601 7th St S Apt 102 Waite Park (SR).....	230-0822
PARKOS Chais A 1067 113th Ave NE Blaine (JR).....	859-2458
PARKS Kristine M 707 E 8th Ave Osakis (JA).....	
PARNER Katherine 709 S Oakley Place (SR).....	
PARNERKAR Amit 515 3rd Ave S #15 (GR).....	259-8812
PARRAT Eric D 620 8th Ave S (JR).....	
PARRINGTON Matthew J 3238 Spencer Sweet Pea Lane Eden Prairie (FR).....	
PARRY Anne M 1101 Steadfast 530 Univ Dr Duluth (JR).....	218-788-1796
PARSONS Amy M 729 Washington Memorial Dr (SR).....	230-5034
Katie A 729 Washington Memorial Dr (SR).....	230-5034
Libby K 310 4th Ave S #202 (FR).....	612-636-9711
PARRISON Heather P 6965 Meadow Circle Centerville (GR).....	651-426-2638
PARTRIDGE Jamie S 1801 Highland Rd (GS).....	202-0694
PARUS Dana M 401 14th St S Apt 301 (JR).....	229-4026
PARZ Jayme L Bth (SO).....	255-2489
PASCHKE William P 752 11 1/2 St N Sauk Rapids (PD).....	229-0895
PATERA Katherine D 327 7th St S Apt 501 (SR).....	229-0895
PASTERA Nelsie D 14882 Willow Boulevard Becker (SO).....	255-4302
PATACHIN Natalie L Sbh (FR).....	255-4302
PATERICK Erin J 721 W Columbia Chippewa Falls (JR).....	715-723-0896
PATRONE Jennifer J 13301 Maple Knoll Way 1400 Maple Knoll Way (FR).....	617-0725
Jessica R 214 8th Ave S (SR).....	712-229-5800
PATRAN Neil G 724 Irving Ave NW Elk River (FR).....	763-441-7360
PATRI Justin P 10460 W Lake Rd Rice (SO).....	393-2952
Patricia A 430 Westdun Dr Montross (SO).....	651-429-3700
Priscilla J 1419 5th Ave S # 22 (SR).....	
PATROW Katherine M 724 Lynn Circle N Hudson (JR).....	715-381-8262
PATTER Benjamin G Sbh (FR).....	534-0191
PATTERSON Emily L 4068 137th Court W Rosemount (SR).....	
Shawn P 15666 54th St NE Rogers (FR).....	
Theresa A 841 15th Ave S (FR).....	259-5464
PATRI Samir M 420 15th Ave SE Apt 103 (GR).....	
PATTON Thomas W 214 S 15th Ave (FR).....	259-1789
PATTON Angela A 1211 181st Ave NW Oak Grove (JR).....	
Cheryl L (SO).....	
Daniel J S 7th Ave Sartell (SP).....	253-9823
Elizabeth A Sbh (FR).....	255-2610
Timothy J S 7th Ave Sartell (FR).....	253-9823
PATZER Jeremy P 28 3rd Ave NE #306 (JR).....	
PAUKERT Theodore J 6574 79th St NW Maple Lake (JR).....	963-2233
PAUL Andrew J Sbh (FR).....	255-4361
PAULBECK Thomas G 101 Blackrock Rd Alkin (JR).....	218-927-6166
PAULY Kirk A 3116 N 2nd St Aberdeen (FR).....	605-225-3580
PAULY Kristina P Mh (SO).....	255-4691
PAULING Elizabeth A SCSU 251 Mitchell Hall (FR).....	
William R Route 5 Box 155e Montevideo (SR).....	269-6777
PAULON Rebecca S 1500 49th St S (FR).....	651-462-4722
Robert J 3720 W St Germain St Apt 104 (SR).....	229-2619
PAULSEN Kelly A Mh (FR).....	255-2883
Sarah J Hh (SO).....	255-4526
PAULSON Andrew J 604 7th Ave S (SR).....	230-2122
Christa M 819 5th Ave S Apt 103 (JR).....	240-9208

PAULSON Cynthia G 4728 Diamond Dr Monticello (GR).....	763-295-8122
David W 216 12th Ave SE St Sartell (GS).....	363-0802
Denise M 315 7th St N Apt 34 Sartell (SR).....	259-1166
Elizabeth A 701 8th Ave S Apt 3 (SR).....	203-9444
Jason L 1710 Pinecroft Rd Sartell (SR).....	202-1660
Kathryn L #103 607 6th Ave S (JR).....	251-9233
Shannon M 717 7th Ave S (SR).....	230-4367
Tina M 25927 80th Rd R Rockville (FR).....	240-6934
TRISH A Apt 14 317 Co Rd B Rockville (FR).....	354-5624
PAULSON Michael 913 E Venno 93 Fergus Falls (FR).....	218-983-2322
PAUMEN Allison L 6658 75th St NW Maple Lake (SR).....	224-1102
Anna M 6658 75th St NW Maple Lake (SR).....	224-1103
Rebecca B Sbh (SO).....	255-3350
PAULINE Michael 2904 County Rd 5 Rose (SR).....	255-0752
PAUR Daniel G 521 Pine Ave Bird Island (GS).....	365-3490
PAUS Jessica L 23413 100th Ave Milaca (GR).....	
PAVEK Kelly A 390 County Rd 4 SE Alexandria (SR).....	762-2837
Scott M 1850 Kilham Boulevard SE Apt B (SR).....	202-1969
PAVICH Joseph N 2902 County Rd 5 Rose (SR).....	255-4516
PAVKOVICH Jillian P 1921 7th St N #103 (PD).....	252-3876
PAVLENKO Mark A 1212 Washington Dr Apt 330 (SO).....	203-7394
PAWELK Johanna M 1015 10th St Monticello (SR).....	763-295-6191
PAXTON Jacquyn A 625 10th Ave S Apt 308a Waite Park (GR).....	229-0788
PAYNE Kristin R 18652 Eagletown Rd Clearwater (SR).....	558-6714
Megan L 201 Timberhill Rd Zimmerman (FR).....	763-856-2300
PAYTON Sara J 13265 Junco Rd NE Foley (JR).....	968-7672
PAYTON Monique A 790 14th St S Apt 22 (SO).....	253-5088
PAZDANICH Nicholas D 2014 14th St (JR).....	253-1948
PAZDERNIK Pearlie K 202nd St NE Sartell (SO).....	253-3182
PEABODY Andrew J Sbh (FR).....	255-4752
Samuel B 824 13th St S Apt 202 (SO).....	253-8054
Stan G 730 14th St S Apt 15 (SO).....	492-1220
PEACH Andrew J 1018 36th Ave N (GR).....	230-4495
PEARSON Alicia A Hoh (FR).....	255-2446
Andrea K 628 Acacia Dr Anandalee (GS).....	
David J SCSU 802b Benton Hall (FR).....	255-3447
Jared A 8th (SR).....	255-3304
Margaret A 500 11th St S Apt 206 (SO).....	159-1673
Micah L 423 337th Ave NE Cambridge (SP).....	763-689-8711
Michael A 1163 Sundance Place Hudson (JR).....	Shelby L
29540 Palatras Dr Escondido (SR).....	760-751-4020
PEART Jennifer A 541 Park Ave PO Box 67 Lake Lillian (SR).....	664-4898
PEASE Jodi B 505 12th St S Apt 204 (SO).....	230-1725
PEATRICK Sara A Hill Case 0250 SCSU (SO).....	
PECHER Amanda M Sbh (JR).....	255-3732
PECKELS Marie-Kay 21500 201st St Big Lake (FR).....	763-263-5184
PECKSKAMP Anne M 815 7th Av N Sartell (SR).....	255-5009
PEDEN Kathryn B 1214 12th St S Apt 121 Waite Park (JR).....	252-6825
PERDERSEN Jolene W Hoh (FR).....	232-3450
PERDERSON Ben L 2223 Clark Ct (SP).....	252-9551
Carla A 5433 180th Ave NW Ramsey (GR).....	612-753-0035
Chad E 623 Evergreen Court Paynesville (PS).....	254-8211
Derek J SCSU Sherburne Hall (JR).....	
John L 55241 County Rd 38 Buffalo Lake (SR).....	224-1511
Jenny M 150 Lexington Dr Big Lake (FD).....	612-263-7774
Jenny M 7794 Irish Ave S Cottage Grove (SO).....	651-459-5074
Jordan R Sbh (FR).....	255-2820
Matthew R Sbh (SR).....	255-4644
PAUL Andrew J 524 11th St S Apt 302a (SR).....	229-0314
Sara J 508 11th St N Benton (SR).....	255-4666
Shoe E 4077 15th St NE Wilmar (FR).....	231-3245
Stacey J 530 16th St S Apt 101 (JR).....	255-0279
Stephen T 2332 Co Rd R 136 (FR).....	
PEER Shawn R 201 Sandberg Rd Monticello (FR).....	280-9275
PEET Roger E Hoh (FR).....	255-3347
PENIL Allison E 7455 Woodland Trail Greenfield (SP).....	763-477-9268
PEIPUS Allison M Hoh (SO).....	255-2583
PELTON Jennifer M 3313 Shoemaker Hall (FR).....	255-4653
Joseph E 901 7th St S #301 Waite Park (SR).....	255-2889
Katherine J 10121 165th St NE Foley (SO).....	355-2899
Thomas A 17003 45th Ave NE Rice (SR).....	
Steven B #4922 Circle Dr Little Falls (JR).....	968-7655
PELIKOSKI Christine R 98 Park Ave 2nd Floor Collingwood (GR).....	858-858-8717
PELKE Heidi D 1331 5th Ave S Apt 4 (JR).....	230-4058
PELKEY Lisa A 12 Rivercrest Dr Apt 305 (JR).....	229-3859
PELTON Peter J 403 Park Meadows Dr #203 Waite Park (FR).....	230-0343
PELOT Adam E SCSU 802a Benton Hall (JR).....	255-3447
PELOWSKI Ely S 1321 2nd St N (JR).....	230-2430
Shells L 1321 N 2nd St (SR).....	230-2430
PELTON Jason 1133 Pawnee Ave N Stillwater (FR).....	255-2808
PELLITA William S 9701 Cimarron Circle Minnetonka (SR).....	612-542-0075
PELZ Megan M 20201 County Rd 7 S Hayes (JR).....	243-3813
PELZER Megan 20201 County Rd 7 S Hayes (JR).....	252-2863
PEMBERTON Michelle C 198 90th St NE Monticello (FR).....	612-298-6622
PEMBERTON Derek S Sbh (FR).....	255-4359
PENDERGAST Kristina L 430 Park Meadows Dr Apt 304 Waite Park (JR).....	229-2814
PENDLETON-WICKS Wende S 11155 196th Lane NW Elk River (GR).....	763-241-1644
PENHEIRO Peter 2902 8th St N (GR).....	230-5313

PENN Stephanie L 310 4th Ave S #4 (SR)654-1045
PENNER Bernhard F
 1 Aspen Dr 4204 Foster (GS)218-829-2199

PENNEY Blayne P
 17175 Honeysuckle Lane Eden Prairie (SO)612-934-6028

Elizabeth M
 17175 Honeysuckle Lane Eden Prairie (JR)612-934-6028

Rachel M
 1000 Meadows Dr Apt 204 Waite Park (SR)529-8190

PENNINGTON Gwen K 1556 Prairie Hill Rd (SP)255-9381

PENNISTON Avery J
 815 Driftwood Dr Apt 3 (SR)252-4753
 Ian J 204 15th Ave N (SO)253-8167

PENSHORN Thomas D 5th (FR)255-3442
 255-3442
 255-3442
 255-3442

PEPPER Christine R
 3621 Genevieve Ave N Oakdale (GS)651-770-6132

PEPPER Katherine A 1012 8th Ave S (JR)224-4229

PEPPERSCAK Micah J Cash (FR)255-4482

PERLES Lucas L 605 Roosevelt Rd (SO)255-4482

PERALES Kirstin S
 28753 Notre Dame St N Branch (SR)651-674-2846

PERERA Angie M 510 8th Ave N Apt 24 (SO)240-9505
 Lyanage K 510 8th Ave N Apt 24 (SO)240-9505

PERFETTI Joshua D 826 7th Ave S (SR)240-8275

PERKIE Katherine J Hoh (SO)255-2448

PERKINS Jessalyn M
 12875 82nd Place N Maple Grove (SR)763-439-2376

PERKL Joseph W Hoh (FR)255-3503

PERLEBERG Aaron W Route 1 Glenville (SO)255-2874

PERMAN Ashley E 5th (FR)255-2874

PERMATH Ned M 10 Box 64 Bemidji (JR)255-2874

PEROWITZ Danielle A
 13031 30th St Bowler (SR)584-5661

PERRAULT Monique M Mh (SO)255-2811

PERRIN Leanne J 819 13th St S Apt 301 (JR)229-8952

PERRIZO Stephanie E
 1515 Falls Rd Apt 303 (SR)654-9158

PERRON Jennifer M
 1451 3rd St SE Apt 207h (SR)529-8260

PERRY Christopher J 5th (SO)255-3624
 Kelly L 5th (FR)255-4312
 Kimberly M 8th (SR)255-3394

Sarah A Mh (FR)255-3803
 255-3803
 255-3803
 255-3803

PERSIGLH Matthew D 330 Holme Hall (FR)255-4598

PERSENGER Alan R
 5021 85th Place Kenosha (JR)262-697-4173

PERSEK Michael J 509 10th St Sartell (SP)259-8270

PERSON James J 5th (FR)255-4363

PERUSS Wade M
 1202 Greer Ave NW Maple Lake (JR)963-6077

PERUSSE Jennifer A
 5429 Quebec Ave N New Hope (GR)763-537-2373

PERZ Heidi L
 1500 1st St SE Apt F206 Waite Park (SR)230-1806

PESANTE Michael A
 17600 14th Ave N Apt 207 Plymouth (SO)763-249-1055

PESCHL Kelly J 500 11th St S Apt 201 (SO)203-1049

Nicholas L
 10928 School House Rd NE Foley (FR)968-7521

PESMEH M 420 Hill Hall SCSU (SO)255-3571

PESHEK Ashley N Hoh (FR)255-3571

PESTA Angela D Benton Hall 1102h (JR)25-3535

Jared M Route 2 Box 150 Long Prairie (FR)732-2249

PETERICK Jessica L 804 7th Ave S (FR)656-7539

PETERKA Ashley M Hoh (FR)255-4566

Colleen L 7561 152nd Lane NW Ramsey (SO)525-4566

Eric E Lake Beach Ct Shoreview (SP)651-481-8613

Suzan W 828 30th Ave N (GR)259-1301

PETERMAN Matthew W
 3225 Maine Prairie Rd #131 (SR)230-2173

PETERS Andrea E 520 6th Ave S (SR)255-9627

Brian J 321 5th Ave N Sauk Rapids (FR)240-9827

Colin F
 6873 Howard Lane Eden Prairie (SO)612-934-2267

Daniel R 6603 Meeker Stearns St Watkins (JR)764-9294

John D 5th (FR)255-3426

John A 1054 Stearns Ave NW S Haven (PD)255-3426

Judith M 919 Water Ave S Sauk Rapids (PS)259-1298

Laura E 5th (FR)255-4309

Rick W 726 Cu Rd 5 NW Hackensack (SO)218-682-3041

Russell G
 1613 115th Ave NW Coon Rapids (SR)763-427-5917

Scott A Cash (FR)255-4483

Scott A Cash (FR)255-4504

Siegfried J 5th (FR)255-2346

PETERSCHICK Jessica L
 606 11th St S Apt 6 (JR)230-0695

Kristen K 3426 50th Ave Cushing (SP)749-2211

PETERSON Aaron K 426 Walnut Lane Apple Valley (SO)251-2966

Chandra A 8th (FR)255-3471

Chris J 8855 105th Ave NE Foley (SP)387-2305

Christopher M
 5500 133rd Lane NE Ham Lake (SR)763-795-8286

Dustin W 5th (SP)255-4538

Eric J 420 7th Ave S Apt 301 (SR)202-9496

Eric M Cash (FR)255-4509

Eric M 502 3rd St N Sartell (SR)253-0189

Jennifer L 607 6th Ave S Apt 103 (SO)255-4538

Justin D 5054 50th Stearns Hall (FR)255-3881

Nathan D 5th (SO)255-2841

Nicholas A 1204 Whitney Dr (JR)255-9046

Nicholas C 524 14th St S Apt 301 (SR)259-1447

Ryan A 723 13th Ave S Apt 206 (SR)255-2761

PETERSON Aaron M 5th (SO)255-2761

Abby M 9130 Pioneer Trail Greenfield (JR)255-4448

Adam A Cash (FR)255-4448

Adam J 1034 E St Germain St Apt 40 (JR)230-5007

Amanda J Apt 103 1703 Michigan Ave (SO)558-6788

Amber J 15896 4th Ave E S Haven (SO)255-3586

April D 390 5th Ave S #1 (SO)612-203-3512

Ashley M SCSU 302 Stearns Hall (FR)255-2761

PETERSON Benjamin E
 101 Menard Dr Shoreview (JR)651-490-3210

Brandon T 19041 Dowhill Dr Eden Valley (SO)453-3737

Brenda J PO Box 43467 Brooklyn Park (GR)255-2306

Brian K
 PO Box 61 7680 NW 63rd St Maple Lake (SR)963-5273

Brian A 719 Sherburne Hall SCSU (SO)534-0184

Bryce S 724 7th Ave S Apt 301 (SR)529-8125

Bryce L 515 6th Ave S (SO)654-1943

Cassandra L 5th (FR)255-2763

Chelsey J Hoh (FR)255-3697

Chinedu I 2909 Jasmine Court (GR)203-8290

Chloe W 10822 Finlayson St NE Blaine (JR)255-3538

Daniel P 1503 S 1st Ave Sioux Falls (FR)605-338-9664

David B 8th (JR)255-3538

Debbie A 5th (FR)255-3653

Denver G
 10022 Parrish Ave NE Elk River (SR)612-441-6426

Donald N 4421 Claremont Dr Edina (JR)255-3653

Donna L 5th (FR)255-3653

Dustin L 10003 Parrish Ave Elk River (SO)612-441-6426

Eric J 5000 143rd Lane NW Ramsey (GR)763-712-9922

Heidi A 13441 120th Lane Champlin (SO)255-2763

Jacques S 18641 Yorktown Ave NE Watway (JR)255-3653

Justin M
 302 Maple Knoll Way St Michael (PD)763-497-0102

James M 5th (SO)255-3559

Jana L PO Box 605 Blooming Prairie (JR)260-5441

Janet K 500 12th St S Apt 302 (SR)763-426-1840

Janice L 12311 Walnut Pigeon (GR)202-0487

Jennifer A 708 7th Ave S (SR)259-8910

Jennifer L 625 14th St S Apt 203 (SR)259-8910

Jeremy W 860 2nd Ave NW Milaca (GR)612-390-7222

Jesse H #204 1604 7th St SE (SR)260-9414

John A 34 Ridge Rd Circle Pines (JR)763-784-2000

Kevin M 611 Sherburne Hall (FR)255-3326

Kristin E 5th (FR)255-3530

Landon D 24680 County Rd 1 NW Brocton (FR)366-3470

Lori M 601 8th Ave S (SO)259-1271

Lois A 4538 Revolving Circle Big Lake (JR)255-3326

Marc D 707 11th Ave S Apt 7 Hopkins (GR)597-2188

Mariene K 19495 Koster Court Richmond (GR)597-2188

Mary L 7910 10th Ave NW Ramsey (SO)255-3374

Matthew R SCSU 811 Stearns Hall (SO)255-3374

Melissa A 5th (FR)255-3611

Michael K
 Rochester Ave Vadnais Heights (JR)651-426-6088

Michele L 8371 NE 5th St Spring Lake Park (SR)612-786-6526

Michelle L PO Box 276 Swanville (SP)218-444-6806

Mikael V 3606 Minnesota Ave NW Bemidji (FR)218-444-6806

Milissa I
 10001 Diederich Sh Rd NW Garfield (SP)834-3104

Nicholas J
 2520 Hammond Ave Superior (JR)715-992-1041

Nicole M 24680 County Rd 1 NW Brocton (SR)366-3470

Ryan L 3036 Davis St Loretto (SP)763-477-6940

Sally J 4301 107th Ave Clear Lake (JR)251-4646

Shawn R 7203 Stearns Hall Sauk Rapids (FR)634-0177

Stevon M Svs (SO)255-4678

Tanya M
 11996 Zebulon Shores Dr Little Falls (GR)632-2893

Teahy J Mh (SO)255-2823

Thomas J 5th (FR)255-3436

Timothy L 826 6th Ave S (SR)310-5104

Tracy R PO Box 281 Swanville (JR)540-2598

Travis R 13286 Kipling Ave S Savage (SO)952-890-8186

Tyler S Cash (SP)255-4481

PETRAK Brian T SCSU Sherburne Hall (FR)654-5462

PETRANEK Becky L Svs (SO)259-9707

PETRELLA Gail K 1205 8th St S Waite Park (AS)258-5062

PETRI Paula A 1512 Trailwood Lane Faribault (SR)763-497-8502

PETRICH Christopher M
 113 Walnut Ave SW St Michael (FR)763-497-8502

PETRI Sean P 5th Ave N Sauk Rapids (SR)259-1062

PETROWSKI Nicole E 1707 6th St SE (SR)255-4504

Nicole R Hoh (FR)230-4356

PETSCH Jaime L 1020 6th Ave S #303 (SR)230-4356

PETTERSON Amber M
 16886 70th Ave Dassel (SR)587-7888

PETTERSSO Philip J
 1000 5th Ave SE Apt 3 (PD)240-9278

PETTERSSON-FAGRELL Josefin K Hoh (FR)255-3412

PETTIT Christopher K
 10941 42nd St Clear Lake (SO)743-3956

Emily S 3710 W St Germain #227 (JR)654-1731

Jeffrey J
 1000 River Oaks Rd Rockford (SP)763-477-1615

Matthew J 4123 Nagawicka Rd Hartland (PD)255-5253

Michael T 507 8th Ave S (JR)612-389-5860

Mindy A 1604 14th Lane N Princeton (SO)612-389-5860

PETTY Robert J
 2600 Newcomb Ave NW Annandale (SP)274-3183

Thomas J
 7206 Newcomb Ave NW Annandale (SP)274-3183

Tonya M PO Box 144 Clearwater (SO)255-4538

PFANNKUCHE Rochelle J 4303 Burgin Rd SE Alexandria (SO)654-1209

PFANNKUCHE Robin K 32024 Sunrise Rd Avon (FR)654-1209

Laura L 3736 Sterling Dr (GR)654-1209

PFFEFER Derek C
 5974 S Park Dr Savage (JR)952-440-8078

PFEIFER Jason R 5th (FR)255-2321

PFEIFER Kelly L
 700 Michigan Ave SE #202 (SO)203-5353

PFEIFE Gail K 13667 6th St SW Coakato (SR)286-4479

PFEILSTICKER Robert J Hoh (FR)255-3406

PFFEFER Zachary J
 2000 1st Ave SE #203 Little Falls (SO)632-5724

PFINGSTEN Jacob L 5th (FR)255-2441

Jolene A Mh (JR)255-2885

PFISTER David R 2000 Prairie Hill Rd (SO)253-9821

PLUPSEN Sarah L 5th (SR)255-4663

PLUEGER Michelle L
 1004 E Baker St #31 St Joseph (FR)654-6121

PHA Chee L 5513 Brookdale Dr
 Apt 207 Brooklyn Park (SR)763-263-6813

PHAN Binh C 362 Elton Hills Dr NW #35 Rochester (JR)656-0499

Jennifer T 1946 10th Ave S (SR)202-8372

Ngoc N 712 31st Ave N (FR)202-8372

PHANUAF Jacob D 327 7th Ave Apt 306 (JR)224-3345

PHANG Chin-Sien 615 13th St S Apt 202 (SR)202-7852

PHELPS Brooke A
 1281 15th St NE Apt 209 Sauk Rapids (SR)224-3873

Jennifer A 626 18th Ave S (SR)252-0739

PHILLIPS Erin M 527 6th Ave S (JR)230-5072

PHILLIP Brooke N
 1236 Rose Vista Cts #11 Roseville (SR)651-644-4719

Jessica J 327 Twelfth Ave N Apt 2 (SR)230-1866

PHILLIPP Adam C 39021 62nd Ave Sartell (SO)259-0481

Chase A 13173 Hillview Lane Little Falls (FR)632-2230

Matthew P 102 3rd St N Waite Park (SO)253-8717

Morgan P 102 3rd St N Waite Park (SO)253-8717

PHILLIPS Amanda M
 10 Main St E St Stephen (JR)251-7720

PHILLIPS Brett J
 103716 Revere Lane Maple Grove (JR)612-425-6463

Christopher D 10216 Revere Lane Maple Grove (JR)612-425-6463

Dana M 5th (FR)255-1935

Lindsay D 715 6th Ave S (JR)202-1948

Lisa M 5th (FR)255-2423

Michael P 1114 Birch St #8 Marshall (SP)253-1591

PHILLIPS-MARCHE Cynthia M
 13185 Crooked Lake Blvd Coon Rapids (SR)763-767-3046

PHIPPEN Karl J 5th (FR)255-4674

PHOMMAVONGXAY Banchoong
 555 Highway 10 S Lot 63 (SO)251-8451

Yongchul K 1207 N 30th Ave (SO)259-8940

PHOMPACHKY Joo
 6137 Lee Ave N Brooklyn Center (FR)763-592-6350

PHOTHIRATH Starr C 3307 N 14th St #2 (SR)529-8947

PHUAH Foo-Kan
 800 11th St S Campus Knoll 2 Apt 306 (SO)259-2849

PHUANG Phyllis M 5th (SO)255-4408

PIATT Chad A 150 NW 3rd Ave Rice (FR)393-2384

Kayla R 9779 Highway 25 Pierz (FR)468-6592

Matthew R 1707 16th St SE Apt 22 (JR)203-7727

PHILIPSEN Sarah J
 Rochester Loop Sauk Rapids (PD)203-7727

PICOTTE Kristina M 3931 172nd Lane Andover (SR)763-753-1215

PICQUET Heather D SCSU 394 2nd Ave N (FR)763-753-1215

PIDDE Jacob P
 3727 22nd Ave NW St Francis (SR)763-753-1215

PIEKARSKI Melissa M 7878 Darling Rd Little Falls (GR)893-2327

Nicholas J
 810 S Marshall Littlefield (SO)893-2327

PIEGRAS Karl J
 10330 Golden Ave NW Maple Lake (SP)963-6490

PIEHPHO Aaron L
 2028 102nd Ave NW Coon Rapids (FR)612-757-4736

Pierce R SCSU University Mall (FR)230-0017

PIEPOKORN Heather R
 3225 Maine Prairie Rd Apt 314 (SR)230-0017

PIERCE Angela J 1707 16th St SE Apt 25 (SR)253-2267

Christopher S 10317 Willowood Rd Bloomington (SR)255-3440

Johnathan J 5th (FR)763-726-0503

John J 1150 Jewel St Coon Rapids (SO)763-726-0503

Margaret A 525 5th Ave S Apt 202 (SR)229-0721

Nancy A
 C/O Thomas Uter Jr 3200 15th St N #d (SO)259-0717

Patricia A 123 2nd Ave NE (PD)259-8653

PIERCE Christopher M 614 Stearns Hall (SO)255-3370

PIERCE PIERE Ryan J 2309 Aurora Lane (SP)255-4668

PIERSON Jesse E 5th (FR)255-4668

PIETNER Antony
 1320 6th Ave S Apt 3 S1 Cloud (GS)229-9137

PIETIG Sarah H 505 12th St #206 (SO)259-1265

PIETROWSKI Sandra S
 1000 7th St S Apt 305 Sartell (SR)259-1265

PIETRZAK Jennifer L
 1817 Red River Trail (FR)230-0837

Tracy E 13851 75th Ave NE Foley (SP)387-2411

PIHLAJA Robert B 802 E Gold Blennerhassett (JR)255-4378

Phyllis Christina 5th (FR)251-3325

PIKULA Anna 1016 18th Ave S (FR)251-3325

Pikula Rachel L 1406 24th Ave N (JR)251-0206

PILARSKI Christina M
 42823 110th Ave Holdingford (FR)393-7117

Jeremy J 1000 Mayer St Menasha (SR)414-722-1411

PILLZ Timothy J
 1000 7th St S Apt C306 Waite Park (SO)230-5798

PILTINGSRUD Katherine J
 32554 River Vista Lane (GR)202-1231

Pinor Timothy J 2686 SE 13th Ave (SO)252-9479

Pinor Elizabeth A Mh (FR)255-4556

PILOTER Elizabeth A Hoh (FR)255-4556

PINSKA Eric A
 8346 67th St S Cottage Grove (SO)651-459-8525

PINSON Faye L (GS)275-4035

PINTOK Jeffrey J 511 Highland Trail Big Lake (PD)255-4581

PIPER Joseph M 12080 Ilex St NW Coon Rapids (JR)651-257-3190

PIRAM Stefanie K
 12518 Jarvis Ave NW Annandale (SP)274-5433

PIRSTEH Tara F 511 54th Ave N Apt 5 (JR)240-1674

PIRSTEH Tara F
 9818 John Trail Chicago City (SR)651-257-3190

PITAN Dustin G
 1058 NE 10th Ave Owatonna (SR)952-455-1513

PITCHFORD Mechele L
 2781 27th Ave SW (GR)255-4035

PITKANEN Erin M PO Box 1085 Watertown (FR)275-4035

PITMAN Amber N 5th (FR)255-3425

PITSOR Erin J 1707 16th St SE Apt #12 (SO)761-0466

PITTER Anisley G 2623 Lincoln Hall Blvd Berniadi (SF) 218-755-2427	POMMIER Benjamin J 3801 Columbus Ave S Bloomington (JR) 612-885-9193	PRIGGEN Christine H 503 15th Ave SE #207 (SO) 252-5602
PITTMAN Arianna M 310 8th Ave S #101 (JR) 202-1407	PONATH Molly J 1610 13th Ave SE (SP) 612-853-9772	PRINK Erik A 11055 317th St Cannon Falls (SO) 651-258-4188
PITTS Heather L 1003 17th Ave S (FR) 251-6232	PONGRATZ Martin H Apt # 207 907 8th Ave S (SO) 420-9313	PRINSEN Heather R 8th (JR) 255-2408
PLAZ Thomas P SCSU 511 Hokes Hall (SO) 252-8365	PONTIUS Jessica E 4761 1st Lane NW Ramseye (JR) 612-712-1859	PRINSEN Kelly A 4th (FR) 255-3806
PLACHECKI Matthew P 1729 Highland St (FR) 252-8365	PONY Paul E PO Box 1276 Monticello (FR) 763-295-4537	PRISAS Andrew J 124 E St Germain St Apt 301 (JR) 229-4232
PLAFCAN Carissa J 9620 NE 95th Ave Foley (SR) 363-4277	POPE Justin R 5th (FR) 255-2326	PRITCHETT Bruce J 4th (FR) 255-2561
Mary J 32077 Cty Rd 3 Avon (SO) 363-4277	POPEHN Cassandra L 107 10th Ave N Cold Spring (SR) 685-8272	PROBASCOT-MINCKE Anthony J 251 Elm St N Kimball (SO) 255-4522
Sarah C 1005 16th St SW Willmar (FR) 253-3657	POPEL Joseph R 3405 Rolling Hills Dr Eagan (SO) 651-258-1102	PROBASCOT Nicholas H 4th (SO) 255-1102
PLAMANN Stacie M 1205 9th Ave S (SR) 290-1950	POPILER James M 3022 S 10th St (SR) 255-1482	PRODEHOL Kassandra J 5th (FR) 255-4665
PLATT Ryan J 1220 49th Ave W Winona (JR) 507-457-0413	POPP Amanda L 15274 5th Ave NE Rice (SO) 393-2886	PROELL Dana L 4th (FR) 255-2525
Tami K 200 W 9th St Morris (GS) 589-3437	Angela E 2028 165th St NE Rice (FR) 393-2702	Samuel A 4th (FR) 255-4416
PLANTE Maria R 1418 Marquette Dr (JR) 230-0609	Carmen S 16360 25th Ave NW Rice (FR) 393-3615	PROEJUNG Proden 1929 230th St SE W Lakeville (SO) 952-431-2318
Nicholas D 2293 Pinecone Rd Sartell (SO) 252-9278	Chad J 2028 NE 165th St Rice (SR) 393-7124	PROFIT Jessica J 19415 E Shore Dr Kimball (JR) 398-6096
PLANTENBERG Daniel L 1330 Mormongridge Dr NE (FR) 252-9278	Christi R 4041 155th St NW Rice (FR) 393-7124	PROM Brian M 5th (SO) 255-5577
PLATH Derrick A 14759 210th St Hutchinson (FR) 587-8848	Marissa L 14304 Huber Ave NW Annandale (GS) 259-6091	Jason D 215 NW 60th St Sauk Rapids (SR) 255-5577
PLATT Jeanne M 6080 Whitney Circle Shorewood (SR) 763-576-8465	POPPIT Ariann M 423 36th Ave N (SR) 203-1499	Joseph E 328 1st St S Apt B104 Waite Park (SR) 230-1728
Sarah M 1308 Xylon Ave N Champlin (FR) 763-576-8465	PORWOL Lee A 4954 Sauk Dr (FR) 252-5738	Matthew H 2511 Gostoms Way Apt 205 (FR) 529-8759
PLATZ Angela M 5th (FR) 255-4635	Michelle L 800 N 3rd Ave Sartell (SR) 252-8348	Sheldon R 8882 315th St St Joseph (SO) 363-4108
PLATZ Angela M 5th (FR) 255-4635	Stephanie L 6775 41st Ave Clear Lake (FR) 252-8348	PROSPON Nicole L 1823 15th Ave SE Apt 204 (SR) 202-1482
PLEASANTS Stacy M 14588 Evergreen Trail Apple Valley (SP) 952-891-5478	POSECH Leanne M 1392 Little Rock Rd NE Rice (FR) 393-3615	PROSOKI Amy M 628 385 5th Ave S #303 (SO) 218-947-2997
PLEKKENPOL Keith E 500 11th St S Apt 102 (SO) 240-2382	POSER Rebecca M 520 9th Ave N Apt 306 (SR) 229-4096	PROTASIEWICZ Megan A 53 W91423 Walnut Hollow Defauld (SO) 262-968-9237
PLOEGER Peter D 5th (FR) 255-4362	POSTER Rebecca J 406 11th St S (SR) 230-4216	PROTHERO Emily A PO Box 357 Richmond (FR) 597-3959
PLONK Robert J 224 3rd St S Apt 114a Waite Park (SR) 251-9989	POST Aaron J 530 3rd St NE Apt 302 (JR) 259-8214	PROULX Nicholas W 19110 Echo Lane Farmington (SO) 651-463-7358
PLOCHER David J SCSU 316 Hokes Hall (FR) 255-3367	Elizabeth A 14047 Lake St Becker (SO) 612-261-2621	Scott J 324 Riverside Dr SE (SP) 529-4574
Jami L 5th (SO) 255-4342	Rebecca J 888 98th Lane NE Blaine (JR) 763-786-2124	PROVO Jesse L 251 Highland St Annandale (SO) 255-4665
PLECKELMAN Daryn M 454 Eastern Trail Mukwonago (FR) 262-363-4591	POSTER Rebecca J 406 11th St S (SR) 230-4216	PROW Holly A 906 11th Ave S Sartell (FR) 229-0705
PLUMBL Steven M 5288 Andrus Lane White Bear Lake (FR) 229-2767	POTHEM Megan R 614 3rd St S (SR) 253-8573	PROWIZOR Lisa M 1929 230th St SE W Lakeville (SO) 952-431-2318
PLOEGER Leslie K 11452 160th St Miraca (GR) 983-3847	POTCOEK Megan L Svs (SO) 534-0184	PRY Angela K 2529 Boone Ave S St Louis Park (GS) 952-593-1647
PLOESSER Katherine A 4th (SO) 255-3677	POTSWALD Kellie A 8th (JR) 255-3352	PRYD Richard N 3710 W St Germain #329 (JR) 252-2373
PLOMB Brook M 3452 Riviera Rd Sartell (SR) 253-2813	POTTER Ashley L 13312 44th Ct Clear Lake (SP) 743-2245	PRYZOR Emily A 4th (FR) 255-7272
Plumbl Steven M 31st St N (FR) 253-7178	Kelly J 15 Maple St Clearwater (FD) 568-2425	PRYZOR Jennifer A SCSU 320 Stearns Hall (FR) 255-3367
PLOURDE David C 3560 Dell Ct White Bear Lake (FR) 651-779-0111	Michael J 1624 Valley Dr Waconian Dells (JR) 612-344-9349	PRZYBYLLA Jonathan P 14691 Ryan St Little Falls (SO) 632-8502
PLUCINAK Jason W 4741 Munger Shaw Rd Saginaw (JR) 218-729-5284	POTTHOFF Angela M 9 N 9th Ave Waite Park (JR) 252-5738	Ryan F 302 3rd Ave NW Pierz (JR) 255-3636
Plumbl Steven M 31st St N (FR) 255-4652	POTVIN John P (JR) 252-5738	PRZYBYLSKI Katie J SCSU 1109 Stearns Hall (FR) 255-3636
PLUMER Benjamin S 1111 7th Ave S Apt 301 (JR) 781-3176	POUDEL Andrea L 1305 Galvin Rd S #101 Bellevue (SR) 402-293-5611	PRZYBYLSKI Megan M 900 7th Ave S Campus Corner (FR) 250-0398
Peter J 4th (FR) 255-4461	POULIOT Amy M 4th (JR) 255-2724	PUCCI Amber J 3025 Maine Prairie Rd Apt 103 (SR) 229-8951
PLUMSKI Duane G 9088 Hilton Rd Little Falls (SO) 584-7487	POW Gared L 527 8th Ave S Apt 206 (SR) 529-8616	Puccio Erik R 16562 Hwy 15 N Kimball (JR) 398-2901
PLUMS Kurt 5075 Nelson Circle Loreto (SP) 763-498-7907	POWELL Juey D 1301 5th Ave S Apt 3 (JR) 203-7005	PUDSEY Melanie G SCSU 819 2nd St S Apt 30 (FR) 229-8952
PODPEKAR Andrew J 1709 18th St SE Apt 6 (FR) 230-6001	POWERS Benjamin J Richard C 11 14th St S Apt 1 (SR) 529-0032	PUEHNER Heidi J 5th (FR) 255-3284
PODVIN Crystal M 2381 Imperial St Mora (SR) 255-2860	POWLESS Hadley J 800 11th St S Apt 103 (JR) 529-0032	PUGH Jennifer L 517 7th Ave S (SR) 230-1900
POECHMANN Mary T 5th (FR) 252-8600	PRADHAN Anjan S (FR) 255-4363	PUKAL Joshua G 1935 19th Ave S (SR) 252-1221
Steven M 100 7th Ave S Apt 104 (JR) 253-5358	Bimal S (SO) 255-2553	PULLEY David J 4930 42nd Ave N Kimball (SR) 255-2312
POEPPING Amanda M 12222 7th Ave N (FR) 255-1169	Manisha M Apt 104 1420 15th Ave SE (SR) 203-9304	PUDSEY Melanie G SCSU 819 2nd St S Apt 30 (FR) 229-8952
POFF Christine E 23812 Kestral Lane St Joseph (GR) 255-1169	Sunita 1252 St Germain St Apt 306 (JR) 230-6172	PUEHNER Heidi J 5th (FR) 255-3284
POGANSKI Greg D 17794 Cord 49 Richmond (SP) 685-7131	PRAHL Christopher J 14741 135th Ave NW Sunburg (JR) 264-1297	PUGH Jennifer L 517 7th Ave S (SR) 230-1900
POGATCHNIK Amber M 310 4th Ave S Apt 308 (FD) 492-0319	Krista M 25712 370th St Redwood Falls (JR) 507-938-4320	PUKAL Joshua G 1935 19th Ave S (SR) 252-1221
POGEMILLER Susan J 844 N 1st St Sartell (GS) 654-8029	PRAJAPATI Suman 1629 Michigan Ave SE Apt 102 (SO) 229-9316	PULLEY David J 4930 42nd Ave N Kimball (SR) 255-2312
POGHOSYAN Avetik R 4th (SR) 255-4432	PRAMANN Amy J 830 Driftwood Dr Apt 300 (SO) 202-1859	PULLINS Meghan L 460 Park Meadows Dr Apt #207 Waite Park (SO) 529-9427
POHLS Andrew J 1125 E St Germain Apt 202 (SR) 420-0121	PRAKASH Shantank 26516 Terrace Dr Zimmerman (FR) 507-389-2744	PULVER Cheryl L 14154 210th St Milaca (JR) 763-377-1797
POHL Andrew J 699 W Millin St #305 Madison (SO) 608-441-1382	Prathar Hilary A 1811 16th St SE Apt 21 (JR) 202-1813	PUMPER Jennifer L 505 12th St S Apt 205 (JR) 230-1928
Joseph A 14174 Hollis Road Cold Spring (SO) 685-7427	Pratt Benjamin E Apt 106 1519 9th Ave S (SR) 259-8551	Jonathan C 744 Lathrop Dr Northfield (SO) 507-645-8808
Marcus L 7848 Horns Ave NW Annandale (SR) 274-2689	Beta J 102 6th Ave S #201 (SO) 255-4323	PUNDEY Pooja Shweta P 129 N 19th Ave (JR) 255-1964
POGATCHNIK Amber M 310 4th Ave S Apt 308 (FD) 492-0319	Colton F 5th (FR) 255-4323	PUPPE Kristin E 1702 SE 9th Ave (SO) 255-2495
POHLMIEIER Lukas J 35 Willow Dr Annandale (SO) 255-4333	John E 5th (FR) 255-4320	PURCELL Brett J 1072 SE 9th Ave (SO) 654-1943
POINTS Andrea J 624 13 St S Apt 101 (SR) 255-2319	PRAGHT Heidi M 8642 Gift Ave NE Monticello (FR) 255-4677	Cassandra L 9711 Ireland Ave NW Annandale (SP) 274-3499
POISSANT Ryan E SCSU 313 W Hokes Hall (FR) 255-3367	PRAWDZIK Julie M 4026 Aurora 800 11th St S (FR) 255-4303	PURDOM Anthony W 919 Stearns Hall Eagan (SO) 651-456-9668
POKORNY Robert S 8773 Lakewood Shores Rd NW Rice (SO) 255-9815	PRCHAL Bradley S 279 Meadow Lake Dr Vadnais Heights (SO) 651-766-0947	PURDOM Jennifer K 1510 8th Ave S Apt#104 (JR) 202-6505
POKORNEV Ravi 1420 15th Ave SE Apt 101 (A) 255-3726	William G 183 Northview Dr Sartell (SR) 267-9207	PUSC Nicholas G 1403 Northway Place (FR) 253-8122
POKORNYL BIEGANEK Crystal A 5th (FR) 255-3726	PREGLER Jessica R 1811 16th St SE Apt 21 (JR) 202-1813	PUSCHMANN Anne M 1510 8th Ave S Apt#104 (JR) 202-6505
POKORNYL BIEGANEK Crystal A 5th (FR) 255-3726	PREINER Marie L 5th (FR) 255-2411	PETERBAUGH Samuel F 608 St Andrews Dr Waite Park (FR) 529-0706
POKORNYL BIEGANEK Crystal A 5th (FR) 255-3726	PRENTICE Geoffrey C 333 4th Ave S Apt 3 (SR) 255-3550	PUTHAM Jill M 230 2nd St NE Apt 205 (SR) 259-8352
POKORNYL BIEGANEK Crystal A 5th (FR) 255-3726	PRESLICKA Daisha M 5th (FR) 255-3550	PUTZ Amanda J 5th (FR) 255-3384
POKORNYL BIEGANEK Crystal A 5th (FR) 255-3726	PRESSNALL Stephanie C 333 4th Ave S Apt 3 (SR) 255-3550	Quayle A 1811 16th St SE Apt 8 (SR) 259-8171
POKORNYL BIEGANEK Crystal A 5th (FR) 255-3726	PRESTE Ashley L SCSU 310 Sherburne Hall (FR) 255-3367	Pygnasack Mary T 1223 N 13th St (SR) 259-0797
POKORNYL BIEGANEK Crystal A 5th (FR) 255-3726	PRESTEGARD Wade B 5474 84th Ave SE Clearmont (FR) 255-4651	Vicki 1229 13th St (SR) 259-0797
POKORNYL BIEGANEK Crystal A 5th (FR) 255-3726	PRESTHOLDT Robb J 311 Shogmeyer Hall (FR) 255-4651	
POKORNYL BIEGANEK Crystal A 5th (FR) 255-3726	PRESTON Katherine E 3040 Santa Fe Trail (SP) 252-2559	
POKORNYL BIEGANEK Crystal A 5th (FR) 255-3726	PREY Shasta L 807 E Mauser St Shawano (JR) 715-524-2761	
POKORNYL BIEGANEK Crystal A 5th (FR) 255-3726	PRIBNOW Matthew B 5th (FR) 255-4319	
POKORNYL BIEGANEK Crystal A 5th (FR) 255-3726	PRICHARD Carole A PO Box 5 6726 Estes Ave Maple Lake (SR) 963-6761	
POKORNYL BIEGANEK Crystal A 5th (FR) 255-3726	Greg D 4237 County Rd 37 NW Maple Lake (JR) 250-5760	
POKORNYL BIEGANEK Crystal A 5th (FR) 255-3726	PREY David M 1501 7th Ave S Apt 102 (SR) 250-5760	
POKORNYL BIEGANEK Crystal A 5th (FR) 255-3726	Jessica L 1507 12th Ave SE Aberdeen (SO) 605-229-4062	
POKORNYL BIEGANEK Crystal A 5th (FR) 255-3726	John J 320 7th Ave S (SR) 612-636-7324	
POKORNYL BIEGANEK Crystal A 5th (FR) 255-3726	Kennan R 3839 Lake Ave S Duluth (FR) 216-726-0151	
POKORNYL BIEGANEK Crystal A 5th (FR) 255-3726	Kerry A 4th (SR) 255-2682	
POKORNYL BIEGANEK Crystal A 5th (FR) 255-3726	Luke B 1210 Sherburne Hall (SO) 255-3670	
POKORNYL BIEGANEK Crystal A 5th (FR) 255-3726	Richard A 827 6th Ave S (JR) 529-9842	
POKORNYL BIEGANEK Crystal A 5th (FR) 255-3726	PRINCE Jennifer G 4th (FR) 255-3408	
POKORNYL BIEGANEK Crystal A 5th (FR) 255-3726	Valerie M 1212 Washington Memorial Dr Apt 335 (SR) 229-8739	
POKORNYL BIEGANEK Crystal A 5th (FR) 255-3726	PRIEM Jennifer L 5th (FR) 255-3362	

122 STUDENT LISTINGS

QUICK Jennifer L 110 41th St S #301 (JR) 230-5191
Mark 636 24th Ave N (GR) 654-0516
QUIKSTAD Jeffrey J
 1002 7th St S E. (SO) 651-629-2221
QUIGLEY Kristy L
 6297 321st Ave Princeton (SR) 612-389-0730
QUIJANO Jonathan F
 1205 6th St SE Apt 7 (SR) 656-5375
QUIMBY Mariah M 350 N Lake Rd Spicer (JR) 260-4803
QUINN Amanda S
 2911 Maine Prairie Rd #201 (JR) 230-0276
Amy L 131 96th Lane NE Blaine (GR) 763-717-4660
Emily S 625 13th St S Apt 304 (SR) 656-2719
QUINNELL Melissa M
 327 3rd Ave S Apt 104 (SO) 654-1795
 378 2nd Ave S Apt 201 (JR) 203-1481
QUINT Nancy K
 10648 253rd St Chicago City (GR) 651-257-2301
QUISHI Aileen A 240 2nd Ave NE Apt 301 (JR) 224-1196
Ali A Apt 104 706 6th Ave S (SR) 260-2100
Muhamad R 708 9th Ave S #106 (SO) 260-1108
Umar A (SO)

R

RAAK Benjamin G 1375 13th Ave SE (SR) 493-9910
RAASCH Naomi S 723 13th Ave SE Apt 301 (SR) 230-8511
RABBIT Gm F (SR)
RABE Amy J 611 5th Ave S (SR) 529-8622
RACHEL A 619 6th Ave S Apt 207 (SO) 230-0127
RABIDEAU John P
 1719 County Rd 54 Avon (SO) 356-7464
RABLIN Ryan R Cah (FR) 255-4452
RACEK Roberta G
 10740 Twinning Rd Hibbing (SO) 218-282-2842
RAEGER Jared R Mh (GR) 255-2768
RACHUY Adam J
 420 Summit Ave S Apt 105 Sauk Rapids (GR) 203-7583
RADACH Michal T 4285 1st Ida Beach Rd Alexandria (SR) 255-2365
RADATZ Jessica L Hoh (FR) 255-2365
RADZEL Elizabeth R 720 7th St S #101 (GS) 253-6729
RADZICKI Esha R
 625 N 3rd Ave W Melrose (SO) 256-3837
Pamela L Apt 202 311 Park Meadows Dr Waite Park (SR) 252-1384
RADFORD Rebecca S
 1330 5th Ave S Apt 101 (GR) 230-4122
RADIEL Bonnie A
 808 254 6478 Oak Ct N Branch (GR) 651-674-4080
RADOVICH Lysnie J
 Apt 301 720 7th Ave S. (SO) 224-4099
RADTKE David H 1525 16th St SE (JR) 529-0168
Jessica R 1809 7th St SE Apt 303 (JR) 230-5895
RAEJA R 3530 37th Ave Albany (SO) 845-7064
RADUNS Laura A
 1001 Summit Ave N Apt 201 Sauk Rapids (SR) 252-1384
RADUNZ Andrea M Bth (FR) 255-3437
Melissa E
 302 2nd Ave S Apt 307 Waite Park (FR) 229-2720
RAEJER Kari L
 31 1st Nevils Lane Waite Park (SR) 251-3306
RAEMER Amber
 4192 Morning Star Huntington Beach (GR) 714-377-4107
RAFFERTY Adam R Hoh (FR) 255-3517
Jake I
RAFFERTY Kevin B
 5015 126th St White Bear Lake (SO) 651-653-3431
RAGER Randy L 3125 Maine Prairie Rd #308 (GR) 612-425-1882
RAHKOLA Jeff E
 218-389-6488
RAHMAN Akhlaqur 305 Barrum (SR)
 230-0726
Mid T 1515 6th Ave S Apt 14 (GR) 240-2099
Muhamad M 1419 5th Ave S Apt 24 (FR) 282-6846
RAHN Troy D
 3442 135th Lane NW Andover (SR) 612-427-1193
RAI SCSU 1022 6th St S (SO) 230-9375
Niru SCSU 312 Stearns Hall (FR) 255-2413
Ruhi Hoh (JR) 255-2478
Shakti 319 14th Ave SE Apt 4 (FR) 230-2436
Siddhartha 319 14th Ave SE Apt 4 (SO) 230-0840
RAIBER Kori J 1151 15th Ave S (FR) 230-0840
RAJAN aurek R Box 1834 Sandstone (FR) 245-0311
RAINALDO Cameo A
 Apt 315 1615 7th St SE (FR) 230-6112
RAISANEN Jodi M (SR)
RAISCH Altonzo J Snh (FR) 255-4410
RAISCH Jessa R
 18829 25th St Princeton (SP) 763-662-2772
RAJAHANDARI Pradeep
 1420 15th Ave SE Apt 103 (GR) 253-1542
RAJDL Patricia M
 253-3537
RAJESH Chethan K Apt 2 (GR) 253-3537
RAJKOWSKI Bradley E
 7819 Golden Spike Rd Foley (JR) 387-2754
Martin J 240 Birch Dr Foley (FR) 968-6405
RAJTAR Lauren M Sth (FR) 255-2866
RAJWAHANKAS A
 3504 Cr 130 Brainerd (SR) 218-851-2946
RAKOS Scott J Snh (FR) 255-4907
RAKOW Jennifer A Snh (JR) 255-2622
Vanessa J 230 Dawson Court Sartell (JR) 255-3301
RAY Ashley M Hoh (FR) 255-2751
RALLES James P Sth (SP) 255-2751
RALPH Michael J 2310 Imperial Dr (JR) 255-0782
RAMACHER Nicholas J
 1816 Oak Grove Rd SW (SR) 251-0782
RAMADANI Ahmad F (GR)
RAMAN Anshul
 750 5th St S Apt 201 Windsor Vt (JR) 529-8883
RAMANAPUDI Surendra K 7th Ave S 428 (GR) 656-8852
RAMBOSEK Ryan P
 6125 Fumby Rd Shaler (SR) 651-257-9433
 11117 Independence Ave N Champlin (SO)

QUICK - REMMERS

RAMIREZ CELIS Cassandra M
 151 Norwood Dr Big Lake (SP) 763-263-7503
RAMLER Chad C
 30845 Kallia Lake Rd Avon (FR) 845-2437
RAMMEL John T Hoh (FR) 255-3393
Mark T 1151 35th Ave N (FR) 230-8010
RAMMEL Katherin M Hoh (FR) 255-4689
RAMSY Catherine M Hoh (FR) 255-2357
RAMSE Alan L
 9100 182nd St Forest Lake (SO) 651-433-2053
RANA Deepak Chh (FR) 255-4437
TATHA A 809 Pierce Plaza (JR) 255-9686
RANDY R 730 7th Ave S Apt 201 (JR) 255-3306
RANCK Karah D Sca 912 Sherburne Hall (FR) 255-3633
RAND Peter C
 1067 Regency Dr Woodbury (FR) 651-730-4979
RANDA Sarah C
 633 Buckland Rd Washburn (SO) 715-373-2134
RANDALL Bradley J 520 9th Ave N Apt 201 (SO) 230-1824
Michael J 445 Case Lane (FR) 255-4514
Stephanie A Bth (SR) 255-3570
RANOKLEV Jennifer M
 SCSU 718 Stearns Hall (FR) 255-3542
RANON James R
 1212 Washington Memorial Dr Apt 314 (GR) 267-2620
RANK Anthony D 715 2nd Ave SW Pine City (SO) 629-3042
RANWELLER Sarah M
 16112 168th St NE Foley (JR) 355-2644
RANWICK Angela J
 1212 1st Ave NW Maple Lake (SR) 963-5153
RAO Padma S
 1109 7th St S Apt B114 Waite Park (GR) 251-1551
RAPH Carey N
 1800 Magnolia St NW Coon Rapids (GR) 763-772-0875
RAPHA Amanda L 378 3rd Ave S Apt 304 (SO) 251-0854
RATNER Brandon C 1079 Carter St Ave Albertville (SR) 254-6825
RASCHKE Kelly R Route 3 Box 326 Long Prairie (SR) 963-5153
RASHEED Mohammad S 625 Franklin Ave E Apt 305 Minneapolis (SR) 612-871-0040
RASHID Jahangir J
Mohammed H 515 3rd Ave S Apt 5 (JR) 420-0118
RASHIMBER M 829 5th St S 102B (SO) 230-0674
RASKOB Jennifer L 310 8th Ave S Apt 205 (JR) 255-3437
RASMUSSEN Chad M
 1812 18th St SE Apt 4 (JR) 291-4290
Derek R 851 Oak Ave NE Menasha (JR) 218-564-5091
Gail M 10841 Slaters Rd (GR) 952-935-1380
Justin D
 19300 Forestview Circle Dayton (FR) 763-323-7966
Kurtis R 485 12th Ave N Apt 12 (SR) 260-3570
Paul W 7453 NW 75th St Maple Lake (SR) 963-6408
RATHMAN Randy L 13200 Tyler St NE Blaine (SO) 763-444-5745
RASSIER Jeanne
 9525 Narcissus Rd St Joseph (FR) 363-7327
RATCLIFF Brandon J
 1014 Sherburne Hall SCSU (SO) 255-3776
RATH PLIN 1714 Michigan Ave SE Apt # 8 (SR) 230-0651
RATH R 2915 Elm St (SR) 255-3365
RATHI Kamal Snh (SO) 255-4410
RATHIE Jaclyn J Sth (FR) 255-3409
RATHJEN Lindsey K
 105 Pleasant Ave NW Wamond (FR) 218-386-1281
RATHLSBERGER Michael N
 202-707
RATHMAN Paula M Hoh (FR) 255-3309
RATHMANN Kate R 617 7th Ave N Apt 1 (SR) 259-0346
RATKE Sally J 1104 219th Ave NE E Bethel (SR) 255-3306
RATKOWSKI Matthew W 1707 16th St S Apt 24 (SR) 259-6389
RATSABOUT Seanmarty T
 2nd Ave S Apt 204 Waite Park (SO) 259-6389
RATZ Mary A
 13625 Bradley Blvd Apt 201 Becker (SR) 763-282-5621
RAU Anne E 4021 14th St N Apt 306 (JR) 229-3887
RAUCH Ho K
 4825 2nd St S Apt 11 St Louis Park (GR) 952-595-0646
RAUSCH Brent B Snh (FR) 255-3306
Craig J 27535 210th Ave Richmond (FR) 959-2283
RAUSCHENDORFER Mark J
 3651 White Bear Ave White Bear Lake (SR) 282-5135
Steven G 4780 Mayflower Rd Sauk Rapids (SR) 282-5135
RAVELL Lauren M 341 6th Ave S Apt 4 (SR) 654-9236
RAVENBERG Paul A
 1714 Michigan Ave SE Apt 9 (SR) 420-7353
RAY Allison A 230 2nd St NE #205 (JR) 230-2984
Ryan Anthony J Bth (SO) 255-2659
RAZAVI Chad M SCSU 327 Case Hall (FR) 255-4475
RAYDI Fakhruddin 706 6th Ave S Apt 105 (SO) 920-427-2432
RAZZAQEA Asim
 35 S Sands Rd Lahore Pakistan (SO) 920-427-2432
READY Jaymie L
 14725 Holmstead Dr Apple Valley (SR) 612-891-3877
REASER James D 18130 Barium St NW Anoka (SR) 763-228-0129
REBERG Alexander J
 SCSU 2010 Benton Hall N (JR) 507-625-2306
REINERD Johnathan M 607 8th Ave S (JR) 230-0942
REIDIN Kimberly J
 7350 Berkshire Way Maple Grove (SR) 255-4389
Melissa R Snh (FR) 255-4389
REDER Jeanine M 5741 S 12th Ave Minneapolis (GR) 229-3800
REDETZKE Andrea M 1324 9th Ave N (SR) 229-3800
Rebecca A
 23384 Drake St NW St Francis (GS) 763-753-6824
REDFIELD Jessica L
 3025 Maine Prairie Rd Apt 230 (SO) 202-2978
Sarah J Mh (JR) 255-3811
Rebecca J 311 Cambridge St Cambridge (GS) 763-689-5355
REDING-TUOMI Nashama N 934 33rd Ave N (FR)

TELEPHONE OPERATOR 255-0121

REDLINGER Jennifer A
 602 Meadway Ln Norfolk (GR) 402-379-2362
REECY Nicholas J Snh (FR) 255-2853
REED Alyssa N 1508 27th St SE (FR) 259-5638
Amanda J Mh (FR) 255-4520
Angela M 21192 Todd Lane Rd Altona (FR) 218-445-5459
James A 451 6th Ave Rd Baxter (GS) 255-3486
James C 1111 7th Ave S Apt 201 (FR) 230-5999
James W Mh (SO) 255-2518
Joseph S 2955 40th Ave S The Fargo (JR) 612-263-7877
Justin D PO Box 1323 Monticello (JR) 255-1409
Kimberly A PO Box 1323 Monticello (JR) 255-1409
William J 2223 S 27th St (SR) 255-3937
Megan A 2884 12th St SE (FR) 255-3937
Nathan G Apt 5 393 2nd Ave S (SR) 229-7601
Nicole M 511 8th Ave S (JR) 240-1940
Sarah E 1508 Garfield Court (SR) 255-1400
Tammy J 113 36th Ave N (GR) 259-6919
Thomas J 2223 S 27th St (SR) 255-2745
REEDER Konrad L Sth (FR) 255-2745
REEDY Steven G 13570 Hickman Lane Dayton (FR) 255-3542
REEMTS Keith D 8571 Ogren Ave Elk River (SR) 203-0661
Kevin R 8571 Ogren Ave Elk River (SR) 203-0661
REESE Crystal R SCSU 150 15th Ave SE Apt 307 (SO) 255-3752
REESE Allison K Sth (FR) 255-3752
Maryann L
 342 W 3450 N Pleasant View (GS) 801-737-5972
Megan M SCSU 2301B Benton Hall (JR) 255-2396
Steven M Snh (SR) 255-4369
Regina A 2884 12th St SE #9 (SR) 255-4462
REEVES Adam B Cah (FR) 255-4462
REFSALD James R 1300 15th St N Apt 1240 4 (SR) 202-0828
REGAN Erin P
 304 2nd Ave S Apt 5 Sauk Rapids (SO) 202-0828
REGENSCHEID Jennifer A
 1212 Washington Memorial Dr Apt 314 (GR) 651-681-9446
REGER Katherine A Bth (SO) 255-3582
REGINER Darcy A 6975 NE River Rd Sauk Rapids (SR) 492-4925
REGINI Marina T 2048 15th St N (FR) 492-4925
REGINIE Angie S 23000 43rd Ave (FR) 262-6768
Jamie L 30 Joyner Dr (SR) 252-8253
James M
 14110 Washington Memorial Dr Apt 205 (SR) 251-6787
Melissa L Mh (FR) 255-3813
Sarah A Mh (FR) 255-3813
REGOUSKI Lindsay M
 1212 Washington Memorial Dr Apt 305 (SR) 253-4060
REHMAN Nafiz J Pk Box 803 Winnetka (SO) 485-3899
REHNETL Nathan D Sth (JR) 255-3608
REHOVSKY Jessie J 1021 Baldwin Dr Apple Valley (JR) 952-6665
REICH Katie A 1228 2nd Ave S Sauk Rapids (FR) 612-501-1837
Kevin G 1212 16th St SE Apt 10 (FR) 612-501-1837
REICHEL C
 307 Isanti (JR) 763-444-5745
REICHERT Charles A Hoh (FR) 255-2430
Daniel K Hoh (FR) 255-2430
David J 1229 N 13th Ave (SO) 252-3443
Victoria L 28131 Clear Lake Rd Box 220 Richmond (FR) 252-3443
William P 2915 Elm St (SR) Apt 305 (SR) 252-3443
REICHL Brenna E 3125 County Rd 8 SE (SO) 259-9311
REICHOW Jacob D 8th (FR) 255-2407
Jill C 16010 Alpine Way Eden Prairie (SR) 952-937-1950
REICHSZTODT Jeffrey T
 618 13th Ave S S St Paul (JR) 651-455-8823
John J 515 15th St S Apt 3 (JR) 654-1883
REIN H 411 5th Ave S Apt 201 (SR) 230-4261
Julie N 720 7th Ave S Apt 202 (SR) 230-4261
REIF David M 515 6th Ave S (FR) 656-0398
REIF-WENNER Lea H 1526 6th Ave S #33 (FR) 230-0688
REINERBERGER Jodi L SCSU 8110 Hotes Hall (FR) 952-937-1950
REINER Brian A
 13805 Sunset Lake Rd Burnsville (SO) 952-895-1684
REILLY Adam J 843 19th Ave N (SR) 654-6479
Edana M 843 19th Ave N (SR) 654-6479
REIMANN Eric D 1620 32nd Ave N (JR) 202-8631
REINER Dan 1615 29th Ave N (JR) 202-8631
Traci L 500 Morrison Ave NW Ardenmore (GR) 274-2803
REIMERS Susan A 1020 7th Ave S (SO) 230-2284
REIN Kenneth E Cah (FR) 255-4545
Michelle M 1612 18th St SE Apt 9 (SR) 230-1102
REINA Nicholas A 505 12th St S #206 (FR) 229-9146
REINOLD V
 555 Highway 10 S Lot 76 (SO) 656-1101
REINECK John L
 14031 75th Place N Maple Grove (SO) 612-420-4401
REINHARDT Amy A Bth (JR) 255-3582
REINHOLD Blake E Snh (SR) 255-4610
Rebecca M 1415 6th Ave S (JR) 230-4421
REINKE Krista C 8155 Kalenda Court
 Apt 308 Albertville (SR) 763-497-5988
Michael C 4306 Rolland Lane Shoreview (SR) 363-0866
Nicole L 1219 E Edale St St Joseph (JR) 255-4408
REINER Jonathan B Snh (SO) 255-4408
REINS Kelle M
 8730 39th Ave N Maple Grove (SO) 763-425-1460
REIS Todd M 505 12th St S Apt 106 (SR) 203-9077
REISSINGER Ann T
 11309 Greenway Circle Wisconsin (SR) 952-442-1080
Melissa M 643 Jenkins Dr (SR) 253-2116
REITEN Arnie M 1504 Hwy 23 E Apt 305 (SR) 420-6876
REITER Gary V RPR 1 Box 66 Plainville (SO) 507-534-3211
Jeremy J 1445 3rd St SE Apt 108A (SR) 251-9010
Jason R Snh (FR) 255-4646
Joseph J 13062 3rd Ave NE NE Blaine (SO) 612-754-7600
Nicole L 838 3rd Ave N (FR)
REITMEIER Debra M 6949 Hoyt Ave NW Maple Lake (SR) 253-1378
REKER Christopher D
 625 Tenth Ave S Apt 105a Waite Park (GR) 253-1378
Kimberly A
 4900 W Colstrip Apt 19 Greenfield (SR) 414-327-8545
REKO Allan M 963 Northview Park Rd Eagan (JR) 255-3579
REKUCK Philip P Sth (FR) 255-3579
REMKUC Kurt M SCSU 912 Sherburne Hall (SO) 255-3681
RENDON D 311 Cambridge St Cambridge (GS) 763-689-5355
REMMERS Mavis I 1101 Hoban Av Benson (GS) 842-3306

REMPP Michael C Hoh (FR) 255-2393
REMSIK Jacqueline M 10141 Prescott Dr Monticello (JR)
REMSU Mindy S
 1101 1st Ave N Apt 203 Sauk Rapids (JR) 654-1180
RENAUX Jennifer C 426 6th Ave S (JR) 230-4220
RENDALH Jamie M 124 7th Ave NE (SR) 218-760-6677
RENDLE Heather L 845 McKinley Place S (SO) 253-4162
RENKLY Jennifer R
 724 7th Ave S Apt 203 (SR) 230-4065
RENKO Dana M 22185 Co Rd 117 Rogers (JR)
RENNEBERG Megan L
 1130 9th Ave S Apt 303 (SR) 240-8086
RENNER E Andrew T 800 11th St S #207 (SR) 877-7347
RENNEKER Allison L 525 5th Ave S (JR) 259-4160
RENNER Kathryn E
 6295 144th Ave NW Ramsey (SR) 763-427-1806
RENNIE Alissa D 1902 Amblerwood Rd (SP) 259-9537
RENTZON Erin L SCSU 316 Stearns Hall (FR) 255-2493
RENSLOW Grayson T 824 Rose Blvd (SR) 252-5890
RENTOU Evelyn T Hoh (FR) 255-3585
REPKE Nicole A
 255 Spring St PO Box 142 Clearwater (FR) 558-6712
RESCH Cristina L 827 5th Ave S Apt 301 (JR) 420-0331
RESCH Kyle J
 323 Terrell N Brackneridge (SR) 218-643-1324
RESMAN Nathanael P
 8682 145th Ave Milaca (FR) 294-5830
RESSIE Katie L Sth (FR) 255-2310
RESSIER Amanda M Mh (SO) 255-2805
RETTIG Ryan T 1137 25th Ave N (SO) 253-7162
RETKA Kurt J
 1212 Washington Memorial Dr Apt 139 (GR) 259-0213
RETTIG Naomi A Hih (FR) 255-4536
RETZLAFF Kandi K
 401 4th St SW Staples (PO) 218-894-2235
Reuter S
 15605 Pleasant Valley Rd Shafer (SO) 651-257-4474
REUTER Thomas R
 59823 278th St Litchfield (GS) 693-9136
REVERING Andrew P
 2809 Park Meadows Dr Waite Park (FR) 230-5951
REVERMANN Eric
 Box 23 211 6th Ave W New Munich (SO)
REVIER Chad M 14781 110th St NE Spioer (SR)
REWERTS Paul A 2150 45th St SE (GR) 529-8455
REYERSON Rick E 24625 22nd Ave (GR) 255-0480
Reynolds S
 5445 Jackson Dr Apt 230 Moundsview (GR)
Rebecca R 140 Illinois St Hutchinson (SR) 587-3998
Tracy M 651-274-3004
REZAC Christine R
 1212 Washington Mem Dr #103 (JR) 230-0731
REZEL Joseph T Sth (FR) 255-2479
Sara B 1720 9th Ave SE (JR) 230-3917
RHEINGANS Sarah J Hoh (FR) 255-4722
RHOADES Jamie L 410 14th St S Apt 203 (SR) 253-8077
RHODE Erika D
 3019 Ridge Haven Circle Buffalo (SO) 763-464-0500
RHODES Bianca A 750 14th Ave N Apt 11 (JR)
RHOTEN Jessica R
 1629 Michigan Ave SE Apt 201 (SR) 253-1664
RIBAN Jason R 340 2nd Ave NE Box 133 Rice (SR) 393-2073
RIBA Christian B
 201 Northshore Dr Battle Lake (JR) 218-864-0626
RIBAR Alison K
 4711 Wildwood St Eagan (SO) 651-882-1691
RICE Alecia M 1611 1/2 7th Ave S (SR) 230-0902
Benjamin J 422 4th Ave S Apt 304A (SR) 229-0521
Jason J 310 4th Ave S Apt 6 (GR) 202-1137
Kyle M 116 Rice Pkwy (JR) 218-746-3285
Renee L 307 13th St N Sartell (JR)
Stephanie M Sth (FR) 255-2787
Susan D 1710 Clearwater Rd (SO) 251-7274
RICHARD Bethany L 1708 16th St SE #13 (JR) 230-5359
RICHARDS Daryl R Sth (SO) 255-2659
Kyle J 255-3576
Susan M 86799 527th St Buffalo Lake (GR)
RICHARDSON Jared E
 Apartment #203 28 3rd Ave NE (SR) 252-4023
Sharon L 903 7th Ave S (FR) 761-6309
RICEKE AL
 61th St SE Little Falls (SR) 632-2486
RIDGE E 613 4th St SE Little Falls (SR) 632-2486
RICHMOND Sara A
 3540 W Saint Germain Apt 212 (SR) 202-1646
RICHTER Camille D
 101 Northshore Dr Fargo (JR) 701-231-1797
Cur M 805 E Callaway St St Joseph (JR)
Dustin M 2617 23rd St S (FR) 253-7635
Isaac N 4271 210th Ave NW Oak Grove (JR) 763-753-1929
Jennifer M 505 Creekside Dr Buffalo (SR) 763-682-3435
Kyle L 1670 County Rd 193 (JR)
RICK Alyssa M 1617 Michigan Ave SE Apt 109 (FR)
Danief C 571 Edith Ave Mahomedt SE Apt 109 (FR)
Mindy R 432 4th St SE (JR) 230-0126
Tara J 627 5th Ave S Apt 202 (SR) 255-7926
RICKARD J SCSU 316 Stearns Hall (FR) 255-2429
RICKARD Mandee L
 1220 E St Germain St Apt 109 (JR) 229-2767
RICKETTS Tonya A
 1601 Chalmers St 1104 St. Paul (SR) 651-488-4846
RICKETTS-CIRRIAN Jennifer L Sth (FR) 255-3099
RICO Yolanda M Hih (FR) 255-4553
RIDOUT Mindy J Sth (FR) 255-3731
RIEBE Robert P
 120 4th Ave N Sauk Rapids (PD) 251-3913
RIECK B 255-2357
Erin J 914 6th Ave S 654-1944
John T 394 2nd Ave S (JR) 654-6781
RIEDBERGER Amanda J
 6251 Elmwood Rockford (SP) 763-477-5267
RIEMER Matt Johnson J 2006 Highway Dr Sauk Rapids (SR)
Tam J PO Box 712 Foley (JR)
RIEDER Miranda M
 1126 Somerset Boulevard (JR) 252-0638

RIEDER Broc A
 Rural Route 2 Box 15 Morris (JR) 230-5788
Christiana M Sth (FR) 255-3726
RICE Abby E 1303 10th Ave N (FR) 952-250-9361
Scott F 571 Hennes Ave Shakopee (SO) 952-445-7189
RIEGELMAN Aaron D Sth (SP) 255-2332
Rieffel R
 1703 Michigan Ave SE Apt 203 (SO) 761-3444
RIEHL Madeline R 1314 15th St N #23 (FR)
RIEPMMA Katrina J
 1629 Michigan Ave SE Apt 303 (SR) 229-9775
RIFKIN M 855 Drifwood Dr Apt 2 (SR) 282-5150
Jennylee M Sth (FR) 255-2783
Jodylee M 181 Little Field Court SW Bemidji (JR)
Meissa V PO Box 763 Elk River (JR) 763-274-0727
Michael J Hoh (FR) 255-2543
Michael W 14088 Dane Ave Rosemount (JR) 612-322-2841
Patricia A 419 Snow Rd Metamora (SP) 810-797-5581
RIESGRAB Christopher R SCSU 720 Hales Hall (FR)
Matthew B 1409 Lett Court Buffalo (SO) 763-682-5852
RIESSNER Amanda M 13706 065th St Avon (FR) 363-7879
RIESS Justin W
 2221 Park Lane SE Lot 243 Rochester (FR)
RIFE Dimes
 7259 Golden Spike Rd NE Foley (SR) 387-2261
RIFFE Angela M
 1361 13th St Circle Apt 104 Sauk Rapids (SR) 230-0983
RIJAL Niraj 1420 15th Ave SE Apt 101 (JR)
RIJKANSRUO Nathan O
 1111 Clear Lake (GS) 743-4748
RILEY Amanda M Sth (FR) 255-2870
Kelli J Sth (SO) 255-3635
Nathaniel J 611 Division St Buffalo (SO) 763-682-9772
RIME Kristalynn B
 915 Lindbergh Rd NE New London (SO)
RIMSTAD Gracelyn E
 310 4th Ave S Apt 207 (SR) 253-1473
RINCK Leslie A
 4257 City Rd 33 SE Buffalo (GR) 612-682-3507
RINDAHL Paul J 21408 5th St NW New London (FR)
Rippl Shari
 180 W Larpelunier Apt 306 St Paul (GR) 651-487-2077
RING Katherine R 1004 Kilian Boulevard (SR) 229-7656
Paula M Upstairs 1004 Kilian Blvd (SR) 229-7656
RINGAMAN Cherish L
 1615 15th Ave SE Apt 4 (SR) 282-4241
Rita M 204 10th Ave N Princeton (SP) 763-389-5057
RINGDAHL Lindsey A
 720 4th Ave S Apt 910 (SO) 255-2470
RINGEISEN Douglas J 310 8th Ave S Apt B 6 (SR)
RINGSMUTH Beth V
 615 Lindbergh Rd NE Little Park (SR) 251-7326
RINGSRED Jeffrey D
 505 12th St S Apt 301 (SO) 230-0592
RINGSTAD Reece R
 29392 170th St Big Lake (SO) 612-245-8215
RINGWELSKI Danette N
 615 Lindbergh Dr N Little Falls (SR)
DesiRae J Sth (FR) 255-3680
RINKENBERGER Marcia A 1050 28th Ave N (GR) 259-8906
RIORDAN Caitlin F 512 9th St N Sartell (SO) 259-4104
RIPKA Joseph L
 6135 Highway 199 Zimmerman (FR) 612-856-4966
RIPPLE Andrew R 808 7th Ave S #3 (FR) 218-731-8377
Robert K Sth (FR) 255-3745
RIPP Randy J Sth (JR) 255-4617
RIPPIE Damon M
 1019 High Meadow Ln SW Rochester (SR)
RISBERG Jason 8625 Poplar Bridge Curve
 Bloomington (FR) 612-835-9134
Loanne D 15575 40th St Avon (SR) 746-3143
RISE Frances A Hill Hall SCSU (SO)
RISH Angelina M 1707 16th St SE #2 (JR) 230-0540
RISKA Karen L
 351-8552
RISTAU April M Hh (FR) 255-2887
McKenzie A 391 2nd Ave S #5 (SO) 253-4481
RISTVED Eric W PO Box 894 Alexandria (SO) 846-8064
RITCHEE Adam M 1683 Roosevelt Rd (FR) 259-8748
Blaine S 1683 Roosevelt Rd (FR) 259-8748
RITA M 727 4th Ave S Apt 304 (JR) 230-0909
RITTENOUR John Highway 14 Mh (FR) 255-2517
RITTER Carl A PO Box 511 Albany (PD) 845-6428
Craig G 5502 Prairie Grass Dr Sartell (FR) 252-3570
John 13502 Co Rd 160 St Joseph (FR)
Kimberly A (SR)
Melissa R 222 1st Ave N Sauk Rapids (SO) 250-7845
Melissa R Hoh (FR) 255-3402
RITTMANN Eric A 1532 Norwood Dr #304 (SO)
RIETMILLER Trevor J 2125 14th St S (SO) 251-2138
RIFKIN Matthew 255-3401
RIVERA Kelly D 422 4th Ave S Apt 103 (SR) 224-3536
RIVERS Philip M Sth (SO) 255-2792
Kimberly K 8633 125th St Milaca (JR) 715-866-4561
RIZA AUDI 1501 7th Ave S Apt 304 (JR) 229-0914
RIZOV Andrew M 11038 Duane Rd NE Foley (SO) 966-8000
RIZZO Ryan E 525 13th St S Apt 101 (JR) 240-2393
ROACH Laura E
 509 Upland Rd NW St Michael (JR) 612-497-4966
ROBAK Nicole M 9103 Athman Rd (FR) 252-0346
Trista A 11901 2nd St Clear Lake (JR) 743-1206
ROBERTSON M (FR) 255-3761
ROBBINS Clifford R
 718 11th St SW Little Falls (JR) 632-0968
Ryan A 231 4th St E PO Box 448 Hector (JR) 848-2198
ROBECK Amy L 402 2nd St N #2 Sartell (JR) 203-1865
ROBEY M
 155 Brangate Rd #2 Mankato (SP) 507-625-1841
ROBERTS Ashley L Sth (FR) 255-2701
Brenda J 209 Oak Ave SW St Michael (SR)
Dana R 1015 9th Ave N Apt 5 (PD) 656-0476
Michelle L 275 5th SE (SO) 255-0454
Jessica A Sth (FR) 255-2477
Patrick S Route 4 Box 20 Lake City (SR) 651-345-4102
Shannon M Sth (FR) 255-3783

ROBERTS Tara N Sth (FR) 255-2605
Tyson M 6250 Rainbow Dr Fridley (SR) 612-571-5350
ROBERTSON Jillean E Sth (FR) 255-4351
John J 120 Northland Ave Stillwater (SR) 651-430-2006
Lindsay S
 6400 Thresher Dr W Sioux Falls (JR) 805-361-8279
ROBEY S 255-2396
ROBBAUD Kimberly D
 10654 NW 201st Circle Elk River (JR)
Zachary T 1102 W Dupue Oliver (JR)
ROBINETTE Justin J
 6651 E Fish Lake St Maple Grove (JR)
ROBINSON Ann M Hoh (FR) 255-2573
Heather A Sth (SO) 255-2796
Jason T Sth (SO) 258-4366
Jeremy R Apt 200 500 12th St S (JR)
Leon M 748 Fuller Ave St Paul (SO) 651-222-0409
Michelle R
 106 Greenbriar Lane Buffalo (GR) 763-682-4344
Robert P 2101 8th St N (GS) 260-6231
Todd W 9656 W Lake Court Rice (SR) 393-3458
ROBOKOFF Amanda C
 3240 W St Germain Apt 303 (SR) 230-4508
David D 3154 Brent Tree Dr (SP) 218-724-1640
Justin J Sth (FR) 255-1874
Justin J Sth (FR) 255-2320
Monica M Hh (FR) 255-3769
ROCKENSTEIN William J
 525 8th Ave (SO) 255-5525
ROCKMAN Jillian D Hoh (FR) 255-3616
ROCKSTAD Denaya L 616 7th Ave S (SO) 230-1958
RODA Dana J 1033 Sunset Ridge Rd (SD) 656-1667
Kelly M 1033 Sunset Ridge Rd (FR) 656-1667
RODDY David T
 32295 Goldenrod St NW Cambridge (GR) 612-689-5805
Kyle J
 32295 Goldenrod St NW Cambridge (GS) 763-444-3649
RODEN Adam E
 18 Heights Rd E St Michael (SP) 763-497-3882
RODENBERG Stephanie M Hoh (FR) 255-3373
Robert A 724 7th Ave S Apt 304 (SR) 230-0909
ROLDAN Zack J 1707 16th St SE Apt 19 (SO) 230-0298
RODRIGUEZ Marisol D 619 6th Ave S (JR)
ROE Bryan A 627 7th Ave S (SR) 492-5241
Christine M Apt 504 523 12th St S (SR) 230-3129
Rachel T PO Box 664 (SR) 845-6225
Rodney M Hh (FR) 259-2821
ROEDER Andrew J
 501 S State St New Ulm (FR) 507-354-8469
Jaimie L 1912 Shannon Dr (SR) 255-2365
Kristin K 20457 Elmwood Rd Clearwater (FR) 558-6662
Robertly A 1515 Clear Court (SP) 253-3114
Michael G Sth (FR) 259-2416
ROELIKE Karleen A
 26483 350th St Freeport (FR) 836-2196
Mark R 26483 350th St Freeport (SR)
ROELOFS Christel L
 5225 25th Ave Elk Lake (SR) 664-4522
ROERING Andrew J
 1615 Goettens Way #305 (SR) 259-0088
Jason P 1500 E St Germain St Apt 5 (SR)
Leah R 2768 Olive Lane Sauk Rapids (FR) 240-2005
Shawn E PO Box 7651 (SR) 203-8061
Shawn E PO Box 7651 Sauk Rapids (JR) 252-9813
ROESCH Joanna F
 11038 97th St Clear Lake (SR) 743-3170
ROESER Andrea S 315 W James St Prynsville (FR)
ROESNER Karl L 605 8th Ave N Apt 14 (FR) 202-9130
ROFFER SHELL S Sth (FR) 255-2793
ROFFLER Joyce A
 1455 3rd St SE Apt 303c St Cloud (SO) 259-1596
ROGERS Bryon A 6330 North Mountain Blvd
 Chanhassen (SO) 612-474-5019
Casey J 1815 15 Ave SE #5 (SR)
 1301 15th St NE Apt 311 Sauk Rapids (SR) 230-5240
Jordan T 551 Glenwood Ave E Big Lake (SO) 612-263-2568
Karl J
 4447 Manchester Lane NW Rochester (JR) 507-288-5262
Leah S
 391 Brantigan Terrace Brooklyn Park (GR) 763-424-6064
ROGGE Trevor W 12024 Florida Ave N Champlin (SR)
ROGGENKAMP Joel D
 17735 Kreggle Lake Rd (FR) 845-4035
ROHDE Scott R
 311 Park Meadows Dr Apt #201 Waite Park (JR) 654-9820
Shane A 224 Dorothy Dr Sauk Rapids (FR) 558-5030
ROHLF Offroy M 8th (FR) 255-3469
ROHMAN Jason A
 412 8th Ave N Sauk Rapids (SO) 228-1555
Shane A 1535 Dorothy Dr Apt 203 (JR) 229-1748
ROHNE Alyssa A 504 1st St Lytle (SO) 255-4648
ROIGER Stephanie A Sth (FR) 255-4662
ROJAS Nairim C
 1420 Hillside Court Sauk Rapids (JR) 229-3891
ROKNIC Toran
 1109 7th St S Apt 306 Forest Lake (JR) 651-982-0398
ROLF Alyce M Sth (FR) 255-2834
Kelly J 307 1109 7th St S Waite Park (SR) 230-3716
Stephanie A
 1109 7th St S Waite Park (FR) 230-3716
ROLF Allison M Hh (FR) 255-2642
ROLFES Jessica A
 3020 Crescent Ridge Trail (SP) 252-1178
ROLFSMEYER Deana J Sth (FR) 255-4308
ROLLE Darin M 1844 9th Ave N (SR) 255-6653
ROLYER Joyce A 714 Falcon Court Sartell (JR) 253-3673
ROLLING Kenneth J
 24091 County Rd 50 Cold Spring (SD) 685-4154
ROLLINGS Garrett A
 9650 160th Ave Becker (SR) 763-261-5032
ROLYER P 229 Dorothy Dr Sauk Rapids (FR) 363-5894
ROLDAN Andrew P 24604 21st Ave (SR)
Shanna M 24604 21st Ave (JR) 251-8286
ROLSTAD Eric T 107 8th Ave S (SO) 259-6133

ROLSTAD Nancy A
14656 31st St Clear Lake (FR) 763-662-2073

ROMEO Samuel L
501 16th Austin (SD) 507-437-6224

ROMERO Mariana (GR)
507-437-6224

ROMERO SANCHEZ Martin E Srn (FR)
255-2461

ROMFO Jamie W 723 13th Ave SE Apt 107 (SR) 230-1171

ROMO Jason T 703 6th Ave S (FR) 259-6852

ROMSDAHL Jenika M SCSU 336 Hill Hall (FR)

RONNING Jason M
Pearson Dr University Brooklyn Park (JR) 612-566-7234

Rosen Jennifer N Hoh (FR) 255-3430

ROSNYAK John D 615 21st Ave N (GR) 259-8150

ROOD Deanna M Hoh (FR) 255-2458

Roth Nathan T 1526 16th Ave SE Apt 3 (SR)

ROOMI Duray-Habib
1415 4th Ave NW Apt 101a (GS) 230-3504

Durr-E-Shawir 1301 8th Ave S Apt 3b (JR) 230-0445

ROOT Daniel N SCSU 715 Holes Hall (JR)

ROOTES Jill M 627 5th Ave S (PD) 202-9646

Roups Letitia M
110 3rd Ave SW Pipestone (PS) 507-825-5861

ROQUETTE Steve P
9455 301st St St Joseph (JR) 363-8614

RORVICK Lance J 624 Stearns Hall SCSU (SP) 255-2433

ROSA Stacey J
140 15th Ave N Apt 301 Waite Park (SR) 251-6090

ROSBOROUGH Jodi R
236 5th St S (FR) 701-221-2529

ROSCHE Stephanie M
911 10th St S Sartell (SR) 202-1393

ROSCHE-WIMMER Michael L
3095 Landry Ave St Michael (SP) 763-497-1660

ROSE Brody L 35351 150th St Farwell (SO)

ROSE J Smn (FR) 534-0192

Derek M 1570 Sherwood Court Eagar (SO)

Nathan D 206 Gales Dr Redwood Falls (SR)

Rachael M 12593 Hwy 238 Little Falls (SO)

Shiloh C 1508 W Oakes Dr (SR) 259-9830

Tiffany M 520 9th Ave S (SR) 251-2996

Rosen Sara J 423 12th Ave SW Devils Lake (SP) 701-662-3131

ROSEMEIER Anne L Smh (FR) 255-4671

STEVEN E 1212 Washington Memorial Dr Apt 201 (SR)

ROSEN Joseph P 217 14th Ave N (SO) 761-2761

Matthew P 218 County Court Sartell (SR) 229-2925

ROSENBERG Jennifer A
1710 Michigan Ave SE #6 (SO) 230-0758

Mary L 214 4th Ave S Apt C3 (SR) 252-2986

ROSENBERGER Jessica F
7302 Taylor Dr Savage (SP) 952-882-8566

ROSENE Marilyn J 103 1st Ave N Sartell (GS) 252-2768

ROSEN PAW Priscilla J 755 Neal Ave Hutchinson (JR) 257-4884

ROSENTHAL Jenny L Smh (FR) 255-2350

Lisa C
Univ Village Townhomes 1708 16th St SE Apt 6 (SR)

ROSHA Gwen T 30-102 5th Ave S Apt 3 (GR) 251-4140

Rachel J 19315 Deerwood Rd Clearwater (FL) 558-6187

Charles A 3788 1st St Haven (SR)

ROSIER Kelly A 2206 11th St S Virginia (JR) 251-3326

ROSNY Ryan K Smh (FR) 255-4651

ROSKE Trenton M 644 N 4th Ave W Melrose (SR) 256-3860

ROSKOP Luke B
15650 Yakima St NW Ramsey (SO) 612-422-3874

ROSNOW Carrie
8847 Lajiger Ave Monticello (JR) 763-295-4721

ROSS Christopher S
229 3rd St S #304a Waite Park (FR) 229-0536

John T Cah (FR) 255-4511

Natalie M Benton Hill Pnd Apt (GR) 255-3097

Stephanie M
1610 State Hwy 38 N Grand Rapids (JR) 218-326-4419

Vincent A
2019 4th Ave N Apt 106 Sauk Rapids (SO) 952-484-2170

ROSSELL Sarah A 4117 6th St S (FR) 230-2504

ROSSMAN Bret R 8th (FR) 255-3576

Jessica C 300 16th Ave S (SR) 230-1411

ROST Douglas B 225 5th Ave S Apt 3 (SR) 634-6540

ROSTEN Robert A
1610 Michigan Ave SE Apt 5 (SO) 251-0860

ROTER Rebecca M
107 E St Andrews Dr Sioux Falls (SO) 605-335-8211

ROTH Amber L Hoh (GR) 252-2539

Caecilia J 674 Hazardside Rd Wabikon (FR) 676-3409

Crystal L 1190 Grand Lake Rd Cold Spring (FR) 253-7727

Mallory A Hoh (SR) 654-5383

Marni N 627 5th Ave S Apt 202 (SR) 202-7926

Trevor D
1102 State Park Rd SW Brainerd (SR) 218-828-6889

ROTHUIS Benjamin M 1254 7th Ave N (SP) 251-6682

Paige E 47 19th Ave N (SR) 251-6682

ROTHBAUER Jessica D
8225 4340 Clearwater Rd (JR) 229-3955

ROTHER Andrea M
1025 239th St Wabikon (SR) 651-388-7602

ROTHFOLK Aaron C
402 Riverside Dr SE Apt 3 (JR) 251-9081

ROTHMEIER Rebecca A 8th (SR) 255-2302

Rebecca L Smh (FR) 255-2330

ROTHSTEIN Bobbie J
1026 Cash St S (SR) 593-1941

Kelly M Smh (FR) 255-4310

Mandy R 3403 22nd St S Apt 207 (SP) 420-1532

Robert C 1812 16th St SE Apt #16 (JR) 651-686-7848

ROTRAMEL Kevin E 1317 6th Ave S (SO) 252-6554

ROUSHAUS Ryan J Hoh (FR) 255-3367

ROUB Kara J
17119 Chisholm St NE Ham Lake (SR) 763-434-7577

ROUBAL Robert E 4301 Plaza Lane (SR) 252-4129

ROUHOFF Preston S
1025 239th St Wabikon (SR) 507-477-3347

ROULLARD Zachary W 1027 6th Ave S (JR) 656-8942

ROULAND Alex J
14682 Prairie Dr Little Falls (SO) 616-5718

ROUSTON Ashley M Sbh (FR) 255-7575

ROUSSLANG Eric J 1044 Geilly St Sauk Centre (SO)

ROUSS LANG Eric J 1044 Geilly St Sauk Centre (SO)

ROUSS LANG Eric J 1044 Geilly St Sauk Centre (SO)

ROUSSEY Jeffrey D 505 E Nestor St Osakis (SR) 859-5468

ROUTE Sarah F Hoh (FR) 255-2349

ROUTER Matthew D
415 Herbert St Waterville (JR) 507-362-8030

ROWAN Carrie J Mh (FR) 255-2523

Heather M 378 3rd Ave S Apt 202 (JR) 229-0934

ROWBOTTOM Eric T
1209 L St NE Brainerd (JR) 218-330-5484

Samantha M 206 11th St S Apt 5 (SR) 259-1668

Matthew M Rt 2 Box 61 Brownsville (PD) 218-756-2659

Nathan D 812 Valley Dr St Michael (SP) 763-497-4644

ROWELL Lindsay A
627 5th Ave S Campus Vista Apt 203d (JR) 259-1667

ROWLEY Christine N 1225 N 7th Ave Sauk Rapids (SR) 259-1668

ROY Jessica K
1000 E Geraldine St N Maplewood (JR) 651-739-0845

Shashikamal 815 13th St S Apt #102 (GR) 230-6329

ROZEBOOM Debra A 328 8th Ave N (PD) 203-9448

ROZEK Cheryl D
9605 Annapolis Lane N Maple Grove (SR) 763-389-7959

RUBNER Samantha K
90415 146th St NW Princeton (JR) 763-389-7959

RUBY Carrie A Smh (FR) 255-2360

RUCINSKI Michelle L 700 12th Ave S (JR) 229-9748

RUCK AnnMarie K Hoh (FR) 255-3379

RUCK Michael H
129th Ave W Plymouth (JR) 612-986-1864

RUCKS Nathan J 1111 7th Ave S Apt 307 (SR) 229-7474

Sarah B 5770 7 1/2 Ave NW Sauk Rapids (SO) 529-1272

RUDE Curt 1406 19th Ave SW Austin (GS) 507-437-8874

Gretchen J 1526 9th Ave S Apt 105 (SO) 654-1617

Nicholas M 4283 146th Lane Andover (JR)

Samuel J SCSU 7516 Shoemaker Hall (JR) 255-4410

RUDNISKI Jeremy L
10125 Golden Spike Rd NE Gilman (SP) 387-2464

RUDNITSKY Jody L
8917 Darnel Place Eden Prairie (JR) 952-944-2423

RUDOLPH Adam E 1526 9th Ave S Apt 304 (SR) 229-8874

Derek B SCSU 5515 Shoemaker Hall (SO)

Michael J SCSU 7516 Shoemaker Hall (JR) 236-5857

Michael M 2108 14th St S (FR) 203-9982

9892 Montgomery Ave NW Anndale (JR) 274-2142

Renee K 711 N 10 1/2 St Sauk Rapids (GR) 856-5627

Sarah A 15 2nd Ave NE St Stephen (SO) 292-1186

RUDNISKI Emily R 913 14th St S (SR) 259-1144

RUDY Shannon M
32279 County Rd 133 St Joseph (SR) 253-9269

RUE Isaac 1526 9th Ave S Apt 102 (JR) 529-9811

Jennifer A Mh (SO) 255-2825

Lauren M SCSU 258 Mitchell Hall (FR) 255-2017

Stephanie S
46990 Oriole Ave N Branch (SP) 651-583-3412

RUEB Leland L 1002 7th St SE Apt 302 (GR) 259-8278

RUEBL Melissa J 301 Stearns Hall (SO) 255-2409

RUECKERT Brenda K
100 Astle Ave Box 272 Grove City (GR) 857-2964

RUEHNER Robert C
12005 County Rd 51 St Joseph (SR) 363-7295

RUEHLE Karl D
702 E Lakeside Dr Forgas Falls (PD) 218-736-7852

RUETER Colin A 1719 Cherry Lane (FR)

Paulette S 987 Echo Dr Apt 304 Hutchinson (GR) 234-6189

RUFFIN Alfonsa 1821 Shannon Plaza (JR) 240-3357

10491 165 Ave Becker (GR) 612-261-2414

RUGIRA Lonzen W
1445 3rd St SE Apt 304a (SR) 259-7636

RUHLAND Gail M
1201 State Hwy 22 Richmond (GR) 453-2589

Michael J 16034 State Highway 22 Richmond (SO)

Nicole M 2571 7th Ave N Sartell (JR) Rebecca A
284 State St S PO Box 439 Eden Valley (SP) 453-5705

RUHOFF Katie L Mh (FR) 255-3816

RUFIN Christopher J 17507 100th Ave Milla (SR) 953-5786

Grant M
5911 Seaside Placé Minneapolis (SO) 612-934-5759

RUIZ Casey M 210 S Front New Ulm (JR) 761-4569

RUKAMP Nicholas J
5515 Ximinas Lane Plymouth (JR) 612-557-1253

RUMANS David A
1301 5th Ave S Minneapolis (JR) 612-871-0273

RUNANA Lawrence N
240 2nd St NE Apt 302 (JR) 229-0774

RUNCK Derek B 2001 Turner Greeley (FR) 970-351-3549

RUNDQUIST Joel G PO Box 201 Donnelly (GR) 246-3277

RUNEBERG Clay C
10324 Washington Ave S Bloomington (JR)

RUNGE Joel B 902 Thomas Dr NE Alexandria (SR) 218-340-0571

Katrina J 4627 W 129th St Savage (SO) 218-340-0571

RUNKA Janis H Box 7
412 Jefferson St NW Watertown (GR) 952-955-2085

RUNYON Christopher A
SCSU 212 Wv Holes Hall (FR) 255-3363

Matthew D 1255 Horseshoe Dr Willmar (JR)

RUNNHEIM Erika T 30351 Fri Trail Stacy (FR)

RUNSTROM Lisa E
10324 Washington Ave S Bloomington (JR) 218-879-1740

RUNYON Kelly J 334 Crawford
720 Maywood Ave Mankato (SO) 507-389-1531

RUOHO Allison L
311 Park Meadows Dr Apt 107 Waite Park (JR) 229-0344

RUNYON Graham D SCSU 355 Case Hall (FR) 230-1229

REPPECK John J 1902 Prairie Rose Lane (FR) 230-1229

Joseph F 15911 Queens Rd Avon (SO) 356-7476

RUSCHMEYER Andrea C
21324 661st Ave Buffalo Lake (JR) 833-2291

Anna N 520 16th Ave SE Apt 308 (SR)

Anna D 520 Superior Ave Crosby (SR) 218-545-1090

RUSHMEYER Mark A
1410 Washington Memorial Dr Apt 206 (SO) 282-4790

RUSIN Erika L 7038 100th Ave Clear Lake (GR) 743-2036

Luke E 4847 64th St SE (SO) 253-1660

RUSKAMP Bethany K
60 15th Ave N Apt 115 Waite Park (SR) 229-0630

RUSS Aaron D 806 7th Ave S (JR) 203-8155

10257 Hawthorne Rd NW Rice (SP) 393-4869

Leslie A 914 6th Ave S #207 (GR) 656-5637

Mathew J 2043 42nd St SE (FR)

Monique R 505 Driftwood Dr #201 (SR)

Rhonda M P50 23 Alexandria (SR) 759-1063

Sarah K SCSU Driftwood Dr #201 (GR) 656-5577

Stephanie A 802 N Holcombe Litchfield (GR) 683-2246

Tiffany E 1008 6th Ave S (SO) 230-0337

RUSSO Genna M 706 7th Ave So. Apt. #6 (JR)

RUST Bernice E 161 Longfellow St NE Findley (FR) 255-2370

RUSTAN Anna D Bln (JR) 255-2370

RUSTON Jessica M 12565 15th Av SW Raymond (JR)

8354 Kentucky Ave N Brooklyn Park (JR) 612-493-3968

RUTHENBECK Paul D
405 Ridgeway St Mankato (GS) 507-382-2388

RUTKA Benjamin P 804 8th Ave S (JR) 656-9586

RUTLEDGE Allison J Hoh (SO) 255-2410

RUTLAND John D 255-4612

RUTTEN Deborah J
40005 County Rd 32 Belgrade (JR) 254-3431

Ryan D 3640 Ottertail Trail NE Osakis (SR)

RUTZ Jeremy J 16518 Iris Rd Little Falls (SO)

RUYSER Darwin D
1608 Apple View Lane Burnsville (SP) 612-727-7573

RUTZER Katherine M 214 6th Ave S (JR) 654-1951

RUZZI Filipp S
13911 Preserve Blvd W Burnsville (JR) 952-890-1641

RWEYONGEZA Theonestine
310 S Doarway Ave Springfield (PD) 417-894-9993

RYAN Amanda J Smh (FR) 255-2344

Daniel L Cah (FR) 255-4616

James C 721 Custer St S Haven (SP) 236-2294

Jennifer K 402 Riverside Dr SE Apt 1 (SR) 656-0315

Jordan E
511 2nd Ave PO Box 51 Goodhue (FR) 651-923-4412

Joanna M 1028 5th Ave NE Pinesville (FR) 255-2344

Michael J 1710 Beechwood Ave St Paul (SO) Patrick T
2502 Ranchwood Circle Alexandria (GR) 762-1822

RYCHNER Anne L 914 6th Ave S #111 (FR) 612-868-8872

RYDBERG Adam G 521 Holes Hall (FR) 259-9535

John M 1028 5th Ave NE Pinesville (FR) 255-2344

Kip D 75 8th Ave NE Pine City (GR) 420-2742

Lisa R PO Box 105 Eden Valley (GR)

Michael P 800 8th Ave N Apt 7 (JR) 259-7199

Sarah C Smh (FR) 255-4374

RYDEN John W
1448 3rd St Owatonna (SO) 507-451-0815

RYDING Wendi J PO Box 2 Coakato (SO) 286-6613

RYLAND Garth W
37290 Cherry St Apt M52 Grand Forks (GS) 701-795-5931

RYNCHOK Tracy M 391 2nd Ave S Apt 4 (SR) 202-0417

1448 3rd St Maple Grove (SR) 612-420-4493

RYNDERS Kimberly K
4128 Mayrose Ave NE St Michael (FR) 255-2775

RYNEARSON Jennifer A Sbh (FR) 255-2775

RYSAVF Matthew R
1804 11th St SW Austin (SR) 507-433-8945

Michael A 3169 Delors Dr (PD) 255-8846

S

SAADI Sameer S Smh (SO) 255-3417

SABAR Sarah M 1809 37th St S (FR) 255-5136

SAARINEN Kerry N
1103 Rossman Ave Detroit Lakes (FR) 218-846-9521

SABA Brian M 6325 Van Buren St Fridley (FR)

SABIN Carolyn M S Rivercrest Dr Apt 101 (JR) Jennifer A
#1 1014 4th St Santa Monica (GS) 310-393-9954

Nolan E 34624 150th Ave Onamia (SO) 532-3250

SABO Sarah B 808 5th Ave S Apt 3 (JR) 252-9150

SABOE Babeth A
1266 Great River Rd Bowls (PD) 584-5260

SACCI Jeffery T
1021 6th Ave S #102 (SO) 230-1311

SACHS Sara R Smh (FR) 255-2411

SACHSE Richard G
1945 W Oak Shriwapoke Rd Bloomington (JR) 230-0314

SACHS Peter M 151 5th St S (JR) 255-4539

SACKREITER Jennifer R Hoh (FR) 255-4539

SADIQUE Shahed 1505 6th Ave S Apt 32 (SF) 529-9131

SADLER Brianna R Sbh (SO) 255-3674

SADLO Mandy J
1036 W 521 State St Clear Lake (SO) 743-2660

SADOFF Jesse L
420 2nd Ave S Sauk Rapids (SO) 230-3290

SAEED Muhammad Apt #307 800 11th St S (SR) 259-6186

SAFFERT Adam J
1025 239th St Wabikon (SR) 507-477-3347

SAGEDAHL Kaiti J
9095 159th Ave Menasha (SR) 218-564-5578

Melissa A 214 S 6th St Olivia (GS) 523-0995

SAGISSER Heather M
607 6th Ave S #111 (JR) 255-4539

SAGH Ipek Kichik St Nizmeti Nijdeti Alitok
Apt 12 Kibris Miskin 10 Turkey (GR) 533-864-4151

SAHR Mark L Sbh (FR) 255-3632

SAIGO Dustin W 23051 County Rd 75 (JR) 255-2122

SAIKO Akih
1025 239th St Wabikon (SR) 507-477-3347

SAILER Benjamin J Cah (FR) 259-8788

SAINJU Shraddha
4201 85th Ave N Apt #107 New Hope (SR) 763-536-7871

ST ANTON Julie C 220 Echo Circle #301 Hutchinson (FR) 255-3584

ST CLAIR Michelle C
15775 Adams Ave Hastings (SR) 651-438-3742

ST JOHN Adam M 419 4th St S Apt. 6 (SO) 224-8109

ST LOUIS Derek M 8th (SO) 255-3457

ST SAUVER Jennifer L
8553 Brant St Circa Plains (SR) 763-786-3881

SAJJAD Ali A 630 13th St S Apt 406 (FR) 282-2222

SAKELLAROU John A
2976 Pine Ave Clayton (GR) 507-836-9434

SALAZAR K 193 5th St S (SR) 253-6827

Elizabeth R 391 2nd Ave S Apt 10 (SR) 529-8943

Christina A
922 Benton Dr N Apt 103 Sauk Rapids (JR) 259-0954

Kimberly H 321 8th St S White Park (FR) 259-9217

Robin E 1693 County Rd 7 NW Clearwater (JR) 558-6513

SALYEMNE Sammy H
6400 Edmondson Circle Brooklyn Park (JR) 612-636-6136

SALAZAR Adan 46170 Gallant Ave Rush City (JR) 358-4036

Christopher J
1511 Gallant Ave Rush City (SR) 358-4990

Katherine I 1757 W St Germain St (FR) 260-6000

SALEM Muhammad Y
302 8th Ave S Mv1 Apt 4 (SR) 282-1676

SALISBERY Katherine M Hls (SP) 255-4578

Robin E 1653A 137th St SE Becker (FR) 763-263-8534

SALVEY Jodi A 714 7th St E Apt 104 Monticello (SR) 255-2539

SALMI Erik J
1131 7th St S Apt 207 Waite Park (JR) 202-1041

SALMON John C
955 N Main St Richwood Falls (JR) 507-644-2741

SALMON Rochelle M
23045 23rd Ave Clearwater (SR) 255-9734

SALDADO R 1616 17th St N (JR) 229-8806

Denise E 3909 Highway 99 Aurora (JR) 259-9217

Jordan J
1916 Meadows Dr #301 Waite Park (FR) 492-8258

SALSCHIEDER Lynnea M
30693 Us 2 Cass Lake (SO) 218-335-6507

SALTERS Amber C 900 7th Av S #305 (JR) 763-360-9313

SALVAGGIO Janessa L
1700 Michigan Ave SE Apt 106 (SR) 761-0635

SALZER Julie M 5295 County Rd 136 (SR) 255-4335

SALZER Angela L 5295 County Rd 136 (SR) 255-1004

Kelly A 124 11th Ave S (FR) 202-8313

SALZGEBER Daniel
1416 6th Ave S Apt 202 (SO) 224-8172

SALZMAN M 1213 Shoemaker Hall (SO) 255-3308

SAMEC Sean G Bm (SO) 255-3308

SAMES Laura M 1120 8th Ave S Apt 103 (SR) 202-1329

SAMLER Joshua S Apt 210 1609 7th St SE (SO) 230-5051

Shawna M 11726 Breadfield Lane Little Falls (SO) 618-9656

SAMPLE Cassandra L
1516 3rd St NW Elk River (JR) 763-241-4015

SAMPSON Ashley J Shn (FR) 255-2508

Deene M 2222 8th St N Apt A2 (SR) 240-9105

Seth A 2222 8th St N Apt A2 (SR) 240-9105

SAMS Jesse B
1111 Wadengens Pl Victoria (JR) 952-443-3772

Leah K 143 3rd Ave S Sauk Rapids (SR) 654-8374

SAMUEL Yur C Smh (SO) 255-4651

SAMUELSON Brandon J
5547 Basswood Circle Rockford (SR) 763-477-5069

Eric G 1676 Rogers Ave St Paul (SO) 651-699-7410

Jonathan M 1207 15th St S Virginia (SO) 259-2618

Natalie R 1203 19th St S Virginia (SO) 259-2618

SANBORN Jamie L SCSU 123 Mitchell Hall (SO) 255-2748

SAND Alecia A
PO Box 40 561 Liberty St New Munich (SR) 256-7145

Hoffl A 301 305 12th St S (SR) 202-9873

Kay M
561 Liberty St PO Box 40 New Munich (FR) 256-7145

Kelly M 439 112th Lane Coon Rapids (SR) 763-755-6578

Kristine F 909 5th Ave S Apt 101 (SR) 529-9861

SANDERSON Kristin J 8204 Horizon Dr Shakopee (FR) 952-4431

SANDBERG Kate 10207 Wise Rd Brainerd (SR) 255-2618

SANDEN Greta V 1111 7th Ave S, Apt 204 (JR) 203-4353

Melissa J Box 604 N Branch (PD) 612-674-4154

SANDER Anthony J 12210 Unity St NW Coon Rapids (JR) 259-9217

Jennifer J
1916 Meadows Star Loop Sauk Rapids (FR) 202-0274

SANDERS Amanda L
1710 Michigan Ave SE Apt 11 (SR) 259-0260

Jacob L 918 Sherburne Hall SCSU (FR) 255-3259

Jessica L Hls (FR) 255-2855

Kyle D 1277 15th St NE #203 Sauk Rapids (SO) 255-2329

Kell E Hsn (FR) 255-3749

Timothy B Shn (FR) 255-3749

SANDERSON Andrea M #1017 152nd St Conde (SR) 255-4647

SANDHOLM Andrew J Smh (FR) 255-4647

SANDHOLM Dan S 611 7th Ave S (SR) 255-4647

Laura J Apt 203 627 5th Ave S (SR) 420-8512

SANDNESS Laurie A
1500 Shoreburne Dr #306 (GR) 761-6449

SANDQUIST Jennifer K
1500 Shoreburne Dr #306 Royalton (FR) 761-6449

Robert L Smh (FR) 612-944-1026

Samuel R Hsn (FR) 255-2464

SAHAYAKAR Virene C
223 River Oaks Dr Cold Spring (FR) 685-8466

SANDS Carolyn A 710 14th Ave S (SR) 202-1543

Melissa A
922 Benton St NE Apt 308 Sauk Rapids (SR) 230-7664

SANDSTROM Brian S
1350 13th St Circle Apt 103 Sauk Rapids (SR) 247-5253

Heldi L 391 2nd Ave S Apt #5 (SO) 253-4481

SANDVOLD Sarah M 724 7th Ave S Apt 303 (JR) 230-2577

SANDVO ALISA J Shn (FR) 255-3753

Darcy R 460 Cedar Ave #160 Milaca (SR) 612-263-7888

Julie A 17360 182nd Ave Big Lake (SR) 612-263-7888

SANGRULA Mitra 613 8th Ave S Apt 302 (SO) 654-6016

SANGRUCHI Pattavooti Shn (SR) 255-3310

SANKU D ABC Jorge F 352 8th Ave S (SR) 253-4129

SANKO Carly F 1020 8th Ave S #302 (JR) 230-1161

SANNI Shakir A Apt #305 1340 5th Ave S (JR) 255-4287

SANTEE Lisa C
13685 Prairie Court Becker (JR) 763-261-5009

SANTO Golo Helen 1821 19th Ave SE Apt 112 (SR) 202-0596

Holly S
21064 Oak Heights Circle Cold Spring (JR) 685-8817

SANTJER Tara L
1220 E St Germain St Apt 109 (JR) 255-7332

SANTORO Alan J Bm (SO) 255-3308

SAPLETA Elisha A 737 30th Ave N (SR) 252-6276

SARAUER Bradley S
1200 E St Germain St NE Minneapolis (FR) 612-616-2679

SARDER Jeremy M Hn (FR) 255-2676

SARFF Laura K 401 16th Ave SE (SP) 252-2889

SARGEANT Jon J 1792 14th St S (GR) 259-8132

SARJO Paul 1220 E St Germain #209 (SR) 230-0068

SARLES Lien G
7934 Gurney Ct Apple Valley (FR) 952-997-7116

SARTELL Alicia M
1270 Johnson Rd #201 (SO) 612-619-3294

SARUMI Anthony A 1711 7th St SE (SR) 255-4434

SASS Amanda L 42907 Foxdale Ct (GR) 259-9432

Peggy S 1560 44th St Harris (GR) 651-674-5998

Victoria L 11281 42nd St Clear Lake (SO) 743-2697

SATHER Becky R SCSU 707 Sherburne Hall (SO) 612-535-6034

Jennifer L 3339 Adair Ave N Crystal (SR) 255-2517

Meighan K Mh (FR) 255-2573

Tony C 1518 9th Ave S Apt 303 (JR) 259-9673

SATTHE Joseph R 2360 3rd St NW New Brighton (JR) 255-2513

SATO Eriko 356 Mitchell Hall SCSU (JR) 255-2513

Jota 320 7th Ave S Apt 203 (SR) 230-4946

Sarah L 1117 7th Ave S (GR) 420-7903

Sanah B Hsn (SO) 255-3352

Sanae Takayabashi 6 30 Senohiyadome Room #506 Tokanmansion Senuku Akita Japan (SO) 018-833-7524

Takanori Hn (SP) 255-2668

Tomoko 822 7th Ave S Campus Edge II Apt 108 (JR) 255-2668

SAUERLE Katie M
PO Box 473 Rockville (FR) 701-371-8084

SATER Daniel J
1200 Meadowbrook Lane NE Sauk Rapids (FR) 654-0254

Heldi M 1707 7th St SE (SR) 251-0632

Jeffrey 1512 Cypress Rd (SR) 252-4010

Jonathan R 429 26th St (SP) 252-4010

Joseph P Shn (FR) 255-3532

Michael R 15620 590th Ave Wells (SR) 507-553-5989

Nathan C 1121 Sherburne Hall SCSU (FR) 255-3308

Stephanie M 1301 15th St NE 218-234-9507

SAUERER Cheryl L 32672 County Rd 156 Avon (SR) 255-3308

Kathryn L SCSU H21 Shoemaker Hall (FR) 255-3308

SAULEY Nancy C 301 Waconia Parkway N 612-418-4423

SAULIQUA Kimberly J
14555 70th St Kenel (FR) 398-2776

SAULSBURY Amanda J 231 S Weisbe Hall PO Box 5408 Fargo (FR) 701-231-1883

SAUTER Jessica L 820 S Ave Pine City (SO) 629-6180

SAUVE Jacob A 5071 Edgewood Dr Moundsview (SO) 629-6180

SAVAGE Michael N
9853 Balsam Lane N Maple Grove (GS) 763-424-8000

Nick A 2609 15th Ave S (PD) 255-3655

SAVATDY Phientavanh Smh (SO) 255-3655

SAVELKOU Alisa J
1163 17th Ave NW Willmar (JR) 235-5291

SAVER Jesse K
8654 Jewell Ave S Cottage Grove (SR) 651-459-7537

SAVILLE Callista J
11960 36th Circle NE St Michael (SP) 763-497-3947

Joyanna L 873 97th St NW Monticello (SP) 763-678-2275

SAVITSKY Adam J
1235 Robin Hood Lane Owatonna (SR) 255-3308

SAVRE Jamie B
3649 Unstad Rd Duluth (GS) 218-729-7039

SAWATZKE Tamara J 423 7th St S Waverly (JR) 255-3308

SAWYER Donald J
1534 St Germain (SR) 612-386-7631

Jessica L Shn (FR) 255-2701

SAWYERS Heather M Smh (FR) 255-4672

Saxe Sara L Hsn (FR) 255-3501

SAXON Andrew D 289 14th Ave SE Apt 301 (SR) 252-2266

SAXON Jeffrey A 309 5th Ave S Apt 203 (JR) 492-7596

SAYLAWALA Tahsa S Apt 305 800 11th St S (JR) 255-3308

SAYER Kayla N SCSU 516 Sherburne Hall (FR) 255-2315

Matthew J Shn (FR) 255-2315

SCAGLIA Christine M 2623 Clearwater Rd Apt 102 (SR) 654-5359

SCALAN Bernice M
19367 120th Ave Milaca (GS) 963-3063

SCARSKI Michael R Shn (FR) 255-2668

SCAPEURKE Karen M 1008 13th St SW Little Falls (SR) 843-2533

SCHAFF Jennie M 804 15th St S Benson (FR) 214-5457

Matthew A 820 8th Ave S (SR) 230-1471

Patrick M 1800 145th Ave NE Foley (PD) 968-7685

SCHAEFF Monica M
1555 Marquette Ave S St Louis Park (SR) 612-868-4969

SCHACKERAN Adam R Hsn (FR) 255-3381

SCHADEN Ryan W
8964 Norwood Lane N Maple Grove (FR) 763-477-8512

SCHADEWALD Amber R
SCSU Town Hall Dr Rockford (SP) 255-2577

SCHAEFFER Brian E
3200 15th St N Apt 235 (FR) 230-0742

Cassie M 720 7th Ave S #301 (JR) 255-2577

Holly A 325 5th Ave S Apt 202 (SR) 229-9711

Jeffrey D Hsn (FR) 229-9711

John G 1009 6th Ave S Apt 303 (SR) 254-3283

Jina S PO Box 38 Balgrade (SR) 254-3283

Kayla R 5675 County Rd 33 SE Buffalo (SR) 763-682-4279

Kristin J 1021 15th Ave SE (SR) 612-0111

Nicole I 1629 Michigan Ave SE Apt 303 (JR) 229-4904

Paul 229 6th Ave S (SR) 230-5392

SCHAEFFEL Caleb M
1005 Riverside Ave N Santeel (SP) 240-8209

SCHAEFFER Katharine S
23137 Edison Ct Rogers (JR) 763-428-8787

SCHAEFFER Brian E
6916 Inroadie Ave S Cottage Grove (SR) 612-459-0888

Sarah L SCSU 2519 Mitchell Hall (FR) 255-2515

SCHAFER Maria L Shn (FR) 255-2643

SCHAFFER Matthew E 6037 85th St NE Foley (FR) 715-635-6754

Michael D PO Box 14 Spooner (GS) 715-635-6754

SCHAFF Ryan M 606 Sherburne Hall (FR) 255-2816

SCHAFFER Thomas D Shn (FR) 255-2802

SCHAFFLER Daniel R
8625 Dalton Ave NE Monticello (JR) 230-0517

SCHANFIELD Melissa A
5175 146th Circle NW Ramsey (SO) 763-427-5872

SCHANILEC Ginger L
50 Gillespie Ave Minto (SR) 701-248-3930

CHAIK Bradley E Hsn (FR) 255-2539

SCHANTZEN Michael A
5175 146th Circle NW Ramsey (SO) 763-427-5872

SCHAPIRA Craig J
21618 107th St Briestl (SR) 262-857-2662

SCHAPIRA Ryan G Hsn (FR) 255-2468

SCHARM Ryan G Hsn (SP) 255-3754

SCHARNBERG April A
1610 Washington Memorial Dr Apt 303 (SR) 654-1032

Joshua W
1120 E St Germain St Apt 306 (SR) 230-2396

SCHAUBHUT Jayne L 620 4th St S Apt 2 (SR) 255-7889

Jennifer J Shn (FR) 255-2785

SCHAUFFERT Erica L 1911 15th Ave SE Apt 1 (SR) 255-4672

SCHAFER Amanda J Hols Hall (SO) 255-3308

SCHUEE Christopher L
535 155th Ave SE Foley (JR) 612-662-2290

SCHUELER Jonathan V Csh (FR) 255-4578

SCHUEFERS Christine E
4415 106th Ave NE Foley (JR) 654-9819

SCHUEF Daniel G
44940 Acta Trail Harris (JR) 612-689-5577

SCHUEBER Briana M
32257 County Rd 10 Albany (SO) 645-2332

SCHIEDT Alexa J 405 14th Ave SE Apt 15 (SR) 240-8007

SCHIEFMAN Amanda J 914 8th Ave S Apt 108 (SR) 230-2950

SCHIEFER Diane M
1041 Sunrowd Park Lane Waite Park (JR) 203-7148

SCHELITZCHE Coleman C Shn (FR) 255-2844

SCHELL John P
416 SW 7th Ave Fairbault (SP) 507-331-2351

Jennifer J Shn (FR) 255-4386

SCHENMP Ashley A
3200 15th St N Apt 328 (SR) 203-9627

SCHENZIELOS Rebecca J
310 4th Ave S Apt 206 (SR) 229-1494

Samantha A 9918 42nd St Clear Lake (SO) 743-2500

SCHENK Adam J 230 15th St N Apt 27 (FR) 255-4431

SCHENNER Andrew T PO Box 142 Sargent (FR) 259-1057

Joe P 1871 38th St S (SO) 252-0619

Peter J Hsn (FR) 255-3505

SCHERBING Scott M
915 12th Ave SE Foley (SP) 763-662-2859

SCHERER Brady G
238 16th Ave SE St Joseph (SP) 363-4179

Eric B Shn (FR) 255-3552

Lisa M 611 8th Ave S (SR) 202-1052

Matthew J 1552 City Blvd 24 Long Lake (JR) 612-473-8399

SCHERER Lisa M 15524 Co Rd 44 S Haven (SR) 255-4562

SCHERPING Lisa M Hsn (FR) 255-4562

SCHUETT Lisa L
Windsor Court Lot 90 Kasson (SR) 507-634-4784

SCHWEWE Stormi L Shn (FR) 255-2629

SCHWABER Adam J Hsn (FR) 255-2629

SCHWICK Kaitlyn A Shn (FR) 255-2629

SCHIEBE Lynn M Hsn (FR) 255-3853

SCHIEBEL Elaine M
964 Brown St Hutchinson (PD) 587-5790

Nathan R SCSU Brown St Hutchinson (FR) 587-5790

SCHIEFEL Brian J
4280 Lanewood Lane Plymouth (GR) 763-694-0493

SCHIEFMAN Kristin A Hn (FR) 255-4568

SCHILD Jessica L 809 11th St S Lacroissant (SR) 255-4568

SCHILL Jamie L 403 7th Ave S Apt 3 (JR) 529-8559

SCHILLUNG James J
34555 Co Hwy 17 Redwood Falls (JR) 534-0191

Joshua J Hsn (SO) 745-2515

Lisa A 18064 243rd St Fort Ripley (SO) 745-2515

SCHILLINGER Joseph G 1309 Date Ave Buffalo (SO) 202-9393

SCHILTGEN Brett J 710 13th St S Apt 5 (JR) 255-4529

SCHILTZ Nicole R
3363 Anderson Rd Hibbing (SO) 218-263-9582

SCHIMENEK Richard J
SCSU Sherburne Hall 1304 A (FR) 255-4642

SCHIMMELPENNING Travis M
1812 16th St SE Apt 10 (JR) 656-7794

SCHINDELLE Jody M
506 8th Ave N Sauk Rapids (SR) 654-8781

Matthew E 1515 7th St SE #209 (SO) 259-5976

SCHIRMERS Brooke M
460 Park Meadows Dr Apt 302 Waite Park (SR) 259-7963

SCHIRO Andrea J 54248 120th St Cosmos (JR) 877-7455

SCHIRRA Joleen L 1526 18th Ave SE #1 (FR) 259-0199

SCHLAEGER David J
225 4th Ave NE Apt 304 (SR) 240-9825

SCHLAGEL Jamie L Shn (FR) 255-2689

Karl J Shn (SO) 255-2689

SCHLAIAS Eric K
8000 26th Ave N Maple Grove (GS) 763-420-9926

SCHLAINER Darin A
5 Riverside Dr Apt 207 (FR) 259-8887

Derrick D 9 Navajo Trail (SO) 253-1021

Jordon D PO Box 426 50th Avenue Lane Rockville (GR) 363-4182

Garcia M 29202 Co Rd 45 Avon (SO) 251-2292

Stacy L 10247 County Rd 4 Cold Spring (FR) 255-4595

Stacy L Hsn (FR) 255-4595

Suzanne M
Box 577 416 St NW Richmond (GR) 597-3843

SCHLAUDERFAFF Michael J
1500 Washington Memorial Dr Apt 313 (SR) 492-0310

SCHLECHT Jason P
610 Pinewood Ct Waite Park (JR) 255-2643

SCHLEICH Jennifer M
12225 Upper Heather Ave N Hugo (SR)
255-4560

SCHLEICHER Ashley A Hn (FR) 255-5556
Chad H 6104 18th St N (FR) 255-5556

SCHLEICHER Andrea M 2446 Ironie St Roseville (SO)
229-9775

SCHLEISMAN Tait A
401 30th 1629 Megan Ave. SE (SR) 229-9775
519 14th St S Apt 2 (SR) 612-558-3564
Jennifer K
1139 Garden Brook Dr Sauk Rapids (FR)

SCHLEY Jennifer L
1200 Lanesburg Leocaster (SP) 507-357-4374
Johnathan 579 7th St S Apt 101 (FR) 252-3032
SCHLICHT Allison R 1733 Cooper Ave S (SP) 654-9895
Andrew J 1733 Cooper Ave S (SP) 654-9895

SCHLICHT Blair A
1811 16th St SE Apt 2 (SR) 230-2186
Lucas R Hot 18th St (SR) 255-3369

SCHLICHTING Erin D
1730 15th St NW Rice (SP) 393-4291
Jean A Apt 424 1526 9th Ave S (SR) 203-9855
Joseph G 42791 95th Ave Rice (SO) 393-2770

SCHLIMM Richard D
403 14th St S Apt 1 (SR) 259-4323

SCHLINK Matthew R
327 7th Ave S Apt. 205 (JR) 230-3935

SCHLOEDER Jennifer M
117 9th Ave S Sauk Rapids (SP) 654-1400
SCHLOEDER Kevla J 741 21st Ave N (SP) 251-2837
SCHMADEKA Kayla M Hn (FR) 255-2720

SCHMALTZ Bonnie L
18783 Long Lake Rd Richmond (GR) 597-3992
Kyle L 8th (JR) 255-3588

SCHMIDT Holly J 516 S Main St Hutchinson (SR)
SCHMELZER Jolene R
16336 133rd St Little Falls (SP) 632-8537

SCHMID Tiffany M Hn (SO) 255-4545

SCHMIDT Brent B
210 W Harrison St Annandale (SR) 274-3449
Bud A 308 6th Ave S (JR) 260-7110
Corey A 420 7th Ave S Apt 101 (JR) 229-2897
Gretchen J 14 Clover Court (FR) 259-1425
Holly K 1310 138th Ave NW Andover (SR) 612-577-4002
Jason M 22623 23rd Ave Clearwater (SO) 259-2921
Jeffrey C 1115 W 29th Ave (GR) 259-6021
Jennifer A 503 3rd St S Apt 103 (SR) 761-3061
Jeremy D 1708 16th St SE Apt 1 (JR) 761-3061
Jeremy J
4034 1301 15th St NE Sauk Rapids (SR) 230-32-0208
Justin A 2001 N 15th St #7 (JR) 529-8732
Jessica L 2016 Silver St Waconia (JR) 952-442-4684
Jessica R 15042 115th St NE Foley (SP) 387-2260
Jessica R SCSU Hill Hall 316 (FR) 255-4552

Karrienne L Hn (SR) 255-4570
Kristen A 918 Wagon St Northfield (GR) 507-683-7726
Kathleen A 420 S Eaken Ave NE Buffalo (SR) 763-682-1079
Kristina M 411 5th Ave S Apt 202 (JR) 230-2581

Kristin E
17011 Cedar Cross Dr Big Lake (JR) 612-263-8275

Lucas J 1520 Highway 12 Apt 201 (SO) 229-3823
Matthew R 429 15th Ave SE #6 (SR) 252-9854
Michael J 1036 23rd Ave N (SR) 252-5690

Pamela J
9034 Spring Lake Rd N Branch (GR) 651-674-8350
Robert J 116 12th Ave SE St Joseph (FR) 363-7293
Timothy W 228 Oak Leaf Dr Winona (JR) 255-4552

Talitha A
537 Jersey Ave N Golden Valley (GR) 763-543-0418
Tara L Apt 205 918 Ranee Lane (SO) 230-2196

William F
1011 1st Ave N Brooklyn Park (SR) 763-561-2149

SCHMIDTBAUER Holly J
2523 Clearwater Rd Apt 305 (GR) 229-1199

SCHMIDEBERG Corey D 723 7th Ave S (SR) 654-6353

SCHMIESING Andrew D
205 11 Th Ave E # 204 Sartell (SR) 230-5148
Cheryl E 2014 Hwy 12 Danvers (SP) 275-4104
Joseph D 5612 11th Ave Clear Lake (FR) 743-2441

SCHMIT Michael C
PO Box 23 311 Cedar St Holmgard (SR) 746-2603
Ronald G 1606 Cassp Lane (FR) 253-7970
Theresa C 85966 Co Rd 155 Avon (SP) 356-2121
Tim A 9035 25th St NE Sauk Rapids (SR) 968-7506

SCHMITT Caleb J 29306 Kraemer Lake Rd St Joseph (FR) 761-9231
Chad A 25962 81st Ave (FR) 761-9231
Chelsea I SCSU 1451 Cypress Rd (FR) 253-7768
Christina A 1434 1st Ave (FR) 253-7768
Jeffrey P 1406 17th St S (FR) 253-8207
Kimberly R 1406 17th St S (FR) 253-8207
Leah M 1138 28th Ave N (SO) 252-8867
Molly A 1138 28th Ave N (FR) 252-8867
Rachel M 1501 W Okies Dr (FR) 252-7065
Theresa M
2510 195th Circle NW Elk River (GR) 763-274-2422

SCHNEIDER Alexander D
PO Box 8 Marcell (FR) 218-832-3993

Amy J Box 326 611 Caroline Ln Rockville (FR) 252-4733
Carol J 7940 Duellin Rd N Sauk Rapids (SR) 253-9554
Christopher E 1238 Whitetail Ave Sumner (JR) 656-5204
Dora A 824 9th St N Sartell (GR) 685-8866
Eric J 1211th Ave N Cold Spring (FR) 685-8866
Jenny L 11 3rd Ave S Apt 1 Sauk Rapids (GR) 251-8981
Jill J 1220 8th St S Apt 3 (SR) 203-1182

Joseph J 34651 County Rd 2 St Joseph (SO) 656-5204
Nicholas C 824 9th St N Sartell (GR) 290-1980
Scott J 830 Highway 45 NE Woodbury (SR) 290-1980
Sandra L 36636 Mn Highway 4 Grove City (JR) 253-6836
Shannon P 2404 Meadow Court (SR) 253-6836

SCHMOLL Jaclyn R
610 Parkview Ct N Mankato (FR) 507-345-5552

SCHMOLL Katie L Sbn (FR) 255-2779

SCHMOTTER Afien J Hn (FR) 255-4567

SCHNABEL Christina M
31777 Rum River Dr NE Cambridge (JR) 763-360-5486
Thomas A
31677 Rum River Dr NE Cambridge (SR) 612-689-0343

SCHNEEKLOTH Nicole M
31677 Rum River Dr NE Cambridge (SR) 612-689-0343

SCHNEIDER Andrew J 815 13th St S (SO) 253-5367
Dana R 400 11th St N Cold Spring (FR) 685-8959
Daniel R 724 S 7th Ave #203 (SR) 202-0829
Dawn L 15746 Tenth St NW Coakale (FR) 286-2411
Eric M 504 Coonings Way (SR) 255-2325
Jeffrey M 8920 Creechwood Dr St Joseph (JR) 363-4186
Jennifer L 1020 6th Ave S Apt 202 (SO) 229-2937
Jennifer L Mh (JR) 255-3693
Kathy L 36722 642nd Ave Watkins (JR) 764-7377
Maggie R 20255 40th St Clearwater (FR) 558-2852
Mark W 1100 128th St NE Blaine (SR) 612-767-8800
Marie E 2177 246th St (FR) 255-2880
Mindy K 11212 Grand Lake Rd Cold Spring (FR) 255-8829
Peter J 222 9th Ave S (SR) 260-0789

SCHNELL Grant W Cah (FR) 255-4483

SCHNELL Nicholas D 410 Washington Memorial Dr A (SO) 202-7993

SCHNETTLER Chad W
41928 County Rd 1 Floor (SP) 252-3353

SCHNICKEL Bradley J
107 6th Ave S Apt 201 (SR) 230-0013

SCHNITZER Ralph J
PO Box 11900 St Paul (SP) 612-961-2910

SCHOCENMAIER Kody R
315 4th Ave S Apt 301 (FR) 230-5140
SCHOCOW Matthew J Sbn (FR) 255-4360
SCHOCOW Matthew J Sbn (FR) 255-2325
SCHOEK Brent R SCSU 72 Mitchell Hall (JR) 255-2154
SCHOEK Maria O
7208 167th Court W Rosemount (SR) 612-298-7864

SCHOEENBECK Jenna L
16th Ave S Apt 111 (SO) 230-0827

SCHOEERCH Chris A
5831 Rolling Ridge Rd (FR) 255-0180
Greg S 30614 353rd Ave Melrose (SR) 987-3371

Kristin A 20935 Drumlow Rd Cold Spring (SO) 685-3926
Kyle M 218 Cooper Lane (JR) 253-1275

SCHOEENEKER Candace A
20935 Drumlow Rd Richmond (JR) 453-8265
Dustin A 20935 Drumlow Rd Richmond (JR) 453-8265
Heidi J 11440 110th St N Stillwater (SR) 651-439-4053

SCHOEENLEBR Brittany A
20935 Drumlow Rd Richmond (JR) 253-8572

Heather M 1615 15th Ave SE #239 (SR) 253-8572

SCHOENROCK Angela C
6200 Sumac Rd NE Bemidji (SR) 218-759-9174
Donald T 819 Irving St Alexandria (SO) 759-3996
Eric M 6734 Hwy 18 Finlayson (SR) 233-6192

SCHOP Chad A
3348 W St Germain Apt 203 (PD) 203-7161

SCHOPFF Jill R Sbn (SO) 255-2693
SCHOLL Serafina J Hn (SR) 255-2696

SCHOLL Adam P
329 2nd Ave S St Joseph (FR) 363-7540
Daryl D SCSU Sherburne Hall Rhd Apt 5 (SR) 255-7057

SCHOLZEN Katherine M
401 14th Ave SE Apt 18 (JR) 229-0611

SCHOMER Michael J
329 2nd Ave S St Joseph (FR) 363-7540

SCHONS Nicholas A
34888 Knoll Cr Waconia (JR) 507-835-3731

SCHOONOVER Heather L Hn (FR) 255-3800

SCHOTL Katie A 332 32nd Ave N (FR) 255-1853

SCHOTT BITZ Jessica
332 32nd Ave N (FR) 272-0120

SCHOTTLE Nicole R E408 Shoemaker Hall (FR) 229-9293

SCHOUWEILER Calissa M
203 N 10th Ave #1 Waite Park (SO) 229-9293

SCHRAMM Alton R PO Box 477 Richmond (SO) 229-9293
Jennifer J 115 N 12 Ave (SR) 255-0679
Jennifer L 300 Danora Place (SO) 255-0679

SCHRAMM Curt A
10701 Unity St NW Coon Rapids (SR) 612-755-2480
William E 1011 5th Ave S Apt 201 (JR) 493-1617

SCHRANTZ Leann M PO Box 1522 (SR) 240-8647

Sharon L 12311 165th Ave SE Becker (GR) 612-261-2642
Holly M Sbn (FR) 255-2683
Kenneth P
Box 295 32 3rd Ave SE St Joseph (PD) 363-7921

SCHREIER Carrie L
329 2nd Ave S St Joseph (FR) 363-7921

SCHREIFELD Curtis (JR) 507-763-3817

SCHREIFELS Jennifer M
25610 Lena Lane (FR) 259-6017
Sara L 602 2nd Ave NE St Joseph (SR) 363-7329
Jeremy M 841 Penn Ridge Rd Sartell (PD) 259-6200

SCHREMP Andrew J Hoh (FR) 253-3935

SCHRIENER Bethany J
1009 Becker Ave SW Willmar (FR) 214-7212

SCHRODEN Melissa K
1009 Becker Ave SW Willmar (FR) 763-263-3045
SCHROEDER Elise A 524 14th St S Apt 201 (SO) 229-0986

SCHROEDER Amanda M
1713 Casselberry Rd (SP) 253-1308

Barbara A Sbn (FR) 255-2538
Brian M Sbn (FR) 255-2538
Conner A 800 11th St S Apt 205d (SO) 202-1486
Jeanne F 300 8th Ave N Sauk Rapids (SR) 251-1731
Jeffrey J
6085 Oakwood Rd Woodbury (GR) 612-739-0074
Joseph R Sbn (JR) 254-0193
Justin A 424 12th Ave N NE Woodbury (SR) 354-4624
Kelly K Sbn (FR) 255-2176
Laura A Sbn (FR) 255-2876
Lisa L 1109 7th St S Apt B316 Waite Park (SR) 229-9240
Mandy A Sbn (FR) 255-2350
Matthew R Cah (FR) 255-4424

SCHROEDER Michael J
Apt 105 803 11th St Cloud (FR) 203-7920

Michael R 11243 Isanti Ct NE Blaine (JR) 255-4661

Ryan D 2911 Maine Prairie Rd
Apt 304 St Cloud (JR) 218-838-6663

Samantha D PO Box 477 Maple Lake (SR) 963-6595

Sandi L 1006 Silverwood Dr Marshall (SO) 253-9659

Shirley A
1420 Washington Memorial Dr Apt 104 (SR) 203-9069
Todd A 4404 Markie Rd #4 Lacrosse (FR) 608-786-9233
Troy J 102 4th Ave Southeast (SR) 253-5593

SCHROEDER-DAHL Jennifer S
1009 Becker Ave SW Willmar (SR) 259-6280

SCHROEDER Christopher W (SR) 259-6280

SCHROEPFER FREDERICK D Sbn (FR) 255-4659

SCHROETTER Angela L 726 9th Ave S (FR) 255-4659

SCHROETKE Erica M
15951 Forsythe Ave NW Clearwater (GR) 229-0150
15951 Forsythe Ave NW Clearwater (GR) 229-0150
15951 Forsythe Ave NW Clearwater (GR) 761-3895

SCHROFFE Angela J
203 Sunwood Park Dr Waite Park (PD) 253-5040

Christopher I
Sunwood Park Dr Waite Park (SO) 253-5040

Ryan J 403 Sunwood Park Dr Waite Park (SP) 253-5040

SCHROHT Kullen J Sbn (FR) 255-2812

SCHUBERT Ashley M
15951 Red Oak Ridge Rd Little Falls (SP) 616-2026
Jenna S Sbn (FR) 255-3636

SCHUBERT David D
802 8th Ave NE Mandan (SR) 701-663-2612

SCHUCK Holly M
15005 Center St NW (SR) 507-354-7270

SCHUELLER Mark P Cah (SR) 255-4502

SCHUELLER Ryan M Sbn (FR) 255-4525

SCHUETZLE Matthew D 1012 Sherburne Hall SCSU (FR) 255-4525

SCHUH Kell J
1215 Minnesota St E St Joseph (SO) 363-1271

SCHUHMACHER Angela R Sbn (FR) 255-2862

SCHUL Honah M SCSU 213 Mitchell Hall (FR) 255-4525

SCHULMUTZ JENNIFER Julia D
285 Englewood Rd Clearwater (PD) 558-2012

SCHULER Sarah N Bn (FR) 255-3353

SCHULLER Theresa M Sbn (FR) 255-4387

SCHULT Anthony T
SCSU 1111 Sherburne Hall (SO) 255-2739
SCHULTZ Aaron J 215 4th Ave S Apt 105 (SO) 230-0551
Camryn T 704 S Park Place (SR) 253-9886
Jermaine S 13471 Zenith Lane Eden Prairie (FR) 229-5664
Kyla E 701 7th Ave S Apt 1 (JR) 229-7499
Lisa J 1169 7th St S Apt 308 Waite Park (FR) 230-5454

Michael P
1109 7th St S Apt 308 Waite Park (SO) 229-7456
Steven M 514 6th Ave S (SO) 255-3603

Taylor R 124 11th Ave NW Rochester (SO) 507-286-1053

Timothy M 16902 Laurelwood Court Sartell (GR) 230-2510

SCHULTZ Abby K SCSU 501 Mitchell Hall (FR) 529-6020

Amy M 12860 19th Ave SW Pillager (JR) 255-4844
Andrew D SCSU 203 WJ Holes Hall (FR) 507-238-2595
Angela D 201 4th St S (FR) 229-0432
Ashley A 2894 Co Rd 137 Waite Park (FR) 253-8672
Christina L 423 2nd Ave NE Brainerd (SR) 253-4864
Chara J Sbn (FR) 255-3570
Corinne E 826 6th Ave S (SR) 612-623-4042
Emily J 7417 Meadowood Dr Brooklyn Park (JR) 253-2721
Heather A 20 NE 55th Ave (SR) 251-0026
Jaclyn J PO Box 103 St Joseph (SR) 251-0026
Jamie L 451 Co Rd 10 SE Osakis (SR) 251-8941
Jamie L 829 Golf View Ln (SR) 251-8941
Jason J 451 Co Rd 10 SE Osakis (SR) 255-3704
Jason J Sbn (FR) 255-3041
Jeffrey C 500 11th St S Apt 205 (JR) 240-8824
Jill M 80 4th Ave SE Apt 201c (SR) 255-3316
Justin D Sbn (FR) 255-3316
Krista J 2124 9th Ave SE (SR) 654-8928

Lindsay R
1833 Pleasant View Dr N Mankato (FR) 507-625-2773
Lisa M 401 Craig Ave Hutchinson (PD) 255-3593
Mary K 1501 W Okies Ave Hutchinson (PD) 255-3593

Melissa L
12800 Oak Hill Trail Dayton (FR) 763-422-9610

Michael R 2611 Goettgens Way Apt 205 (JR) 529-8759
Michelle A 4890 1st Ave S Rogers (SR) 255-2686

Sarah M 18452 Englewood Av Farmington (SP) 651-463-4230
Stephanie M 210 E Dayton Arlington (SO) 507-964-5728
Tami K Hn (SP) 255-2692
Tasha R Hoh (FR) 255-2470
Toni J 308 12 1/2 2nd St SE Little Falls (GR) 616-4791
Tracy L 1211th Ave N Cold Spring (FR) 253-3288
Andrew V 1415 6th Ave S (SO) 230-4421
Danielle C Sbn (SP) 255-4637
Jesse D Sbn (FR) 255-3432
SCHULTZ Melissa K SCSU 305 Holes Hall (SO) 255-2366
SCHULTZ Brian J SCSU 305 Holes Hall (SO) 255-2366

SCHULTZENBERG Jay P
8783 State Hwy 24 NW Annandale (SO) 253-9554
Stephen J 29436 363rd Ave Melrose (SO) 492-6344
Theresa M 5000 Woodland Dr Rockford (SP) 763-477-5900
Nathan R 6275 Frencklow Lane N Maple Grove (JR) 558-9045
Nicklas R 1514 Donaghue Dr Clearwater (JR) 558-9045
Nicole L 514 6th Ave S (JR) 253-3803
Robert J 1514 6th Ave S (JR) 253-3803
Jennifer A 14301 Highway 25 N Rice (FR) 953-2379
Trisha L 4775 Rose Rose Rd Sauk Rapids (SR) 253-9870

SCHURBON Heather M
232 295th Ave NW Isanti (GR) 763-444-1664

SCHRAMM Mark J
2675 88th Ave Grand Spring (GR) 685-3105

SCHUSTER Brian D
7770 Clearwater Rd Grand Rapids (SO) 218-326-3922

SCHUTE Brenda J 1508 15th Ave SE #302 (JR) 282-6565

SCHUTT Michelle K
W. W. Holes Hall Director Apt (FR) 255-2133

SCHUTZ Nathan J 133 Central Ave Paynesville (SO)
Nicole M
 682 Centennial Terrace Long Prairie (SP) 732-2668
SCHWAB Angela L 301 3rd St Apt 3 (SR) 393-3840
Angela M 17600 Italy Path Lakewood (SR) 612-986-2236
Brian D 410 14th St Apt 302 (JR) 230-6106
Chandra I
 935 German St New Ulm (SR) 507-354-4788
Paul A 11181 196th Lane NW Elk River (SP)
Rachael L Route 1 Box 160 Gibbon (SR) 507-359-9893
SCHWABE Roger W
 1515 7th St S Apt 1210 White Park (SR) 230-0287
SCHWABACH Paul R 3732 8th Ave (SR) 255-2864
SCHWALBE Jessica L 916 11th Ave SE (SR) 492-1905
SCHWALLER Shannon S
 4060 4th Place NW Rochester (SR) 507-289-9396
SCHWENBERG-WRIGHT Tori K
 19200 Highway 10 SE #304 (SR)
SCHWANK Christian M
 538 N Old Main St Cambridge (SP) 763-689-9011
SCHWANK Crystal J
 43 1710 Michigan Ave SE (JR) 420-7351
SCHWARTZ Michael D 384 3rd Ave S (SO) 282-9181
Tim E 230-6183
SCHWARTZ Corinne E
 9731 Portl Dr Eden Prairie (SO) 952-943-1365
Daniel J
 2527 Brian Oakes Blvd Monticello (FR) 763-295-5328
Jameson A 2424 N 14th Ave (SR) 252-8653
Jenna C 8th (SR) 255-4483
Juleana M 424 14th Ave N (FR) 252-8653
Kayla R 8th Ave S (JR) 255-1740
Melissa R 22226 470th Ave Sanborn (FR) 507-648-3612
Ronald J 10450 Buckingham Dr Eden Prairie (SO)
Timothy J SCSU 613 Stearns Hall (FR) 255-3520
Tonya V 701 7th Ave N (JR) 253-7085
Travis J 4375 2nd St St Francis (SO) 255-3543
Travis J Hoh (FR) 255-2434
SCHWARTZBAUER Lisamarie
 PO Box 653 (SO) 529-2368
Paolina E 413 8th Ave S (SR) 230-4483
Schwartz Mark J SCSU 2402B Benton Hall (SO)
SCHWARZKOPF Vicki L 7801 128th Ave Clear Lake (PD)
SCHWECHE Hannah E
 23303 Larsen Dr Corcoran (SP) 763-498-7434
SCHWEGEL Eric D 5756 Spruce St (FR) 251-0627
SCHWEIGER Paul B Hoh (JR) 255-3543
SCHWEIGER Travis R
 8433 Colton Ct Woodbury (JR) 651-578-8465
SCHWEIZER Melissa M 1502 7th Ave S (SO) 259-7612
SCHWENZFEIER Jon T Mh (SO) 255-2652
Linda S 5088 N 362nd St (SR) 253-7781
SCHWICHTENBERG Justin L
 12511 Portland Ave #100 Burnsville (GR) 952-736-3394
SCHWIEGER Ashley K
 1600 Meadowview Trail Hastings (SO)
SCHWITZ Kyle K
 4602 Sharon Lane White Bear Lake (SO)
SCHWIN Andrew J 133 Central Ave Paynesville (SO) 255-3603
SCHWINGHAMMER Amanda J
 1386 39th St S (JR) 251-1403
Amie J 24511 County Rd 7 (JR) 253-2071
Schwitzer Heidi B Bth (SO) 255-3471
Scott B 1001 34th Box 34 Foley (FR) 968-4490
SCINCOCA Kristin A
 488 Goodhue St St Paul (SR) 651-297-0653
SCIPIONI Gina E 525 5th Ave S Apt 304 (SR) 259-1345
SCIOFFO LaAnne M 1707 16th St SE (SR) 229-0470
SCOTT Daniel J
 904 Sherburne Hall (SR) 255-3545
SCOTT Amanda J
 403 Park Meadows Dr Apt 203 Waite Park (JR) 230-0343
Andrew D 1217 4th Ave S (JR) 654-0040
Brandon C 17131 County Rd 9 Richmond (FR) 453-2436
Cole J 19100 Stratford Rd
 Apt 112 Minnetonka (JR) 952-380-3639
Daria B 1703 Michigan Ave SE Apt 203 (SP) 529-0178
Jason D 900 7th Ave S Apt 101 (SO) 253-5947
Jason G 4015 Virginia Ave Shoreview (SR) 651-485-5312
John M 1415 8th Ave N (SO) 259-7141
John M 1029 8th Ave S (SO) 259-4246
Kelly A 1200 E Division St Apt 203 (JR) 255-9503
Margaret E 1015 7th Ave N (JR) 252-9502
Matthew B PO Box 181 Clear Lake (JR) 743-5355
Paul P 1812 16th St SE Apt 17 (JR) 230-3820
Paul S 1812 16th St SE Apt 17 (JR) 354-0189
SCOVILL Jonathan G
 1315 Shoemaker Hall (FR) 255-4655
SCULL Rebecca R 19533 Florence Circle Richmond (JR)
SEANOR Glenn R
 3941 Granada Ave N Oakdale (GS) 651-748-8605
Sarah J Hoh (FR) 255-4561
SEABLOOM Kristine M
 903 15th Ave S Apt 310 (SR) 267-5313
SEANOR Tara L 1516 15th Ave S (SR) 267-5198
SEAMAN Tara L 83789 Co Rd 22 Hector (SO) 848-2549
SEAMANS Kyle C
 1021 7th Ave N Sauk Rapids (SP) 253-7326
SEANOR Celeste A 1021 Bromo Ave (SO) 251-9143
SEANOR Megan C 337 Maple Dr Foley (SP) 968-6908
SEAVALL Alexander E
 7375 Bagpipe Blvd Eden Prairie (JR)
SEAVEY Carol L
 404 Aberdeen Dr Waite Park (SR) 230-0115
SEAVY K Kristin R
 1011 5th Ave S Apt 306 (SO) 240-6868
SEBASTIAN Daniel R
 1825 7th Ave N Sartell (SP) 253-5042
SEAR C 1825 7th Ave N Sartell (GS)
Kevin S 1825 7th Ave N Sartell (SO) 255-2457
SEBASTIAN Daniel R
 SCSU B101 Shoemaker Hall (FR) 255-3136
SEDHAIN Anita 301 14th Ave SE Apt 4 (SO) 230-3115

SEDLER Charissa L
 50460 Bayview Circle Rush City (SP) 763-689-5554
SEDLACK Jessica J
 32226 Palm St Cambridge (SP) 763-689-1599
SEECK Kristin A 200 9th Ave S (SR) 656-8884
SEEMAN Amanda R
 925 E Garmon St Apt 107 (SR) 229-9410
SEEM Matthew C Cah (FR) 255-4430
SEEMAN Marie 210 Robert St Marshall (GS) 507-532-6412
Timothy J 4217 2nd St SE (SP) 529-0407
SEERY Alethea L
 1505 E Grand St SCSU Grandity Heights Apt 203 (SR) 202-1329
SEEVERS Allan C 617 5th Ave S Apt 3 (GR) 252-5112
SEGELSTROM Justin P
 419 SE 12th Ave Forest Lake (SO)
SEGHEZZI Alejandro 8th (FR) 255-2461
Luis F 1217 4th Ave S Apt 101 (JR)
SEIBERLICH Monica M
 1570 E St Germania #227 C/O Carlos Ortega (FR) 224-7153
SEIBERLICH Rebecca L
 1181 18th Ave N #17 Sauk Rapids (SR) 250-2056
SEIBERT Lisa I
 726 Fox Circle Lino Lakes (JR) 651-787-0346
SEIFRING Matthew L 84 Woodhill Dr (FR)
SEIFERMANN Jessica A 1020 Hamlet Dr N Avon (FR)
SEIFERT Joseph C 1305 W Oakes Dr (FR)
Laura A
 1307 St Stephen St Mounts View (JR) 763-208-0221
SEILER Katherine A 1027 25th St St Joseph (SO)
SEKI Masako Minnamizugai Nagano 399 8101 1151 17
 Meisei Misato Mitsui Japan (SO) 028-377-2625
SELANDER Tessa E Sbh (FR) 255-3598
SELINGER Joshua D 301 S 20th Ave S St Paul (SR)
SELIND Gabrielle M
 290 14th Ave S Apt 107 (SR) 259-7853
SELLERS Stephanie R
 Apt 303 580 10th Ave S Waite Park (SO) 230-4614
SELLNER Andrea L Svs (SR) 534-0182
Jaclyn M Sbh (FR) 255-3666
SELYS Jennifer A
 290 14th Ave S Apt 107 (SR) 255-3439
SELVARAJAH Chandramala A 74 Jin Limau Manis
 PO 59000 Kuala Lumpur W Malaysia (SR) 603-228-2994
SEMINITS Matthew P
 315 7th St N #27 Sartell (SO) 493-0196
SENEVIRATNE Anurudh A 15027 60th St SW Colaco (SO) 286-4005
SEMMLINK Jason D
 114 Wedgewood Court New Brighton (SR) 651-633-3735
SEN Akash 815 13th St S Apt 301 (GR) 255-6016
SENEVIRATNE Devanumani M
 1205 5th Ave S (SR) 230-3419
SENGSBACH Brianna J 28503 127th St Zimmerman (FR)
SENGER Hannah L
 1261 Heritage Lane Waite Park (JR) 230-6027
Temple D
 2274 Astin Ave NE Monticello (PD) 763-678-2484
SENEKUNTHI Hani S 255-2327
SENOGLES Eathan D
 310 4th Ave S Apt 305 (JR) 203-7236
SENS Jason M
 119 E Cedar St PO Box 321 St Joseph (FR) 363-1067
SENSK Peter M
 119 5th Ave S Hopkins (GS) 952-933-7597
SENYARD Lisa E 2051 Quarry Rd Apt 307 (JR) 251-7290
SEPPLETT Gregory D 414 Sherburne Hall (FR) 255-2745
Kelli M 29031 93rd St Plaza (FR) 468-2684
Jill J 12386 NE 50th Ave Foley (JR)
SERRANO Anthony T 821 13th Ave S (SR)
Samuel W 8425 W River Rd Brooklyn Park (JR)
Theodore J 831 13th Ave S (FR) 763-561-5843
SERGEEV Sergei N Hoh (FR) 255-4598
SERIE Anneh V 028 9th Ave S #4 (GR) 224-3779
SETAGAWA Akiko 830 13th St S (SR) 230-2201
SERRANO Patrick L
 413 1st Ave N Sartell (GR) 253-1691
SERRANO RIVERA Alberto R 711 11th Ave N (FR)
SERRANO RIVERA Zubenia 711 N 11th Ave (FR) 654-8596
SERVATIUS Craig A 315 4th Ave S #305 (FR) 267-8049
SETAGAWA Akiko 830 13th St S Apt 407 (GR) 654-6427
SETTERHOLM Michael A
 6908 Jersey Ave N Brooklyn Park (SR) 763-360-7225
SEUTTER Adam J
 SCSU 1315 Sherburne Hall (JR) 255-3733
SEVERSON Christopher R
 1137 Bromo Ave (SO) 255-6439
Joshua D 1025 Water Ave S Sauk Rapids (SR) 230-2353
Michelle L 5037 Interlachen Dr NE Alexandria (PD)
Nicole C 1025 Water Ave S Sauk Rapids (SR) 230-2353
SEWELL Sarah M
 1137 Bromo Ave SE Apt 201 (JR) 654-1628
SEXTON Amanda J Mh (FR) 255-2780
Daniel J 3033 Fulton Circle Clearwater (FR) 558-2379
Jalee K 17517 Manns Court Bowlus (SR) 255-2864
Peter G 3033 Fulton Circle Clearwater (SO) 558-2379
Sandra K 3844 Riviera Rd Sartell (SO) 251-3171
SEYKORA Jonathan D
 1550 Hwy 23 E Apt 307 (JR) 229-1091
SHAFER Gregory A Mh (FR) 255-2813
SHACKELFORD Stephani M Sbh (FR) 255-2344
SHADDEN Jon P
 5668 Dundee Alceve Big Lake (JR) 763-263-1525
SHAFPA Kazi 220 1/2 Center St Mankato (JR)
SHAFER Gregory A
 315 4th Ave S Apt 303 (SR) 529-6849
SHAFIO Katherine A 299 14th Ave SE Apt 105 (FR) 230-0119
SHAFIT Katherin A 12365 97th Ave Milaca (SR)
SHAH Prabal J
 10740 County Rd 97 #324 Albertville (JR) 763-497-4328
SHAHREAR Shahzad F Svs (SR) 534-0179
SHAKAL Benjamin G
 111 5th Ave S #100 (SR) 612-239-8966
SHAKIL Mar C 3304 Churchhill St Shoreview (GR)
SHAKIL Mohammad 903 8th Ave S (JR)
SHAKYA Bijaya A 102 830 13th St (JR) 253-8457
SHAMLA Paul N 714 6th St NW Buffalo (SR) 612-682-3626

SHAND John P 120 34th Ave N (SO) 612-532-2784
SHANDORF Jessica M
 19124 114th St SE Big Lake (FR) 763-263-0605
SHANLEY Melissa A 1171 Rolling View Rd (SO)
SHANLEY Monica S Sbh (FR) 255-3565
SHANNON Christine J
 111 5th Ave S Apt 11 (JR) 230-4312
SHAPIRO Jackie L #11 15 Cotacaran
 Mannedel Rey Los Angeles (GS) 310-827-7546
SHARIF Mohammad M
 8710 Hastings Circle NE Blaine (GR) 763-783-1101
SHARMA Bhaskar 141 Mitchell Hall SCSU (SO) 255-2674
Nabin Mh (JR) 255-2654
Sijan Mh (JR) 255-3854
SHARP Martin D
 1100 Hastings Circle NE Blaine (GR) 763-783-1101
SHARMA Bhaskar 141 Mitchell Hall SCSU (PS) 255-4496
Michael Scott D (FR) 255-3390
Theresa M 456 County Rd E Hudson (SR) 715-549-6896
SHARPE Mitchell C 5945 Churchill St Shoreview (SO)
SHARSTROM Brooke L
 383 Egan Ct (FR) 589-1877
SHATEK Nicholas V 151 Hayes Ave Lakeville (FR)
SHAUGHNESSY Becky M
 5652 121st St NW Maple Lake (JR) 963-3615
SHAVER William J Sbh (FR) 255-4353
SHAW Amanda A Sbh (FR) 255-3784
Shawn J 307 E 1st St Buffalo (GR) 763-682-4346
Joseph C 3077 120th Ave Clear Lake (SO)
Sara J
 513 Maren Circle SW St Michael (GS) 763-497-4095
Sarah E
 3405 Ave S Apt 341 Waite Park (SR) 651-210-9066
Terelle E 2305 Minnesota Blvd SE Box B (FR) 240-3052
SHEA Britta A Sbh (FR) 255-4629
Joseph T 1829 Michigan Ave SE Apt 204 (FR) 529-8291
SHEAR Adam C
 800 12th Lane NW Coon Rapids (JR) 612-757-6256
SHECHTAR Arissa 255-3687
SHEENAN Deborah N 2105 6th Ave SE Willmar (PD)
Jillian B 2967 Dove St San Diego (SR) 619-297-3326
Michael P
 1252 Washington Memorial Dr Apt 122 (GR) 420-5356
SHUKH Khalid A Cah (SO) 255-4421
SHELANDER Mark C
 4097 135th St NW Rice (GR) 393-4470
SHELASH Ahmed M SCSU Hill Case Hall #339 (SO) 255-0748
SHELLEY Gwyn C 515 2nd St SE Little Falls (SR)
Nancy A 1335 Victoria Rd (FR)
SHELLTOL Allissa
 3605 Crestwood Dr NE Alexandria (JR)
SHELLUM Tracy C 204 10th St N Sartell (SO) 255-4758
SHELTON Maureen L Hoh (FR) 255-0541
SHEN Xianpan 391 4th Ave S (SR) 240-1036
Sherrill Brandon L SCSU 431 Case Hall (FR)
Kelly C Sbh (FR) 255-2876
Kristen M 313 Sherburne Hall (SO) 255-2603
SHEPHERD Colin
 1911 McKinley St NE Minneapolis (FR) 612-788-3902
Sherrill E SCSU 15th St Apt 22 (SO) 259-1847
SHERMAN Sudduth C (FR) 255-4419
SHERFF Jeffrey S 2675 Pleasant Rd Excelsior (JR)
SHERIDAN Elizabeth M 1013 Spruce Dr Hudson (FR)
SHERMAN Paula J
 30230 Terry St Lindstrom (GR) 651-257-5395
Sherrill E SCSU 15th St Apt 22 (SO) 259-1847
SHERN Jon R 830 13th St S Apt 305 (SR) 529-0605
SHERRY Tom J 364 N Pine Lake Rd Harris (SR)
SHERWIN Kyle D Sbh (FR) 255-4354
SHIBATA Takumi 501 7th Ave S Apt 263 (SR) 634-6106
SHIOTA Akane 302 8th Ave S Mkt Apt 101 (JR) 255-3359
SHIDELL Sarah M 1771 105th Ave NW Coon Rapids (SR)
SHIEK Sarah K
 8523 Maplebrook Parkway Brooklyn Park (JR)
SHIELDS Jill M 120 9th Ave S Apt 206 (SO) 229-0861
SHINABARGER Laura A 200 Signat Dr Buffalo (JR)
SHIMAKE Amber M Sbh (FR) 255-2603
SHIPP Jessie A Sbh (SO) 255-2603
SHIRCLIFF Christine S
 5110 Park Irene Dr Milona (SR) 218-943-5208
SHIREH ALI YASHU H 780 14th St S Apt 12 (JR) 612-483-9878
SHITABE Toshihiro
 203 9th St (SR) 203-7989
SHIVERS Glenn C
 519 Main St PO Box 75 Oranville (JR) 532-4244
SHINYDER Anthony R
 65795 218th St Ughfield (FR) 693-6348
SHINYDER Anthony R Mh (FR) 255-4639
SHOGREN Andrea J
 4201 S Riverside Dr Moorhead (JR) 218-233-7405
SHOL Lisa D
 1111 Birch Ave Fergus Falls (SO) 218-736-5594
SHOLUND Amy L
 140 Davis St S Apt 2 Cambridge (GR) 763-691-1836
SHONIBARE Sheifu A Cah (FR) 255-4464
SHORE Timothy T 727 5th Ave S (SR) 230-1073
SHOYKER Amber M (FR) 255-2476
SHOWALTER Matthew J
 1520 Sherburne Dr SE Apt 102 (JR) 240-2297
SHOWERS Christian A
 3225 Maine Prairie Rd Apt 318 (JR)
SHRESTHA Ajay R
 1520 Michigan Ave SE Apt 5 (SR) 203-9304
Eugene #203 1312 2nd St NE (SO) 229-2631
Namrate Apt P 16 1811 15th Ave SE (GS) 229-4066
Nikesh P PO Box 1733 (SO) 251-4190
Pranish 820 14th St S Apt 401 (SO) 651-6106
Richa 613 9th Ave S Apt 302 (SO) 255-4190
Rupendra N Sbh (SO) 255-2653
Samir 1550 E St Germania St Apt 181 (JR) 259-1831
Shalee 613 9th Ave S Apt 302 (JR) 202-2949
Shamir C Sbh (SR) 255-2619
SHROYER Beau D
 22700 140th St Sauk Centre (JR) 352-2977
Darrin R Sbh (FR) 255-4656

SHUB Daniel S
Appt 3 1804 Michigan Ave SE (JR) 230-4571

SHUCK Kelly A
1703 Michigan Ave SE Apt 101 (JR) 230-4031
255-2639

SHUFELT Kathryn R (Soh) (FR) 255-2639

SHUFFLIT Justine
1336 21st St Clouquet (GS) 218-878-0980

SHUMAN Jennifer M
843 Washington Memorial Dr (SO) 763-442-4332

SHUNA Lydia W 422 4th Ave S Apt 101 (JR) 654-1748
255-2536

SHYON Erin M (Hoh) (FR) 255-2536

SIA Soon C 101 Riverdale Dr SE Apt 228 (JR) 203-8360

SIBERT Brandon L
SCSU 21028 Benton Hall (SR) 255-2483

SIBERT Ryan M 703 6th Ave N (JR) 229-0358

SIBARD Jennifer L
1270 Johnson Dr Apt 204 (GR) 229-2825

Michael F
17604 Partridge St NW Andover (SR) 612-753-0011
Ryan M 907 8th Ave S Apt 201 (SR) 492-5075

SIBEN David A 6201 266th Court Wyoming (JR) 255-2639

SIDDQUI Mustaqueem R (SO) 230-1805

Salman J 1450 5th Ave S Apt 102 (SO) 230-1805

SIEBEN Daniel J
726 S Parker Dr Hastings (JR) 651-438-1144
1100 Fisherside Rd Cold Spring (SR) 685-7482

SIEBENBRUNNER Jill D
1225 14th St N 107 (FR) 654-1961

SIEBER Timothy J 819 5th Ave S Apt 304 (SR) 761-0403

SIEBRANDS Teresa R 100 14th St NE Waterford (SR) 255-3306

SIEGEL MLAG A (Hoh) (SO) 255-3781

SIEGERSMA Kathryn A (Soh) (SR) 255-3781

SIEGLE Matthew P (Soh) (FR) 255-4510

SIEK Lacey L (Hh) (FR) 255-4549

SIEVER Jennifer R
218-924-2266
1 Main St Bertha (GR) 218-924-2266

SIEM Brandon M 819 13th St S Apt 102 (JR) 230-2306

SIEMERING Gerald W 1040 24th Ave N (SR) 251-0458

SIERS Matthew J 1401 33rd Ave N #8 (SR) 230-0425

SIEVE Patrick B
105 Melody Lane Alexandria (SO) 763-5418

SIEVY Jennifer E
925 5th Ave S Apt 101 (SR) 240-8240
Kelly A Svs (JR) 534-0183

SIEGERT Thomas S (Hh) (SO) 255-2827

SIGAWA Olga A (Hh) (SP) 255-2817

SIGAFOS Heather L
531 Park Ave E Big Lake (FR) 763-263-6815

SIGFRID Lucas D 430 13th St S Apt 306 (JR) 230-2012

SIGFRID John D 216 Park Ave S (SO) 255-1156

SILCO Anna K 814 6th Ave S (SR) 529-0596

Sil Marie M (Soh) (FR) 255-4626

SIKKINK Anthony D
1143 8th Ave SE Rochester (JR) 507-289-6432

SIKORSKI Erica M 1 Roger Rd (SO) 259-6709

SILAS Tina M N302 Shoemaker Hall SCSU (FR) 255-2639

SILVERSKY Carmen J 109 Nickolas St E Osakis (PD) 255-2639

SILER David P
17591 Toll Cove Eden Prairie (SO) 612-906-9603

SILL Cheryl L
13299 Lakeside Rd Zimmerman (GR) 763-856-0054

SILVA Laura 255-3638

SILVA Cherryl B (Soh) (JR) 534-0187

SILVERS Andrew M (Hoh) (FR) 255-3585

SILVESTRI Derrick C (Hh) (SO) 255-3358

SIM Biow H 830 19th St S Apt 412 (GR) 230-2228

SIMON J 1984 260th Ave NW Isanti (PD) 255-2639

SIMONSEN Kyle W 500 Sherburne Hall SCSU (FR) 255-2639

Tiffany M
16956 Evelyn St NE Ham Lake (FR) 763-344-3917

SIMENSTAD Laura L
1122 Washington Memorial Dr Apt 117 (SR) 656-1305
1114 1st Ave S Apt 5B (JR) 230-6207

SIMMELINK Karl L
1514 99th Circle NW Coon Rapids (GR) 763-787-6092

SIMMONDS Andrew L
6771 Norton Ave NW Annandale (SO) 274-3030

Ryan R 510 19th Ave NE Murdock (FR) 255-2639

SIMMONS Beth L
1732 2nd St NW Rochester (SR) 507-252-1023

Chelsey J 506 4th St SW Little Falls (FR) 632-3327

Marshall R 423 33rd Ave N Apt 1 (JR) 229-1649

SIMONS Hilary E
625 16th Ave S Apt A306 Walle Park (GR) 229-0788

SIMON Allison J (Hoh) (FR) 255-2359

Christopher O
1710 Michigan Ave SE Apt 4 (JR) 952-250-0248
12 Morningside Rd (SR) 253-3363

Jeremy E
11466 W 45th St New Prague (JR) 507-744-2683

Kimberly A
11308 Rhode Island Ave N Champlin (SO) 763-323-9464
SCSU 22521 133rd St Plaza (SR) 468-2040
Sheri J (Hh) (FR) 534-0130

SIMONE Rachel J 1416 6th Ave S Apt 303 (FR) 255-2404

SIMONES Joseph S 0605 Mitchell Hall (FR) 255-2404

SIMONET Sarah M
1115 33rd Ave N Stillwater (JR) 651-433-3717

SIMONETT Megan M
806 10th Ave S Apt 207 Walle Park (SR) 333-1998
SIMONETTE Erin M (Soh) (FR) 255-2592
SIMPSON Corey J (Soh) (FR) 255-4353
Danielle Y Apt 312 914 8th Ave S St Cloud (SR) 202-0424

SIMONSON Brian J (Soh) (FR) 255-3497

Brianna M (Soh) (SP) 255-2625
Brooke E (Hoh) (FR) 255-3343

Justin M 473 Braddock Ave NE Apt 3 (Buffalo) (SR) 763-684-0430
201 3rd Ave S Apt 9 (SR) 230-0367

Kelly M 2931 Cooper Ave S (FR) 253-2167

Krista M (Soh) (FR) 255-2850

Nichelle E
2253 Co Rd 4 SW Coakato (SO) 255-2370
Sarah C (Hh) (FR) 255-3596
Sheena M (Soh) (FR) 255-3596
Michael J (Soh) (SR) 255-2727

SIMPSON Michaelyn M
441 3475 Pasco Debrisas Oceanside (GR) 760-433-7586

Sara L 19775 Erskine St NE Wyoming (SO) 255-2639

SIMS Abraham J 536 Clark St Mora (JR) 255-2639

Marvin (S) (SO) 255-2639

Theresa A Apt #103 1450 5th Ave S (SO) 230-6089

SINDT Jennifer M (Soh) (FR) 255-4673

SINESIO Andrew J 6064 Olinger Circle Edina (SR) 202-2913

SING Marc P 2323 20th Ave S (SR) 255-2639

SINGH Tanya 405 14th Ave SE #12 (FR) 654-6176

SINGSAT 13902 Parkway Dr Becker (FR) 763-261-4804

Megan S (Co) (PD) 763-261-4804

SINNAMON Heather A
11204 Virginia Ave N Champlin (JR) 763-425-2705

SINTE Carol L
3270 Hill Rock Rd NE Sauk Rapids (GS) 255-0196

SIOW Moon S 111 7th Ave S 106 (SR) 229-7514

SIPE Benjamin R
5270 Meadow Lakes Trail Rockford (SP) 763-477-5215

Rebecca L
221 18th St N #101 Sauk Rapids (SO) 260-4410

SIRBASKO George J (Soh) (SO) 255-4457

SIREK Adrienne M
1708 16th Ave SE #10 (FR) 612-701-9361

Amanda L 390 5th Brooklyn Park (JR) 763-566-7025

SIS Nathan T 2400 32nd Ave (SP) 251-0605

SISS Jenni M
1220 E St Germain St Apt 203 (JR) 259-1576

SISTERMAN Benjamin A
1100 14th St NE Waterford (SR) 255-3306

SITTI-MADJE Dede A (Soh) (SO) 255-3522

SITZMAN Amber L PO Box 33 Plaza (JR) 255-3538

SITZMANN Julie M (Soh) (FR) 255-3538

SIVANICH Bradley J
1 Main St Bertha (GR) 612-434-7384

SIVERTSON Chad M
SCSU 803a Benton Hall (SR) 255-3574

SIVULA Karl K
1282 Jaber Ave SE Buffalo (SP) 763-477-4927

TREVOR M Abbey L 435 29th Ave N (SO) 253-4028

SJOLANDER Kristen D
1825 23rd Ave N (FR) 253-4028

Stephen J (Hh) (FR) 255-2424

SJOSTRAND Leah A 17430 211th Ave Big Lake (JR) 286-5297

Nathan J 17430 211th Ave Big Lake (SP) 763-263-8136

SJOSTROM Jessica S
1615 16th Ave SE Apt 346 (GR) 493-1164

SKARVED Daniel J
4677 Hartley Lakes Court Brainerd (GR) 218-825-3961

SKAALERUD Justin J 515 6th Ave S (SO) 230-1671

Tina M 4503 141st Ave NE Spicer (SR) 255-2639

SKALICKY Jacob C
7595 Cahill Court Inver Grove Heights (SR) 255-2639

SKALLMAN Rebecca L
5603 Prairie Ridge Dr Shoreview (SR) 255-2639

SKARBASKO Constance J
11456 202nd Ave NW Elk River (PD) 253-2933

SKEATE Adam W 702 Case Lane (SR) 253-2933

SKENZON Christopher J
15001 State Highway 24 NW Clearwater (JR) 558-6325

SKENZICH Robert N
920 S 5th Ave Virginia (SR) 218-741-7800

SKIBA Erika M
5015 12th St SE St Cloud (SR) 202-7740

Jennifer M 34635 125th Ave Onamia (FR) 532-3328

Lindsay C (Hh) (FR) 255-2482

SKINNER Chelsea D (Soh) (FR) 255-2765

Kathryn L 10645 Garnett Rd NW Rice (FR) 393-4377

SKIPP Kara L
3133 Carnal Ave Thier River Falls (JR) 218-681-2942

SKIPPER Jamie L 422 4th St Parkville (JR) 255-2639

SKJONSBY Cory L 23059 County Rd 10 Paynesville (FR) 255-2639

SKOGLUND Crystal A
1 Maine Prairie Rd Apt 302 (JR) 240-2388

SKOOG Jeremy J (Soh) (FR) 255-2892

SKOWRONKE Reanna M 2515 Lindbergh (SO) 656-1316

Ross M (Soh) (FR) 255-2818

SKREE Eric S (Soh) (JR) 255-2564

SKUCH SOHAN E 12827 5th Ave NE Rice (JR) 393-3030

Laura A (Soh) (FR) 393-2639

SKROVE Erika L 13018 Welcome Lane Burnsville (SR) 255-2639

SKUDLAREK Nicholas J
4367 SE 38th St (SO) 253-7955

SKUDLAREK Erin R SCSU 267 Mitchell Hall (SO) 255-3617

SKUZA Jason J 1829 Co Rd 49 Cold Spring (JR) 255-3437

SLABAUGH Brenna K
379 County Rd 6 NW Stancettville (SP) 763-689-4997

SLADEK Brandy J (Soh) (JR) 255-3330

SLATER Ryan J 827 1st Ave S (SR) 259-9842

SLAGLE Benjamin P 815 28th Ave N (SR) 230-4264

Daniel C 398 2nd Ave S (SR) 203-8945

SLAMA Michael O 60 Stony Creek Rd Mankato (FR) 255-2639

SLAVINER Melissa K
6488 Quinn Ave NW S Haven (SR) 236-7458

Gamm D 6488 Quinn Ave NW S Haven (SR) 236-7458

SLATE Heather M (Soh) (FR) 255-3425

SLATER Derrick C Box 64 Maddock (SO) 701-438-2444

SLATER Ryan J (Soh) (FR) 255-2442

4739 Heights Dr Columbia Heights (JR) 763-574-2603

Timothy P 2106 Shannon Dr (SP) 253-8574

SLAVIK Nathan J (Hh) (FR) 255-2353

SLAVIK Melvyn C (Hh) (FR) 255-3837

SLECHTA Heather L (Soh) (FR) 255-2442

SLEEPER Joanna M (Hh) (SO) 255-2886

SLETEDAHN Jamie P 923 13th Ave S (SR) 230-1176

SLETTEN Kirsten M
100 Co Rd 5 E Annandale (GR) 274-2727
Laura E 806 8th Ave S (FR) 230-4667

SLEVA John J 1714 10th Ave SE (JR) 492-7479

SLIVKEN Sarah A (Soh) (FR) 255-4670

SLOAN Daniel J (Hoh) (FR) 255-3593

SLOAN Matthew J (Soh) (FR) 255-2727

4601 34th Ave N Golden Valley (SO) 763-588-1058

SLYTER Vicki L
1312 Washington Memorial Dr Apt 214 (JR) 259-6047

SMALL Joel W (Soh) (SO) 255-3662

SMARJESSE Anne B 423 6th Ave S (SR) 230-1667

SMEBY Ross J 702 7th Ave S Apt 101 (SR) 240-9505

SMELGA Daria E 708 7th Ave S (SO) 230-5471

SMELZER Joseph J
105 8th Ave SE (SR) 363-7432
Melissa M 2732 Cooper Ave S (SP) 253-4257

SMIDT Brad A
1423 7th St S Apt 105g Walle Park (SR) 507-227-1102

Brian R (Hh) (FR) 255-2672

Sarah D 2517 Clearwater Rd #205 (SR) 230-5146

SMIGLEWSKI Jodi J
14251 120th St NE Foley (JR) 367-2678

SMIRNOW Andrei S
1100 14th St NE Waterford (SR) 255-3306

SMITH Adam L 32123 Noble Oak Circle Avon (JR) 240-9278

Alicia R 19784 Madison St NE Cedar (SR) 255-4478

Allen B PO Box 667 Big Lake (JR) 255-1539

Amanda K 29 17th Ave N (SP) 251-1497

Andrew M (Soh) (FR) 255-4409

Angela M 919 E St Germain (SO) 259-1395

Anthony J 1011 5th Ave S Apt 201 (SO) 255-1539

Becky L 1200 1st Ave N Sauk Rapids (FR) 259-1539

Ben I 1465 10th Ave S Coon Rapids (SO) 255-2639

Bethany A 411 5th Ave S Apt 201 (JR) 255-4478

Bert H Apt 411 5th Ave S Apt 201 (JR) 255-4478

Bethany A 300 110th Ave NW Coon Rapids (SR) 255-1539

Brandon L 110 15th Ave S #107 Walle Park (FR) 658-0123

Brandon D 339 6th Ave S Apt 103 (SO) 253-1597

Daniel J 4468 Foster Rd Eagan (JR) 255-4478

Dennis R 1814 9th Ave S (SR) 255-2490

Destiny J 16388 20th St SW Coakato (SR) 286-2503

Diane K
9510 Kingsview Lane Maple Grove (SR) 763-458-6299
Henry 1526 6th Ave S Apt 33 (SO) 230-0688
John 830 1st Ave S Apt 303 (FR) 230-2012

Jackie L (Hh) (FR) 255-2726

Jacob A 2780 20th Ave NW Cedar (SO) 763-753-687

Jaime L Hcr 3 Box 84 Gettysburg (SO) 605-765-9745

Jared M (Soh) (SO) 255-4611

Jeff A 333 4th Ave S #4 (SO) 202-8903

Jeff E 39336 Co Rd 132 St Joseph (SR) 252-2907

Jennifer L 1831 15th Ave SE Apt 1 (FR) 252-2907

Jesse C 4825 Mayflower Rd Sauk Rapids (SR) 529-0596

John R 814 9th Ave S (SR) 255-2639

Johanna M
PO Box 24362 Silverthorne (SO) 970-262-6692

John T 5301 Lorence Rd Minnetonka (SR) 952-935-0568

Joshua P 22 Riverside Dr NE (SR) 654-0663

Joseph A 4657 5th St Columbia Heights (JR) 612-574-9816

Karen M
8860 Garland Lane Maple Grove (SR) 763-420-2319

Karl L 520 8th Ave S (JR) 251-2996

Katherine R 1244 Laurel Ave St Paul (JR) 651-641-1990

Kathleen E 801 7th St S 11404 Walle Park (JR) 255-0493

Kelsey K (Hh) (FR) 255-3509

Kevin B 3 Court St Apt 1 Vermont (GR) 805-624-5255

Malinda S 617 7th Ave S (SR) 259-0346

Matthew E (Soh) (FR) 255-3559

Matthew J 519 8th Ave S (SR) 507-29-3330

Melissa N 1126 2nd St NE Apt 1 (FR) 612-232-3008

Michael A 1180 Riverdale Dr SE (JR) 901-0257

Nancy R 626 11th St S 1st St Clous (JR) 230-5455

Nathan J 16675 S #102 St Lakeland (SR) 255-2639

Nicholas J 519 8th Ave S (SR) 507-29-3330

Nichole L 617 9th St NE (JR) 654-1577

Nieh T 310 Charles St Coatesville (FR) 255-2639

Patrick B 2719 Park Dr (SO) 230-4888

Patrick R
105 1740 Rockford Rd Plymouth (GS) 763-557-8595
Richard M (Hh) (FR) 255-3798

Renée E 405 7th Ave S Apt #2 (SR) 255-2639

Robbie M 708 9th Ave S Apt 108 (JR) 255-2639

Robert Q 1810 Min Blvd SE (SP) 255-2767

Shannon J (Soh) (FR) 255-2639

Sharon J
6630 Edgewood St Rockford (SP) 763-477-8664
Sherie L 3700 W St Germain Apt 215 (GR) 259-7862

Stephanie A
341 Balcarac Dr #10 Mankato (FR) 507-344-0992
Tanya M 310 1st Ave S Apt 205 (SR) 612-229-1172

Tanya M (Hh) (FR) 255-2857

Taryn A 3710 W St Germain Apt 332 (GR) 203-9728

Timothy M 2525 Pioneer Lane (SO) 252-6780

Trista A (Soh) (SO) 654-5083

Wendy J 192 1st St N Apt 302 (SO) 255-1162

Zachary L (Soh) (FR) 255-2442

SMITH-ZORAWSKI Emily A
1811 16th St SE #2 (JR) 230-2186

SMOLEY Joshua M
1000 1st Ave SE Sauk Rapids (FR) 251-9267

Kristine A (Soh) (FR) 255-2639

SMUDE Margaret R 931 26th Ave N (SR) 253-3855

SMUKOWSKI Jennifer A
1000 1st Ave SE Sauk Rapids (FR) 255-1618

SMUTKA Alicia J (Soh) (SO) 255-3793

SNATKA Alex M 5066 68th Ave N Brooklyn Center (JR) 255-2639

SNEZEC Greg S 343 3rd Ave S (SR) 202-1392

SNOECK Lucas D (Soh) (FR) 255-3678

SNOECK Nicholas A (Soh) (FR) 255-2639

SNORTUM Danielle M (Hh) (SO) 255-3788

SNOWBERG Linda G
1540 Highway 23 E Apt 303 (SR) 255-1899

SNOWDEN James V (Soh) (GS) 651-270-8107

SNYDER Elizabeth A 1300 N 4th Ave Sauk Rapids (SR) 255-4532

Elizabeth A (Hh) (SO) 230-8266

Jessie C 505 12th St S Apt 302 (SO) 255-2309

SOBIECH Anghela K
7024 160th Ave Roylton (FR) 584-5777

Kasha A 1270 Johnson Rd Apt 102 (JR) 251-1678

Roberta J 761 Ronney Rd NE Foley (JR) 968-6790

SOBIECHOWSKI David J
1825 15th Ave SE Apt 15 (SO) 202-0796

SOBIECH John D
590 Park Meadow Dr Apt 203 Waite Park (SR) 229-0933
Joseph D 819 5th Ave S Apt 301 (SR) 259-7926

SOBERBERG Angela L 408 Hill Hall (SO) 255-4574
Soderberg, Cori 2406 E S Hamilton (SO)

SODERMAN Katherine R 345 Mitchell (SO) 255-3816

SODERMAN Nicholas A
14539 Old Gustander Tr Marine (JR) 255-4242

SOEDEN Erik J
10254 Elkwood Ave NW Monticello (SO) 612-636-1366
SODER, Etsuaki Bm (SO) 255-3359

SOEGE Johan E
21087 Vails Lake Rd Eden Valley (JR) 453-2242

SOHLER Robert G
606 Island Ave Fairmont (GR) 507-235-8799

SOHR Brian 845 Jennings Cove Rd Minnetrista (SO) 255-2316

SOHRE Kerri P Sbn (FR) 255-4671

SOJA Brian A 527 5th Ave SE (FR) 255-4671
SOJ, Than Sbn (FR) 255-4671

SOLBERG Kristin L Sbn (FR) 255-4306

SOLEM Joshua S 1215 13th Ave SE (SR) 240-6895
Tanya M 310 4th Ave S Apt 203 (FR) 656-0331

SOLETA Brandon S Mh (FR) 255-2456
SOLONG Rachel A Mh (FR) 255-3697

SOLSKO, Andrew 1406 N Albert St St Paul (SO)

SOLINGER Jodie L 34291 Hwy 27 Pierz (FR)

SOLO Allison C 1450 5th Ave S Apt. #301 (FR)

SOLSURD John D 28732 Co Rd 176 Freeport (JR)

SOLSTAD Paul A
145 Hawthorne Ave E St Paul (GS) 651-774-3121

SOLTAU Jeffrey M 8549 Darrow Ave NE Monticello (JR)

SOLTAS Dawn R
525 2nd Ave S Apt 207 Waite Park (PD) 656-0950
Renee C 13908 227th Ave NW Elk River (SP) 763-4411-7708

SOLTA, Dean 207 Ave F Redondo Beach (GR) 310-540-5980

SOMMERVILLE Katie J Apt 101 1510 9th Ave. S. (FR)

SOMMARS Manda S
682 Cascade Rd S Haven (JR) 558-2681

SOMMERNESS Miaha 2118-326-6219
SOM, SW 4th Grand Rapids (JR)

SOMMERS Billy R 4304 Thru St (SO) 255-1179

SOM James T 5838 Rolling Ridge Rd (SO) 203-7921

Thal M 5838 Rolling Ridge Rd (FR) 203-7921

Thal, M 5838 Rolling Ridge Rd (FR) 203-7921

SONGGLIA Katie A
6652 160th St NW Clearwater (SR) 558-2792

SONDHI Farzana B
Apt# 403 520 14th St S (SR) 282-7186

SONGPANYAWUT Nalinnee
1000 1st St S, 2nd Fl Park (GR) 252-7213

SONNEK Danielle M 826 7th Ave S (SR) 224-5395

SONSALLA Tyler J 4742 US Highway 212 Glencoe (FR) 255-3513

SONTAG Jennifer D Hoh (FR) 255-4307

SOHTOWSKI Luke E Sbn (FR) 420-9197

SO, Tien H 40508 1244 E Saint Gaudin St (SR) 420-9197

SOP Brian T 723 9th Ave N #3 (FR) 252-1387

SOPER Jaime L 1724 Highland Trail (FR) 255-4537

Samantha M Hn (FR) 255-4537

SOPRESEN Craig S 1514 16 St S (FR) 229-2998
SOP, Tami 1402 Spring (GR)

Reed T 201 S Summit Av Sioux Falls (SO) 605-274-4289

SORENSEN Adam C
450 Swanson Ave PO Box 343 Coakato (FR) 286-2930

Andrea J (SR)

Harold J 1011 5th Ave S Apt 101 (JR) 230-4318

Julie A (SO)

8270 Tyler St NE Spring Lake Park (SR) 763-784-4021

Julie A (SO)

Shawn P
10 E Highland Ave Fergus Falls (JR) 218-798-3234

Tony M Hn (FR) 255-4549

SOROKO Keith E 5709 Batch Rd Chisholm (JR)

SORTEBERG Amanda L 337 7th Ave S (JR)

SOSTAK Sandi PO Box 424 Sartell (PS)

SOUK Emma L
6035 1st Avenue Litchfield (JR) 603-7322

SOUFFLET Jesse C
2201 W 22nd St Duluth (FR) 218-727-7789

SOULS Heather M
955U 1207 Sherburne Hall (JR) 255-3674

Sarah S 15692 16th St Big Lake (FR) 763-283-8359

SOUTH Michael P Sbn (FR) 255-3575

SOUTHWORTH Steven F
510 4th Ave S Apt 108 (SO) 229-2807

SOVA Carol A 321 6th Ave N Sauk Rapids (SR) 504-8009

SOVA, Deborah 1000 Ave NE #5 (FR) 493-3666

SWANEDA Amanda J
205 3rd St SE Apt 206 Rice (FR) 393-2678

Crystal M 622 Weibach Court Sartell (FR) 259-6225

SOVER Sweeney L 705 S 4207 Waite Park (SR)

SOWERS Ellen S 381 5th Ave S Apt #3 (JR) 230-6092

SOWIEJA Daniel D 3100 225th St W Farmington (FR) 255-4541

SPAGL Christine A Hn (SO) 255-4556

SPANIER Ashley L Hn (FR) 255-4556

SPANCER Corinne
744 Washington Memorial Dr (FR) 252-1928

SPAR Thain P 1200 Division St Apt 113 (JR) 963-2600

SPARBY Nicholas L Hoh (FR) 255-3361

SPARKMAN Daniel D
1000 1st Ave S Apt 102 Hopkins (GS) 952-390-9389

SPARKS Erin W
Heather A Sbn (FR) 255-4376

Melissa M 614 3rd St S (SR) 654-5452

SPARNA Taylor L
1212 Washington Mem Dr #326 (SP) 240-8960

SPARTZ Brittany S
2182 Stone Creek Dr Chanhassen (FR)

SPARZEVIC
613 24th St SE Willmar (SP) 235-8053

SPAUDE Jeremy D 1610 Judd Ave Glencoe (SO) 864-5617

SPAUDLING Nicole A Hoh (FR) 255-2512

Spaulding, Jeffrey 1000 S 7th St 221 Holes Hall (FR)

SPERLING Brian M
Apt 102 253 12th St S (SO) 612-968-1438

SPECHT Lisa M 278 Jeanne Av Eden Valley (FR) 453-2992

SPECK Tori L Sbn (FR) 255-2413

SPECKIEN Emily B
321 Woodbridge Dr Vadnais Heights (SR) 612-483-3628

SPECKMAN Melissa M
1000 1st Ave S Apt 102 Hopkins (GR) 507-794-6534

SPEICHL Ashley C Mh (FR) 255-2706

SPEISER Nikki L PO Box 132 Rockville (JR)

SPELTZ Dustin R
Route 1 Box 117 Altura (FR) 507-689-2572

SPESS, David 904 Elm St Alexandria (SR) 763-4469

Debra M 11655 5th St NE Albertville (GR) 763-197-4329

William L 1220 E St, Germaine St Apt. (SO) 230-1260

SPEARLING Julie K
14822 Montgomery Av S Savage (PD) 952-440-6316

SPESS, David 904 Elm St Alexandria (SR) 763-4469

SPICER Kasandra L 427 Spring Rd #12 Fairbairt (SR) 230-0043

Kelsey A
1233 7th St S Apt 1106 Waite Park (SO) 253-4520

SPICKZA Dana P 6291 805 Sherburne Hall (FR)

Eric C 1435 3rd St SE Apt C301 (SR) 267-5134

Jill E 1200 E Division St Apt 201 (SR) 229-7476

Sarah M 814 6th Ave S (SR) 529-0596

SPIEGEL Nicole L W 5306 311

SPIEKER Erik W Apt #036 Park (FR) 651-554-0459

SRIEL N 1400 Washington Memorial Dr Apt 106 (SR)

SRIELMAN Kari L
565 Park Meadows Dr Apt 306 Waite Park (SR) 267-6776

Maren T 11017 Quebec Circle Bloomington (FR)

SPICE, Christopher 1719 Tahoe Ave Summer (FR)

SPIES Brent S Sbn (FR) 255-2812

SPIKE Melissa M 9399 10th St NW Annandale (FR)

Theresa A 9399 10th St NW Annandale (FR) 963-3750

SPINER Jessica M 7026 Pima Lane Chanhassen (SR)

SPITZ Benjamin R 929 7th Ave S (SR) 240-8275

SPITZER Rebecca K Sbn (FR) 255-2679

SPLITTSOESSER Andrew P Hoh (FR) 255-3507

SPODEN Heather A 712 27th Ave N (JR) 255-3728

Jill D Sbn (FR) 255-3728

SPONHEIM Katie M Sbn (FR) 255-3728

Tara A 1231 N 10th Ave (SO) 252-9298

Tara A 1231 N 10th Ave (SO) 252-9298

SPOEHR Zachary R Sbn (FR) 255-2506

SPOFFORD Dylan G Csh (FR) 255-4515

SPONHEIM Katie M Sbn (FR) 255-3728

SPONHEIM Adam J Sbn (FR) 255-3506

SPOTTED BEARIE Justin L Sbn (FR) 255-4395

SPOTTED Stephanie L Mh (FR) 255-3767

SPRAGUE-BRENTENSON Melissa A
8902 257th Ave NW Zimmerman (GR) 763-856-3134

JASON M 3051 1st Ave NE (SO) 252-3394

SPRUNG Jodi M Bn (SO) 252-3394

Star S 4020 47th St Lincoln (SO) 402-478-7045

SPRINGMAN Allissa A Sbn (FR) 255-3646

SPRONK Justin J 500 11th St S Apt 205 (SR) 492-3149

SROUSE Richard J
9320 1st Highway Dr Saud Rapids (GS) 656-9589

SPURZEN Jackson L
1009 Maplewood Dr Delano (SO) 763-972-6485

Sarah R 1009 Maplewood Dr Delano (SO) 763-972-6485

SPYCHALA Billy-Joe
3875 19th Ave NW Apt 57 Coon Rapids (JR) 202-1168

Joseph M 3051 1st Ave NE (SO) 252-3394

Romelle T 815 10th Ave N #315 Sartell (FR) 240-9190

Travis J 4655 NW Mink Loop Sauk Rapids (SP) 259-8227

SQUIERS Joshua J
3630 Viking Boulevard NW Anoka (SR) 763-753-4690

SROGA Amanda M Sbn (FR) 255-3657

SROGA Amanda M Sbn (FR) 255-3657

STACH Adam N Sbn (FR) 255-2731

STACHOVICH Bernadine M
21 7th Ave S Sauk Rapids (FR)

STACHOWSKI Jackson L
16425 110th Ave NE Foley (SO) 355-2117

Trisha L 16425 110th Ave NE Foley (FR) 355-2117

STADTHER Jennifer R 501 5th Ave SE (SR) 230-0853

STADTHER Sarah A 617 5th Ave S Apt 1 (JR) 282-5735

STADTHER Jamie L #2021 Navajo Dr NW St. Francis (SR)

Shawn P 1929 Centennial Dr (JR)

STAHL Benjamin J 500 11th St S Apt 203 (JR) 229-9264

Timothy W Sbn (FR) 255-3344

STALINGS Lucas J
9320 1st Highway Dr Saud Rapids (GR) 656-9589

STANBAUGH Morgan L
2036 High Dr Sauk Rapids (SO) 252-6683

STANBERG Katie M 801 John St Starbuck (SO) 239-2593

STAMM Aaron B
1000 1st Ave S Apt 102 Hopkins (GR) 507-345-4275

STAMOS Christina M SCSU 127 Mitchell Hall (SO)

STANBERG Tyrone J 750 5th St S (JR) 255-3622

STANBRIDGE Michael A Sbn (FR) 255-3622

STANDAERT Brandice M
1000 1st Ave S Apt 102 Hopkins (GR) 507-345-4275

STANDLEY Andrew R 525 13th St Apt 103 (SO) 230-6267

STANFORD Michelle A
7600 61st Ave N New Hope (GR) 612-535-1326

STANG Amanda R
1000 1st Ave S Apt 102 Hopkins (GR) 507-345-4275

Anna J 19714 Edora Rd Cold Spring (SO) 685-7376

Jacob R 16498 163rd Ave
C/O Steve And Sandra Stann Watkins (SO) 764-2030

Robert A 16908 163rd Ave Richmond (JR)

Rhonda M 1233 7th St S Apt E307 Waite Park (JR) 202-8930

Ronald J 4 Willow Creek Dr Waite Park (FR) 251-9408

Roxanne S 1708 16th St SE Apt 24 (SO) 230-7699

Sandra J A 25481 Co Rd 74 (SR) 251-8299

Timothy R
17187 Fairway Circle Cold Spring (JR) 685-8949

STANGER Aaron P
24949 Crescentwood Rd Paynesville (JR) 453-2330

THOMPSON, John A 10th Ave S Apt 302 Waite Park (FR)

William E 711 8th Ave S (SR) 240-2912

STANGL Michael J
Apt 102 310 8th Ave S (SO) 230-5409

STALE, Clair E 421 8th Ave N Apt 7 (SR) 202-7931

Sandra J A 25481 Co Rd 74 (SR) 251-8299

STANGLER Kelly J
34653 250th Ave Albany (SP) 845-4296

STANGLER Michael J PO Box 369 Albany (SR)

Rochelle L 2063 Renita Circle Clearwater (SP) 253-6296

STANGERT Kimberly A Sbn (FR) 255-2667

STANLEY Darcy M 8855 180th Ave Milaca (SO) 983-5037

STANLEY, Darcy M 8855 180th Ave Milaca (SO) 983-5037

Todd E Bn (JR) 255-3445

STANOCH Barbara R
42607 125th Ave Holdingford (SR) 746-2698

Lynn M 42892 125th Ave Holdingford (GR) 746-3070

5300 Pennsylvania Ave N New Hope (SR) 612-537-6721

Jeffrey S 3420 W St Garmin Apt 102 (SR) 259-5661

STAPLES Evan F
PO Box 334 110th St 7th St Starbuck (JR) 239-4450

STANLEY, Lynn M 42892 125th Ave Holdingford (GR) 746-3070

STARCEVIC Masha K
36542 732nd Ave Kimball (GR) 398-8931

STARFIELD Angela B Sbn (FR) 255-3604

STARK Jacob A 419 4th St S Apt 3 (SR) 230-7177

Lana J 1132 140th Ave Foreston (JR) 294-5925

Mary K 311 E 7th St Murrey (GR) 584-1348

Terry M 306 Rosewood Rd Sartell (JR) 253-7609

Vanessa L 405 14th Ave SE Apt 7 (JR)

STARMAN Cheryl J
1000 1st Ave S Apt 102 Hopkins (GR) 507-345-4275

STARNIS Benjamin
PO Box 1185 606 Hagenston St Starbuck (FR) 252-7483

STARR Franna M 246 Central Ave N Milaca (SP) 982-2283

Serena L 811 22nd St S Grand Forks (JR) 701-772-6474

STARRY Scott D
1103 Dillon Ave NW Maple Lake (SO) 963-5914

STATZ Neena E 618 19th Ave SE (SR) 251-8396

STAUBER Amanda J Sbn (SP) 255-3596

STAUFINGER Kristen A Hoh (FR) 654-5383

STAVERS Sarah J 9289 Chocoma Trail
1000 1st Ave S Apt 102 Hopkins (GR) 651-329-3424

STAVIG Brent A
2933 119th Ave NW Coon Rapids (SR) 763-421-3690

STAVNICK Katie M Svs (SO) 534-0186

STAVNOS Corrie J 22065 3rd Ave E (SR) 253-4915

STANTON Eliu H 1123 9th Ave S (JR) 252-5057

Jerome J 13755 Davon Rd NE Foley (SO)

STACYNSKE Sarah L 1366 W Floral Dr Arden Hills (SR)

STEARNS Amanda M 1120 9th Ave S #203 (SO) 255-4828

Matthew P 2777 171st St Big Lake (SO) 492-4828

Michael J
1000 1st Ave S Apt 102 Hopkins (GR) 612-483-2787

STECK Jeremiah E 2700 Zircon Lane N Plymouth (SO)

STECKELBERG Mathew J
3524 County Rd 4 Clear Lake (JR) 259-9542

STECKELBERG Susan K 1241 7th Ave N (SR) 253-2869

STECKMAN Kristin L 2290 Cassco Ave N (JR) 252-5057

STEE Jonathan N Sbn (FR) 255-3717

STEEGE Erika M
3225 Main Prairie Rd Apt 116 (SR) 253-7200

STEELE Alison J Sbn (FR) 255-3411

STEEN Lori A
7100 216 13th St S Apt 3 St Cloud (JR) 224-5600

STEEN Lori A
1500 2nd Ave N Apt 301 Sauk Rapids (GR) 240-8836

STEENSON Brenda J
6743 157th Ave NW Ramsey (SR)

STEERER Nathan A
10108 Jeffery Lane Rogers (SP) 763-498-7704

STEFANSKY Timothy H 510 9th Ave S (GR) 252-0686

STEFFAN Jeremy B Csh (SR) 255-4421

STEFFAN Jessica J Mh (FR) 255-2634

Sara A Sbn (FR) 255-2685

STEFFENS Nicholas J
1009 6th Ave S Apt 104 (SO) 259-4246

STEFFES Michael R 2210 S 10th Ave (SO) 252-3360

Rebecca J FR Box 176 Hendricks (FR)

William J Sbn (FR) 255-3286

STEFFL Sheri A
625 25th Ave S Apt 105a Waite Park (SR) 253-1378

STEGGALL Brian J 605 8th Ave N Wbl (JR) 253-4528

STEICHEN Carla K
1414 Kimball (SO) 398-3011

Caryn K 19670 County Rd 141 Kimball (SR) 398-3011

STEIDL Brian R 1812 16th St SE Apt 4 (GR) 230-0562

Marys R 6001 Co Rd 42 NE Alexandria (SO) 846-2663

STEIFER Timothy J 343 3rd Ave S (SR) 202-1399

STEIFER Alexander J Sbn (SR) 230-3532

Amber D 721 1st St S Cold Spring (FR) 685-8104

Chelsey R Sbn (FR) 255-2795

Gregory P
1420 Washington Memorial Dr Apt 903 (GR) 256-1648

221 16th St SE Apt 17 (SR) 252-6171

Noah T Mh (FR) 255-3847

Theresa M 17082 Danzig Rd Kimball (JR) 398-5901

STEINBACH Ryan H
1000 1st Ave S Apt 102 Hopkins (GR) 507-345-4275

STEINBERG Tessa M 423 9th Ave S (SO) 252-6270

Wanda K 709 N 2 1/2 St Sartell (PD) 252-7272

STEINBLOCK Jason A 8409 Laurel Rd (SR) 251-8270

STEINBERG Kyle C Rn 1 Box 160 Breckridge (FR)

STEINBERG Benjamin D
1733 Pinewood Dr Shoreview (SR) 651-785-0964

David J 5815 Michael Court (FR)

Holly E Hoh (FR) 255-3301

John M 68 Perimeter Dr Sartell (JR) 654-6219

Kathryn L 20 Highway 10 NE Blaine (SR) 763-792-4009

Lacey R 1995 Collin St Mora (FR) 679-1694

Teresa M 9298 135th Ave Becker (PD) 255-4385

STAINES Amber L Sbn (FR) 255-4385

STAINES Ryan S 833 15th Ave S (FR) 253-4311

STEINHOFF Rebecca
8692 Highway 24 NW Annandale (SP) 274-3767

STEINKAMP Janet K
1136 10 4th St Sartell (GR) 253-5313

STEINKE Jeff S 11777 124th St Wadena (SR) 218-631-1934

STEINKRANS Jennifer M
1519 Valley Dr Burnsville (GS) 952-800-3220

STEINLEITER Beth A Hn (FR) 255-4519

STEINKECH Lisa M
500 12th St S Apt 304 (SR) 240-9793

STEINMETZ Jeffrey P Sbn (FR) 255-3776

130 STUDENT LISTINGS

STELLMACH Naomi L
1400 scenic Dr NW Sauk Rapids (FR) 253-4034
Nicole C 1400 scenic Dr NW Sauk Rapids (SF) 253-4034
STELTON Christa E 2517 Gouleters Way #101 (FR) 255-3292
STELTZER Amy R Sbh (SO) 255-4664
Emily A Smb (FR) 255-4664
Stella J SCSU Pleasant Hill (FR) 255-4664
STEMBER Kelli J 815 11th St S Sartell (JR) 224-2050
STEMM Alycia C 1809 Oak Rd (JR) 253-5290
Sara R 64 Rose Ave S Box 157 Maple Lake (JR) 253-5290
STENBACK Loraine R PO Box 294 Garrison (JR) 253-5290
STENBERG David L
29054 Notre Dame St NE N Branch (SF) 651-674-5085
STENCIL Chad J Csh (FR) 255-4429
STENDAHL Abbey L
723 13th Ave SE Apt 304 (SR) 259-6733
John J 9955 5th St N Forest Lake (FR) 651-433-5446
STENDE Jesse J
15926 NE Hwy 29 N Parkers Prairie (SO) 218-943-2933
STENEHIEM Tyler J Hoh (FR) 255-3737
STENNES Brittany K SCSU 808 Hokes Hall (FR) 255-4620
STENSRUD Anne C Smb (FR) 255-4620
Nastlin P 1432 Rochester (FR) 255-4620
STENZEL Keith L Smb (FR) 255-4365
Lisa M Smb (FR) 255-3784
Rebecca L 1707 16th St SE Apt 13 (SO) 230-4178
STEPHANI Jon A 1111 7th Ave S #104 (SO) 230-4446
STEPHEN Jill 4175 County Road 1 Rice (PO) 654-9393
Kevin J 50 S Derbyshire Lane Arlington Heights (JR) 255-2808
STERN Aaron M Sbh (FR) 255-9615
Alex K Smb (FR) 255-4605
Joshua M 1703 Michigan Ave #205 (JR) 761-4100
STERNBERG Veronica M
16590 Alapca St NW Ramsey (JR) 255-2876
STETINA Stan C Sbh (FR) 255-2876
STETLER Heather J
411 5th Ave S Apt 302 (SR) 202-1953
STETTER Tom R 1711 Lud Ave Hancock (SR) 255-4620
STEUERNAGEL Michael S
204 Verona Dr Watertown (GR) 952-955-0522
STEVE Brenda S (PD) 255-4620
STEVENS Adam M Sbh (FR) 255-2328
Christina A 414 S 9th St White Park (SR) 255-4620
Jennifer M 9035 Grandmont Ridge Trail (PD) 255-4620
Lee M 12529 Old Hwy 169 Hibbing (JR) 218-778-6139
Michelle A 40667 County Rd 13 Maltrose (GR) 256-3063
Tyler E 4736 Spring Circle Minnetonka (SO) 952-933-4972
STEVENSEN Brenda M 503 8th Ave N (SR) 230-2355
STEVENSEN Tom J
14603 County Rd 30 Elk River (JR) 612-441-6463
STEVERMER Robert A
PO Box 85 34 Elm St Easton (SP) 507-787-2508
STEWART Amanda K
15600 120th St NE Foley (SO) 387-2870
Ashley M Sbh (FR) 255-2693
Cally E 979 Paris Ave N Stillwater (SO) 651-436-6804
Cody L 500 11th St S Apt 203 (SO) 229-9264
Joshua J 1420 W St Germain St (GS) 229-7662
Kelly A Sbh (FR) 255-2693
Larry D Sbh (SO) 255-3259
Michelle K 4901 20th Ave NW Rochester (SO) 573-8122
Ryan J 8122 Highway 238 Bowls (GR) 202-0340
Sara J #201 1450 5th Ave S (GS) 202-0340
Tiffany J
150 Cedar Ave White Bear Lake (JR) 651-426-4599
STICH Jeannie M 22241 Fairmount Rd (SP) 251-7422
STICHA Jonathan A 1811 S 13th Ave (SR) 202-2297
Tiffany J 105 4th Ave S (SR) 202-2297
STIEL Chelsea K 120 30th Ave NE Benson (JR) 842-6361
STIER Samantha T
398 5th Ave S Apt 1d (JR) 230-0491
STIGALL Elizabeth J 1806 9th St SE Forest Lake (SR) 255-2562
STILLWELL Kelly J Sbh (FR) 255-4621
Matthew D 804 7th Ave S (FR) 230-2241
STIMAC Stephanie L
1500 Zealandia Ave N Champlin (GR) 763-433-0492
STIMPSON Sheryl L Sbh (FR) 255-2681
STOCK Adam J 612 3rd Ave NE Sartell (JR) 252-8056
Jacob J 1804 Michigan Ave SE (SO) 230-0356
Jennifer E 1520 Highway 23 E Apt 206 (GS) 203-7265
John M 3480 2nd St S Jessup (FR) 249-5437
Richard 201 936 Chancellor Dr Winnetka Manitoba (GR) 255-2748
STOCKE Jennifer L 213 24th Ave N (SO) 230-2105
Kelly J 7034 43rd Ave SE (SO) 230-2105
STOCKER Sarah A
1500 2nd Ave S Joseph (JR) 363-8252
STOCKHOLM Amie L
Apt 204 1 Flyverstrad Dr (SO) 493-0546
STOCKINGER Jeremy F
340 1st St NE Sartell (FR) 252-4344
Katharine M 5809 3rd Ave SE (SO) 252-3542
Michael L 1838E 91st Ave Kimball (SF) 398-6020
Michelle J Sbn (FR) 654-5408
STOCKMAN Heather M 208 Mitchell Hall (FR) 255-2807
STODOLKA Michelle A Mh (SF) 255-2748
John M 4000 Cedar D 1st St E N (SR) 249-5437
STOCKMAN Jessica A Smb (FR) 255-3732
STOES Elisabeth R
16570 Baywood Lane Eden Prairie (FR) 952-934-0941
STOFFEL Patrick R 1032 1/2 16th Ave S (JR) 654-1568
STOFFEL Christopher D 192 1217 4th Ave S (JR) 229-8199
STOFFER Catherine M
1919 55th St NE Foley (FR) 968-6812
STOICK Ryan R Sbh (FR) 255-2826
STOICES Charlotte D
1005 State Highway 24 NW Clearwater (SR) 558-6797
Joan M 14131 105th Ave NE Foley (SR) 387-2907
Sean M Sbh (FR) 255-2414
STOKKE Nicholas J
10000 20th Ave NW Elk River (SO) 507-451-9632
STOKVYS Sara M
6081 43rd St N Oakdale (SR) 651-777-9396
STOLARCZYK Karl J
10327 20th Ave NW Elk River (SO) 255-3570
STOLPMAN Nicholas M SCSU 319 Case Hall (SR) 255-2349
STOLTENBERG Allison R Hoh (FR) 255-4587
STOLTMAN Kera M 436 Hill Hall SCSU (FR) 255-4587

STELLMACH - SUTHERLAND

STOMMES Ashley V
17704 County Rd 9 Richmond (FR) 453-7672
Rebecca L 16801 185th St Richmond (SO) 267-7794
Victoria A 16801 185th St Richmond (FR) 597-3454
STONE Amanda M 26250 Galen Dr Wyoming (SR) 255-3851
Jennifer L
200 4th Ave S Mitchell Hall #263 (JR) 255-3796
Jessica J 809 SE 2nd Ave Ripesc (JR) 507-825-3126
Laura J Mh (FR) 255-3851
STONEBURNER Ryan D Isa 01 23 98 (GR) 255-3851
STONEHOUSE Pauline P
1000 29th Ave Rd SE Alexandria (GS) 763-7635
STONELAKE Andrew L
14068 47th St SW Coakato (FR) 286-5926
Samuel D 14058 47th St SW Coakato (FR) 286-5926
STONER Brent M
200 4th Ave S Saint Louis Park (SR) 952-542-3984
David A 1077 10th St SE (SO) 253-1496
Julienne E 5530 138th Ave Clear Lake (SO) 743-4235
STORBECK Shannon L 1810 Cypress Rd (SR) 259-7958
STORCK Shelley J 714 30th Ave N (SR) 260-0701
STORDAHL Shawnee R Mh (FR) 255-2835
STORIE Jacob A 1623 15th Ave SE Apt 202 (SO) 259-8965
STORKAMP Benjamin M 996 3rd Ave S (JR) 251-2380
Cory E SCSU 249 Case Hall (SO) 255-4460
Joanne E 2719 15th St N (SO) 259-1953
Nile M 17067 96th St Becker (JR) 763-262-6799
Chris R Hoh (FR) 255-3627
Nicole M 7581 Highway 10 SE (SR) 255-9561
Rebecca C 1532 Poppy Rd (FR) 255-9561
Tracy L 7581 Highway 10 SE (SO) 743-3350
STORIE Katrina A Smb (FR) 255-4620
STORIE Jason C Smb (FR) 534-0179
STORM Bradley J Smb (SO) 255-4117
Natasha N
14728 470th Ave Twin Brooks (JR) 605-432-6277
STORMS Cassandra L 1155 16th St NW Apt #307 (JR) 255-4620
Tom M Hoh (FR) 255-6614
Nathan J 1428 Cheney Dr (SO) 253-9364
STOTESBERY Julie A Bth (SO) 255-3435
Randy A 239 1st Ave S Clifton (PD) 255-4620
STOTTLEMYER Aaron J
1500 Superior Ave Shawnee (SR) 612-481-8559
STOUT William J 36703 7th Hillman (JR) 230-5835
STOVER Jason R 1515 Calvary Hill Lane (SO) 255-8956
STOWE Shane M 20951 51st Ave (SR) 252-3392
STRAECK Shanda I Hoh (FR) 255-3389
STRACAP Maria A 816 Clark Pierce (SR) 251-5809
STRANDER Waston J
PO Box 774 Waite Park (SR) 492-3056
STRAHL Michael T
18388 Upper Westmont Maple Grove (SR) 763-684-0281
Tygen M 2922 Maine Prme Rd Apt 1 (FR) 734-4882
STRANDBERG Tamara L
201 217 4th Ave (PD) 654-6029
STRANDLUND Emily J Bth (SO) 255-3535
Erika L 1305 E 132nd St Burnsville (SO) 612-432-6138
Sean S 13668 135th Ave Milaca (SO) 255-4394
STRANG Joshua M 4517 370th Ave Foley (JR) 255-2402
STRANG Matthew S
720 7th Ave S Apt 201 (SO) 230-5516
STRASSBURG Rebecca A
10630 44th St Clear Lake (SP) 743-3827
STRATE Kori J 725 14th St S #307 (SR) 492-2466
STRATTON Travis J Mh (FR) 255-2472
STRATTON Christopher J
1105 22nd Ave SW Austin (JR) 612-703-0690
Melissa A Apt #1 381 5th Ave S (SO) 612-703-0690
Rhonda M Mh (SR) 255-2696
STRAUSS Justin D
SCSU 705 Wv Holes Hall (SO) 255-2353
Melissa A Sbh (FR) 255-2479
STRAWN Jennifer R Sbh (FR) 255-3568
STREED Jonelle A 500 11th St S Apt 206 (SR) 259-1673
STREED M Sbh (FR) 255-4394
STREIFLAND Lisa A 356 3rd Ave S #3 (SR) 202-7766
STREETEER Stacy R Sbh (FR) 255-2862
STREFFER Ryan B Hoh (FR) 255-2428
QUINCH Joshua D
1005 355 Park Meadows Dr Waite Park (SR) 202-1266
Reign S 617 8th St S (JR) 654-1577
STREIT Robert P 67451 380th St Watons (SR) 764-6715
STRELOW Mary K
1730 Hummingbird St NW Oak Grove (JR) 612-753-6929
STREMEK Nancy J PO Box 399 145 Poplar Ave N Annandale (JR) 255-4620
STREY Justin D 415 Shurburne Hall (FR) 255-2447
STRICKER Sally T 31186 Old 371 Pequot Lakes (JR) 255-4620
STRICKLER Alana L
1000 29th Ave Rd SE Alexandria (GS) 253-4356
STRIEGEL Samantha E Mh (FR) 255-3615
STRINGER Emily M 810 Pabbie Creek Dr (SR) 259-7101
STROBECK Linda M 15509 21th Ave Sauk Centre (SR) 255-3603
STROHSCHEN Derek J Sbh (FR) 255-3603
STROHSCHEN Ryan J Sbh (FR) 274-8467
Sarah J 190 Lake Dr E Annandale (SP) 274-8467
STROM Amy E A018 Shoemaker Hall SCSU (FR) 255-3415
Anthony J
282 Rice Lake Rd #208 Duluth (SR) 218-722-0931
Christina M SCSU A010 Shoemaker Hall (FR) 255-4620
Ashley R 8971 NE 71st St Spioer (SR) 255-4620
STROMBECK Kimberly N
2201 County Rd 5 NE Isanti (SP) 763-444-5967
STROMBECK Eric W Smb (FR) 255-4653
STROMGREEN Eric W
1201 4th Ave S Apartment (JR) 252-5214
STROMME Victoria L Sbh (FR) 255-3322
STROMQUIST Jill M
1201 4th Ave S Apartment (JR) 252-5214
STROMGREN Aaron M
617 26th Ave SW Willmar (FR) 255-1388
Molly S SCSU 505 Sherburne Hall (FR) 255-2783

TELEPHONE OPERATOR 255-0121

STROUT Jana M
401 Cherrywood Dr N Baxter (GR) 218-829-1576
STROTEBECK Bryan J
1388 151st Lane NW Andover (FR) 763-434-4561
STROTHER Sarah
1500 29th Ave Rd SE Alexandria (GS) 253-4356
Stacy E 1000 29th Ave Rd SE Alexandria (GS) 253-4356
STROTHMANN Huntington Beach (GR) 714-377-4322
STROTHMANN D 7300 Sunny Lane Anoka (SO) 255-2547
STRUZINSKY Phillip J Hoh (FR) 255-2547
STRUCK Nicole A Hoh (FR) 255-3402
Stacy S 1708 16th St SE Apt 8 (SR) 251-1810
STUFFERT Jennifer M
10709 29th Ave Rd SE Alexandria (GS) 230-5120
Patricia J 6347 140th St Foreston (SO) 255-4620
STRUTHERS Stephanie R 1804 Michigan Ave SE (SO) 255-4620
STRUTZENBERG Nathan D 812 6th Ave S (SR) 654-0419
STRUYK Wally L 5676 Walnut Dr (FR) 255-4620
2537 Oceana Dr Sauk Rapids (SO) 654-0839
STUBBS Christie M 825 120th Lane NE Blaine (SO) 255-4620
STUCKEMEYER Levi J
4510 W Stearns Lake Rd Conover (SO) 255-2697
STUDER Megan M Sbh (FR) 255-4620
STUDANSKI Kara J
PO Box 252 59th S Central Ave Richmond (SR) 597-4474
STUDENSKI Emily A
7389 55th St NE Sauk Rapids (FR) 387-2297
STUDER Cassandra A
2537 Oceana Dr Sauk Rapids (SO) 356-7542
Kelly M 418 Char Ave NE Andover (SR) 356-7542
STUDNISKI Jessica E
15880 165th St NE Foley (SO) 355-2271
STUEBE Nicole K 1626 Oak Rd (FR) 253-8278
STUEBE Tracy L Sbh (FR) 255-3685
STUHL Jayme R
28944 152nd St Zimmerman (JR) 612-389-8322
STULC Nathan R 1719 Shore Dr Mora (JR) 678-4910
STUMP Jacob J 1320 15th St N (JR) 763-221-1972
Tom R 29326 Highway 27 Pierz (SR) 255-4620
Lisa M 29326 Highway 27 Pierz (SR) 218-855-1052
STUMVOLL Amy T
10719 105th Ave NE Foley (SP) 387-3216
STUNTEBECK Kelly A
5234 NE 15th St Sauk Rapids (SO) 218-631-7305
STUPAR Aaron J
10068 Harrington Ave NE Monticello (SR) 612-295-5492
STURLAUGSON Daniel J 1319 Poppy Rd (SO) 259-6451
STURM Jacob A Sbh (SF) 654-5361
Laura M 255 1st St NE Gardenfield Ave S Minneapolis (SO) 612-824-2555
Matthew M 170 13th St S Apt 4 (SR) 612-978-5422
Ryan E 515 W Lincoln St Springfield (JR) 507-723-5086
STUTZKA Melinda L Sbh (FR) 255-3796
STUTZKA Robert J 37402 County Rd 83 Cohasset (SO) 218-328-6367
STYZENS Jennifer
3434 Lemon Ave Long Beach (GS) 562-426-2233
SU Bin 1011 5th Ave S Apt 204 (JR) 240-6549
SUBRAMANIAM Amy G
1000 29th Ave Rd SE Alexandria (GS) 255-4356
SUCHY Kristi L PO Box 121 Avon (SR) 356-1489
SUE Sanghun 1270 Johnson Rd #302 (SO) 251-4131
SUFKA Angela J 1811 30th St S (SR) 224-9695
SUGAK Joshua L 1406 12th Ave N Apt 306 (FR) 229-9114
STURM Robert J 3125 S Kenwood St Cambridge (SP) 255-2485
SUGGETT David A
120 Beach Blvd Des Moines (SR) 515-265-2977
SUHONEN Nicole J 570 Center Rd Wright (JR) 229-7545
SUKARDA Budi 900 7th Ave S Apt 203 (JR) 229-7545
SULLIVAN Matthew S
3125 S Kenwood St Cambridge (SP) 763-689-4387
SULLIVAN Angela A 704 6th Ave S (SR) 251-6232
Barry L 5224 Meadowbrook Dr Rapid City (SR) 605-252-3834
Brandon M 10629 Boundary Crk Terr Maple Grove (JR) 763-433-0502
Carly J 1818 13th St NE Mapleswood (JR) 651-773-0502
Deborah A 13717 57th Ave NE Rogers (SR) 763-49-7-53
Joseph P 185 W Logan West St Paul (JR) 255-3850
Kelly J SCSU 1403A Benton Hall (SO) 255-3850
Laura M 4202 Clearwater Rd Apt 107 (SR) 253-4634
Matthew R Sbh (FR) 255-3435
Robert J 3142 S Lyndale Ave #26 Minneapolis (SO) 255-2540
Ryan O Hoh (FR) 255-2305
William G Hoh (FR) 255-2305
SULTAN Sharmin 1419 5th Ave S Apt 24 (SR) 260-5871
SUN JIUNG H Sbh (SO) 255-4406
SUNDE Stephanie J
1429 7th St S Apt 111 Waite Park (SR) 255-4620
SUNDEM Melissa M 3425 75th Ave N Brooklyn Park (SR) 230-1102
SUNDEGARD Sven O 1812 16th St SE #9 (JR) 230-1102
SUNDELIN Ryan G 1500 29th Ave Rd SE Alexandria (GS) 253-4356
Paul E 1330 Grandview Ave N Glenco (JR) 864-8210
SUNDEQUIST Adam J 1 Willow Lane Sartell (FR) 253-0874
Jacob A 13006 Bolot Rd Side Lake (JR) 218-254-2484
Zachary R Sbh (SO) 255-2702
STANLEY Robert J
17000 205th Ave Big Lake (JR) 763-263-2613
SUN Yun H 830 13th St S Apt 104 (GR) 654-1688
SUNUNG Traore P PO Box 2273 (JR) 255-4620
Sung P Ping
1000 29th Ave Rd SE Alexandria (GS) 253-4356
Supaker Amruta H 320 7th Ave S Apt 204 (GR) 240-2340
SUPER Mark A 906 229th Ave NE Bethel (SR) 255-4620
SUNSHINE Brandon S
1000 29th Ave Rd SE Alexandria (GS) 260-0389
SURRATT William A 6145 Co 30 Blvd Wanamingo (SR) 255-4620
SUSKAT Carolyn G 226 2nd Ave S Bowls (SO) 255-4620
SUSLA Jeffrey C
1876a Fenn Valley Rd Dresser (SO) 715-755-2420
SUTHERLAND Albert G 441 23rd Ave N (JR) 203-1729
Dian M 441 23rd Ave N (SR) 203-1729
Marius H 441 23rd Ave N (SR) 203-1729
SUTHERLAND Chad R
1328 Michigan Ave SE (JR) 420-9013
John H 247 5th Ave NE Cambridge (SR) 240-9025
Jonathan G 1325 16th Ave S (SR) 240-8233
Kathryn M 1328 Michigan Ave SE (JR) 420-9025
Trista A 465 337th Ave NE Cambridge (SP) 763-689-5143

SUTLIFF Sarah J 627 5th Ave S Apt 101 (SO) 202-1664
SUTTER Richard A
 1615 15th Ave SE Apt 304 (GR) 202-2664
SUTTING Melissa A Sbh (FR) 255-2691
SUTZIN Kurni Hoh (FR) 255-2485
SVAJAN Todd R Hoh (FR) 255-2438
SVENBY Joel A 1020 6th Ave S Apt 101 (SR)
SVENDDAL Mary K
 5700 Pleasant Ave S Minneapolis (SO) 612-866-0464
SVENTEK Leah M
 1658 Evelyn St S Audubon (FR) 255-2789
SVERRISDOTTIR Ingunn A
 1815 15th Ave SE Apt 17 (SO) 203-7152
SVEUM Kelly M SCSU 310 Stearns Hall (FR) 255-2409
SVOBODA Andrew M
 615 Nancy R 715 10 1/2 St N Sauk Rapids (FR) 307-234-3539
SWAGGER Matthew P
 1380 Greenwood Rd S Baxter (SR)
SWALIN Lane J 7452 60th St NE Spicer (SR)
SWAN Ben S 1345 10th Ave N (SR) 605-728-2762
SWAN R 715 10 1/2 St N Sauk Rapids (FR) 255-6716
SWANBERG Luke R 37331 157th Ave Eagle Bend (FR)
Nancy J RR 2 Box 207 Eagle Bend (GR) 218-738-5215
SWANN Megan M Sbh (FR) 255-3719
SWANSON Alicia A
 1515 Broadway Rd Eden Prairie (SR) 952-996-9885
Amber K Sbh (FR) 255-3522
Amber R Apt 204 1009 6th Ave S (FR) 761-3575
Angela M 26887 520th St Pine Island (JR)
Cassie E Sbh (FR) 255-3351
Dylan R 900 Charles Dr Hutchinson (JR)
Dylan R Sbh (FR) 255-2828
Erik R
 10263 Orleans Lane N Maple Grove (SR) 612-424-6285
Gregory J Hoh (FR) 255-3777
Jared W 1558 Chamber St St Paul (JR) 651-774-7009
Jared L Cash (SO) 255-4420
Jason A 570 5th St SE #201 (SR) 203-7278
Jennifer A
 11261 65th Pl N Maple Grove (SR) 763-559-1256
Jessica R 1594 Corneli Trail Rosemount (JR) 651-423-4225
Joshua R 401 14th Ave SE Apt 18 (JR) 229-0611
Joy M 815 35th Ave N (SR)
Kathryn A
 2415 Broadway Rd Corcoran (SO) 763-420-2192
Nicole J 1011 524 14th St S (JR)
Robyn C
 1319 Stone Ridge Rd Sauk Rapids (PD) 203-9348
Ryan S Hoh (FR) 255-3361
Samuel J
 Sunny Meadow Lane Red Wing (SO) 651-388-8622
Scott D 15932 Vantage NW Andover (SR) 612-427-5222
Victor E 1738 266th Ave NW Isanti (SR) 612-444-8163
SWANT Monica S
 3155 Humboldt Ave N Brooklyn Center (SR) 763-560-3765
SWANTZ Joshua K
 905 Center St New Ulm (SO) 507-354-2590
SWARD Mark L
 2275 Birch St White Bear Lake (SR) 651-653-1686
SWARTZ Jessica K 338 Mitchell Hall SCSU (SO)
SWARTZ Jennifer M
 814 8th Ave S Apt 213 (SR) 230-1330
SWEDAL Michael E 607 8th Ave S Apt 202 (SR) 656-5992
Steven E 607 6th Ave S (SR) 203-1863
SWEDBERG Derek J
 3000 St. Anthony (SR) 763-6718
SWENNER John 525 5th Ave S Apt. 204 (SO) 259-4160
SWEDIN Jonathan M 8434 190th St Milaca (JR) 983-3905
SWEN Brett D
 404 4th St SW Pine Island (SR) 507-356-8990
Matthew A Allison R 8th (SO) 255-2491
Matthew D 388 3rd Ave S (SO) 251-2380
Meghan C Mh (FR) 255-2519
SWEET Amanda M
 436 Monroe St Hutchinson (GR) 258-6722
Karen M Sbh (FR) 255-3687
Timothy A 1011 10th Ave S (SR) 654-8664
SWEETMAN Tonya M Mh (FR) 255-2746
SWENDRA Michael A
 15461 65th St NE Foley (FR) 968-7462
SWENSON Anna L 320 7th Ave S Apt 303 (SO)
Brett D SCSU 1101 Sherburne Hall (FR) 255-3622
Clairissa A
 1861 Goodrich Ave Saint Paul (FR) 651-690-3638
Clyde D 17469 Highland Dr Paynesville (SO) 243-8004
Darcie
 2000 Park Meadows Dr April 201 Waite Park (SR) 240-8575
Diane C Cold Spring (PD) 685-3279
Emily A 109 6th St NE Cook (FR) 218-866-2349
Eric J 1501 Park St Apt 330 St Paul (SR) 651-653-5787
Garret C Mh (FR) 255-2644
Garret C Mh (SO) 255-2457
James A 230-2336
Jamie L 30019 Lexington Rd Le Sueur (SR) 507-665-5144
Kristine L 120 Summit Ave S Sauk Rapids (SR) 251-0746
M R 815 14th St N Sauk Rapids (JR) 230-3208
Michael J 2680 120th St SW Raymond (SO) 599-4704
Nicholas R Cash (SR) 255-4249
Rachel M 21896 Co Rd 15 Elk River (JR) 763-263-2914
Timothy A 110 8th Ave S Apt 203 (SR) 420-6706
SWETKOVICH Sasha B
 SCSU 519 Sherburne Hall (SO) 255-3149
SWIFT Amanda A 927 12th Ave N (SO) 253-8404
Jaime M 1925 Prospect Dr NE (JR) 253-3197
Laura M (SR)
 413 Ridgeway Circle Medina (SP) 763-478-6771
Phyllis N 927 12th Ave N (SR) 253-8404
SWINGLEY Denise L
 8625 Olson Ave NW Maple Lake (JR) 963-3103
LUKE E 8625 Olson Ave NW Maple Lake (FR)
SWISHER Catherine M
 SCSU 1702 Benton Hall (SO) 255-2302
Rebekah L 801 11th St SW Little Falls (SR)
William C 10386 Mississippi Blvd NW Coon Rapids (FR) 763-421-3048
SWITS Alexis C
 16650 Willow Lane Prior Lake (SO) 952-440-7400

SWITZER Liberty M 1015 9th Ave SE (SO) 230-5813
SWOBODA Alison A 14599 Ryan St Little Falls (SO)
Arnie R 3622 Clearwater Rd (SR) 240-0475
SWORSKY Leslie N
 1103 3rd St NE (SO) 252-3601
SWYDE Deeba S Apt 201 330 7th Ave S (JR) 612-753-2680
SVKES Cynthia M 212 Morton Ave Elk River (SO) 230-3700
SVKORA Hope A 8617 Edmondson Ave NE Monticello (SR)
SVYESTER Annie C Mh (FR) 255-2606
Larry D 7788 290th St Glenwood (GR) 507-931-5853
SYMALL Deborah A
 15617 Christmas Tree Rd Cold Spring (GR) 685-8044
Glorianna G
 PO Box 136 211 4th St Holdingford (SR) 746-2579
John M 110 3rd St NE (SO) 252-3601
SVPLES Derek J 315 4th Ave S Apt 82 (SO) 224-8230
SVSENGCHANN Chanmyay Sbh (SO) 255-3442
SVYERSON Andrew J Sbh (FR) 255-3336
Kurtis M 1419 5th Ave S Apt 5 (SR) 202-7956
Larry D 7788 290th St Glenwood (GR) 507-931-5853
SVYERUD Jason C 327 28th Ave N (PD) 278-3547
SZABO Peter 200 5th Ave N (FR)
SZARKE Shannon M
 1001 Montross Boulevard Buffalo (SP) 763-682-4814
SZARKE PEURA Jodie A
 151 Jackson Ave Buffalo (JR) 763-682-6128
SZARZYNSKI Ryan R SCSU 615 Stearns Hall (FR)
SZCZEH Dawn N 5716 Blue Jay Court (JR)
Sharyn D 627 Emmet Rd Clearwater (SO) 558-6370
SZCZEPANSKI Darren P
 2000 23rd St SW 203 Sauk Rapids (SO) 267-2652
SZMANDA Robert M
 13009 Valley Forge Lane Champion (FR) 763-422-1845
SZUREK Amy L 1003 Sherburne Hall SCSU (SO)
T

TABASSAM Rehan Apt# 305 830 13th St S (JR) 230-6107
TABBATT James E 8610 Hennock Rd Rita (SO) 933-4209
Shayla M 206 9th Ave S Princeton (FR) 612-389-4377
Tad W 4377 Martin J 653 N 24th Ave (GR) 251-1594
TACKER Jason E
 10481 63rd Ave Clear Lake (SR) 743-2091
Josh D 10481 63rd Ave Clear Lake (SR) 743-2091
TACKES Katherine G
 1115 1st NW Duluth (SP) 763-682-4519
TADMORI Patricia J (GS)
TAHER Shawn B
 1118 7th St SE Minneapolis (JR) 612-964-7873
TAIT Danielle M 15210 Knob Hill Curve Minnetonka (SR) 255-3812
TAITONEN Jessica J Mh (SO) 255-4522
TAKAURA Sari H (SO) 255-6494
Hitomi 300 5th Ave S (JR) 255-6494
Megumi Mh (SR) 255-3766
Yoshitaka 800 11th St S Apt 204b (GR)
Yuria 1605 7th St SE Apt 210 (SR) 240-9401
TALLMAN Shawn A 830 13th St S #405 (SR) 230-4256
TALLMAN Danielle M
 679 43rd Ave NE Columbia Heights (SO) 763-789-6331
TAM Gregory R Sbh (FR) 255-3314
TAMARIZ Lyndol S Hoh (FR) 255-3492
TAMBLE Nicole C 606 Main St Cold Spring (JR) 685-3045
TAMMOR Andrea J
 3510 W Mineral Pond Blvd Anoka (FR) 763-323-8156
TAMIYA Maliko
 1605 7th St Southeast Apt 210 (SR) 240-9401
TAMM Brandon M 1909 3rd St N Sarnell (SP) 203-7182
TAMARA Ruben 1420 15th Ave SE #103 (JR) 224-3119
TAMTE KORAN Deborah A
 1808 Church Ln (PD) 202-8919
TAM Hwei P 101 Riverside Dr SE Apt 228 (JR) 203-8360
Jimmy S 900 7th Ave S Apt 203 (SR) 229-7545
Mun S 575 7th St S Apt 301 (SR) 251-8843
Yee W 1501 7th Ave S Apt 302 (SR) 202-0863
TANALP Esra Apt# 1525 16th Ave SE (FR) 493-1233
TANAOKA Masashi
 28 2nd Ave NE Apt 304 Regency E (SR) 203-9251
TANOE Catherine M
 16124 71st Lane NE Otsego (SR) 763-241-0626
Kelli J 1300 15th St N #17 (JR) 230-5167
TANG Genva Y Sbh (FR) 654-5506
TANGEN Paul T Sbh (FR) 255-3118
Stephanie L
 1428 Lake Koronic Rd Paynesville (GR) 243-4881
TANIGUCHI Hiroshi D PO Box 17 01 3734 168 Magaplane Y Sta Rosa Cile Ecuador (SR) 593-250-1574
TAO Tianshu Apt 207 1823 15th Ave. S.e. (GR) 420-4767
TAPE Dennis W
 2000 23rd St SW 203 Sauk Rapids (SO) 952-949-1038
TARASAR Stefano L
 248 3rd St S Waite Park (SO) 654-1273
TARASEWICZ Jodi L
 1020 6th Ave S Apt 302 (SR) 253-8058
TARIQ Ahmed Apt #409 830 13th St S (SO) 255-3514
TARTER Brett K (SR) 630-837-6957
TASLIM William J
 1241 Coldspring Rd Chicago (FR) 630-837-6957
TATE Mitchell A
 2000 23rd St SW 203 Sauk Rapids (SO) 952-949-1038
TATGE Jill S Sbh (SO) 255-2384
Timothy J 905 S Foster Sioux Falls (SR) 605-334-3737
TATREAU Amber N 924 7th Ave N (FR) 252-6598
TAUBER Andrew D
 7401 Ave S 329 Cass Hall (SO) 255-4476
Christopher R
 733 Thirteenth Ave S Ea (SR) 230-6101

TAUER Benjamin A
 1106 4th Ave N Sarnell (FR) 259-4471
Melissa S 120 10th Ave N Waite Park (JR) 612-280-2120
TAUFEN Courtney J
 2000 23rd St SW 203 Sauk Rapids (SO) 952-3369
TAVGUES Sandra J
 2936 Meyer Fort Ripley (JR) 218-825-9185
TAVES Rebecca R
 21618 272nd Ave Callaway (SO) 218-847-4994
TAYLOR Gregory J 2346 Hawthorn Rd Plaza (SR) 468-6819
TAXIS Rebecca A Bth (FR) 255-3369
TAYLOR Abby L Mh (FR) 255-2877
Andrea L 27 Burns Dr Osseo (JR) 763-428-8167
Andrew E 417 Ash Ave NE St Michael (FR) 763-497-0085
Blake J 2932 S Bay Dr Fargo (SO) 701-280-9313
Christopher L 204 1st N Broadway Circle (JR)
Curt D 324 S 5th Ave Litchfield (GS) 693-3614
Debra J 404 5th Ave NW Rice (JR) 393-3539
Destini A 1235 14th St N Apt 306 (FR)
Julia W
 2955 Valley View Lane New Brighton (SR) 651-786-1491
Kelly PO Box 170 Monticello (SR) 763-295-5597
Monica N 401 13th Ave NE Buffalo (SP) 763-682-1758
Rhett C 1106 Columbine Dr Marshall (SO) 507-532-6215
Tasha M 720 14th St S Apt 21 (SR) 255-5640
TCHIDA Jennifer R 2837 23rd St S (FR) 654-5166
TRAVIS KAMP
 16775 Xylle St Nem Har Lake (GR) 612-434-3937
TECHEL Bryan M 327 7th Ave S Apt 106 (JR) 230-5367
TEDROW Oniell R 1825 15th Ave SE Apt 18 (SR) 202-2700
TEESLUNK Jeffrey T
 409 2nd St S Apt 303 (SR) 203-1804
TEGEN Tricia J 404 3rd St 2nd Ave S (JR) 202-0417
TEH WO W 1501 7th Ave S Apt 302 (SR) 202-0863
TEICH Robert G R1 2 Box 519 Pine City (JR) 629-3359
TEICHER Lisa L PO Box 266 Eden Valley (FR) 453-7493
TEIGEN Antonette L
 500 Meadowlark St SW Rochester (PS) 507-252-5503
TEIGLAND Brett A
 38853 115th Ave St Joseph (SR) 240-8798
Luke N 701 7th Ave S Apt 1 (SR) 259-4577
TEJUOSO Dialekhan Mh (SO) 255-2656
TELANDER Eric E 636 3rd St Mora (JR) 679-1995
Michael E 106 Kenwood Terrace Mora (SR)
Rory J 20336 245th Ave Pierz (GS) 468-6365
TELFAIR Erin E 1723 Cherry Lane (SR) 253-9665
Joseph E 1723 Cherry Lane (GR) 253-9665
TELESHIAK John J Svm (SO) 534-0190
TELLER Jessalyn B
 13462 Mendon Ave Monticello (FR) 763-678-3166
TELLINGHUISEN Julie A
 1100 E Division St #110 (PD) 229-2798
Melissa J 1100 E Division St Apt 110 (SR) 229-2798
TELLER Andrew W 1201 4th Ave S E Apt (SR) 255-1491
TEMBREULL Vicki L 6667 County Rd 8 SE (SR) 556-1491
TEMP Gail M 30139 97th St Princeton (SR) 763-389-8837
TEMPLE Jennifer D
 25032 Dane Rd Paynesville (FR) 453-3972
TEMPLER Jennifer L
 9020 240th Ave SE New London (SO)
TEMPLIN Angela R
 RR 1 Box 62a Hewitt (SR) 218-924-2448
TENNEY Ryan N
 212 Cedar St S PO Box 382 Grey Eagle (SO) 285-2059
TENNISON Elijah W
 1524 Verdun St NW Isanti (SO) 763-444-7319
Yoke Y 1510 Michigan Ave SE Apt 7 (JR) 203-9116
TERHUNE Nicholas C
 1907 Meadowmoor Blvd (SO) 252-9779
TERNES Kelly J Sbh (SO) 255-2502
TERRELL Cheryl L
 5132 Washburn Ave N Minneapolis (SR)
TERRES Sarah A 12225 W Lake Rd Rice (SP) 293-8983
TERRY Jay A Hoh (FR) 255-3349
John R PO Box 352 Pelican Rapids (FR) 218-863-3615
TERRELL Laura L 606 25th St SE Willmar (SR)
TERRELL Sara J 21613 Fairfax Rd Clearwater (SO)
TES Chantha S (FR) 255-4680
TESCH Sheri J
 202 16th Ave NE Buffalo (JR) 763-682-2519
Wendy J Bth (FR) 255-3439
TESLA Anastasiya (SR) 255-3439
TESKY Shannon M
 1248 E St German St #307 (SR) 654-0492
TESMER Clinton B 2110 Shannon Dr (FR)
TESSMER Brian G
 110 15th Ave N Apt 315 Waite Park (SR) 230-1444
LUKE N 1124 7th Ave S (SO) 507-452-6511
TESTA Alissa M 310 4th Ave S Apt 304 (SR) 203-9137
Kathryn A Hoh (FR) 255-2569
TESTIN Jason J Sbh (SR) 255-3461
TETZNER Amanda J
 400 River Ave S #616 Sauk Rapids (JR) 230-4849
TEUTER Katie R
 R1 1 Box 143 Washburn (FR) 715-373-2863
TEUBERT Cassandra E
 2511 Baxter Court Chaska (FR) 952-448-5648
Leif G Sbh (FR) 255-3259
TEZERA Alida 7150 Cahill Rd #110 Edina (JR)
THALMAYER Kathleen K
 1523 20th Ave NW New Brighton (SR) 651-631-9195
Harl P 408 Kit 300 7th Ave S Apt 202 (SR) 535-8312
THAMPI Suresh 707 9th Ave S (JR) 230-7784
THANIG Scott J
 PO Box 374 612 Hnd St Somerset (SR) 715-247-5905
THAO Phung 1205 Maud Prairie Rd #206 (SO) 656-5429
THAP Dev B
 3025 Valley Ave S Apt 8 St Louis Park (SR) 952-938-6850
Harl P 1420 6th Ave S #101 (SR) 230-6920
Jyoti 220 Cass Hall SCSU (FR)
Pabitra 104 4th St Cardinal & Sandpiper 410-289-8152
THAYER Molly M 520 4th Ave N Apt 305 (JR) 229-4096
Vaunnie L
 6916 Newcomb Ave NW Annandale (PS) 274-3712
THEILER Jennifer R 35509 County Rd 13 Melrose (SO)
Julie A 142 E 7th St N Melrose (SO) 256-7515

THEIS Aaron T 28418 82nd St Pierz (FR) 251-5731
THEIS C 217 246th St (SR) 251-5731
Jason J 2707 246th St (SO) 251-5731
Joseph J 910 12th Ave SE (FR) 253-8460
Julie A 16148 Glad View Rd New London (PD) 796-4506
Julie A 1616 N 5th Ave Sauk Rapids (SO) 529-9929
Matthew J 505 11th St NE Grand Rapids (SO) 764-2372
Nick K PO Box 352 Watkins (SR) 253-7336
Ryan R 15673 241st St Cold Spring (SO) 685-3438
Sarah B 2083 42nd St SE (SO) 253-5188
Sarah B 805 12th St SE 205 (JR) 230-1928
THEISEN Adam K 43629 220th Ave Freeport (SP) 573-2933
Brandon K 1380 29th Ave NE Sauk Rapids (SP) 253-7336
Dawn C 1067 9th Ave N Cold Spring (SR) 685-8711
Eric J 5056 N 25th Ave (JR) 240-0871
Jennifer K 824 1st St NE Cold Spring (JR) 685-8912
Ernik R 20495 530th Ave Grove City (JR) 255-4557
Jennifer L Hn (FR) 255-2888
Jennifer L Sbn (FR) 255-2888
John R 032104 Sunrise Rd Avon (SO) 685-8912
Scott A 824 1st St N Cold Spring (SR) 685-8912
Thomas W 225 35th Ave N (SO) 492-2563
Thomas W 225 35th Ave N (SO) 255-4497
THELEN Jessica M
 19122 58th Ave S Havert (SP) 251-8095
Michael R 431 20th Ave N (JR) 230-4452
Michelle R 576 Chinoak Ave Avon (FR) 685-8912
Erin M 3216 Cooper Ave S (SR) 253-7336
THELL Lanie L 1519 10th Ave S (SR) 230-0894
Thien Dustin J
 3581 110th St NW Maple Lake (SP) 963-5449
 255-3802
THEOBALD Mark A Hn (FR) 255-3429
THEISING Christine J
 413 Washington St NE Brainerd (SR) 230-1553
George W 1505 Elmwood St Milbank (FR) 230-1553
Robert C Apt 303 1220 E St Germain (FR) 230-1553
Staphanie K 10 Rivercrest Dr Apt 301 (JR) 202-0348
THIEBDEAU Jennifer L
 1505 Eastern Ave Sauk Rapids (SR) 253-8083
THICKPENNY Johanna L
 3470 142nd St NW Monticello (SP) 763-878-2147
THIEBAUT Christopher D 309 8th Ave N (SR) 230-3718
THEIE Melissa A
 7000 Goodwin Rd NE Oakdale (SR) 651-777-6778
Ryan C Cash (FR) 255-4501
THIEL Danielle M
 212 Park Meadows Dr #206 Waite Park (SO) 654-8771
Jason A Apt #201 826 11th St (SR) 229-0647
THIEL Christine L
 10367 W Lake Rd Rice (SO) 393-4808
Dustin R 15998 93rd Ave Kimball (FR) 398-2256
Jessica A PO Box 396 Pierz (SO) 468-2584
Katherine N 1610 Michigan Ave SE Apt 5 (SR) 251-0860
Shawn A 21845 Fitzgerald Ct Cold Spring (SO) 685-8616
Vicki L 15554 22nd St Cold Spring (JR) 685-3581
THIELMAN Brooke E 3737 Sterling Dr (SR) 685-8912
THIGHMAN Adrele L
 1609 7th St SE Apt 106 (GR) 203-1691
Thilman Anne M Sbn (SR) 255-3319
THILMANN Cassie A
 706 Springbrook Dr Winona (SO) 507-454-5837
THIMESCH David T 2226 Stadel Lane Fairmont (JR) 253-8083
THIMMESCH Megan M
 15th Ave N (JR) Apt 302 (JR) 203-7910
THIRY Kathryn N
 1205 Brunswick Rd Harris (SP) 651-674-5560
THISSON Christopher J
 3408 Eagle Rd N Willmar (JR) 214-7109
THOEMKE Abby L
 318 4th Ave SW Apt 202 (SO) 651-442-7411
THOEN Erin A SCSU Hales Hall 619 (SO) 651-442-7411
THOENNESS Jennifer L 901 37th Ave N (FR) 291-1241
THOLE Alicia A 22260 State Highway 15 (SP) 251-4103
Jeffrey A 22616 County Rd 75 (SO) 253-4302
THOMAS Amy M
 3225 Mainline Prairie Rd Apt 231 (SO) 252-0711
HOLL Tajia J 33381 Sunrise Lane Molley (JR) 252-0711
HOLL-POPPER Chastity A
 632 N Bentler Dr Sauk Rapids (SR) 420-1791
THOM Catherine L
 21105 Caribay Ave Fantaubal (JR) 507-332-8084
Melissa A
 7700 Penn Ave Apt 2126 Richfield (SR) 612-866-8671
Shayna K 30977 41st St Melrose (SR) 547-2108
THOMAS Jennifer L 6531 Hwy 27 Swanville (FR) 547-2108
THOMALLA Kara R
 1003 E Main St St Stephen (SP) 252-2599
Stacy J 1003 Main St E St Stephen (SO) 252-2599
THOMAS Amber N
 1120 19th St Lake (SO) 763-263-6806
Cassandra R 31182 Co Rd 2 St Joseph (JR) 363-7225
Christopher M 512E 3rd St (SO) 253-4974
David L 14863 34th St Clear Lake (SR) 763-662-2080
Dustin R 9418 210th Ave Roylston (SO) 229-9910
Hooley E 3188th Ave S Apt 206 (SR) 255-3391
Jennifer R Hn (FR) 255-3391
Joquelyn A 1598 Pascal St St Paul (SO) 651-659-1484
Kirk E 26111 Goettgens Way #302 (FR) 229-9702
Kylee K 12313 Afron Ave NE Monticello (JR) 763-878-2047
Lynn M 725 College Ave #20 St Joseph (FR) 255-3391
Lynne M
 12421 90th Place N Maple Grove (SR) 612-493-5510
Michael J
 14005 Parkway Belle Plaine (SO) 952-873-3080
Sarah A Sbn (FR) 255-4631
Shauna A Mh (FR) 255-3663
Sheri M 401 15th Ave S (SR) 230-0158
Stacy M 25824 213th St Pierz (SR) 468-2493
Theresa D 4182 County Rd 2 St Joseph (FR) 363-7225
Thylen R 327 7th Ave S Apt 802 (SR) 230-3160
THOMASON James L Sbn (FR) 255-3661
Kelly M PO Box 2007 Cab St Joseph (SP) 363-5448
THOMAS Aaron J
 412 8th St NW Maple Lake (SO) 963-3940
Allison L 16755 238th St Cold Spring (SR) 685-3821
Jamie A 16214 27th St Cold Spring (JR) 963-3940
Jennifer K 401 14th Ave SE Apt 13 (SR)

THOMES Kim A
 1405 Barclay Ave Litchfield (SO) 593-7703
THOMETZ Nichole D 235 4th Ave NE (SR) 252-6782
THOMFORDE Toni N Sbn (FR) 255-3366
THOMPSON Amber S
 264 3rd St SW Bloomington Prairie (JR) 507-583-7150
Amber M 610 Shermans Hall (FR) 252-2824
Benjamin W 1201 E St Germain St Apt 5 (SR) 229-0723
Blythe S 1317 River Ave W Sauk Rapids (SO) 267-8896
Bryan E
 066 Blackduck Court Lino Lakes (SO) 651-426-1900
Brian L 1629 Michigan Ave SE Apt 308 (JR) 250-7897
Christa J 806 8th Ave S (SO) 230-4675
Christa J PO Box 597 Osakis (JR) 685-8912
Dana L 6540 68th Ave N Brooklynn Park (SO) 763-535-3160
Emilee M 16128 71st Lane NE Otsego (SO) 763-241-3992
Eric J 1100 E Division St Apt 306 (JR) 260-5555
Eric J Wn (FR) 255-2392
Erica A 302 Stearns Hall (SO) 255-3565
Haida L 5152 Wolley Lake Rd SW Kensington (JR) 651-426-1900
Hollie A 807 W Lyon Marshall (GR) 507-532-5611
Joshua E Hon (FR) 255-3385
Joshua R 16535 226th Ave Elk River (SO) 763-263-3478
John W 1714 Michigan Ave SE Apt 2 (SO) 448-7661
Karl B 1005 13th Ave S (SO) 240-2981
Katie M Hn (FR) 255-3762
Kristen L 111 1st Ave S Apt 7 Sauk Rapids (SR) 255-3762
Kristen L 500 11th St S Apt 204 (GR) 203-1350
Kristin R 410 14th St S Apt 203 (SR) 253-8133
Lance A 2021 1st St S (SO) 230-0644
Lary E 402 7th Ave S (SR) 259-8090
Matthew D 809 35th Ave N (SR) 259-5275
Matthew S 1100 43rd St W #404 Stout Falls (JR) 259-5275
Melanie E 613 Cherry Circle (SP) 251-5628
Michael J 401 NW 3rd Ave Little Falls (JR) 632-4296
Nicole R 1004 20th Ave SE Willmar (SR) 231-2281
Phillip A 411 9th Ave S Apt 201 (JR) 420-4981
Ronald D (GR) 230-9409
Ranney V 224 2nd Ave NE (SO) 763-274-0465
Sally J 7096 Quarry Ave Otsego (GR) 255-4341
Sara E Sbn (SO) 255-4558
Sara J Hn (SP) 763-44-8938
Sarah J 500 11th St S #204 (SR) 203-1350
Serena S 31 Penimeter Dr Sarnell (JR) 203-1710
Stephen M 1625 13th Ave S (SO) 255-3385
Suzanne E
 4000 SCSU Ave N PO Box 454 Foley (SO) 968-7064
Tara A SCSU 321 Sinaims Hall (FR) 255-3324
Travis N Sbn (FR) 255-2833
Thompson Brian J Sbn (FR) 255-3684
THOMSEN Gary A
 1111 1st Ave N Auron (JR) 805-353-7818
Daniel S 1131 Bryna Ave (SO) 253-2521
Ty N Sbn (FR) 255-3401
THOMSON Angela M
 PO Box 133 210 Main St NW Hindley (JR) 230-5889
John J 201 1332 Mortway Dr (SR) 255-3465
THORSON Joseph B Hn (FR) 255-2319
THORIE Andrea L 1831 15th Ave SE #12 (SP) 252-1290
THORN Patrick N
 103 3rd St SE Staples (SR) 218-894-3998
THORNG Douglas E Sbn (FR) 255-3608
THORNE Jolene R 7101 Paschardt Circle Dunwoody (GR) 255-3608
THORNES Malia S 23 Wilson Ave SE Apt 4 (SO) 240-9451
THORNTON Nicole M
 00 Florence Dr Expositor (JR) 952-470-5711
Thorn Daniel M Sbn (FR) 255-3608
Jason P 405 5th Ave S (JR) 230-4184
THORPE Eamonn E 760 14th St S Apt #14 (SR) 252-8282
Esthella Y 760 14th St S Apt 21 (SR) 252-8282
Jesse N 316 Holes Hall SCSU (FR) 651-442-7411
THORSETT Jacqueline R
 4405 Wedgwood Dr Eagan (SR) 612-454-7920
THORSON Bryan R
 1253 Rolling Hills Trail Hudson (SR) 715-549-8091
Jessica L 4486 Wedgwood Dr Eagan (JR) 612-454-7920
Nicholas B
 4465 Wedgwood Dr Eagan (SR) 612-454-7920
Nicole M 1710 Bowwood Circle (JR) 252-2806
Ryan J 4486 Wedgwood Dr Eagan (FR) 651-454-7920
Sarah K 312 8th Ave S Apt 202 (SO) 229-9257
THORSTEN Rena C 809 Penn St Foley (SP) 968-7488
Theresa M 809 Penn St Foley (SR) 968-7488
THOSTEN Tessa L
 212 Park Meadows Dr #303 Waite Park (SO) 229-2725
THOTLAND Beth M
 2400 Teakwood Lane N Maple Grove (JR) 612-501-5644
THORPE Megan D Hn (FR) 255-2541
THRAEN Katie M 917 Westgate Court Farmington (JR) 255-2541
THREINEN Brandon L SCSU 315 Holes Hall (SO) 651-442-7411
THRELSON Michael R
 21 Skyview Dr Sauk Rapids (PD) 255-7071
THURAVIT Michael P
 2021 17th St N #308 Grand Forks (SO) 701-772-9100
Holl Michael P PO Box 515
 700 E Lk Cowdry Dr Alexandria (SR) 762-1952
THUR Christopher R 2623 Nolin Rd Showers (SO) 637-9375
Thull Deyra A 15752 Co Rd 11 Freeport (SO) 837-2202
Melany I 28767 330th St Freeport (SR) 837-5395
THUNSTROM Rachel L
 27521 Kyla St NE Barni (SP) 763-444-5579
THURMAN Amanda M Anbarasan 8th (SR) 255-3357
THURBER Ryan E
 195 Knollwood St Anandalee (SP) 274-3653
THURINGER Lindsey R
 395 9th Ave S Apt 209 (SO) 240-1837
THURMAN Amanda M 1707 16th St SE Apt 26 (JR) 230-2125
THYEN Amanda R 22075 E 3rd Ave (SO) 252-9531
Benjamin R 22075 3rd Ave E (SO) 252-9531
Nicole J 406 2nd Ave S Waite Park (SO) 253-1181
Theresa M 1211 9th Ave N Sauk Rapids (JR) 253-1181
THIBBETTS Laurie A
 22459 NE Marlin Lake Rd Stacy (SO) 651-462-7291
TICE Monica R
 1400 Midway Parkway St Paul (SO)

TIDRICK Tyler T
 14225 NW Elk River (SR) 763-241-0289
TIDWELL Ramon E
 251 Park Valley Litchfield (SO) 693-2260
TIEBEL Stephen J
 32642 River Vista Lane (JR) 654-8282
TIEGUS Lindsey S 611 Centennial Terrace Long Prairie (JR) 230-5072
TIERNEY Charles K
 29184 Cheon 20 Painesville (GR) 276-8340
TIFFANY Desiree M
 6254 Hoarshdale Rd S Cottage Grove (JR) 255-2536
TIGHE J Hn (FR) 255-3663
TILLESUN Paul A 1701 Clearwater Rd (SP) 252-5793
TILLMAN Brooke J
 2630 Oak Circle Cambridge (SR) 763-689-5655
TILLMAN Noah M Cash (FR) 255-4494
TILUS Braden M
 8975 139th St NW S Haven (SP) 558-6964
TIMM Angela J SCSU 346 Hill Hall (SO) 255-4567
Kelly L 1420 182nd Ave Elk River (JR) 763-441-3783
TIMMERMAN M
 30542 Vanburner Dr Cambridge (SP) 763-444-3799
TIMP Stacy J PO Box 80 Albany (FR) 445-4359
TINDAL Derrick R
 299 14th Ave SE Apt 301 (SR) 230-4331
TING TAD Richard D
 12520 273rd Ave NW Zimmerman (JR) 763-856-5509
TINGUNG Sean R 701 7th Ave S Apt 1 (SR) 251-6220
TIPLER Lindsey L Hn (FR) 255-2487
TISSO Tracy L 311 Park Meadows Dr
 1400 West Valley Park (GR) 847-602-4541
TISDALE Nicole M
 25600 Cross Creek Dr Yorba Linda (GS) 714-692-9503
TISSERA Warnakulauriya A
 1450 5th St S 101 A College View (SO) 230-2948
TITUS Emily S 1621 7th Ave S (JR) 534-0178
TITUS Stephen S Sbn (FR) 255-3776
TITSE Joseph K
 575 7th Street S Apt 302 (JR) 260-1298
TJADEN Shane J
 415 Dvane St St Paul (SO) 651-451-8077
TJACH Anthony P 7865 Penn Ave N Brooklyn Park (SR) 255-3372
TKACHENKO Laura L
 1615 15th Ave SE Apt 16 (JR) 656-5402
TOBIAS Christopher L 737 30th Ave N (SR) 252-6726
TOBIAS Christopher L 400 7th Ave S Steams Hall (SO) 255-3385
TOBIASSEN Michael R
 12325 County Rd 51 Apt A1 St Joseph (JR) 363-0145
TOBIN Noah J
 415 Niagara 509 Niagara St Duluth (SO) 218-788-1261
TOBSON Andrew W 512 Holes Hall (FR) 240-8275
TODD Andrew W 512 Holes Hall (FR) 255-2565
Annamaria 25526 189th St Big Lake (JR) 763-263-1183
Jacqueline M
 1307 2nd Ave N Apt #203 Sauk Rapids (FR) 203-7054
Roberta A 730 Main St Clearwater (SR) 558-8921
Stephanie M Hn (FR) 255-2576
TODOROV Teodor I
 3200 19th St N Apt 335 (SR) 230-4206
TOENYAN Chad R
 1000 10th Ave S 203 Waite Park (FR) 656-0828
Jamie L 110 15th Ave N #203 Waite Park (JR) 656-0828
TOEWAS David P 830 13th St SE (SR) 251-2058
TOFFOLI Gina M 1451 3rd St Apt 312b (SR) 656-1191
TOFFE Joseph P Sbn (FR) 255-2504
TOFFE Joseph P Sbn (FR) 255-2504
 4418 Rhoades Ave NW S Haven (SP) 236-2580
TOLLE Justin L 610 9th St S (JR) 230-2201
TOLLEFSON Bethany L
 754 Pierce St NE Minnetapka (SR) 612-378-3206
Bryan S 3837 320th St Cushing (SR) 255-2450
TONA Debra G Mh (FR) 255-3762
Kajela G Sbn (FR) 255-3392
Margitu G Mh (FR) 255-2750
TONGEN Abigail A
 512 8th Ave S Apt #104 (SO) 259-4448
TONI D 1179 7th Ave S Apt 5 (SR) 202-0479
TONKIN Carrie L 403 7th Ave S #3 (SR) 529-5559
TONSFELD Jessica A
 Rural Route 1 Box 418 Louisburg (SR) 255-3391
TOONEY Breanna R
 1511 1st Ave NW Coon Rapids (SR) 763-427-2515
TOOKER Casey L
 70 Gradabake Lane Tonka Bay (SO) 952-380-9813
TOOLEY Steve R
 15124 Thomdale New Brighton (SO) 651-633-8762
TOOLEY Steve R 15124 Thomdale New Brighton (SO) 651-633-8762
TOPEL Kell M Sbn (FR) 255-4413
TOPP Nathan L 18087 Bernard Trail Brainerd (JR) 255-3391
TORBORG Chelsea A 15 Moon Circle (JR) 259-5706
Thorn M 15 Moon Circle (JR) 259-5706
TORCH Crystal L
 107 Marvlin Edwood Rd Monticello (SO) 968-7962
Kristyn L 11424 45th St NE Box 24 Foley (SP) 968-7962
TORGUNSON Suzanne R 1424 Cassa Lane (SO) 255-2846
TORIELLO David M 18087 Bernard Trail Brainerd (JR) 255-3391
TORKELSON Alan T 1707 18th St SE Apt 7 (SR) 654-0100
Jessica L
 570 Heartland St Apt 203 Park Rapids (FR) 218-252-1543
Jose A 15400 Okage St NW Ramsey (JR) 763-722-1344
TORRES J Sbn (SR) 255-3391
TORRES Leonardo D Sbn (SR) 255-3714
TORSON Tracy M 419 5th Ave S (SO) 230-0180
TOST Aaron E 116 3rd St N Waite Park (JR) 230-0180
TOST Jason V 1720 9th Ave SE (SR) 230-3917
Kerry N 1720 9th Ave SE (JR) 230-3917
TOVEA Mariana A
 526 Gates Ave Elk River (JR) 763-274-0977

TOTZ Jessica N
Apt 122 1212 Wash Mem Dr (SO) 253-7394

TOTZK Derek J Smh (FR) 255-2851

TOULOUSE Jacqueline V 1832 Quarry Rd (SR) 230-1899

TOULOUSE Scott 1135 Santa Fe Tr (FR) 253-3907

TOUGNAINT Lisa M
914 6th Ave S Apt 110 (SO) 230-0989

TOWLE Douglas E
4054 Nelson Rd Duluth (JR) 218-728-0033

Weather 329 Gurnette St E St Joseph (SR) 255-4688

Heather E Emh (FR) 5329 21st St N Sauk Rapids (GR) 259-9514

Joseph R Smh (FR) 255-4603

TOWNSEND Lamont C 625 14th St S Apt 103 (JR) 255-2813

TOY JANOVA Hesel N Mh (SP) 255-2813

TRACH Nicole 7709 Oliver Ave N Brooklyn Park (FR) 255-5679

TRACH David 10 Willow Lane Sartell (SR) 255-4688

TRAMM Seth A PO Box 344 Isle (FR) 676-3744

Stephanie M 4932 400th St Walkton (FR) 495-3662

TRAY Anhhong N Csh (FR) 255-4496

Duan N 525 2nd Ave S Apt 108 Waite Park (FR) 202-8593

Lois T 29425 Lena Lane (SR) 255-3331

Nha-Uyen D 4218 61st Ave N Brooklyn Center (SR) 252-8263

Uyen T 1507 29th Ave N (FR) 255-1003

TRAUT Bridget A 2563 1st St N Sartell (SP) 255-1003

Lois M 1438 190th Ave NE Princeton (GR) 763-662-2149

Tracy M 1212 12th St S Apt 112 (GR) 203-7987

TRAVIS Peter S 72483 280th St Dassel (GR) 275-6469

Travis A 3700 W St Germain #307 (FR) 203-9644

TRAYNOR John L SCSU 520 Ww Holes Hall (FR) 255-5679

TRAYNOR Kyle D SCSU 504 Holes Hall (FR) 255-5679

TREANOR Ryan M 815 13th St S Apt 102 (FR) 230-1534

TREBESCH Todd W 1102 N 12th St Princeton (SR) 255-3350

TREFFRY Ryan M 8th (FR) 255-3350

TREHAR J 1015 Franklin St St Sioux Falls (SR) 255-3350

TREMLAD Jason P 1859 Duane Dr Shakopee (GS) 255-2719

TREMBLAY Melissa L Shb (SR) 255-3682

TRENDA Adam J Shb (FR) 255-3682

TREPTAU Danielle R Shb (FR) 255-3692

Jennifer 763-497-0941

TRETT Diana L 42015 40th St Royaltown (JR) 584-5383

Keith R 1115 Shoemaker Hall (FR) 255-4615

Gary J 412 NE 1st St #303 Sartell (SR) 252-5773

Rita A 3995 Grand River Rd Little Falls (FR) 255-5679

TRIA Ryan D SCSU 6104 Shoemaker Hall (FR) 255-5603

TRIE Ryan L
5011 Timber St S Schofield (SO) 715-355-4710

TRI Rebecca L Smh (SO) 255-4343

TRIBOVICH Ana J Shb (FR) 255-2419

TRIBEVICH Ana J 256 1st St N Waite Park (SP) 253-9063

TRIMBLE Angelo R
201a Goldline Hall 1215 Villag Duluth (SO) 218-788-1930

Tracy M 306 14th St N Sartell (SR) 252-0007

TRINDADE Stephanie M 527 6th Ave S (JR) 230-5072

TRINKE Bryan B 746 (FR) 255-3457

TRINKLEIN Nathan W W8976 Highway 77 Minong (FR) 252-7240

TRISCO Shylla J 1542 14th St SE (JR) 255-4438

TRISKO Daniel J Csh (SO) 253-0335

Jenna R 1501 County Rd 137 Waite Park (FR) 255-4435

TRIT S Adam M 4140 Grace Etta Rd Henning (FR) 255-3350

Nicholas N Csh (SO) 255-4473

TRITTAUBAUGH Amy E SCSU 966 Stearns Hall (FR) 255-4473

TRNKA Brian T Csh (FR) 255-0424

Mary K 1505 6th St N Apt 5 (SR) 203-9760

TROBLEY Amy J
1001 1st Ave S Sauk Rapids (GR) 203-9760

TROSDAHL Ryan D 4889 Trappers Rd Vining (FR) 255-0235

TROSEN Almee M 1228 N 11th Ave (JR) 255-0235

TROTT Bobbie J
850 87th Lane NW Coon Rapids (SR) 763-780-2266

Karl L 628 5th Ave Apt 204 (SR) 259-4160

TROTTER Tiffany D
SCSU 330 Sherburne Hall (FR) 255-2713

TROUT James R 341 W Co Rd C 2 Roseville (JR) 255-2713

TRUAX Robert J
7372 Appaloosa S Cottage Grove (SP) 651-768-0654

TRUCKENBROD Joel D 8th (SR) 255-3032

TRUDEAU Karen M
13610 Glader Lane Lindstrom (PD) 651-257-2276

TRUE Allison J Mh (SR) 255-2891

Tracy L 2354 Joyce St NE Bethel (SR) 612-434-4472

TRUEMAN Adam W Hoh (FR) 255-2329

TRULL Steven B 0024 Mitchell Hall (SO) 255-2650

TRUNK Angela E 26 Columbia Ave SE (JR) 253-8298

TRULL Gregory J Shb (SR) 255-3580

TRUNSKARI David J
14840 191st Ave NW Elk River (SR) 763-441-3672

TRUSTY Roxanne E
15148 55th St NW Annandale (SP) 274-3522

TRUHL Carrie A 321 Mitchell Hall (SO) 255-3857

17106 Mississippie Rd Champlin (SO) 763-421-3782

TRUTWIN Heidi L 1738 Pine Rd Rice (JR) 393-4706

Nicole L 5071 Cable Rd Little Falls (SR) 632-9705

Karl L 12th Ave S Apt 104 (SR) 632-8492

TSCHIDA CURT P SCSU 802 Sherburne Hall (FR) 255-2713

Stacy J 42757 Windsor Rd Freeport (SO) 836-2937

TSCHUMPER Allen M
300 11th St S Apt 308a (SR) 253-8088

TSUKAMA Norihisa
1230 15th St N Apt 28 (GR) 493-1417

TSURUMI Chiaki Smh (FR) 255-4666

Tsui Yuen H 3225 Maine Prairie Rd Apt 204 (SR) 230-2705

TUCKER Amber R
2520 20th St Belle Plaine (SR) 612-873-2668

Shawn P 8th (SR) 255-3445

TUEL Patrick A
Route 1 Box 306S Dalton (JR) 218-998-7660

TULANCE A 185 Walnut Box 402 Dawson (SR) 769-4783

TUFTE Erin E 656-8946

TUIMSTRA Bridget R
1231 1st Ave N Sauk Rapids (JR) 255-3350

TULADHAR Jabina
1000 1st Ave SCSU Pakrajot Nagal (JR) 009-251-0116

Namgyal D Apt #11 1416 6th Ave S (FR) 230-3504

Tsering D 1011 1416 6th Ave S (FR) 230-3504

TULENCHIK Casie J
315 N 8th St Brainerd (FR) 218-820-6841

TULLY Stephen R 44778 Sauk View Dr Sauk Centre (JR) 255-3629

TUMERMAN Rachel E Mh (FR) 255-3629

TURK Brock 5200 Stearns Hall (FR) 255-2423

TUNG Mei W 830 13th St S Apt 203 (GR) 252-1118

TUOHY Laurie A
126 N Formey Ave Littlefield (SR) 693-2776

TUPY Cassandra A
7423 Greenwood Rd Little Falls (FR) 275-2987

4975 Lesueur Ave New Prague (FR) 952-758-6518

TURCOTTE Shannon M
752 Southview Dr N 5 Anoka (SO) 255-3350

TURI Brenda M 83 Landau Moore Woodbury (SR) 255-3350

TURK Elizabeth M
1307 2nd Ave N Apt 306 Sauk Rapids (GR) 654-1034

Joseph M
500 12th St S Classic Apple Apt 301 (SO) 203-7374

Stephanie E
7423 Greenwood Rd Little Falls (FR) 632-5309

TURKOWSKI Eric W
21823 Co Rd 71 Cold Spring (JR) 597-3362

Karl L 21823 Co Rd 71 Cold Spring (SO) 597-3362

TURNER Aaron R 505 12th St S (FR) 203-9077

Anthony J 505 12th St S #106 (SR) 203-9077

Case J Shb (FR) 255-3600

Hallie J SCSU 623 Ww Holes Hall (FR) 255-3404

Jordan K Shb (FR) 255-3727

Mercedes 2500 Ww Marquette Lane Monticello (SR) 763-295-1855

Ryan J 1009 6th Ave S Apt 203 (SR) 203-0592

TURNOUQUET Allison R
3750 Rum River Dr Anoka (SO) 203-7582

Madelaine A
7423 Greenwood St NE Cambridge (SR) 763-689-5421

TURNWALL Doanna J
11825 191 1/2 Ave NW #4 Elk River (FR) 763-441-7068

TURNWALL Michelle M
1100 Division St E Apt 110 (SR) 229-2798

TURNWALL Michelle M Hoh (FR) 255-2683

TUSET John C
1279 Augusta Lane Eagar (SR) 651-452-8193

TVEOT Hollie F
N216 Gorges 509 Niagara St Duluth (FR) 218-788-1196

TWEED Jessica L 1530 5th Ave S #203 (SR) 491-3542

TWARDOWSKI Jody M
27125 26th Ave Long Prairie (JR) 255-3350

TWEED Brandon J 6533 20th St N (SO) 251-0027

Nicole M 6533 20th St N (SO) 251-0027

TWEED Jodie L
607 8th Ave S Apt 203B (SR) 218-568-6131

Marilyn F Sirt Route 149 Bemidji (SO) 218-568-6131

Michael G
9025 Woodridge Pequot Lakes (GR) 218-543-6318

TWEIT Stephanie M
1018 8th Ave S Apt 203B (SR) 230-2114

TYBERG Mark L 11292 Lundquist Rd Grantsburg (JR) 255-3350

TYLER Meghan R 1518 9th Ave S #107 (SO) 259-1135

TYDAL Katie J
140-172 10th Ave N Waite Park (SO) 259-1135

U

UDAIRAM Lisa M 325 14th Ave SE Apt 201 (JR) 230-5106

UDLOHVEN Emily M Mh (FR) 255-2807

UDEL Erin C 503 5th Ave S (JR) 651-216-7023

John 651-216-7023

1412 16th St NW New Brighton (SO) 651-639-0126

UECKER Kellie A 1206 18th Ave SW Austin (JR) 255-2807

UELAND Andrew T 801 Lakewood Ave St Paul (JR) 255-2807

UHERKA Lane R
1100 8th Ave S Apt 203B (SR) 952-935-5263

UL HAQ Itisham (SR) 654-8509

ULBRICH Jason A 1513 8th Ave SE (GR) 654-8509

ULFERTS Dustin J 805 6th Ave N #2 Princeton (JR) 654-8509

ULF IG Colleen M
7102 Appaloosa Lane Lino Lakes (GR) 651-780-9705

ULLAH Isam S 933 8th Ave S (SO) 218-963-3157

ULM Kathryn A
24650 Shady Acres Lane Nisswa (GR) 218-963-3157

ULMER Jennifer K
905 6th Ave N Apt 2 Princeton (SR) 763-389-5704

Ulrich Beth A 1518 9th Ave S Apt 107 (SO) 654-1755

Joshua R
900 7th Ave S Campus Corner Apt 104a (SO) 253-5358

Meredith M 21046 390th St Albany (JR) 645-7590

ULWELLER Zakary D 710 4th Ave NE Austin (SR) 255-2807

UMBERGER Michelle
1018 8th Ave S Apt 203B (SR) 255-2807

UMERSKI Andrea G 725 14th St S #220 (SO) 241-4407

Frances 1700 Avian Pk Sauk Rapids (PS) 253-6542

JILL M 2809 Stearns Way (SR) 251-8236

UMERSON M 2809 Stearns Way (SR) 251-8236

UMRAC Stephanie A
4153 Quincy St NE Columbia Heights (PD) 763-706-0781

UNANAOVO Ant E Mh (FR) 255-3794

UNDEM Meghann C Smh (FR) 255-4368

UNER MOCOD M Shb (FR) 255-2807

UNY Amy M Smh (SO) 634-5408

UNGER Kimber-Le J
22526 60th Ave Mitaca (FR) 556-3363

UNTIETD Michelle T Hoh (FR) 255-3305

UNY Andrew D 942 Rianus Lane Apt 9 (SR) 203-9105

Lori T 387-5204

UPHOFF Chantel M
35319 315th Ave Melrose (SO) 351-9280

UPHOFF Chantel M 942 Rianus Lane Apt 9 (SR) 203-9105

UPREY Praveen
17 Mitchell Hall SCSU (SO) 255-2646

UR-REHMAN Muhammad A
830 13th St S Apt 308 (SO) 230-4560

URASA Barkula J Csh (FR) 255-4664

URBAN Julie M Shb (FR) 255-3713

Mark R Shb (FR) 255-3713

Wyatt J RR 3 Box 145a Osakis (SR) 859-5730

URBANSKI Autumn J 213 16th Ave N (SO) 656-0754

Heidi M 3227 Benf Tree Dr (SP) 253-7948

Jessica A Smh (FR) 255-3786

URBYK Mary 6250 Canary Rd NW Royaltown (SR) 253-7948

SCOTT W 3227 Benf Tree Dr (SO) 253-7948

URBYK Wally 6250 Canary Rd NW Royaltown (SR) 253-7948

URBYK Wally 6250 Canary Rd NW Royaltown (SR) 253-7948

URBYK Wally 6250 Canary Rd NW Royaltown (SR) 253-7948

URBYK Wally 6250 Canary Rd NW Royaltown (SR) 253-7948

USGAARD Kyle D
3500 Co Rd 39 Maple Lake (SP) 963-4210

USHAARD Kyle D
3217 Yukon Ave N Crystal (SO) 763-545-5443

USHER Joy A
130 19th St NW Apt 202 Sauk Rapids (JR) 202-0385

USMANI Muhammad E
815 13th St S Apt 301 (SR) 253-8016

USSET Timothy J
5493 State Highway 55 SE Buffalo (SP) 763-477-4233

UTECHT Randy M 611 N 2nd St Cold Spring (SR) 255-3350

UTECHT Randy M 611 N 2nd St Cold Spring (SR) 255-3350

UTLEY Megan E
1896 10th St SW Buffalo (SP) 763-682-3368

UTSCH Amy J
464 Main St PO Box 651 Richmond (SP) 597-2497

UTTECH Lisa A
140 15th Ave N Apt 220 Waite Park (SR) 203-9214

UYA Emma B 8th (FR) 654-5585

V

VADNIE Shannon J 1866 Lucille Lane (SO) 255-0046

VAGLE Ian C 19701 182 Ave Big Lake (SR) 763-263-7978

VALEK Andrew J Swm (FR) 654-5967

VALEN Abbey D
3698 150th Ave Princeton (FR) 763-389-4511

Vale Eric A 6117 Shoemaker Hall SCSU (FR) 255-3350

VALENTINE Tina M
9517 Riverfront Rd Monticello (FR) 612-889-8925

VALERIS Amanda R Apt 204 1020 6th Ave S (JR) 255-2534

Andrew M Hoh (FR) 255-2534

VALESANO Adam J
1025 29th Ave S Sartell (SR) 632-3404

VALUKAS Tina M Svs (FR) 534-0185

VALLEY Jeff D 10025 N 48th Ave Plymouth (FR) 255-2669

VALSTAD Tracy L SCSU 504 Holes Hall (FR) 255-5679

VAN DONSEL Joshua M
10650 289th Ave Zimmerman (SO) 612-856-5004

VAN KIL Alicia D
830 Oak St Harrison (SO) 587-3961

VAN NESS Kipp L
2188 Cowem Place N St Paul (JR) 651-777-9101

VAN NEVEL Michael P
24421 County Rd 50 Cold Spring (JR) 665-8206

VAN OOR Kristen L
1122 Washington Memorial Dr #328 (JR) 230-0467

Nicholas H 515 6th Ave S Apt 3 (JR) 230-0467

VAN WINKLE Casey R
1709 N Kline Aberdeen (SO) 605-225-5342

VAN T HOF Seth W 900 7th Ave S Apt 103 (SO) 259-1446

VAN VORLIK David L 601 8th Ave S (SO) 230-2694

VANAMERONGEN Thaniel C Smh (FR) 255-2492

VANANDEREN Rebecca S
19 Pandolfo Place (GR) 253-6335

VANANTWERPEN Jennifer L
115 18th St NW Apt 304 Sauk Rapids (SR) 203-9242

VANARCOM Michelle M Hoh (FR) 255-3375

VANBURGG Nicole D
1508 Elm Court Buffalo (SP) 763-682-6434

VANBUREN Barry R
3001 County Rd 145 Clearwater (SR) 558-6330

Karl J PO Box 13172 Minneapolis (JR) 255-3350

VANBUSKIRK Christy A
11617 Wines St Sauk Rapids (SR) 255-3350

VANCE Karen A 1106 16th St N Princeton (SR) 255-3350

VANDAL Suzanne G
1409 7th St SW Wilmar (GR) 214-1183

VANDAMME Tyler J 351 Case Hall (FR) 255-4487

VANDE Justin M
1712 Appaloosa Lane Lino Lakes (GR) 507-941-3070

VANDENBOM Amanda S
701 Dewey St PO Box 715 Foley (SP) 968-8032

VANDENBROEK Diane M
4250 Lake Ridge Dr Big Lake (SR) 963-5700

VANDERFOOT Craig T
PO Box 5346 Lake (SO) 963-5700

VANDERHEIDEN Lori A
1669 673rd Ave Hutchinson (SR) 587-0905

VANDERHEYDEN Bridget M 911 Holes Hall (FR) 255-3350

VANDERMAW Julie A 2803 Marquette Dr (JR) 259-1893

VANDERPOET Carmen I
11617 Wines St Sauk Rapids (SR) 396-5074

VANDERVEEN Eric L Csh (FR) 255-4438

VANDERVEER Michelle L
247 County Rd 50 SW Montrose (SO) 763-972-3363

VANDERVOORT Jessica R
11617 Wines St Sauk Rapids (SR) 255-2703

VANDERWERF Brandon L
216 Stearns Hall SCSU (JR) 255-3312

Laura B 505 12th St S Apt #306 (JR) 230-5456

VANDERWEEST Becky A
11617 Wines St Sauk Rapids (SR) 654-8317

VANDEUSEN Rachel M
505 12th St S Apt 104 (SO) 203-1692

VANDEVOORT Matthew R
1815 15th Ave SE Apt 1 (SO) 920-217-5133

VANDERVOORT Robert A
4282 114th St NW Maple Lake (GR) 963-3928

VANDREHLE Karl A
33402 300th St Montrose (JR) 987-3665

Kristin L 33402 300th St Montrose (SR) 987-3365

VANGLEHOVEN-TAL Nicole
15444 Mount View Ave Mpls (GS) 612-377-4690

VANESSEN Lori M
390 Park Meadows Dr #103 Waite Park (GR) 240-2007

VANG Chia 625 14th St S (JR) 255-2674

Chou Mh (FR) 255-2674

Douglas D 28 3rd Ave S (SO) 229-0696

Dua S 700 14th St S #24 (JR) 229-6850

WAGNER Londa S 206 15th Ave S (GR)			
Nicole L 5th (SP)	255-2777		
Patricia N 419 4th St S Apt 1b (SR)	230-3656		
Scott M 614 22nd Ave N (JR)	229-9660		
WAGNER Nathaniel G			
Shannon J 241 N Valley Rd Eau Claire (SO)	202-0888		
WALH Angela M 7737 15th Lane NW Ramsey (SR)			
Derek T 11401 325th St Avon (SO)	363-7255		
Kayla K 527 8th St S Apt 206 (GR)			
Kerry A 1510 9th Ave S #103 (FR)	253-8971		
Shannon J 241 N Valley Rd Eau Claire (SO)			
WALHBERG Karl M 1708 16th St SE #2 (SO)	230-2584		
Wahl Heather M Mh (FR)	255-2694		
Wahl Leah J 1217 4th Ave S #202 (SO)	202-1485		
WALHSTRAND Shanna L			
Wahl Angela M 1708 16th St SE #2 (SO)	202-9204		
WALHSTROM Deanna K			
1710 Michigan Ave SE Apt 8 (JR)	230-0758		
WAHMAN Olivia S 5th (FR)	255-4627		
WAGNER David T 400 4th St NE Sartell (SO)			
WAGNER Kristen A 1320 S 3rd St Stillwater (SR)			
WAITE Nathan J 319 Holes Hall (FR)			
WALT Colin M 21448 Rausch Lake Rd (SP)	252-1194		
WAKEMAN Derek A 5689 60th St SE (FR)	252-5838		
WALTON Abigail P			
Rt 1 Box 55 Montross (FR)	218-776-3684		
Jocelyn M Hn (FR)	255-4684		
Michelle R Svs (SO)	534-0189		
Sara J 311 Riverside St Mora (JR)			
WALTON Justin M 5th (FR)	255-3149		
WALBRUCH James A Mh (SR)	255-2530		
WALBURN Becky A			
248 3rd St S Apt 209b Waite Park (SR)			
WALCZAK Erin J			
1710 Wisconsin St White Bear Lake (SP)	651-459-7167		
WALDEN Amy J 14323 Oak Lane Little Falls (JR)	255-4743		
Jenna L 5th (FR)	255-3475		
Stacy J 14323 Oak Lane Little Falls (SR)			
WALDOCH Lisa M 1859 Lenox Ave St Paul (SO)			
Nicole A 524 14th St S (SR)	259-1447		
Peter C 8th (SO)	255-3443		
WALDVOEGEL Nathan A			
14713 Prairie Dr Little Falls (FR)	632-2830		
Rebecca J 4th Ave 1428 E St. Germain St (SR)			
WALGREN Brian A			
500 N 4th Ave Sauk Rapids (SO)	259-5564		
WALETZKO Rebecca L			
988 Macbeth Lane Avon (SO)	356-7630		
WALTON Justin M 5th (FR)	255-2647		
WALIGORA Robert P			
3333 Jackson Ave S Minneapolis (GR)	952-924-4125		
WALKER Adam S			
602 W College Dr #301 Brainerd (SO)	218-825-4979		
Austin S 3rd (FR)	652-3196		
Brian D 15236 Radburn St Ramsey (SR)	763-759-9100		
Christopher M 710 13th St S Apt # 5 (FR)	202-9393		
Christopher M Apt 207 11th 7th Ave S (JR)	251-4176		
Damian R 3225 Maine Prairie Rd Apt 231 (FR)	252-0711		
Dan S 5th (SR)	154-0191		
Jessica R 5th (FR)	255-4633		
Katherine R 15683 160th Ave Willard (FR)	554-2256		
Lindsay K PO Box 381 (SR)	252-5260		
Nicholas A 1710 Michigan Ave SE Apt 9 (JR)	230-5124		
Nicole T 2341 Manzetta Dr Chaska (SO)	612-448-4338		
Ryan H 5th (FR)	255-2833		
Stephen B 1135 County Dr 4 (SP)	253-6162		
TAMM A 14630 30th Ave Princeton (SO)			
WALL Arlyn R 41915 Timber Trails Rd Onamia (SP)			
WALLACE J 121 Riverside Dr Apt 201 (SO)	333-2917		
Sandra A 16474 City Rd 181 Payneville (JR)	243-7621		
WALLACE Debbie J 5th (SP)	229-6501		
WALLACE J 1520 Ave N (FR)	193-0147		
James D 819 4th St S (FR)	224-4423		
Kelli L			
2420 County Club Pkwy Moorhead (SO)	218-236-7451		
Tina M 6122 Stark Rd Harris (SR)	651-619-0221		
WALLACE J 121 Riverside Dr Apt 201 (SO)	333-2917		
WALLER Dean S 10417 York Ave Bloomington (SO)			
WALLGREN Kelly J 5th (FR)	255-4374		
WALLI Janelle K			
6861 Glade Strubberg Dr Hamel (SP)	763-478-2198		
Kelsey K 1861 E. Strubberg Dr Hamel (SP)	763-478-2198		
WALLIN Michael G 2946 165th St NW Big Lake (FR)			
WALLNER Scott D			
30095 Liac Rd St Joseph (GR)	363-4649		
WALL Tasha L 1645 13th Ave SE (FR)	255-3433		
WALQUIST Rebecca J			
1634 16th St SE Apt 2 (SR)	251-4547		
WALRATH Melissa A			
101 Riverside Ave N Sartell (JR)	253-7132		
Walt Brian R 5th (SP)	255-3638		
Christina M 1501 7th Ave S Apt 201 (JR)	230-5443		
Heather L 1701 Red River Trail (GR)	203-0609		
Jessica D Hn (SR)	255-4555		
Heather L 1701 Red River Trail (GR)			
Michael J 1022 7th Ave S (JR)	230-0005		
Michael J			
1039 S Atwood St Shakopee (JR)	612-445-8988		
WALTON Donald R			
WALSTROM Adam J 5th (SP)	255-4661		
WALTER Brandon S 010 9th St S (SR)	230-2201		
Jessica L 822 7th Ave S Apt 201 (SR)	259-0041		
Kevin B 116 18th St NE Owatonna (SO)	255-2446		
Holly M Hn (FR)	968-7617		
Meghan A 7665 Rooney Rd NE Foley (SP)	255-3578		
Tyson W 1812 16th St SE Apt 14 (SO)	230-5374		
WALTERS David D 225 5th Ave S Apt 3 (SR)	654-6507		
Eileen K 5th (FR)	255-4337		
Garrett T Svs (SP)	255-3647		
Mall J 1629 Michigan Ave SE Apt 303 (SR)	229-4034		
Stephanie R 332 Hamlet Dr N Avon (SP)	356-9301		
WALTERSON Jason R			
2015th St. Big Lake (JR)	715-857-5820		
WALTON Angela C 12105 Robin Rd Maple Grove (JR)			
WALTON Jennifer L Hn (FR)	255-3498		
WALTON Coni A			
1212 Washington Memorial Dr Apt 202 (SR)	203-9616		
Tami A 1420 Washington Memorial Dr Apt 201 (SR)			
WALUJO Fenni			
1212 Washington Memorial Dr Apt 204 (SR)	229-9458		
WALZ Andrew C 415 Hillcrest Ave Meirose (SR)	256-3371		
Benedict A 20013 A Montclair Rd Avon (PD)	845-4673		
Joseph A 812 14th Ave NE Apt 11 (SR)	260-5610		
Joseph A 8948 Trinity Gardens Brooklyn Park (FR)			
Julia A 11227 230th St Cold Spring (SO)	253-0806		
Kathleen L 24639 22nd Ave (JR)			
Matthew T Cah (FR)	255-4417		
Ryle A 16 SE 1st Ave S (JR)			
WAMBACH Jaime M			
550 Minnesota Ave #204 Big Lake (JR)			
Matthew J 1770 Pascal St N Fulton Heights (SO)	255-3481		
WAMSTADT Charlie D 5th (FR)	255-3419		
WANGEN Karl A			
9660 42nd St NE St Michael (GR)	763-497-8221		
Robin D 5th (FR)	255-3558		
WANG Chue F 418 5th Ave S Apt 12 (SR)			
WANGEN Karl A			
827 7th Ave S Campus Edge II Apt 205 (GR)	224-5544		
Karl K			
15746 E Ham Lake Dr Ham Lake (SO)	612-434-7752		
Marlynn J Hn (FR)	255-2623		
WANG Kim D 1000 J			
80th St W Ave S Apt 1 (SR)	333-3964		
WANNER Gretta L 8560 Ingot Rd Rice (FR)	252-4270		
WARD Anne S			
8327 Erickson Rd NE N Branch (PD)	651-674-4949		
Jeffrey W Svs (JR)	267-5365		
John C 20361 St Hwy 22 Richmond (SR)	597-2456		
John C Sph (FR)	255-3164		
Karl J 500 14th St S Apt 402 (SO)	203-7721		
Ryle A 16 SE 1st Ave S (JR)			
Lisa M 9401 Flaverwood Rd Rockford (SP)	763-477-6711		
Peter J 8321 Erickson Rd NE N Branch (JR)			
Ryan T 1602 SE 13th St Brainerd (SR)			
Ward Matthew R			
723 2nd Ave S House #10 Sandstone (SP)	245-0219		
WARDEN Matthew R			
16172 Huron Ct Lakeville (JR)	612-805-3361		
Patrick J 3606 Roosevelt Rd (SR)	612-978-8357		
WARDLOW Megan J Mh (FR)	255-2602		
Ward Rachel M 603 7th St Litchville (SR)	253-9799		
WARNE John P			
16687 Gallop Ave Rosemount (JR)	952-432-4818		
WARNEKE Julie D Hn (FR)	255-2585		
WARNEKUNDE Steven J			
Jeffrey S Sph (FR)	656-8993		
WARNER Geri D 230 NW 3rd Ave Micaia (JR)	983-8878		
Jeffrey S Sph (FR)	255-4643		
Jennie L 230 3rd Ave NW Micaia (FR)	983-8878		
Tamara L 817 9th St S (SR)	629-2763		
WARRIS Ryan A			
33674 83rd Ave N St Joseph (PD)	259-9365		
WARRIN Brenda J			
8081 71st St Ct Cottage Grove (SR)			
WARRON Christine A			
1000 1st Ave S (JR)	808-381-8698		
DAVIN T 4222 Clearwater Rd Apt 207 (JR)	203-9374		
WARSJ Arsan A			
1120 9th Ave S Apt 105 (SR)	612-308-1903		
Aarna M 718 8th Ave S Slateside Apt 201 (JR)	656-1506		
Ryle A 16 SE 1st Ave S (JR)	656-1058		
WARTHESAN Daniel J Hn (FR)	255-2355		
WARZECHA Holly E 405 4th Ave NE (JR)	252-5325		
Natasha N 13291 Galaxy Rd (FR)	564-8383		
WASKA Lori N Sph (FR)	255-2675		
WASHA Anni J			
2019 4th Ave N #319 Sauk Rapids (SR)	230-3389		
WASHA Ann E Sph (FR)	255-4305		
WASHAYTA Tinashe C			
1625 5th St S Apt 2 (JR)	259-9806		
WASHLESKI Lou J Sph (FR)	255-2704		
WASKA Nicholas M 604 21st Ave N S St Paul (SR)			
WASLIE Michelle M Sph (FR)	255-4348		
WASSATHAR Aisha M			
Ryle A 16 SE 1st Ave S (JR)	255-2675		
WASSINK Tasha E			
405 2nd St N #202 Sartell (SR)	259-1489		
WATANABE Kimiko Sph (SO)	203-6093		
Yasuhiko 1631 15th Ave SE #8 (SR)	229-0496		
WATERCOTT Luke J			
729 E 3rd St Fairmont (SR)			
20 Mar Div 2044th Co Camp Louisa (FR)			
WATERHOUR Danielle M Sph (FR)	255-3320		
WATERMAN Amanda S			
2000 1st Ave S (JR)	255-3320		
Zachary H 803 Stearns Hall SCU (SP)	952-469-1445		
WATERS Joel R Sph (FR)	255-3316		
Nathan 3154 Dolores Dr (SP)	240-9416		
WATKINS Amy J			
1000 1st Ave S (JR)	259-8879		
Haley J 9575 Highway 53 Culver (SO)	218-345-6382		
Rachel A 151 3rd Ave NE (JR)	230-0525		
WATLOW Sabrina M 433 Olday Circle E Maplewood (SR)			
WATSON Evan			
1277 15th St NE Apt 204 Sauk Rapids (SR)	529-0605		
WATRY Jennifer A 830 13th St S Apt 309 (SR)	255-2623		
Kristin L SCU 247 Mitchell Hall (SO)	255-2623		
WATTS Patrick K 730 Oregon Trail (SO)	203-9924		
Ernest J 300 Bingham St Starbuck (SR)	239-4657		
Holly M Hn (FR)	255-2720		
Kenneth L 750 14th St S Apt 16 (SR)	230-3514		
Kimberly E 2041 29th St S (SP)	252-3740		
Marissa H Mh (FR)	255-2340		
Sherri A 917 Irving Alexandria (GR)	763-3528		
Steven T 1106 Ashwood Court Waite Park (JR)	229-9494		
WATTS Patricia K 8457 45th Ave S Minneapolis (SR)			
WATTS Dale A 815 4th St S (SR)			
WATVA Laura R 913 James Ave SE E Grand Forks (SO)			
WAWRA Jonathan G			
1001 Larkin Rd Hamel (SP)	763-478-9414		
WAX Steve M Sph (SR)	255-2641		
WAY Holly J			
1212 Washington Memorial Dr Apt 230 (SR)	240-2064		
Tamla M 1020 9th Ave SE (JR)	253-7599		
WAX Chris M Sph (SR)	656-9758		
Ray Cuming Lane (SR)			
WEARDAY Jennifer L			
4221 NW 75th St Pennock (SO)	599-4219		
WEBB Aaron M 1305 10th Ave S (SO)	251-8059		
Jacquelyn C Svs (SO)	654-5542		
WEBB Grant T 948 Hayden Ave SW Hutchinson (PD)	567-3332		
Katherine M 1711 Prairie Rd Bloomington (SO)			
Larry C 948 Hayden Ave SW Hutchinson (GR)	587-3332		
Matthew S Mh (SO)	255-2404		
Nicole M 12145 SW 123rd Ct Tigard (JR)	503-590-3133		
WEBER Grant T 1102 Riverside Dr SE (SP)	253-7193		
WEBECK Jenna M			
1710 Michigan Ave SE Apt 3 (SR)	202-9518		
WEBER Abby J			
34248 County Rd 1 Eagle Bend (SO)	218-738-4740		
WELBY R 1120 8th Ave S, Apt 204 (SR)	507-647-5917		
Angela M 1120 8th Ave S, Apt 204 (SR)	507-647-5917		
April R Mh (JR)	255-2881		
Ashley K 1702 37th St S (SP)	253-0262		
Benjamin R 5842 Scott Ave N Brooklyn Center (SR)			
Carly A 408 N Career Winthrop (SO)	507-647-5917		
Bridget L 19600 Jackson Lake Rogers (SP)	763-428-4965		
Candace A 25275 Lake Rd (SR)	259-5733		
Dorene J Box 116			
5628 Large Ave NE Albertville (FR)	612-497-3968		
WELBY R 1120 8th Ave S, Apt 204 (SR)	507-647-5917		
Jessica K 623			

WEISSER Jalmece M 2855 Fond View Lane St Joseph (FR).....	363-8223	WESTROM Melissa A 1001 1st St Monticello (FR).....	612-743-1193	WIENHOLD Jacob A 3591 13th Ave SE (FR).....	255-0190
Jason J (FR) (FR).....	255-6745	WESTRUM Heidi L 312 Sherburne Hall (FR).....	25-5-26	Wiegand D (FR).....	255-2853
Jody L 1216 2nd St NE #2 (SO).....	259-9979	Lee J 312 Meadow Lane Benson (GR).....	843-4356	Wiersma Adam N Cah (SR).....	255-4442
Stacy E (FR) (FR).....	255-2473	WETTER John D 900 Park Meadows Dr Apt 204 Walle Park (JR).....	253-3564	WIERSMA Stephanie J Sbh (FR).....	255-3636
WEISZHAAR Nicholas J 515 4th Ave S (SR).....	230-6608	WETTERBERG Allison M 1001 8th Ave SE (SO).....	761-9336	WIEZEMA Jill M Cah (SR).....	255-4415
WEIT Jill M 202 26th St S (SR).....	255-9620	WETHERR Sherril A 27100 2nd St NE Isanti (SR).....	763-444-9512	WIEZE Alexander P 217 14th Ave N (SO).....	507-358-017
WELCH Andrew D Hoh (FR).....	255-2351	WETTSTEIN Becky D 3608 Fairview Dr Stillwater (SR).....	651-439-7805	WIESELER Jared S Cah (FR).....	255-4427
Jeffery T (FR) (FR).....	255-2764	John L 2574 25th Ave Long Prairie (SR).....	253-2706	WIEWECK Rachel S 61405 56th St Buffalo Lake (SO).....	562-2423
1821 7th Ave S (SR).....	240-2912	Julie A 22998 County Rd 7 (SR).....	253-7805	WIG Laurie M PO Box 224 Brownlee (SO).....	218-828-0790
WELCH Melrose Ave St Louis Park (SO).....	612-541-0838	WETZEL Justin J Cah (FR).....	255-4444	WIGEN Reanna R Hoh (FR).....	255-3311
WELDON Karie S 404 Bnnhall St St Paul (JR).....	605-334-5198	WEYANDT Kenneth F SCSU 815 Sherburne Hall (SO).....	763-960-3586	WIGGETT Bruce W Director's Stearns Hall SCSU (GS).....	255-4219
Rachael L 1001 1st Ave Sioux Falls (SO).....	605-334-5198	Michael J 1100 4th Ave S Apt 4 (JR).....	763-960-3586	John J 112 Park Dr Morris (FR).....	589-4556
WELINSKI Matthew J 505 55th Ave Holdingford (SP).....	573-2021	Weyman T 125 4th Ave SE St Joseph (SO).....	363-0483	WILCH Ryan P 800 E Jane Lane Sioux Falls (SO).....	605-335-4760
WELK Rachel R 7940 State 6 NE Renier (JR).....	218-566-2426	WEYERS Joseph A (GR).....	259-1641	WILCOX Emily E Hoh (FR).....	255-3480
WELLE Adam V 516 N 17th St Sartell (JR).....	255-0970	Weyand Martin R 504 13th St S Apt #301 (FR).....	651-230-4727	Jacqueline M 817 5th Ave S Apt 3 (SO).....	252-5112
Dorra A PO Box 13 32366 Co 13 Thurston (GR).....	636-2269	WEYGAUND Michael W #207 422 Kellier Rd (SR).....	420-7688	James C PO Box 224 Brownlee (SO).....	507-567-2390
Gregory J 26158 35th St Freeport (SO).....	636-2269	WHALEN Kelli J Hoh (FR).....	255-3737	Katherine A 1612 7th St S Brainerd (SR).....	218-829-7415
Jared A 1213 Slony Brook Manor Ferguson Falls (SO).....	218-736-3177	WHELAN Andrew M 315 7th St W (JR).....	225-4528	Kelly R 2703 Deer Lane SE Alexandria (FR).....	763-7890
Jeremy J 310 14th Ave SE Apt 4 (SR).....	230-0100	Whelan A Mh (SR).....	255-2457	Lance E 1209 10th Ave S (SR).....	202-6783
John P 1120 2nd St S (SR).....	255-0785	Whelan J 1320 15th St N Apt 29 (JR).....	259-9305	WILBER Joshua K SCSU 601 Sherburne Hall (FR).....	255-4451
Robb M 2303 1120 20th St S (SO).....	255-0553	Whelan J 1320 15th St N Apt 29 (JR).....	259-9305	WILDE Jeffrey S Cah (FR).....	255-4451
Sarah E 1017 13th St S (SR).....	203-1873	Whelan J (PD).....	402-592-7641	Jennifer D 3700 W St German St Apt 207 (SR).....	202-7950
WELLER Warren J 8880 Hale Ave S Cottage Grove (FR).....	651-459-9218	Whelan J (PD).....	402-592-7641	WILDTRAUT Lisa A 1212 1st Winchester Memorial Dr (SR).....	229-2881
WELLS Courtney M Apr 25 805 8th Ave N (GR).....	230-5994	Whelan J (PD).....	402-592-7641	WILEY Jermaine M 700 14th St S Apt 23 (SR).....	229-3970
Daniel C 8105 Shoemaker Hall SCSU (FR).....	255-4320	Whelan J (PD).....	402-592-7641	WILFAHRT Allison L 1408 5th Av N Sartell (SP).....	230-9454
Korin M 299 14th Ave SE Apt 305 (SR).....	230-0825	Whelan J (PD).....	402-592-7641	Eric R Mh (FR).....	255-2176
Matthew R 1032 Borgert Ave N (SP).....	252-4778	Whelan J (PD).....	402-592-7641	Lindsay M Mh (FR).....	255-2898
WELSH Heather B 38890 Helium St NW Cambridge (SP).....	763-889-1341	Whelan J (PD).....	402-592-7641	WILFRED J 1028 Sunbelt Ridge Rd (FR).....	253-5222
Sarah M 1310 Boulder Court Sauk Rapids (JR).....	209-1026	Whelan J (PD).....	402-592-7641	Wilken Lauren A 395 5th Ave S Apt 210 (SO).....	254-9479
WELTERS Aaron T 1015 W Winchester St Springfield (JR).....	612-220-9074	Whelan J (PD).....	402-592-7641	Wilkes Justin G 393 20th St Sartell (SP).....	259-7579
Andrew S 815 5th Ave S Apt 3 (JR).....	612-396-7970	Whelan J (PD).....	402-592-7641	Matt R 26700 Zum St NW Isanti (SP).....	763-444-7466
WENCEL Heather M Hih (FR).....	255-4521	Whelan J (PD).....	402-592-7641	WILSON James J 424 1st St S Lake Park (SR).....	255-4451
WENCL Christa R 1400 Washington Memorial Dr Apt 207 (SR).....	252-7483	Whelan J (PD).....	402-592-7641	WILKING James J 229 5th Ave S #1 (JR).....	492-3715
Wendy A 10884 Argelia Dr Little Falls (JR).....	255-1406	Whelan J (PD).....	402-592-7641	Scott A 1320 6th Ave S Apt 1 (JR).....	203-9927
WENDERSKI Mark J PO Box 87 Holdingford (SR).....	746-8144	Whelan J (PD).....	402-592-7641	WILKINS Jay W 1212 1st Winchester Memorial Dr (SR).....	763-755-6017
WENDLAND Justin R 722 Cloverleaf Park (FR).....	252-7671	Whelan J (PD).....	402-592-7641	WILL Jessica N 120 Flamingeard Dr NE Sauk Rapids (SO).....	253-6364
Andrew P 305 Roosevelt Rd (JR).....	230-0589	Whelan J (PD).....	402-592-7641	Julie C 120 Flamingeard Dr NE Sauk Rapids (FR).....	253-6364
Almece J 8th (SR).....	253-3139	Whelan J (PD).....	402-592-7641	Kristin N Sbh (FR).....	255-2886
Eric J 202 Wilson Ave NE Apt 9 (JR).....	251-2733	Whelan J (PD).....	402-592-7641	WILLENBERG Peggy O 5555 Vaagabond Lane N Plymouth (PD).....	763-555-0086
Nicholas J Hoh (FR).....	255-2331	Whelan J (PD).....	402-592-7641	WILLENBRING Cheryl L 521 2nd Ave S Apt 3 Sauk Rapids (SR).....	845-6623
Shel A 306 E Evergreen Dr Cannon Falls (JR).....	259-3566	Whelan J (PD).....	402-592-7641	Vicky S 521 2nd Ave S Apt 3 Sauk Rapids (SR).....	240-7957
WENNER Paul D 1110 10th Ave N Sartell (FR).....	255-4323	Whelan J (PD).....	402-592-7641	WILLERT Amy M 1013 S Darling Court NW Alexandria (SO).....	763-5968
WENSIMANN Audrey R (FR).....	255-4323	Whelan J (PD).....	402-592-7641	WILFRED J 1028 Sunbelt Ridge Rd (FR).....	253-5222
WENTLAND Laura M Box 426 Sartell (SR).....	255-9243	Whelan J (PD).....	402-592-7641	Wilken Lauren A 395 5th Ave S Apt 210 (SO).....	254-9479
WENTZOFF Denver L Sth (SO).....	255-3241	Whelan J (PD).....	402-592-7641	Wilkes Justin G 393 20th St Sartell (SP).....	259-7579
WENZ Christina R 1840 Cooper Ave S (SO).....	253-0967	Whelan J (PD).....	402-592-7641	Matt R 26700 Zum St NW Isanti (SP).....	763-444-7466
Donald R 1840 Cooper Ave S (SR).....	253-0967	Whelan J (PD).....	402-592-7641	WILSON James J 229 5th Ave S #1 (JR).....	492-3715
Judica L 802 12 18th Ave S (SR).....	224-1497	Whelan J (PD).....	402-592-7641	Scott A 1320 6th Ave S Apt 1 (JR).....	203-9927
Karen L 4224 County Rd 1 Rice (PS).....	203-0695	Whelan J (PD).....	402-592-7641	WILKINS Jay W 1212 1st Winchester Memorial Dr (SR).....	763-755-6017
WENZEL Lynsey A PO Box 325 New Richmond (JR).....	507-465-8530	Whelan J (PD).....	402-592-7641	WILL Jessica N 120 Flamingeard Dr NE Sauk Rapids (SO).....	253-6364
Matthew J 1212 1st Winchester Memorial Dr Apt 302 (SR).....	492-7905	Whelan J (PD).....	402-592-7641	Julie C 120 Flamingeard Dr NE Sauk Rapids (FR).....	253-6364
Susan P 325 Fairview Ave NW #23 Long Prairie (JR).....	425-7505	Whelan J (PD).....	402-592-7641	Kristin N Sbh (FR).....	255-2886
WESBA Amanda H 351 Mitchell Hall (FR).....	255-5-38	Whelan J (PD).....	402-592-7641	WILLENBERG Peggy O 5555 Vaagabond Lane N Plymouth (PD).....	763-555-0086
WERBOWSKI Brad A 19029 Jackson Rd Elk River (SP).....	763-241-0191	Whelan J (PD).....	402-592-7641	WILLENBRING Cheryl L 521 2nd Ave S Apt 3 Sauk Rapids (SR).....	845-6623
Justin A 12103 26th Ave Herman (SO).....	677-2709	Whelan J (PD).....	402-592-7641	Vicky S 521 2nd Ave S Apt 3 Sauk Rapids (SR).....	240-7957
Kari R 1400 Washington Memorial Dr Apt 207 (SR).....	260-2147	Whelan J (PD).....	402-592-7641	WILLERT Amy M 1013 S Darling Court NW Alexandria (SO).....	763-5968
WERMAGER Laura B 1704 Prairie Hill (FR).....	253-2060	Whelan J (PD).....	402-592-7641	WILFRED J 1028 Sunbelt Ridge Rd (FR).....	253-5222
WERMERSKIRCHN Kory J 1002 30th Ave N (FR).....	230-1115	Whelan J (PD).....	402-592-7641	Wilken Lauren A 395 5th Ave S Apt 210 (SO).....	254-9479
WERRER Jeffrey S Hoh (FR).....	255-4239	Whelan J (PD).....	402-592-7641	Wilkes Justin G 393 20th St Sartell (SP).....	259-7579
Joseph R PO Box 394 Atwater (SR).....	224-4096	Whelan J (PD).....	402-592-7641	Matt R 26700 Zum St NW Isanti (SP).....	763-444-7466
Rae M 1305 5th Ave SW Pipestone (GR).....	507-825-3654	Whelan J (PD).....	402-592-7641	WILSON James J 229 5th Ave S #1 (JR).....	492-3715
WERNET Theodore J 227 35th Ave S (JR).....	230-2120	Whelan J (PD).....	402-592-7641	Scott A 1320 6th Ave S Apt 1 (JR).....	203-9927
WERTH Cathryn D Bethel Trd #214 Albertville (JR).....	240-8470	Whelan J (PD).....	402-592-7641	WILKINS Jay W 1212 1st Winchester Memorial Dr (SR).....	763-755-6017
Michael G 702 1st Ave N Sartell (FR).....	240-8470	Whelan J (PD).....	402-592-7641	WILL Jessica N 120 Flamingeard Dr NE Sauk Rapids (SO).....	253-6364
WESENBERG Jason A PO Box 471 Rockville (GS).....	240-8213	Whelan J (PD).....	402-592-7641	Julie C 120 Flamingeard Dr NE Sauk Rapids (FR).....	253-6364
Nathaniel L 121 3th St SW Little Falls (SO).....	632-9481	Whelan J (PD).....	402-592-7641	Kristin N Sbh (FR).....	255-2886
WESSEL Emily A 11410 Dogwood St NW #404 Coon Rapids (SR).....	612-306-5790	Whelan J (PD).....	402-592-7641	WILLENBERG Peggy O 5555 Vaagabond Lane N Plymouth (PD).....	763-555-0086
WEST Carly M Sun (FR).....	654-5967	Whelan J (PD).....	402-592-7641	WILLENBRING Cheryl L 521 2nd Ave S Apt 3 Sauk Rapids (SR).....	845-6623
WESTBAY Tracey D 150 Hwy 10 N #174 (SR).....	250-7863	Whelan J (PD).....	402-592-7641	Vicky S 521 2nd Ave S Apt 3 Sauk Rapids (SR).....	240-7957
WESTMAN Heidi T 626 5th Ave S #203 (SR).....	202-8231	Whelan J (PD).....	402-592-7641	WILLERT Amy M 1013 S Darling Court NW Alexandria (SO).....	763-5968
WESTBERG Katherine J 4931 Garfield Ave S Minneapolis (SP).....	612-825-8012	Whelan J (PD).....	402-592-7641	WILFRED J 1028 Sunbelt Ridge Rd (FR).....	253-5222
WESTBY Desiree A 1710 Michigan Ave SE Apt 10 (SR).....	230-1011	Whelan J (PD).....	402-592-7641	Wilken Lauren A 395 5th Ave S Apt 210 (SO).....	254-9479
Tamara L 2282 Spring Rd 2 Cold Spring (JR).....	685-3557	Whelan J (PD).....	402-592-7641	Wilkes Justin G 393 20th St Sartell (SP).....	259-7579
WESTCOTT Druval L (SR).....	255-2401	Whelan J (PD).....	402-592-7641	Matt R 26700 Zum St NW Isanti (SP).....	763-444-7466
WESTEGGAARD Kaja E Hoh (FR).....	255-4401	Whelan J (PD).....	402-592-7641	WILSON James J 229 5th Ave S #1 (JR).....	492-3715
WESTER Sara M 17 SE Little Falls (SR).....	632-5-280	Whelan J (PD).....	402-592-7641	Scott A 1320 6th Ave S Apt 1 (JR).....	203-9927
WESTERLUND Melissa E 400 River Ave S Apt 201 Sauk Rapids (SR).....	293-8939	Whelan J (PD).....	402-592-7641	WILKINS Jay W 1212 1st Winchester Memorial Dr (SR).....	763-755-6017
WESTIN Michael A 400 River Ave S Apt 201 Sauk Rapids (SR).....	293-8939	Whelan J (PD).....	402-592-7641	WILL Jessica N 120 Flamingeard Dr NE Sauk Rapids (SO).....	253-6364
WESTLEY Jennifer T 17972 96th Ave N Maple Grove (PD).....	763-494-3843	Whelan J (PD).....	402-592-7641	Julie C 120 Flamingeard Dr NE Sauk Rapids (FR).....	253-6364
WESTLUND Kyle R 1371 Edinboro Terr N Brooklyn Park (JR).....	812-425-4912	Whelan J (PD).....	402-592-7641	Kristin N Sbh (FR).....	255-2886
WESTMAN Iris T 8933 Highway 238 Bowlsby (SR).....	573-8383	Whelan J (PD).....	402-592-7641	WILLENBERG Peggy O 5555 Vaagabond Lane N Plymouth (PD).....	763-555-0086
WESTON Aaron J 21675 198th St Big Lake (JR).....	612-263-3646	Whelan J (PD).....	402-592-7641	WILLENBRING Cheryl L 521 2nd Ave S Apt 3 Sauk Rapids (SR).....	845-6623
Nathan J 429 9th Ave N Sartell (SP).....	230-3658	Whelan J (PD).....	402-592-7641	Vicky S 521 2nd Ave S Apt 3 Sauk Rapids (SR).....	240-7957
WESTMAN Iris T 1678 23rd Ave SW Lake Park (JR).....	255-4451	Whelan J (PD).....	402-592-7641	WILLERT Amy M 1013 S Darling Court NW Alexandria (SO).....	763-5968
Sandra O 343 20th Ave N (SR).....	253-8268	Whelan J (PD).....	402-592-7641	WILFRED J 1028 Sunbelt Ridge Rd (FR).....	253-5222
WESTPHAL Eric S 3858 County Rd 37 NE Monticello (SR).....	763-295-3654	Whelan J (PD).....	402-592-7641	Wilken Lauren A 395 5th Ave S Apt 210 (SO).....	254-9479
Wesley M 1678 23rd Ave SW Lake Park (JR).....	255-4451	Whelan J (PD).....	402-592-7641	Wilkes Justin G 393 20th St Sartell (SP).....	259-7579
WESTRA Christi E 5624 W Oakes Dr (JR).....	255-3489	Whelan J (PD).....	402-592-7641	Matt R 26700 Zum St NW Isanti (SP).....	763-444-7466

WILSEY Tyler A
955 Summit Ave St Paul (SR) 651-228-1883

WILSON Brian A
590 Park Meadows Dr Apt 308 Waite Park (FD) 229-7449
Elihu Dr 505 S Ramsey Litchfield (GR) 693-7237
Charles L Jr 710 13th St S (JR) 651-442-9824
Clark T Hoh (FR) 255-2567
Diana M Box228 Horizon Ave Sartell (SO) 203-0458
Daniel P Sbh (FR) 255-5804
Heidi K 201 Maywood Dr (GR) 255-5804
Jeffrey R SCSU 411 Case Hall (SO) 255-4493
Jennifer A 525 E Lane St Charles (SR) 507-932-4725
Kathryn A 9811 River Rd NE Rice (SR) 255-3302
Lora E Sbh (SO) 255-3302
Neil R 814 E Washington Metropolitan Dr (JR) 761-3819
Matthew C 1519 9th Ave S Apt 204 (SO) 259-1198
Megan L 787 Belanger Ave NW Buffalo (GR) 763-682-4359
Mindy D 2125 Ramsey Ave St Paul (SR) 651-578-7601
Richard E 524 14th St S Apt 402 (SO) 230-4217
Richard E
2200 38th Ave SW Cambridge (GR) 612-689-9567
Riley J SCSU 219 Wn Hols Hall (FR) 255-3472
Ryan D 12082 Robin Rd Maple Grove (JR) 763-425-0148
Shayla M
767 Belanger Ave NW Buffalo (SP) 763-682-4359

Thomas J
1427 Woodland Loop NW Baudette (SO) 230-5180
Walter W Hoh (FR) 255-3545

WIMMER Chad R
10000 1st St NW (FR) 255-4740
Joshua J 20566 Woodbine Rd Clearwater (JR) 558-4556
Melissa A 8809 560th St Pine City (SR) 255-3302
Rebecca M 419 Clark St Mora (FR) 255-3302

WINDIG Peter
2341 4th Ave S Rightfield (SR) 612-866-7534
WINCHELL Jacob D Sbh (FR) 255-2814
WINCHESTER Kelly A Hoh (FR) 255-2444
WINCZEWSKI Matthew M 110 37th Ave N (SR) 255-7470
WING Eric 11449 91st St Clear Lake (SR) 851-89-8928
WINDJUE Andrea C 914 6th Ave S Apt 207 (GR) 658-5837
WINDSCHITL Jacqueline A Sbh (FR) 255-4381
Jessica L Sbh (FR) 255-4381
Tiffes L 815 122 St S Cold Spring (SO) 255-3302
WIRTSBERG Andrew R 205 2511 Clearwater Rd (SR) 230-3268
KRISTA A 648 Moldavens Trail Equian (FR) 255-3302

WINGE Laura M 490 W 2nd St Colliaco (SR) 255-3302
WINGEN Chad M RR 1 Box 914 Lafayette (FR) 654-6671
WINGEN Andrew L 2438 1st St S (FR) 255-2954
Angela D Sbh (FR) 255-2954
Carrie L 207 6th Ave St Stephen (FR) 255-2521
Kara L 1131 38th Ave N (SO) 202-0609
Laura B 7833 65th Ave NE Sauk Rapids (SP) 387-3414
Michelle M 11449 91st St Clear Lake (SR) 851-89-8928
Sara J 1301 3rd St N (JR) 251-3887
Suzanne M 11449 91st St Clear Lake (SR) 851-89-8928
Theresa J 18840 35th St NE Foley (FR) 968-7103

WINKELS Amanda D
3500 1st St NE Albany (FR) 548-3246

WINSCHER Candace A
5618 180th Ave Royaltown (SO) 584-5671
Eric G 13205 5th Ave NE Rice (SO) 393-4166
John R 30872 Nature Rd Royaltown (FR) 230-5277
WINSCHER-INNEN Brent M
11454 85th St NE Foley (SP) 387-2414

WINSKOWSKI Louis C
1000 1st St Sauk Rapids (JR) 255-3302
WINSLOW David A Sbh (JR) 255-2393

WINTER Dustin J
7838 Cabana Circle Kimball (JR) 398-3267
Eric M 1406 Northway Ct (FR) 652-6181
Jeffrey E 205 2nd Ave Buffalo (PD) 612-682-2934
Jeffrey E 2141 Monroe Place (SP) 255-6687
Jeffrey M 6395 Acorn Rd Round (JR) 612-472-6841
Jeremy J 32156 62nd Ave (SO) 253-5114
Kristin L 22652 St Hwy 15 (FR) 255-6687
Lyndee R 2914 Moorhead (SO) 252-6687
Kyle T 1416 6th Ave S Mayne Estates # 202 (SR) 259-8776
Marissa S 2608 Goettgens Way Apt 104 (SR) 255-3302
Susan E
105 Ne Spring Lake Park (GR) 763-785-0542

WINTERS Matthew L 3505 Brands Ave SE Buffalo (SO) 255-3302
Nicole L 72 Kipling St St Paul (SO) 651-739-7709
Tricia-Beth A 824 7th Ave S (JR) 651-269-1951
Valerie J 2252 Mohawk Rd N St Paul (SR) 492-5721

WINTHERSTEIN Jennifer
1120 9th Ave S Apt 206 (SR) 253-4581

WINTHEISER Susan A
1104 Pine Grove Lane Lake City (SR) 255-3302

WIPPER Lauren
19297 Elmwood Pl Clearwater (SR) 558-2388

WIRKALLA Amy M
17927 Elmum St NW Ramsey (SR) 612-753-6439

Pamela L
19297 Elmum St NW Ramsey (JR) 612-753-6439

WIRTALA Beth E 607 6th Ave S Apt #301 (SO) 230-0212

WIRTH Carole M Sbh (SO) 255-2628
Heidi R 1055 Vista Lane Detroit Lakes (SO) 218-847-7844
John R 110 9th Ave PO Box 8 St Joseph (JR) 363-7356
Michael J 1031 11th Ave N Sauk Rapids (SO) 255-2979
Tiffany A Sbh (FR) 255-2979
Wirt Martin 1031 11th Ave N Sauk Rapids (SO) 255-2979

WIRZ Jean B 39959 Chaska 13 Watkins (GR) 764-5895

WISE-ALFALTER Lori J
22125 208th St S Big Lake (JR) 763-263-8751
WISNIEWSKI Angela L 519 12th St S (JR) 230-5711
WISOCKI Adam Sbh (FR) 255-3310
WITBECK Angela J Hoh (FR) 255-2382
Katie M Hoh (SO) 255-4583
WITCHEY Marie F Sbh (FR) 254-5643
Christopher T
1520 Hwy 23 E Apt 301 (SR) 250-9417

WITKOWSKI Douglas H 617 7th Ave S #2 (SO) 203-1645
John J 18 16th St N (SR) 255-4437
WITKOWSKI Douglas H Hoh (FR) 255-3310
WITT Forrest T 301 W 9th St Morris (SR) 589-1682

WITTE Angela L
1517 24th Ave N Apt 1 (SO) 240-9100

WITTENBERG Joshua R Hoh (FR) 255-2716
WITTHUS Joel M 1513 7th Ave S #2 (SO) 203-5716

WITTMAN Abbi J
565 Park Meadows Dr Apt 308 Waite Park (JR) 229-8975

Jessica M 11783 Shannon Ct
Apt 211 Eden Prairie (SR) 952-942-5241
WITTMER Vito Sbh (FR) 255-3130
WITTMER Emily A Hoh (FR) 255-2542

WITTRIG Nicole D
1609 7th St SE Apt #303 (JR) 230-5895

WITTTSCHEK Stephanie J
1875 House Ave Lakes (JR) 230-5895

WITTRER Tracy B 54 N 4th Ave Apt 207 (SR) 492-8272

WITZEL Matthew W SCSU 510 Holmes Hall (FR) 534-0190

WIXOM Christopher R Sbh (FR) 534-0190

WIZEL Erik 22205 County Rd 1 (FR) 253-7042

WOCHNICK Sara M
833 Brookwood Lane Sartell (SP) 255-3737

WOELFEL Holly C
1223 7th St S Apt G315 White Park (SR) 229-9843
Wolfe L 1525 24th St AptK21 (SO) 230-5558

WOESSNER Amanda L
Apt 9 381 2nd Ave S (SR) 229-0944
Matthew S 11984 68th Ave N Maple Grove (JR) 763-425-0148

WOGTEL Linnea B 68877 240th St Dassau (JR) 255-3302

WOGGON Alan
6785 Sanbur Trail NW Rice (JR) 393-3109

WOHLERS Amanda J
2527 Grand Oak Court Apple Valley (SO) 952-431-1754

WOLD Eric M 210 S Bums Springfield (FR) 507-723-5752

WOINAROWICZ Joshua A (SR) 507-723-5752

WOITALLA Mark J 2530 Park Dr (FR) 230-0232

WOJAHN Aaron P Hoh (FR) 255-3591
Wojcik Alan D
1111 Club View Dr Monticello (JR) 763-295-2923

WOJCIK Phillip J
RR 2 Box 254 Hamming (SR) 218-583-4212
Wojcik Melissa M Sbh (FR) 252-6613

WOLF Aaron 200 E Division St #304 (JR) 529-5477

Derek S Sbh (FR) 255-2447

Kathryn E
4842 29th Ave S Minneapolis (JR) 612-722-6079
Mark M Sbh (FR) 255-4625

WOLF Andrew T
255-3302
Brandy V 79 N 2nd St Cold Spring (JR) 688-4385
Christopher B 1714 Michigan Ave SE #9 (SO) 492-3163
Emily E 2649 Hwy A Mineral Point (SO) 808-987-2853

Wolfe L 1812 4th St S (FR) 612-444-5171
Leslie P 1300 4th Ave N Sauk Rapids (FR) 259-0277
Melissa L 617 6th Ave S Apt 302 (SR) 259-0277

Molly J 803 279 Albany (SR) 259-7582
Rachel K 1803 9th Ave SE (FR) 952-270-5801
Robert E 3525 NE River Rd Sauk Rapids (SO) 259-0277

Ryan J (SR) 259-0277
Stephanie J 23041 Co Rd 50 Cold Spring (SR) 685-3062
Stephanie M Hoh (FR) 255-3617

WOLFE Alison
15849 Chestnut Rd Oak Park (SO) 763-389-4445

WOLFF Andrew W
22905 E Mann Lane Dr Stacy (JR) 651-462-5268
Bradley R Apt 205 2511 Clearwater Rd (FR) 230-3972
Katherine M 342 E 6th St Litchfield (FR) 693-5807

WOLFGRAM Katie A Hoh (FR) 255-3667

WOLHART Scott A
3040 W St Germain St Apt 303 (SR) 240-9438
WOLFE Lisa T 615 E Highland Rd (JR) 251-3094

WOLLAK Anne M Hoh (FR) 253-4044

WOLLE Cami J
430 Park Meadows Dr Apt 201 Waite Park (SR) 255-7095
Wolfe E Helix A & D PO Box 488 Niwassa (FR) 255-2844
WOLLENBURG Justin D Sbh (FR) 230-1074
WOLTERS Carla D 1605 7th St SE Apt 205 (SR) 230-1074
WOLTERSTORFF Cindy K 707 Osage St Oakes (SO) 255-3302

WOMELDORF Vicki L
1605 7th St SE Apt 228 (SO) 492-5098
WONGRA Tera 322 Mitchell Hall (FR) 255-3858
WONG Chin W 1501 7th Ave S Apt 302 (SR) 202-0863
Julia L 422 4th Ave S Apt 102 (SR) 230-4165

WONTAMO Zerubabel P
1000 1st St Sauk Rapids (JR) 266-0903

WOOD Adam P Hoh (FR) 255-2545

Andrew M
9678 Harbor Lane Maple Grove (SR) 763-420-5031
Benjamin M 19244 2nd St Princeton (GS) 612-662-2666
Wolfe E Helix A & D PO Box 488 Niwassa (FR) 255-2844
Heidi M 1111 7th Ave S Campus Knoll Apt 206 (SO) 255-3302

Jeffrey C (PS) 255-3302
Kerry N 1917 Alpha Rd Princeton (SO) 402-438-8481
Michael B 1435 1st St Lincoln (JR) 255-3302
Michael D SCSU 142 Mitchell Hall (FR) 255-2538
Michael R SCSU 515 Wn Hols Hall (JR) 255-2538
Richard G RR 1 Box 181 Eagle Pond (GR) 218-738-4890

WOODBRY Fanan A
301 7th St S Apt 305 Waite Park (GS) 529-8190

WOODBRY Daniel R
8001 29th Place N Crystal (GR) 763-525-0131
WOOD R Ryan Sbh (SP) 255-3575
WOLFORD Brian J Hoh (FR) 255-3507
WOODHALL Adam J Sbh (FR) 255-4407

WOODMAN Keith J
1450 5th Ave S Apt 104 (SR) 202-4047
360 Park Meadows Dr Apt 302 Waite Park (SR) 202-1320

WOODROW Julianne
47 Cumberlynn Dr Fond Du Lac (SO) 920-923-1928

WOODS Dana M 3129 Crestwood Dr Alexandria (SO) 252-4438
Wan P ORD 6th St (FR) 255-4438
Jonathan S 1002 28th Ave N (SO) 252-4438
Leah M 1111 7th Ave S Apt 202 (JR) 230-5369
Samuel L 201 3th Ave S (JR) 240-2881

WOODWARD Morgan
1715 Casspberry Rd (SO) 203-9033

WOOLCOTT Nicholas G
605 Twm Court Sauk Rapids (FR) 529-8174
Woolf E Helix A & D PO Box 488 Niwassa (FR) 255-2844

WOOLEY Joshua R 1420 6th Ave S Apt 202 (SP) 255-2463
Timothy C Sbh (FR) 255-2463

WOOLHOUSE Lynn M
1000 1st St Sauk Rapids (JR) 612-263-3228
Woolsey Benjamin S 641 14th Ave S (JR) 529-9152

WOOLSEY Emily J
625 N Oaks Dr Apt 202 Osseo (SR) 612-703-5072
James P 15808 Cedar Ridge Rd Eden Prairie (FR) 952-942-5241

WOTEN Andrew T 2515 16th Ave SE (SO) 656-9787
WOTEN Peter 1000 1st St Sauk Rapids (SO) 255-3302

WORDEN Danielle M Sbh (SO) 255-3609
Lindsay R 61925 205th St Litchfield (FR) 693-2094

WOREL Kenneth J
1520 Carwood Tr Baxter (JR) 218-829-0647

WORLICEY Jennifer M RR Box 306a Hincley (GR) 255-3302

WORLOMA Kpeteh G Sbh (JR) 255-2344

WORM Katie E
1490 Westwood Dr NE Sauk Rapids (SO) 253-4351
Melissa L 6550 20th St N (JR) 230-1139

WORMS Chad W
1520 Carwood Tr Baxter (JR) 218-829-6585
Jacquelyn R 31862 37th Ave Melrose (SO) 987-3484

Joshua J
390 2nd Ave S Apt 301 Waite Park (SR) 253-5232

WOROBEC Annette M
1028 19th St NE Calgary Alberta (GR) 403-277-9163

WORTHING Katherine S
390 2nd Ave S Apt 301 Waite Park (SR) 253-5232

WOSMEK Elizabeth S
2115 Summit Ave #3127 St Paul (JR) 651-497-3473
WOSTREL Jessica D 90 21st Ave N (FR) 654-8366

WOZTKA Arienne E
1015 Elmwood Dr Willmar (SP) 235-0686

WOZNY Kateri A
1700 Michigan Ave SE #206 (SR) 230-3798
WRANGLE Jesper O 507 3rd St S #2 (SR) 230-6268

WRATKOWSKI Peter A
101 Elmwood Dr Willmar (SP) 235-0686

WREDBERG David M
5857 Duall Ave N Crystal (JR) 612-531-2492
WREN Miranda K Sbh (FR) 255-2703

WRIGHT Andrew J
1700 Michigan Ave SE Apt 308 (SR) 250-2574

Cherry L
21908 Zumbrota St NE E Bethel (GR) 763-434-9153
Eric J 310 12th St S Buffalo (SO) 763-682-4897

Kimberly A
1015 Elmwood Dr Willmar (SP) 235-0686

Kristal A
248 3rd St S Apt 227b Waite Park (SR) 654-1273
Lanham M Hoh (JR) 255-2758
Linda B 406 Park Ave Collingswood (GS) 856-854-3236

Nathan W
1704 E Lake Geneva Rd NE Alexandria (SO) 763-7459
Shannon R
5000 1st St NE Albany (FR) 548-3246

Zachary J 15242 110th St Foreston (SP) 294-5139

WROBLESKI Bonnie J
416 SW 10th St Willmar (JR) 231-3710
Joseph J 61 3rd St (SR) 253-8573

WROBLESKI Steven M
1520 Sherburne Dr #102 (FR) 492-9790
WRONSKI Jennifer M Sbh (FR) 255-2793

WROOLIE Keith D
18627 119th St SE Big Lake (SR) 763-263-2018

WROOLIE Christopher D 892 Sandhill Trail Brainerd (JR) 654-1384

WRUCK Alisha D 1500 4th St Sault (SR) 654-1384

Lisa A 5835 NE River Rd Sauk Rapids (GR) 255-8886
Wu Chi-Hua 706 6th Ave S Apt 103 (SO) 203-7046
Ziyang 352 2nd Ave S Apt 204 Waite Park (GR) 529-0229

WULFKE Amanda L Sbh (FR) 255-3321

WULKAN James M
736 Glen St SW Hutchinson (SO) 587-2966

WUNDERLICH Jennifer L
1710 11th Ave S Apt 2 (JR) 203-0411
WUNDS Joe M Sbh (SO) 255-3469

WUOLLET Eric O
16227 119th St SE Big Lake (SR) 763-263-2018
Erk J 17509 35th St SW Rike S Haven (FR) 286-5298

WUSSOW Shannon L
PO Box 3 214 10th St SW Little Falls (SR) 632-4762
WUSSCHKE Amy J
3315 Upper 147th St W Rosemount (JR) 529-8073

WYFFELS Amanda L 528 24th St SE Willmar (SO) 255-3302

WYLIE Ashley L PO Box 65 Erhard (FR) 218-842-5333

WYMAN Amy M
13590 N 73rd Ave Maple Grove (SO) 612-420-6185
Wynn L 1707 6th St SE Apt 3 (SR) 529-8418

Wynn Erika D SCSU Sherburne Hall #704 (SO) 255-3302
Zachary R 30250 Fr Trail Stacy (SO) 255-2842

WYNN Daniel J Sbh (FR) 255-2842

James M
19000 Pines Blvd White Bear Lake (SO) 651-429-2102
WYNNEMER Christine R 920 12th Ave N (SR) 230-5654

WYROWSKI Jeremy M
2911 Maine Prairie Rd Apt 201 (SR) 230-0278

X

XIAO Zhong #304 7 Rivercrest Dr (GS) 529-8073

Xiong Candy
3015 Wash Rd Brooklyn Center (SO) 612-560-8381
Gen SCSU 235 Case Hall (SO) 255-4053
Ke Z Hoh (FR) 255-3521
Mai L 1718 8th Ave N Minneapolis (FR) 612-374-5754

Papuhou
7615 Collette Park Dr Brooklyn Park (FR) 763-391-9449
Tony 281 (FR) 255-3743
Wong 2615 Walden Way (SP) 252-5711
Zoua Apt 812 10th Ave S St Germain (FR) 255-3302
Xu Biao 810 Thonka Ave S Apt 306 (GR) 240-9580

Y

YADAV Seema R
37 E Kansas City St #17 Rapid City (GR) 605-348-3513

YAGI Emerson R
10035 Astoria Ave NE Monticello (SO) 612-872-2164
Eric M 204 14th St St Sauk Rapids (FR) 253-9702
Peter K 839 Geneva Ave NW Maple Lake (FR) 963-6219

YAMADA Kotomi H (SO) 255-4533
YAMAGUCHI Hiwa Fukushima Shi 30 9 Yamaguchi-Aza
Waten Fukushima 960-8141 Japan (GR) 024-524-0755

YAMASHITA Fumi	
1520 Sherburne Dr SE Apt 2 (JR)	252-6886
Tomonori 3700 W St Germain Apt 215 (SR)	258-7682
YANG Chia 1525 24th Ave N Apt 15 (JR)	230-5193
Data L 1205 Maine Prairie Rd #206 (SO)	656-5429
Eileen H (FR)	255-4571
Hill M (SR)	255-4621
Hous V 302 Wilson Ave NE Apt 9 (SR)	258-7556
Khua 740 14th St #22 (SR)	612-396-0566
Kong M	
6575 Craig Ave Inver Grove Heights (GR)	651-308-1052
Mal (FR)	255-4616
Mal N 28 3rd Ave NE #209 (SO)	229-0890
Nene (SO)	255-3140
Ong 1708 16th St SE Apt 22 (SO)	258-8966
Panhia M (SR)	255-2509
Rongteng 2 Hoh (FR)	255-4847
Tong K (SR)	255-3743
Yee L 330 13th St SE Apt 30 (SR)	654-6597
Yee L 5531 Orchard Ave N Crystal (SR)	
YANKE Andrew L 1013 SE 13th Ave (SO)	253-6910
Kathryn A 1013 13th Ave SE (FR)	253-6910
YANTA Jodi K	
10955 Wagonia St Apt 205 Monticello (SR)	763-295-0459
YANTES Daniel R 318 9th Ave S (SO)	612-644-4943
YAP Melissa S 765 7th St S Apt 301 (SR)	251-8843
YAPUNICHI Kayla M (SR)	255-3606
YARKE Priscilla B	
37675 Parnell Rd Sauk Centre (SO)	987-3284
Rachel L 20595 McDevie St E Bethel (SR)	763-159-9888
YARMON Chad A SCSU 9030 Benton Hall (SR)	255-3570
YARUSSO Gina M	
860 E Geranium St Paul (SR)	651-776-8403
YASGAR Cory J 2416 6th St S Sartell (SO)	253-1043
YATES Andrew E	
1594 Vermont St Rockford (SR)	763-477-6662
YAUK Darren A	
9127 Parkington Circle Elk River (SR)	612-441-5521
YAUNICK Jessica A (SR)	255-3351
YEAGER Andrew W	
1202 SW 6th St Grand Rapids (JR)	218-326-9521
Yee H 613 1st Ave S Apt 302 (SR)	203-1562
Yee H (SR)	255-3732
YEOH See S	
1410 Washington Memorial Dr Apt 306 (SR)	202-1414
YEONG Jun F OS300 Alor Setar Kedah 41 Taman Sultan Abdul Halim Alor Setar Malaysia (JR)	604-731-2346
YOSHIDA Steven P 66989 244th St Diassel (SR)	YESAYBEVYAN ANAT
7500 Oliver Ave S #9 Litchfield (GS)	612-869-4243
YESSOUFOU Yassirath A	
Apt # 314 503 15th Ave S E (SR)	230-6238
YIU Yung C	
1590 Upper Ave N Brooklyn Center (GR)	763-503-3005
Yinung Joel T	
1899 28th Ave S #301 Grand Forks (FR)	701-746-6727
Shannah M (SR)	255-4345
YLIEMI Gloria H 1010 8th Ave S (SR)	492-0619
Rebecca A	
1054 County Rd 121 Osage (SR)	218-538-6709
YLITALO Jessie L (SR)	255-3544
YODER Deanna L 1225 14th St N Apt 303 (SR)	230-0705
Jarod J 500 15th Ave SE Apt 302 (JR)	229-7672
YOKI September C	
16026 Hwy 24 Clearwater (SR)	558-6805
YONAYAMA Kana Apt #1 416 5th Ave S (GR)	230-6170
YONAK Laura R Co Rd 37 NW Buffalo (SR)	963-5769
Sara M 72 56th Lane NE Blaine (SR)	
YORGASON Douglass C	
345 19th Ave N (JR)	612-669-8176
YOSHIDA Chie 819 5th Ave S Apt B4 (SR)	252-5291
YOSHIMURA Ko	
525 11th Ave SE Apt #304 Minneapolis (SR)	612-623-1100
YOTTER Christopher E	
13254 Huber Ave NW Annandale (SR)	558-6875
Lucas L 119 21st Ave (JR)	661-1572
YOU Liang-Jun 1520 Kilian Blvd (GR)	650-1746
YOUNG Abby (FR)	255-2840
Amanda B 7948 355th Ave Pierz (SO)	259-8906
Amanda L (JR)	255-2883
Andrea L (SO)	255-3809
Barbara J	
6956 Riverview Loop Sauk Rapids (GR)	259-9038
Brian J (FR)	255-3319
David J 2803 1st St N North St Paul (SR)	651-770-1505
Erin M 708 N 3rd St Princeton (JR)	
Jennifer L 21680 Hwy 27 Little Falls (JR)	632-4843
Joseph W 519 12th St (SR)	230-5711
Kenneth J 3225 Maine Prairie Rd Apt 120 (SR)	230-4290
Lisa M 1501 7th Ave S Apt #203 (SO)	230-6170
Lucian R 1117 13th St S (SO)	230-0997
Marie A (FR)	255-2746
Ryan Z 2273 Terrace Dr Moundsview (SR)	763-784-1464
Scott A 10 Riverside Dr Apt 105 (SR)	258-4851
Timothy L (SR)	255-3630
Tiffany L	
3637 148th St NW Monticello (FR)	763-878-1980
YOUNGHANS Nicholas A	
1330 Fifteenth St N #23 (SO)	612-804-8293
YOUNG KRANTZ Jenny L (SR)	255-8338
YOUNGS Noah R	
7878 Braddock Ave NE Monticello (SR)	763-295-4154
YOUNKIN Scott G	
18936 146th St Elk River (JR)	763-274-0878
YOUNT Aaron W 2502 E 7th St Duluth (JR)	218-728-5445
YOZAMP Alissa L 603 Wilson Ave SE (FR)	252-9639

YU Xiaoyun 520 14th St S #403 B St Cloud (SO)	492-2850
YU-PICHAY Maria M Penang Malaysia 46 Armenian Street 10200 Georgetown Malaysia (JR)	604-262-1978
YUEN Kwok K (JR)	
YULE LeeAnne D 3457 N 3rd St #204 (JR)	656-7782
YULPH Philo D	
8456 Center Rd Sturgeon Bay (JR)	414-743-7001
YURCZYK Jennifer R	
18154 400th St Avon (FR)	746-2105
YUREK Jacob H 808 NW Center St Silver Lake (SO)	
YUSUF Asim 395 5th Ave S Apt 308 (SO)	252-0789

Z

ZABEE Andrew T 215 Wilson Ave NE (SP)	252-2819
ZABINSKI Andrew M	
14 9th Ave Apt 206 (FR)	656-9412
Kelly L 312 Dearwood Court (SR)	251-5414
ZABKA Matthew J (SR)	255-2412
ZABLOSKI Nicholas L (SR)	255-4660
ZACHARIAS Katie C SCSU 119 Sherburne Hall (SO)	
ZACHARIAN Brenda A	
5251 Jessor Ave Albertville (GS)	763-497-3171
Daniel J 1330 10th St NW Buffalo (SO)	763-682-2974
Travis W 520 Riverside Dr NE (SO)	202-0337
ZACH Minhaz 315 3rd Ave S #9 (JR)	255-4632
ZAGER Michael J (SR)	
ZAHLER Tracy A	
420 Pondview Rd St Michael (PD)	612-497-1808
ZAHN Jeffrey E 1450 5th Ave S (SR)	230-4243
Marcus A 8704 Jasper Ave NW Annandale (SR)	274-2132
ZAJAC Jeffrey Jackson St NE Blaine (SR)	763-790-2025
Haider H 407 4th Ave S (FR)	229-0719
Jaffar A R 434 B1 20 F Area	
Karachi Singh Pakistan (FR)	922-167-5930
ZAJAC Kyle D 20071 183rd St Little Falls (FR)	745-2652
ZAJICEK Jessica J (SR)	255-3694
ZAK Kristyna A 17809 Gayle Dr Little Falls (JR)	
Melissa L (SR)	255-4339
ZAKASHEFSKI Christopher (SR)	255-2753
ZALUSKY Jessica L	
320 22nd Ave NW Burnsville (SO)	952-808-0400
ZAMAN Ananda 1519 Michigan Ave SE Apt 112 (GR)	
ZAMORA Erick S (SO)	255-4420
ZAMUDIO Michael T	
900 3rd St S #11 Waite Park (SP)	656-5340
ZANG Crystal A	
1412 Horseshoe Lane Waconia (JR)	
ZANDER Robyn C 209 29th St N Sartell (FR)	259-7168
ZANDLO-COLANGELO Milicent A	
PO Box 267 Big Lake (GR)	255-2667
ZANKE Alexandra C (SR)	255-3339
ZAPPA Elizabeth M (FR)	255-2715
Monica K (SO)	393-2928
Sarah A 1000 Hwy 10 NW Lot 137 (SR)	393-2928
ZAPPA-HAUBLE Linda A	
830 22nd Ave NW New Brighton (JR)	
ZARATE Natalie 1127 8th Ave N (SP)	259-0197
ZASKE Bethany D (SO)	255-3394
ZDAN Kara K	
565 Park Meadows Dr Apt 202 Waite Park (SO)	259-6061
ZEBRO Stephanie C	
1000 1st Ave SE Apt 7 (SO)	230-5282
ZECK Joseph J	
414 3rd St NW St Michael (SR)	763-497-2920
ZEGLIN Robert J	
15063 Flockwood Way Apple Valley (SO)	612-636-2503
ZEHM Amanda L 1716 Michigan Ave SE #5 (FR)	255-0187
Jolene K 7011 115th 1/2 Ave N Champlin (FR)	
ZEHNER Casey W	
805 Spartan Dr #202 Fergus Falls (FR)	218-739-7692
ZEIDLER Lizabeth F	
8717 20th St NW Annandale (SP)	963-3675
ZEIG Jesse D 20735 180th Ave New Ulm (FR)	
ZEHR Suzanne E 11040 305th Ave Princeton (JR)	
ZELESNIKAR Cassandra L	
1910 E 98th St #244 Bloomington (FR)	952-854-0893
ZELLER Matthew A 315 4th Ave S #301 (JR)	230-5140
Miriam J (FR)	255-2523
ZELLMER Jonathan D	
248 3rd St Apt 205b Waite Park (SR)	252-6905
ZEMLER Matthew L 1518 16th St SE (JR)	250-2393
Rebecca A 1512 Fillmore Ave NW Maple Lake (SR)	534-0187
ZENK Brandon (SR)	656-9587
ZENNER Karen A 4139 Co Rd 119 (GR)	252-0041
ZENNER Elizabeth A 2162 County Rd 115 (SR)	253-0797
Kari A 832 37th Ave N (SR)	
Kathryn A 8335 Oakwood Dr Becker (FR)	763-261-4651
ZERULL Andrew B	
1204 Meadows Dr Sauk Rapids (SR)	230-4798
ZETAH Christopher M	
4512 Fillmore Ave NW Maple Lake (SR)	963-3271
Richard P 1823 15th Ave SE Apt 207 (SO)	229-0304
LHUNG 810 Tenth Ave S Apt 306 (JR)	240-9580
Liqiang	
110340 Geske Rd Apt 203 Chaska (GR)	952-361-0941
Mei	
Guanzhou Daily Financial News Center Guangzhou (GR)	
HAO Jiansheng 1505 6th Ave S Apt 30 (SR)	252-3122
Shukui 908 8th St S Apt 104 (GR)	229-9053
Wenteng SCSU 324 Mitchell Hall (GR)	
ZHANG (SR)	255-3580
ZIBBLE Andrea N	
1667 Sweet St Red Wing (SR)	651-388-9736
ZIEBA Andrew J (SR)	255-4328
ZIEBARTH Scott E	
SCSU J314 Shoemaker Hall (FR)	255-4654

ZIEBARTH-MORITZ Theresa B	
171 Skyline Dr Granite Falls (GR)	564-3344
ZIEBOL Angela J	
139 SE 6th Ave PO Box 611 St Joseph (SP)	363-4475
Blake Apt 303 1217 4th Ave S (SO)	654-0040
ZIEGLER Diana L (SR)	259-2638
Michael F	
404 Woodview Court Elkhardt Lake (SR)	920-876-3300
Tiffany W 808 7th Ave S (FR)	230-5471
ZIEGLMEIER Diana M (FR)	255-2361
Kate A 1120 3rd St Southeast (SR)	251-8122
Nicole M (SR)	255-2362
ZIEMAN Daniel P	
110 Forest Rd Big Lake (SO)	612-263-3460
ZIEMANN Jason L 2211 S 26th Ave (SR)	253-3122
ZIEMLER Anthony J 638 Circle Pines Court Paynesville (GR)	243-3933
Sean K 811 2nd Ave N Sauk Rapids (SR)	230-5138
ZIEMLER Andrew J 411 5th Ave S Apt 101 (JR)	230-5288
ZIEREN Alissa A 9679 Ironwood Dr St Joseph (SO)	
Anthony A 801 2nd Ave S Sauk Rapids (JR)	
Joan E 10666 Almond Dr Grey Eagle (FR)	285-4402
Joseph J 10666 Almond Dr Grey Eagle (JR)	
Karl M 115 W Main St Melrose (SO)	256-3396
ZIERKE Christine D (FR)	255-4588
ZIESE Adam L	
14322 Franklin Circle Becker (SR)	763-261-4240
ZIETLOW Nicole A (FR)	255-3627
ZIKA Katie E 613 7th Ave NE Waseca (JR)	507-835-3532
Scott E 2604 7th Ave N Sartell (FR)	499-0180
ZILKA 9715 140th St Little Falls (FR)	
ZILLMAN Jennifer A 1403 White Dr (FR)	203-9468
ZILMER Natalie M SCSU 422 Hill Ave S Apt 303 (SR)	203-9468
ZIMINSKE Katie B 10250 4th Hill Hall (FR)	255-4581
ZIMMER April M 407 Avon Ave N Avon (SR)	356-7711
Catherine E	
19 1st Ave S Apt 2 Cold Spring (GR)	685-4121
Jesse J	
810 Rum River Dr S #12 Princeton (PD)	763-389-1324
Justin A 9548 55th Ave NE Foley (JR)	387-2370
Robin L 1704 Cherry Lane (FR)	253-2089
ZIMMERMAN Jason C 1021 S 10 1/2 Ave N (JR)	229-9530
ZIMMERMAN Ann M SCSU Sherburne Hall (FR)	
John R 605 8th Ave N Apt 1 (JR)	229-9044
Margaret A	
320 Park Meadows #102 Waite Park (SR)	240-9365
Mathew A 2215 10th Ave S (SR)	252-5461
Megan A 2215 10th Ave S (FR)	252-5461
William E 6707 50th Ave S Fargo (SR)	701-281-7225
Nicole M 2101 2nd St SW Buffalo (GR)	
ZIMNEY Patrick J	
12499 196th Court NW Elk River (JR)	612-274-1999
ZIMNY Brian R 1707 16th St Apt 20 (JR)	251-0251
Erin A 8011 70th Ave NE Foley (SP)	387-2493
Eden C 8011 70th Ave NE Foley (SP)	387-2493
ZIMPE Renee S	
825 State Highway 65 McGrath (GR)	592-3200
ZINNECKER Michael P	
525 13th St S Apt 305 (SR)	259-4162
ZINS Derek J SCSU Hoies #702 (JR)	255-2567
Scott R 822 Aldon Dr (SO)	253-4449
Travis E 1136 1st St S Apt 303 (GR)	259-8546
ZINTEK Eric W 221 8th Ave N Sauk Rapids (SO)	259-4546
ZIRBES Melissa A	
1713 5th Ave N Sauk Rapids (JR)	656-1355
Nicole M SCSU A016 Shoemaker Hall (FR)	255-4313
ZISOLD Anthony J	
1948 13th St NW New Brighton (SR)	651-631-1894
ZITUR Susannah A	
1412 8th Ave N Sartell (FR)	252-2943
ZITZOW Corinne D 1740 Cherry Lane (SR)	253-0903
ZIWICKI Kory J	
10885 55th St NE Foley (SP)	968-6764
ZLATIC Julie A 41054 County Rd 1 Rice (FR)	259-6661
Stephanie A 41054 County Rd #1 Rice (FR)	259-6661
ZINDARSCHI Joseph A	
10885 55th St NE Foley (SR)	608-788-0309
ZOBEL Douglas A (SR)	255-4644
ZOELLNER Emily S 13131 183rd Ave NW Elk River (SR)	
ZOERER Hannah L	
1501 N 12th St Princeton (SO)	763-631-9256
ZOLLNER John W 520 5th St S Apt 101 (FR)	230-4563
ZOLLNER Adam S 33005 730th Ave Kimball (SO)	
ZOLLNER Travis C 345 N 1/2 Ave (SR)	
ZOSHKI Mikiko 1305 Tenth Ave S (SR)	251-8059
ZUBA Tesia E	
500 18th St S Apt. 304 (JR)	255-2610
ZULAWSKI Brianne M	
16979 160th Ave NE Foley (SP)	255-2114
ZUMHOFF Sean M (FR)	255-3505
ZUNKER Timothy P	
1330 1st St Germain Apt. 105 (SR)	230-2951
ZUO Xiangwen SCSU 720 4th Ave S	
C/O College Of Business (GR)	224-6804
ZUPKO Nicole J	
SCSU #210 Shoemaker Hall (FR)	761-0047
ZUPON Kory K 15760 Rockford Rd #202 Plymouth (SO)	
ZWACK Jesse D 721 14th Ave S (PD)	
ZWALD Amy L (FR)	255-3792
ZWETOW Dana L	
1501 1st Ave SE #204 St Joseph (FR)	363-8241
ZWILLING Joshua J 1873 S 30th St (FR)	255-1077
Leia D 1207 Westwind Rd (SO)	253-7782
Sarah E 1673 30th St So. (FR)	255-1077
ZYLKA Candace E 6062 322nd St (SR)	230-7786
ZYLKA Justin J	
601 31st Ave S Litchfield (GR)	953-7452
Ryan T 9571 Endicott Ave NW Maple Lake (SP)	963-3439

catch the wave.



Catch the bus.

to class, to work, to shopping...

The SCSU Semester Pass is
the *smart* thing to do.

For only pennies a day, the MTC
gets you where you want to go.

SCSU Semester Pass \$35
SCSU 31-Day Pass \$10

Purchase your pass at Atwood
Center or the MTC Transit
Center, downtown St. Cloud.



Visit our website for schedule
and map information:
www.stcloudmtc.com
or call 251-RIDE (7433).

MTC
ST. CLOUD METROPOLITAN TRANSIT COMMISSION

Campus Book & Supply

211 5th Ave. South
St. Cloud, MN 56301
Next to Copy Central

320-255-0851
fax: 320-252-4504
campusbook@qwest.net

Your SCSU off-campus alternative that's open to the public.

www.stcloudbooks.com

SCSU textbooks, clothing, gifts, supplies, etc.

