

CHINA CAB. COULD BE BUILT IN HERE WHICH WOULD CUT OUT ONE WINDOW

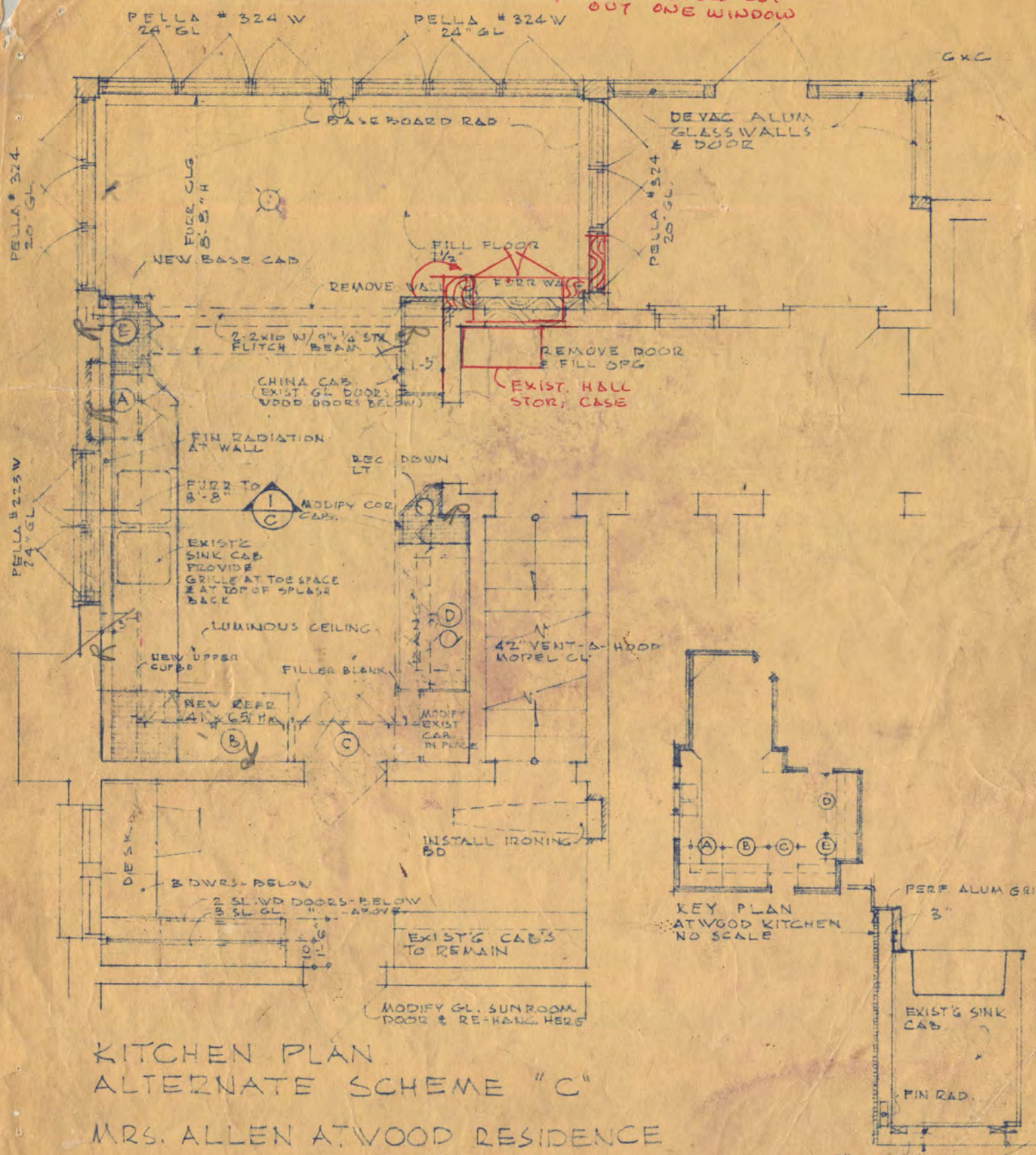

KITCHEN PLAN
ALTERNATE SCHEME "C"
MRS. ALLEN ATWOOD RESIDENCE

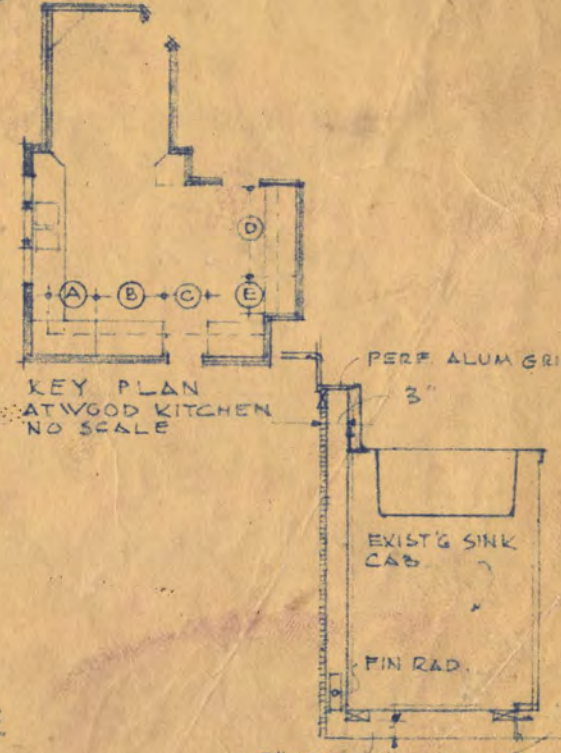

2" MIN. OPEN
PERF TOE SINK GRILLE

SECTION (C)
1/2" = 1'-0"

TRAYNOR & HERANSON
ARCHITECTS
6-14-66

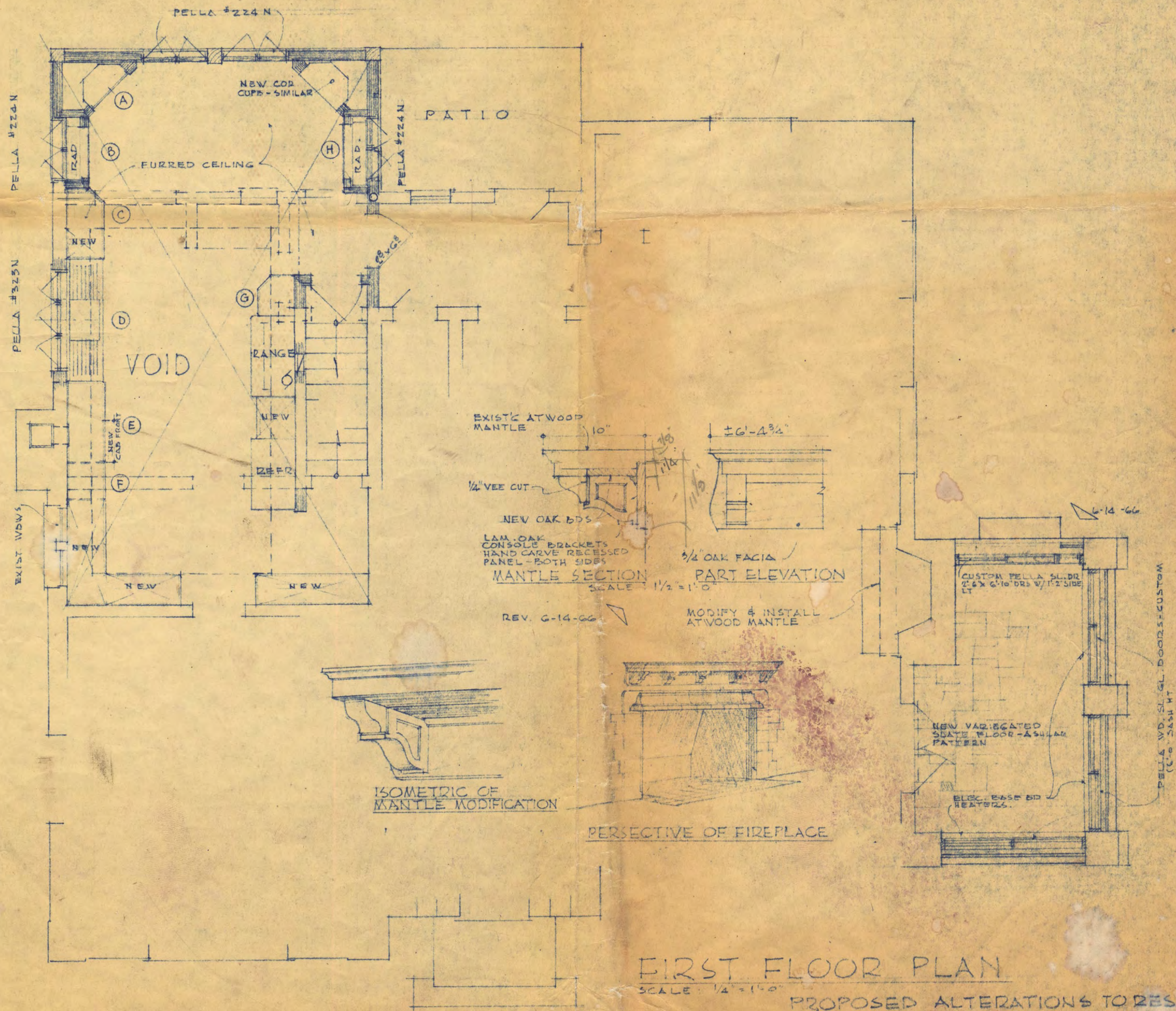

FIRST FLOOR PLAN

SCALE: 1/4" = 1'-0"

PROPOSED ALTERATIONS TO RESIDENCE
 OF MRS. ALLEN ATWOOD
 FOURTH AVE. SO. & 8TH ST. ST. CLOUD
 TRAYNOR & HERMANSON - ARCHITECTS

REV. 6-14-66

5-9-66

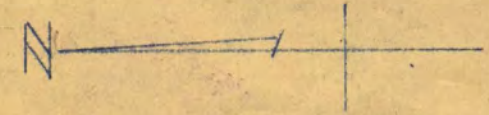

8-38



STAINED REDWOOD

WEST ELEVATION
SCALE: 1/4" = 1'-0"

PROPOSED ALTERATIONS TO RESIDENCE
OF MRS. ALLEN ATWOOD
FOURTH AVE. SO. & 8TH ST. ST. CLOUD
TRAYNOR & HERMANSON - ARCHITECTS

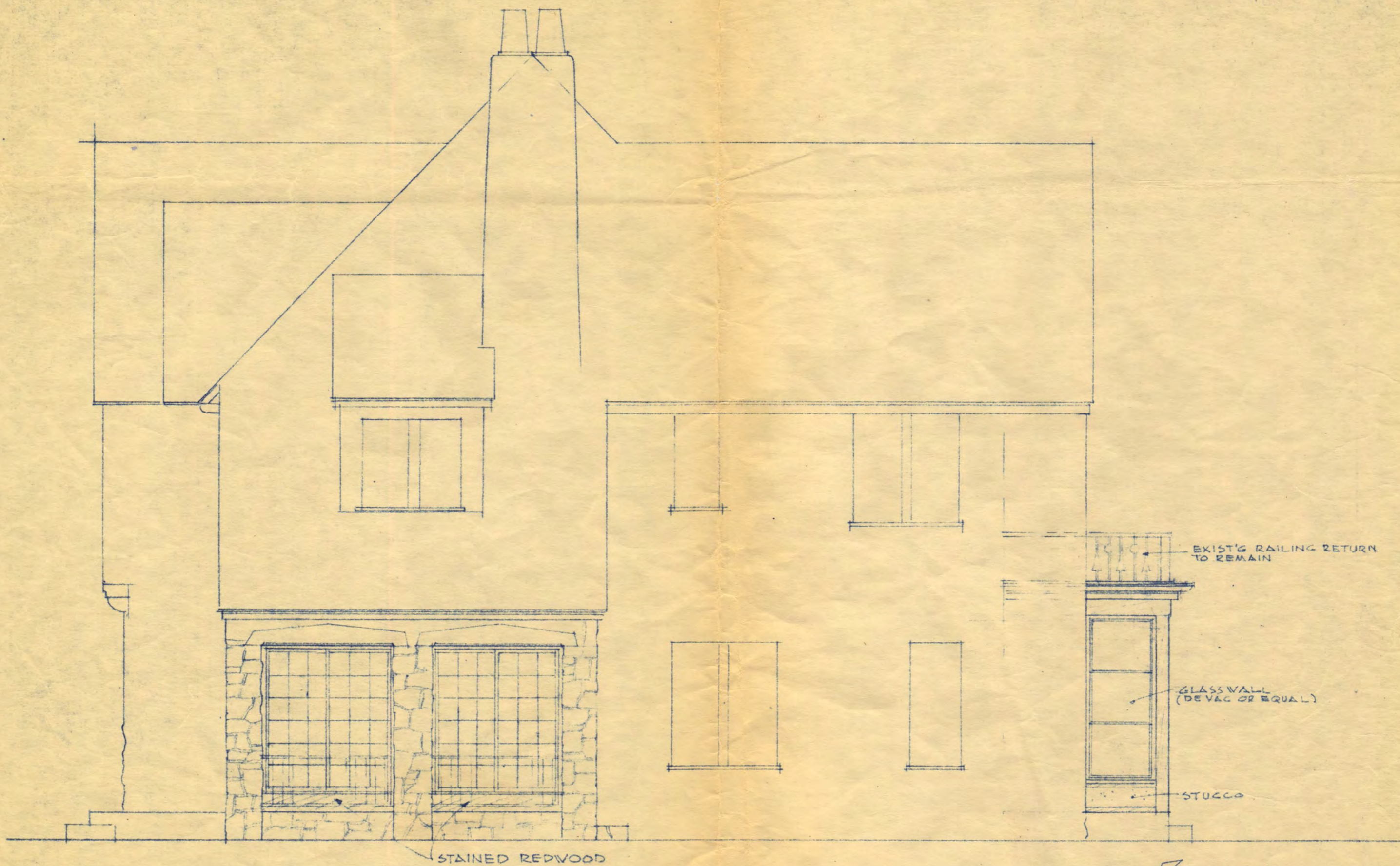

REV. 6-14-66

SOUTH ELEVATION
SCALE: 1/4" = 1'-0"

PROPOSED ALTERATIONS TO RESIDENCE
OF MRS. ALLEN ATWOOD
FOURTH AVE, SO. & 8TH ST. ST. CLOUD
TRAYNOR & HERMANSON - ARCHITECTS

REV. 6-14-66

5-9-66

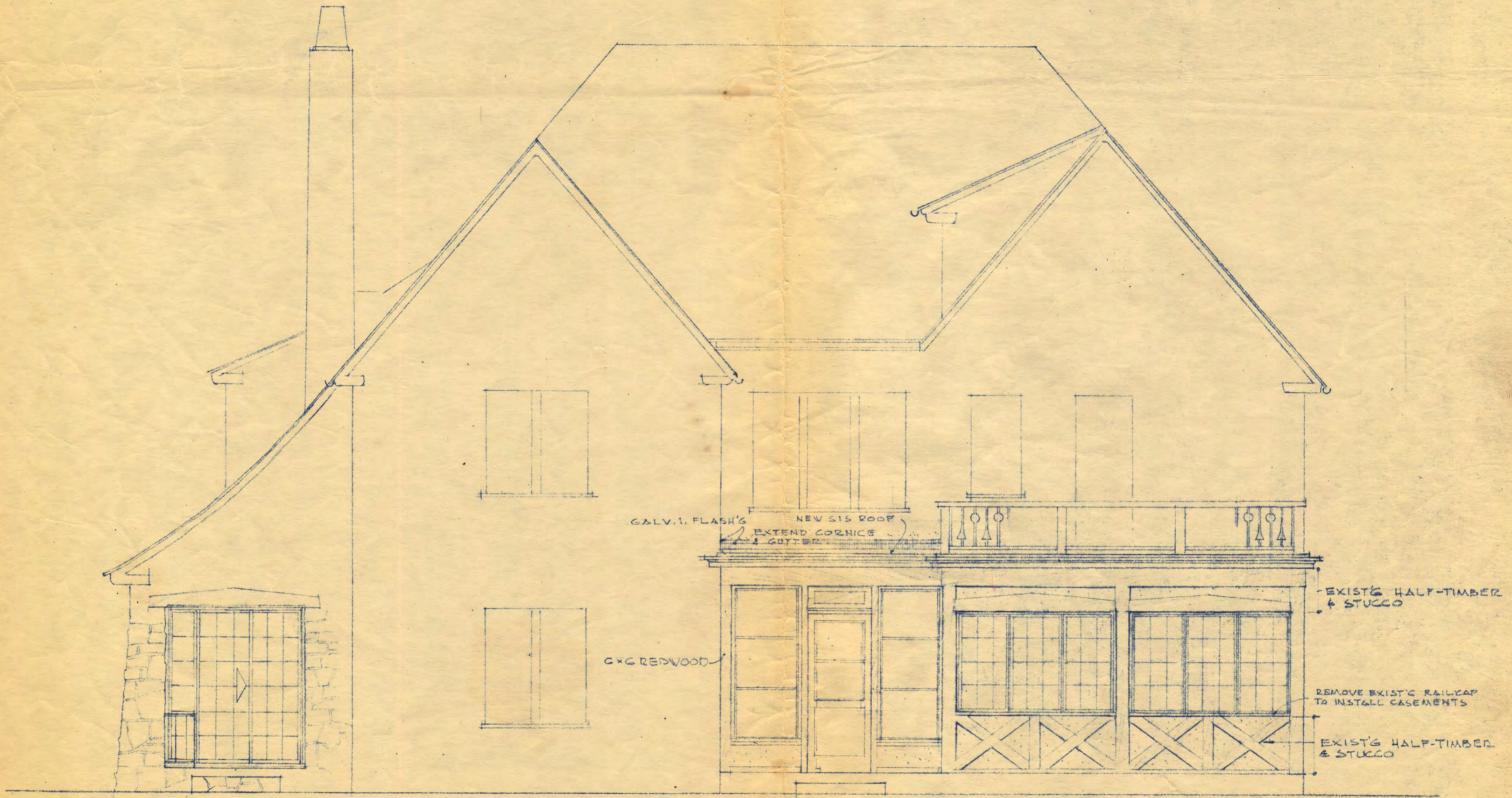

REV. 6-14-66

REV. 6-14-66

EAST ELEVATION

PROPOSED ALTERATIONS TO RESIDENCE
 OF MRS ALLEN ATWOOD
 FOURTH AVE. SO. & 8TH ST. ST. CLOUD
 TRAYNOR & HERMANSON - ARCHITECTS

REV. 6-14-66

5-9-66

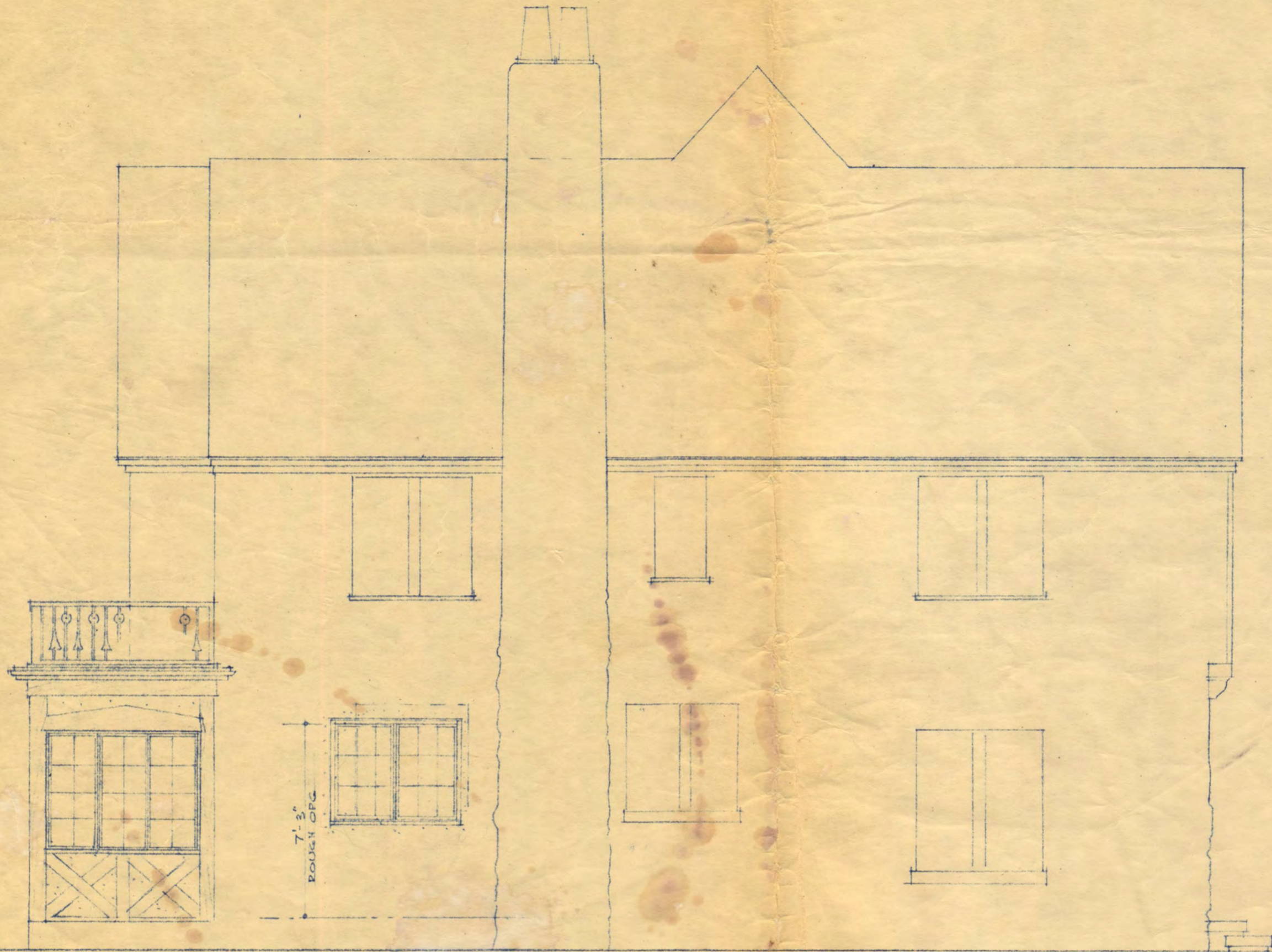

△ G-14-66

NORTH ELEVATION
SCALE 1/4" = 1'-0"

PROPOSED ALTERATIONS TO RESIDENCE
OF MRS. ALLEN ATWOOD
FOURTH AVE. SO. & 8TH ST. ST. CLOUD
TRAYNOR & HERMANSON - ARCHITECTS

REV. G-14-66.

B-9-66