

TEST HOLE LOG

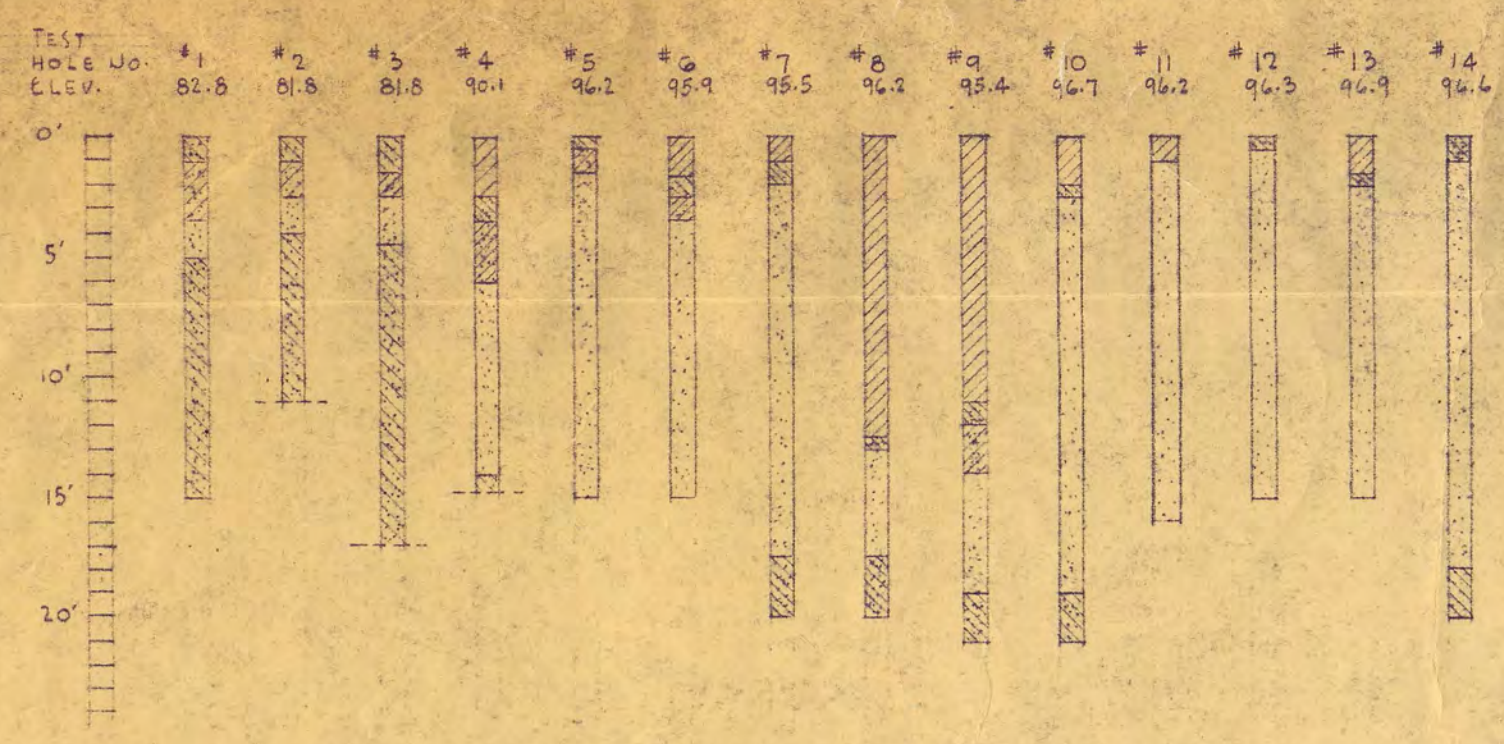

**LEGEND**

- OBSTRUCTION PROBABLY LOCATED
- FILL BLACK & BROWN SANDY LOAM WITH SOME GRAVEL
- SAND WITH SOME GRAVEL
- LOAMY SAND WITH SOME GRAVEL
- SANDY LOAM WITH SOME GRAVEL
- LOCATION OF TEST HOLES INDICATED THIS

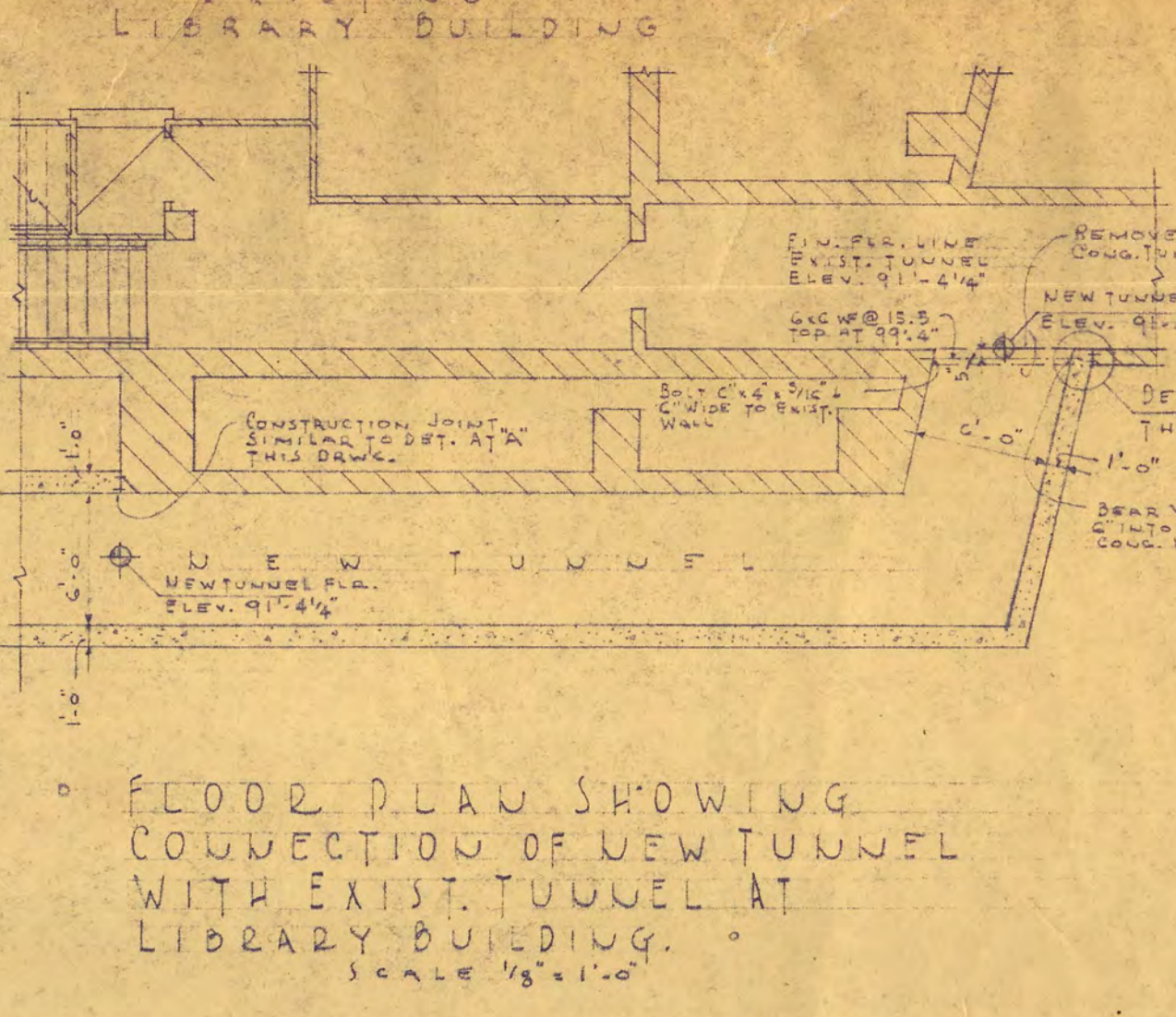
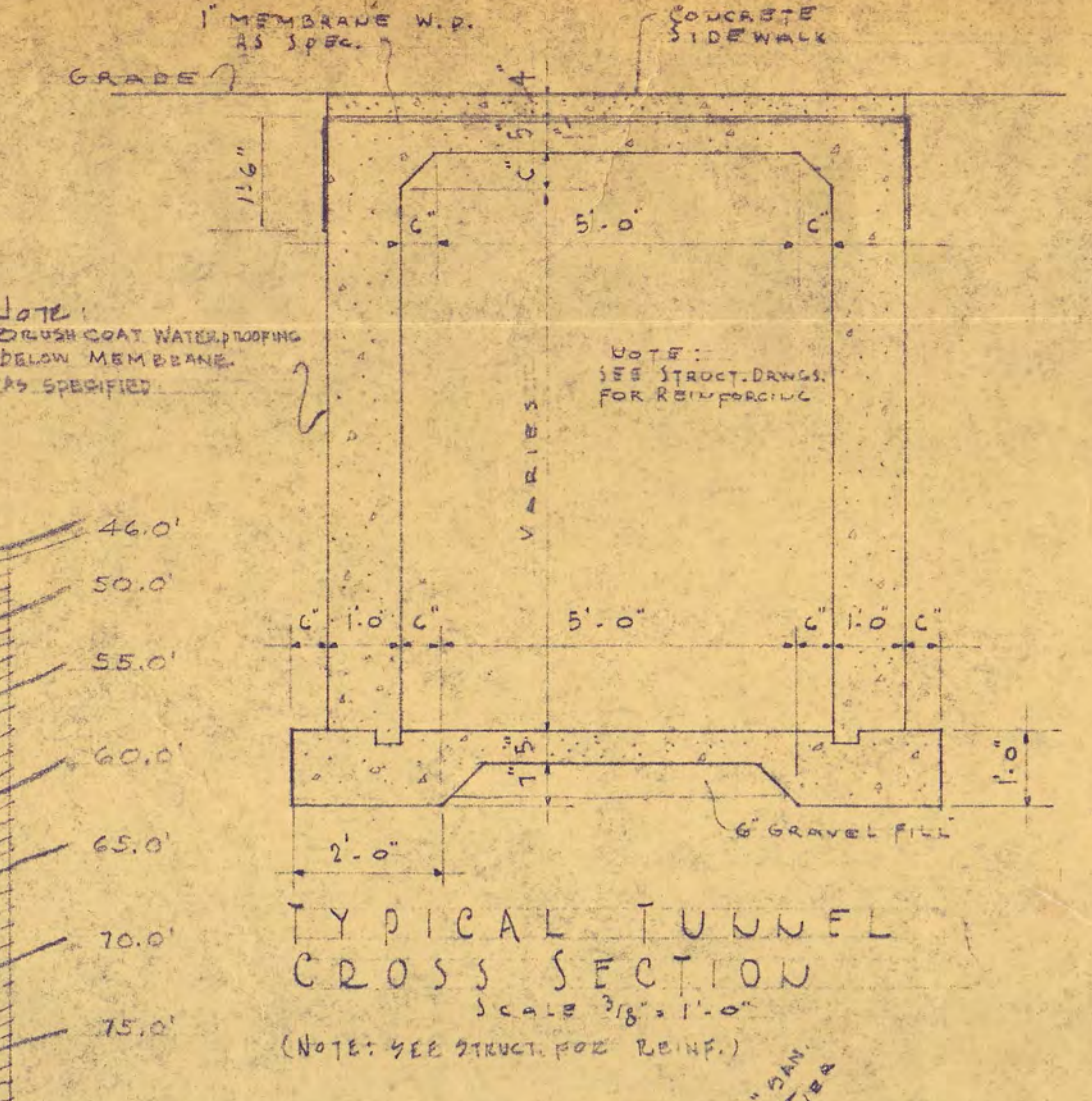
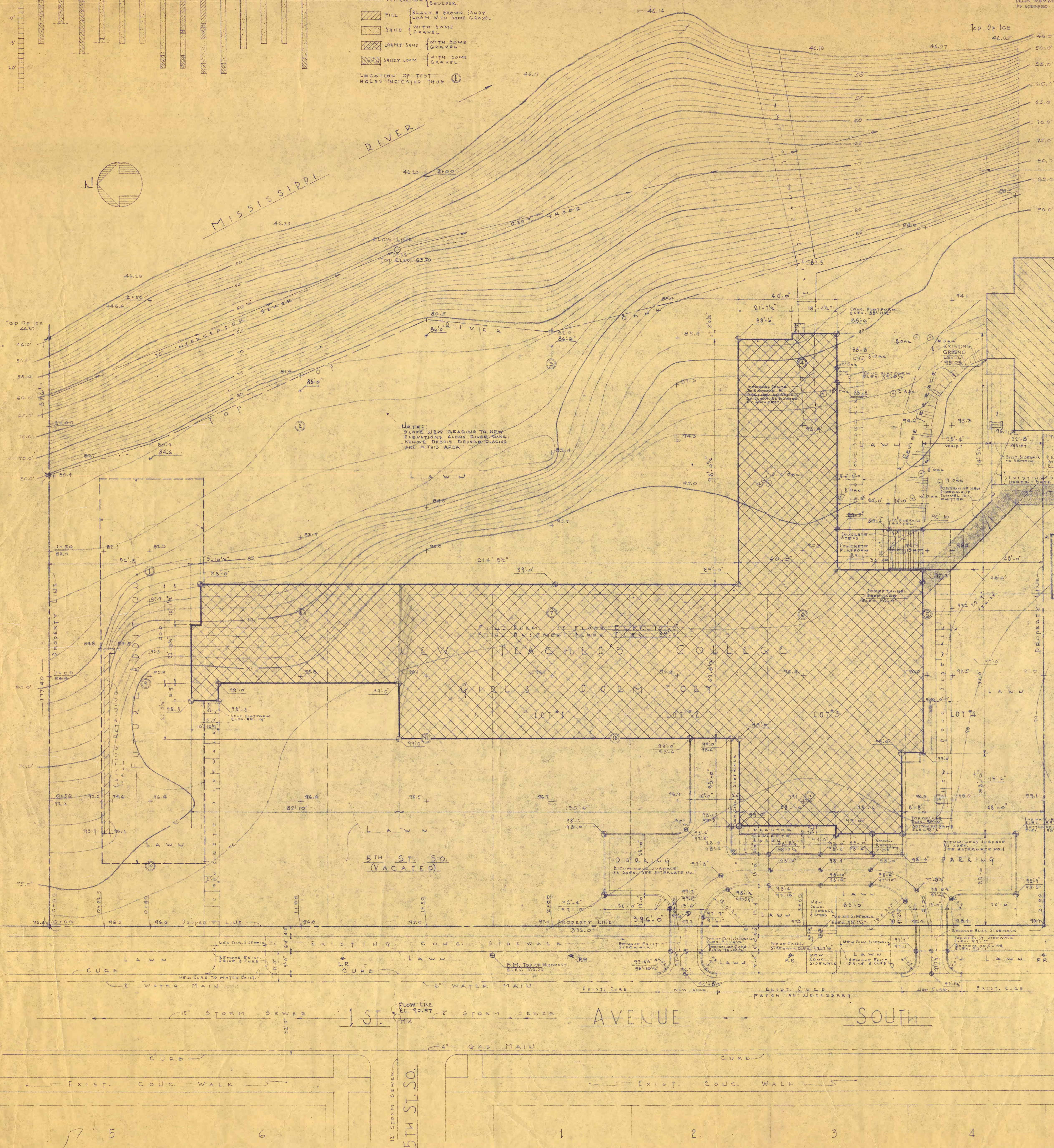
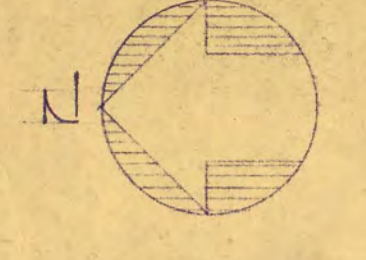

MATERIAL LEGEND

- EARTH
- MADE IN ELEVATION
- CONCRETE
- WOOD STUD PARTITION
- BRICK
- WOOD IN SECTION
- GRANITE OR STONE
- PLASTER OR CEMENT IN SECT.
- TILE
- GRAVEL
- METAL IN SECTION
- METAL IN ELEVATION
- METAL IN SECTION
- MARBLE SECT.
- MARBLE IN SECTION

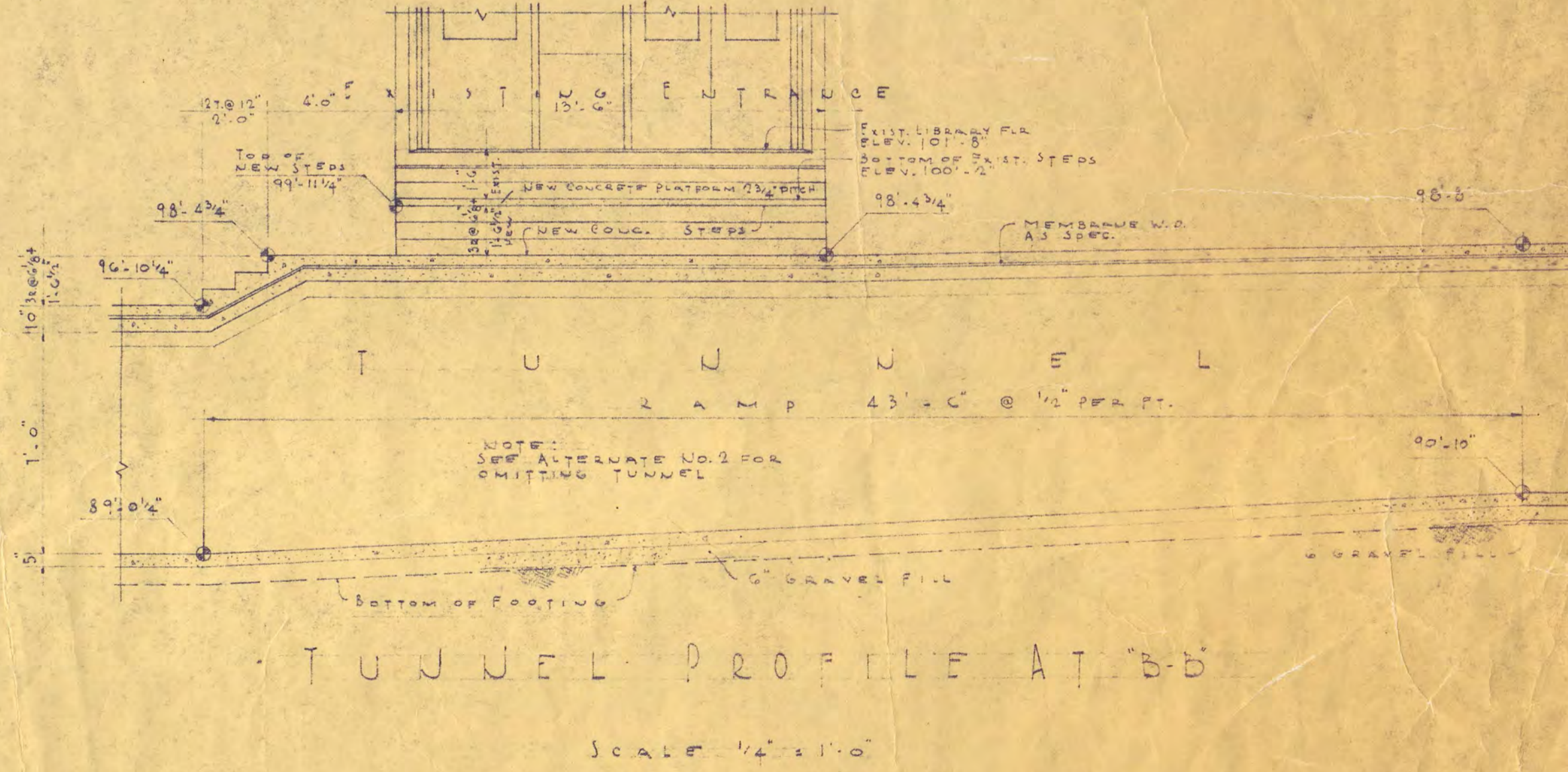
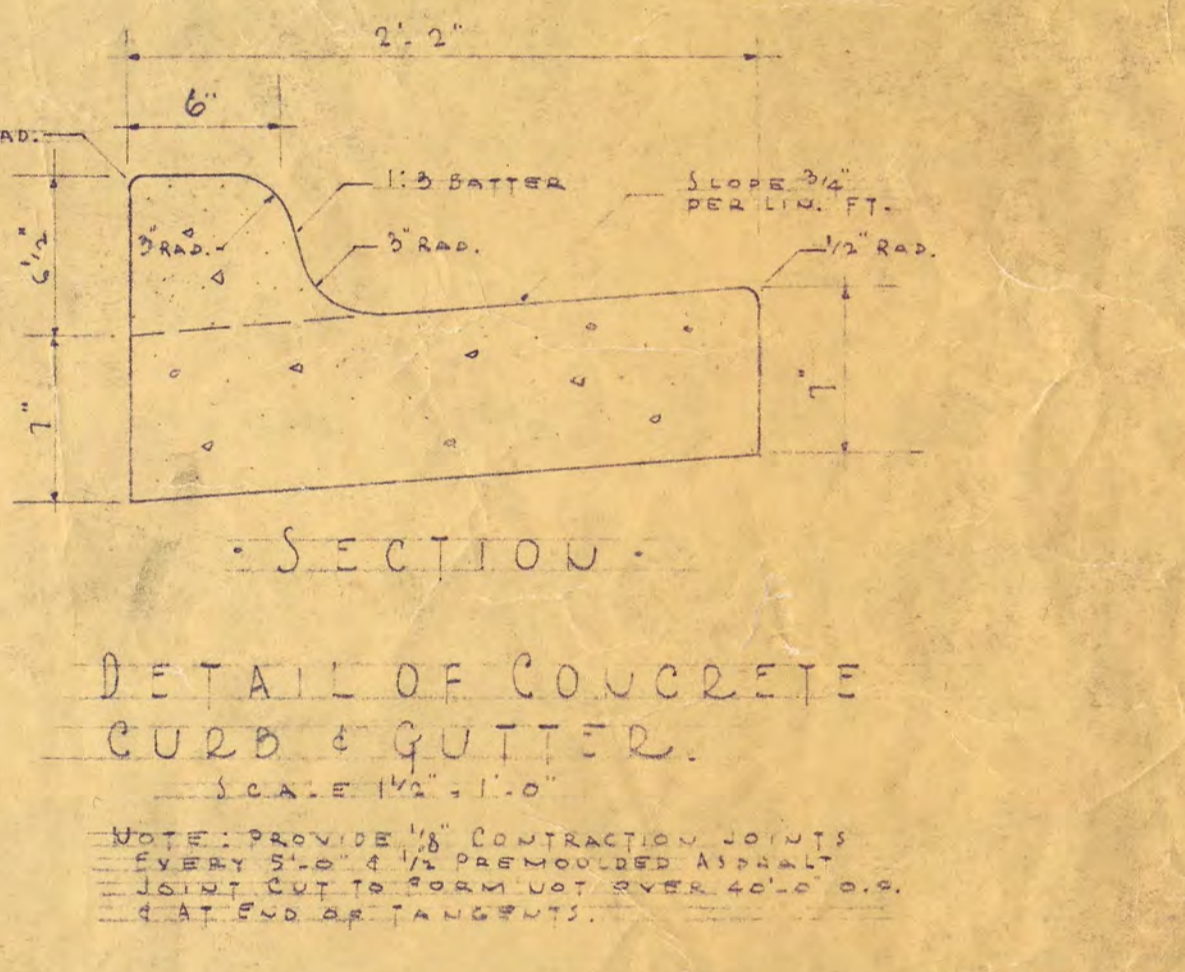
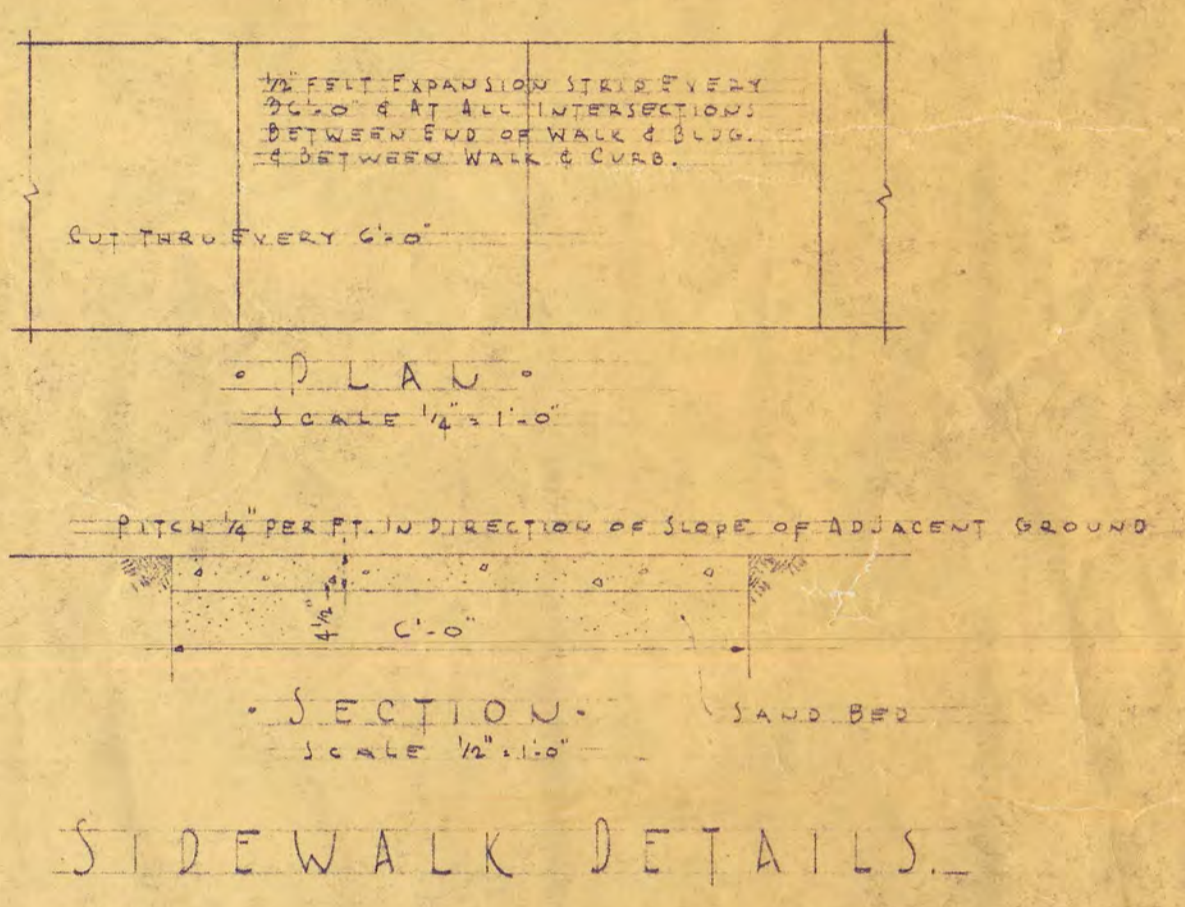

NOTE: GENERAL CONTRACTOR TO REFER TO MECHANICAL & ELECTRICAL DRAWING FOR UNDERGROUND SEWERS, PIPING & CONDUIT.

PLOT PLAN  
SCALE 1/4" = 1'-0"

NOTES:  
1. CONTRACTOR TO REMOVE ALL TREES WITHIN THE BUILDING AREA. TREES OUTSIDE THE BUILDING AREA TO BE PROTECTED BY SPECIFICATIONS.  
2. UNDESIRABLE GRASSES SHOULD BE REMOVED.  
3. EXISTING GRASSES AND TREES TO BE PROTECTED BY SPECIFICATIONS.  
4. GRASSES AT CURBS INDICATED THIS.

GIRLS DORMITORY  
ST. CLOUD STATE TEACHERS COLLEGE  
ST. CLOUD, MINNESOTA

FRANK W. JACKSON & ASSOCIATES, INC.  
ARCHITECTS & ENGINEERS  
ST. CLOUD, MINNESOTA

DATE: 6-15-56  
REV: 11/56



ROOM & SPACE FINISH SCHEDULE

ROOM & SPACE	FLOORING	BASE	WAINSCOT	WALLS	CEILING	NOTES
01 VESTIBULE						
02 ELEVATOR SHAFT						
03 STAIR						
04 TUNNEL						
05 UNFINISHED						
06 FUTURE OFFICE						
07 BATH						
08 BATH						
09 BATH						
10 BATH						
11 BATH						
12 BATH						
13 BATH						
14 BATH						
15 BATH						
16 BATH						
17 BATH						
18 BATH						
19 BATH						
20 BATH						
21 BATH						
22 BATH						
23 BATH						
24 BATH						
25 BATH						
26 BATH						
27 BATH						
28 BATH						
29 BATH						
30 BATH						
31 BATH						
32 BATH						
33 BATH						
34 BATH						
35 BATH						
36 BATH						
37 BATH						
38 BATH						
39 BATH						
40 BATH						
41 BATH						
42 BATH						
43 BATH						
44 BATH						
45 BATH						
46 BATH						
47 BATH						
48 BATH						
49 BATH						
50 BATH						
51 BATH						
52 BATH						
53 BATH						
54 BATH						
55 BATH						
56 BATH						
57 BATH						
58 BATH						
59 BATH						
60 BATH						
61 BATH						
62 BATH						
63 BATH						
64 BATH						
65 BATH						
66 BATH						
67 BATH						
68 BATH						
69 BATH						
70 BATH						
71 BATH						
72 BATH						
73 BATH						
74 BATH						
75 BATH						
76 BATH						
77 BATH						
78 BATH						
79 BATH						
80 BATH						
81 BATH						
82 BATH						
83 BATH						
84 BATH						
85 BATH						
86 BATH						
87 BATH						
88 BATH						
89 BATH						
90 BATH						
91 BATH						
92 BATH						
93 BATH						
94 BATH						
95 BATH						
96 BATH						
97 BATH						
98 BATH						
99 BATH						
100 BATH						

DOOR SCHEDULE

MARK	DOOR SIZE	TYPE	FRAME	GLASS	RANDOM	REMARKS
01	3'-0" X 7'-0" X 1 1/2"	A	H.M.	N	1/2"	YES
02	2'-0" X 7'-0" X 1 1/2"	A	H.M.	N	1/2"	YES
03	3'-0" X 7'-0" X 1 1/2"	D	H.M.	N	1/2"	
04	3'-0" X 7'-0" X 1 1/2"	D	H.M.	N	1/2"	
05	3'-0" X 7'-0" X 1 1/2"	D	H.M.	N	1/2"	
06	3'-0" X 7'-0" X 1 1/2"	D	H.M.	N	1/2"	
07	3'-0" X 7'-0" X 1 1/2"	C	H.M.	N	1/2"	YES
08	3'-0" X 7'-0" X 1 1/2"	D	H.M.	N	1/2"	YES
09	3'-0" X 7'-0" X 1 1/2"	F	H.M.	N	1/2"	
10	3'-0" X 7'-0" X 1 1/2"	H	H.M.	N	1/2"	
11	3'-0" X 7'-0" X 1 1/2"	H	H.M.	N	1/2"	
12	3'-0" X 7'-0" X 1 1/2"	D	H.M.	N	1/2"	
13	3'-0" X 7'-0" X 1 1/2"	E	H.M.	N	1/2"	
14	3'-0" X 7'-0" X 1 1/2"	D	H.M.	N	1/2"	WOOD LEAF
15	3'-0" X 7'-0" X 1 1/2"	H	H.M.	N	1/2"	
16	3'-0" X 7'-0" X 1 1/2"	H	H.M.	N	1/2"	
17	3'-0" X 7'-0" X 1 1/2"	E	H.M.	N	1/2"	WOOD LEAF
18	3'-0" X 7'-0" X 1 1/2"	F	H.M.	N	1/2"	WOOD LEAF
19	3'-0" X 7'-0" X 1 1/2"	F	H.M.	N	1/2"	WOOD LEAF
20	3'-0" X 7'-0" X 1 1/2"	D	H.M.	N	1/2"	WOOD LEAF
21	3'-0" X 7'-0" X 1 1/2"	D	H.M.	N	1/2"	WOOD LEAF
22	3'-0" X 7'-0" X 1 1/2"	E	H.M.	N	1/2"	WOOD LEAF
23	3'-0" X 7'-0" X 1 1/2"	E	H.M.	N	1/2"	WOOD LEAF
24	3'-0" X 7'-0" X 1 1/2"	D	H.M.	N	1/2"	WOOD LEAF
25	3'-0" X 7'-0" X 1 1/2"	D	H.M.	N	1/2"	WOOD LEAF
26	3'-0" X 7'-0" X 1 1/2"	E	H.M.	N	1/2"	WOOD LEAF
27	3'-0" X 7'-0" X 1 1/2"	E	H.M.	N	1/2"	WOOD LEAF
28	3'-0" X 7'-0" X 1 1/2"	D	H.M.	N	1/2"	WOOD LEAF
29	3'-0" X 7'-0" X 1 1/2"	F	H.M.	N	1/2"	WOOD LEAF
30	3'-0" X 7'-0" X 1 1/2"	D	H.M.	N	1/2"	WOOD LEAF
31	3'-0" X 7'-0" X 1 1/2"	E	H.M.	N	1/2"	WOOD LEAF
32	3'-0" X 7'-0" X 1 1/2"	E	H.M.	N	1/2"	WOOD LEAF
33	3'-0" X 7'-0" X 1 1/2"	D	H.M.	N	1/2"	WOOD LEAF
34	3'-0" X 7'-0" X 1 1/2"	D	H.M.	N	1/2"	WOOD LEAF
35	3'-0" X 7'-0" X 1 1/2"	D	H.M.	N	1/2"	WOOD LEAF
36	3'-0" X 7'-0" X 1 1/2"	H	H.M.	N	1/2"	WOOD LEAF
37	3'-0" X 7'-0" X 1 1/2"	E	H.M.	N	1/2"	WOOD LEAF
38	3'-0" X 7'-0" X 1 1/2"	E	H.M.	N	1/2"	WOOD LEAF
39	3'-0" X 7'-0" X 1 1/2"	E	H.M.	N	1/2"	WOOD LEAF
40	3'-0" X 7'-0" X 1 1/2"	E	H.M.	N	1/2"	WOOD LEAF
41	3'-0" X 7'-0" X 1 1/2"	D	H.M.	N	1/2"	WOOD LEAF
42	3'-0" X 7'-0" X 1 1/2"	E	H.M.	N	1/2"	WOOD LEAF
43	3'-0" X 7'-0" X 1 1/2"	E	H.M.	N	1/2"	WOOD LEAF
44	3'-0" X 7'-0" X 1 1/2"	D	H.M.	N	1/2"	WOOD LEAF
45	3'-0" X 7'-0" X 1 1/2"	D	H.M.	N	1/2"	WOOD LEAF

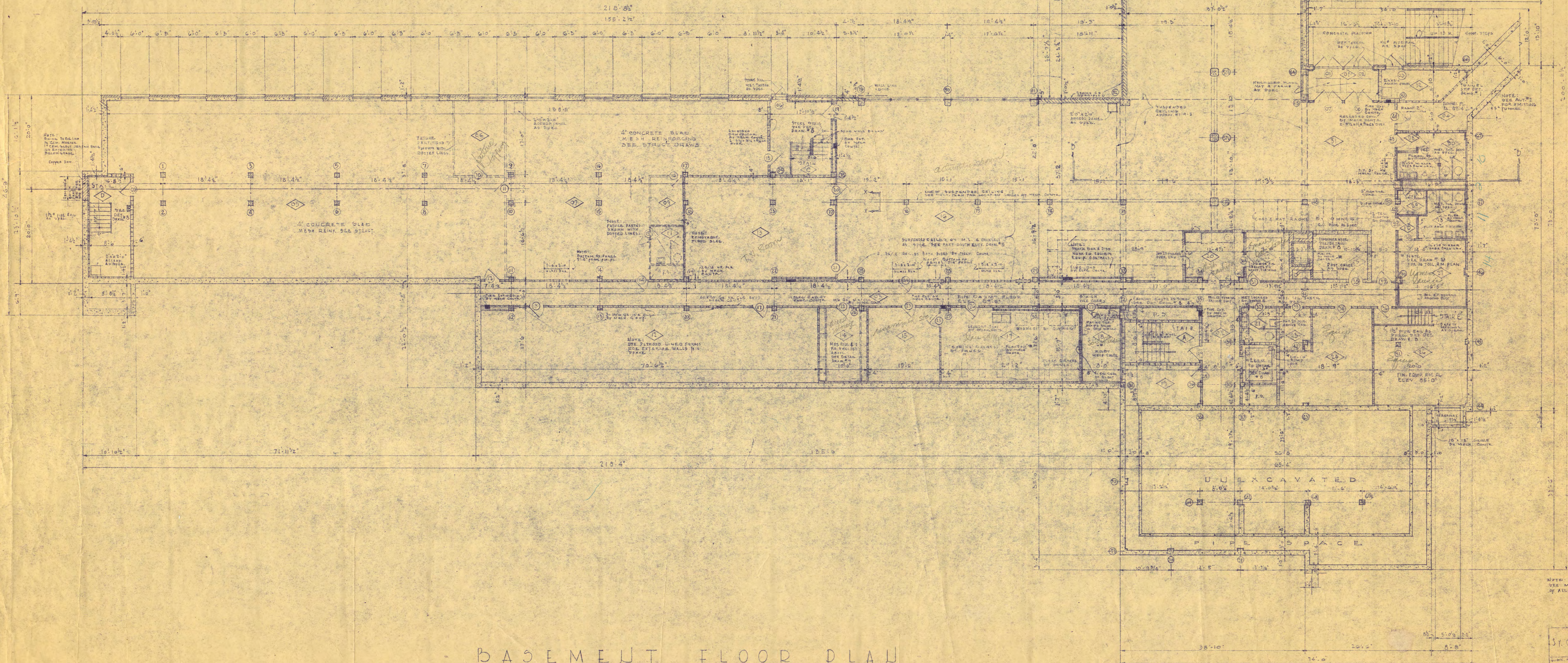
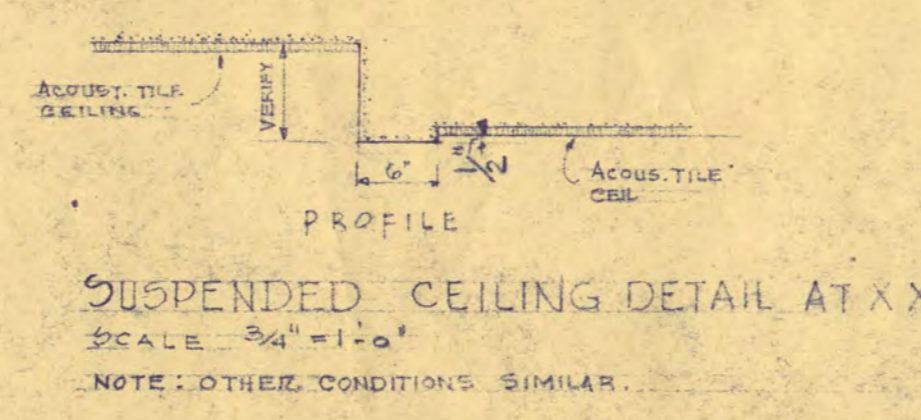

NOTE: SEE MASON DRAWING FOR LOCATION OF ALL FLOOR DRAINS.

GIRL'S DORMITORY  
ST. CLOUD STATE TEACHERS COLLEGE  
ST. CLOUD, MINNESOTA

1950  
FRANK W. JACKSON & ASSOCIATES, INC.  
ARCHITECTS & ENGINEERS  
ST. CLOUD, MINNESOTA

1 OF 9  
DATE: JUNE 1950

APPROVED BY: [Signature]  
DESIGNED BY: [Signature]



ROOM & SPACE	FLOOR PLAN	DATE	REVISIONS	NOTES
100				
101				
102				
103				
104				
105				
106				
107				
108				
109				
110				
111				
112				
113				
114				
115				
116				
117				
118				
119				
120				
121				
122				
123				
124				
125				
126				
127				
128				
129				
130				
131				
132				
133				
134				
135				
136				
137				
138				
139				
140				
141				
142				
143				
144				
145				
146				
147				
148				
149				
150				
151				
152				
153				
154				
155				
156				
157				
158				
159				
160				
161				
162				
163				
164				
165				
166				
167				
168				
169				
170				
171				
172				
173				
174				
175				
176				
177				
178				
179				
180				
181				
182				
183				
184				
185				
186				
187				
188				
189				
190				
191				
192				
193				
194				
195				
196				
197				
198				
199				
200				

NO.	ROOM	TYPE	FRAME	GLASS	TRANSP.	REMARKS
100	100	WOOD	WOOD	WOOD	WOOD	
101	101	WOOD	WOOD	WOOD	WOOD	
102	102	WOOD	WOOD	WOOD	WOOD	
103	103	WOOD	WOOD	WOOD	WOOD	
104	104	WOOD	WOOD	WOOD	WOOD	
105	105	WOOD	WOOD	WOOD	WOOD	
106	106	WOOD	WOOD	WOOD	WOOD	
107	107	WOOD	WOOD	WOOD	WOOD	
108	108	WOOD	WOOD	WOOD	WOOD	
109	109	WOOD	WOOD	WOOD	WOOD	
110	110	WOOD	WOOD	WOOD	WOOD	
111	111	WOOD	WOOD	WOOD	WOOD	
112	112	WOOD	WOOD	WOOD	WOOD	
113	113	WOOD	WOOD	WOOD	WOOD	
114	114	WOOD	WOOD	WOOD	WOOD	
115	115	WOOD	WOOD	WOOD	WOOD	
116	116	WOOD	WOOD	WOOD	WOOD	
117	117	WOOD	WOOD	WOOD	WOOD	
118	118	WOOD	WOOD	WOOD	WOOD	
119	119	WOOD	WOOD	WOOD	WOOD	
120	120	WOOD	WOOD	WOOD	WOOD	
121	121	WOOD	WOOD	WOOD	WOOD	
122	122	WOOD	WOOD	WOOD	WOOD	
123	123	WOOD	WOOD	WOOD	WOOD	
124	124	WOOD	WOOD	WOOD	WOOD	
125	125	WOOD	WOOD	WOOD	WOOD	
126	126	WOOD	WOOD	WOOD	WOOD	
127	127	WOOD	WOOD	WOOD	WOOD	
128	128	WOOD	WOOD	WOOD	WOOD	
129	129	WOOD	WOOD	WOOD	WOOD	
130	130	WOOD	WOOD	WOOD	WOOD	
131	131	WOOD	WOOD	WOOD	WOOD	
132	132	WOOD	WOOD	WOOD	WOOD	
133	133	WOOD	WOOD	WOOD	WOOD	
134	134	WOOD	WOOD	WOOD	WOOD	
135	135	WOOD	WOOD	WOOD	WOOD	
136	136	WOOD	WOOD	WOOD	WOOD	
137	137	WOOD	WOOD	WOOD	WOOD	
138	138	WOOD	WOOD	WOOD	WOOD	
139	139	WOOD	WOOD	WOOD	WOOD	
140	140	WOOD	WOOD	WOOD	WOOD	
141	141	WOOD	WOOD	WOOD	WOOD	
142	142	WOOD	WOOD	WOOD	WOOD	
143	143	WOOD	WOOD	WOOD	WOOD	
144	144	WOOD	WOOD	WOOD	WOOD	
145	145	WOOD	WOOD	WOOD	WOOD	
146	146	WOOD	WOOD	WOOD	WOOD	
147	147	WOOD	WOOD	WOOD	WOOD	
148	148	WOOD	WOOD	WOOD	WOOD	
149	149	WOOD	WOOD	WOOD	WOOD	
150	150	WOOD	WOOD	WOOD	WOOD	
151	151	WOOD	WOOD	WOOD	WOOD	
152	152	WOOD	WOOD	WOOD	WOOD	
153	153	WOOD	WOOD	WOOD	WOOD	
154	154	WOOD	WOOD	WOOD	WOOD	
155	155	WOOD	WOOD	WOOD	WOOD	
156	156	WOOD	WOOD	WOOD	WOOD	
157	157	WOOD	WOOD	WOOD	WOOD	
158	158	WOOD	WOOD	WOOD	WOOD	
159	159	WOOD	WOOD	WOOD	WOOD	
160	160	WOOD	WOOD	WOOD	WOOD	
161	161	WOOD	WOOD	WOOD	WOOD	
162	162	WOOD	WOOD	WOOD	WOOD	
163	163	WOOD	WOOD	WOOD	WOOD	
164	164	WOOD	WOOD	WOOD	WOOD	
165	165	WOOD	WOOD	WOOD	WOOD	
166	166	WOOD	WOOD	WOOD	WOOD	
167	167	WOOD	WOOD	WOOD	WOOD	
168	168	WOOD	WOOD	WOOD	WOOD	
169	169	WOOD	WOOD	WOOD	WOOD	
170	170	WOOD	WOOD	WOOD	WOOD	
171	171	WOOD	WOOD	WOOD	WOOD	
172	172	WOOD	WOOD	WOOD	WOOD	
173	173	WOOD	WOOD	WOOD	WOOD	
174	174	WOOD	WOOD	WOOD	WOOD	
175	175	WOOD	WOOD	WOOD	WOOD	
176	176	WOOD	WOOD	WOOD	WOOD	
177	177	WOOD	WOOD	WOOD	WOOD	
178	178	WOOD	WOOD	WOOD	WOOD	
179	179	WOOD	WOOD	WOOD	WOOD	
180	180	WOOD	WOOD	WOOD	WOOD	
181	181	WOOD	WOOD	WOOD	WOOD	
182	182	WOOD	WOOD	WOOD	WOOD	
183	183	WOOD	WOOD	WOOD	WOOD	
184	184	WOOD	WOOD	WOOD	WOOD	
185	185	WOOD	WOOD	WOOD	WOOD	
186	186	WOOD	WOOD	WOOD	WOOD	
187	187	WOOD	WOOD	WOOD	WOOD	
188	188	WOOD	WOOD	WOOD	WOOD	
189	189	WOOD	WOOD	WOOD	WOOD	
190	190	WOOD	WOOD	WOOD	WOOD	
191	191	WOOD	WOOD	WOOD	WOOD	
192	192	WOOD	WOOD	WOOD	WOOD	
193	193	WOOD	WOOD	WOOD	WOOD	
194	194	WOOD	WOOD	WOOD	WOOD	
195	195	WOOD	WOOD	WOOD	WOOD	
196	196	WOOD	WOOD	WOOD	WOOD	
197	197	WOOD	WOOD	WOOD	WOOD	
198	198	WOOD	WOOD	WOOD	WOOD	
199	199	WOOD	WOOD	WOOD	WOOD	
200	200	WOOD	WOOD	WOOD	WOOD	

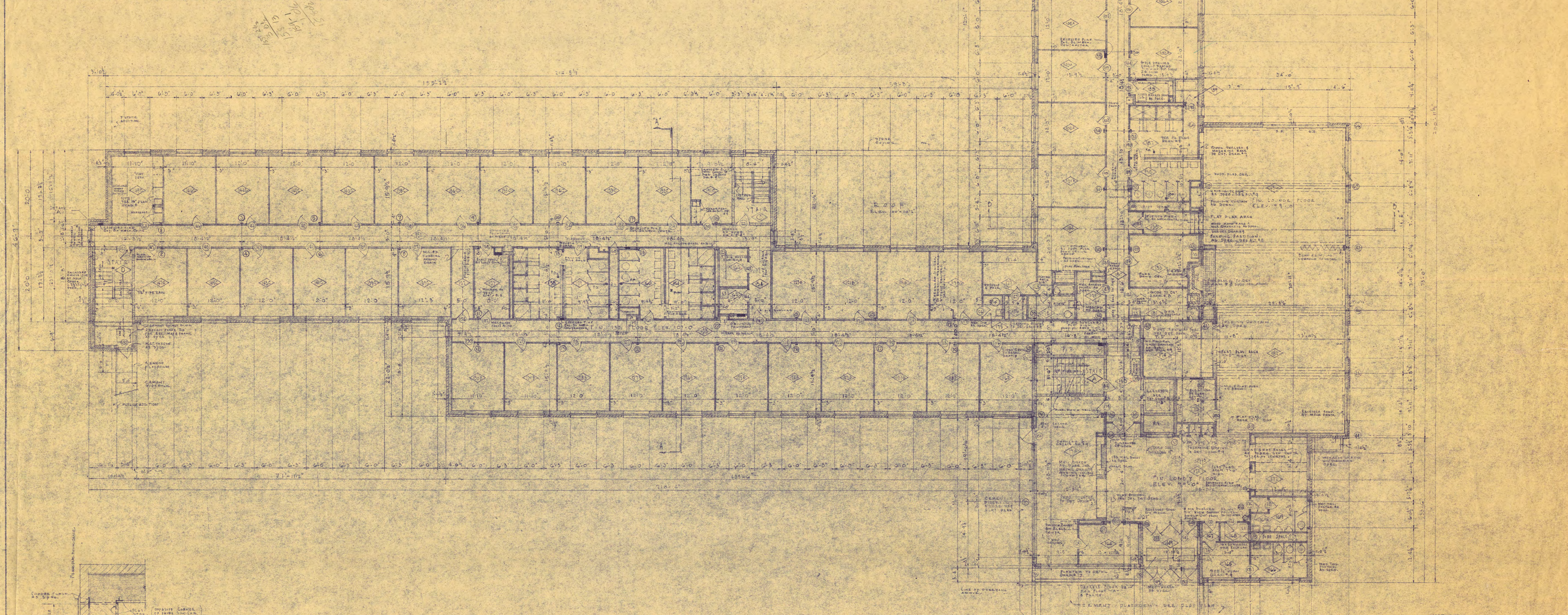

FIRST FLOOR PLAN  
SCALE 1/8" = 1'-0"

DETAIL OF PLASTER  
CEILING BORDER  
LOBBY SPACE 171  
SCALE 1/8" = 1'-0"

NOTES:  
SEE WORK SHEETS FOR LOCATIONS OF ALL PARTS OF BUILDING.

GILB'S DORMITORY  
ST. CLOUD STATE TEACHERS COLLEGE  
ST. CLOUD, MINNESOTA

FRANK W. JACKSON & ASSOCIATES, INC.  
200 NORTH WASHINGTON ST.  
ST. CLOUD, MINNESOTA

DATE: 1920

3







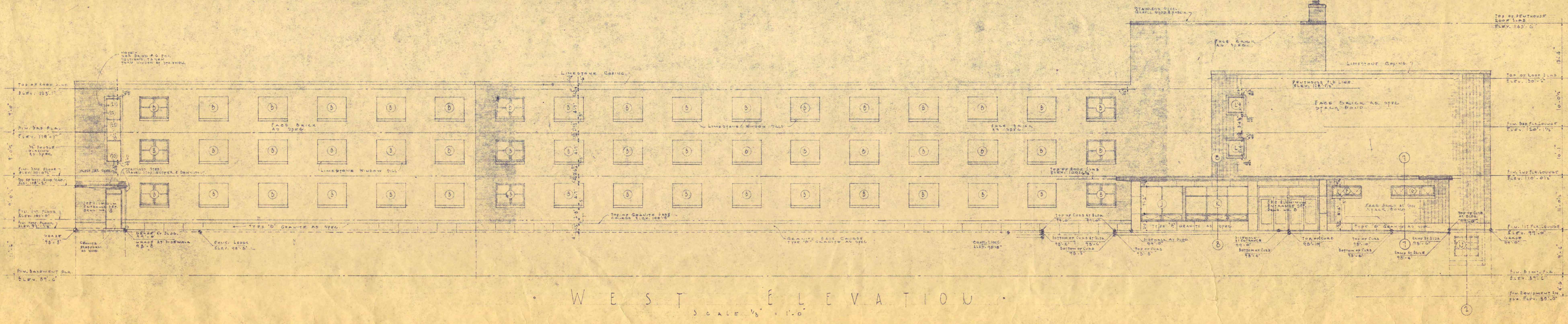
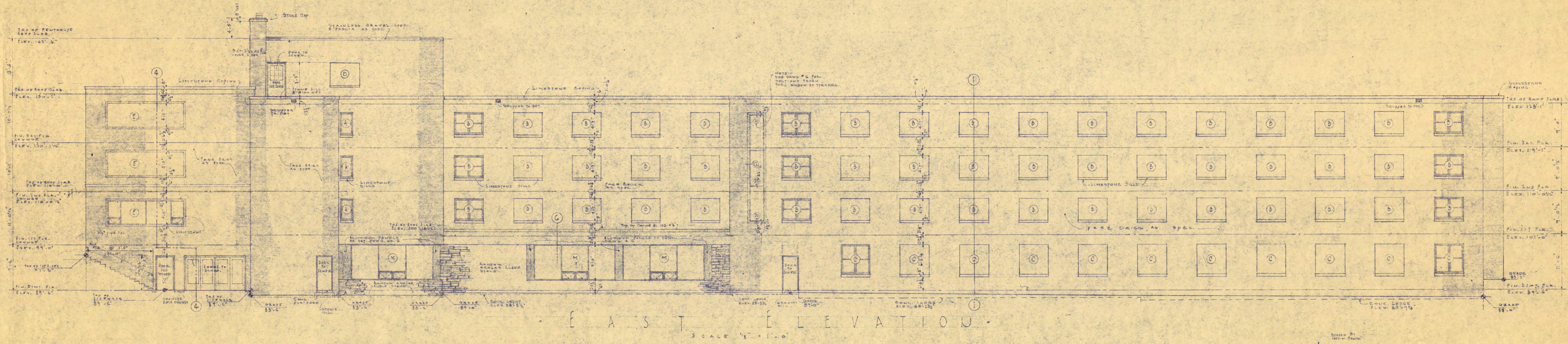
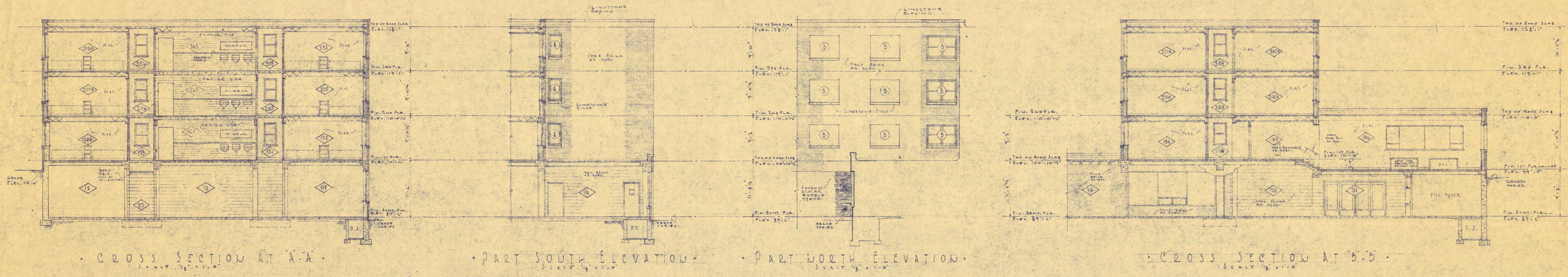

128  
118-1  
70

GIRL'S DORMITORY  
ST. CLOUD STATE FARMERS COLLEGE  
ST. CLOUD, MINNESOTA

FRANK W. JACKSON & ASSOCIATES, INC.  
ARCHITECTS  
ST. CLOUD, MINNESOTA

APPROVED BY: *[Signature]*  
SUPERVISOR OF BUILDINGS

RECORDED BY: *[Signature]*  
RECORDING CLERK

5  
9  
5