

12 GARVEY COMMONS CROSS-SECTION
1/8" = 1'-0"

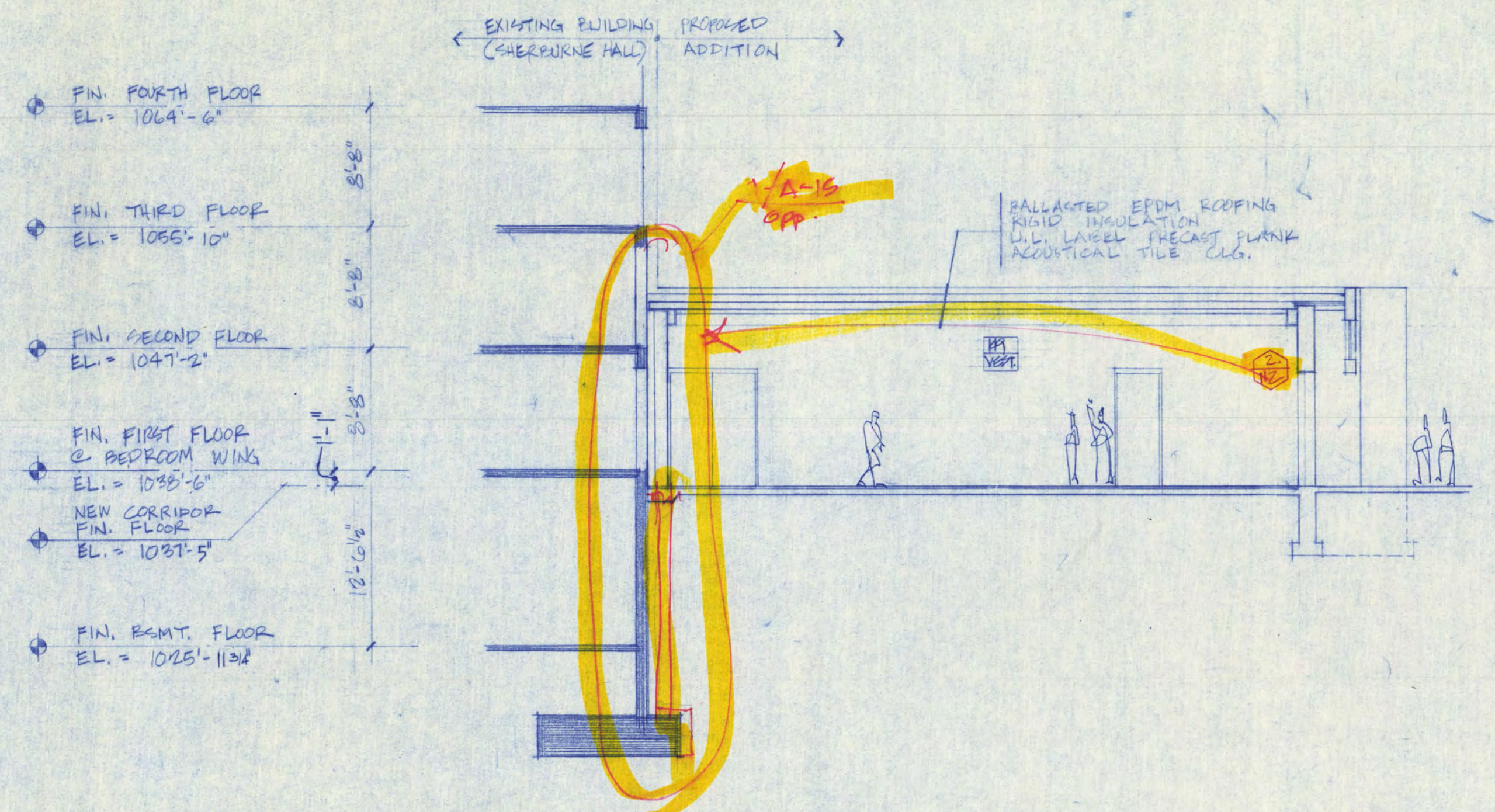

9 NEW CORRIDOR CROSS-SECTION
1/8" = 1'-0"

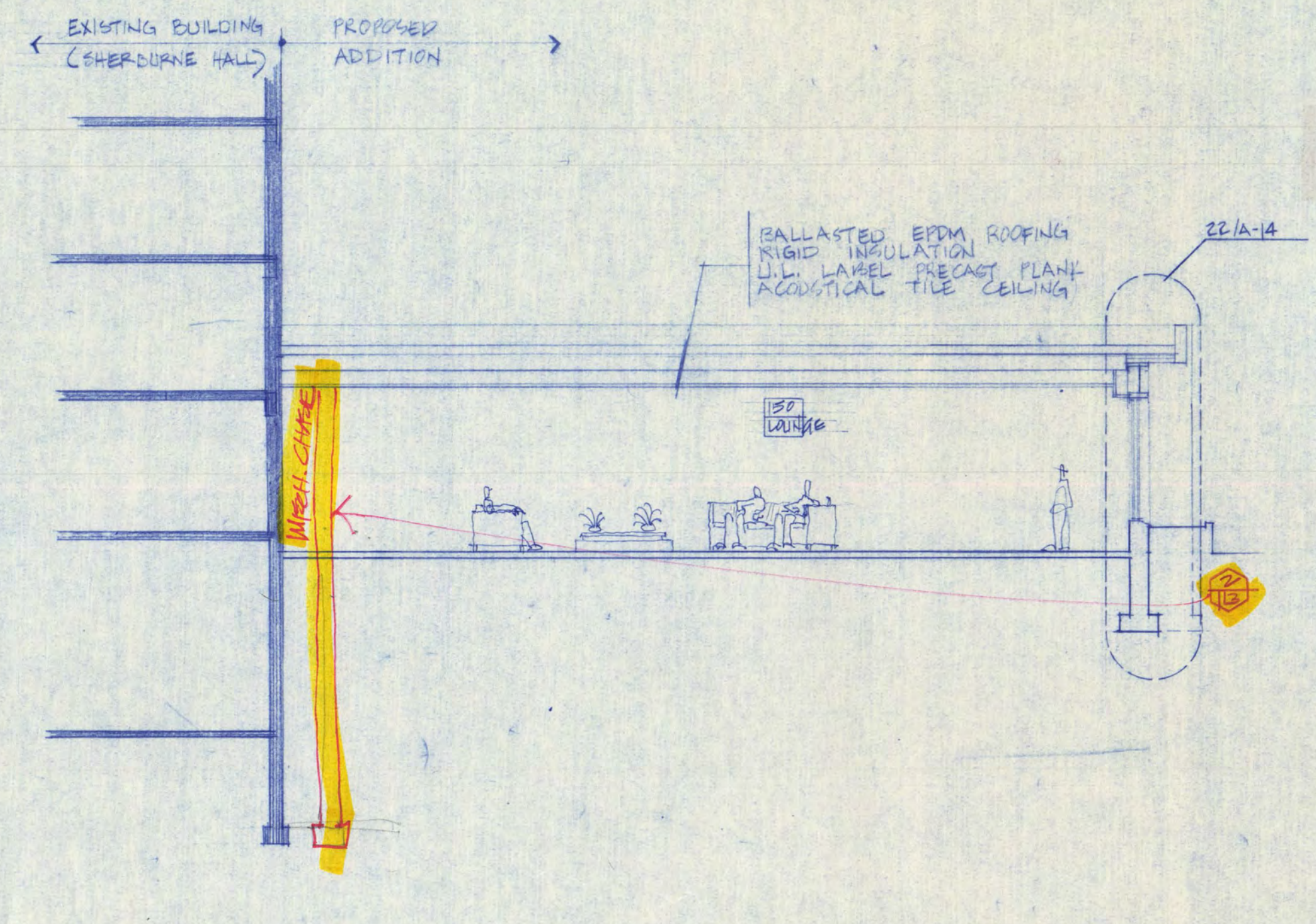

13 SHERBURNE HALL LOUNGE CROSS-SECTION
1/8" = 1'-0"

Sheet A-9
 112. Detail 9: The new wall to the right of the existing building wall is incorrectly drawn. See Detail 1/A-15, Reverse, for the proper condition.
 113. Detail 13: There is a wall and a footing missing to the right of the existing building wall; see Sheet A-4 and supplemental structural drawings issued with this Addendum for proper conditions.

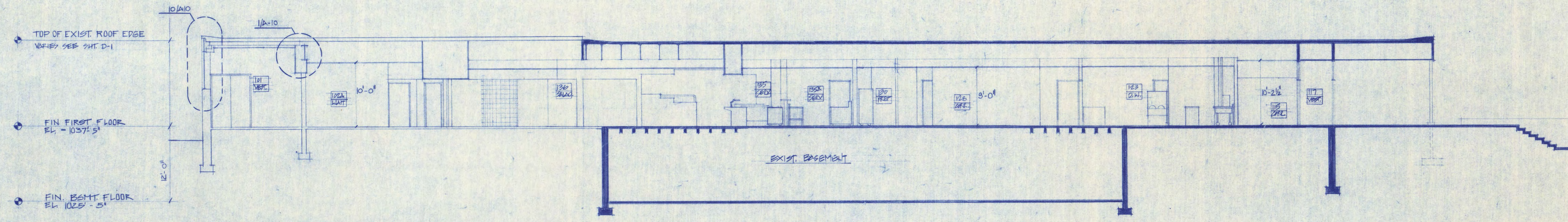

25 GARVEY COMMONS CROSS SECTION
1/8" = 1'-0"

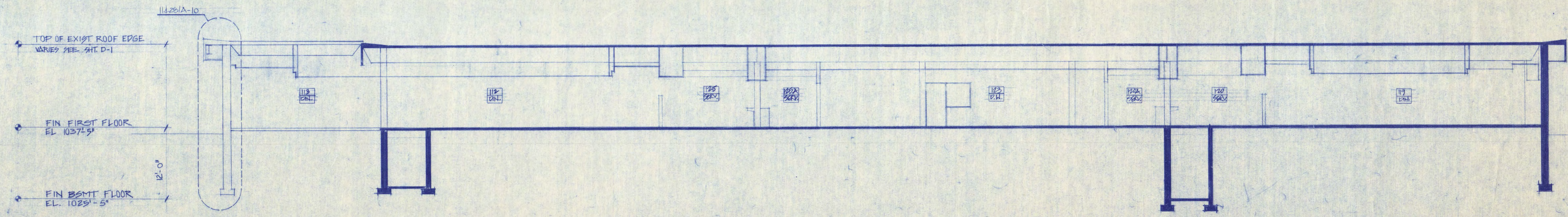

33 GARVEY COMMONS CROSS SECTION
1/8" = 1'-0"

COPYRIGHT 1966 BY FREDRIC WEMLINGER AND ASSOCIATES, INC. THE CONTENTS OF THIS DOCUMENT ARE FOR THE SOLE AND EXCLUSIVE USE FOR THE PROJECT AND SITE IDENTIFIED HEREON. ANY OTHER USE NOT SPECIFICALLY AUTHORIZED BY THE ARCHITECT/ENGINEER IS PROHIBITED.

I HEREBY CERTIFY THAT THIS PLAN SPECIFICATION OR REPORT WAS PREPARED BY ME OR UNDER MY DIRECT SUPERVISION AND THAT I AM DULY REGISTERED ARCHITECT/ENGINEER UNDER THE LAWS OF THE STATE OF MINNESOTA.

DATE 15, DEC. 1966 REG. NO. 2225

FREDRIC WEMLINGER AND ASSOCIATES INC.
 ARCHITECTS AND ENGINEERS
 SAINT CLOUD, MINNESOTA 56301
 TELEPHONE 812-253-2100

**GARVEY COMMONS/
 SHERBURNE HALL
 ADDITIONS & REMODELING**
 ST. CLOUD STATE UNIVERSITY
 ST. CLOUD MINNESOTA

REVISED	PROJECT NO. B6015
	ISSUE DATE 15, DEC. 1966
	DRAWN BY CH & FA
	CHECKED CH
	APPROVED ARCHITECT FW
	SCALE AS NOTED

A-9

79. All weepholes shall be constructed with rope wicks per Section 0401 revisions in this Addendum, not open mortar joints as currently shown on the drawings.

126. Concrete columns and beams, including fascia beams at Details 6/A-10, 19 and 22/A-14 and 3/S-3 are part of the work of Section 0330 and in accordance with Paragraph 3.12, A, may be either precast or cast-in-place. Precast concrete flat plank is part of the work of Section 0340. Revise all notes on the drawings in accordance with the above.

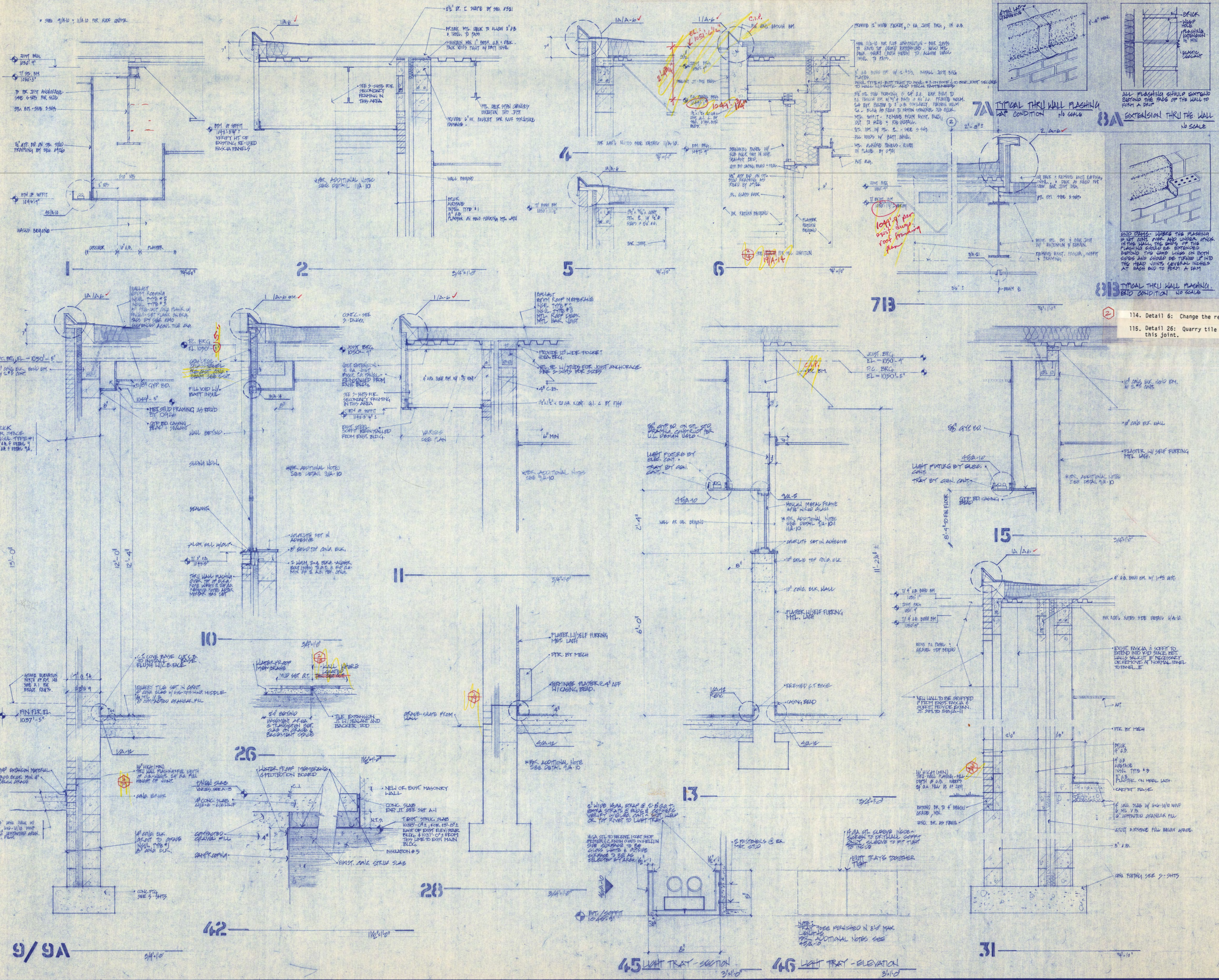

114. Detail 6: Change the reference to the sill condition to Detail 19/A-4.
115. Detail 26: Quarry tile shall be indicated as mud set at both sides of this joint.

COPYRIGHT 1966 BY FREDRIC WEMLINGER AND ASSOCIATES, INC. THE CONTENTS OF THIS DOCUMENT ARE FOR THE SOLE AND EXCLUSIVE USE FOR THE PROJECT AND SITE IDENTIFIED HEREON. ANY OTHER USE NOT SPECIFICALLY AUTHORIZED BY THE ARCHITECT/ENGINEER IS PROHIBITED.
I HEREBY CERTIFY THAT THIS PLAN SPECIFICATION OR REPORT WAS PREPARED BY ME OR UNDER MY DIRECT SUPERVISION AND THAT I AM A DULY REGISTERED ARCHITECT/ENGINEER UNDER THE LAWS OF THE STATE OF MINNESOTA.
DATE 15 DEC 60 REG NO 8827

FREDRIC WEMLINGER AND ASSOCIATES, INC. ARCHITECTS AND ENGINEERS SAINT CLOUD, MINNESOTA 56301 TELEPHONE 812-253-2100

GARVEY COMMONS/ SHERBURNE HALL ADDITIONS & REMODELING ST. CLOUD STATE UNIVERSITY ST. CLOUD MINNESOTA

REVISED	PROJECT NO.	8808
	ISSUE DATE	10, DEC. 1960
	DRAWN BY	ENH
	CHECKED	DM
	APPROVED ARCHITECT	FWL
	SCALE	AS NOTED

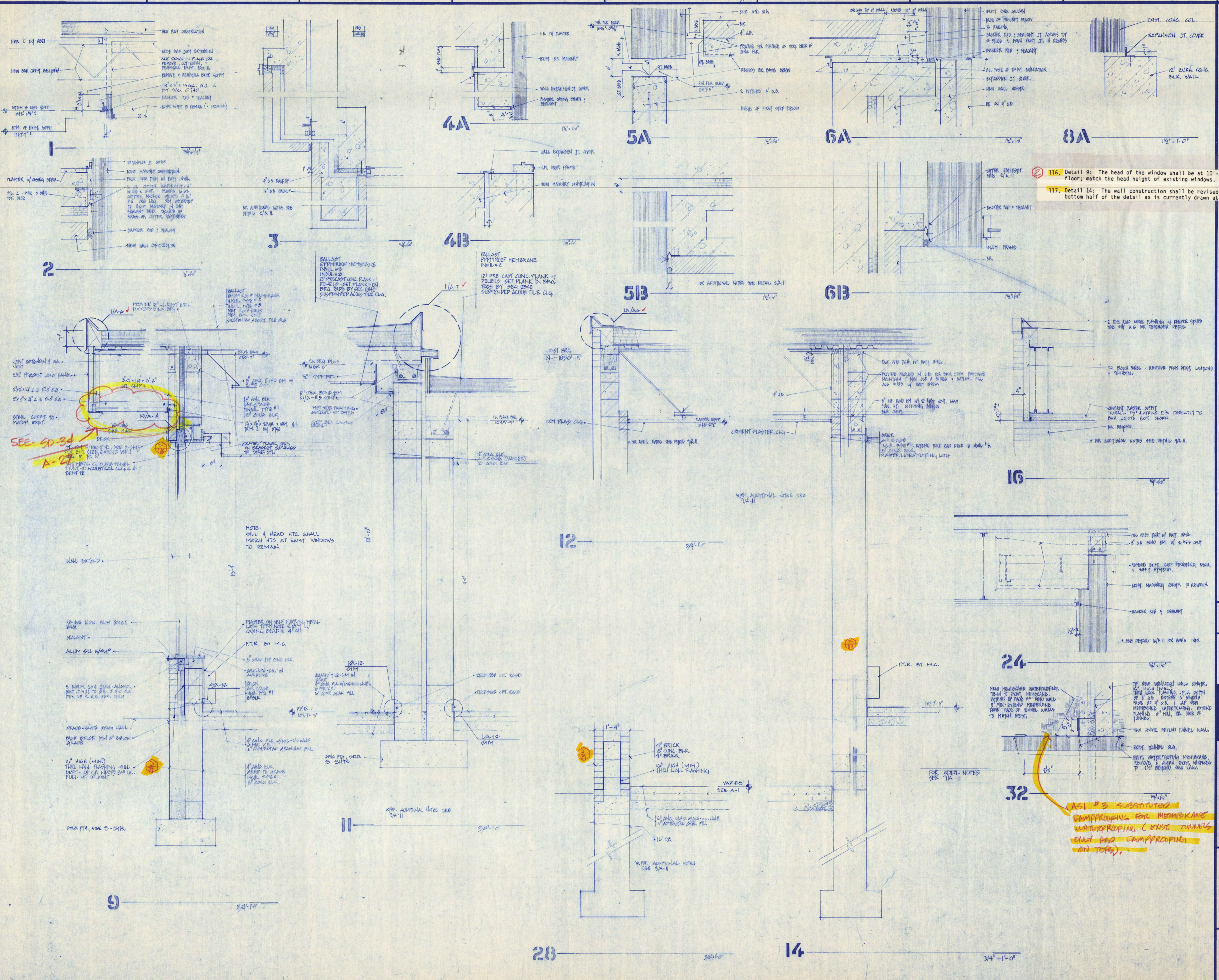

116. Detail 9: The head of the window shall be at 10'-2" ± above the finish floor; match the head height of existing windows.

117. Detail 14: The wall construction shall be revised to be the same as the bottom half of the detail as is currently drawn at the top half.

SEE 9D-3d
A-27

AS1 #3 SUBSTITUTED
WATERPROOFING FOR MEMBRANE
WATERPROOFING (EXIST. TUNNELS
SHALL HAVE WATERPROOFING
ON TOP)

COPYRIGHT 1986 BY FREDRIC WEHLINGER AND ASSOCIATES, INC. THE CONTENTS OF THIS DOCUMENT ARE FOR THE SOLE AND EXCLUSIVE USE FOR THE PROJECT AND SITE IDENTIFIED HEREON. ANY OTHER USE NOT SPECIFICALLY AUTHORIZED BY THE ARCHITECT/ENGINEER IS PROHIBITED.

I HEREBY CERTIFY THAT THIS PLAN SPECIFICATION OR REPORT WAS PREPARED BY ME OR UNDER MY DIRECT SUPERVISION AND THAT I AM DULY REGISTERED ARCHITECT/ENGINEER UNDER THE LAWS OF THE STATE OF MINNESOTA.

Signature
DATE 12/22/86 REG. NO. 8823

FREDRIC WEHLINGER AND ASSOCIATES, INC.
ARCHITECTS AND ENGINEERS
SAINT CLOUD, MINNESOTA 56301
TELEPHONE 812-253-2100

**GARVEY COMMONS/
SHERBURNE HALL
ADDITIONS & REMODELING**
ST. CLOUD STATE UNIVERSITY
ST. CLOUD MINNESOTA

REVISED	PROJECT NO. 88015
	ISSUE DATE 8/28/86
	DRAWN BY SWH & JCH, TP
	CHECKED AHT
	APPROVED ARCHITECT FEH
	SCALE AS SHOWN

A-11

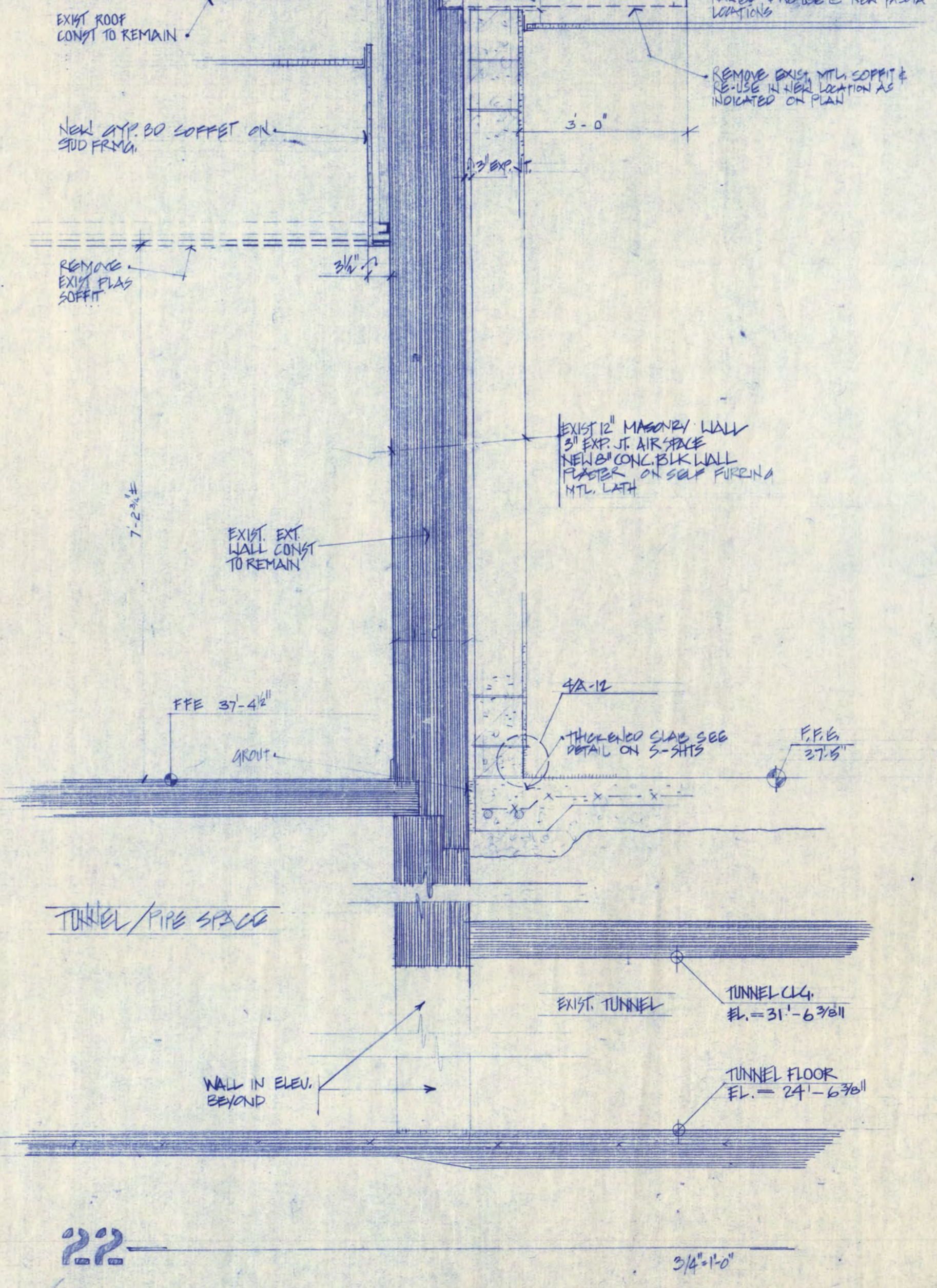
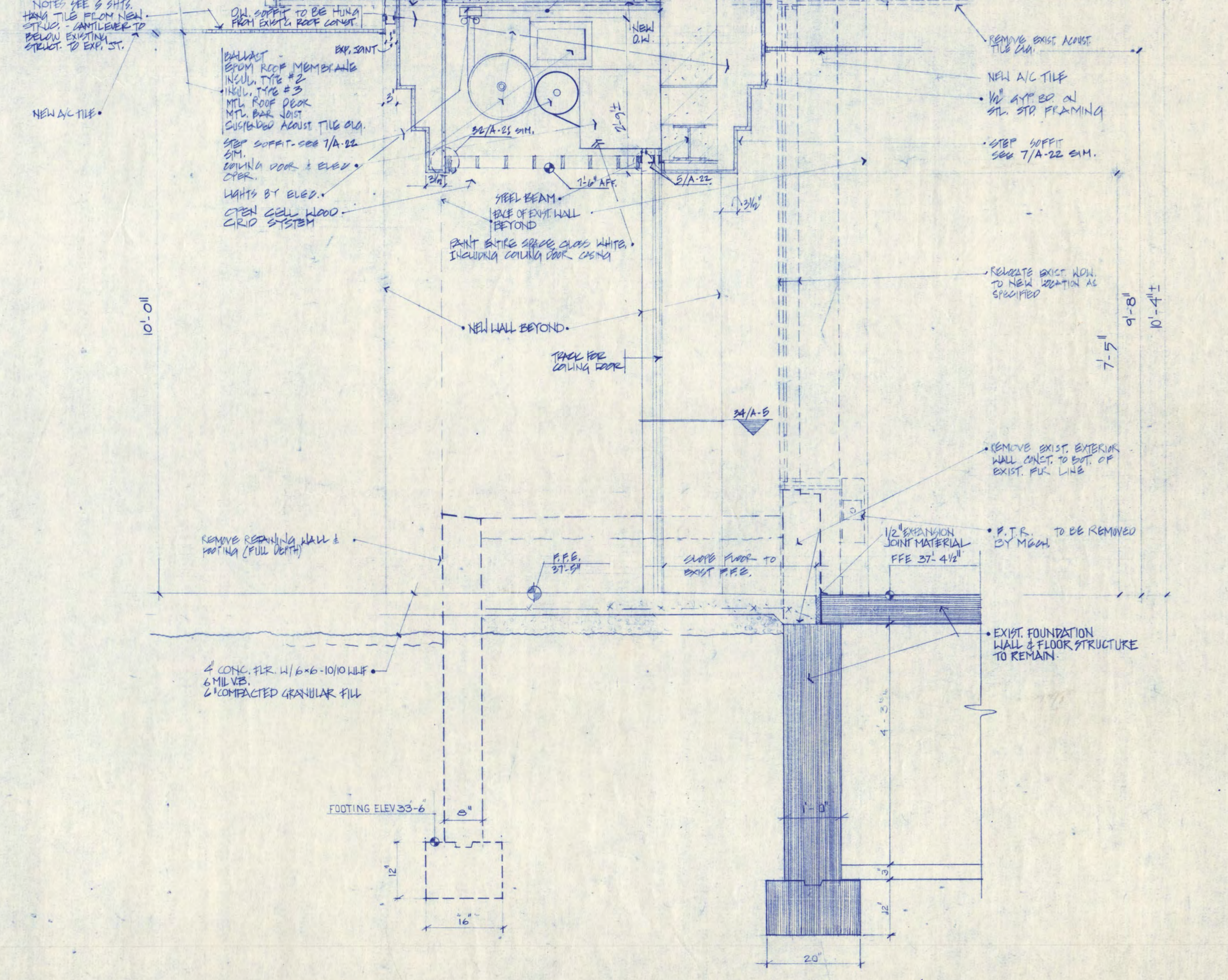
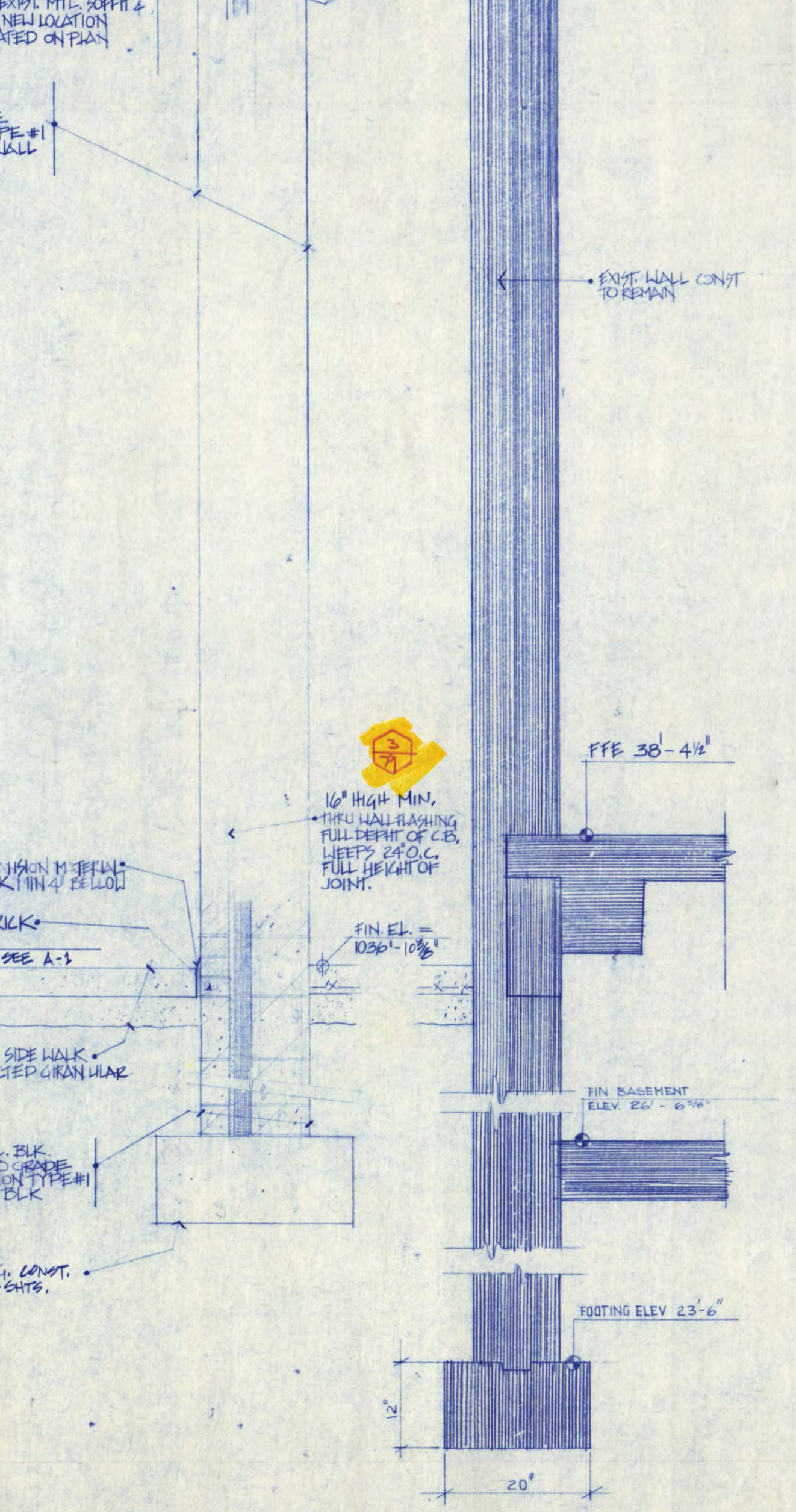
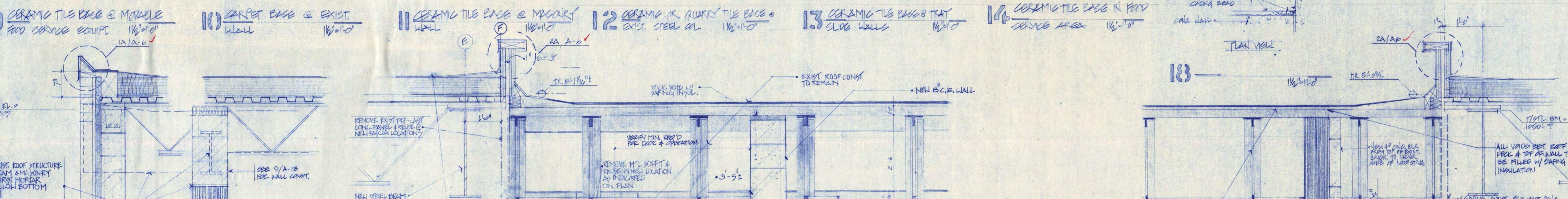
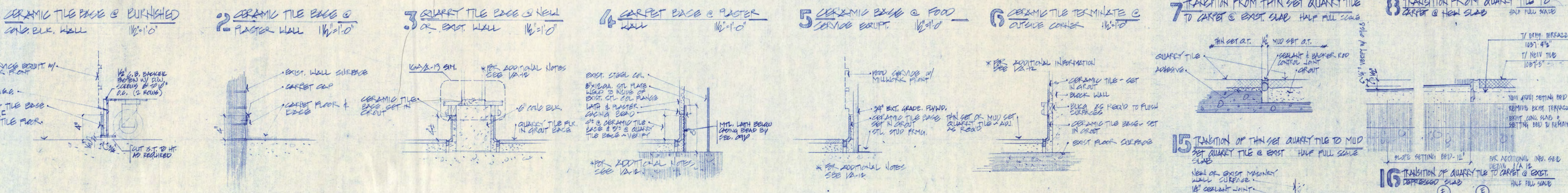
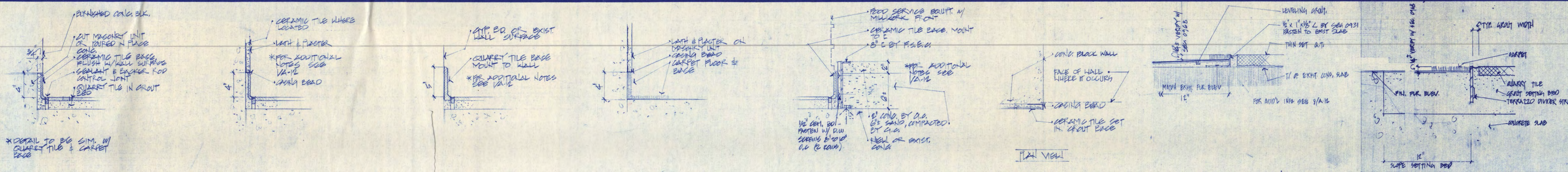

17 0/4'10" 19 0/4'10" 22 0/4'10"

COPYRIGHT 1976 BY FREDRIC WEMLINGER AND ASSOCIATES, INC. THE CONTENTS OF THIS DOCUMENT ARE FOR THE SOLE AND EXCLUSIVE USE FOR THE PROJECT AND SITE IDENTIFIED HEREON. ANY OTHER USE NOT SPECIFICALLY AUTHORIZED BY THE ARCHITECT/ENGINEER IS PROHIBITED.

I HEREBY CERTIFY THAT THIS PLAN SPECIFICATION OR REPORT WAS PREPARED BY ME OR UNDER MY DIRECT SUPERVISION AND THAT I AM DULY REGISTERED ARCHITECT/ENGINEER UNDER THE LAWS OF THE STATE OF MINNESOTA

DATE 12, DEC 1976 REG NO. 2025

FREDRIC WEMLINGER AND ASSOCIATES INC.
ARCHITECTS AND ENGINEERS
SAINT CLOUD, MINNESOTA 56301
TELEPHONE 812-253-2100

**GARVEY COMMONS/
SHERBURNE HALL
ADDITIONS & REMODELING**
ST. CLOUD STATE UNIVERSITY
ST. CLOUD MINNESOTA

REVISED	PROJECT NO. 86018
	ISSUE DATE 12, DEC 1976
	DRAWN BY E.A. & C.W.H.
	CHECKED E.H.
	APPROVED ARCHITECT P.W.
	SCALE AS NOTED

A-12

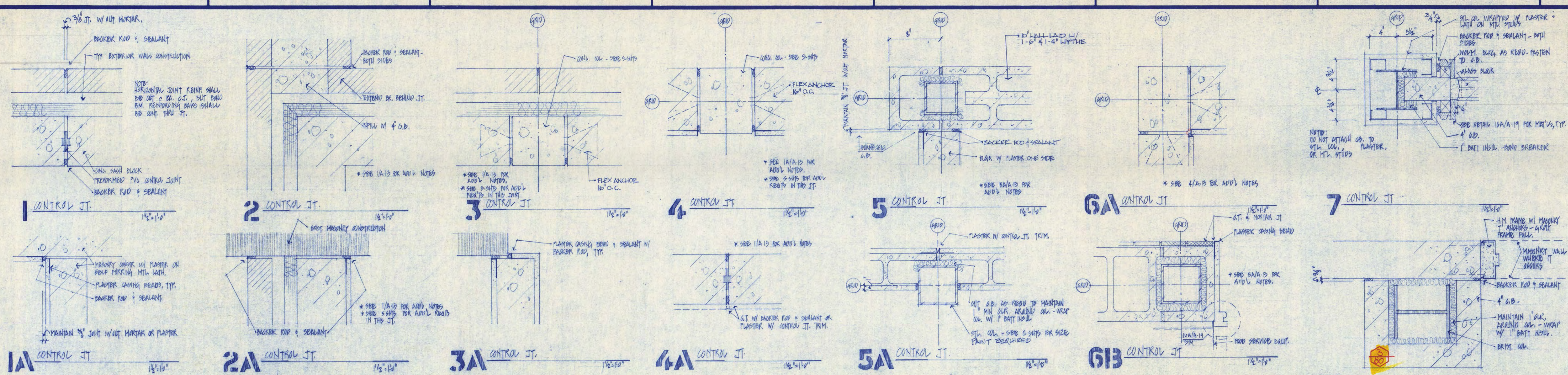

80. Detail 7A: At existing column 58, increase the size of enclosed area around the column to conceal refrigerant piping by the FSEC. The General Contractor shall core drill the existing floor slab at this location for refrigerant piping by the FSEC. Verify location(s) of holes with the Architect.

81. Detail 11: The existing exterior wall at the first floor level which is noted for removal is a cast-in-place concrete and face brick wall similar to Sheet SD-1 issued with this Addendum. The dashed double line and footing at the basement level represent existing columns and footings beyond which are to remain.

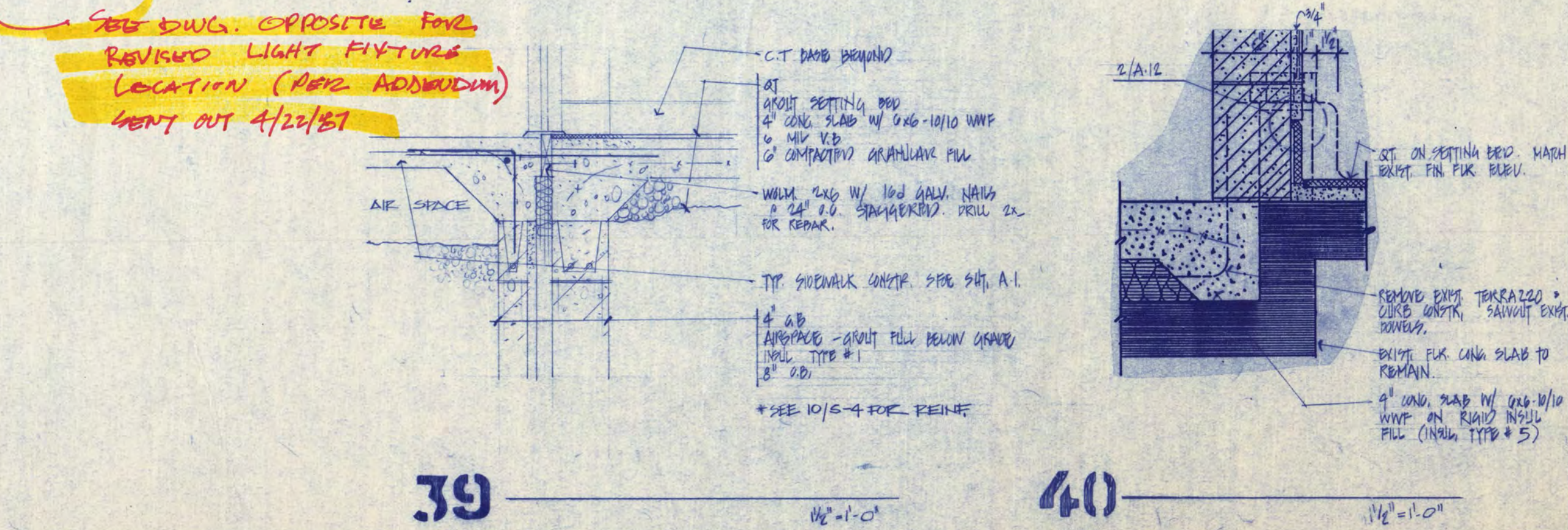
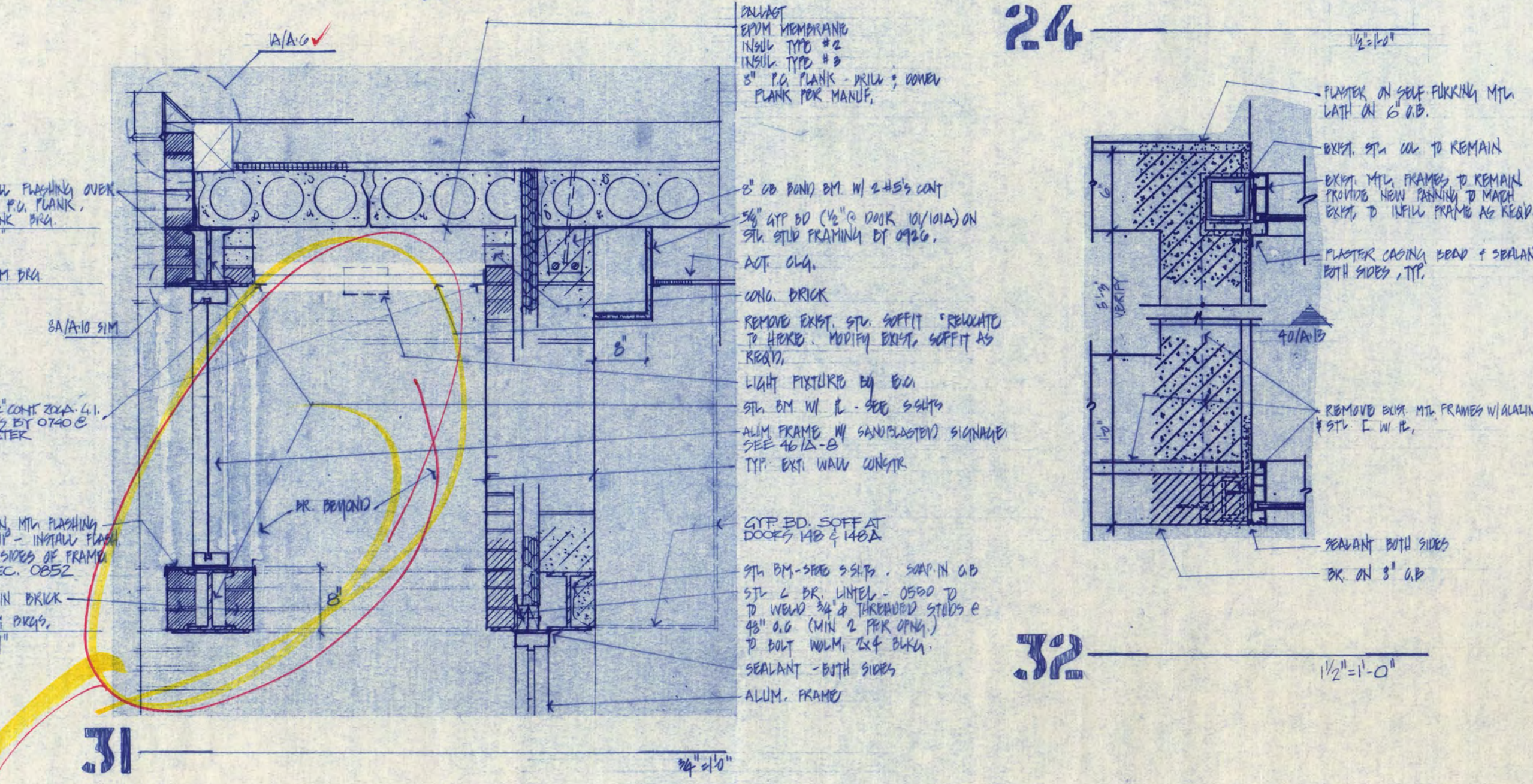
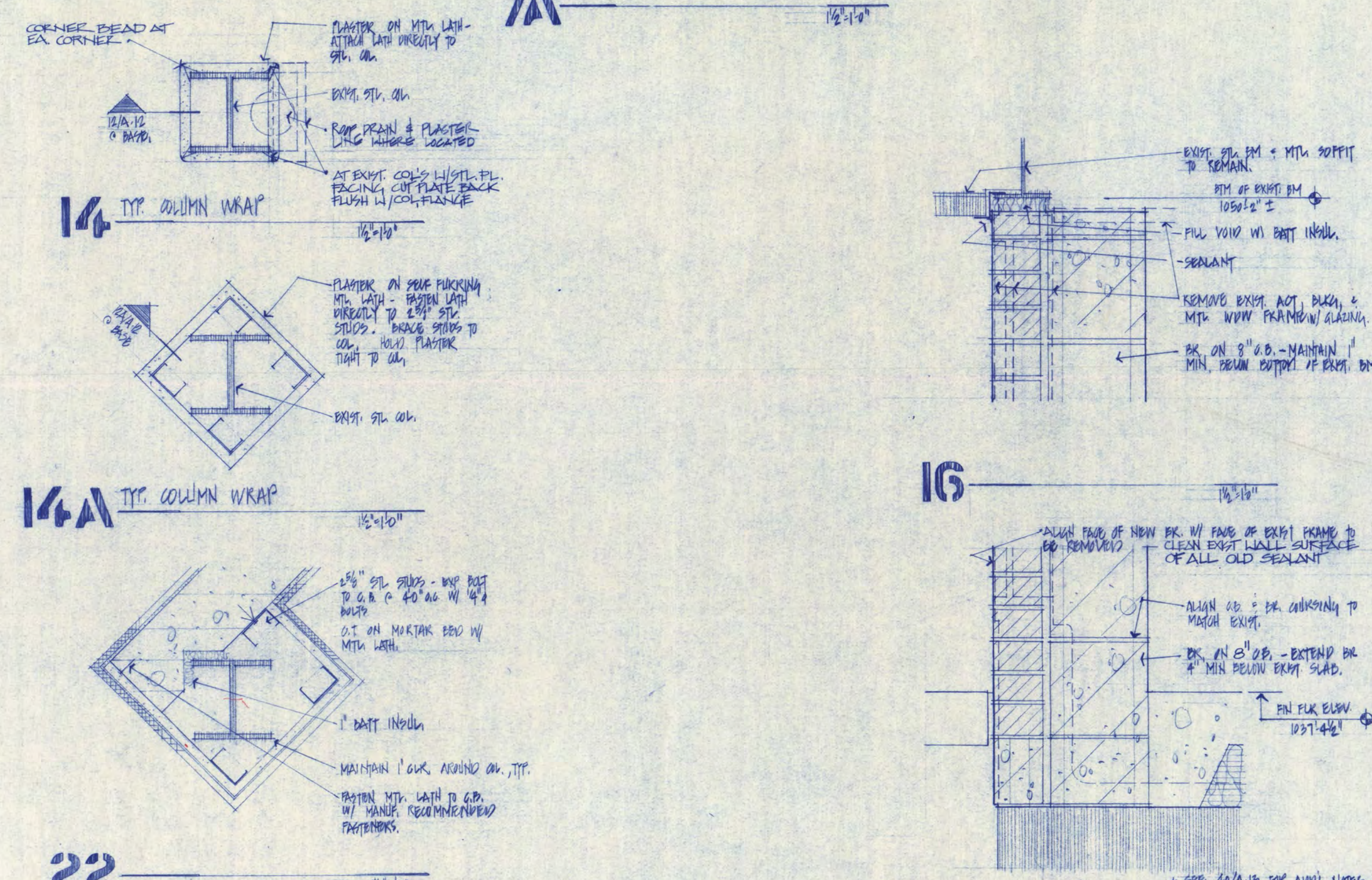
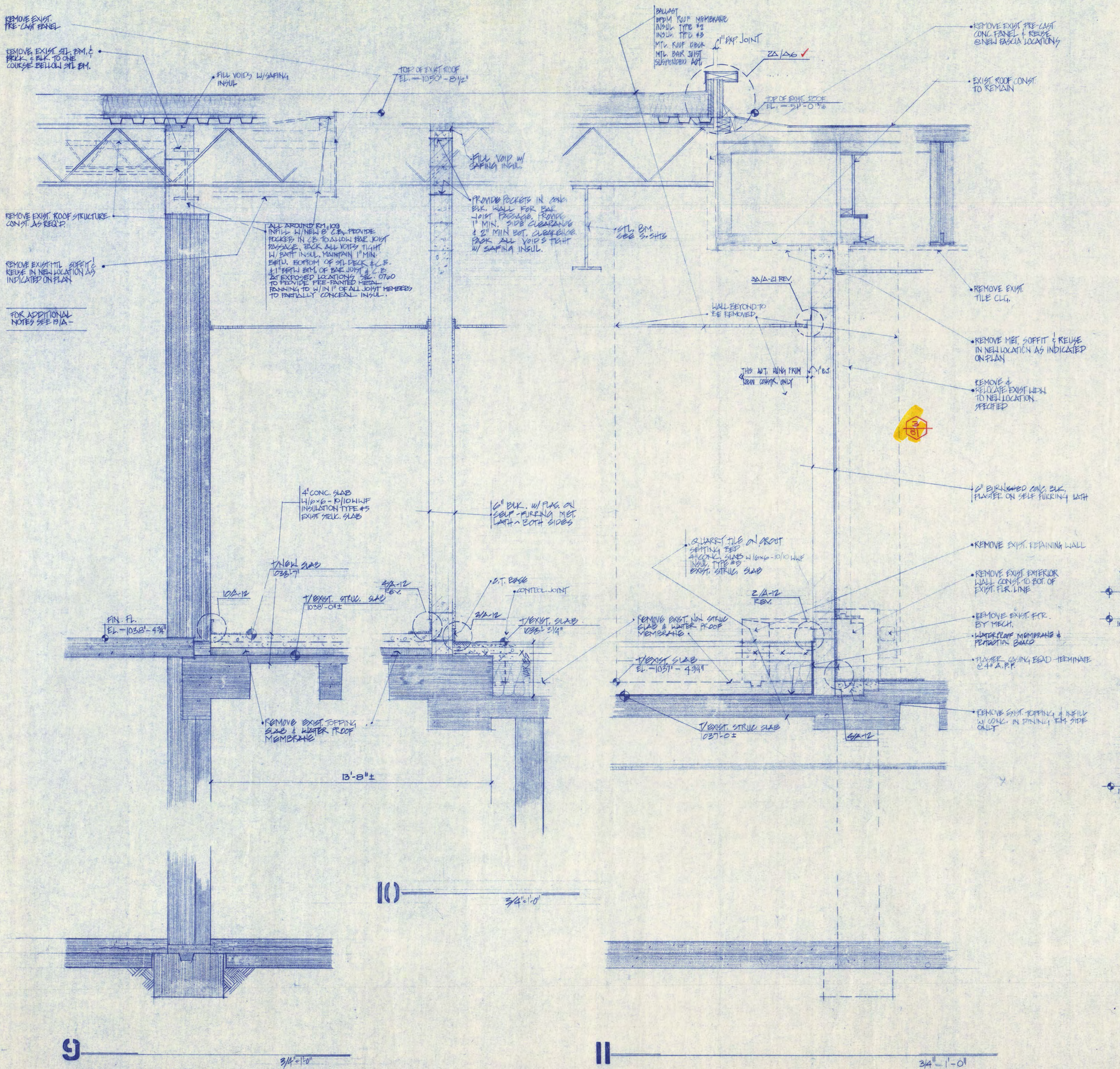

SEE DWG. OPPOSITE FOR REMOVED LIGHT FIXTURE LOCATION (NOT ADDENDUM) GENT OUT 4/21/81

COPYRIGHT 1986 BY FREDRIC WEMLINGER AND ASSOCIATES, INC. THE CONTENTS OF THIS DOCUMENT ARE FOR THE SOLE AND EXCLUSIVE USE FOR THE PROJECT AND SITE IDENTIFIED HEREON. ANY OTHER USE NOT SPECIFICALLY AUTHORIZED BY THE ARCHITECT/ENGINEER IS PROHIBITED.

I HEREBY CERTIFY THAT THIS PLAN SPECIFICATION OR REPORT WAS PREPARED BY ME OR UNDER MY DIRECT SUPERVISION AND THAT I AM DULY REGISTERED ARCHITECT/ENGINEER UNDER THE LAWS OF THE STATE OF MINNESOTA.

DATE 12 FEB 1986 REG. NO. 5189

FREDRIC WEMLINGER AND ASSOCIATES, INC. ARCHITECTS AND ENGINEERS SAINT CLOUD, MINNESOTA 56301 TELEPHONE 812-253-2100

GARVEY COMMONS/ SHERBURNE HALL ADDITIONS & REMODELING ST. CLOUD STATE UNIVERSITY ST. CLOUD MINNESOTA

REVISED	PROJECT NO. 86019
	ISSUE DATE 19 FEB 1986
	DRAWN BY E.A. #TP
	CHECKED C.H.
	APPROVED ARCHITECT F.E.H.
	SCALE AS NOTED

A-13