

**EXT. DOOR FRAME DETAILS**

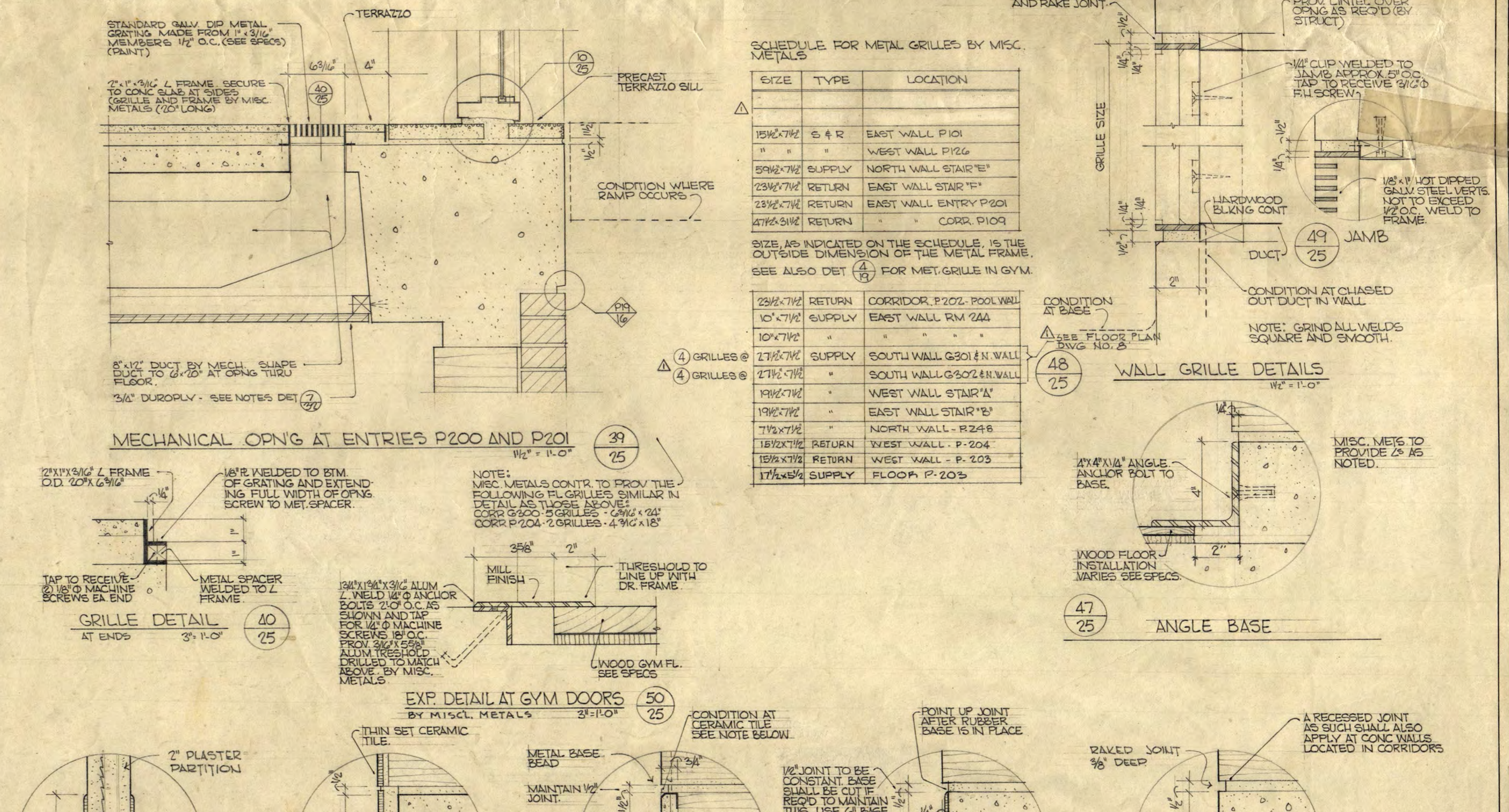

**SCHEDULE FOR METAL GRILLES BY MISC. METALS**

SIZE	TYPE	LOCATION
18"x24"	6 & 8 R	EAST WALL P102
18"x24"	6 & 8 R	WEST WALL P102
18"x24"	SUPPLY	NORTH WALL P101
18"x24"	RETURN	EAST WALL STAR 101
18"x24"	RETURN	EAST WALL ENTRY P101
18"x24"	RETURN	CORR. P109
24"x36"	RETURN	CORRIDOR P.202 POOL WALL
10"x14"	SUPPLY	EAST WALL RM 202
10"x14"	SUPPLY	SOUTH WALL G301 E.N. WALL
17"x17"	6	WEST WALL STAR 101
17"x17"	6	WEST WALL STAR 101
17"x17"	6	NORTH WALL P101
17"x17"	6	WEST WALL - P.204
17"x17"	6	WEST WALL - P.204
17"x17"	6	FLOOR P. 205

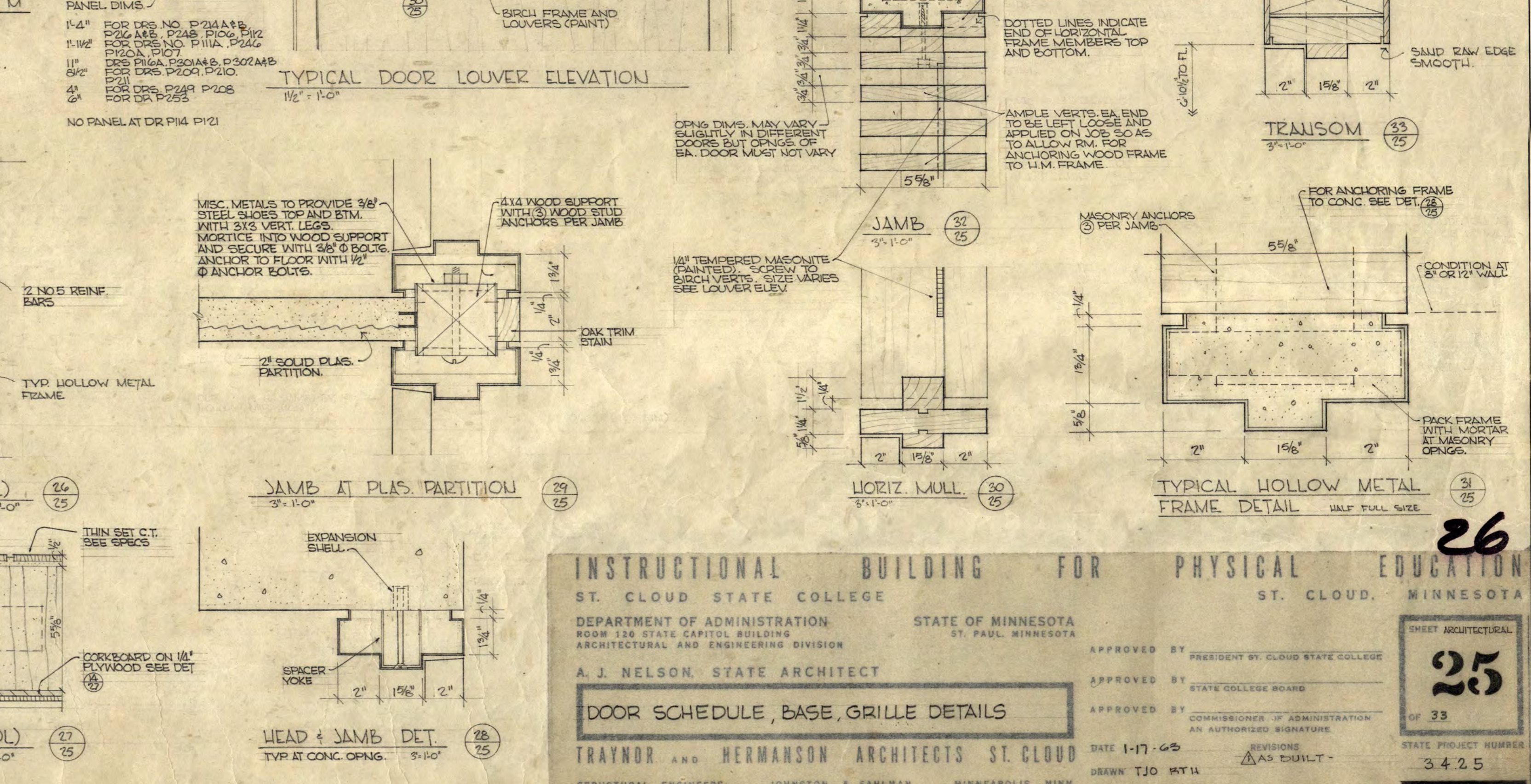
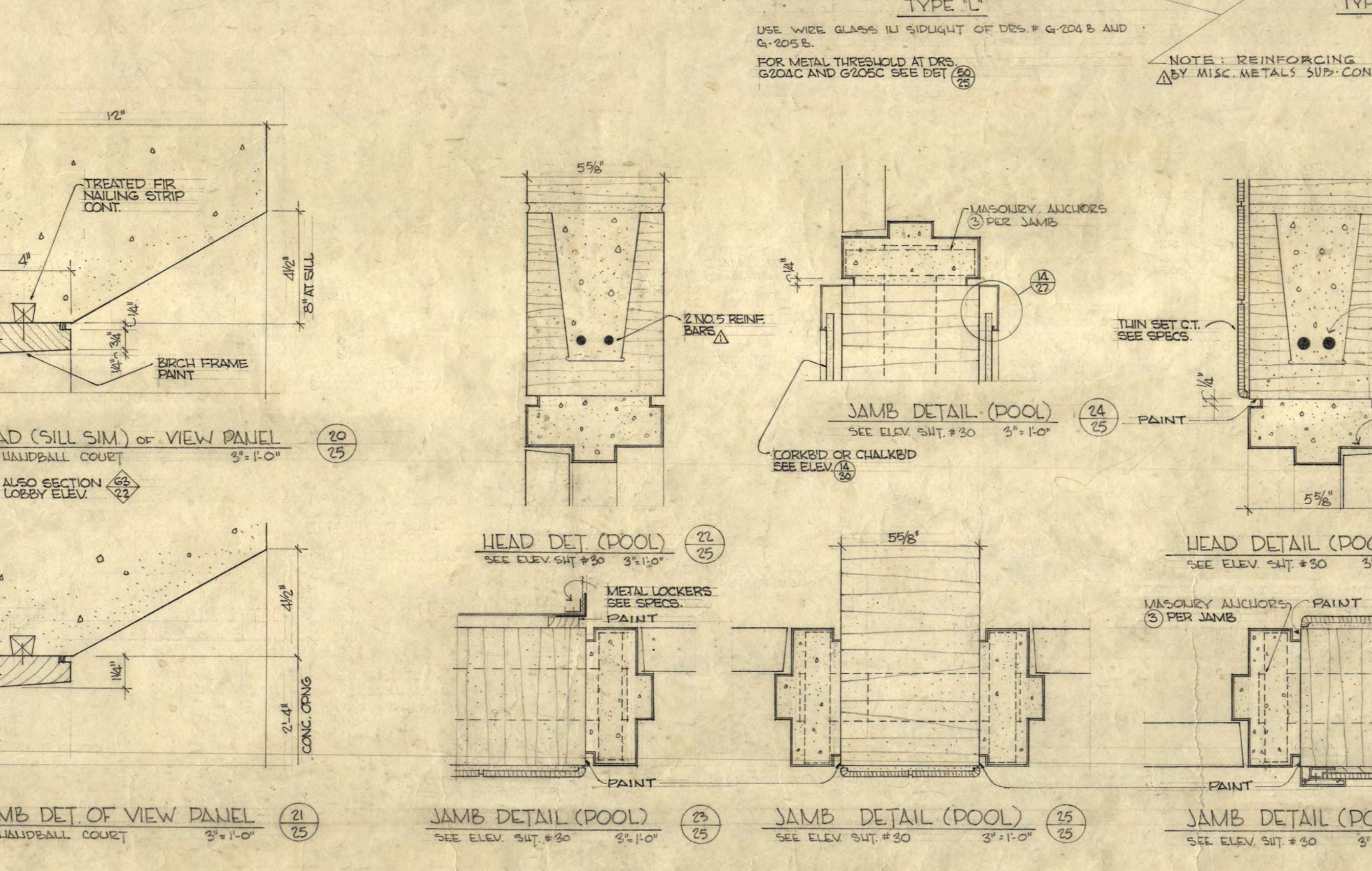
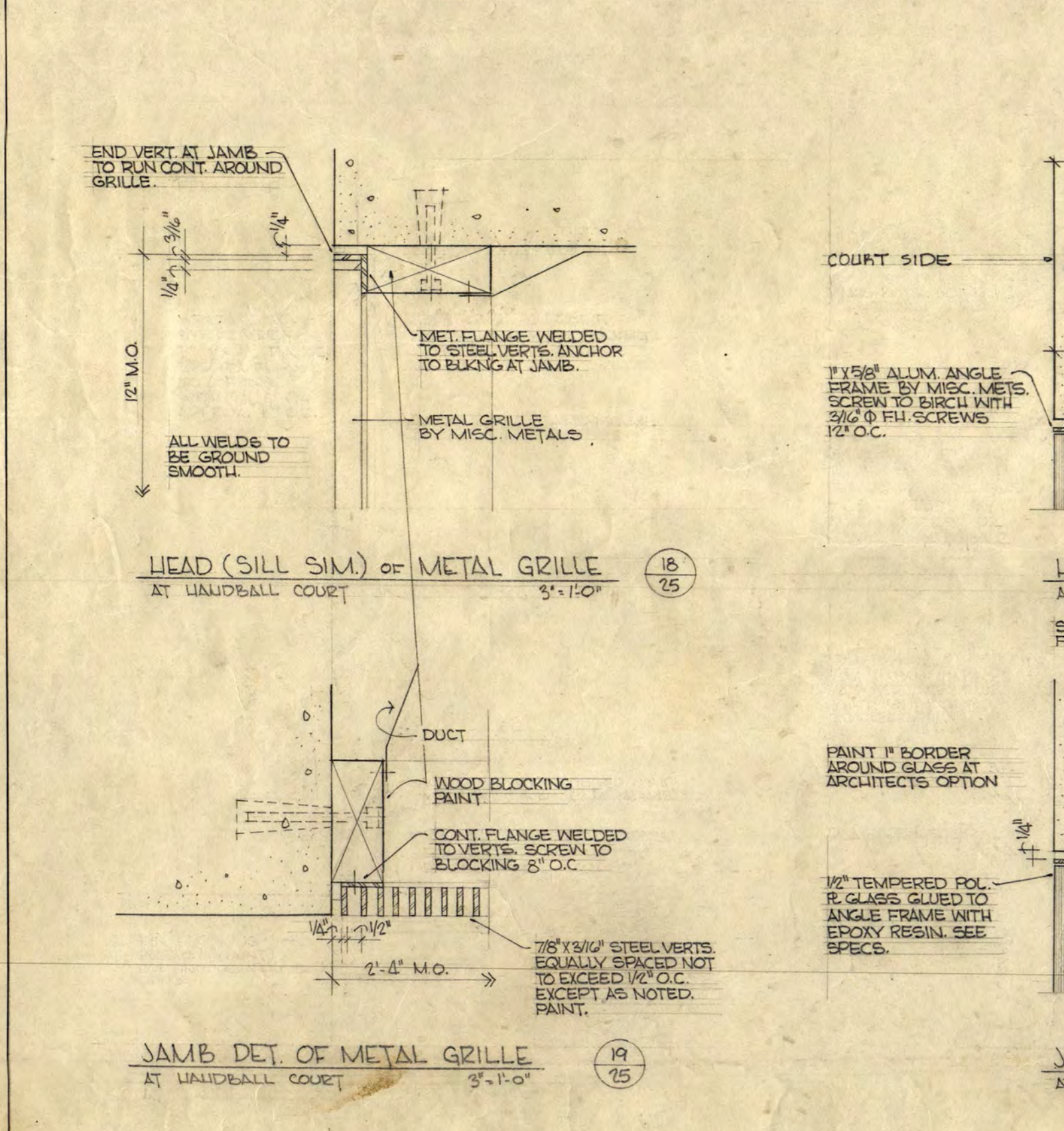
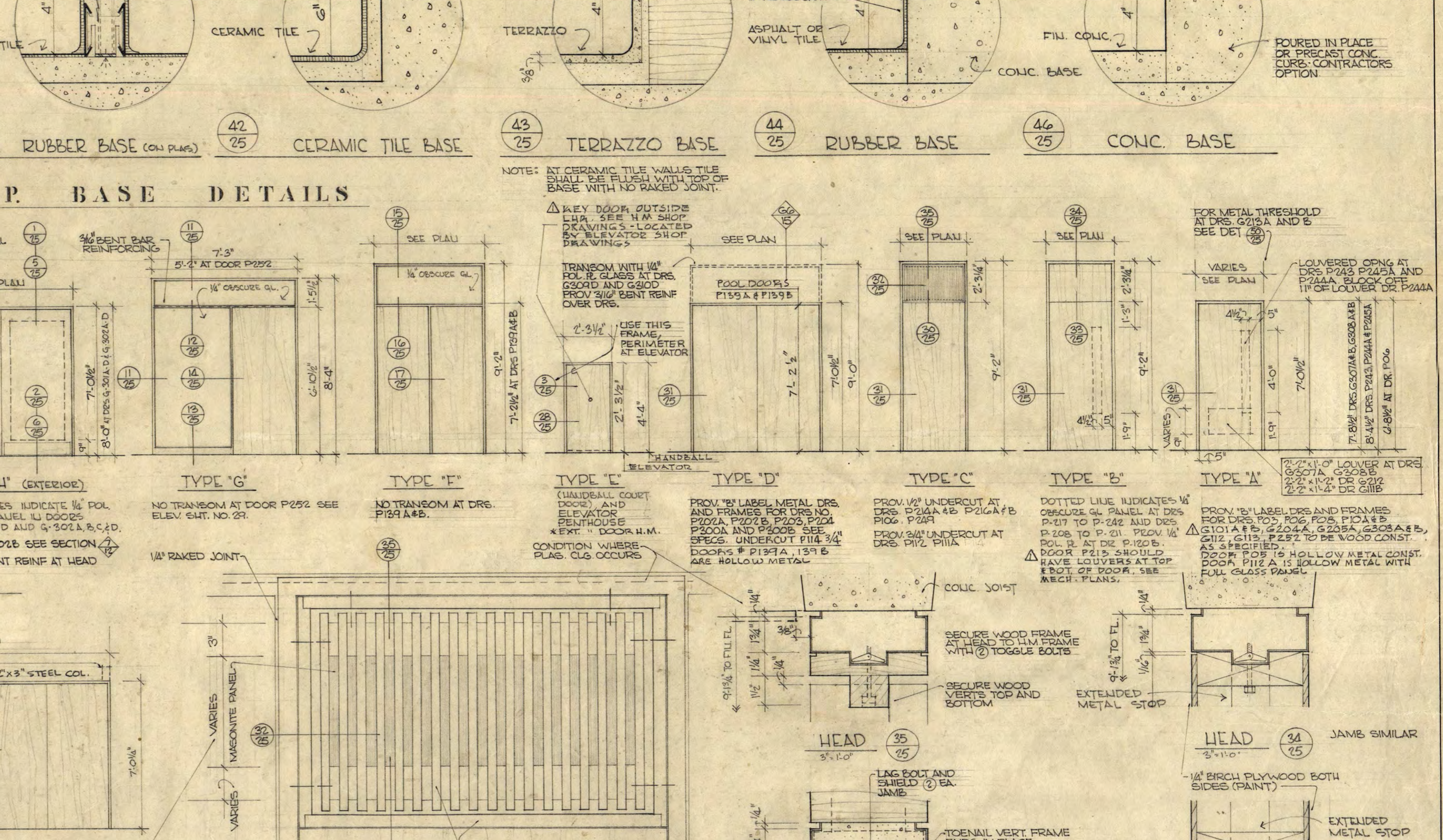
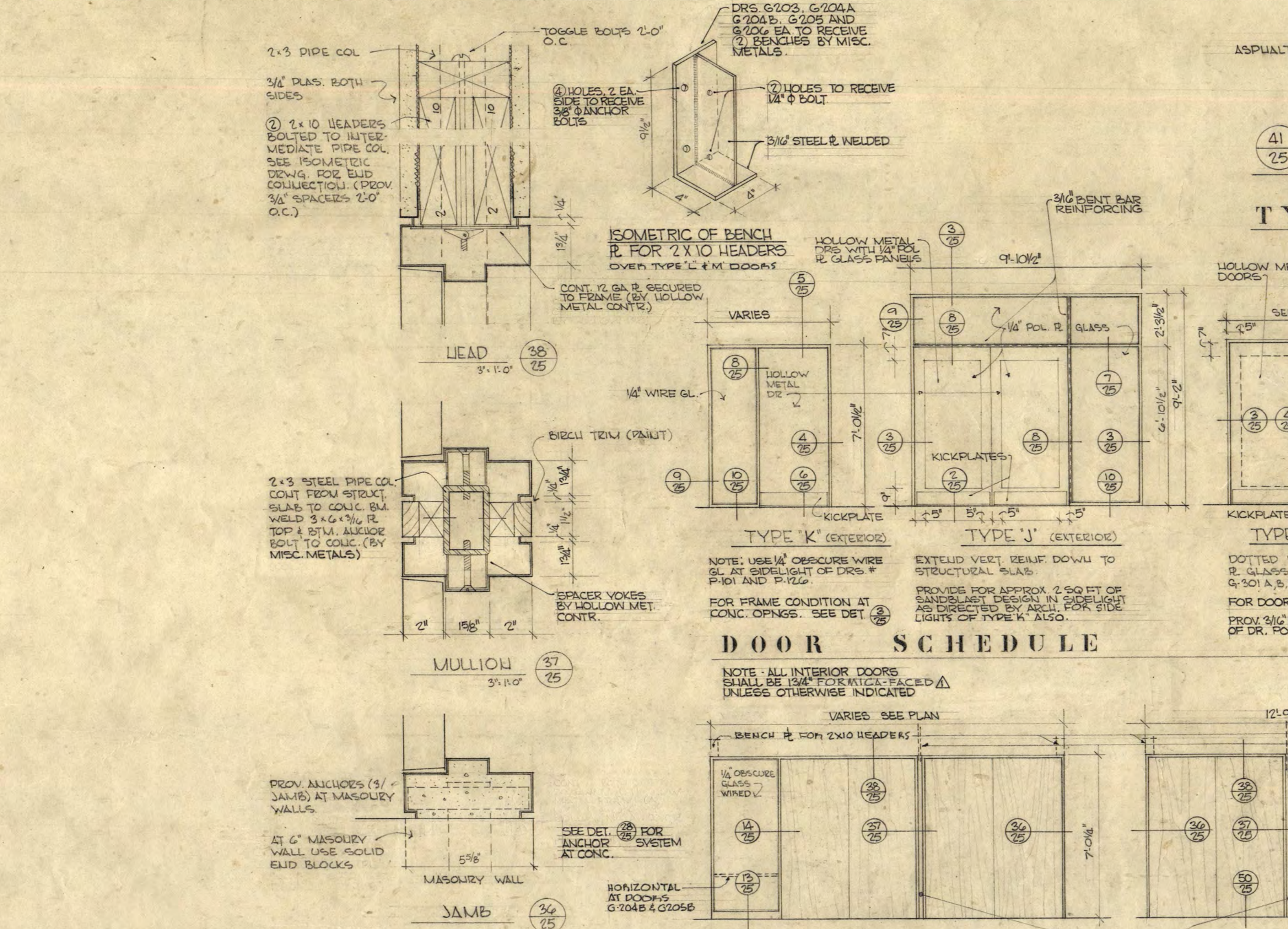
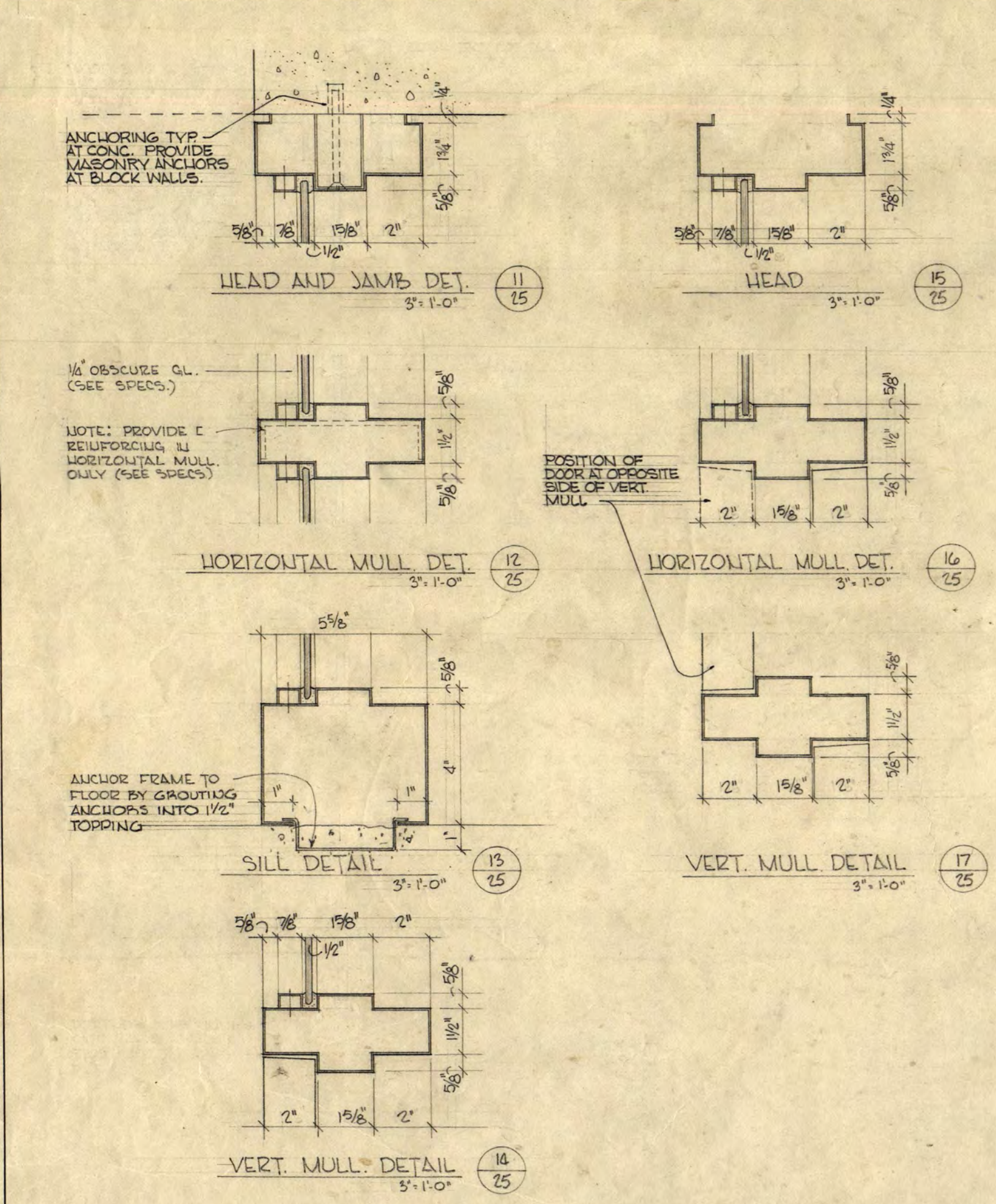

**INSTRUCTIONAL BUILDING FOR PHYSICAL EDUCATION**

ST. CLOUD STATE COLLEGE ST. CLOUD, MINNESOTA

DEPARTMENT OF ADMINISTRATION STATE OF MINNESOTA ST. PAUL, MINNESOTA

ARCHITECTURAL AND ENGINEERING DIVISION

APPROVED BY: DEPARTMENT OF CLERK STATE COLLEGE

APPROVED BY: STATE COLLEGE BOARD

APPROVED BY: COMMISSIONER OF ADMINISTRATION - AN AUTHORIZED SIGNATURE

**DOOR SCHEDULE, BASE, GRILLE DETAILS**

TRAYNOR AND HERMANSON ARCHITECTS ST. CLOUD

STRUCTURAL ENGINEERS: JOHNSON & SAKMAN MINNEAPOLIS, MINN.

CONSULTING ENGINEERS: GARDNER & MOORE, INC. ST. PAUL, MINN. CHECKED

DATE: 1-17-65

REVISION: AS BUILT

DESIGN: TJO NTM

STATE PROJECT NUMBER: 3425

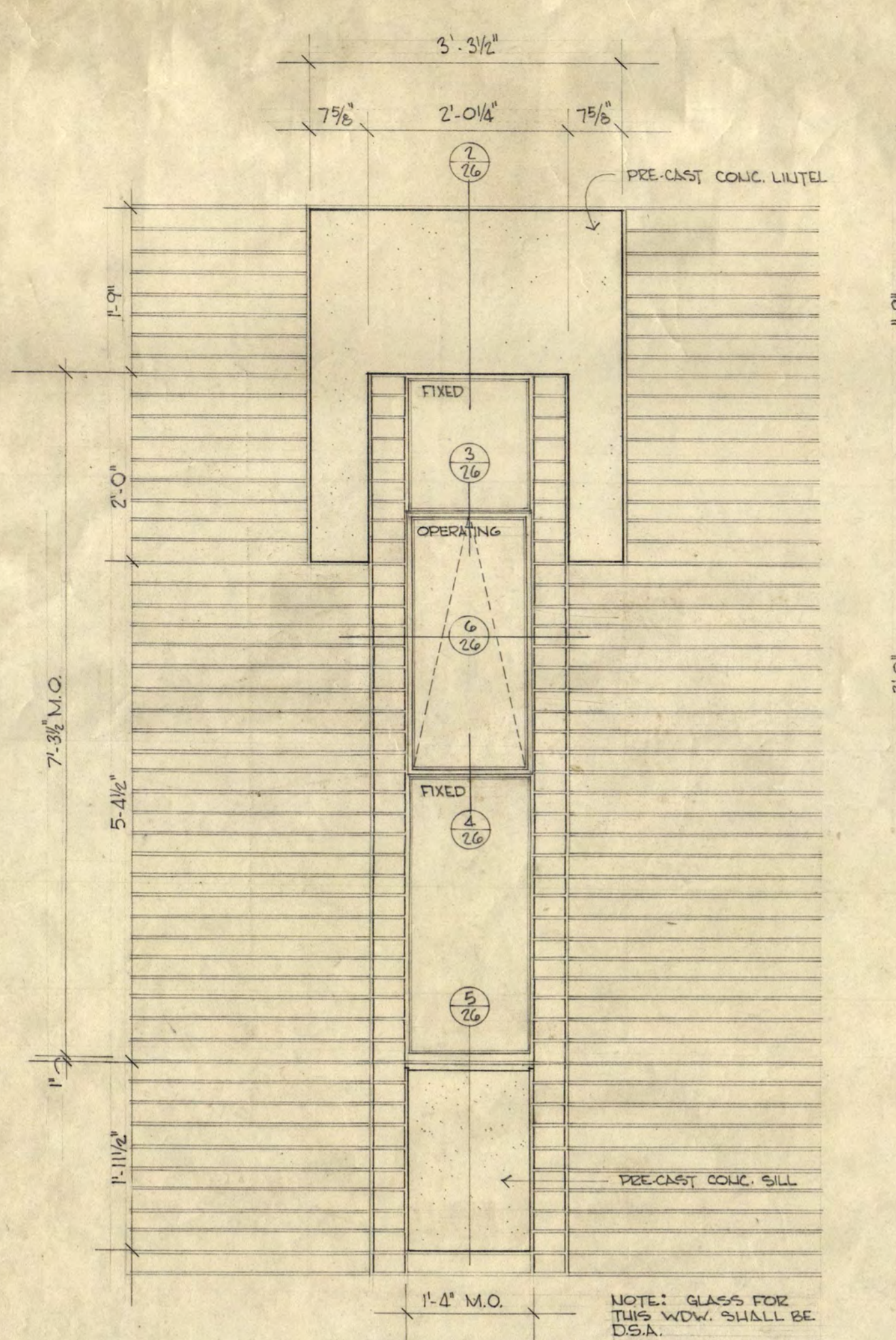

TYPICAL ELEV. OF EXTERIOR WDW AT POOL  
SCALE 3/8" = 1'-0"

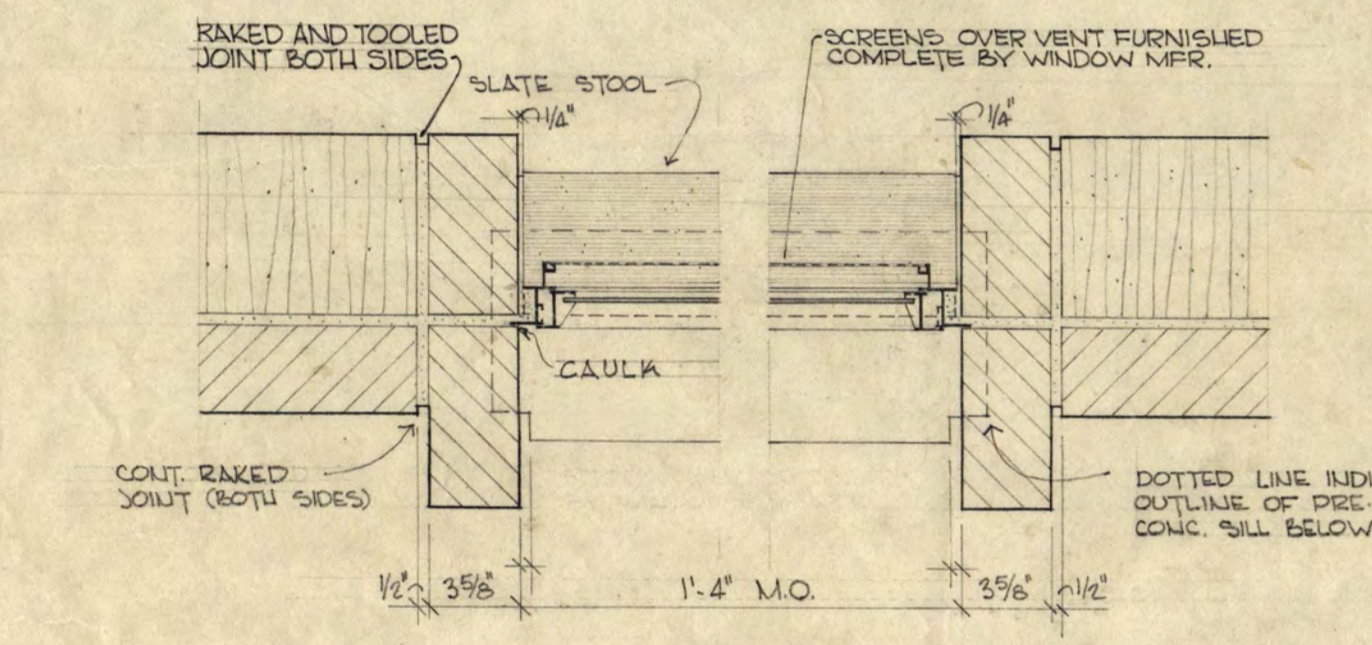

PLAN SECTION THRU OPERATOR  
SCALE 1/2" = 1'-0"

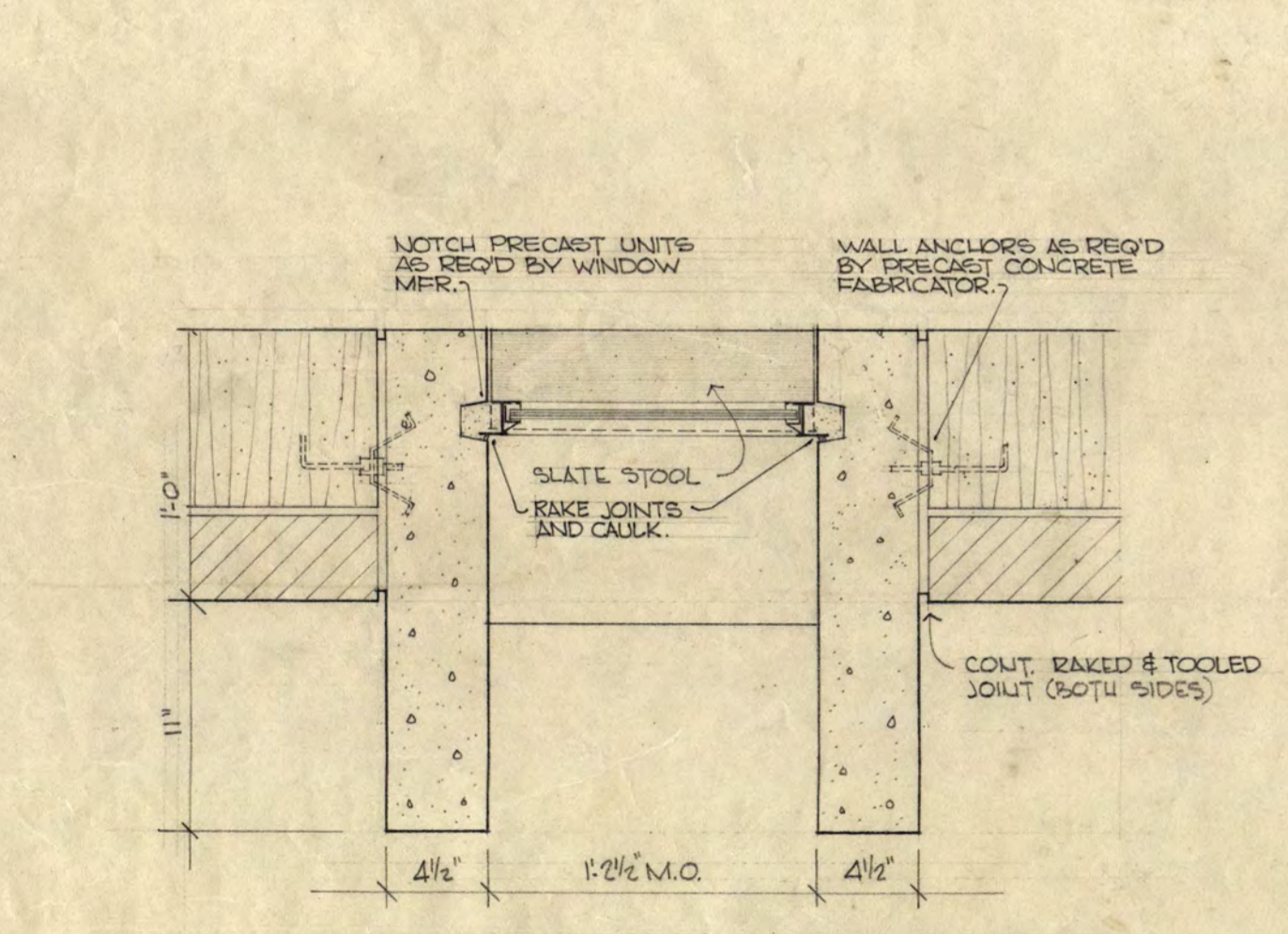

PLAN SECTION THRU WDW.  
SCALE 1/2" = 1'-0"

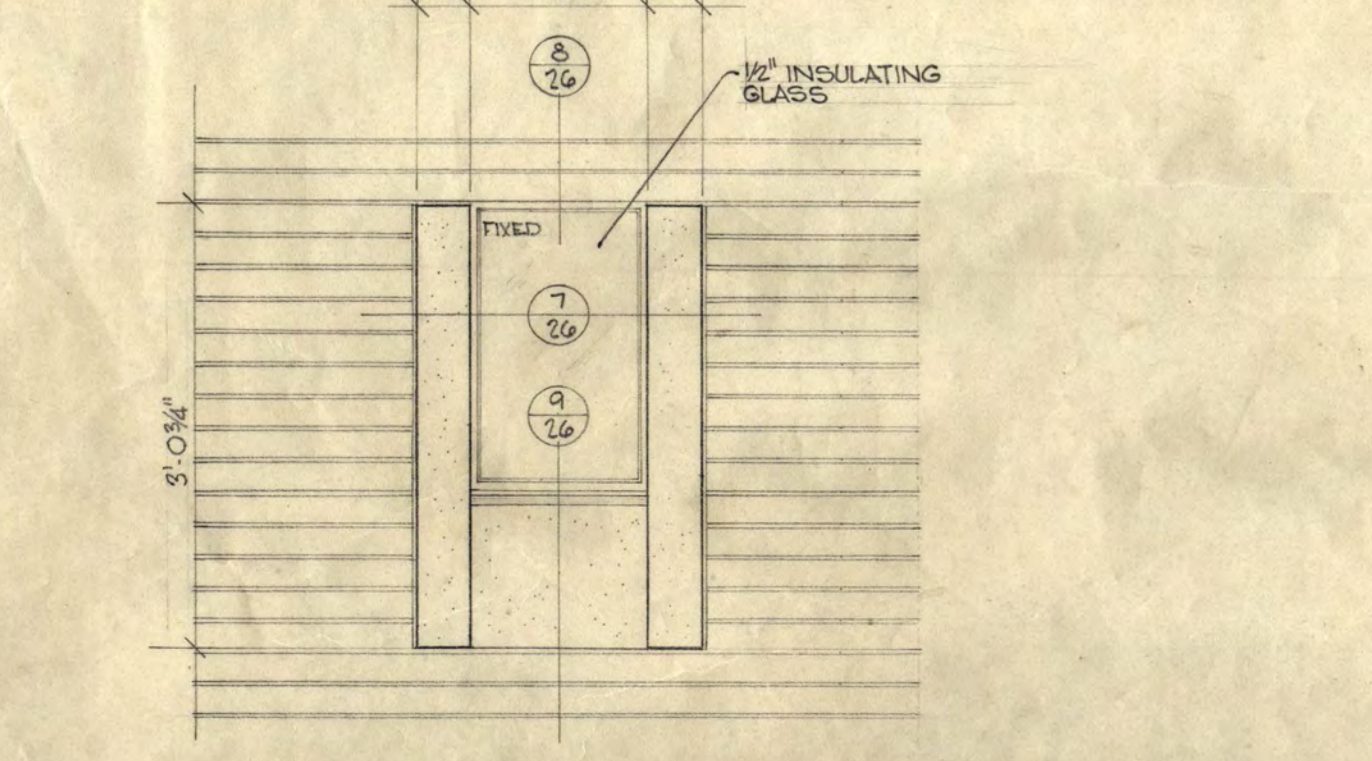

TYP. LOWER LEVEL WDW AT POOL  
SCALE 3/8" = 1'-0"

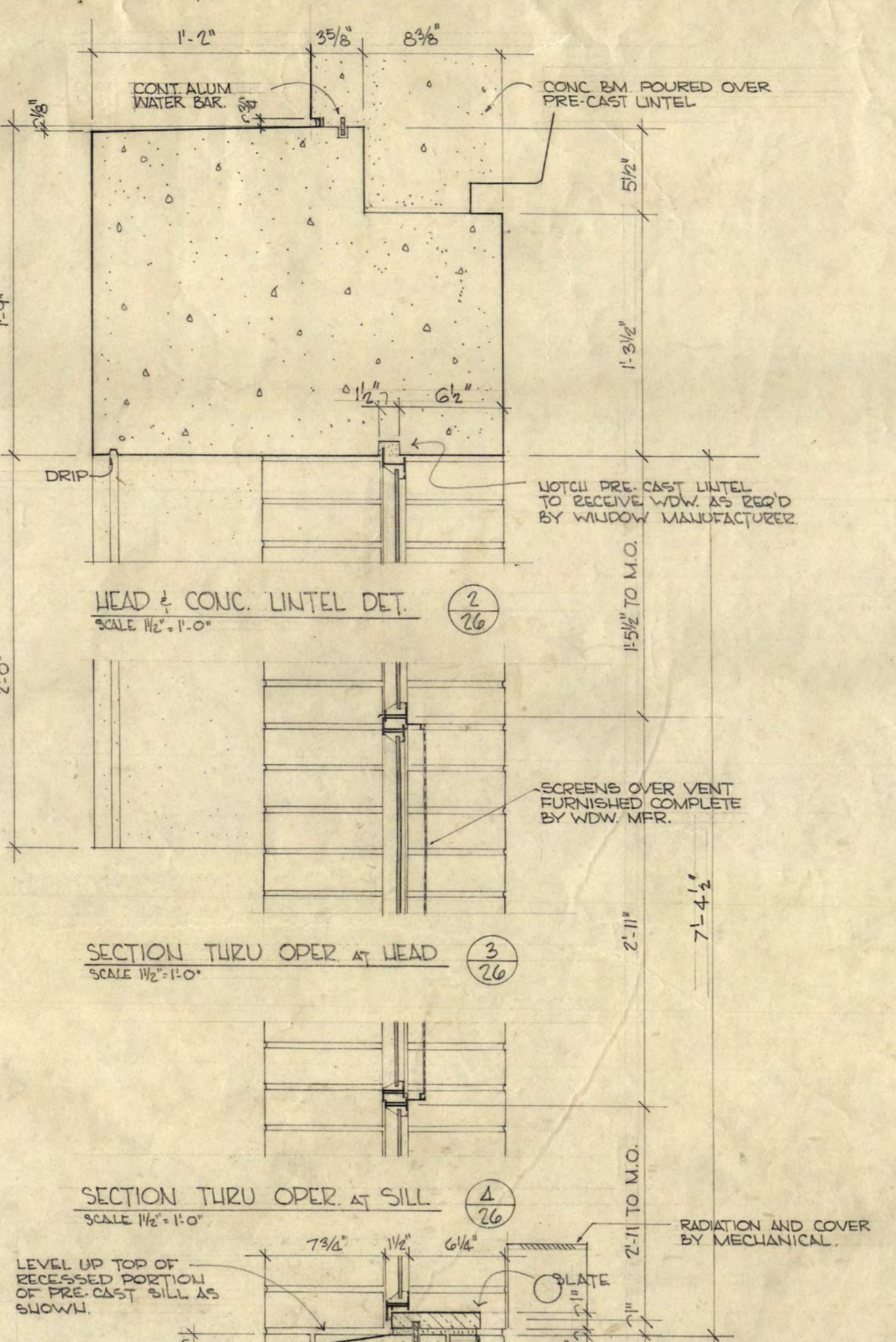

HEAD & CONC. LINTEL DET.  
SCALE 1/2" = 1'-0"

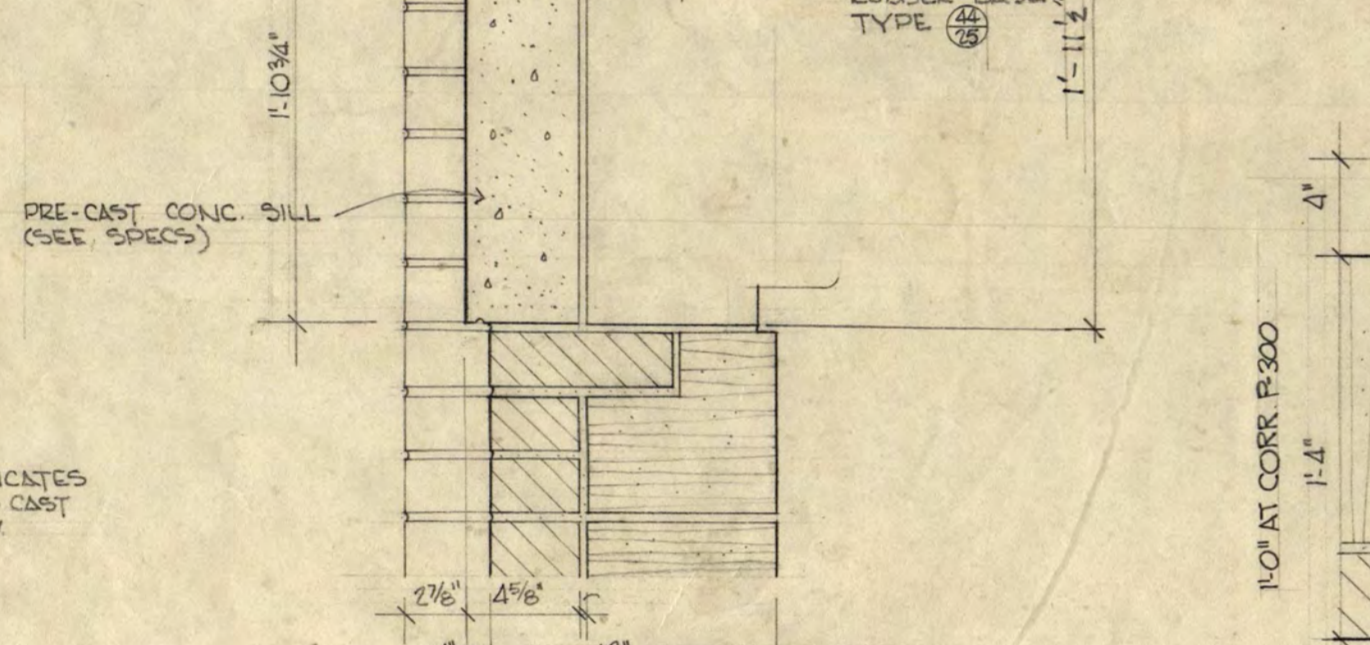

SECTION THRU OPER. AT HEAD  
SCALE 1/2" = 1'-0"

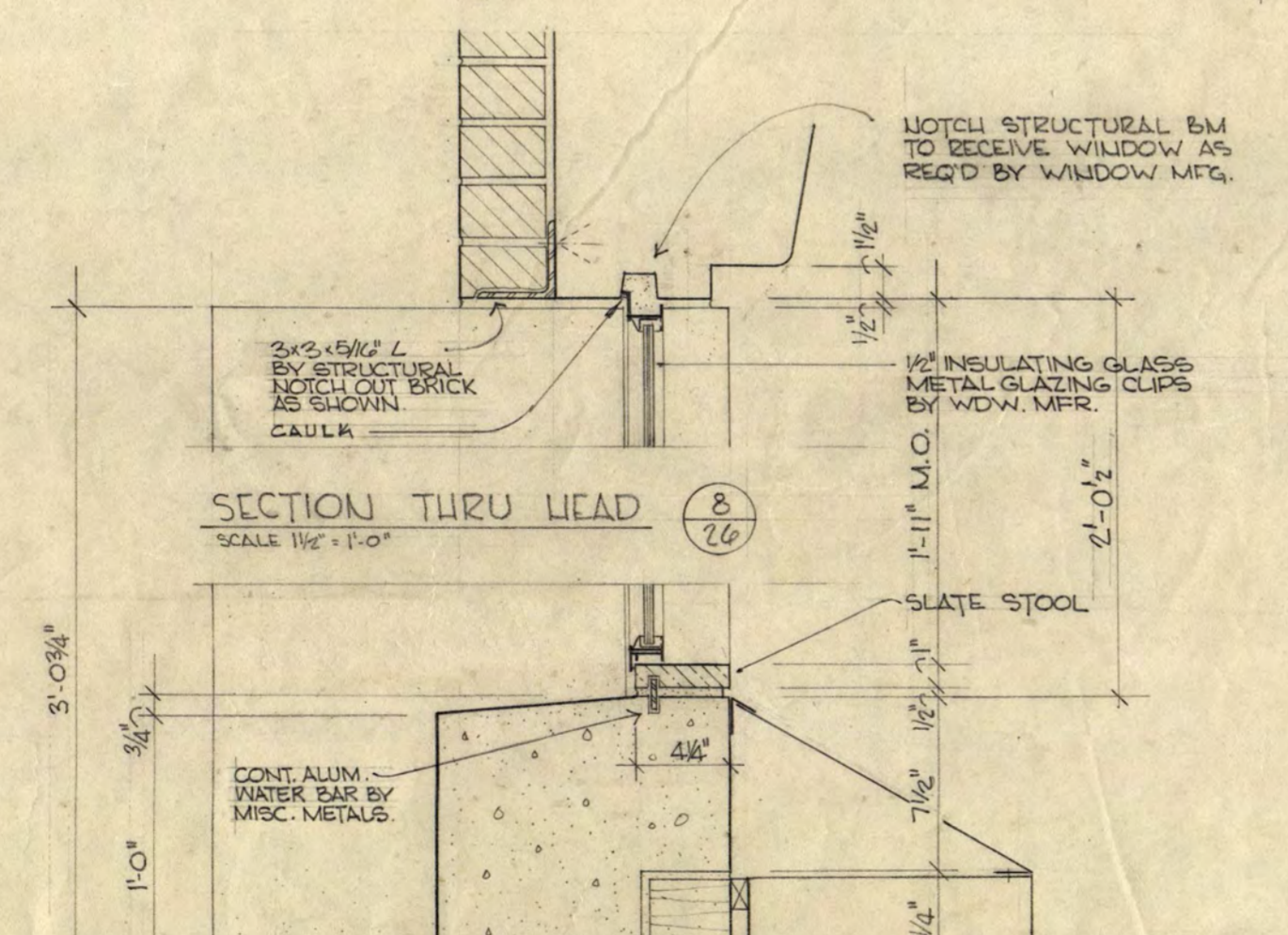

SECTION THRU OPER. AT SILL  
SCALE 1/2" = 1'-0"

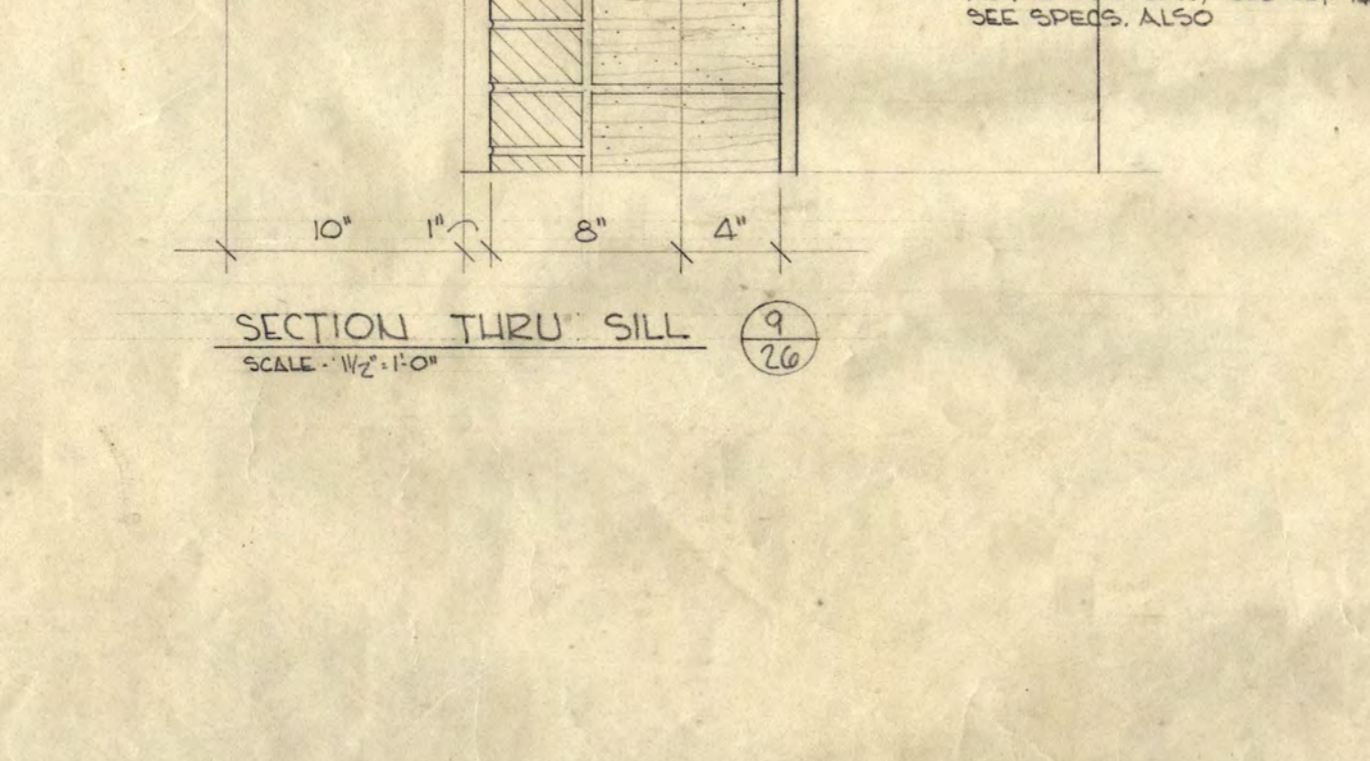

SECTION THRU SILL  
SCALE 1/2" = 1'-0"

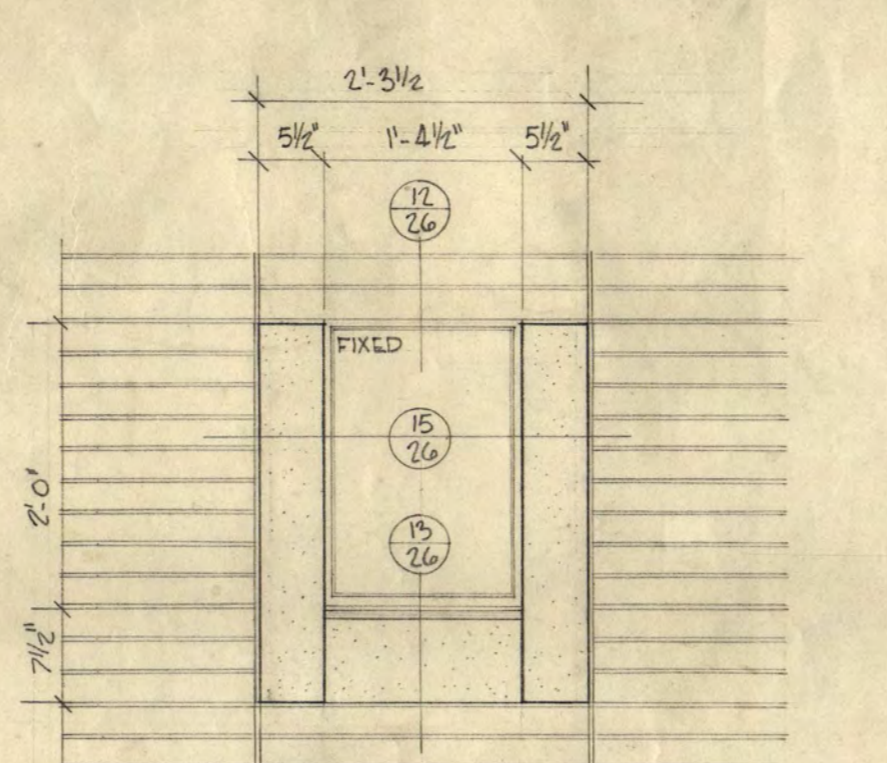

TYP. UPPER WINDOW AT GYM  
SCALE 3/8" = 1'-0" (S. THUS)

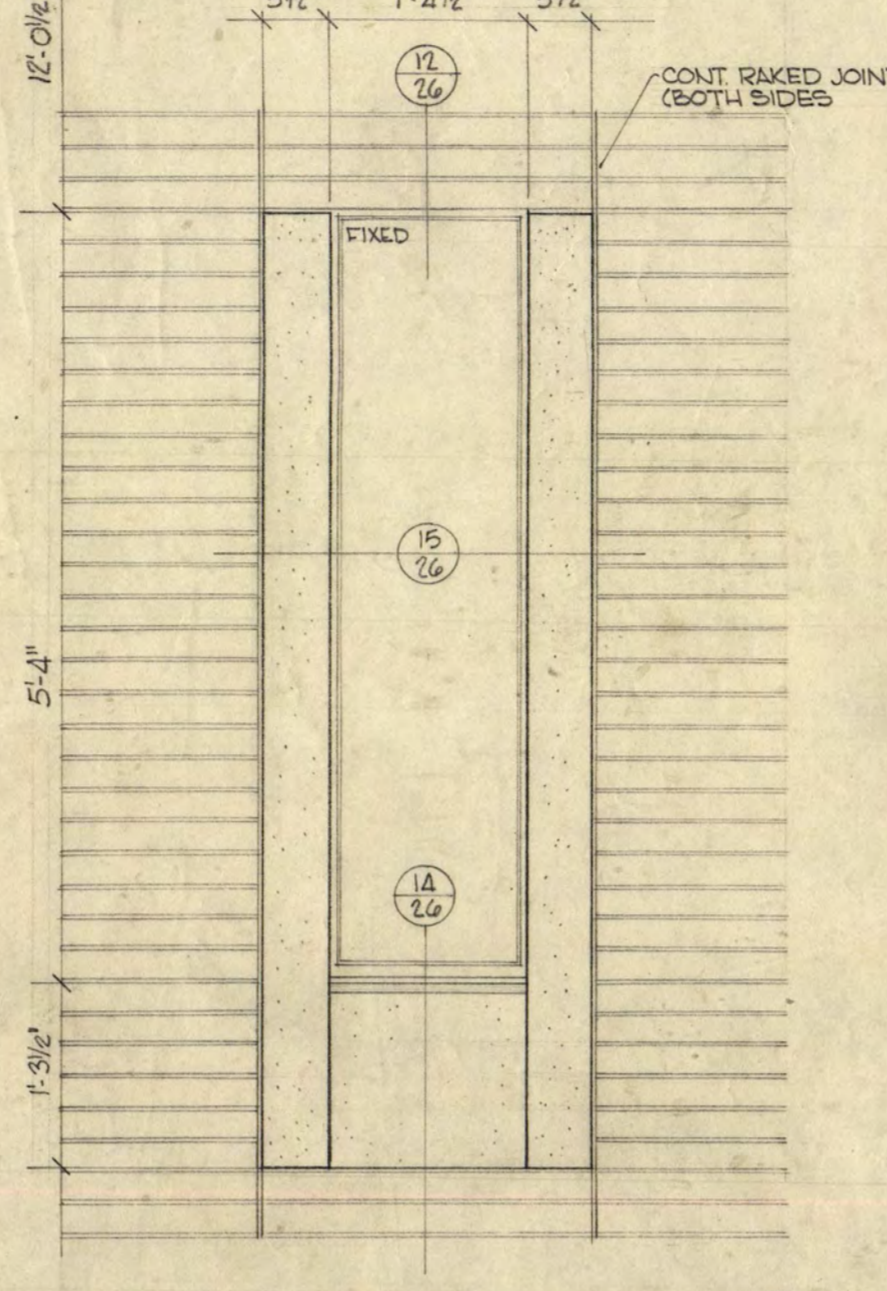

TYP. LOWER WINDOW AT GYM  
SCALE 3/8" = 1'-0" (S. THUS - NORTH WALL)  
(4. THUS - SOUTH WALL)

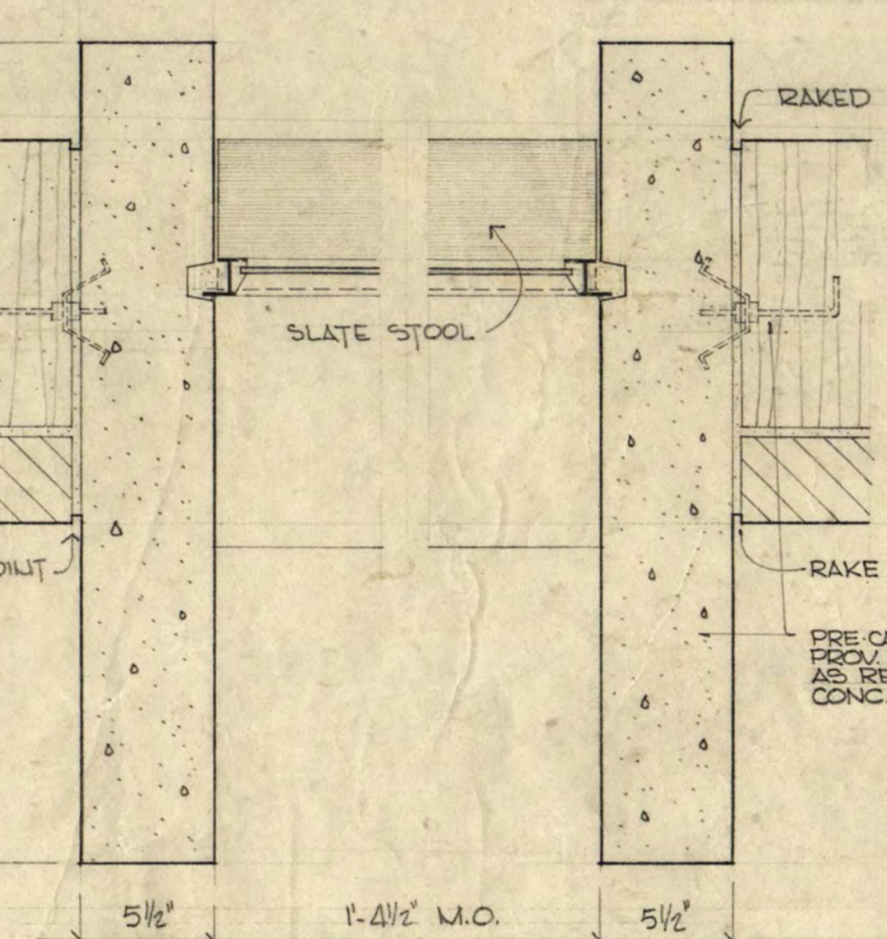

PLAN SECTION THRU WDW.  
SCALE 1/2" = 1'-0"

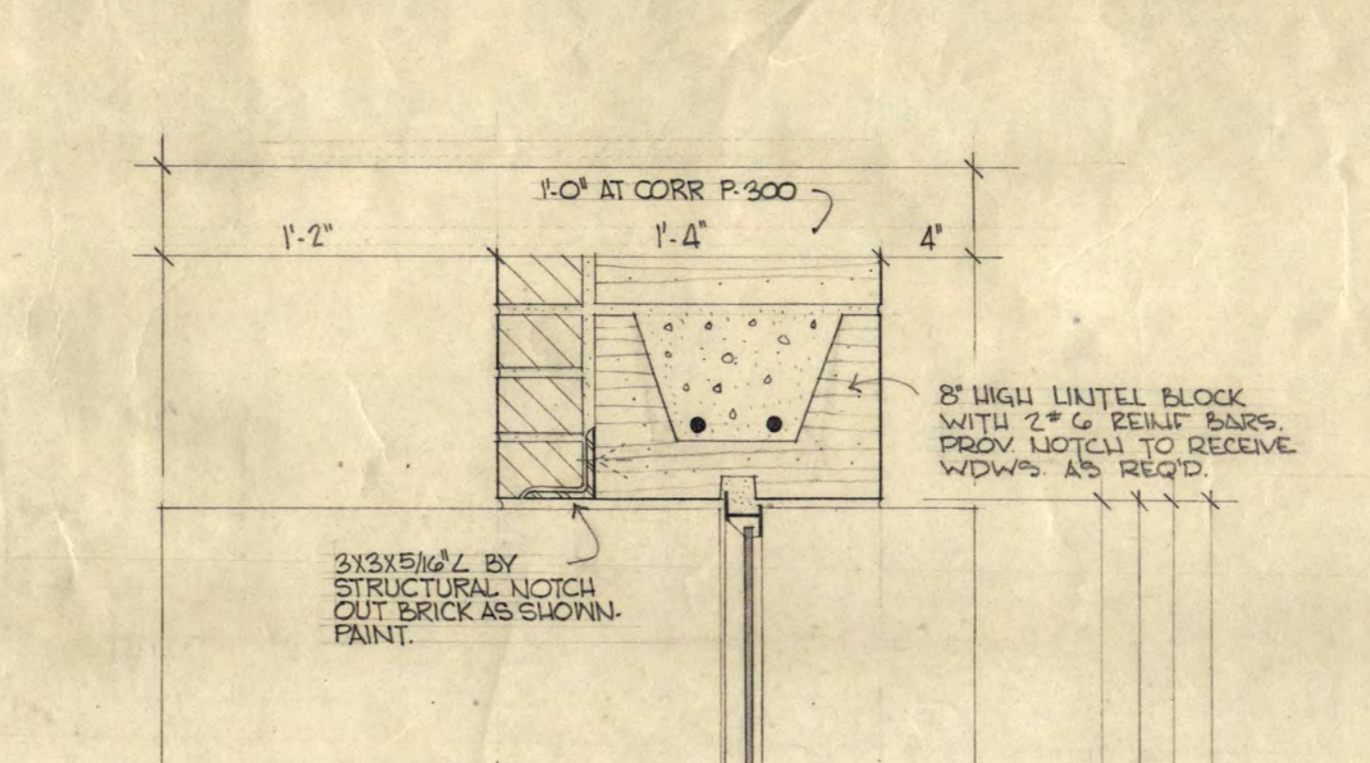

SECTION THRU HEAD  
SCALE 1/2" = 1'-0"

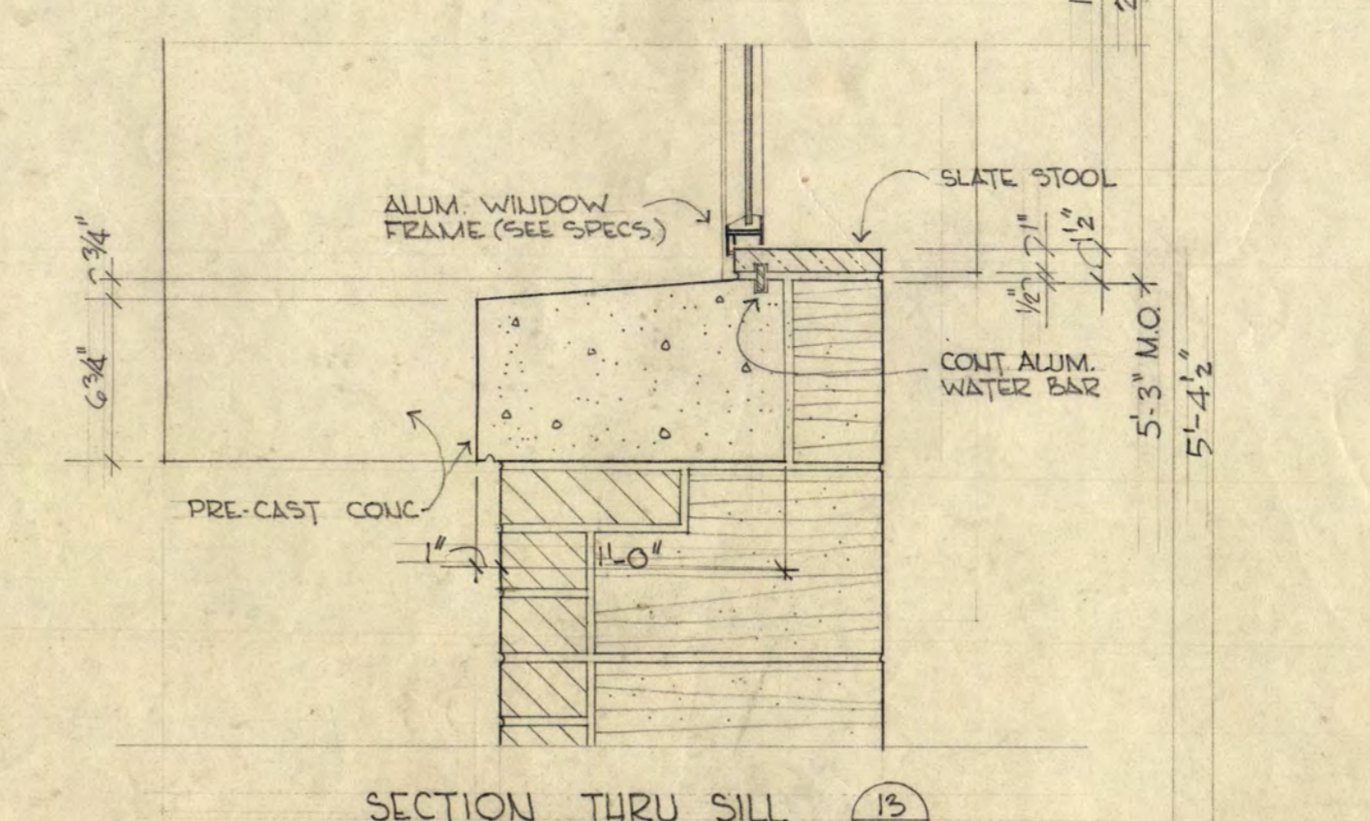

SECTION THRU SILL  
SCALE 1/2" = 1'-0"

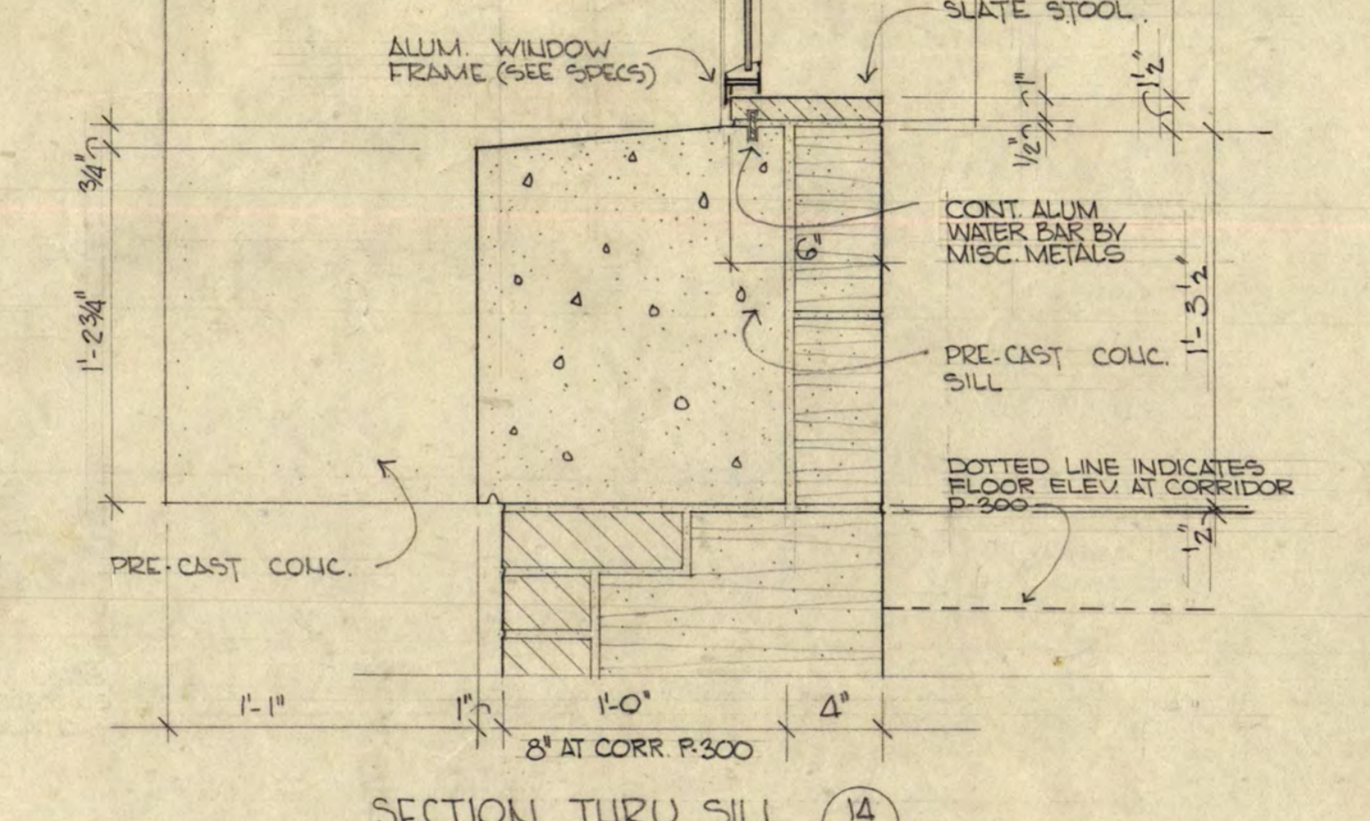

SECTION THRU SILL  
SCALE 1/2" = 1'-0"



SECTION THRU SILL  
SCALE 1/2" = 1'-0"

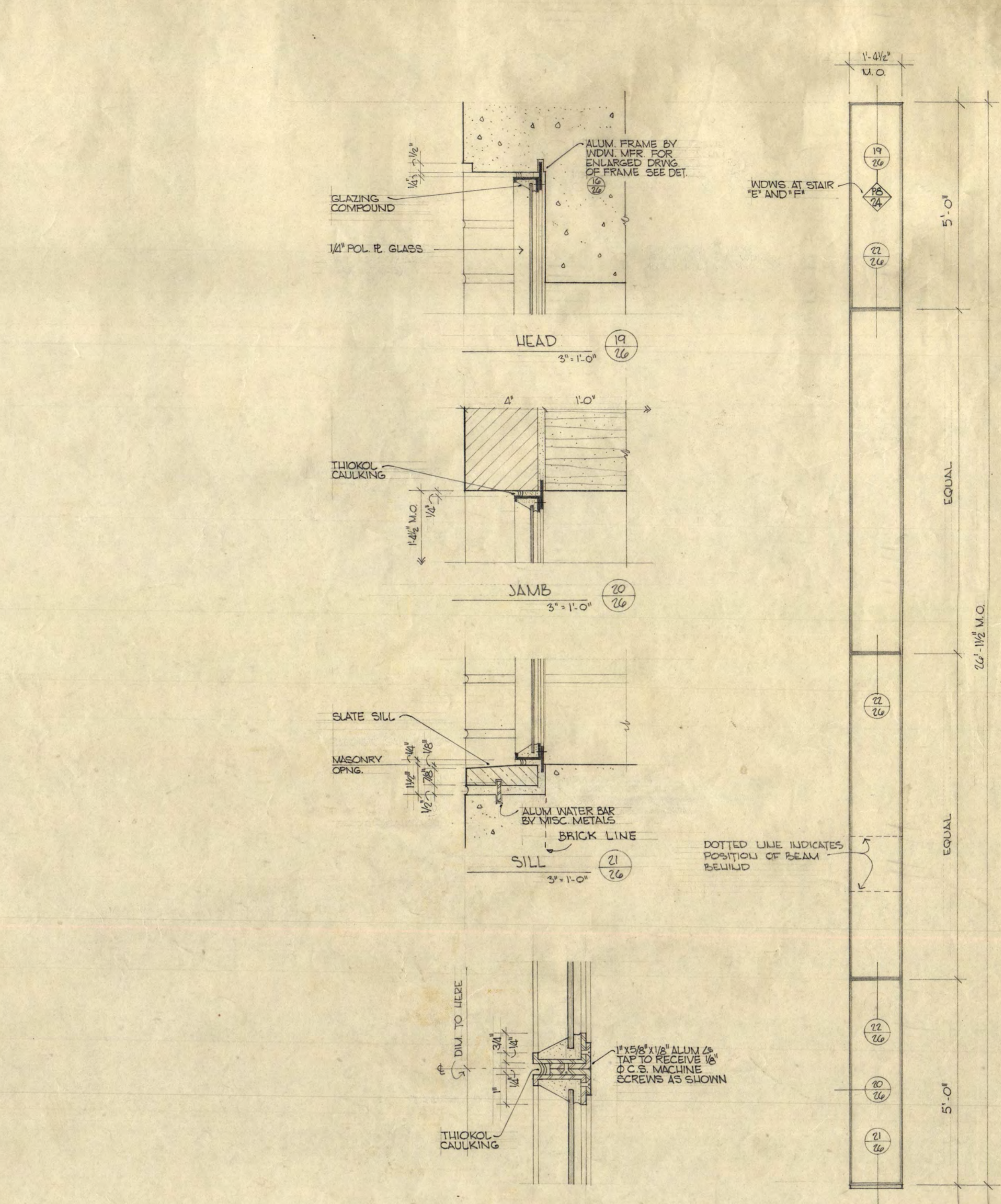

MULLION  
SCALE 1/2" = 1'-0"

WDW. ELEV. NORTH WALL  
SCALE 1/2" = 1'-0"

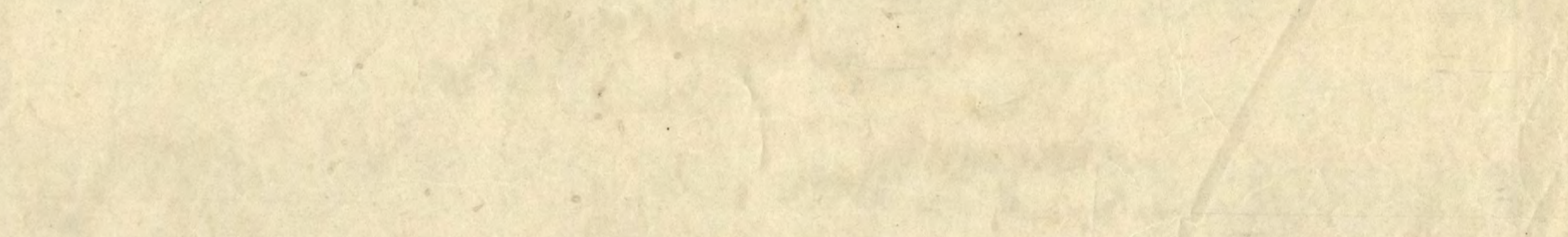

SECTION THRU HEAD (JAMB SIMILAR)  
SCALE 1/2" = 1'-0"

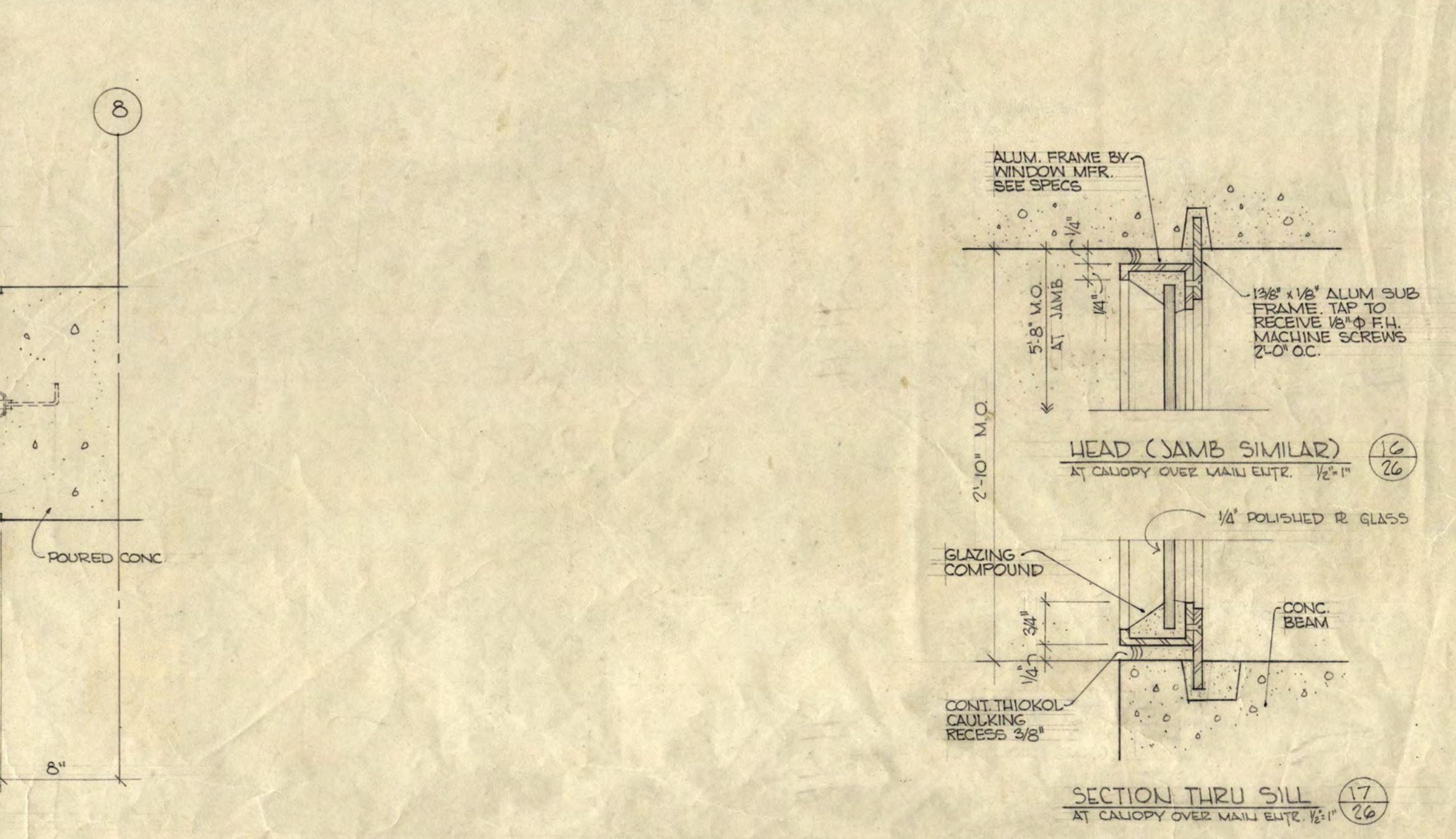

SECTION THRU SILL  
SCALE 1/2" = 1'-0"

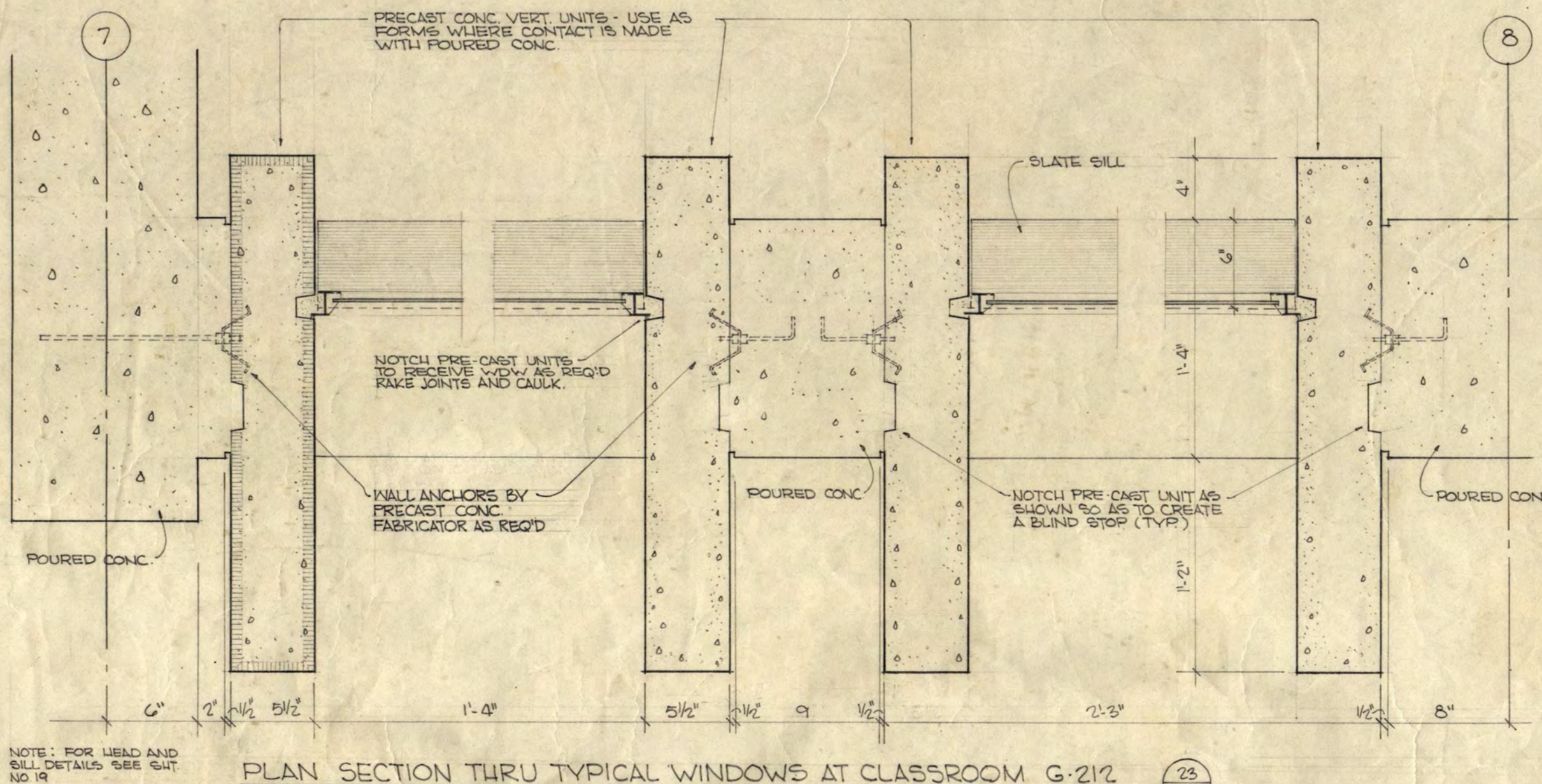

PLAN SECTION THRU TYPICAL WINDOWS AT CLASSROOM G-212  
SCALE 1/2" = 1'-0"

**27**

INSTRUCTIONAL BUILDING FOR PHYSICAL EDUCATION  
ST. CLOUD STATE COLLEGE ST. CLOUD, MINNESOTA

DEPARTMENT OF ADMINISTRATION STATE OF MINNESOTA  
ROOM 120 STATE CAPITOL BUILDING ST. PAUL, MINNESOTA

A. J. NELSON, STATE ARCHITECT

TRAYNOR AND HERMANSON ARCHITECTS ST. CLOUD

DATE 1-7-65  
DRAWN TJO  
CHECKED

**26**

SHEET ARCHITECTURAL  
STATE PROJECT NUMBER  
3425

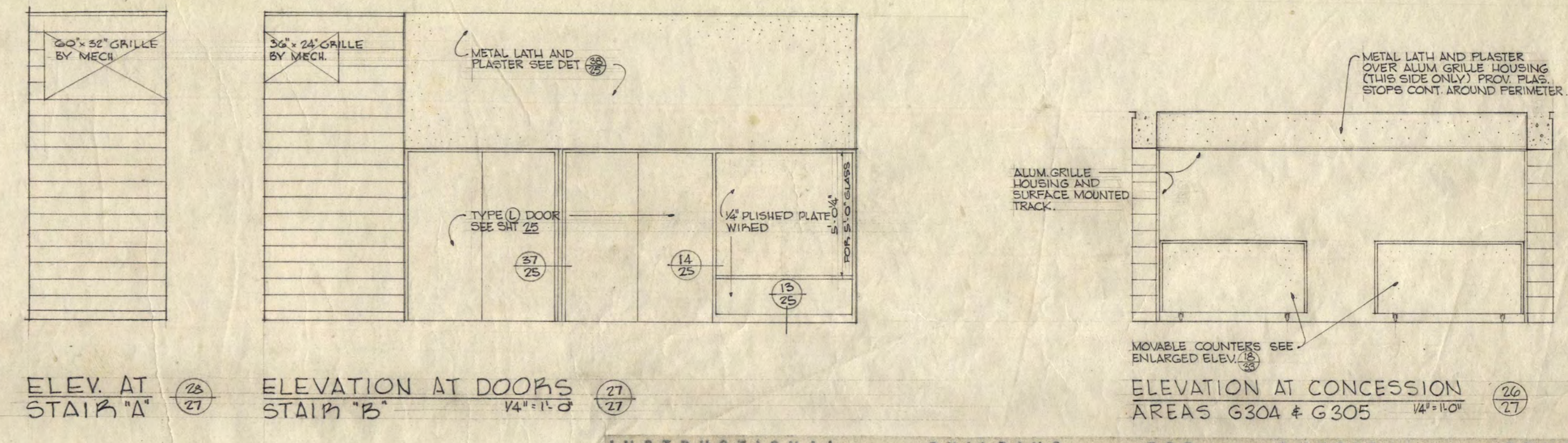
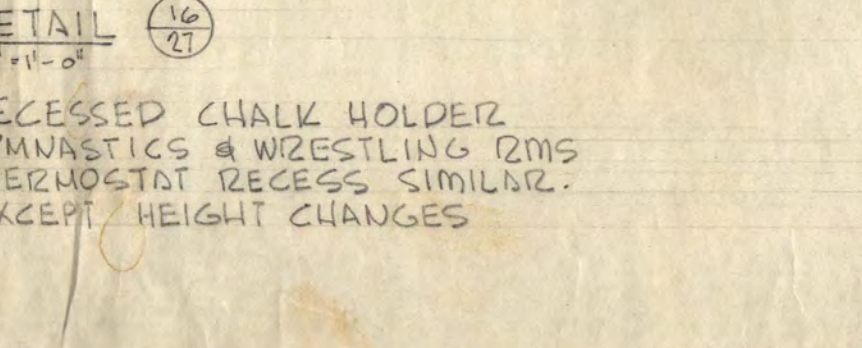
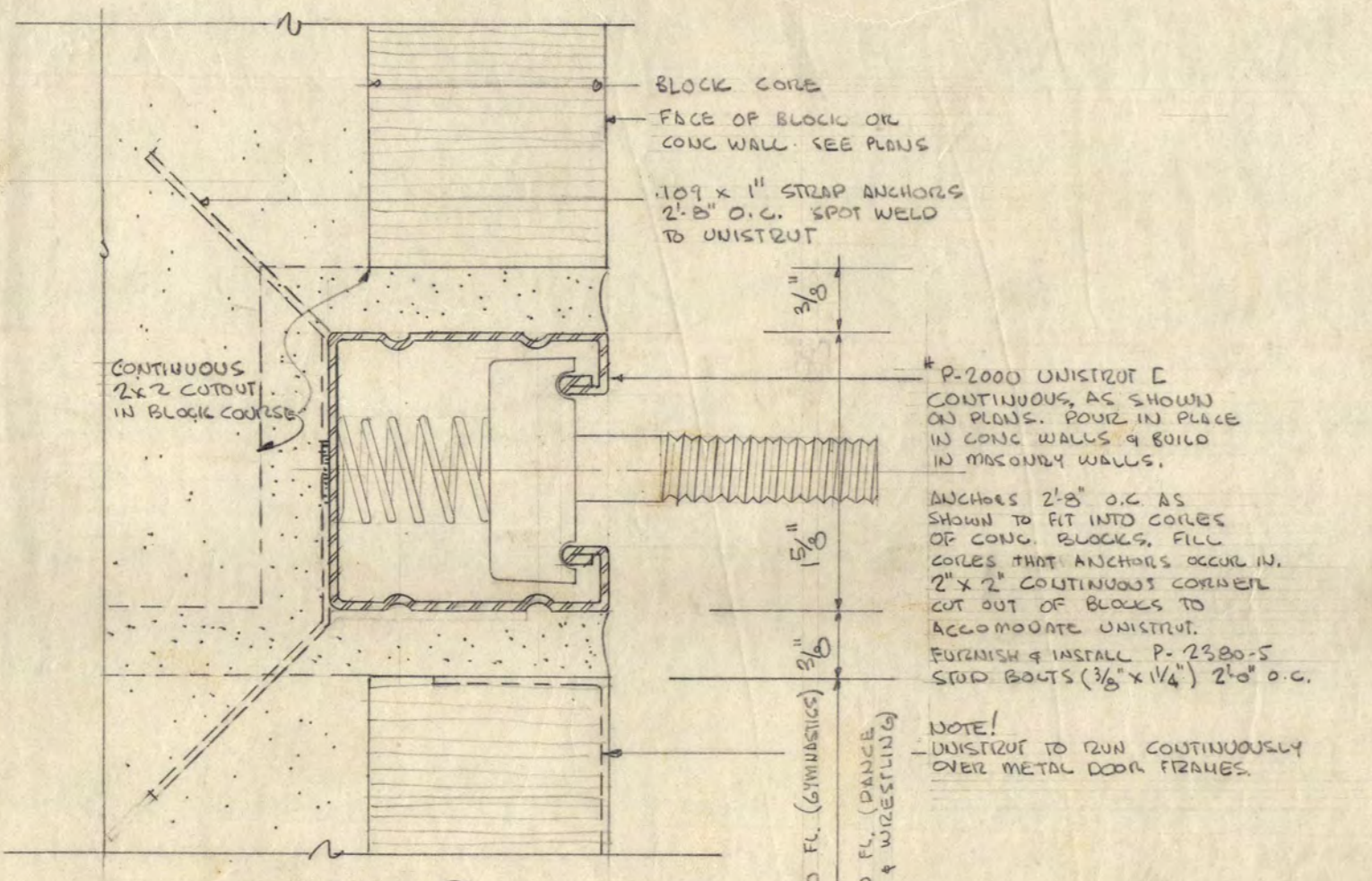
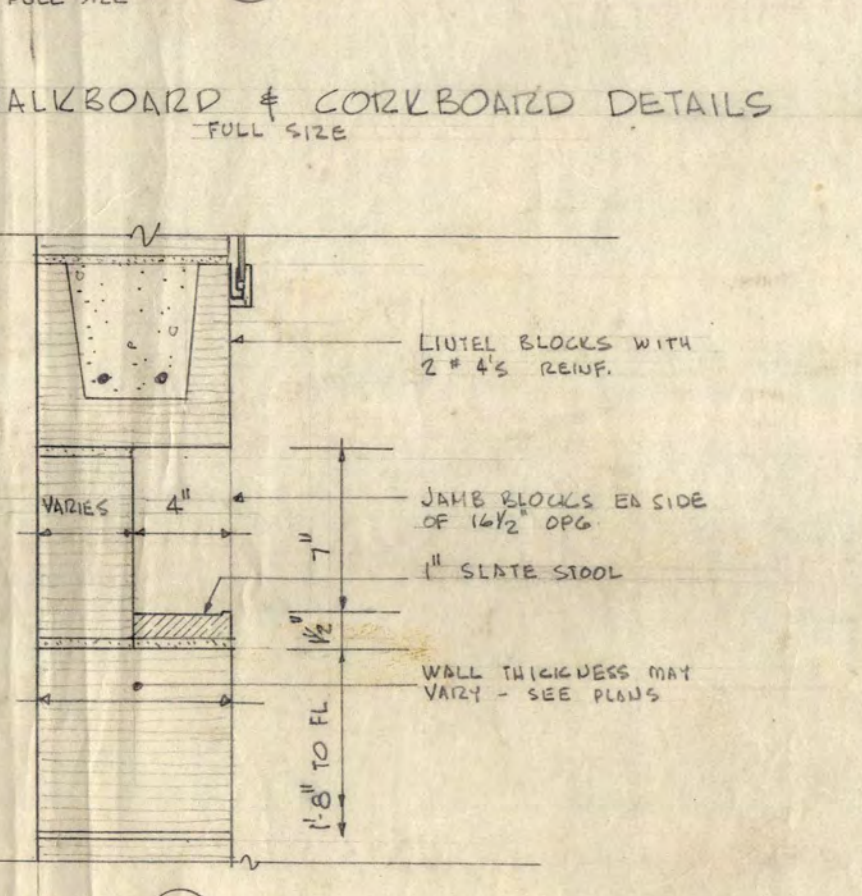
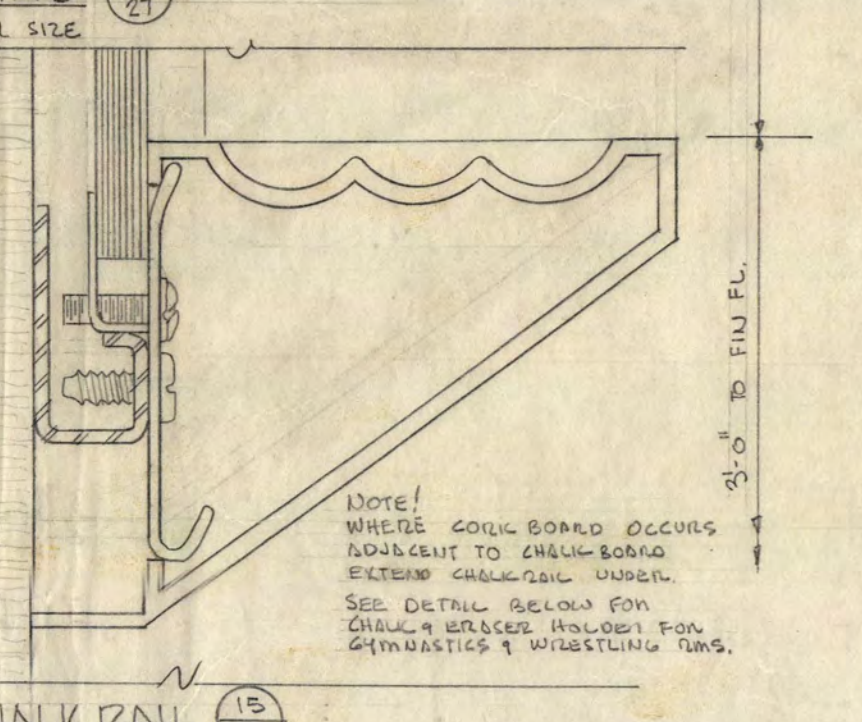
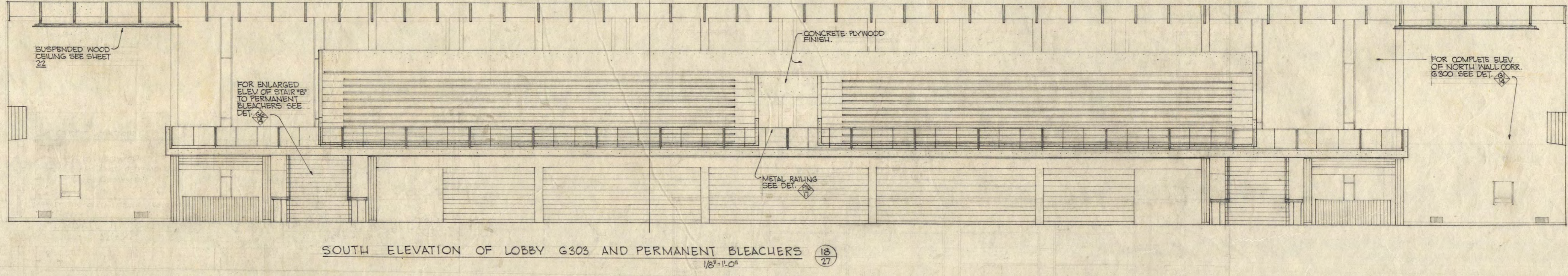
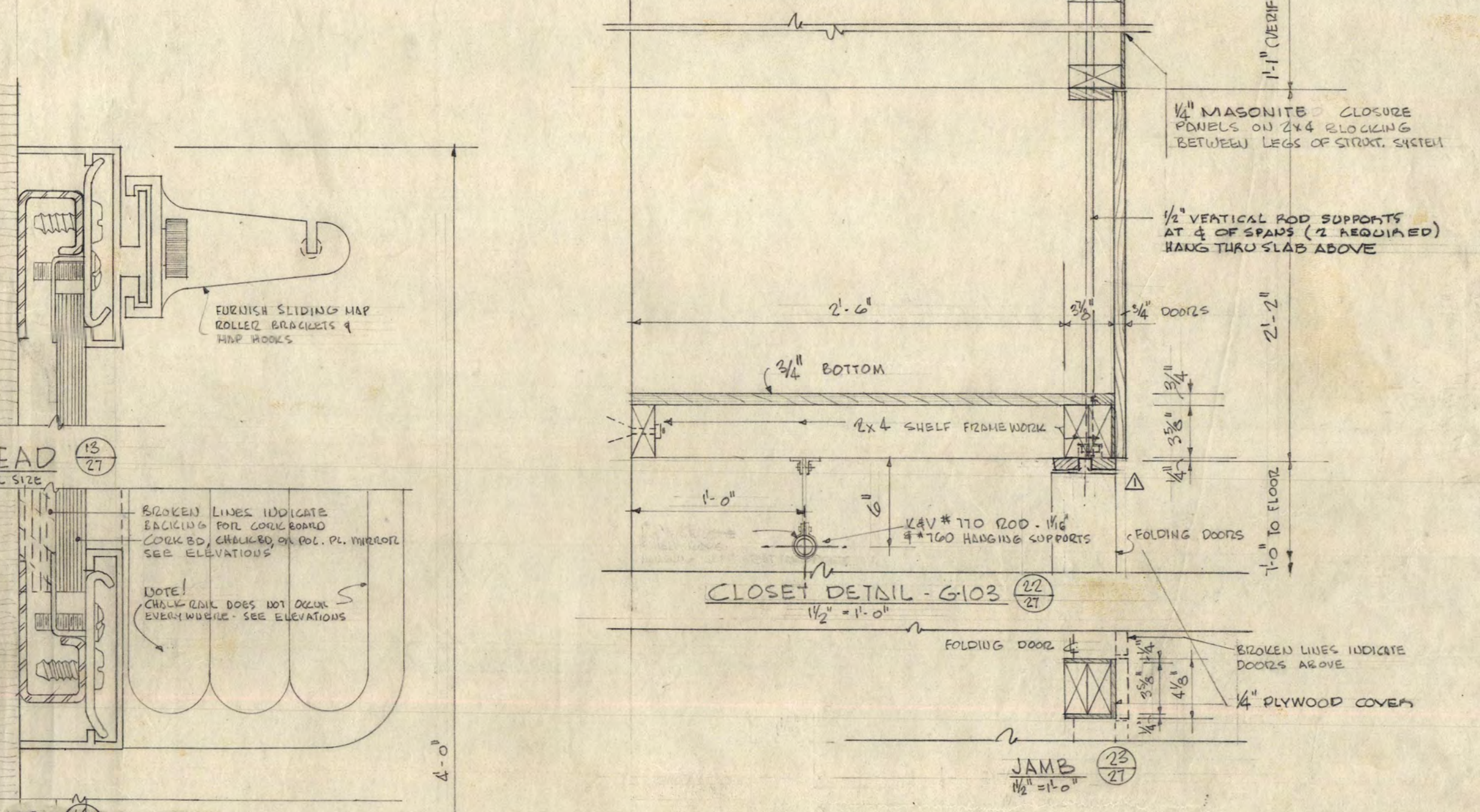
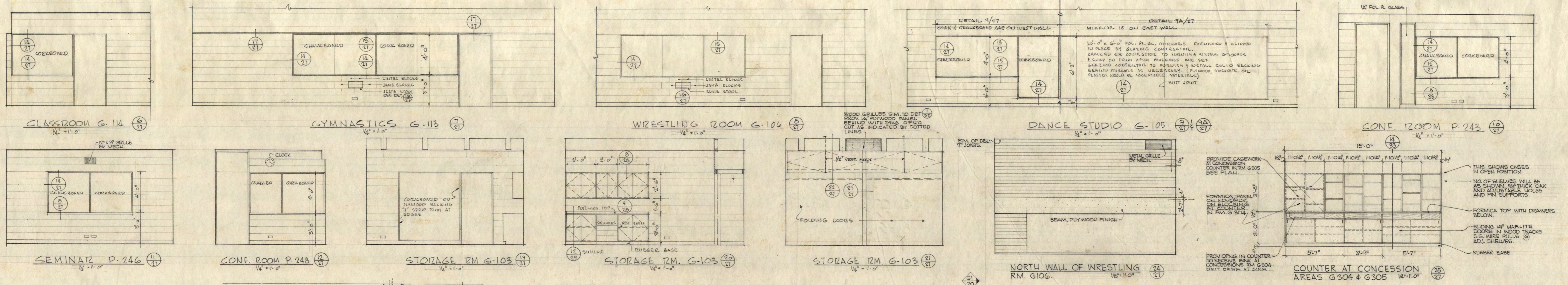
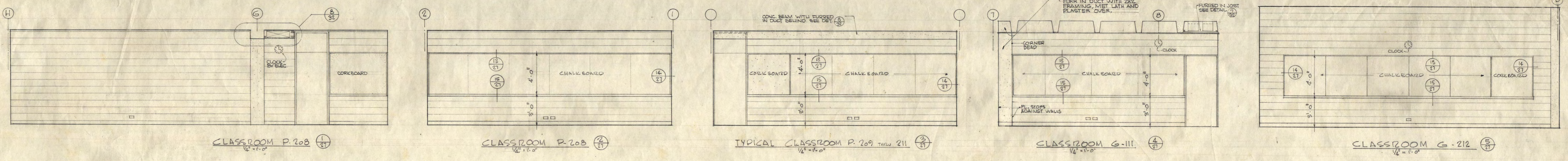

INSTRUCTIONAL BUILDING FOR PHYSICAL EDUCATION  
ST. CLOUD STATE COLLEGE  
ST. CLOUD, MINNESOTA

DEPARTMENT OF ADMINISTRATION  
ROOM 110 STATE CAPITOL BUILDING  
ARCHITECTURAL AND ENGINEERING DIVISION  
STATE OF MINNESOTA  
ST. PAUL, MINNESOTA

A. J. NELSON, STATE ARCHITECT

APPROVED BY: PRESIDENT BY CLOUD STATE COLLEGE  
APPROVED BY: STATE COLLEGE BOARD  
APPROVED BY: COMMISSIONER OF ADMINISTRATION  
AN AUTHORIZED SIGNATURE

INTERIOR ELEVATIONS

TRAYNOR AND HERMANSON ARCHITECTS ST. CLOUD

DATE 1-17-65  
DRAWN L.J.H. J.T.O. M.T.R.  
CHECKED

REVISIONS  
AS BUILT -

STATE PROJECT NUMBER  
3425

28

27

OF 38

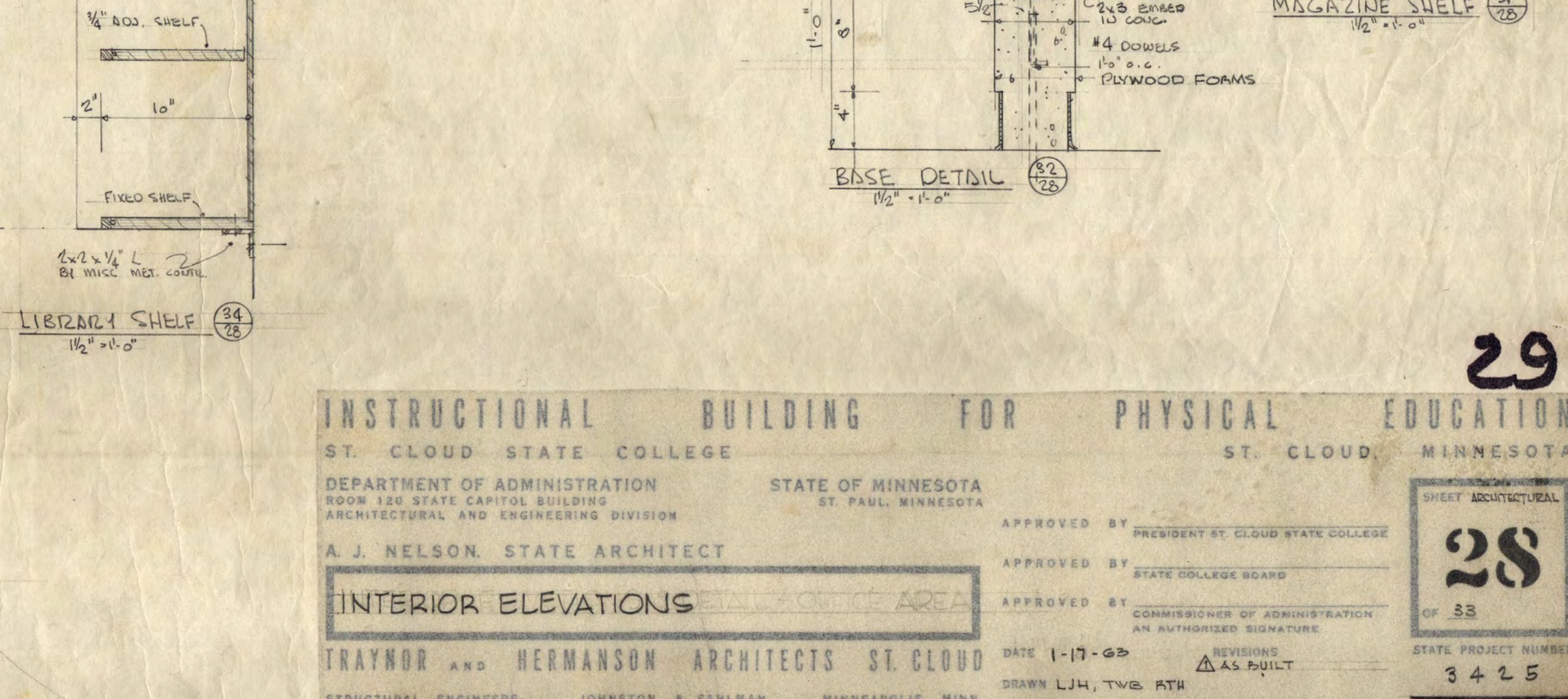
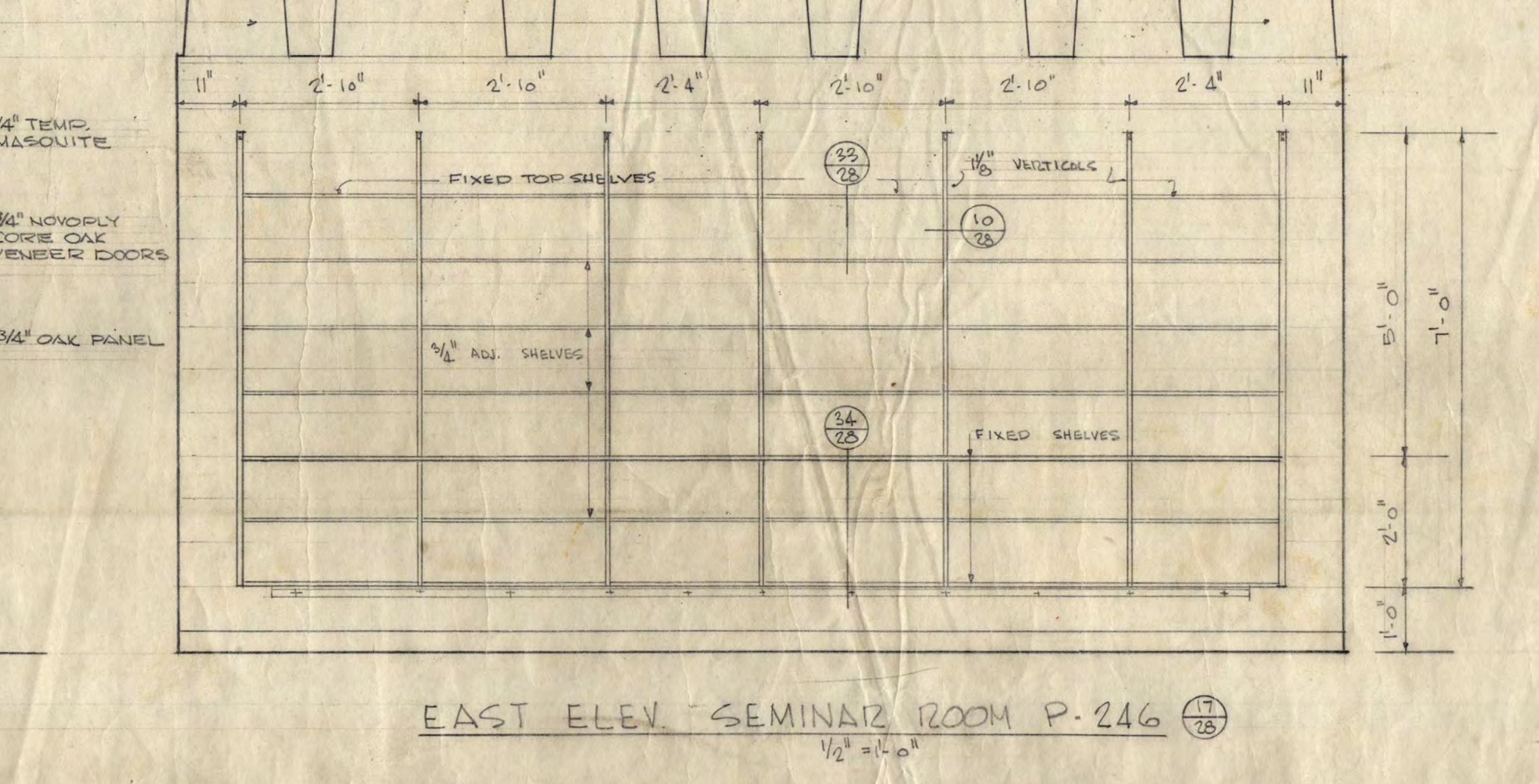
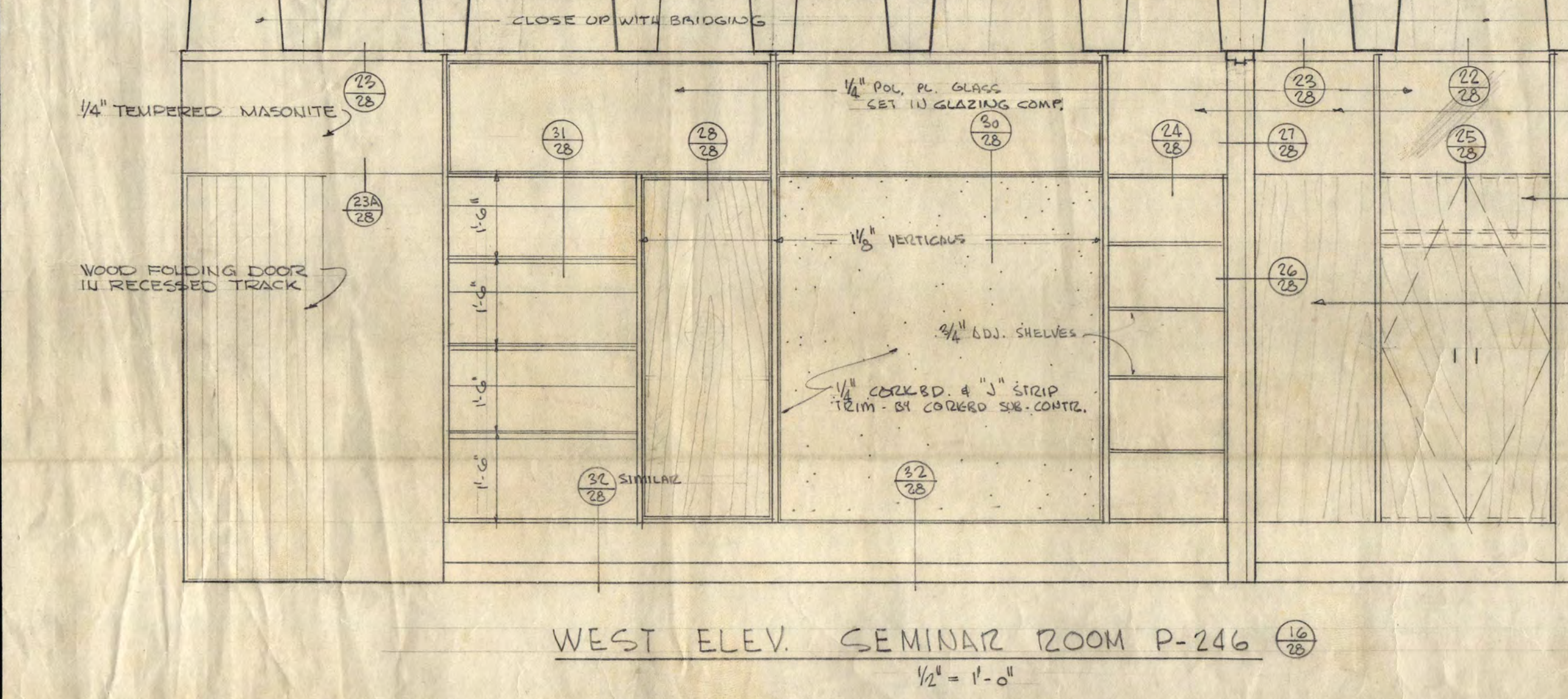
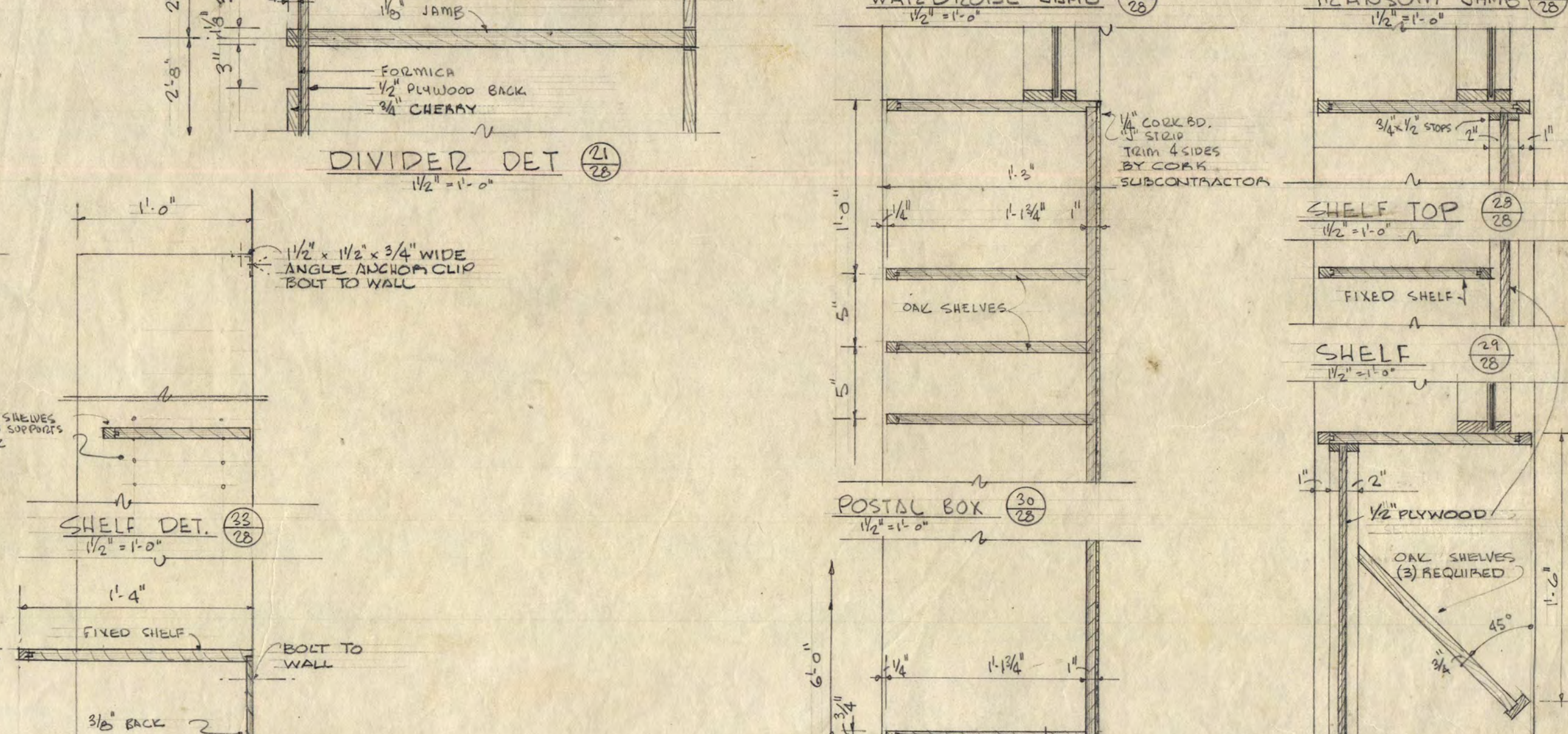
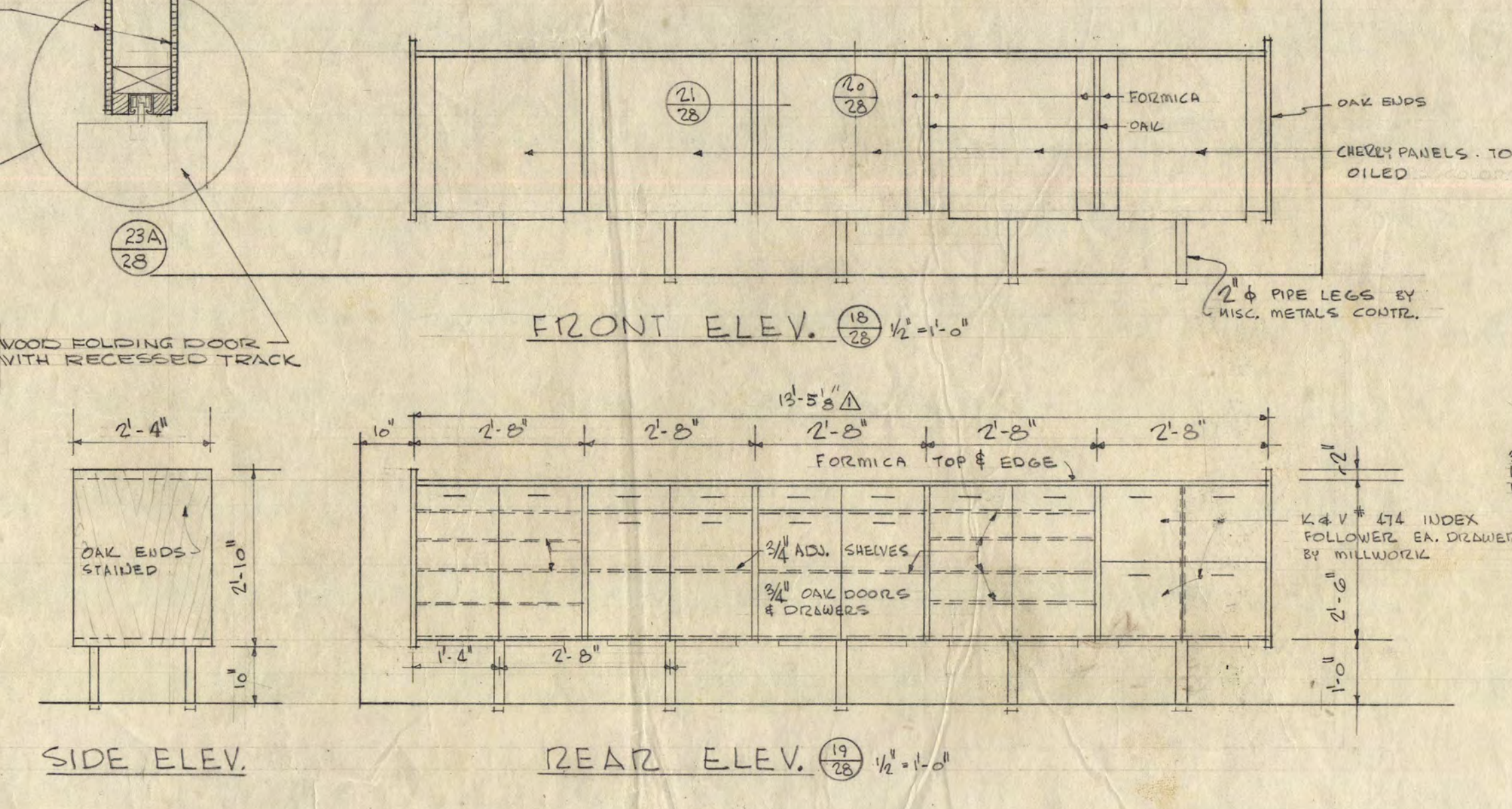
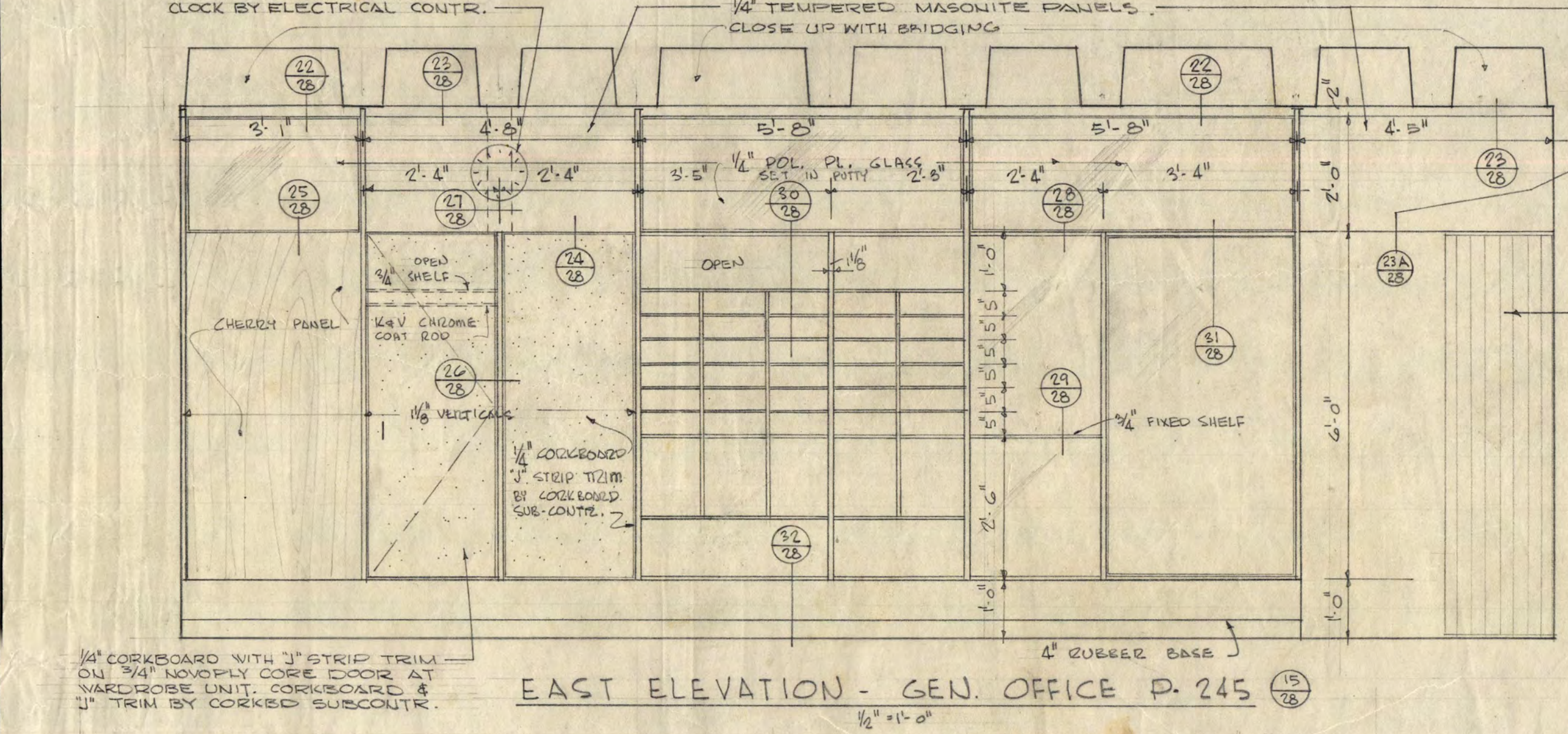
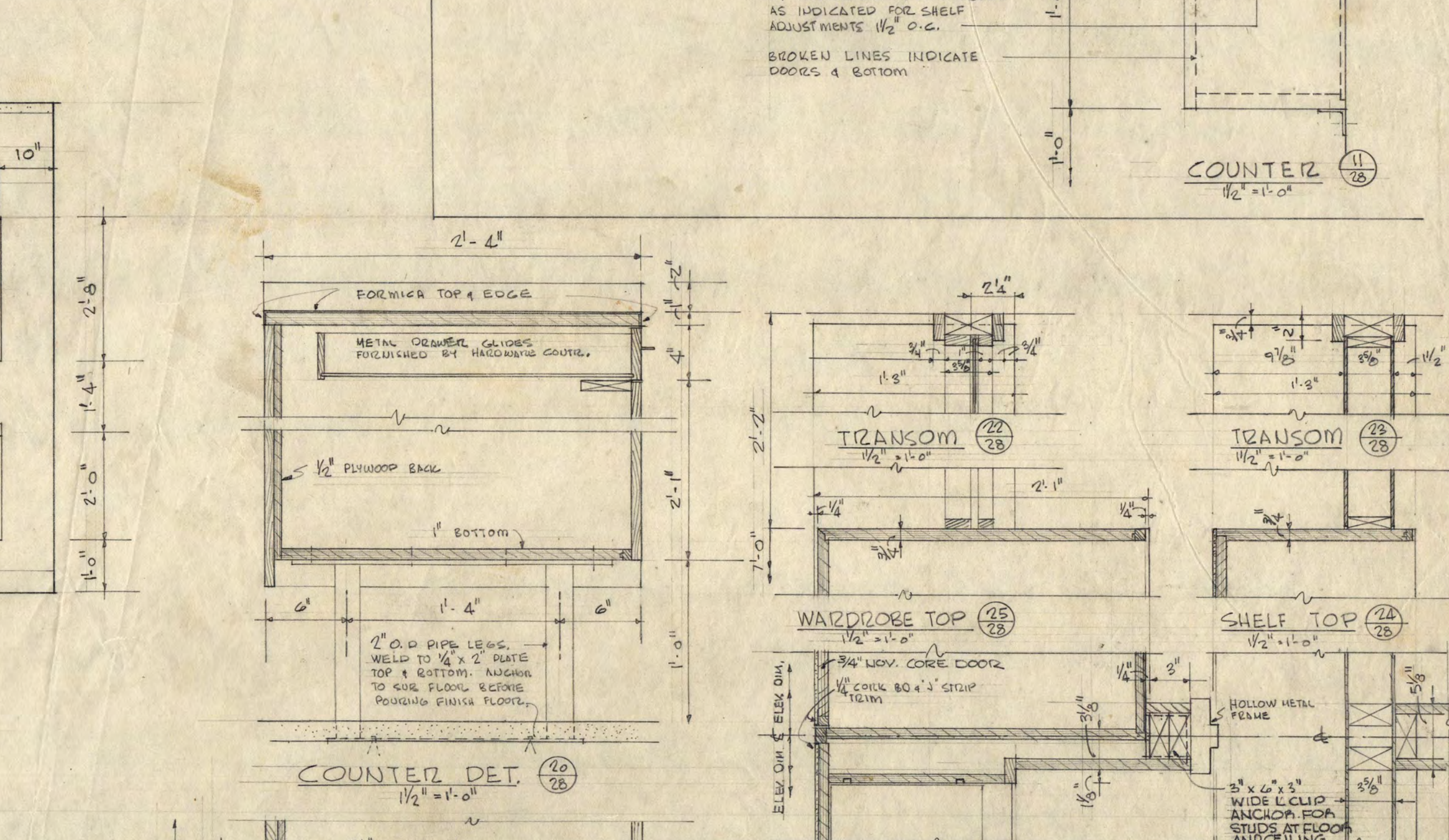
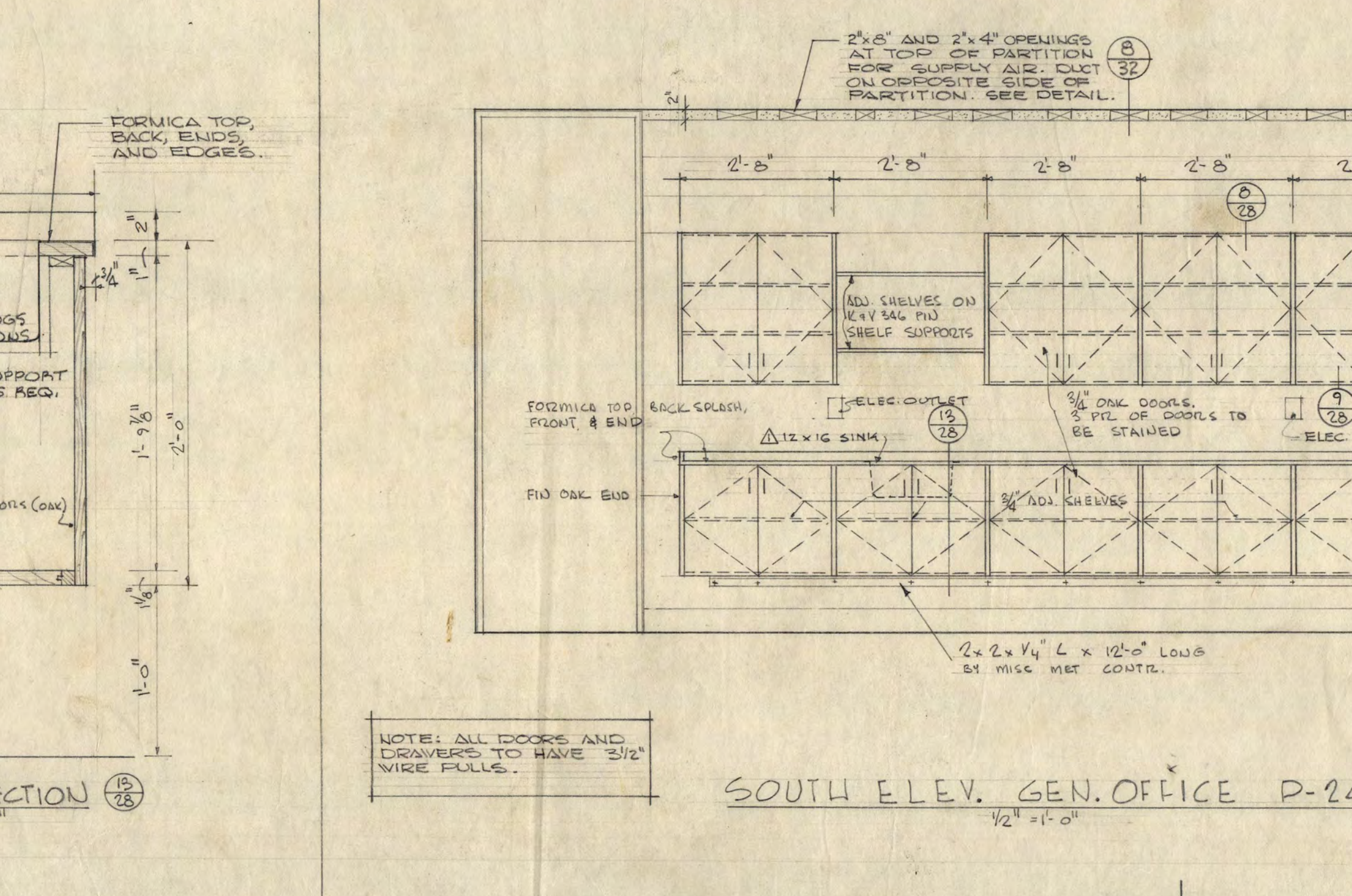
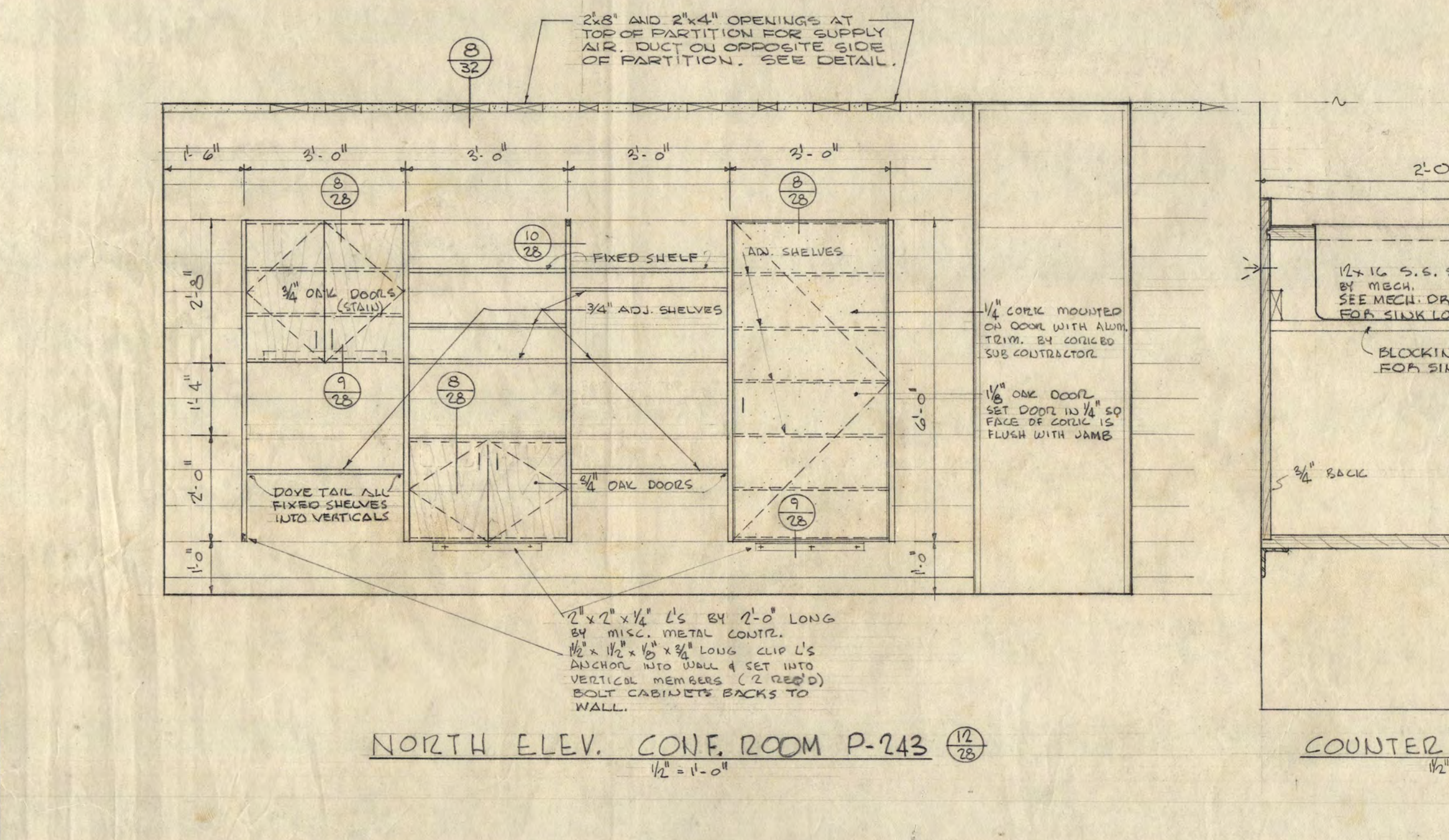
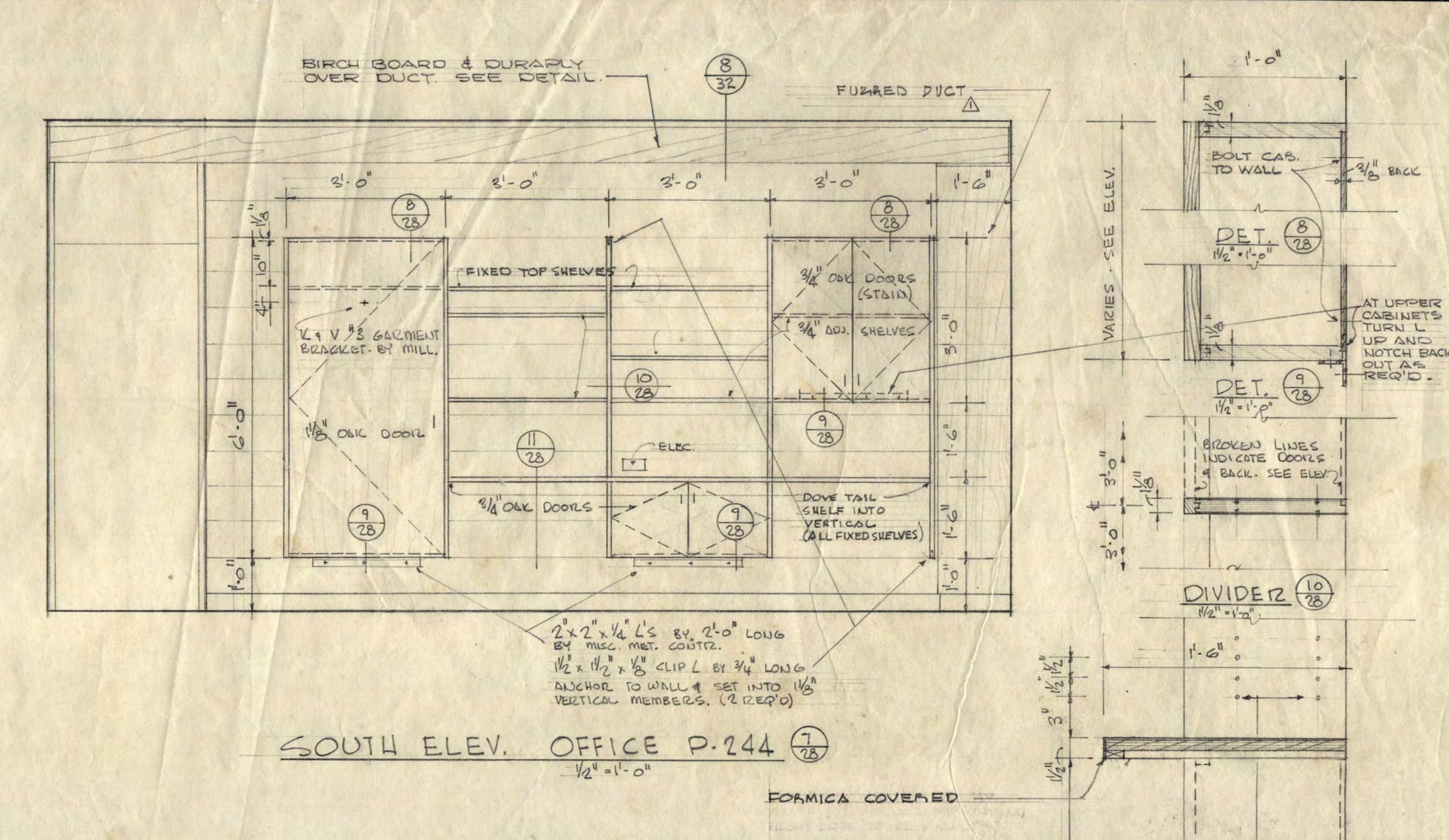
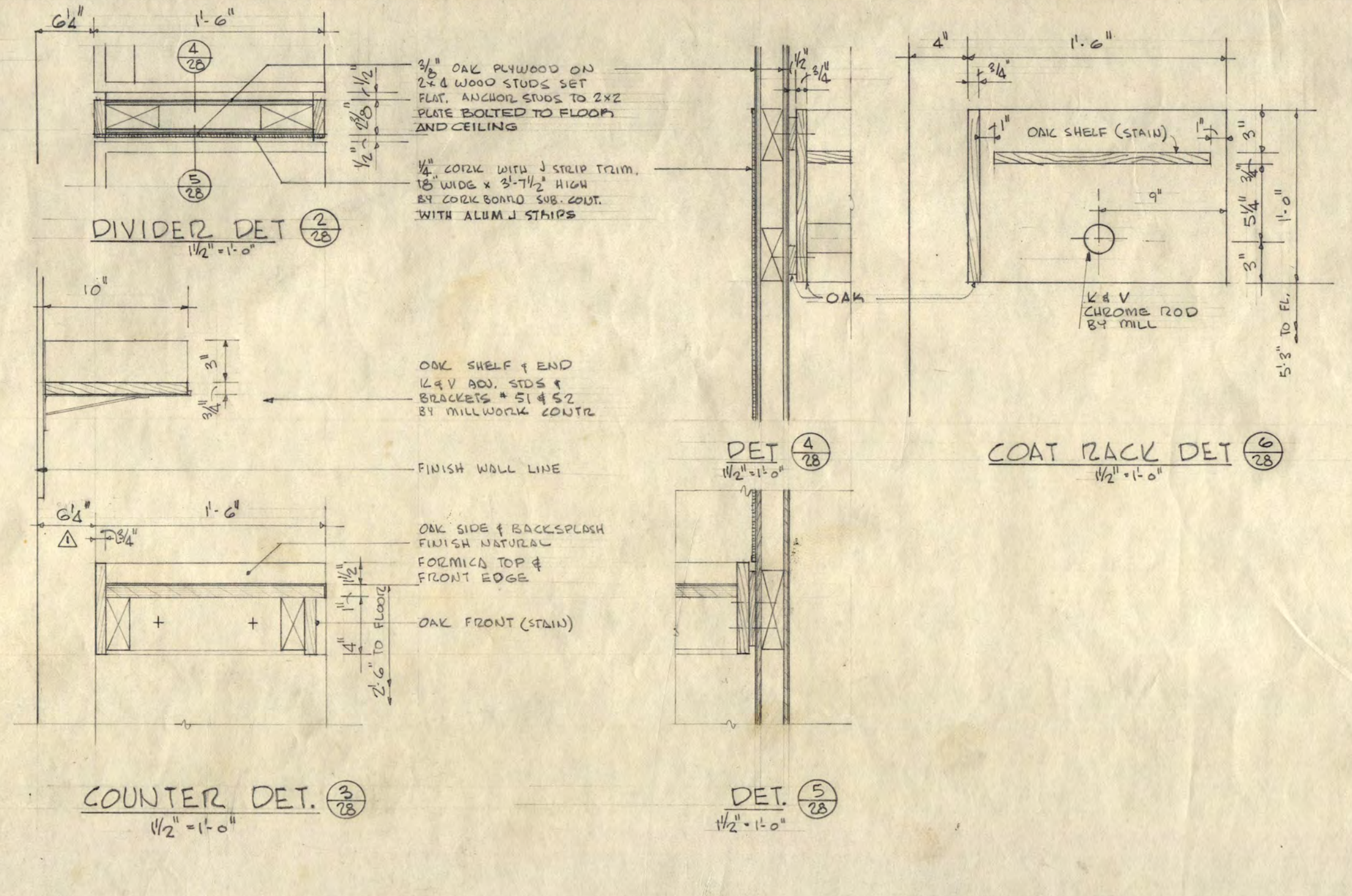
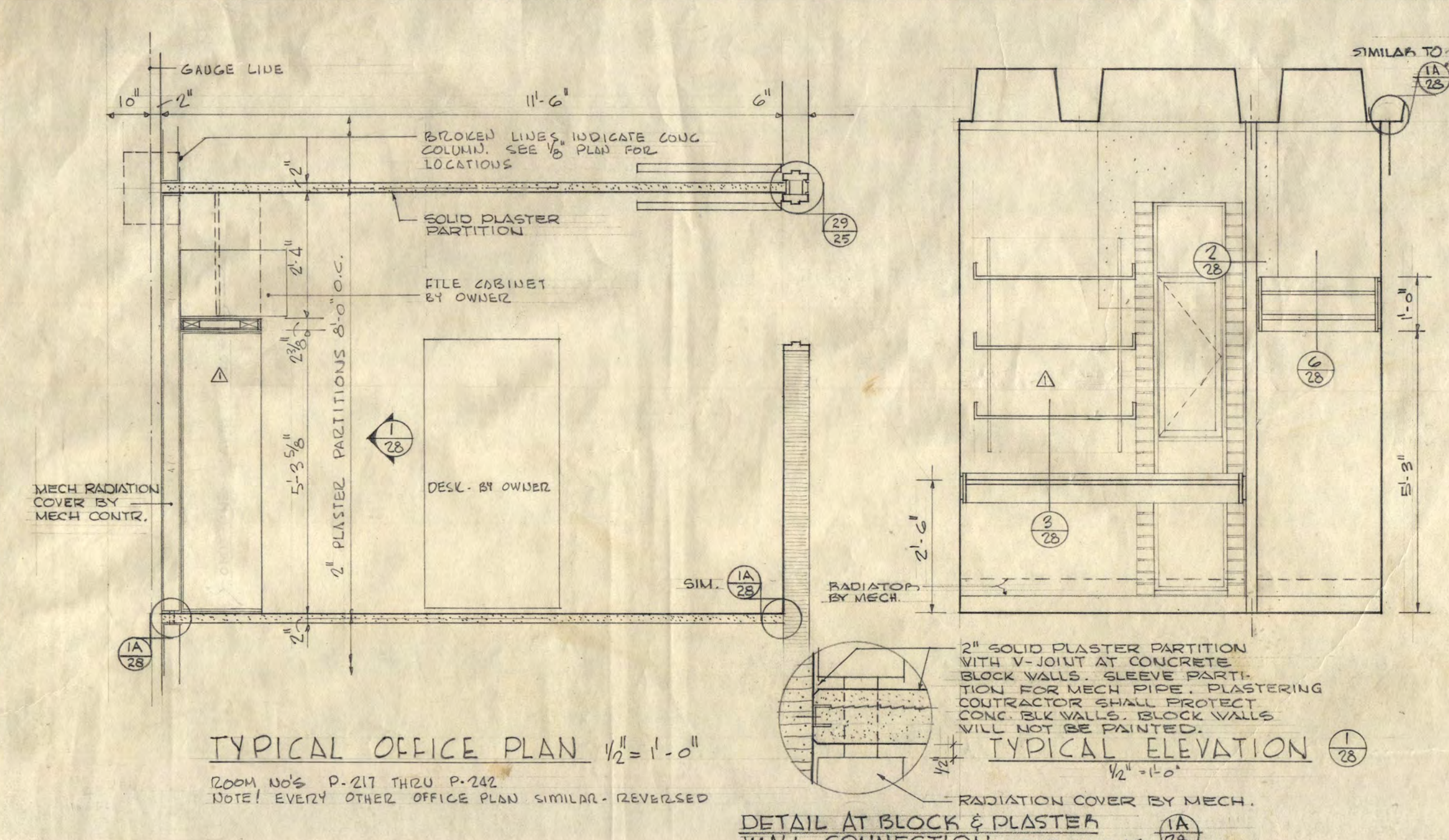

29

INSTITUTIONAL BUILDING FOR PHYSICAL EDUCATION  
ST. CLOUD STATE COLLEGE  
ST. CLOUD, MINNESOTA

DEPARTMENT OF ADMINISTRATION  
STATE OF MINNESOTA  
ST. PAUL, MINNESOTA

A. J. NELSON STATE ARCHITECT

TRAYNOR AND HERMANSON ARCHITECTS ST. CLOUD

DATE 1-17-60

28

OF 55

3425

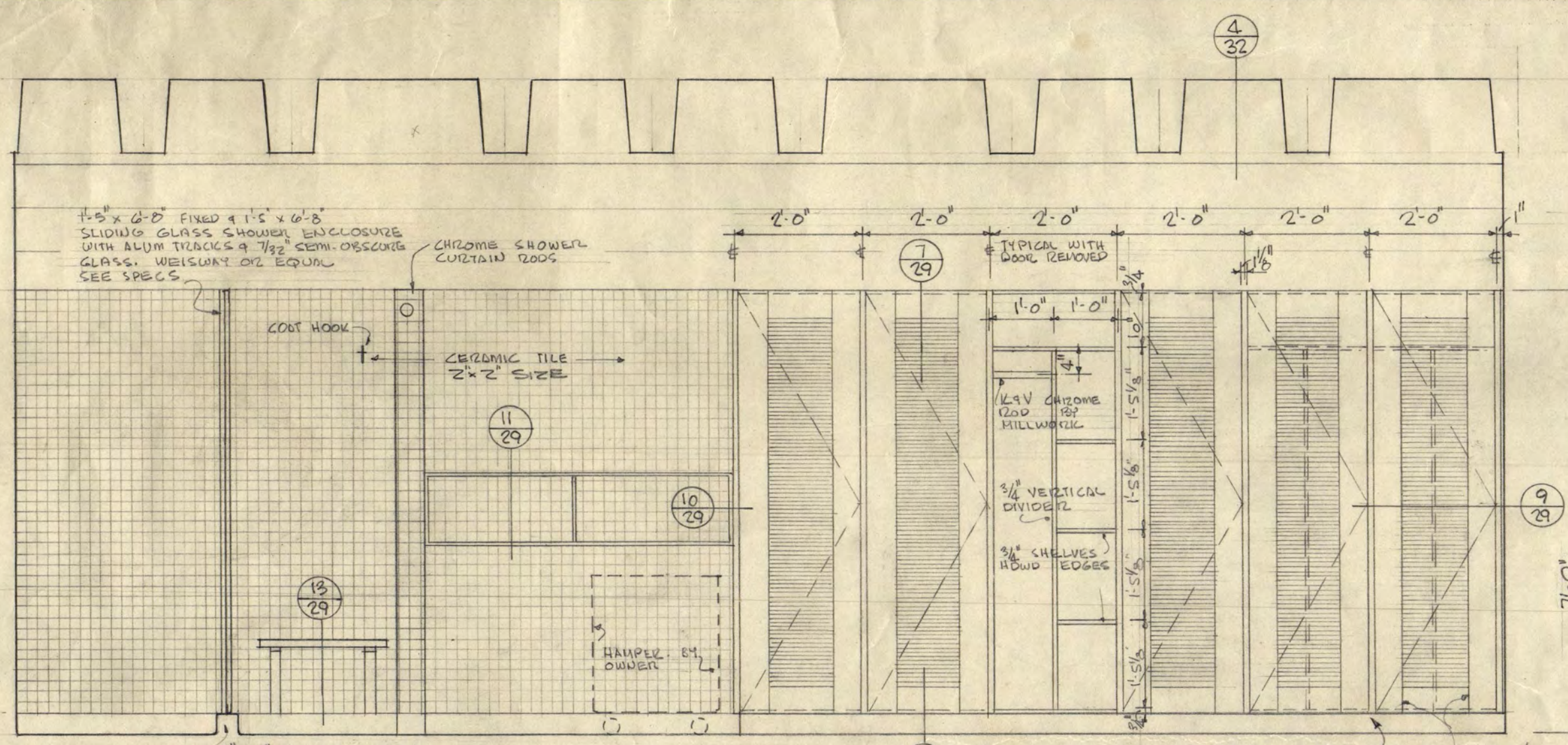

WEST ELEVATION - WOMEN STAFF P-253

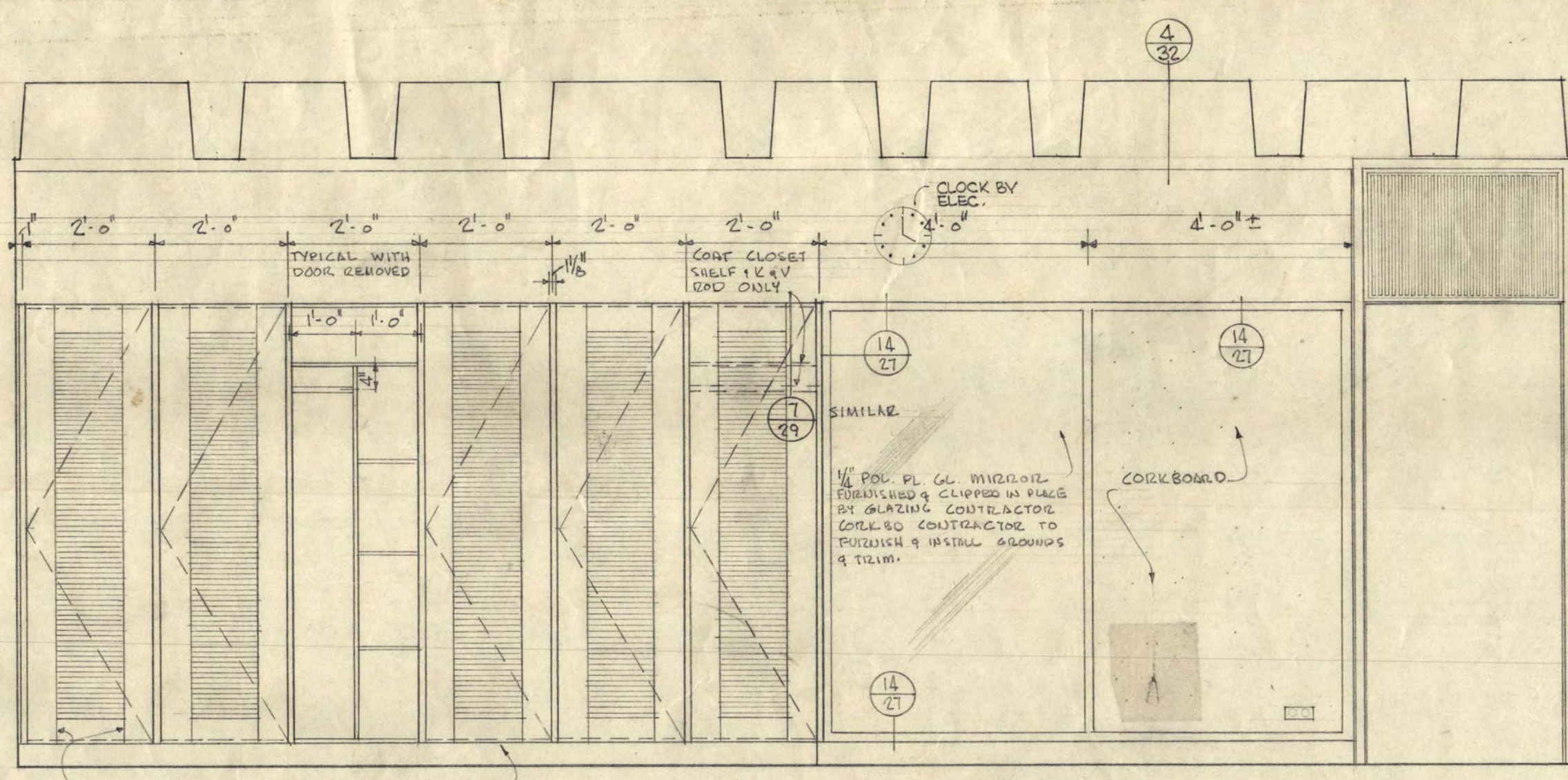

EAST ELEVATION - WOMEN STAFF P-253

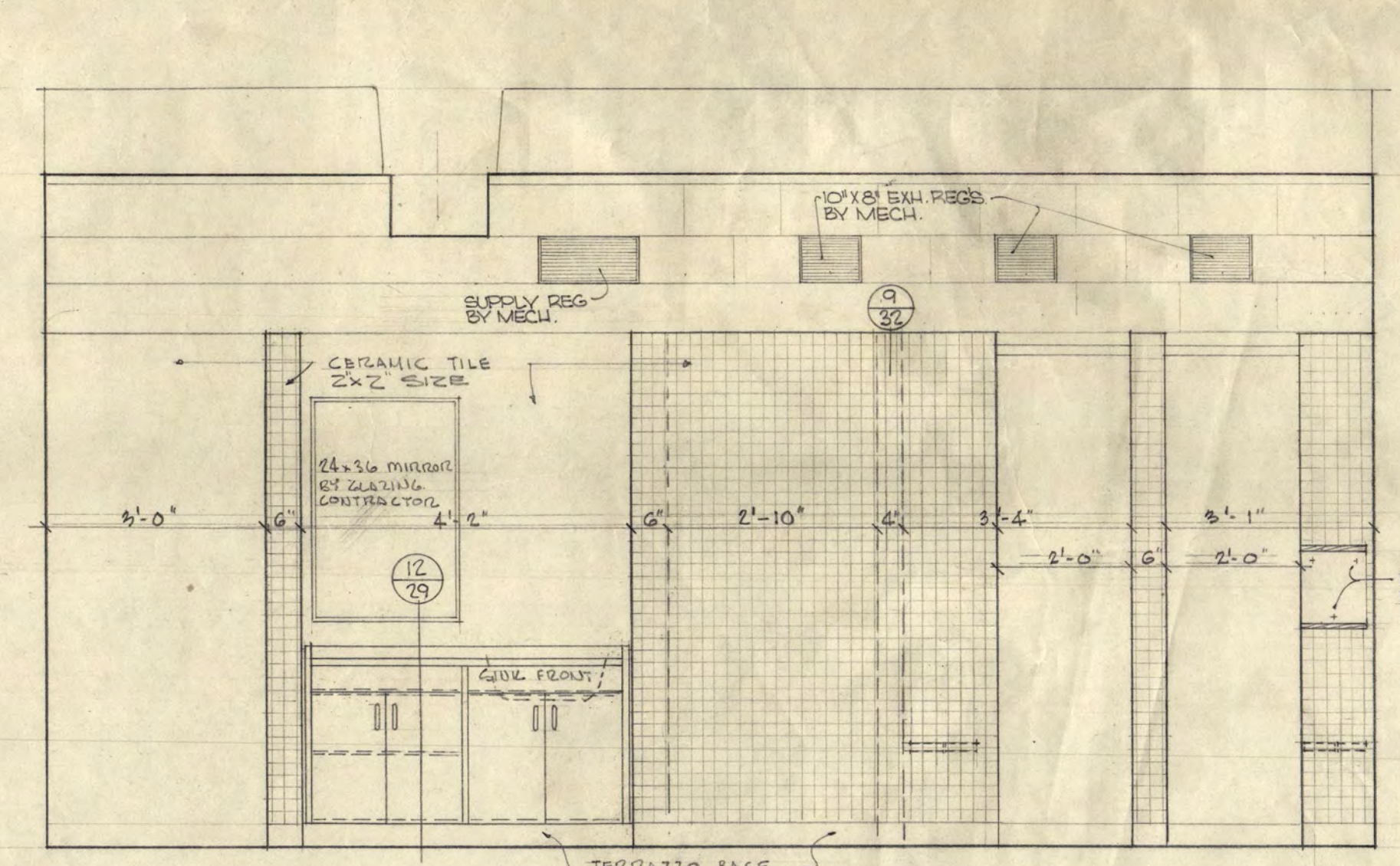

SOUTH ELEVATION - WOMEN STAFF P-253

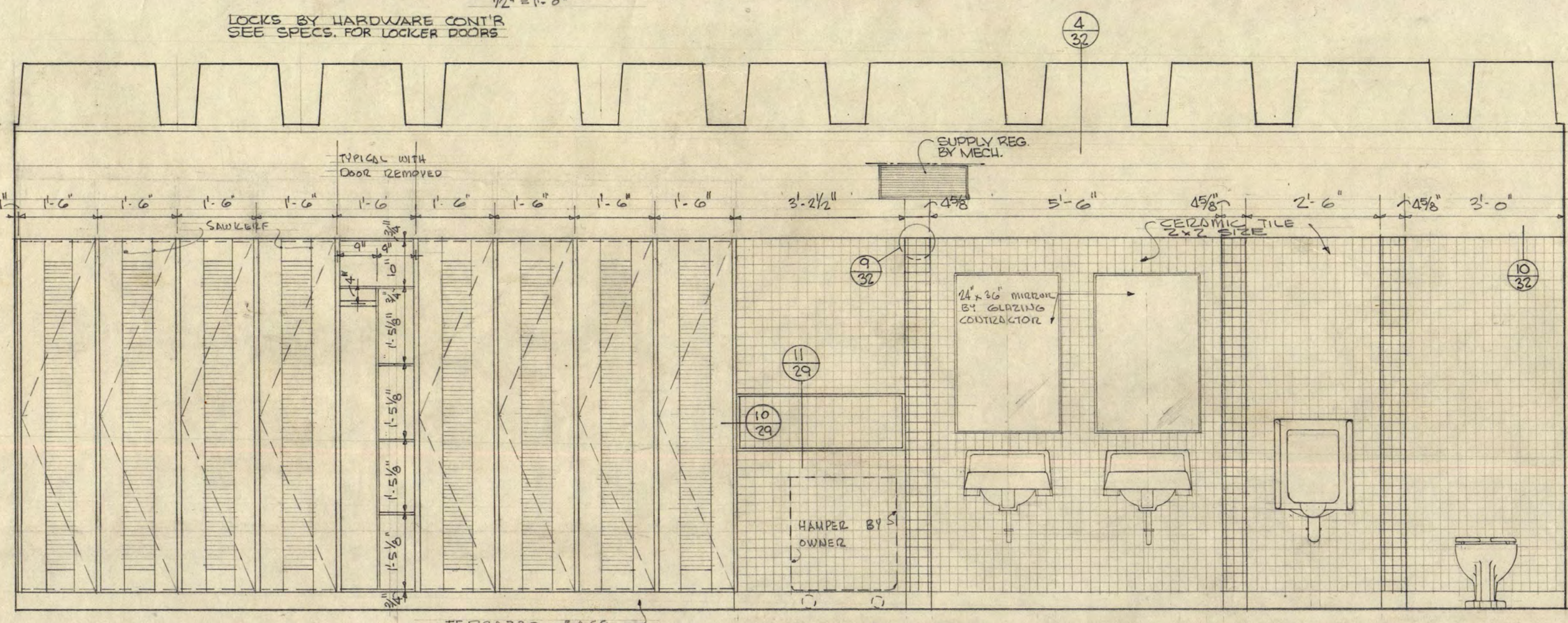

WEST ELEVATION - MEN STAFF P-249

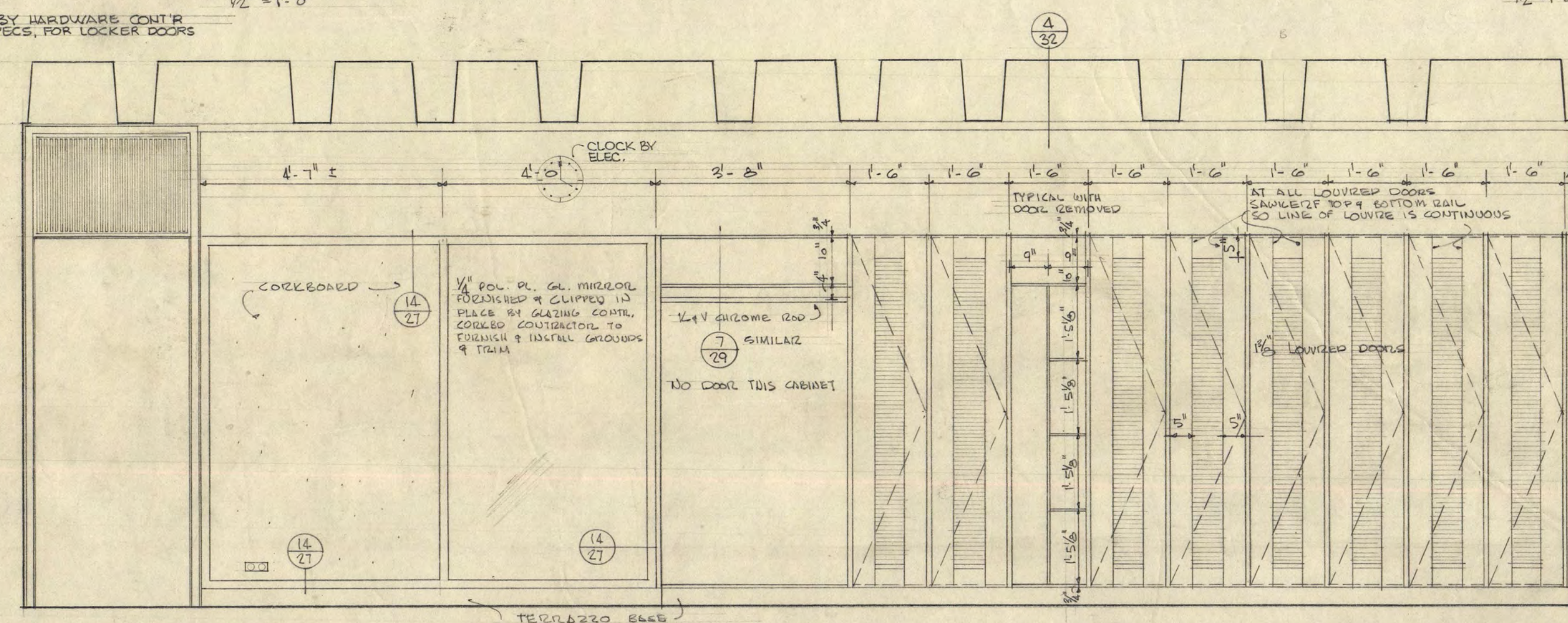

EAST ELEVATION - MEN STAFF P-249

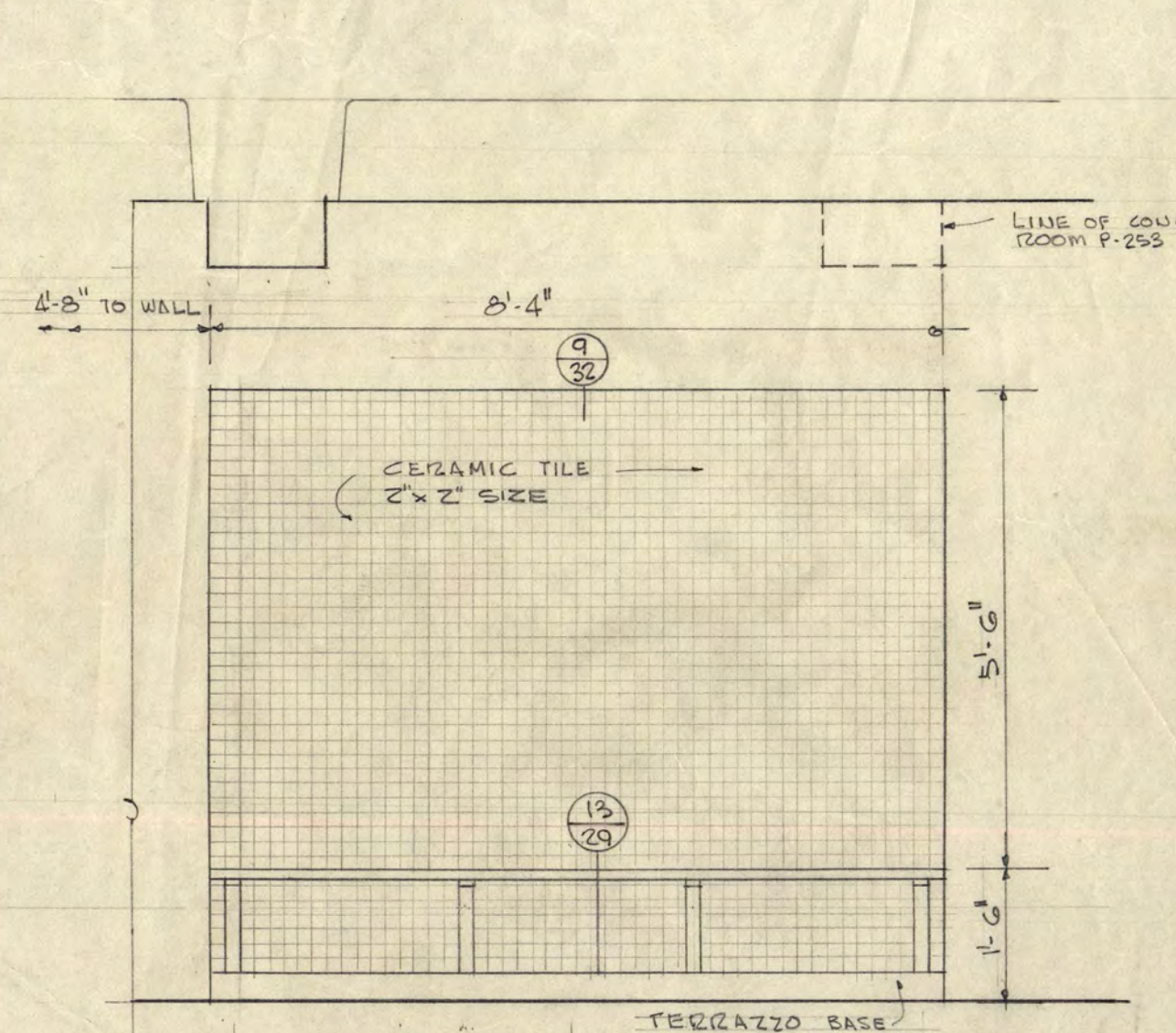

BENCH ELEVATION

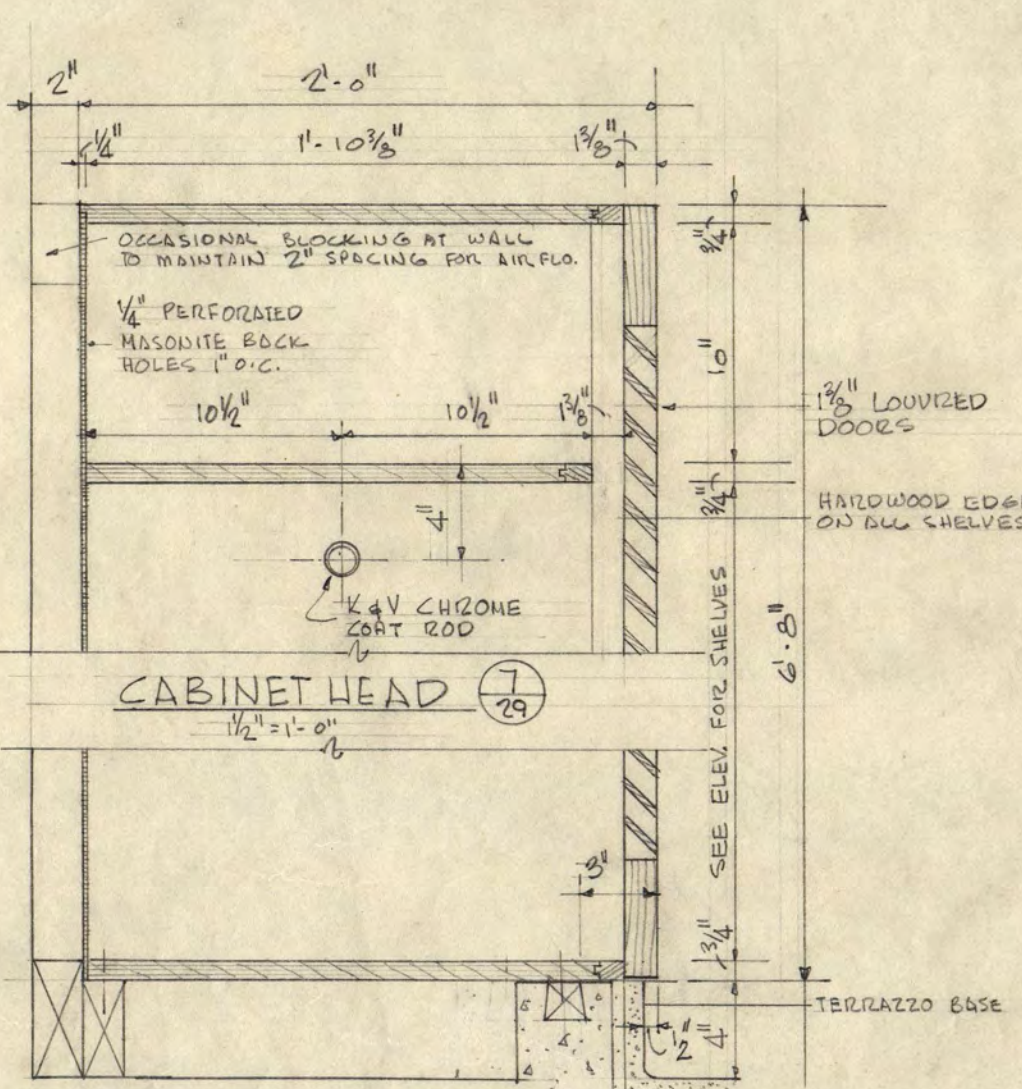

CABINET HEAD

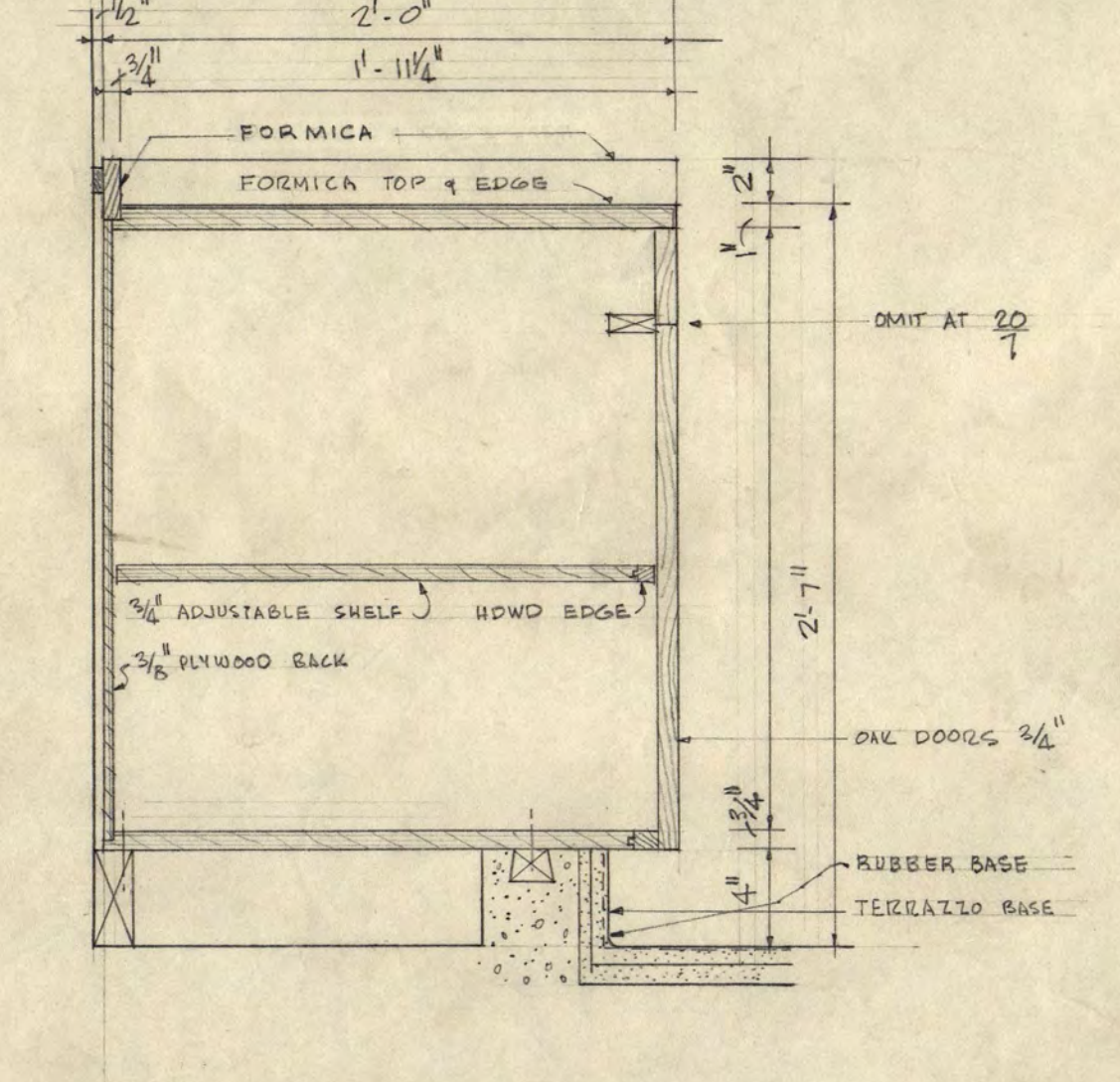

LAVATORY COUNTER

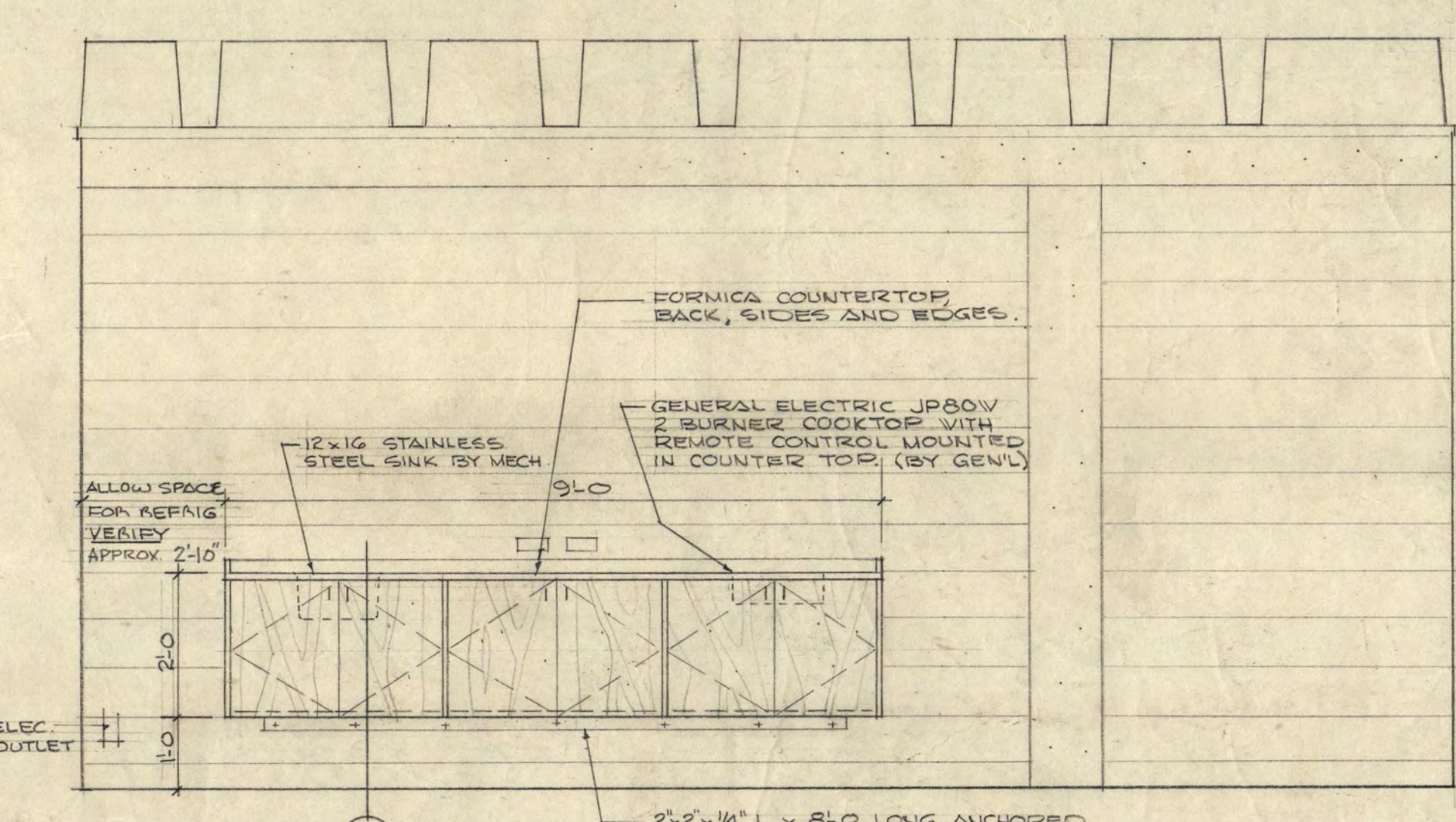

EAST ELEVATION - CONFERENCE ROOM P-243

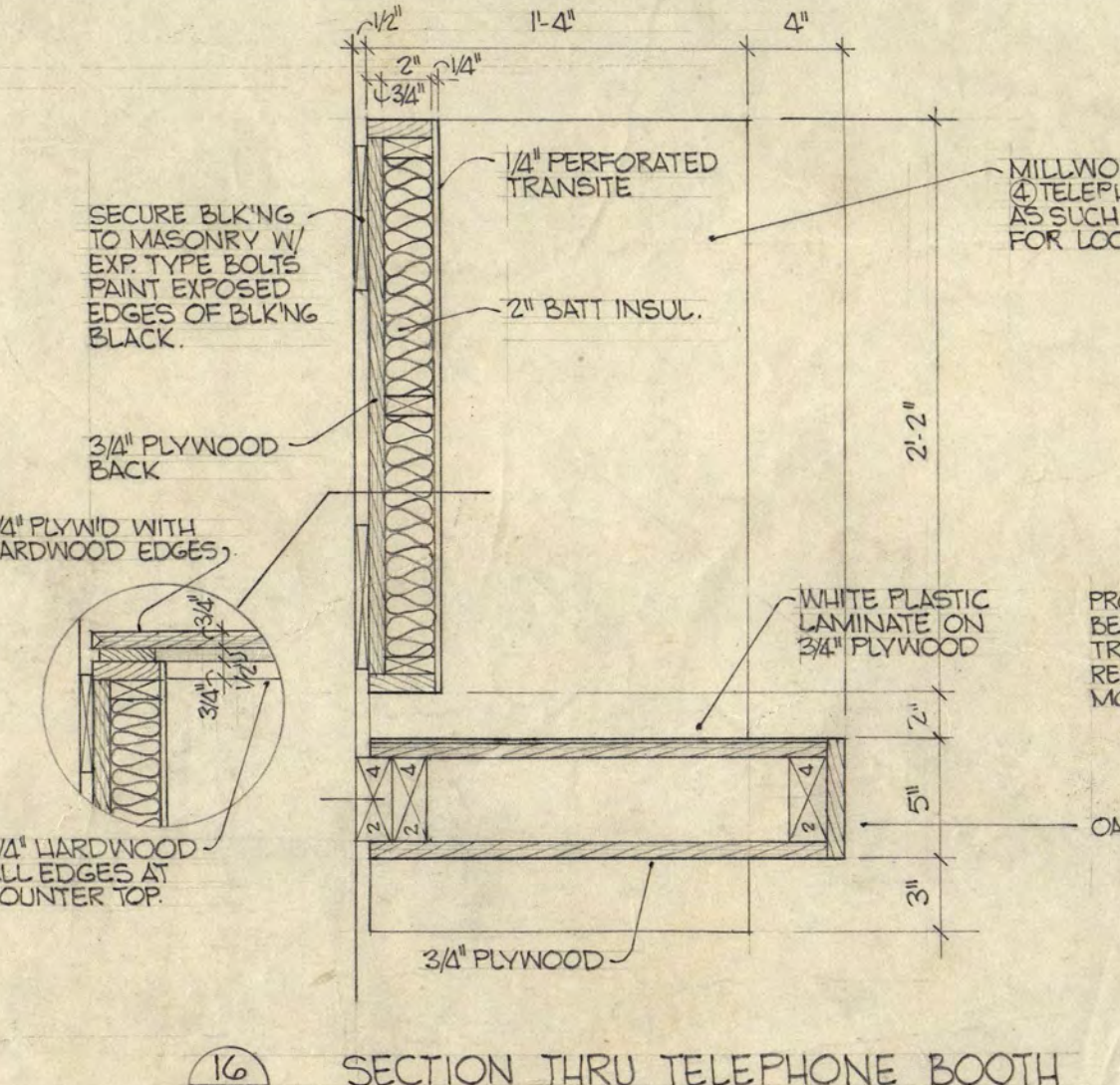

SECTION THRU TELEPHONE BOOTH

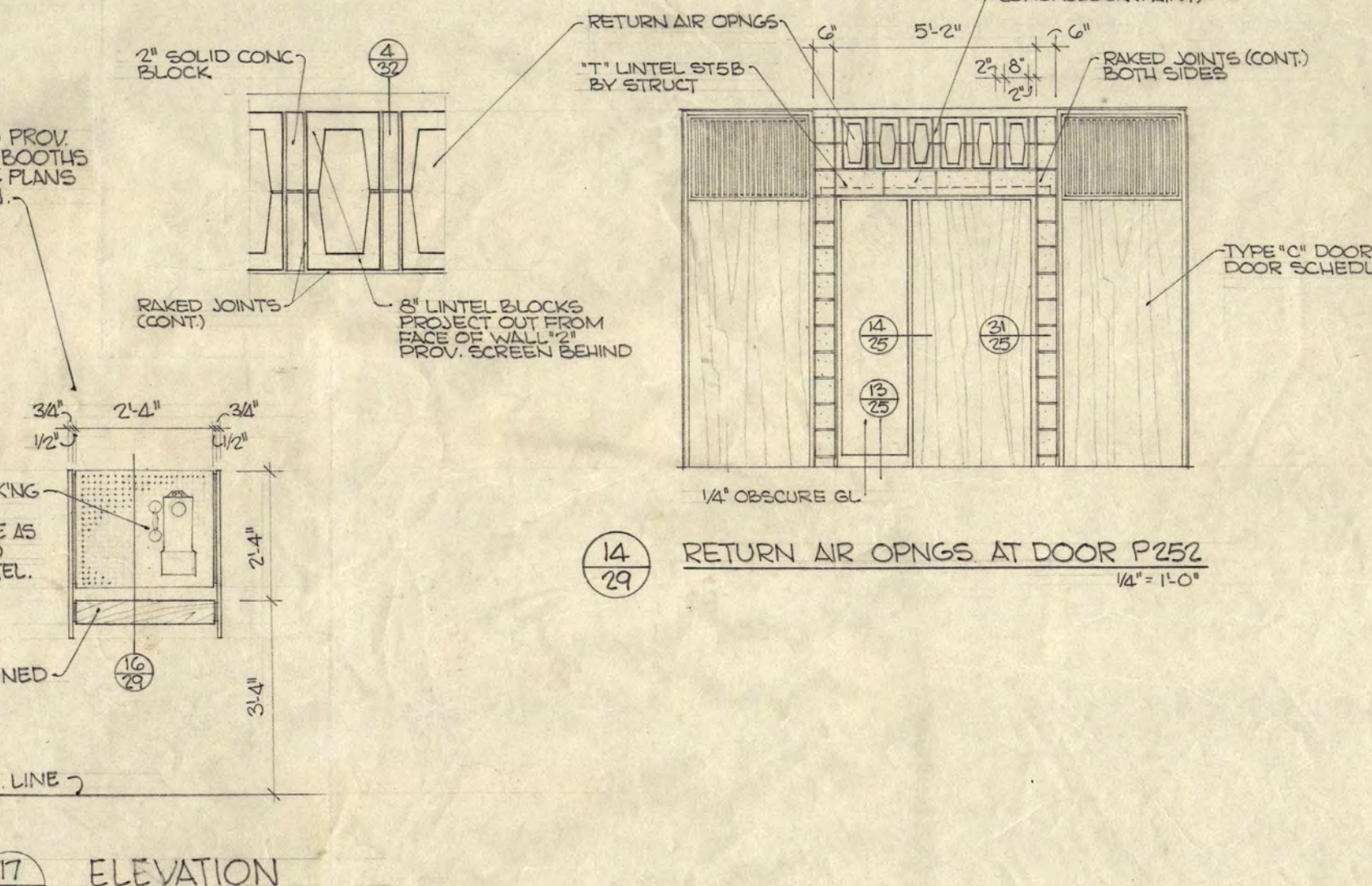

ELEVATION

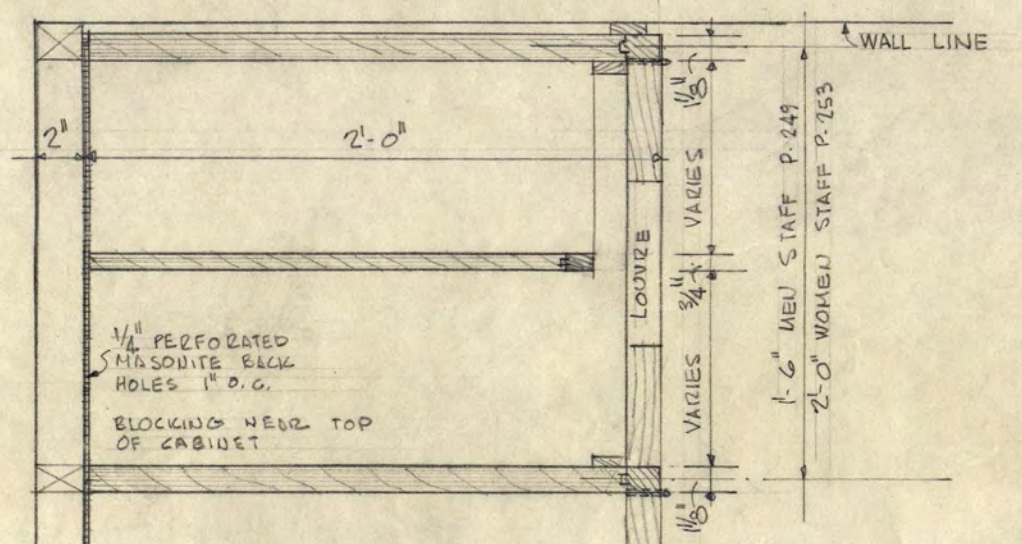

CABINET PLAN

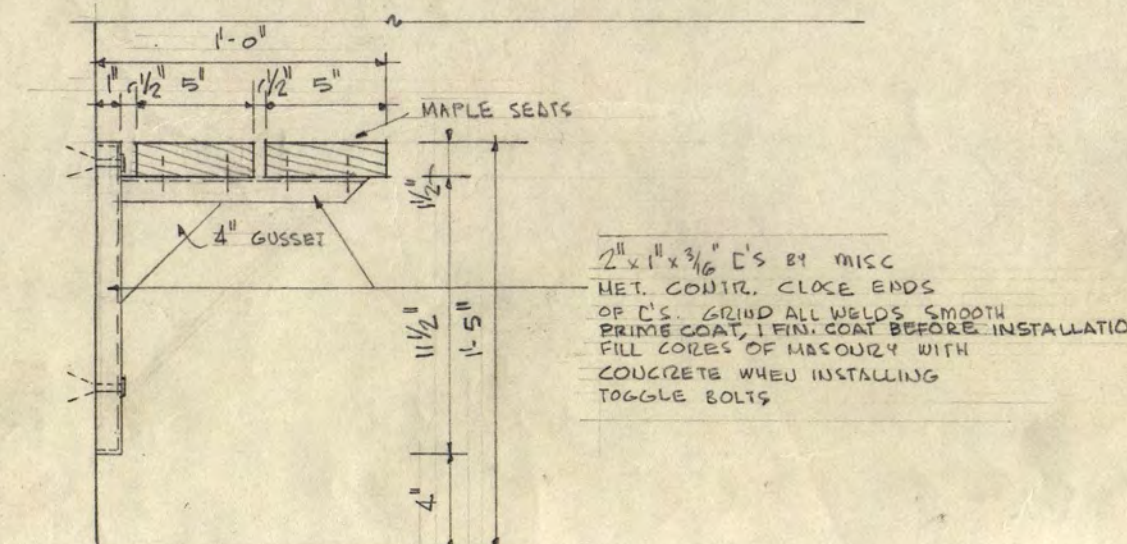

SHOWER SEAT

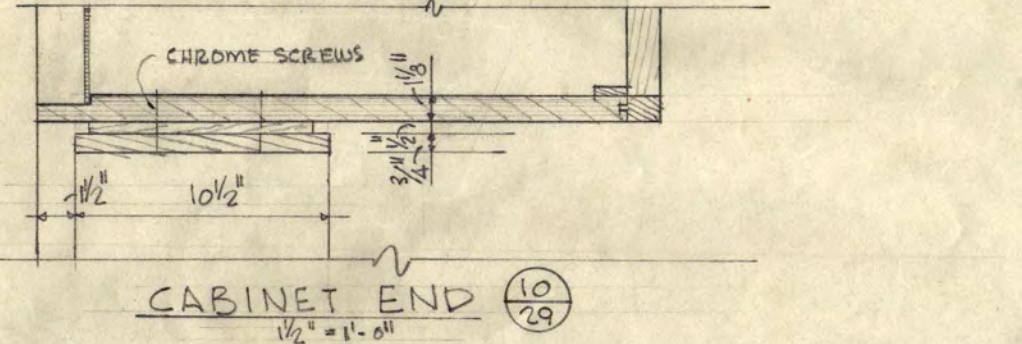

CABINET END

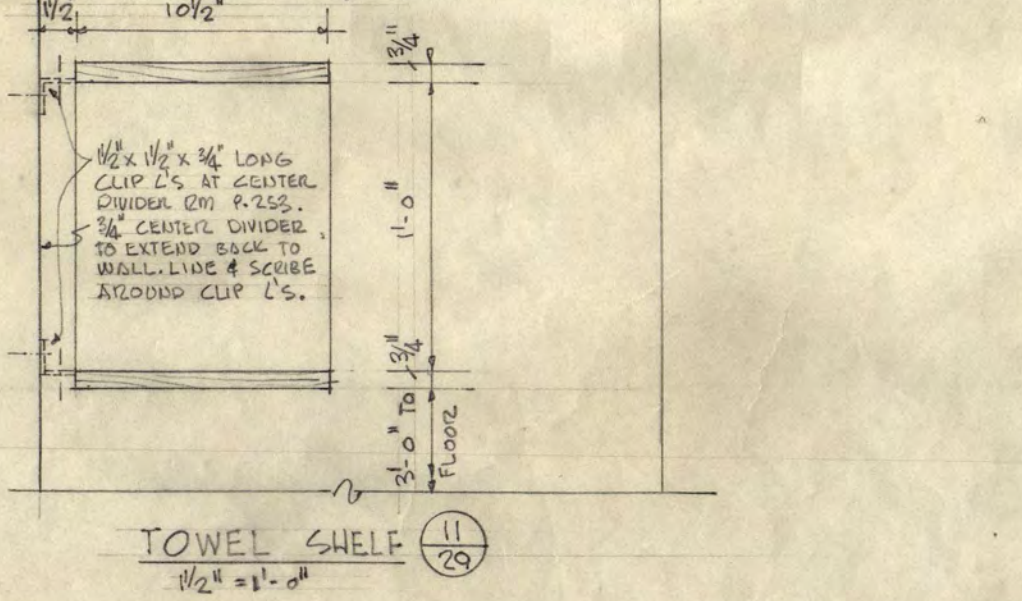

TOWEL SHELF

30

**INSTRUCTIONAL BUILDING FOR PHYSICAL EDUCATION**

ST. CLOUD STATE COLLEGE ST. CLOUD, MINNESOTA

DEPARTMENT OF ADMINISTRATION STATE OF MINNESOTA  
ROOM 100 STATE CAPITOL BUILDING ST. PAUL, MINNESOTA

A. J. NELSON, STATE ARCHITECT

**INTERIOR ELEVATIONS**

TRAYNOR AND HERMANSON ARCHITECTS ST. CLOUD

STRUCTURAL ENGINEERS: JOHNSTON & SALLMAN MINNEAPOLIS, MINN.  
CONSULTING ENGINEERS: GRADY & MOORE, INC. ST. PAUL, MINN.

APPROVED BY: PRESIDENT OF ST. CLOUD STATE COLLEGE  
APPROVED BY: STATE COLLEGE BOARD  
APPROVED BY: COMMISSIONER OF ADMINISTRATION  
AN AUTHORIZED SIGNATURE

DATE: 1-17-63  
DRAWN: L.H. TJO, T.W.S.

SHEET ARCHITECTURAL  
**29**  
OF 33  
STATE PROJECT NUMBER  
3425