

1 ELEVATION NORTH WALL CORRIDOR 125
1/2" = 1'-0"

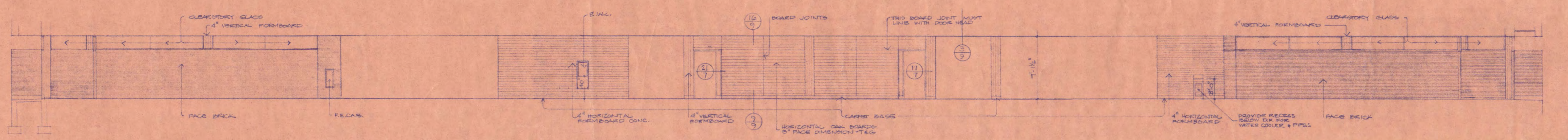

2 ELEVATION SOUTH WALL CORRIDOR 125
1/2" = 1'-0"

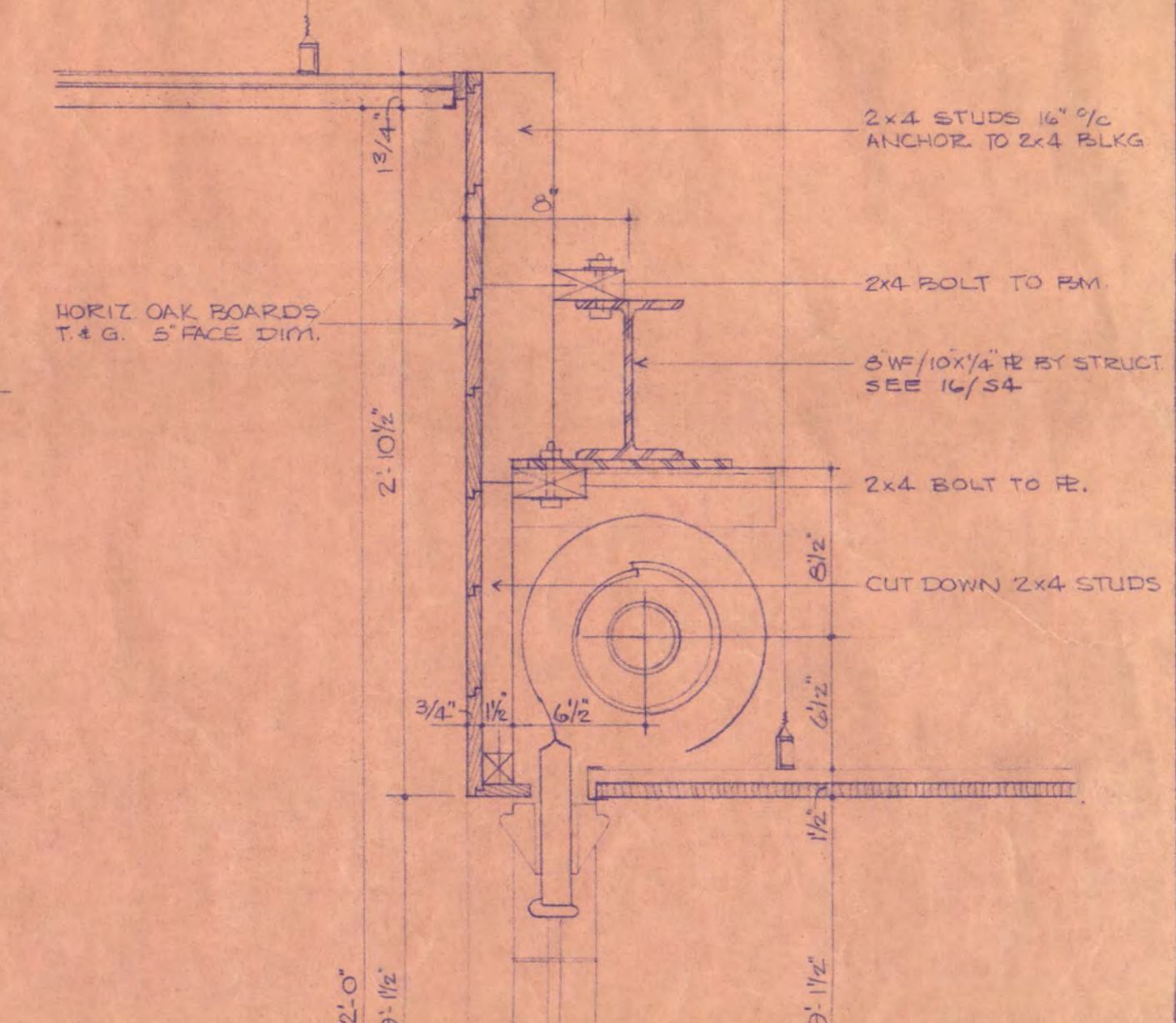

2.5 ROLL-UP WOOD DOOR HEAD BET RMS 107 & 109
1/2" = 1'-0"

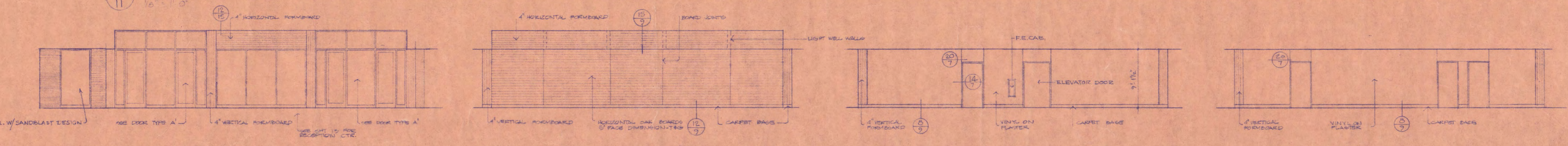

3 ELEVATION WEST WALL LOBBY 100
1/8" = 1'-0"

4 ELEVATION EAST WALL LOBBY 100
1/8" = 1'-0"

5 ELEVATION WEST WALL CORRIDOR 127
1/8" = 1'-0"

6 ELEVATION EAST WALL CORRIDOR 127
1/8" = 1'-0"

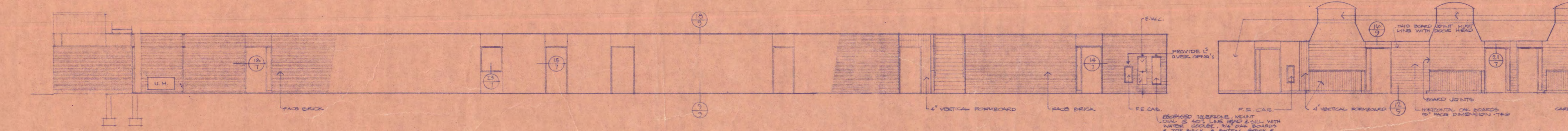

7 ELEVATION SOUTH WALL CORRIDOR 126
1/4" = 1'-0"

8 ELEVATION WEST WALL CORRIDOR 218
1/4" = 1'-0"

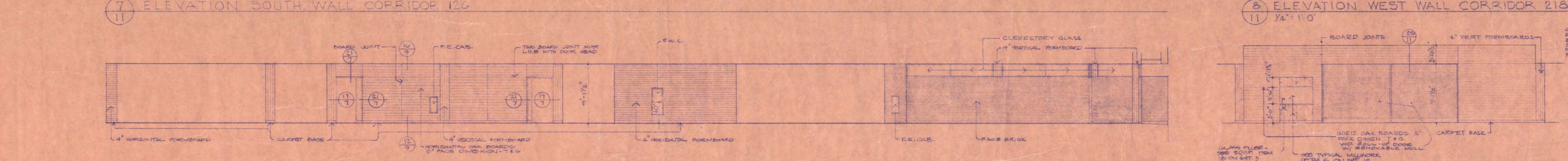

9 ELEVATION NORTH WALL CORRIDOR 126
1/4" = 1'-0"

10 ELEVATION WEST WALL COFFEE ROOM 107
1/4" = 1'-0"

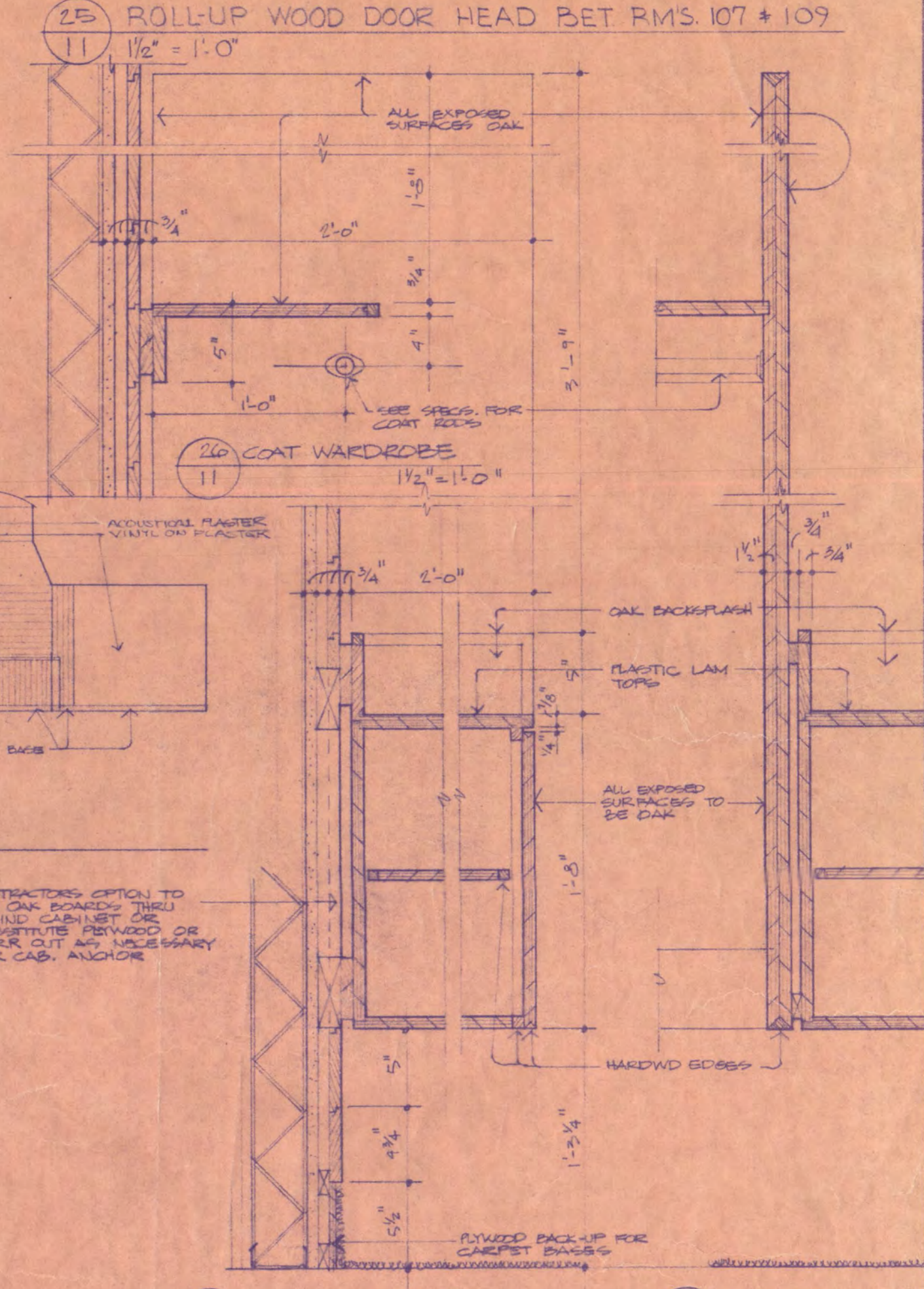

17 CABINET SECTION 1/2" = 1'-0"
18 PARTITION DET. 1/2" = 1'-0"

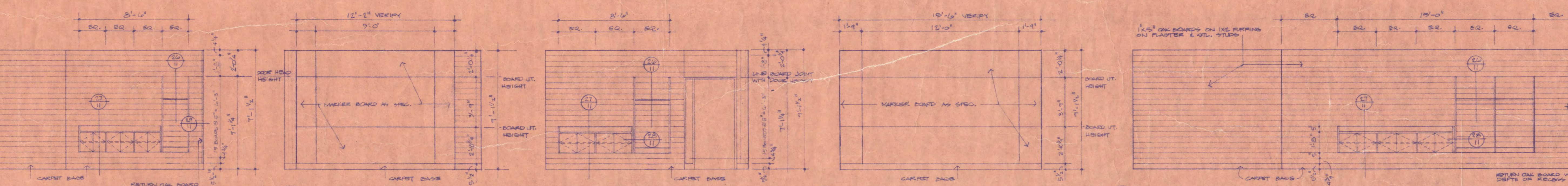

9 ELEVATION NORTH WALL CORRIDOR 126
1/4" = 1'-0"

10 ELEVATION WEST WALL COFFEE ROOM 107
1/4" = 1'-0"

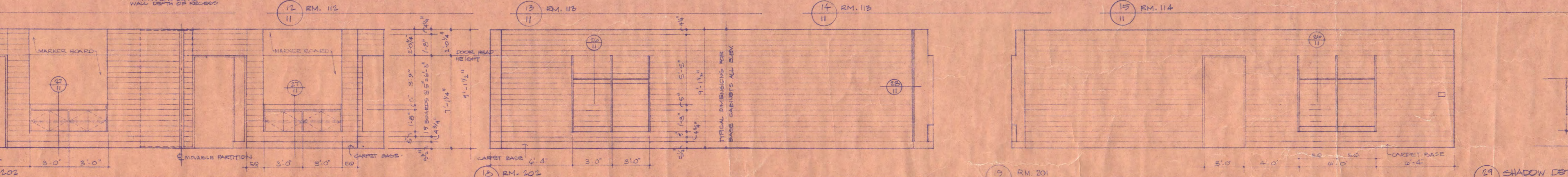

11 RM. 112

12 RM. 112

13 RM. 113

14 RM. 113

15 RM. 114

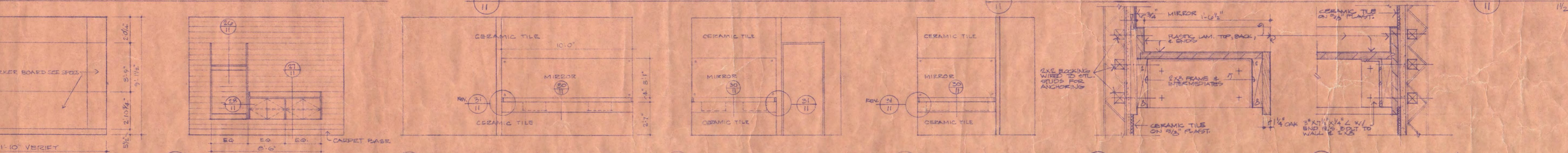

17 RM. 201 & 202

18 RM. 202

19 RM. 201

20 ROOM 212

21 ROOM 212

22 ROOM 110

23 ROOM 108

24 ROOM 214

25 ROOM 108

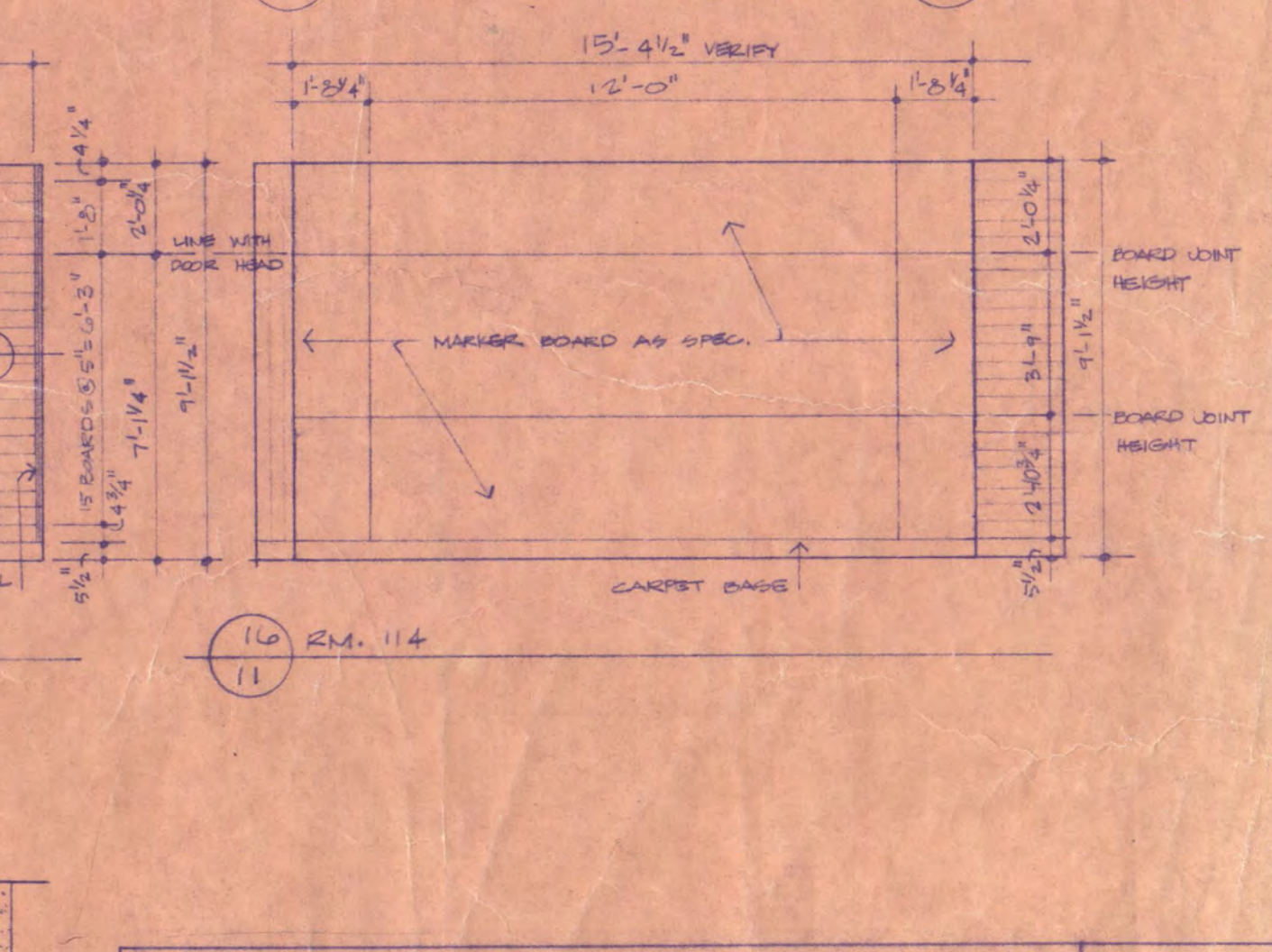

29 SHADOW DETAIL
1/2" = 1'-0"

HEREBY CERTIFY THAT THIS PLAN, SPECIFICATION, OR REPORT WAS PREPARED BY ME OR UNDER MY DIRECT SUPERVISION AND THAT I AM A DULY REGISTERED ARCHITECT UNDER THE LAWS OF THE STATE OF MINNESOTA.

John J. Hanson DATE 7-30-72 REG. NO. 2832
Raymond J. Henneman DATE 7-30-72 REG. NO. 2715

ADMINISTRATION BUILDING ST. CLOUD STATE COLLEGE
ST. CLOUD, MINNESOTA
 TRAYNOR, HERMANSON & HAHN ARCHITECTS INC.
 STRUCTURAL ENGINEERS JOHNSON & SAHLMAN, INC. MPLS., MINN.
 CONSULTING ENGINEERS ORR, SCHELEN, MAYERSON & ASSOC., INC. MPLS., MINN.

DRAWN BY: LLW CHECKED BY: VIT DATE: 7-30-72 OF 16

STATE OF MINNESOTA
 DEPARTMENT OF ADMINISTRATION
 ARCHITECTURAL AND ENGINEERING DIVISION
 ROOM 610 ADMINISTRATION BUILDING
 ST. PAUL, MINN.

APPROVED BY: _____ PRESIDENT ST. CLOUD STATE COLLEGE
 APPROVED BY: _____ STATE COLLEGE BOARD
 APPROVED BY: _____ COMMISSIONER OF ADMINISTRATION
 AN AUTHORIZED SIGNATURE

STATE PROJECT NO. 6360174

30 SECTION @ VANITY-TOILET 1/2" = 1'-0"
31 END DETAIL @ VANITY 1/2" = 1'-0"



NOTE: LATERAL FILE SIZES (WIDTH) (A) 30", (B) 40", (C) 42"
 NOTE: DRAWINGS ARE 1/4" = 1'-0" SCALE UNLESS NOTED.

I HEREBY CERTIFY THAT THIS PLAN, SPECIFICATION OR REPORT WAS PREPARED BY ME OR UNDER MY DIRECT SUPERVISION AND THAT I AM A DULY REGISTERED ARCHITECT UNDER THE LAWS OF THE STATE OF MINNESOTA.

Paul B. Bahr DATE 7-20-73 REG. NO. 1823
Raymond J. Hennings DATE 7-20-73 REG. NO. 3719

ADMINISTRATION BUILDING ST. CLOUD STATE COLLEGE
 TRAYNOR, HERMANSON & HAHN ARCHITECTS INC.
 ST. CLOUD, MINNESOTA
 STRUCTURAL ENGINEERS JOHNSTON & SAHLMAN, INC. MPLS., MINN.
 CONSULTING ENGINEERS ORR - SCHELEN - MATYRON & ASSOC. INC. MPLS., MINN.

STATE OF MINNESOTA
 DEPARTMENT OF ADMINISTRATION
 ARCHITECTURAL AND ENGINEERING DIVISION
 ROOM 510 ADMINISTRATION BUILDING
 ST. PAUL, MINN.

APPROVED BY: PRESIDENT ST. CLOUD STATE COLLEGE
 APPROVED BY: STATE COLLEGE BOARD
 APPROVED BY: _____

STATE PROJECT NO. 6360174
 SHEET NO. 13 OF 14
 CONSOLIDATOR OF ADMINISTRATION AN AUTHORIZED SIGNATURE

NOTE:
 DASHED LINE INDICATES SIDE OF
 PARTITION THAT PLASTER FINISH
 EXTENDS TO STRUCT DECK ABOVE.
 ALL M.S. WALLS TO DECK ABOVE.

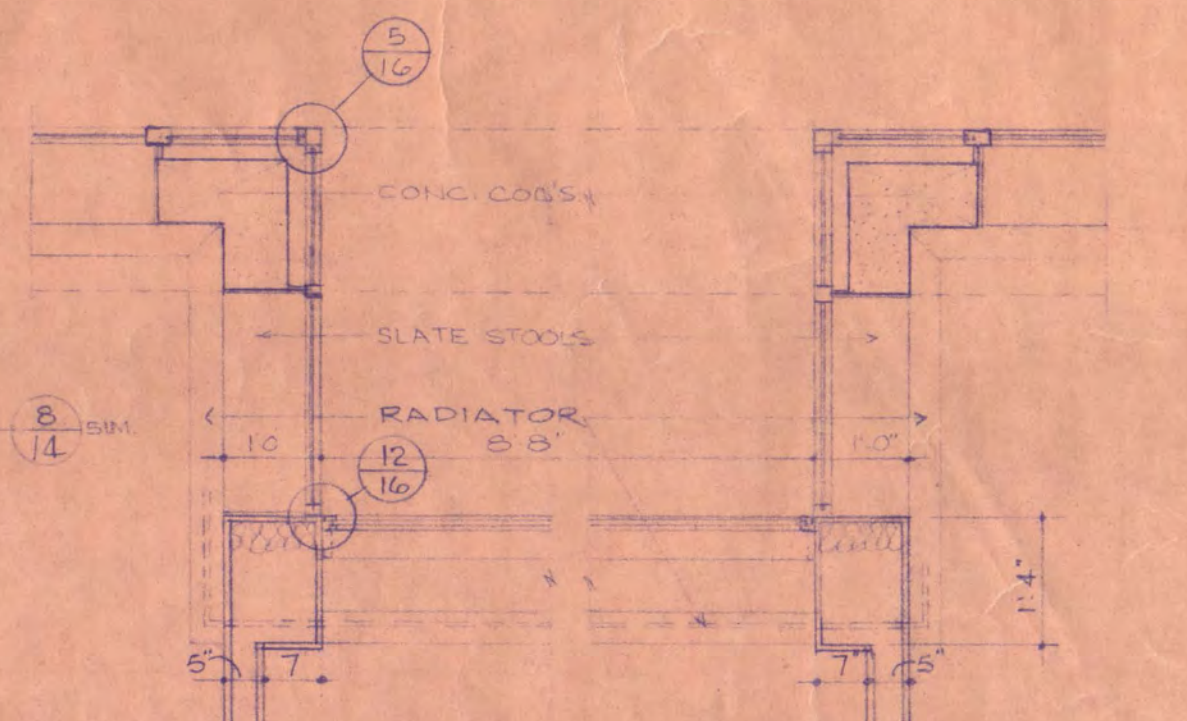
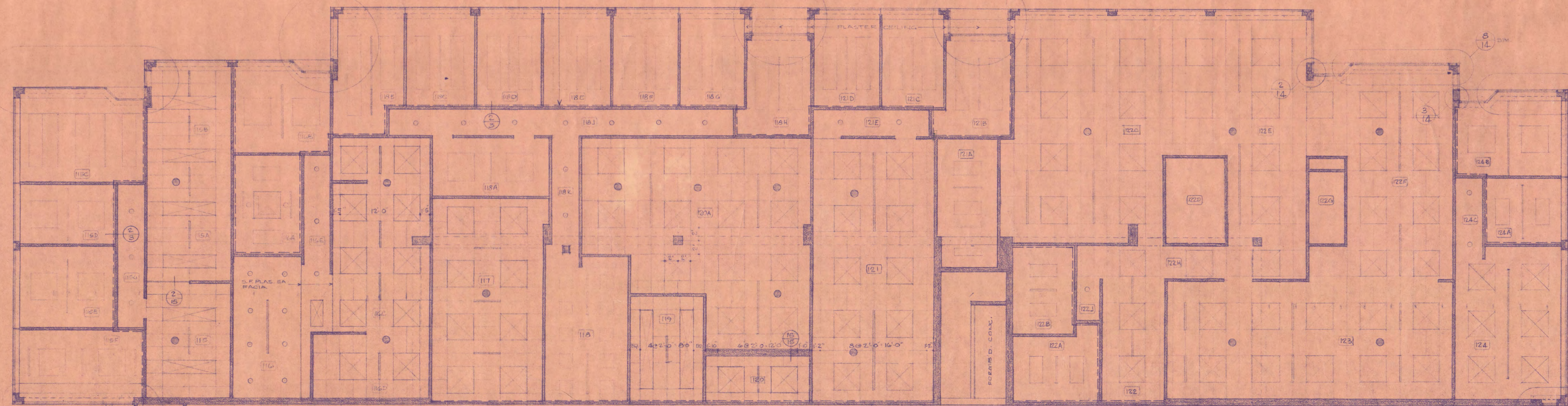

1 CLERESTORY PLAN @ RM'S 118H & 121C
 1/4" = 1'-0"

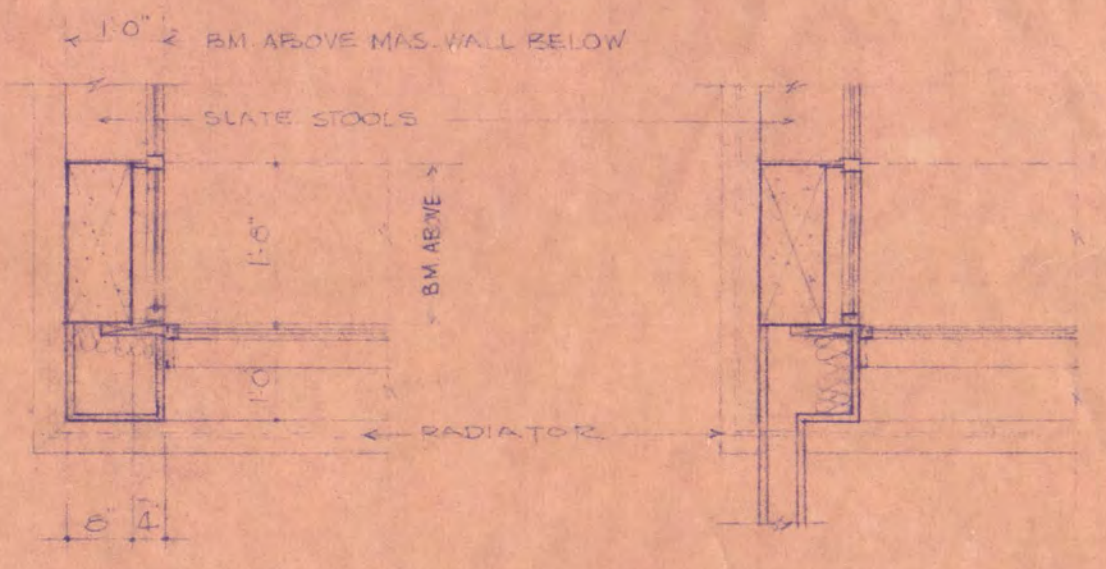

2 JAMB DETAIL
 1/4" = 1'-0"

3 JAMB DETAIL
 1/4" = 1'-0"

4 REV.

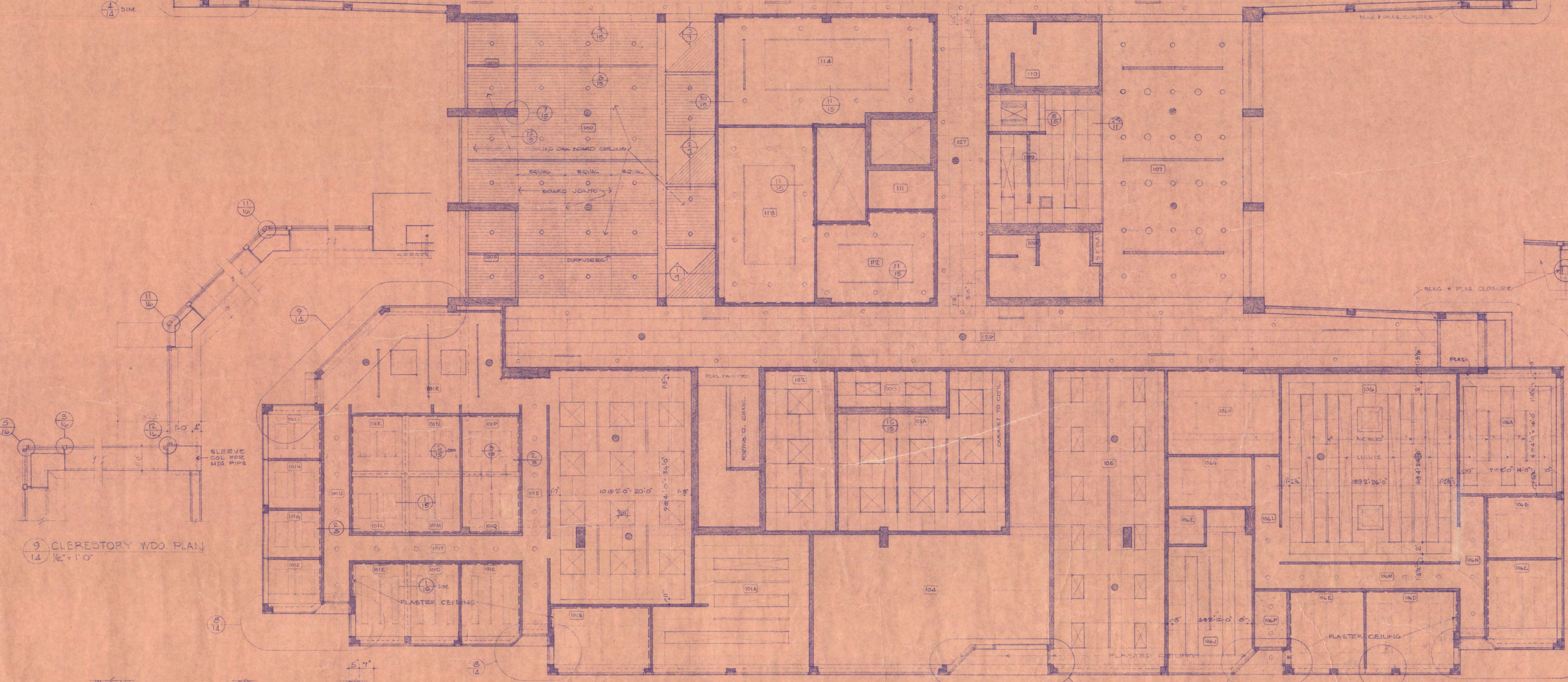

REFLECTED CEILING PLAN FIRST FLOOR
 1/8" = 1'-0"

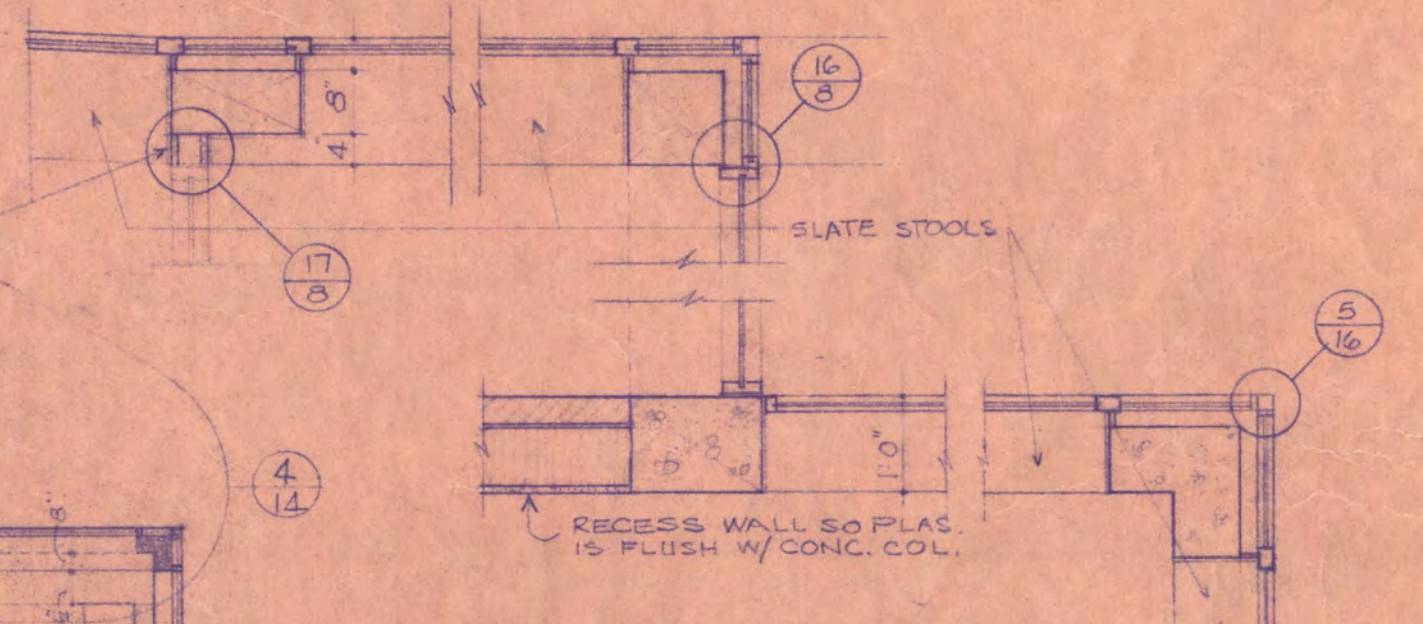

4 CLERESTORY @ ENTRIES
 1/4" = 1'-0"

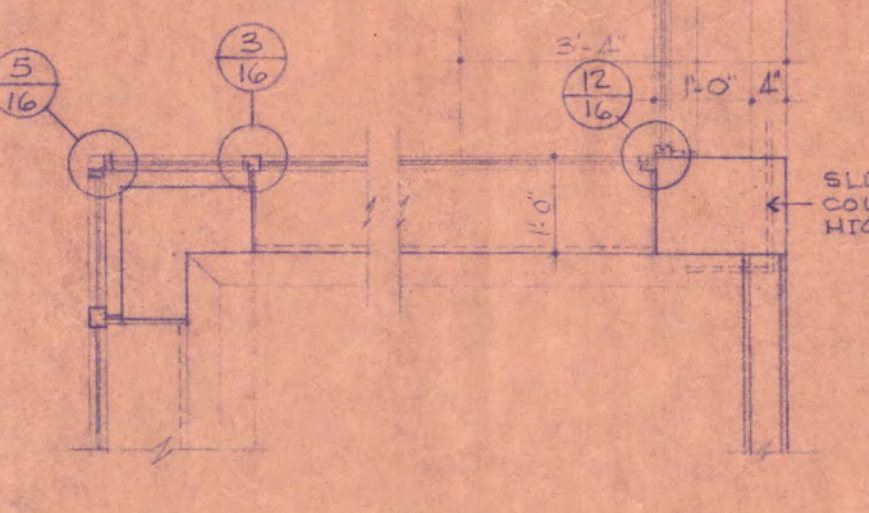

9 CLERESTORY W.D. PLAN
 1/4" = 1'-0"

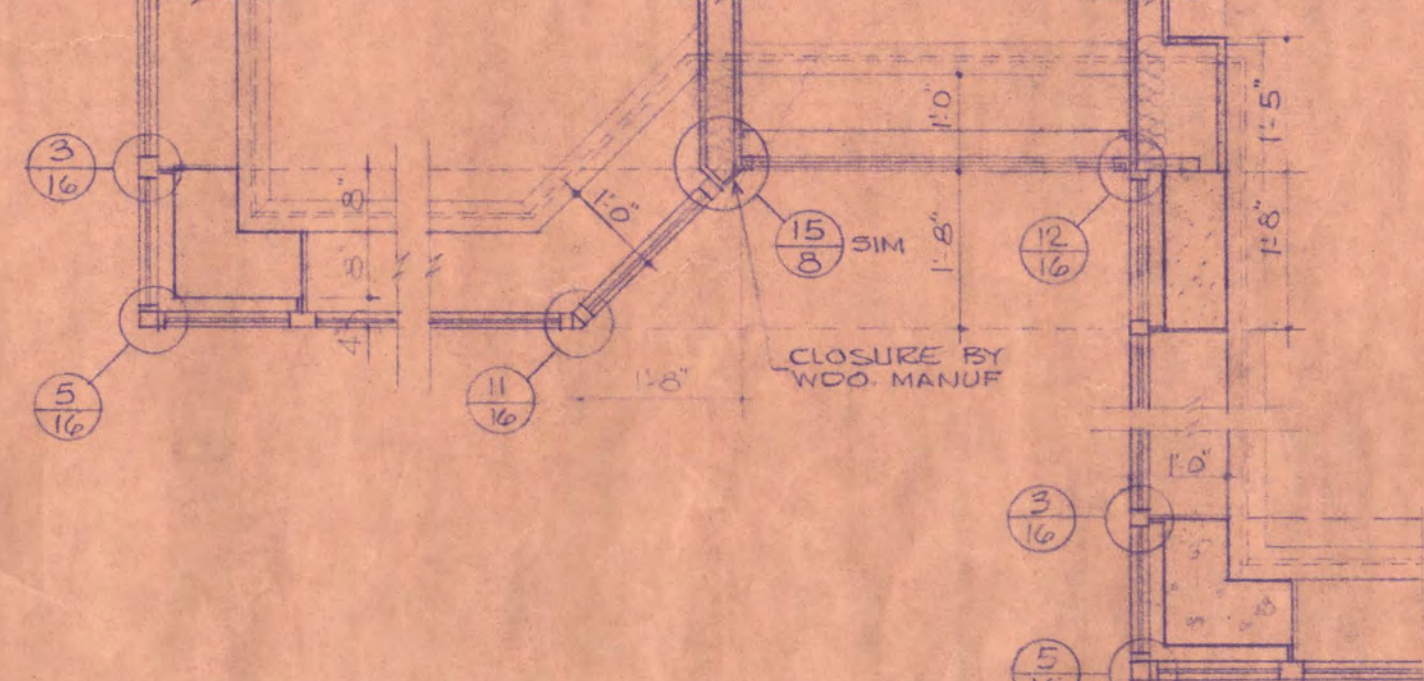

8 CLERESTORY WINDOW PLAN
 1/4" = 1'-0"

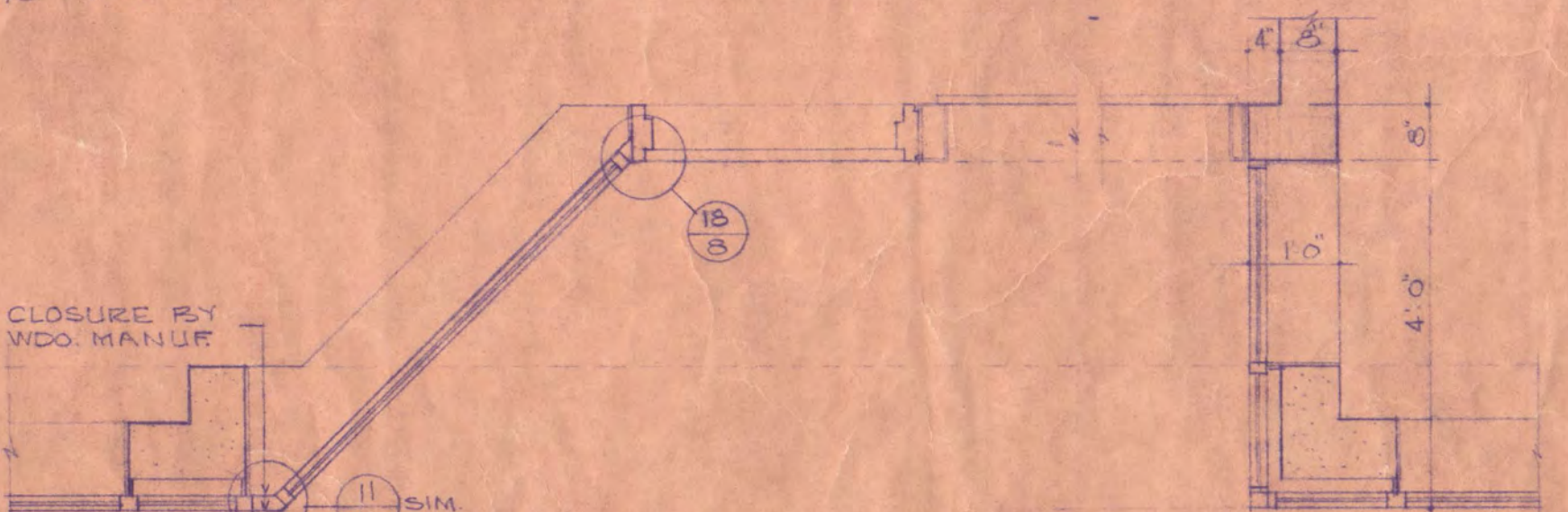

7 CLERESTORY AT OVERHEAD DOOR
 1/4" = 1'-0"

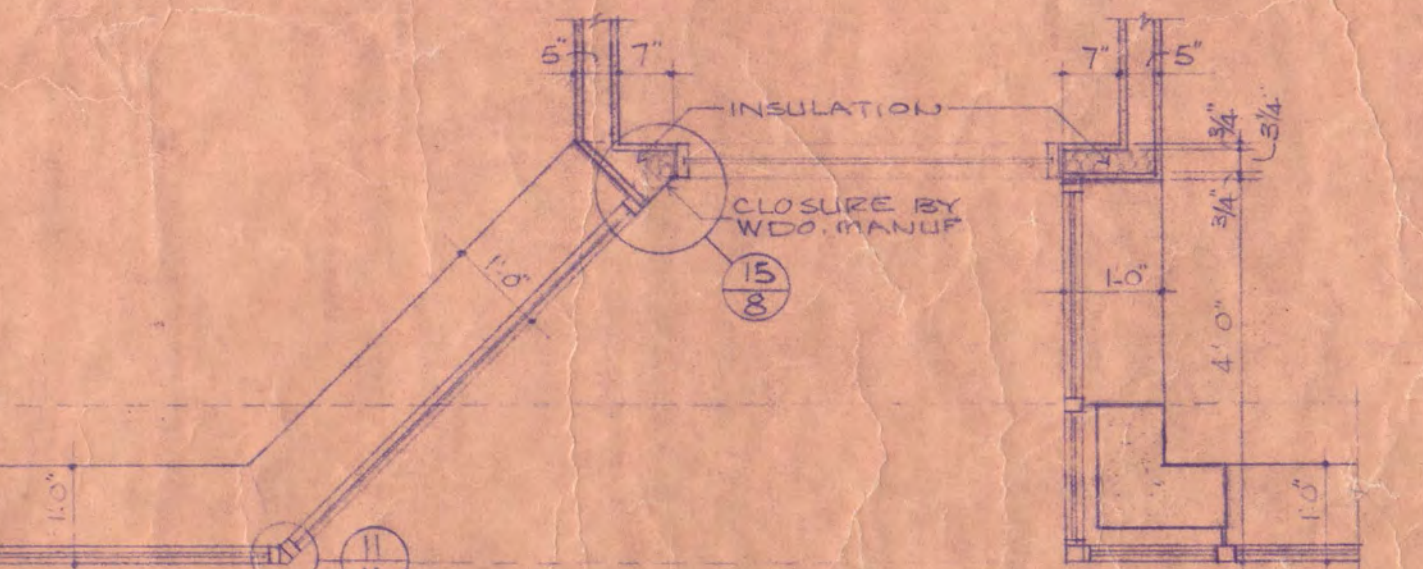

6 CLERESTORY AT ENTRY TO VESTIBULE 106F
 1/4" = 1'-0"

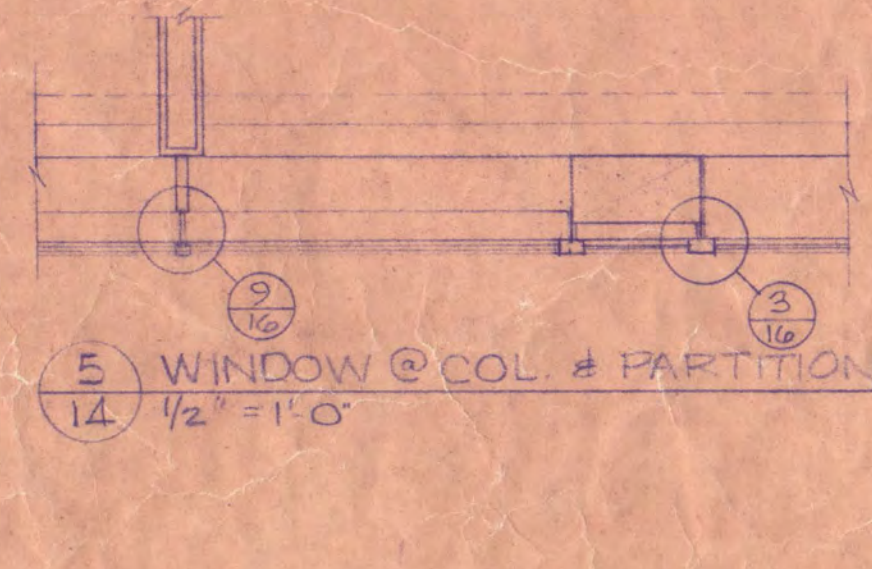

5 WINDOW @ COL. & PARTITION
 1/4" = 1'-0"

RECESSED LIGHT FIXTURE SURFACE MOUNTED FIXTURE

I HEREBY CERTIFY THAT THIS PLAN, SPECIFICATION, OR REPORT WAS PREPARED BY ME OR UNDER MY DIRECT SUPERVISION AND THAT I AM A DULY REGISTERED ARCHITECT UNDER THE LAWS OF THE STATE OF MINNESOTA.

Paul Traynor DATE 7-20-72 REG. NO. 2222
Raymond H. Hanson DATE 7-20-72 REG. NO. 2715

ADMINISTRATION BUILDING ST. CLOUD STATE COLLEGE
 TRAYNOR, HERMANSON & HAHN ARCHITECTS INC. SHEET NO. 14
 ST. CLOUD, MINNESOTA
 STRUCTURAL ENGINEERS JOHNSTON & SAHLMAN, INC. MPLS., MINN.
 CONSULTING ENGINEERS ORR - SCHELEN - MAYERSON & ASSOC. INC. MPLS., MINN.
 DRAWN LHM:RHH CHECKED EXT. DATE 7-20-72 OF 16

STATE OF MINNESOTA
 DEPARTMENT OF ADMINISTRATION
 ARCHITECTURAL AND ENGINEERING DIVISION
 ROOM 510 ADMINISTRATION BUILDING
 ST. PAUL 55155
 STATE PROJECT NO. 6360174
 APPROVED BY: _____ PRESIDENT ST. CLOUD STATE COLLEGE
 APPROVED BY: _____ STATE COLLEGE BOARD
 APPROVED BY: _____ COMMISSIONER OF ADMINISTRATION
 AN AUTHORIZED SIGNATURE

NOTE:
DASHED LINE INDICATES SIDE OF PARTITION THAT PLASTER FINISH EXTENDS TO STRUCT DECK ABOVE. ALL MAS. WALLS TO DECK ABOVE.

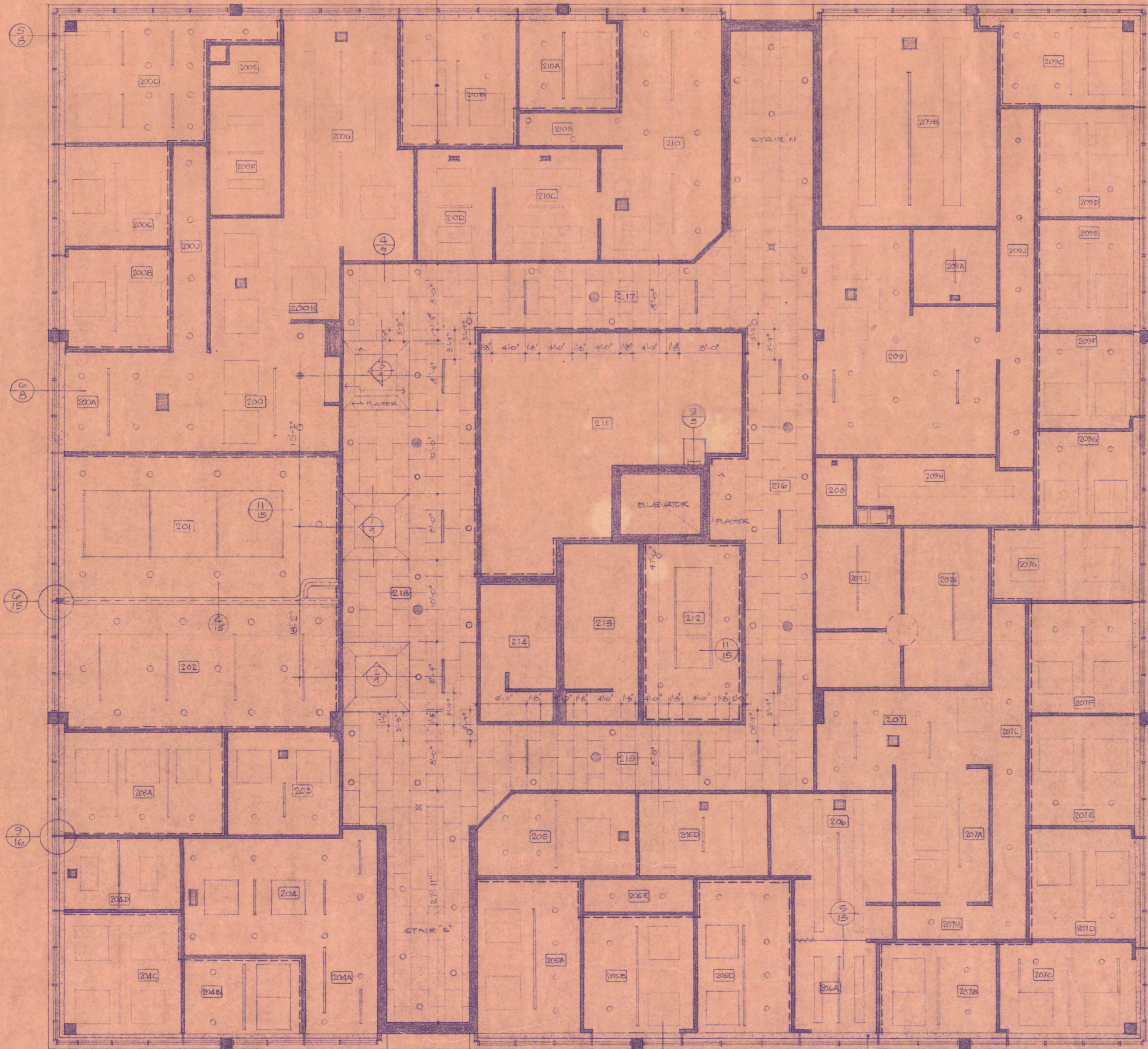

SECOND FLOOR REFLECTED CEILING PLAN

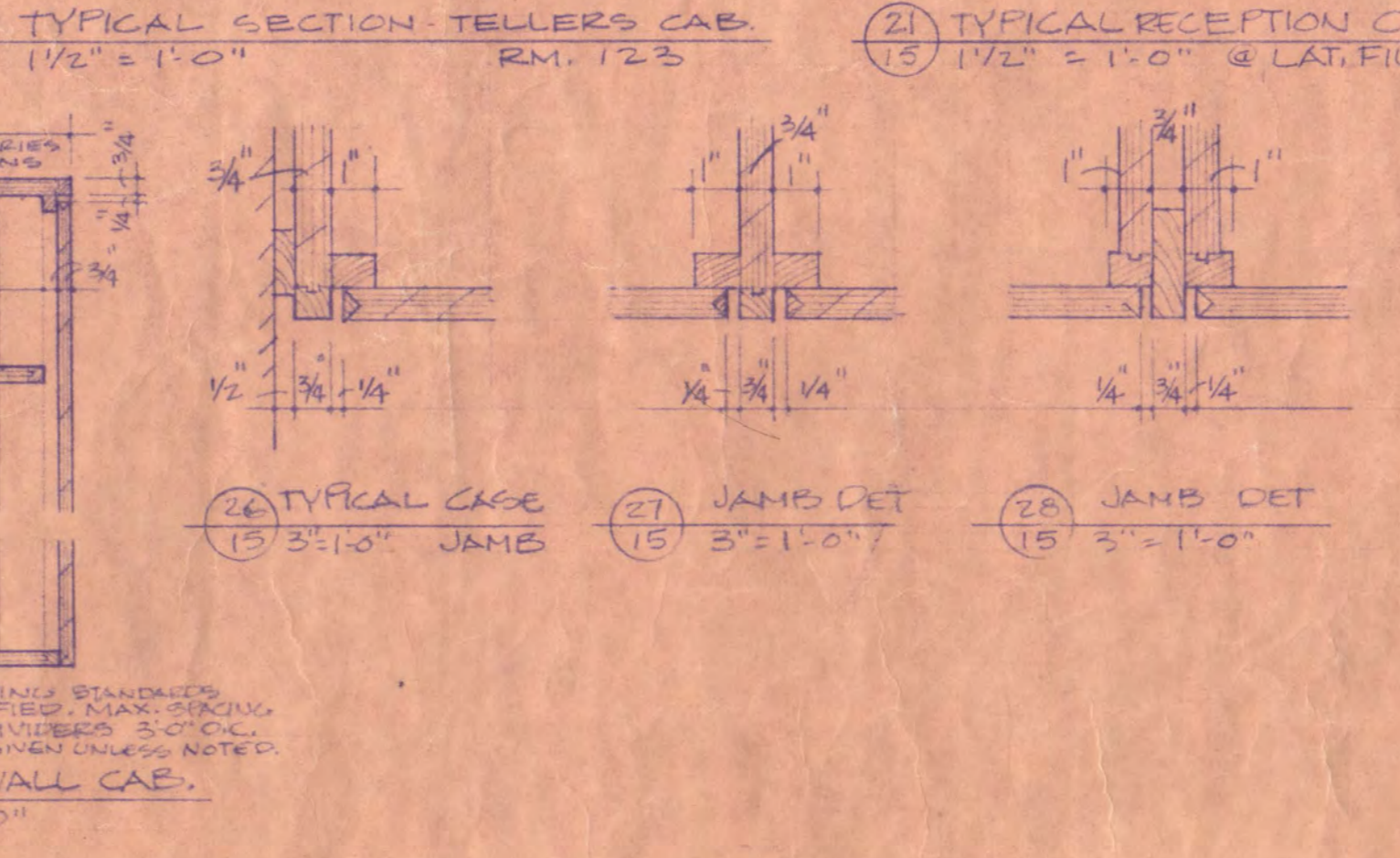
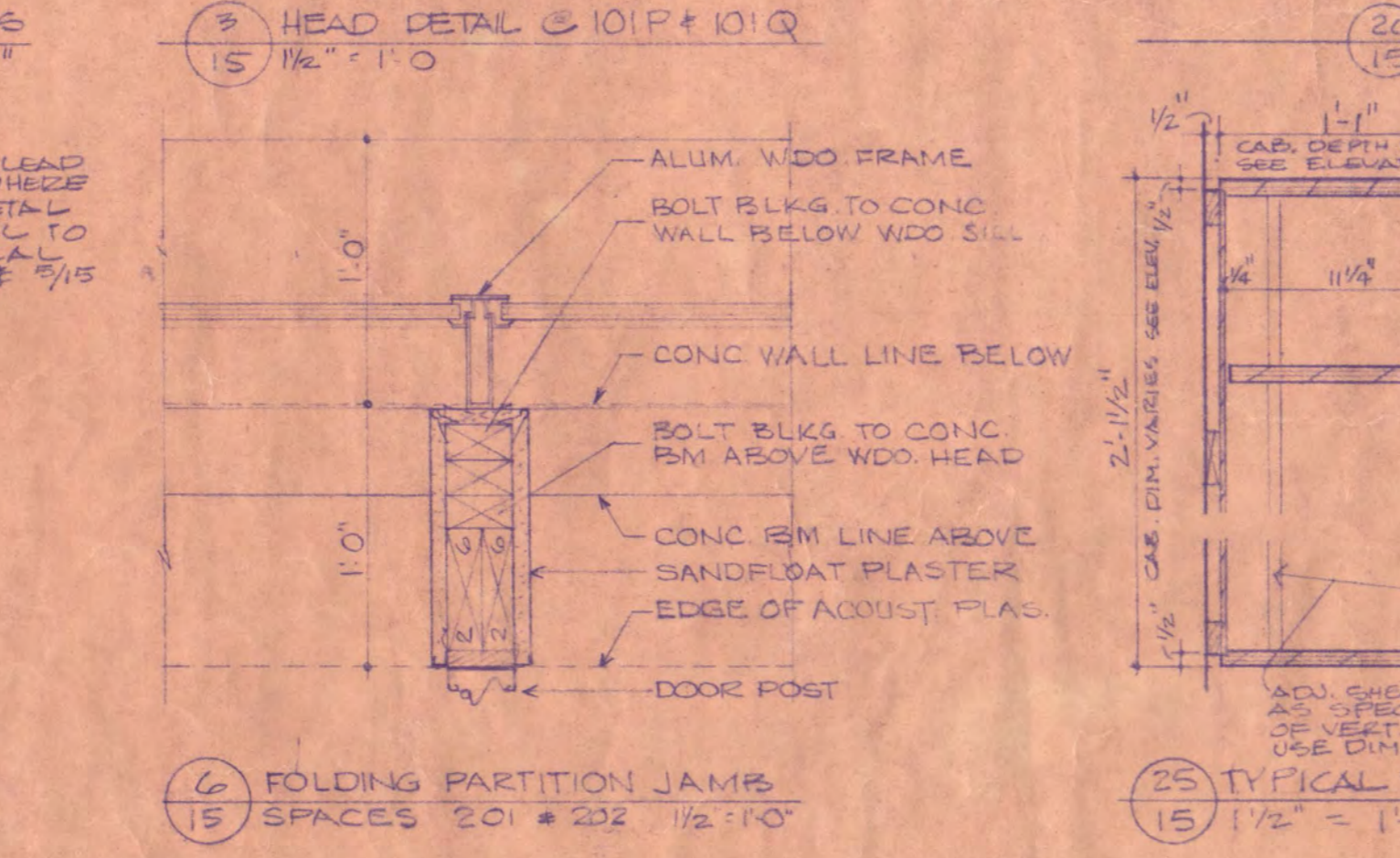
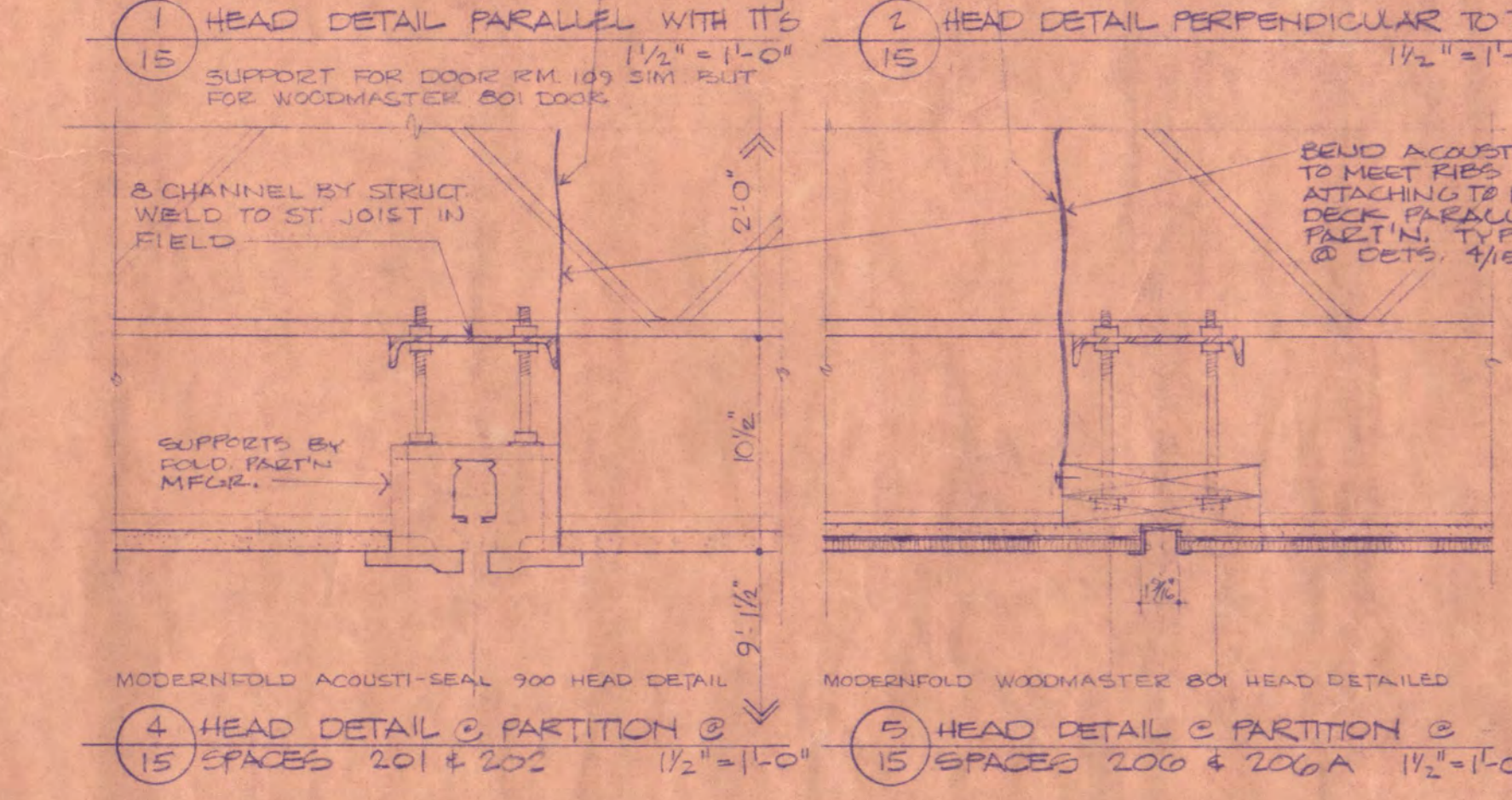
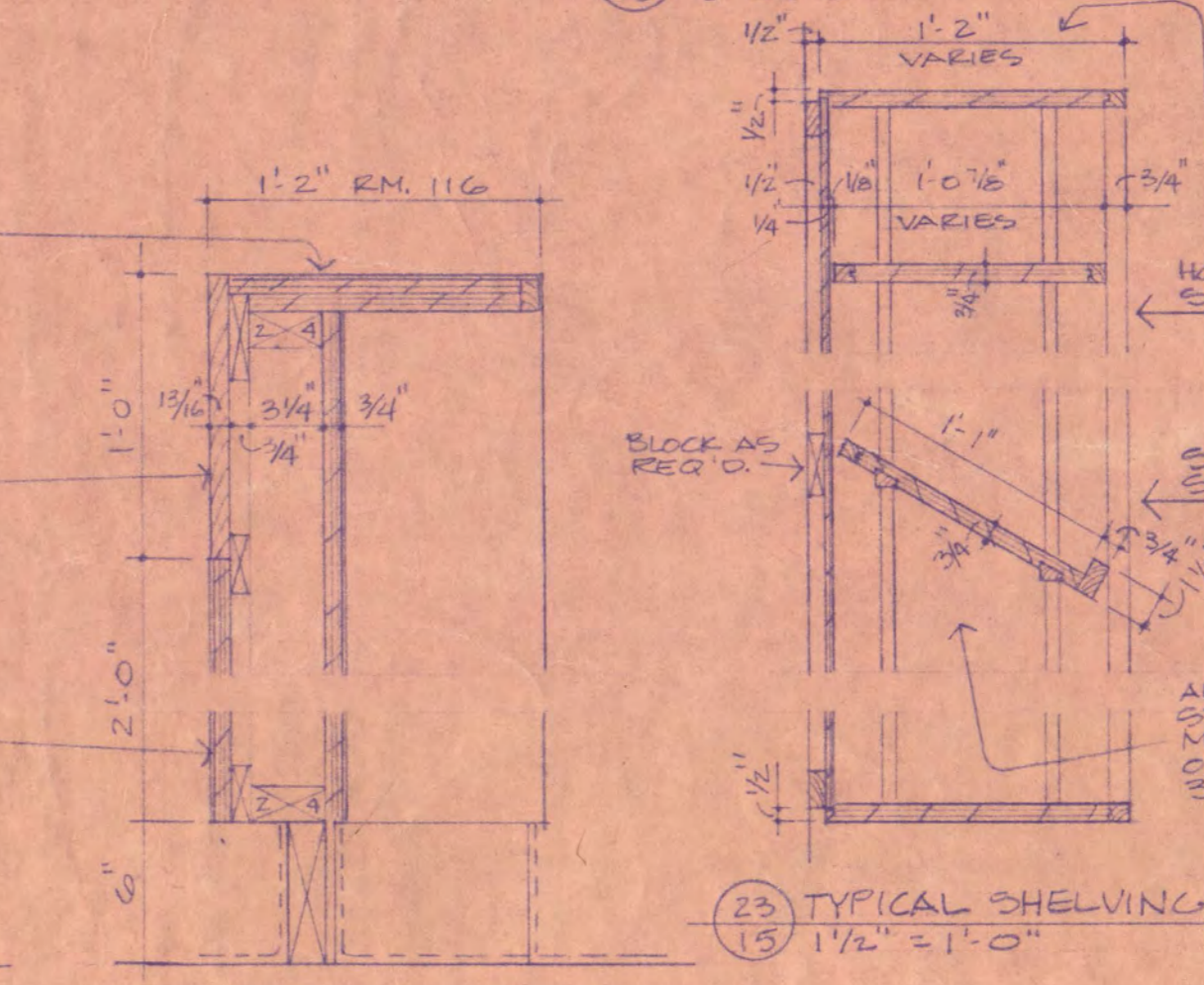
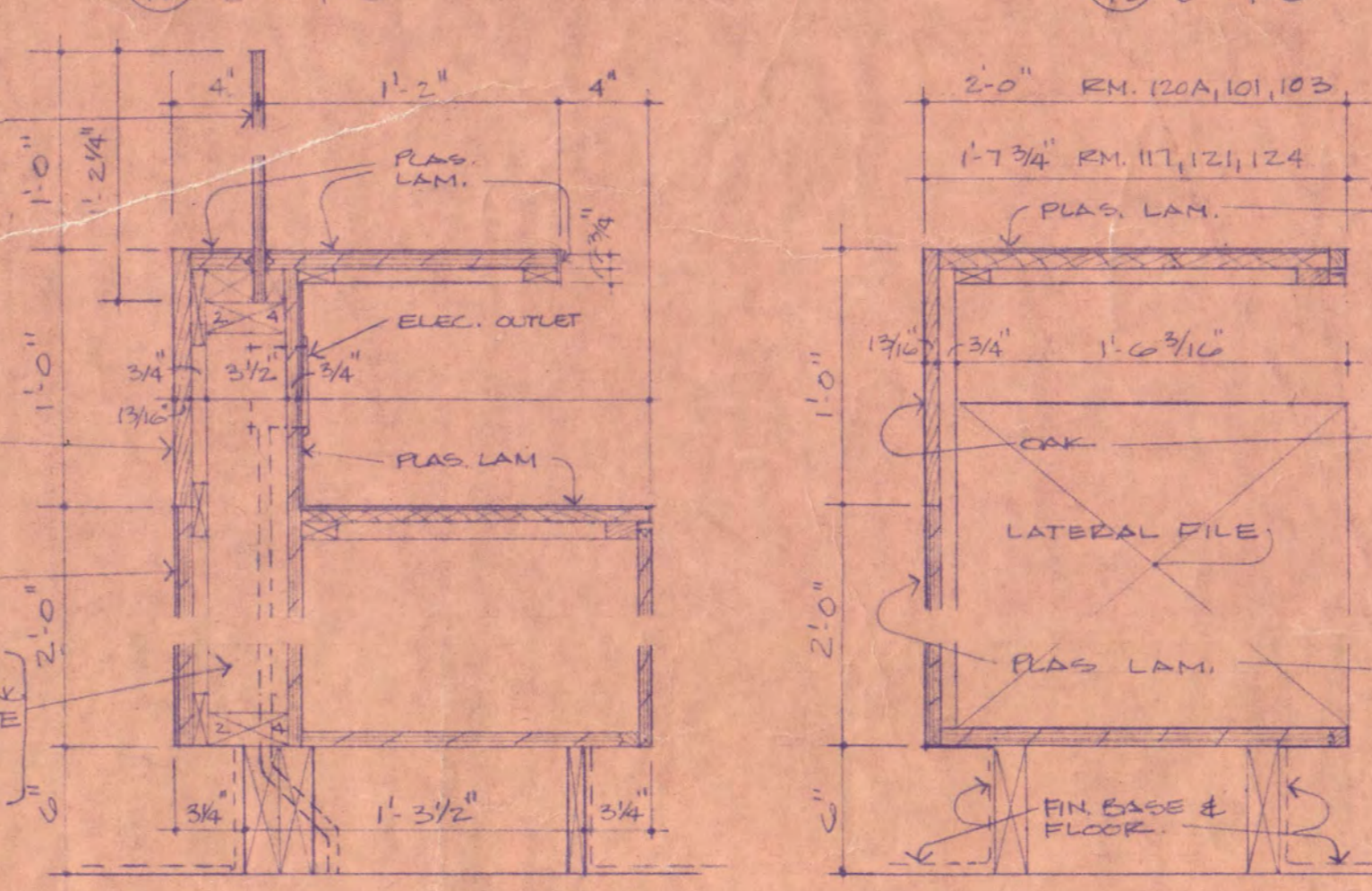
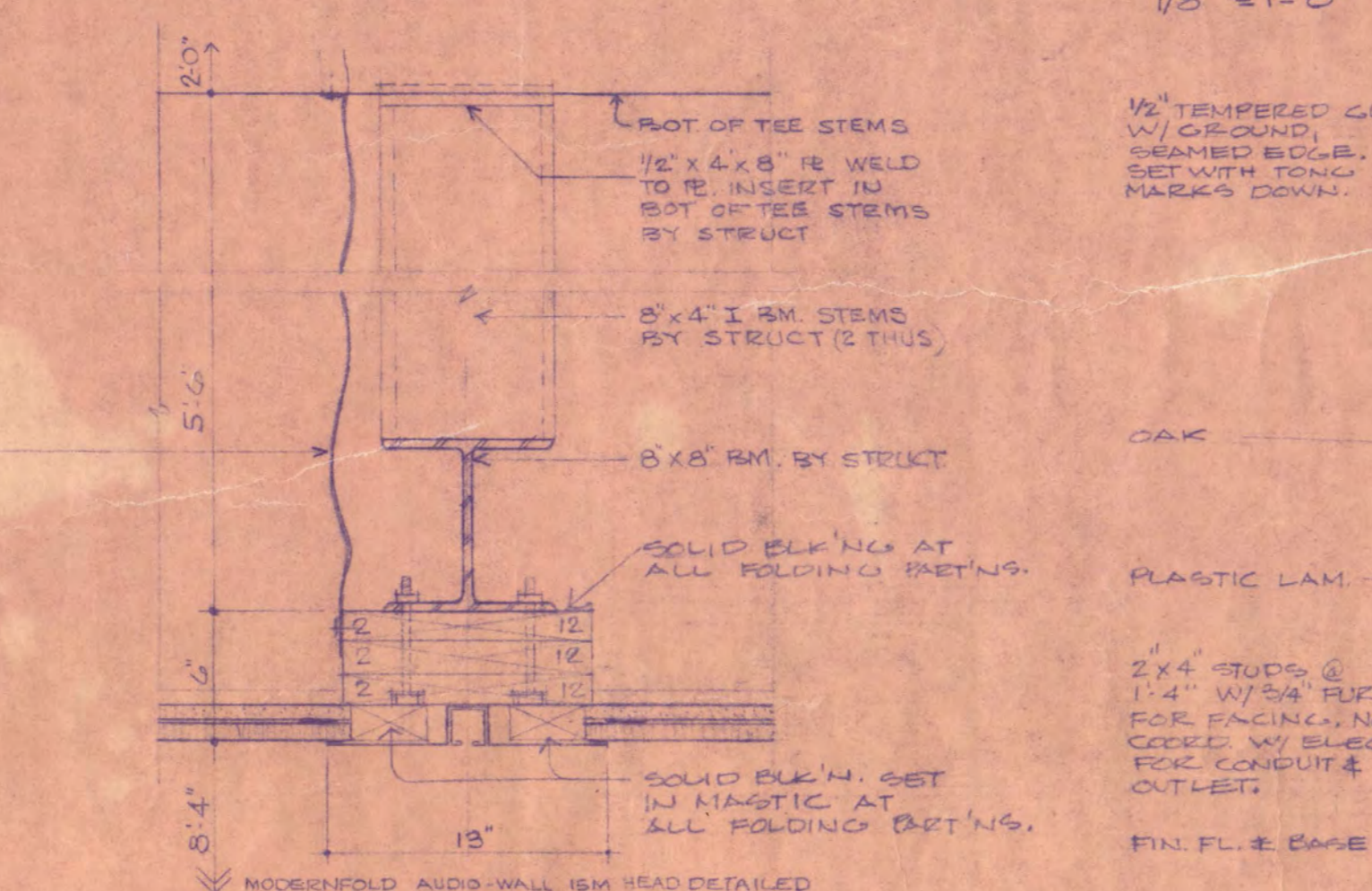
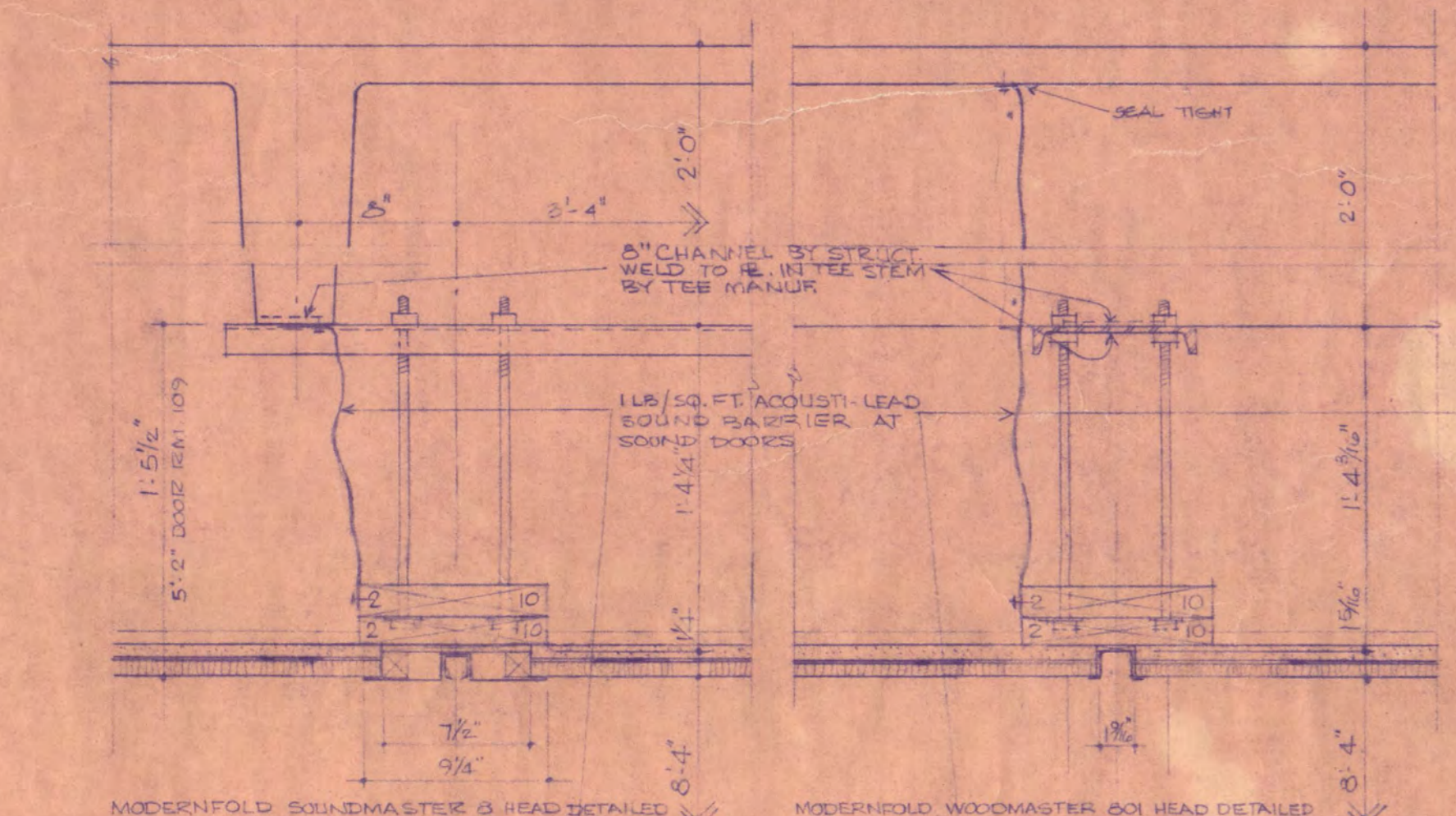
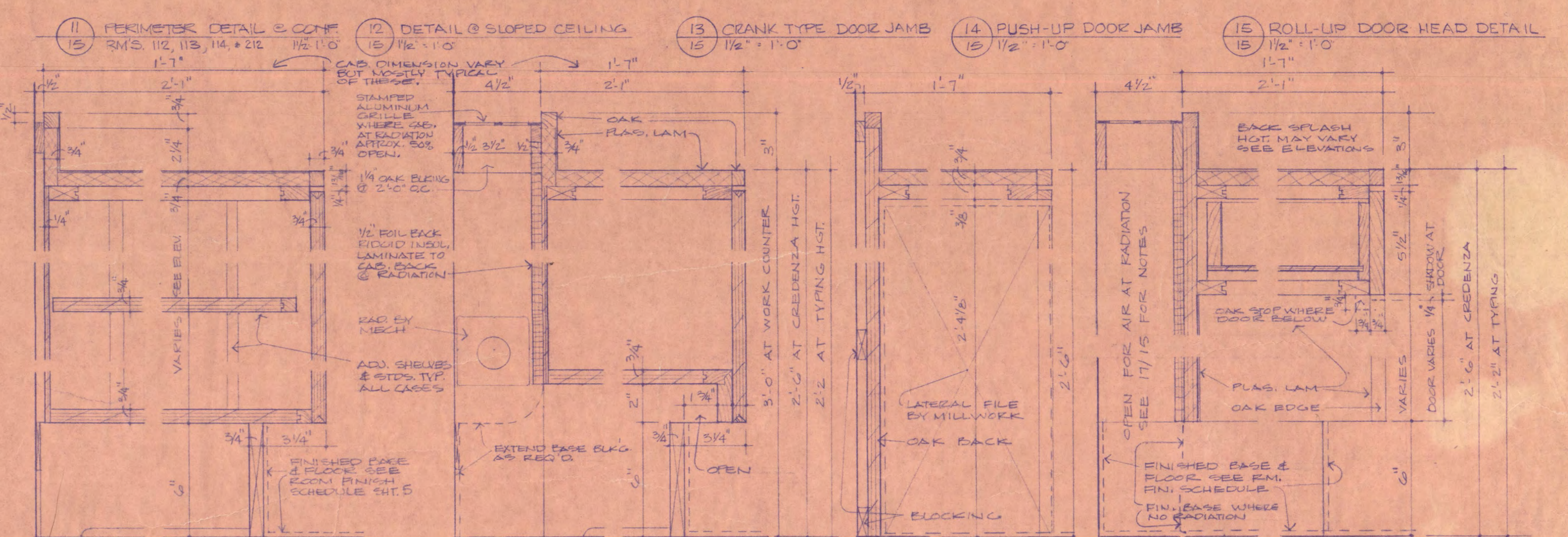
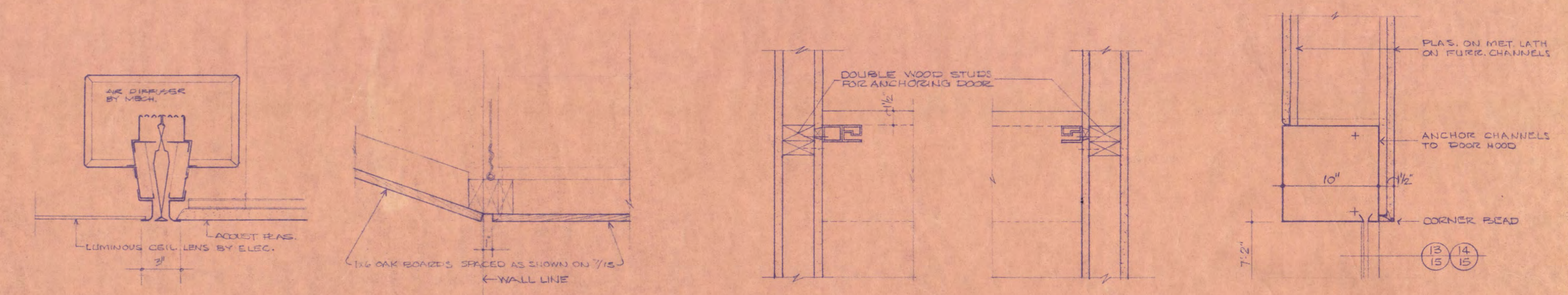
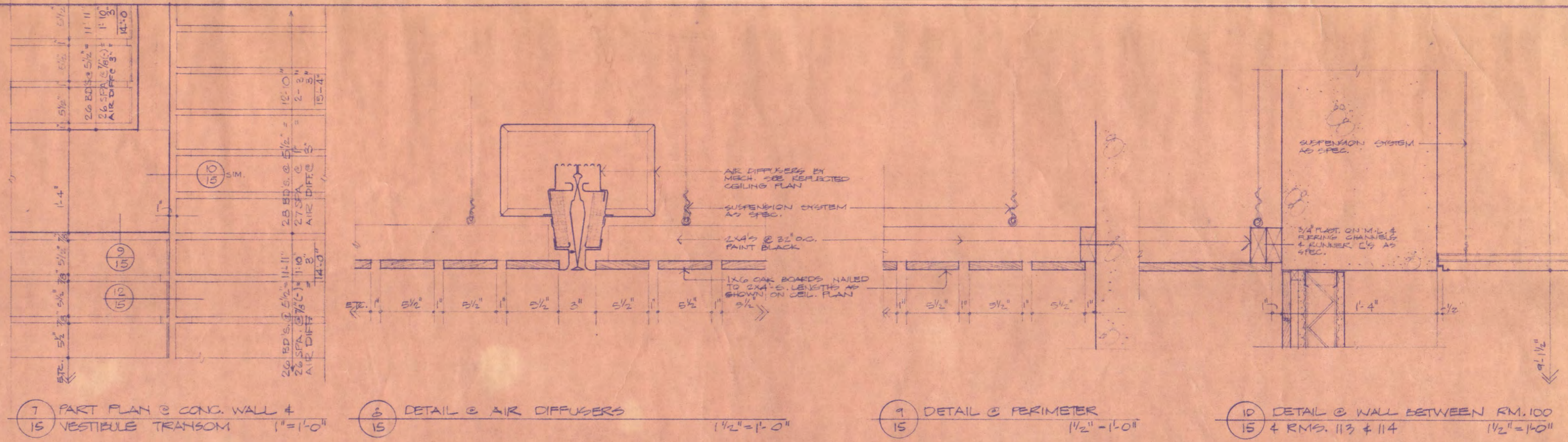

I HEREBY CERTIFY THAT THIS PLAN, SPECIFICATION, OR REPORT WAS PREPARED BY ME OR UNDER MY DIRECT SUPERVISION AND THAT I AM A DULY REGISTERED ARCHITECT UNDER THE LAWS OF THE STATE OF MINNESOTA.

Paul J. Chapman DATE 7-30-72 REG. NO. 2072

Richard J. Hanson DATE 7-30-72 REG. NO. 3715

ADMINISTRATION BUILDING ST. CLOUD STATE COLLEGE

TRAYNOR, HERMANSON & HAHN ARCHITECTS INC.
MINNESOTA
STRUCTURAL ENGINEERS JOHNSTON & SAHLMAN, INC. MPLS., MINN.
CONSULTING ENGINEERS ORR - SCHELEN - MAYERSON & ASSOC., INC. MPLS., MINN.

DRAWN BY: [] CHECKED BY: [] DATE: 7-30-72 OF: []

STATE OF MINNESOTA
DEPARTMENT OF ADMINISTRATION
ARCHITECTURAL AND ENGINEERING DIVISION
ROOM 6-10 ADMINISTRATION BUILDING
ST. PAUL 55155

APPROVED BY: [] PRESIDENT ST. CLOUD STATE COLLEGE

APPROVED BY: [] STATE COLLEGE BOARD

APPROVED BY: [] COMMISSIONER OF ADMINISTRATION AN AUTHORIZED SIGNATURE

STATE PROJECT NO. 6360174

SHEET NO. **15**

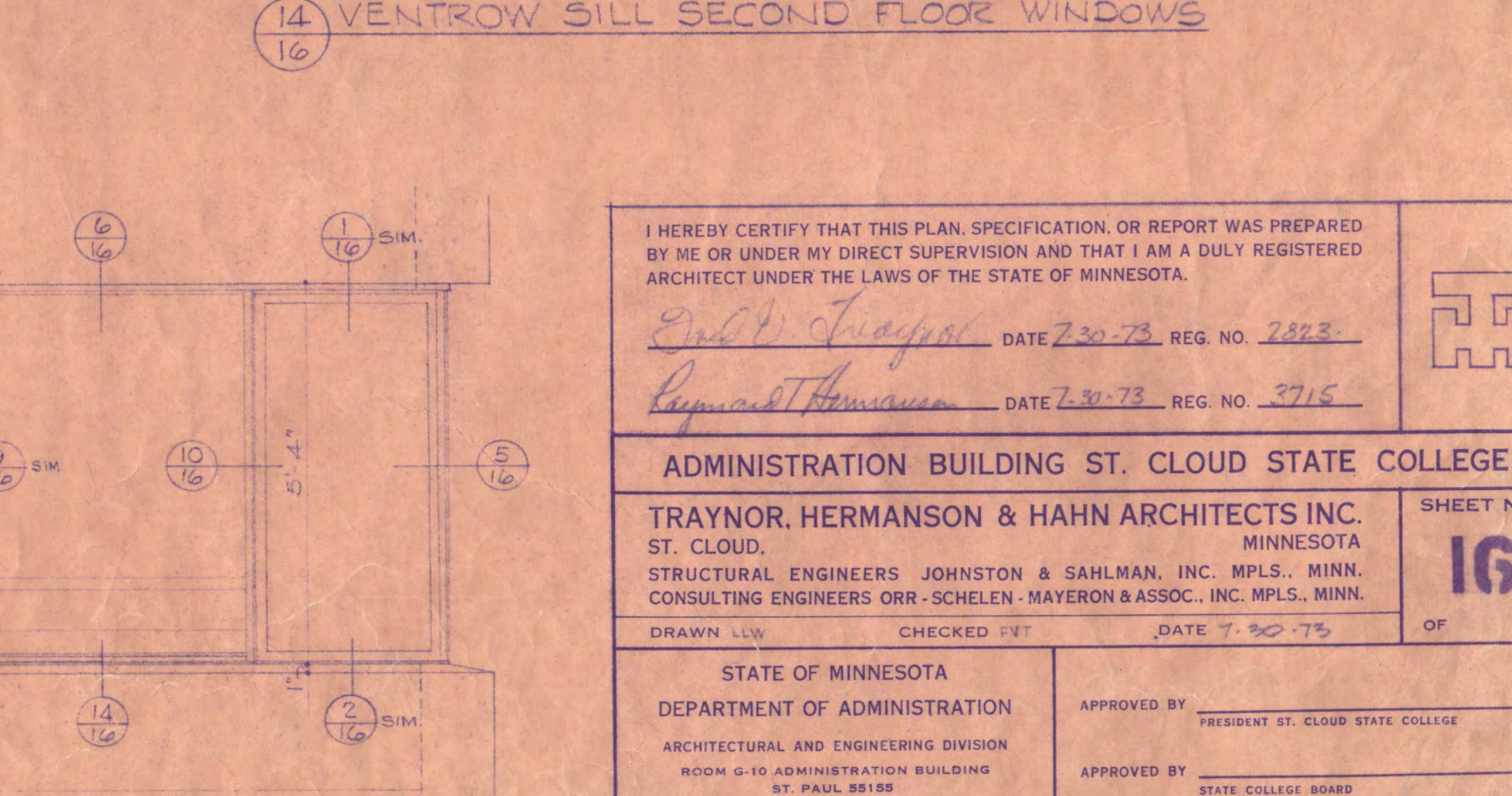
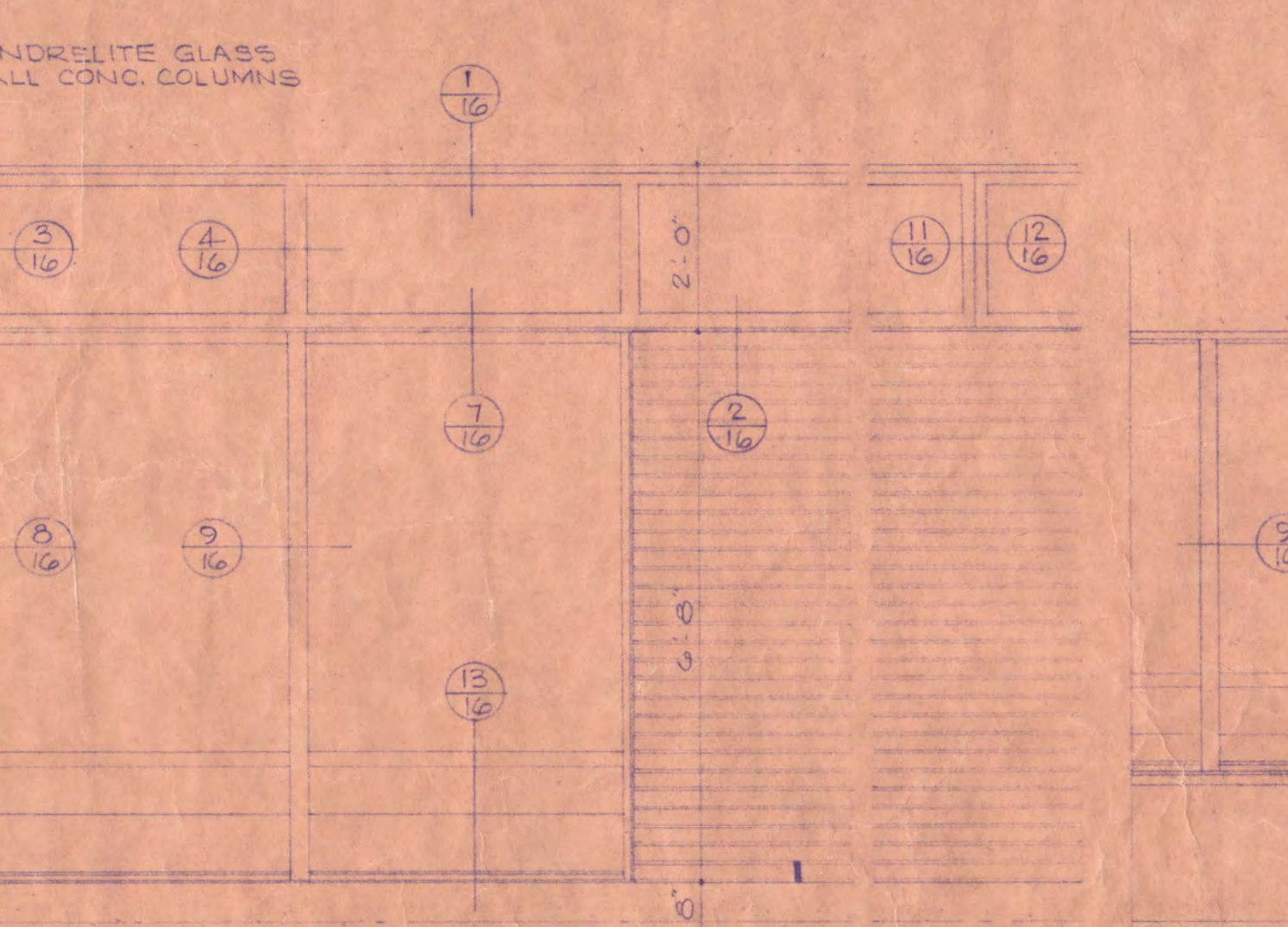
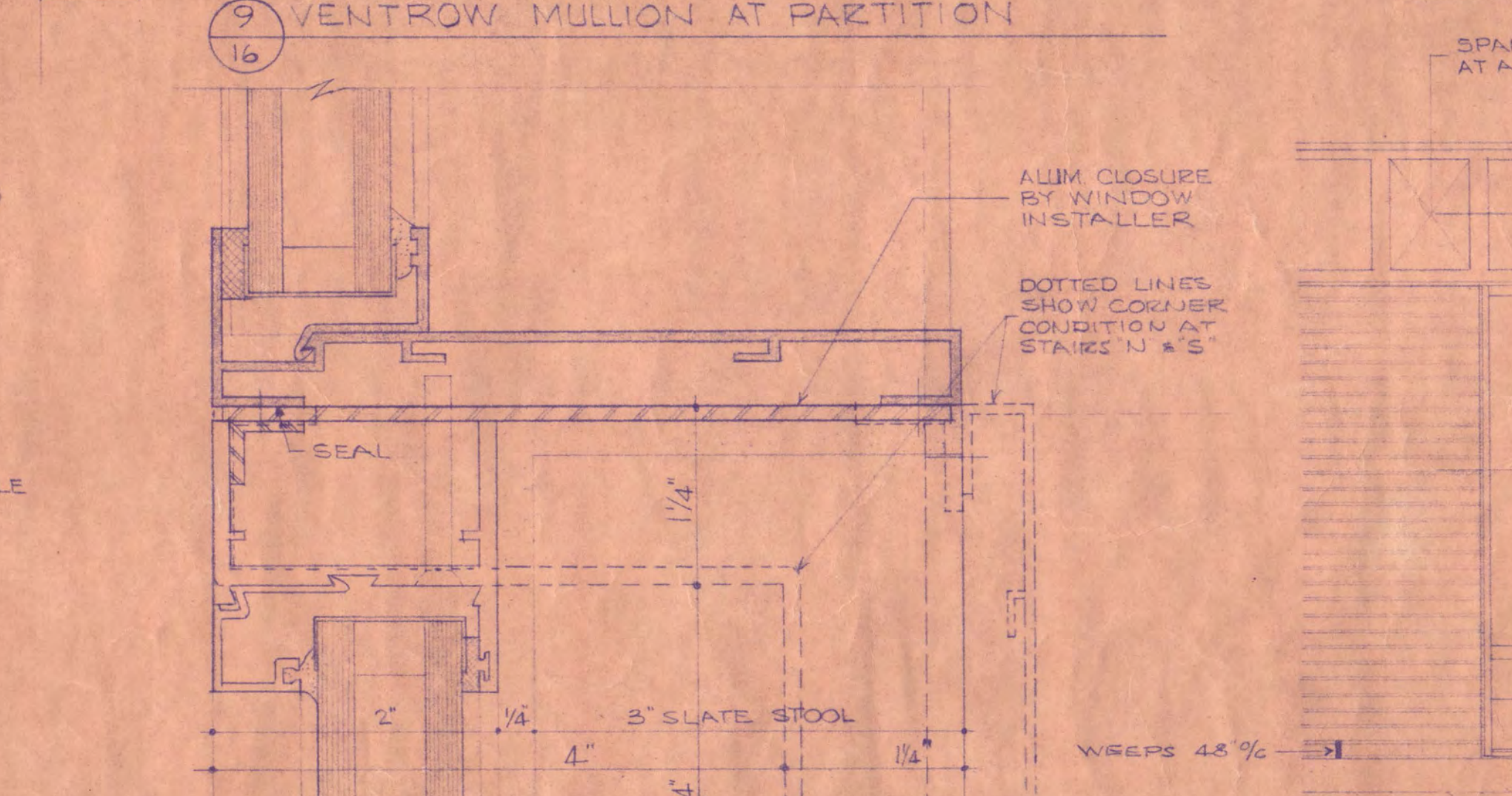
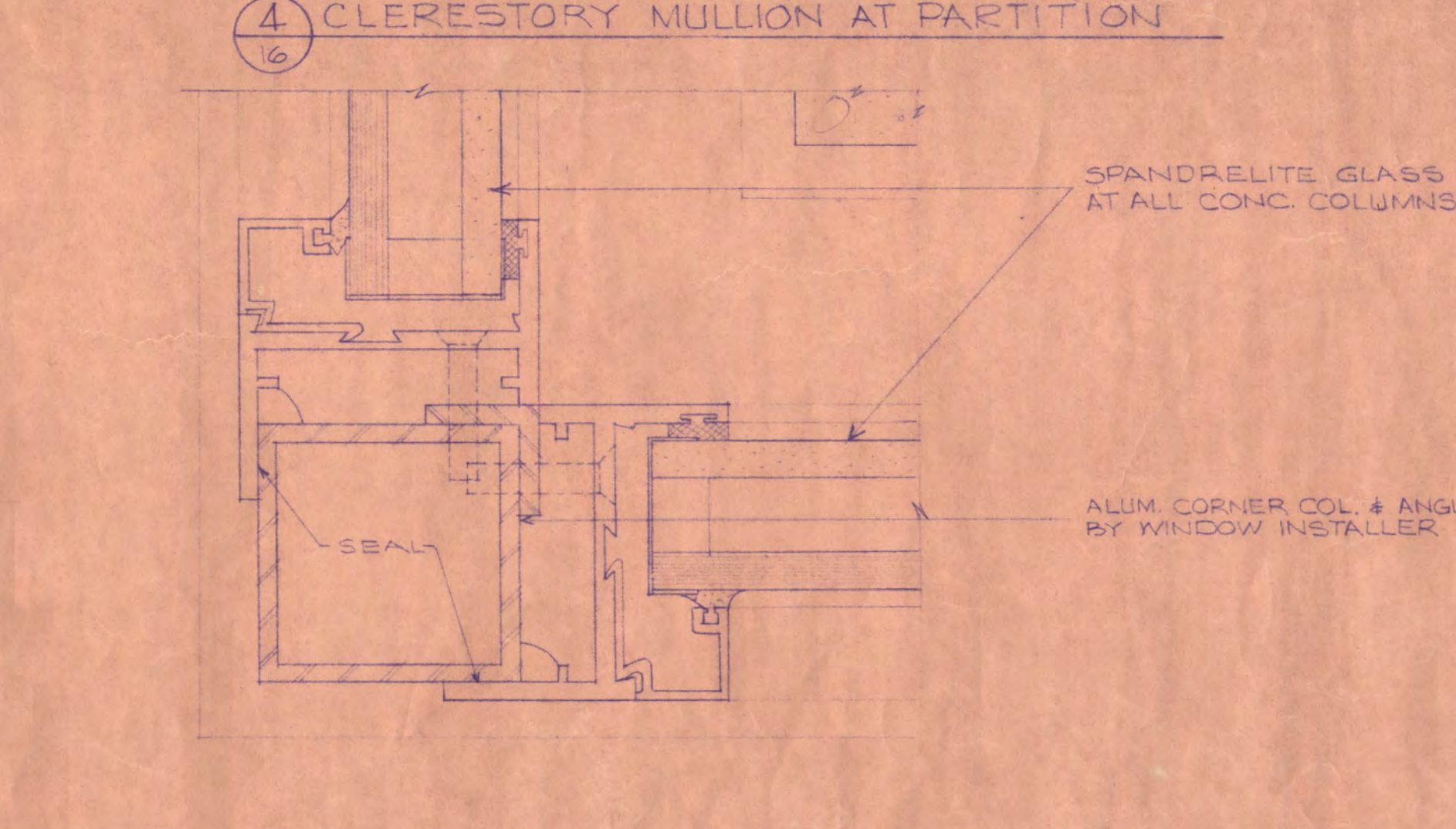
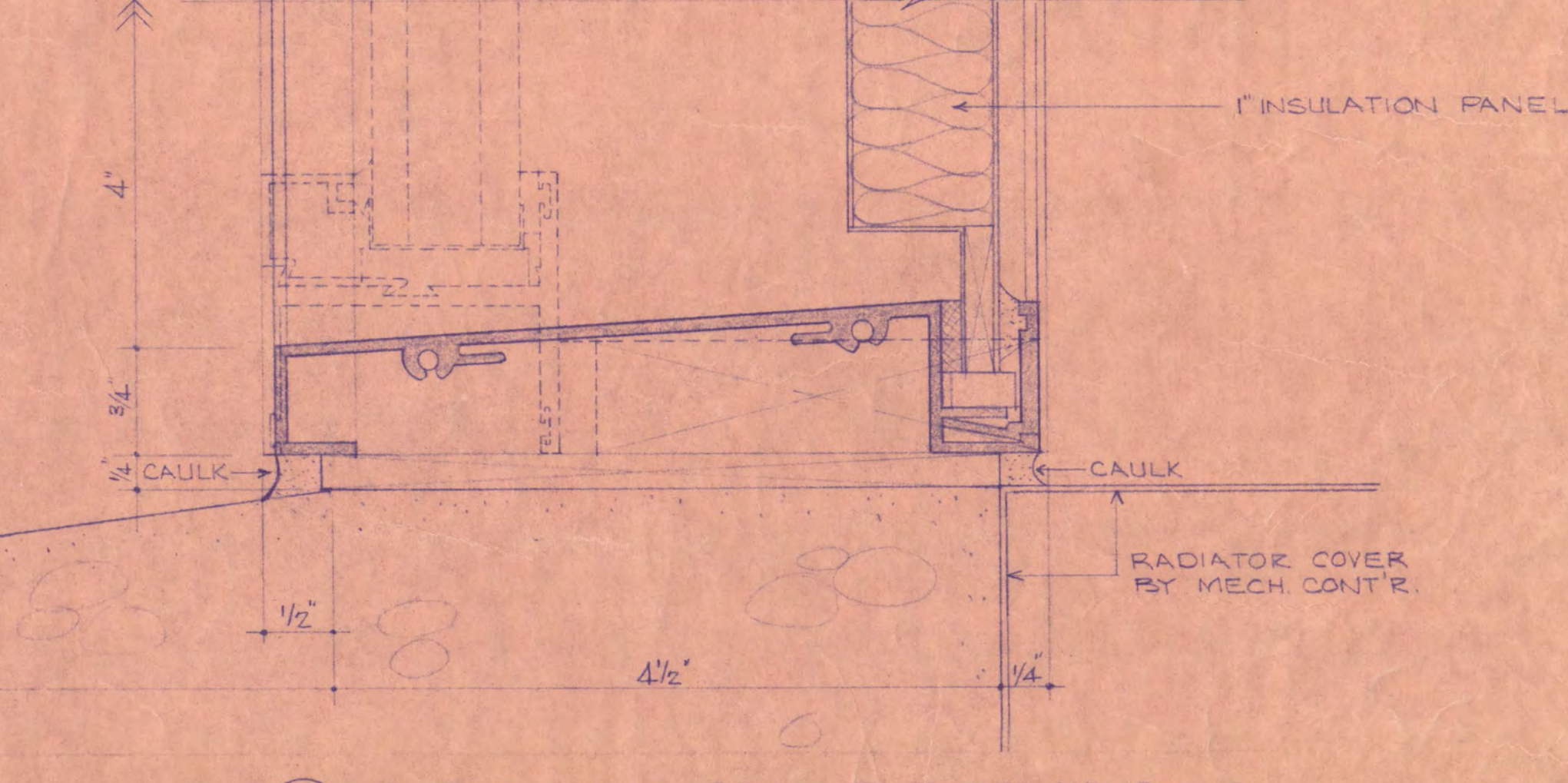
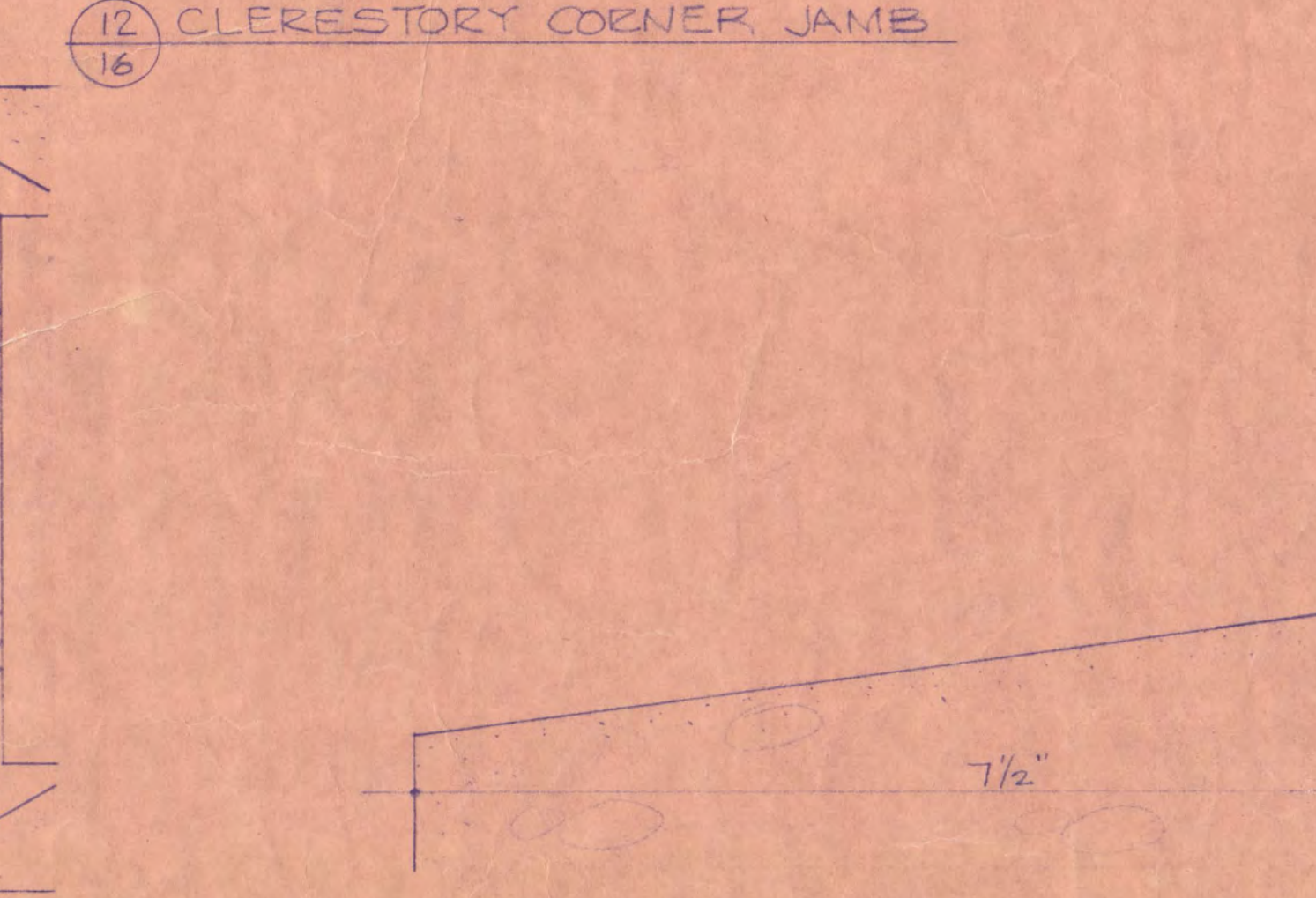
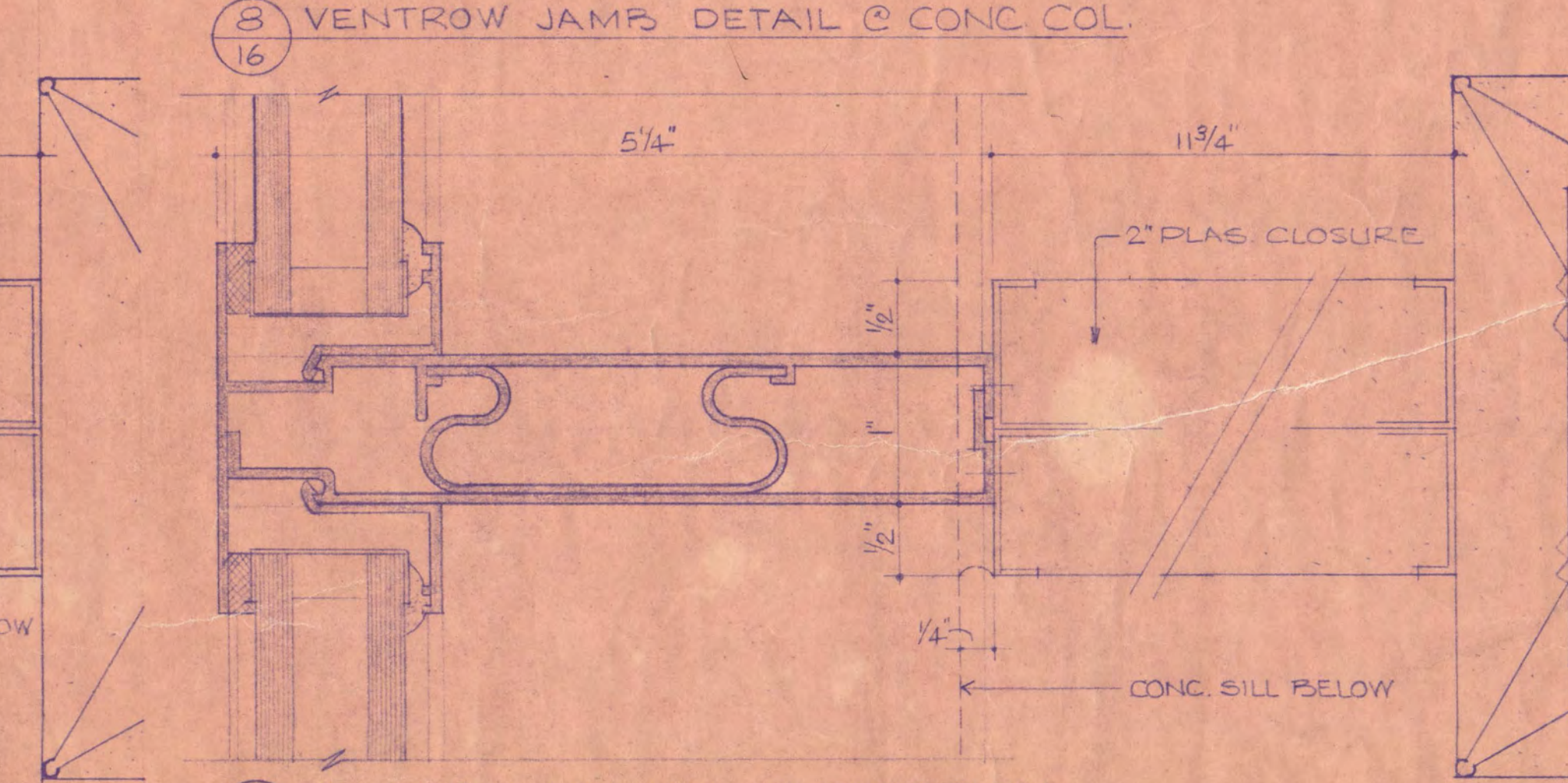
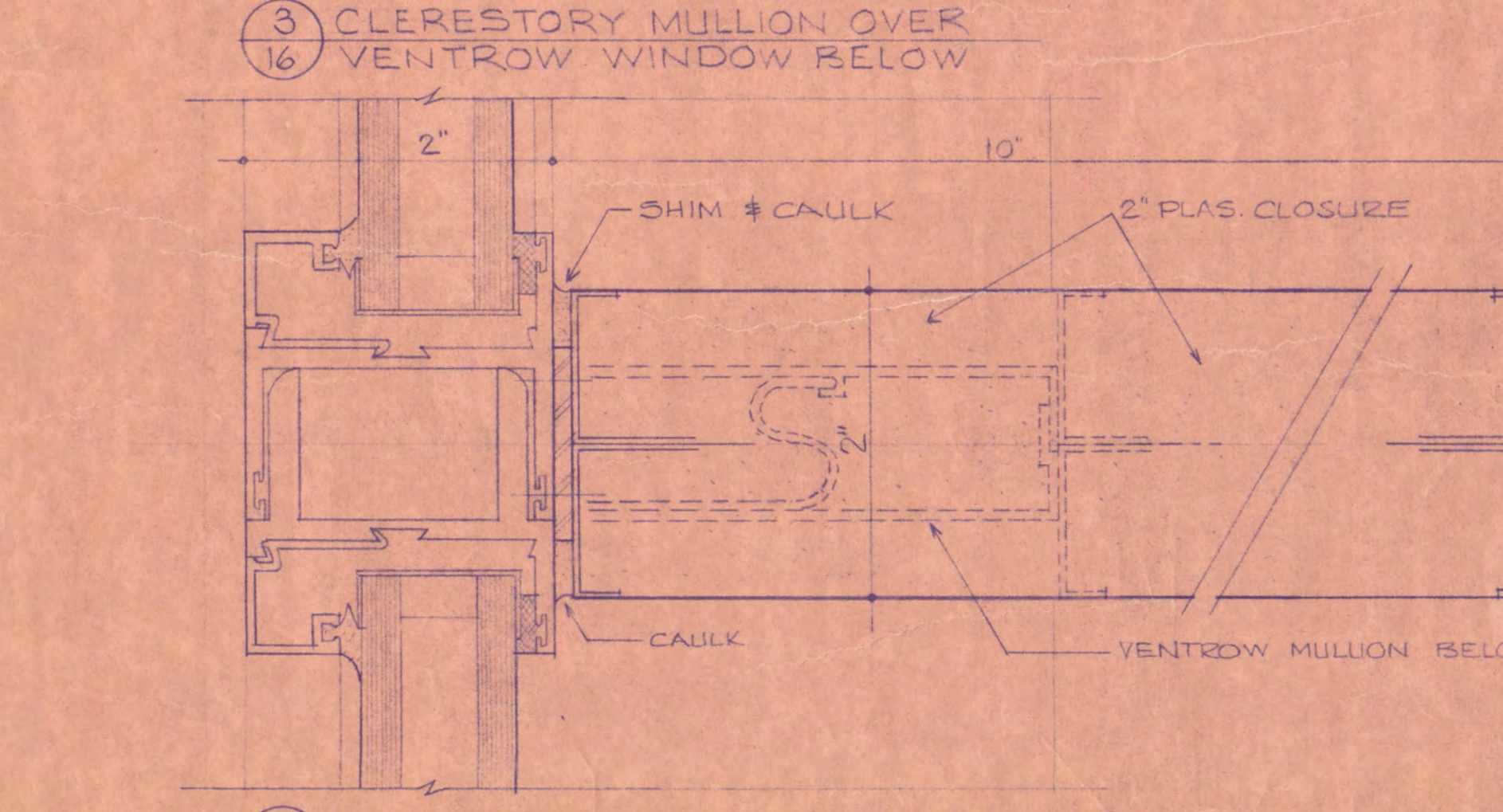
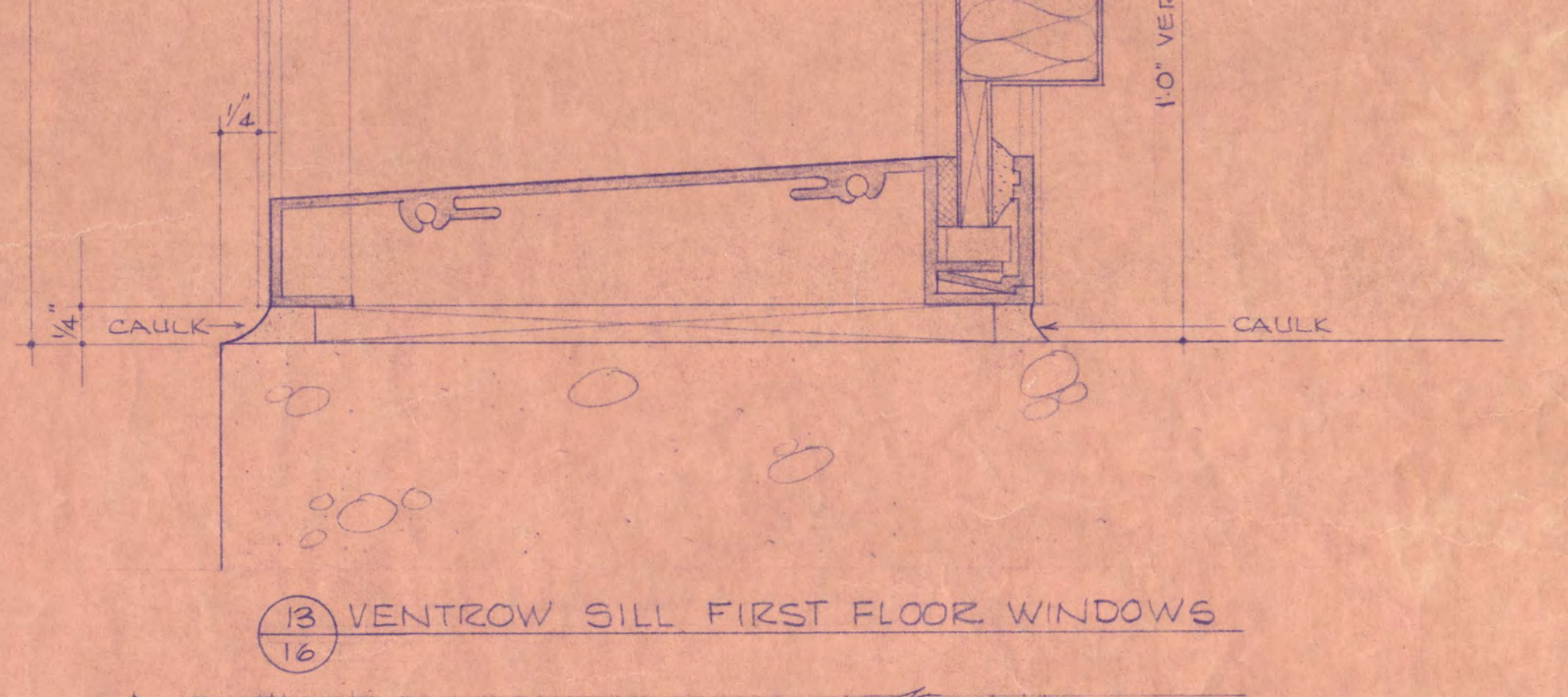
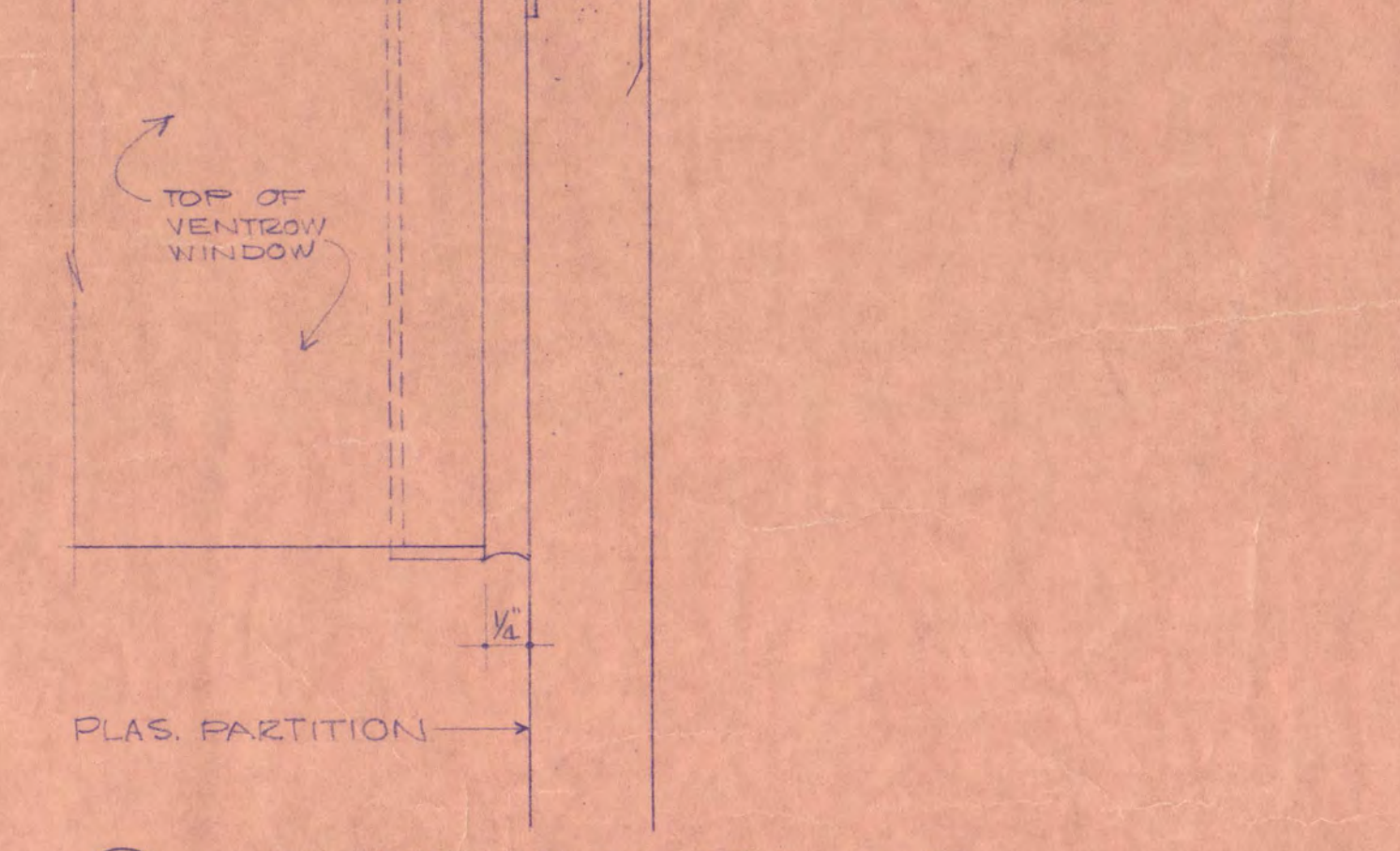
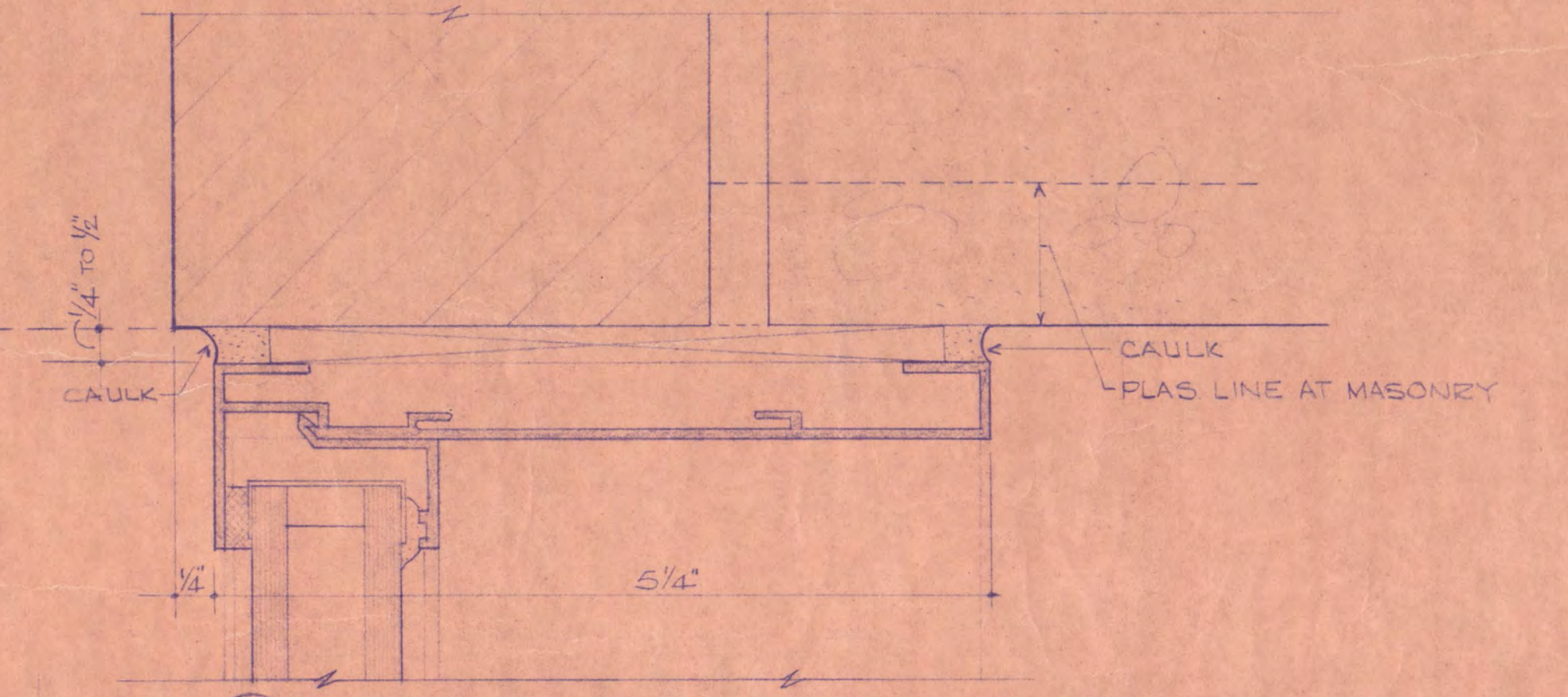
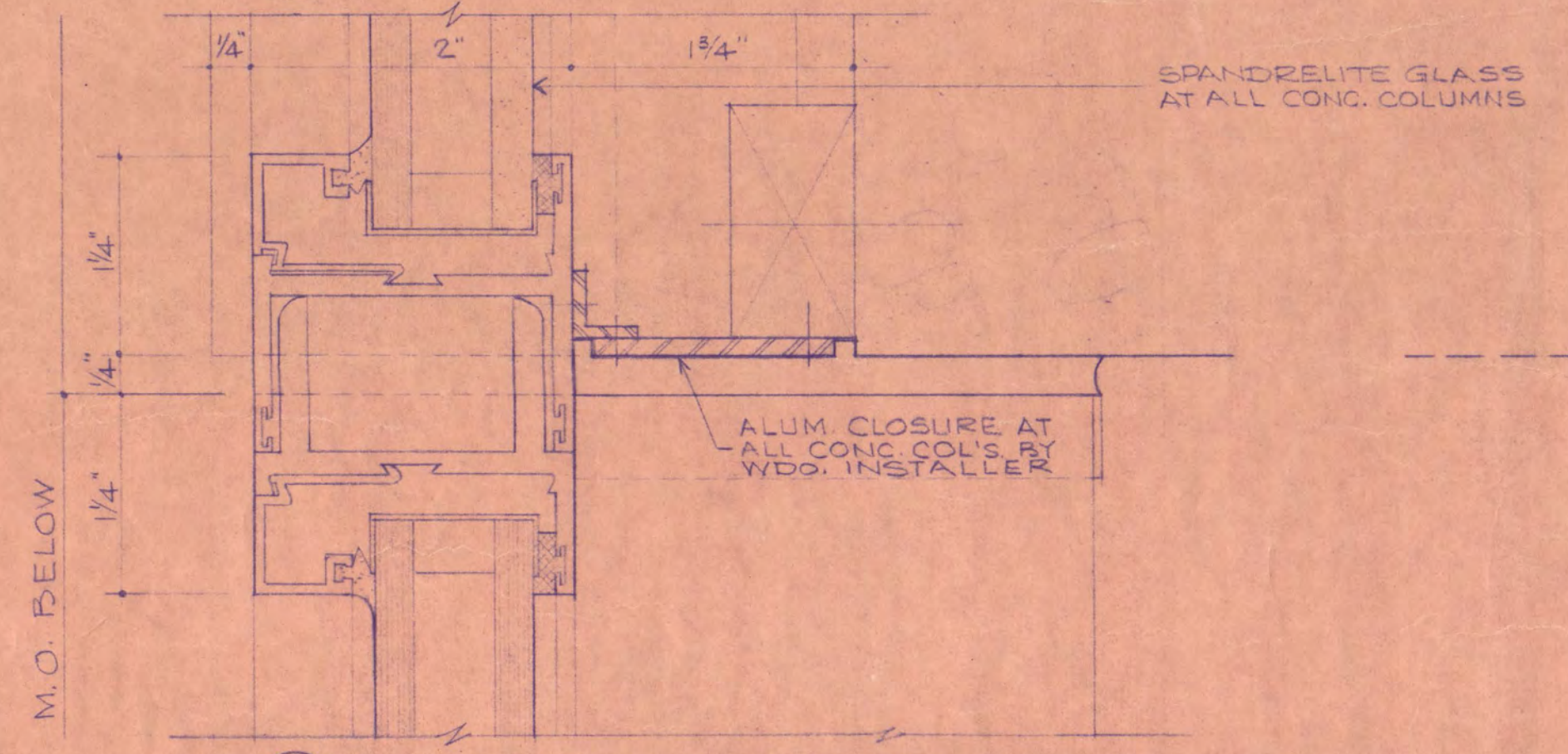
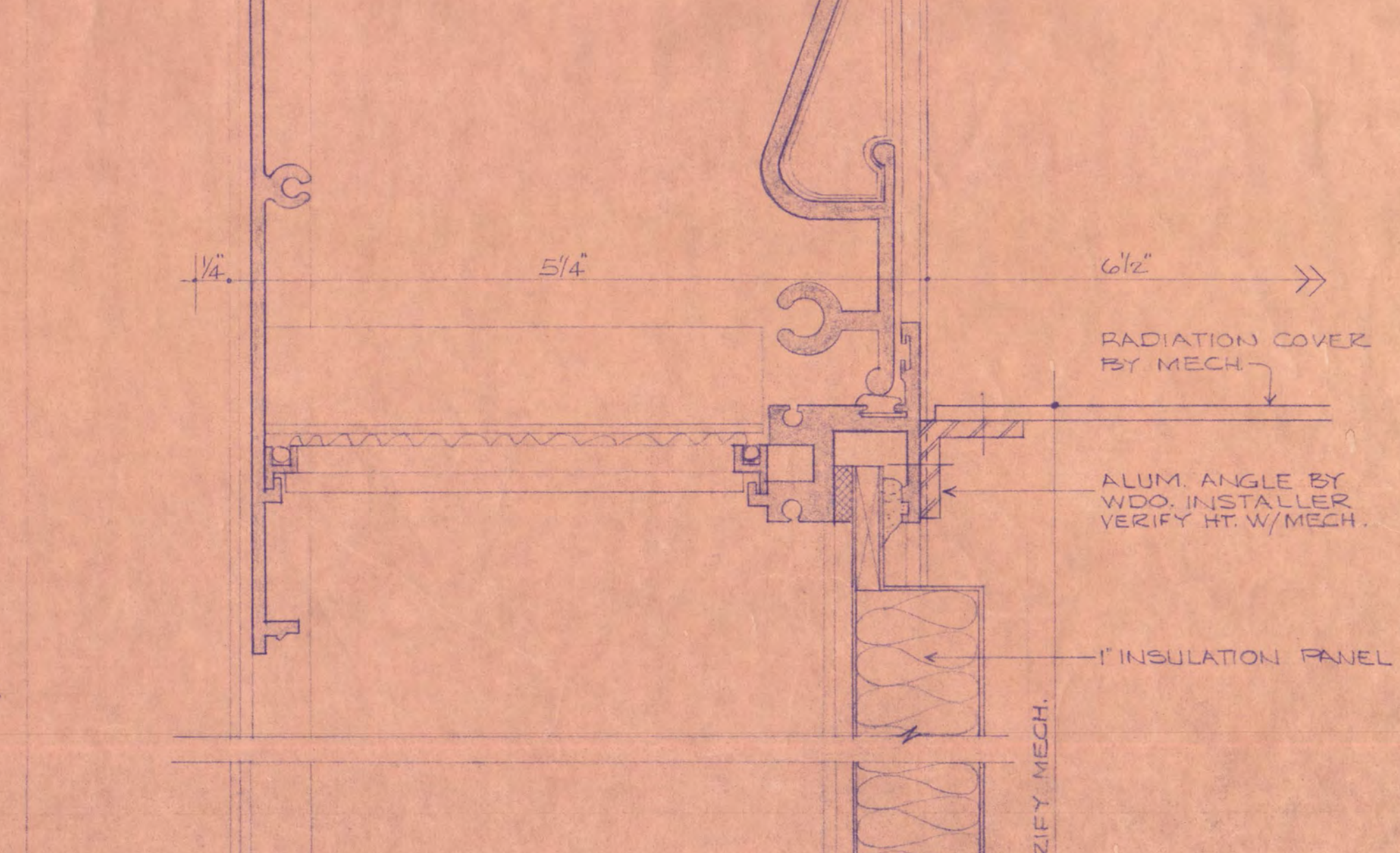
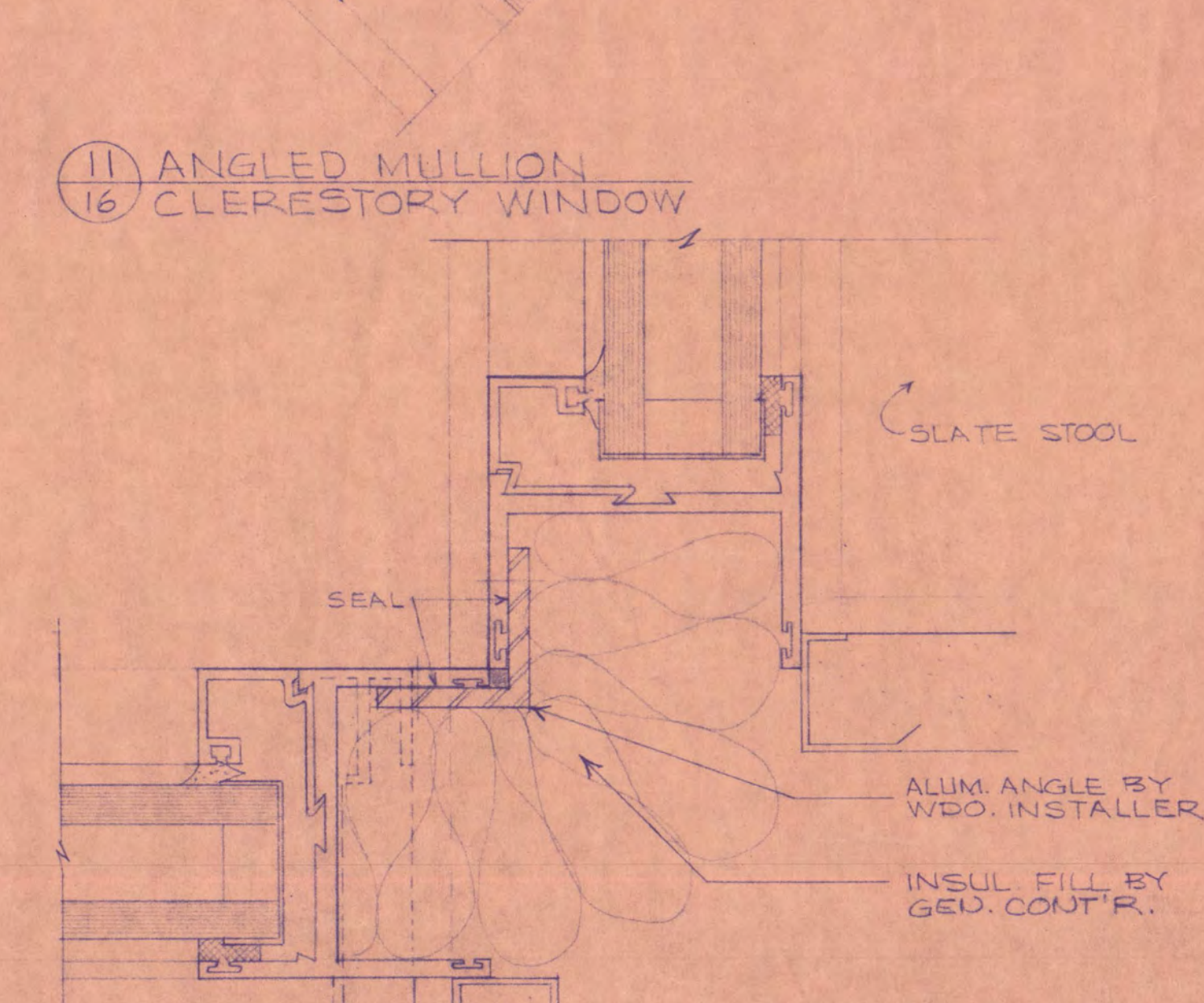
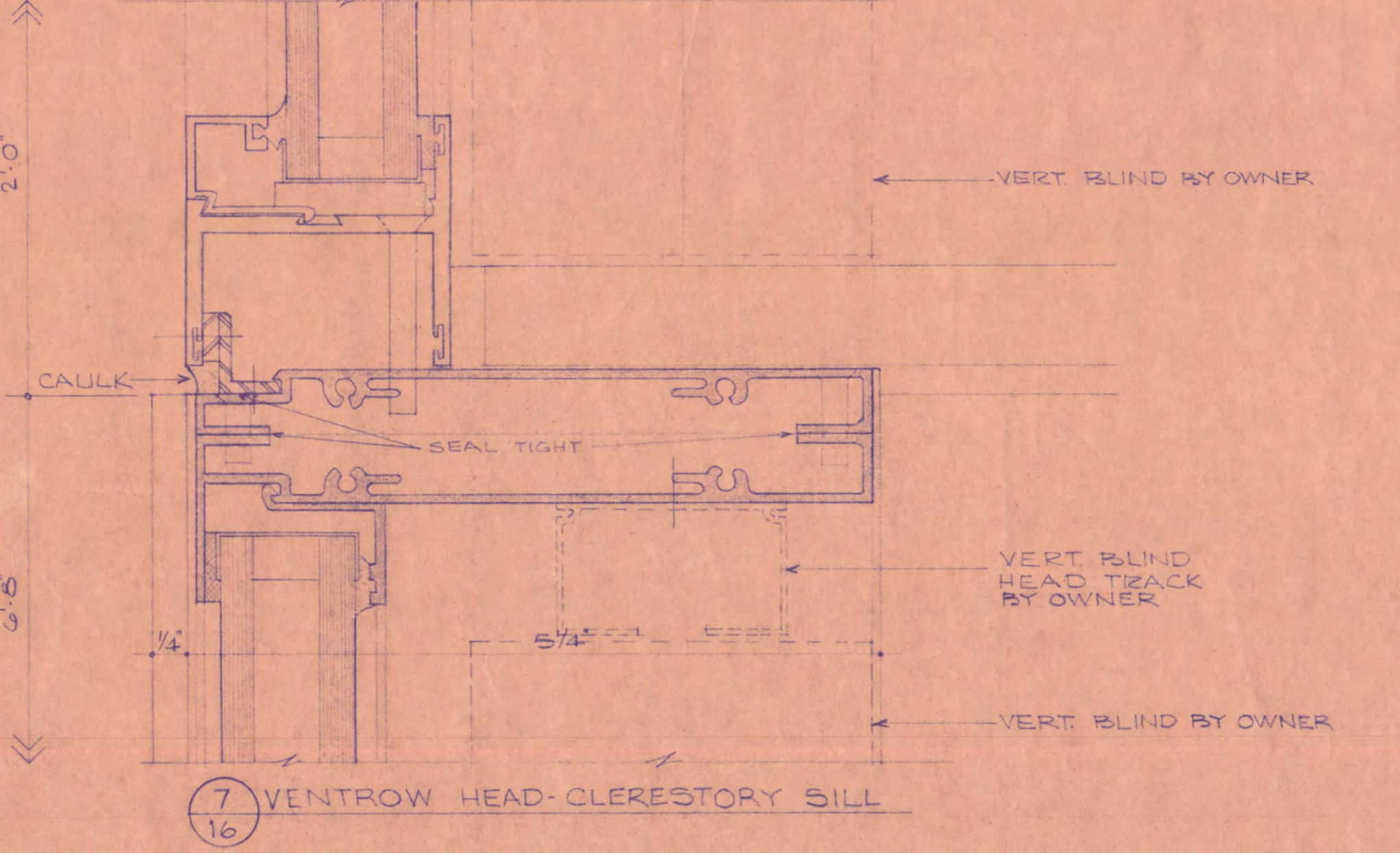
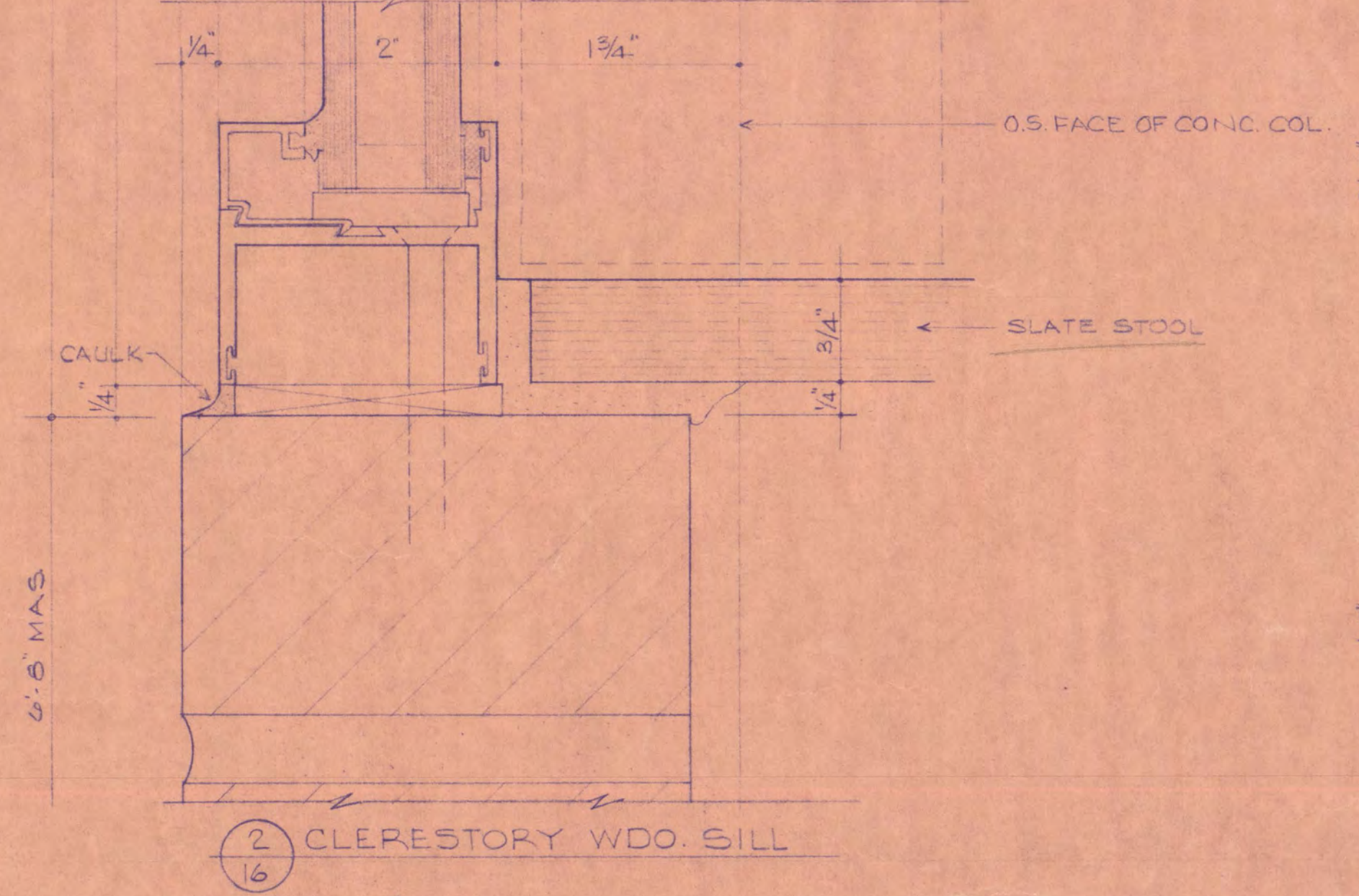
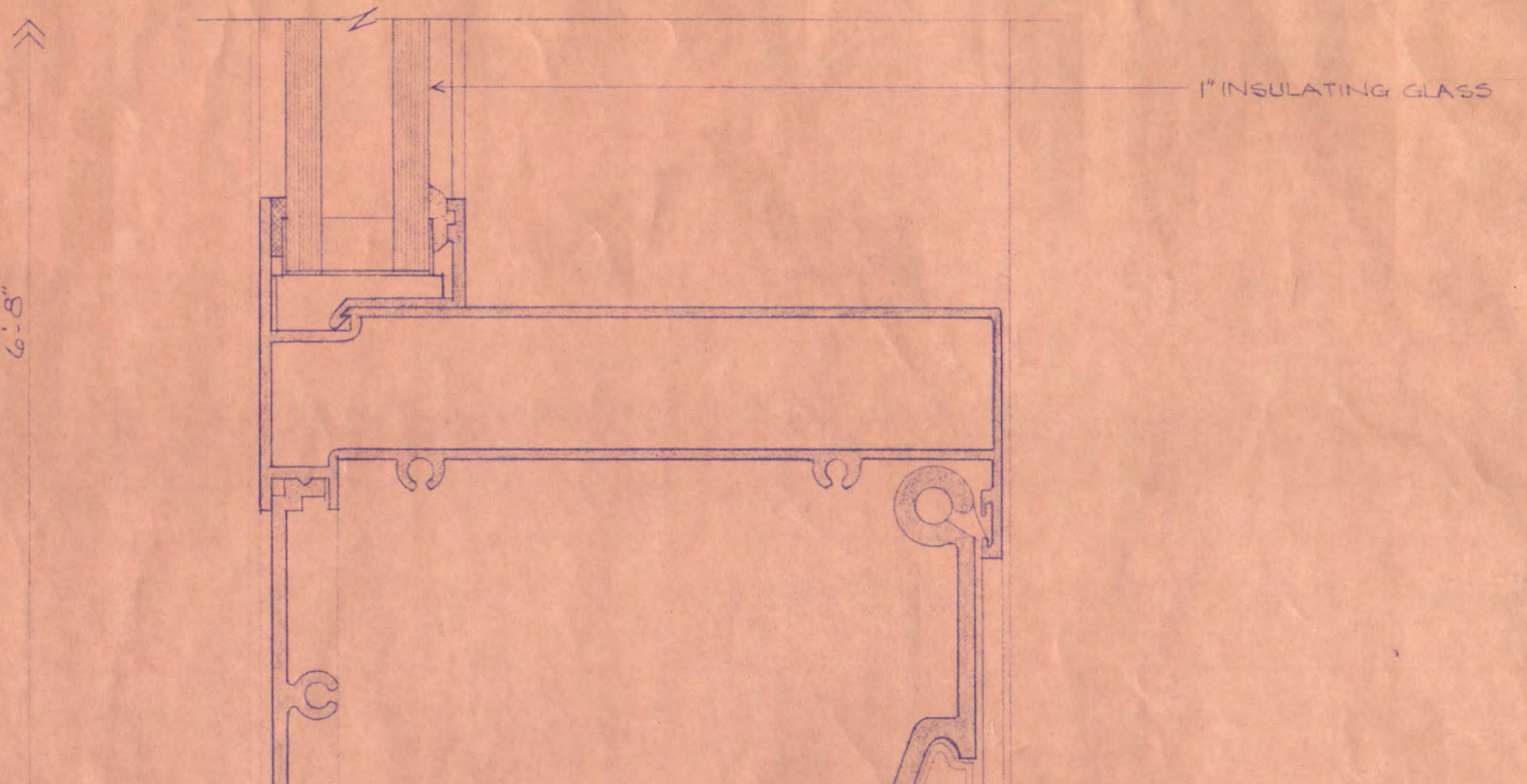
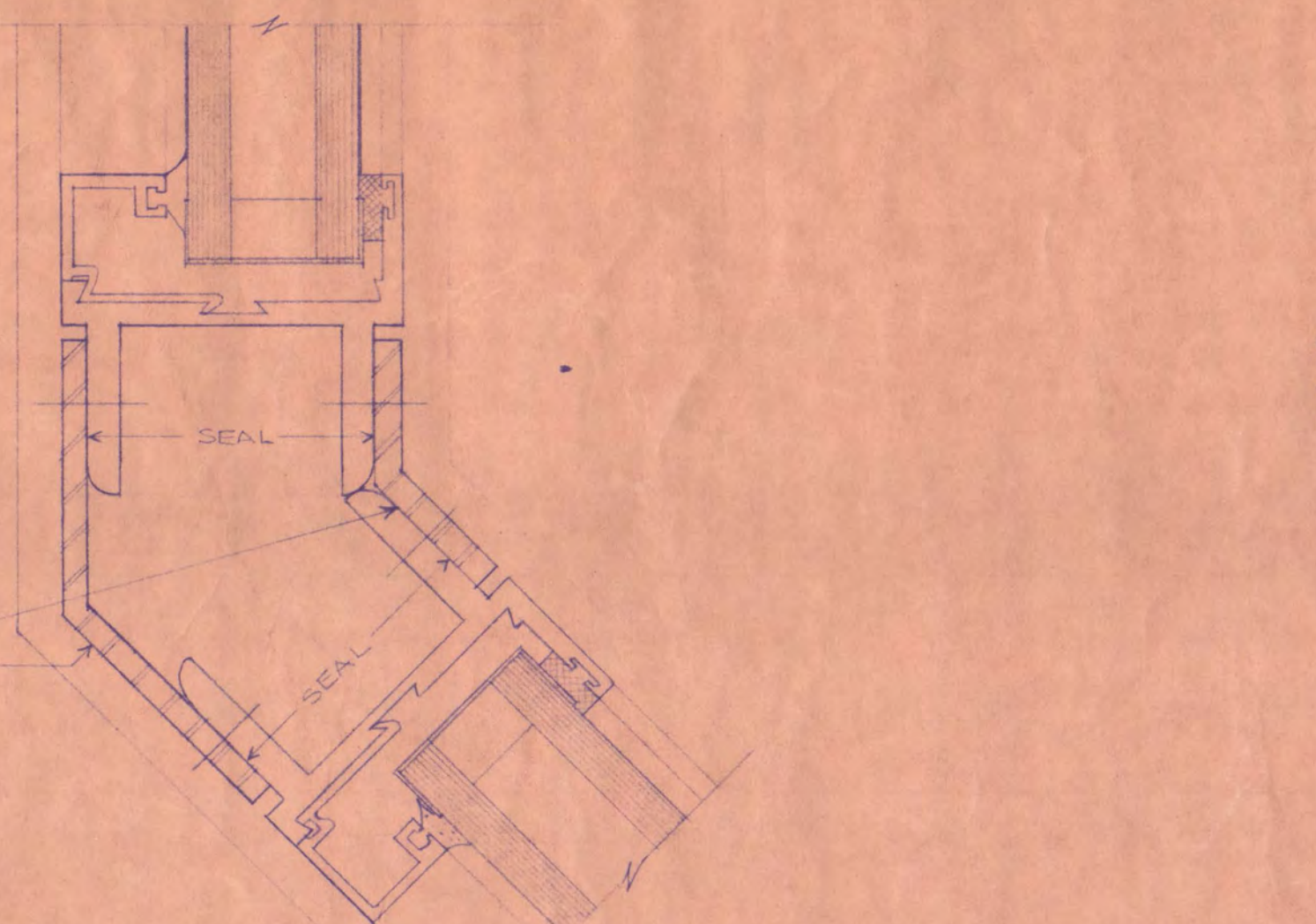
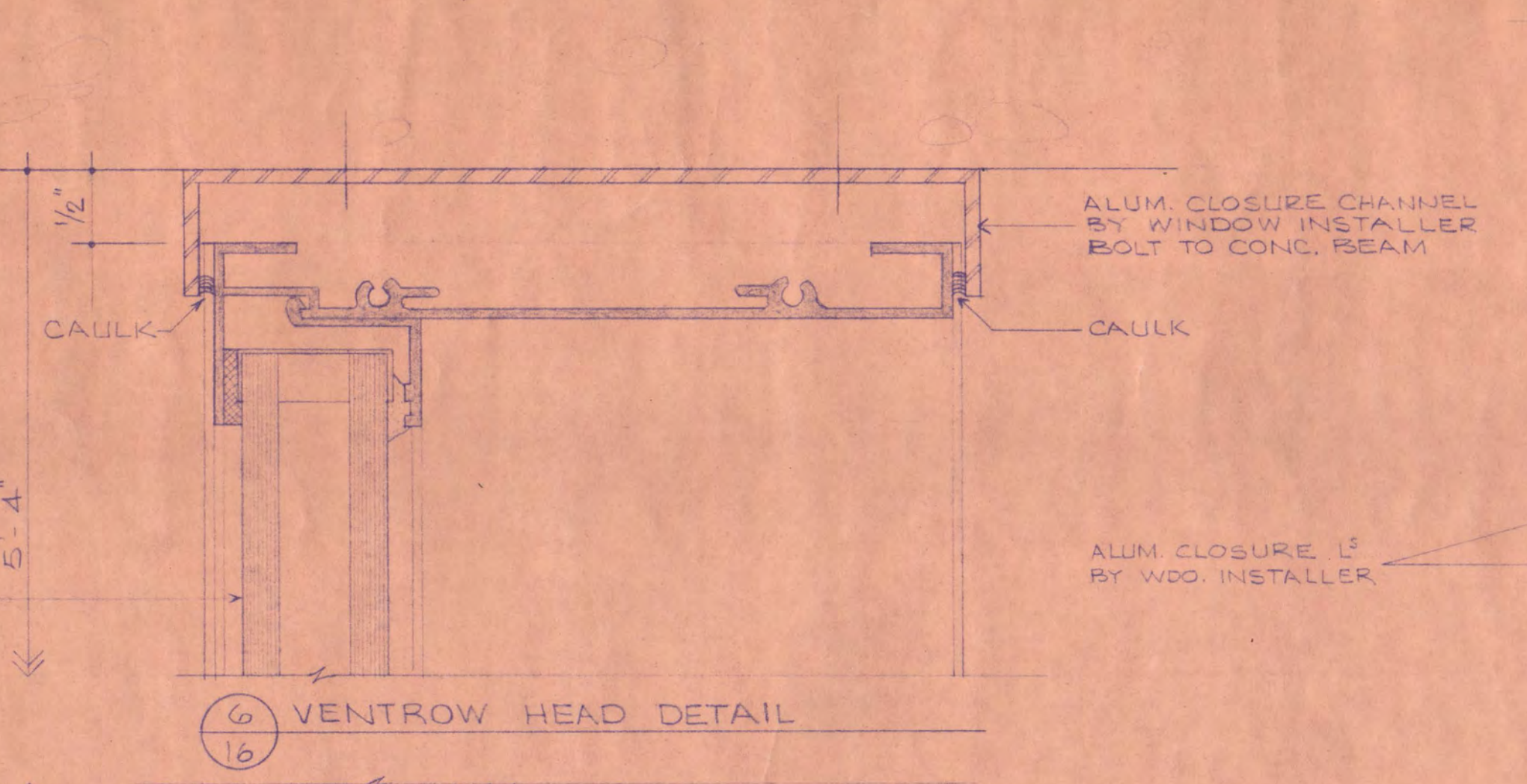
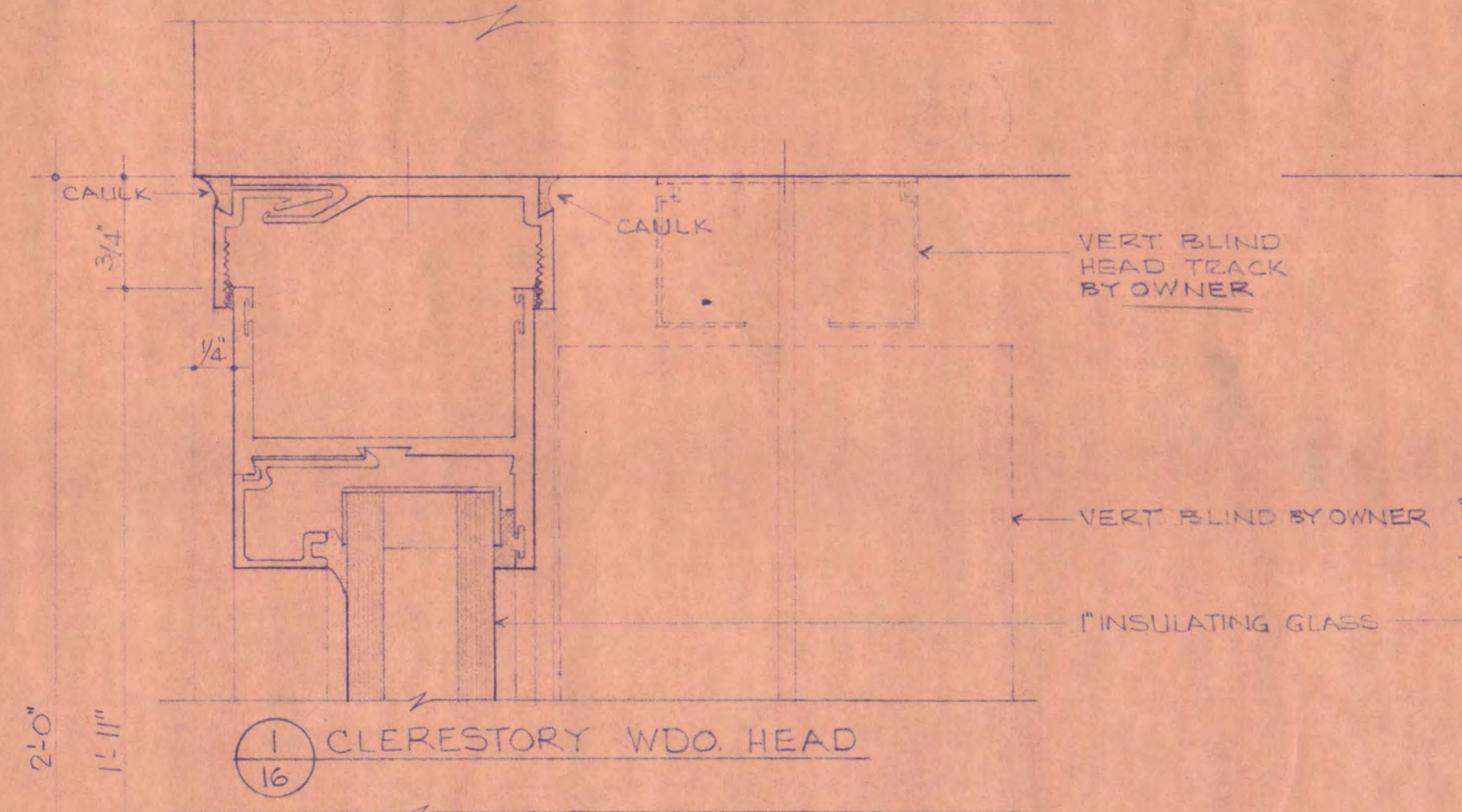

I HEREBY CERTIFY THAT THIS PLAN, SPECIFICATION, OR REPORT WAS PREPARED BY ME OR UNDER MY DIRECT SUPERVISION AND THAT I AM A DULY REGISTERED ARCHITECT UNDER THE LAWS OF THE STATE OF MINNESOTA.

Paul J. Hahn DATE 2-30-73 REG. NO. 7893
Raymond A. Hahn DATE 2-30-73 REG. NO. 3715

ADMINISTRATION BUILDING ST. CLOUD STATE COLLEGE
ST. CLOUD, MINNESOTA

TRAYNOR, HERMANSON & HAHN ARCHITECTS INC.
STRUCTURAL ENGINEERS JOHNSTON & SAHLMAN, INC. MPLS., MINN.
CONSULTING ENGINEERS ORR - SCHELEN - MAYERSON & ASSOC., INC. MPLS., MINN.

STATE OF MINNESOTA
DEPARTMENT OF ADMINISTRATION
ARCHITECTURAL AND ENGINEERING DIVISION
ROOM 6-10 ADMINISTRATION BUILDING
ST. PAUL 55155

APPROVED BY: PRESIDENT ST. CLOUD STATE COLLEGE
APPROVED BY: STATE COLLEGE BOARD
APPROVED BY: COMMISSIONER OF ADMINISTRATION AN AUTHORIZED SIGNATURE

STATE PROJECT NO. 6360174

CHECKED BY: DATE 7-20-75

SHEET NO. 16 OF 16